



## Table of Contents

|  |   |
|--|---|
| 1. Overview                            | 2. BASIC Scores History                           |
| 3. BASIC Measures                      | 4. KPI: BASIC Measures by Cargo Group             |
| 5. Estimated ISS Score                 | 6. Investigation Results                          |
| 7. Penalties History                   | 8. Acute Critical Violations                      |
| 9. Red Flag Violation Details          | 10. DOT Registration Information                  |
| 11. DOT MCS-150 History                | 12. Crash Summary                                 |
| 13. Inspection Summary                 | 14. KPI: Inspection Viol OOS Rates by Cargo Group |
| 15. FHWA Registration Information      | 16. FHWA Insurance Information                    |
| 17. FHWA Authorities                   | 18. Severe Violations                             |
| 19. Violation Report                   | 20. Violation Summary                             |
| 21. Violation Enforcement Chronology   | 22. Inspection Violations & OOS Counts            |
| 23. Radius Of Operation                | 24. Inspection & Crash Locations                  |
| 25. Cargo Hot Spots                    | 26. Inspection Violations & OOS Chronology        |
| 27. Percent of Insp & Crash by State   | 28. VIN Insp Summary by State                     |
| 29. Violations By Unit Type            | 30. Equipment Ownership                           |
| 31. Equipment Details                  | 32. Vehicle Age                                   |
| 33. States of Power Unit Registrations | 34. Equipment Acquisitions                        |
| 35. Driver Details                     | 36. Shared VIN Summary                            |
| 37. Shipper Table                      | 38. Safety Summary                                |
| 39. Safety Details                     | 40. Crash Detail Color Coded                      |
| 41. Inspections with Shared Equipment  | 42. Inspection Tabular Details                    |
| 43. Inspection Summary By Month        | 44. VIN Inspection Violation Details              |
| 45. Inspection History                 |   |



**Business Address**

2862 HERFORD LANE  
TRACY, CA  
95377

**Contact Info**

(209)-640-9200  
  
PAHAL.SUNDEEP@YAHOO.COM

**FHWA Address**

2862 HERFORD LANE  
TRACY,CA,95377  
**Phone:**(209)-640-9200

**Mailing Address**

2862 HERFORD LANE  
TRACY, CA  
95377

**Overview ToC**

**Operating Status:** AUTHORIZED FOR Property  
2 other companies viewed this DOT in the past two months  
**Crash/PU ratio:** 14.29%  
**Clean Inspection ratio:** 51.61%

**Estimated BASIC Scores (as of 1/31/2025)**

|                        | Unsafe Driving | Hours of Service | Driver Fitness | Controlled Sub. and Alcohol | Vehicle Maintenance | HM Compliance | Crash |
|------------------------|----------------|------------------|----------------|-----------------------------|---------------------|---------------|-------|
| <b>Relative Scores</b> | 45% ⬇️         | 76% ⬆️           | 0% ○           | 0% ○                        | 43% ⬆️              | 0% ○          | 0% ⊖  |
| <b>Alert Status</b>    | No             | ALERT (2)        | No             | No                          | No                  | No            | No    |



**Estimated Inspection Selection System (ISS) Score: 85**  
**Category: Inspect**

**BASIC Scores History - Unsafe Driving ToC**

**Alert - Above Threshold**

**Alert - Compliance Review Viol. in Past 12 Mo.**

**Within 10 pts of Threshold**

**Below Threshold**

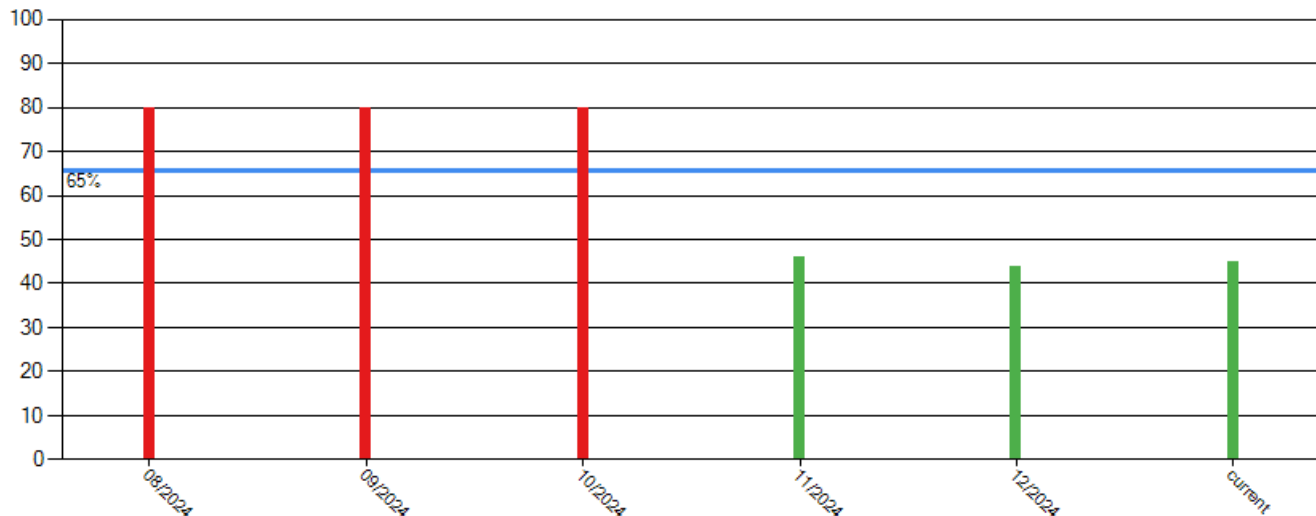



**BASIC Scores History - Hours of Service** [ToC](#)

**Alert - Above Threshold**

**Alert - Compliance Review  
Viol. in Past 12 Mo.**

**Within 10 pts of Threshold**

**Below Threshold**

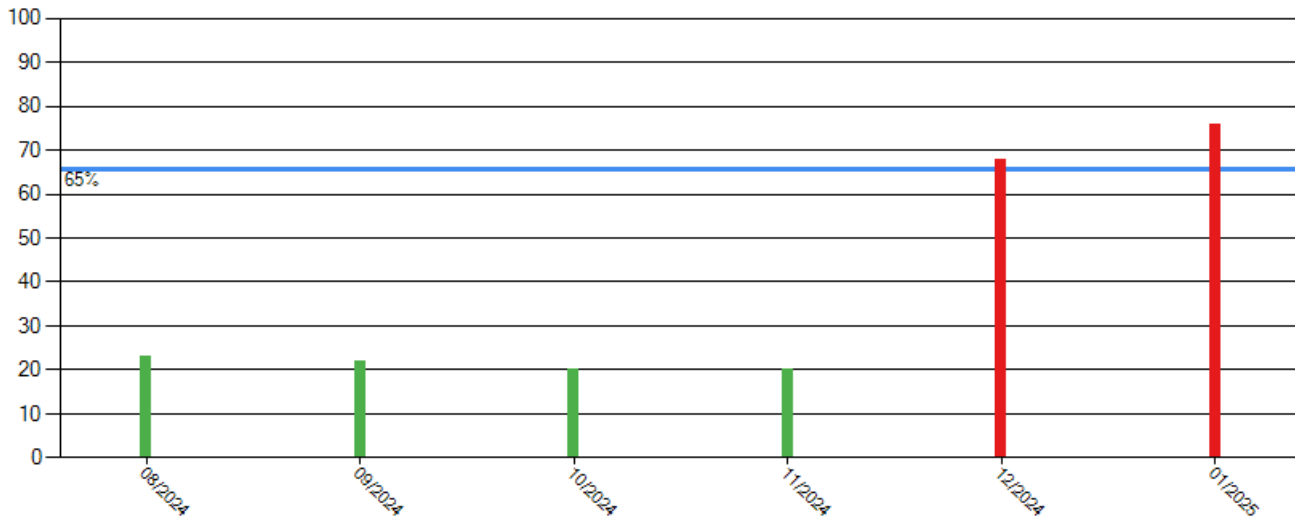

**BASIC Scores History - Driver Fitness** [ToC](#)

There are no Scores for this BASIC

**BASIC Scores History - Controlled Substance** [ToC](#)

There are no Scores for this BASIC



**BASIC Scores History - Vehicle Maintenance    ToC**

Alert - Above Threshold

Alert - Compliance Review  
Viol. in Past 12 Mo.

Within 10 pts of Threshold

Below Threshold

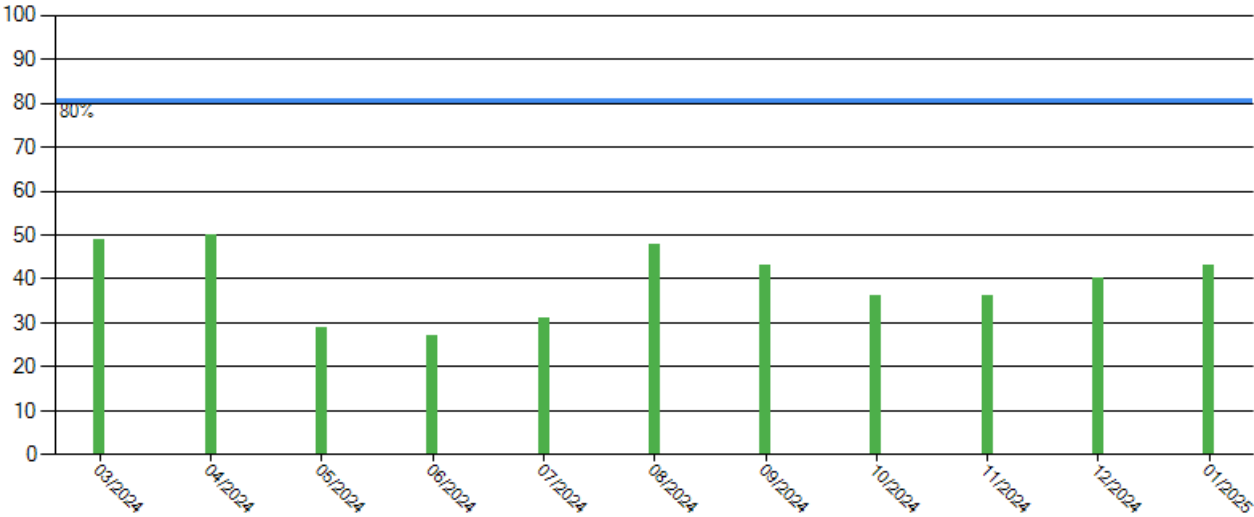

**BASIC Scores History - Crash    ToC**

There are no Scores for this BASIC

**BASIC Scores History - Hazmat    ToC**

There are no Scores for this BASIC



**BASIC Measures: Violation Points per Inspection Trends** ToC

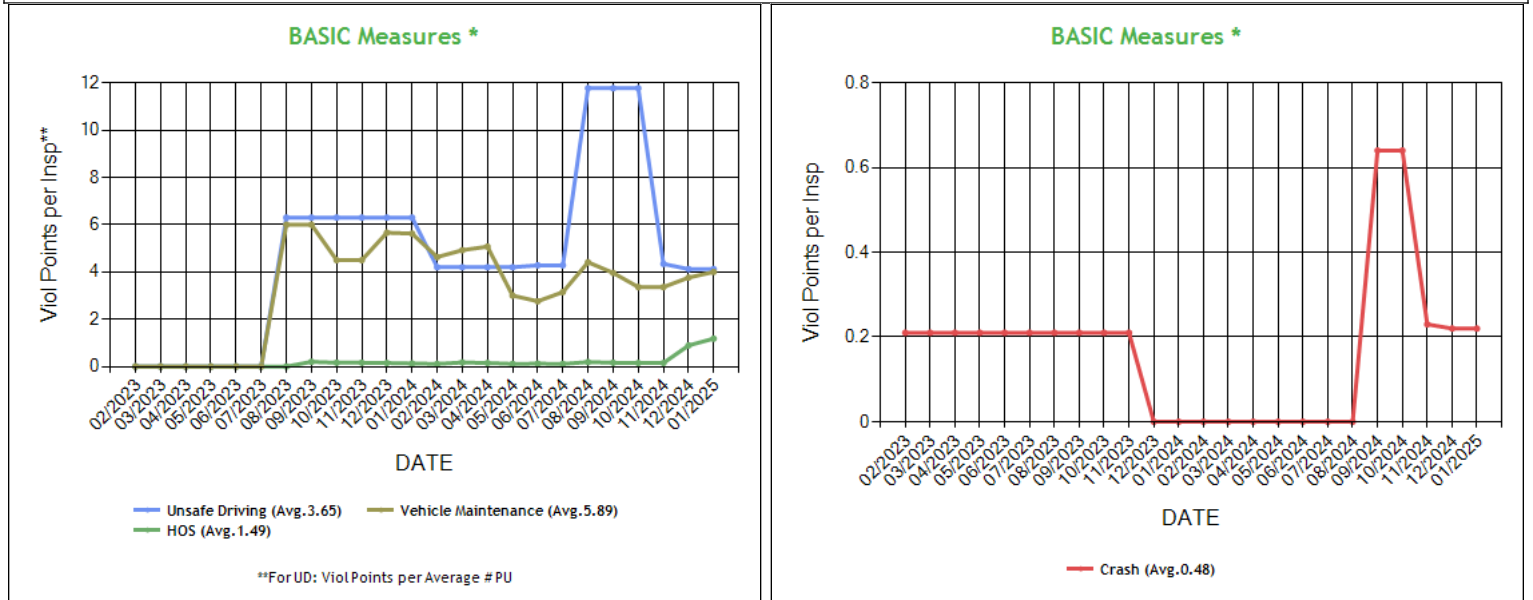

\* BASIC Measures are the absolute SMS scores that are compared within each Safety Event Group to determine the BASIC Score percentiles. Averages based on fleets with 6-10 power units.



**BASIC Measures \* - Table ToC**

UD-Unsafe Driving, HOS-Hours of Service, DF-Driver Fitness, CS-Controlled Substances, VM-Vehicle Maintenance

| Date    | UD Measure | UD AC | UD with Viol | HOS Measure | HOS AC | HOS with Viol | DF Measure | DF AC | DF with Viol | CS Measure | CS AC | CS with Viol | VM Measure | VM AC | VM with Viol |
|---------|------------|-------|--------------|-------------|--------|---------------|------------|-------|--------------|------------|-------|--------------|------------|-------|--------------|
| 01/2025 | 4.12       | N     | 3            | 1.18        | N      | 6             | 0.00       | N     | 0            | 0.00       | N     | 0            | 4.00       | N     | 10           |
| 12/2024 | 4.12       | N     | 3            | 0.89        | N      | 5             | 0.00       | N     | 0            | 0.00       | N     | 0            | 3.76       | N     | 8            |
| 11/2024 | 4.34       | N     | 3            | 0.15        | N      | 4             | 0.00       | N     | 0            | 0.00       | N     | 0            | 3.36       | N     | 7            |
| 10/2024 | 11.77      | N     | 3            | 0.15        | N      | 4             | 0.00       | N     | 0            | 0.00       | N     | 0            | 3.36       | N     | 7            |
| 09/2024 | 11.77      | N     | 3            | 0.16        | N      | 4             | 0.00       | N     | 0            | 0.00       | N     | 0            | 3.96       | N     | 7            |
| 08/2024 | 11.77      | N     | 3            | 0.19        | N      | 4             | 0.00       | N     | 0            | 0.00       | N     | 0            | 4.41       | N     | 7            |
| 07/2024 | 4.28       | N     | 1            | 0.11        | N      | 2             | 0.00       | N     | 0            | 0.00       | N     | 0            | 3.15       | N     | 6            |
| 06/2024 | 4.28       | N     | 1            | 0.12        | N      | 2             | 0.00       | N     | 0            | 0.00       | N     | 0            | 2.76       | N     | 5            |
| 05/2024 | 4.20       | N     | 1            | 0.11        | N      | 2             | 0.00       | N     | 0            | 0.00       | N     | 0            | 3.00       | N     | 5            |
| 04/2024 | 4.20       | N     | 1            | 0.15        | N      | 2             | 0.00       | N     | 0            | 0.00       | N     | 0            | 5.07       | N     | 5            |
| 03/2024 | 4.20       | N     | 1            | 0.17        | N      | 2             | 0.00       | N     | 0            | 0.00       | N     | 0            | 4.92       | N     | 5            |
| 02/2024 | 4.20       | N     | 1            | 0.11        | N      | 1             | 0.00       | N     | 0            | 0.00       | N     | 0            | 4.63       | N     | 4            |
| 01/2024 | 6.30       | N     | 1            | 0.13        | N      | 1             | 0.00       | N     | 0            | 0.00       | N     | 0            | 5.62       | N     | 3            |
| 12/2023 | 6.30       | N     | 1            | 0.15        | N      | 1             | 0.00       | N     | 0            | 0.00       | N     | 0            | 5.66       | N     | 3            |
| 11/2023 | 6.30       | N     | 1            | 0.16        | N      | 1             | 0.00       | N     | 0            | 0.00       | N     | 0            | 4.50       | N     | 2            |
| 10/2023 | 6.30       | N     | 1            | 0.16        | N      | 1             | 0.00       | N     | 0            | 0.00       | N     | 0            | 4.50       | N     | 2            |
| 09/2023 | 6.30       | N     | 1            | 0.20        | N      | 1             | 0.00       | N     | 0            | 0.00       | N     | 0            | 6.00       | N     | 1            |
| 08/2023 | 6.30       | N     | 1            | 0.00        | N      | 0             | 0.00       | N     | 0            | 0.00       | N     | 0            | 6.00       | N     | 1            |
| 07/2023 | 0.00       | N     | 0            | 0.00        | N      | 0             | 0.00       | N     | 0            | 0.00       | N     | 0            | 0.00       | N     | 0            |
| 06/2023 | 0.00       | N     | 0            | 0.00        | N      | 0             | 0.00       | N     | 0            | 0.00       | N     | 0            | 0.00       | N     | 0            |
| 05/2023 | 0.00       | N     | 0            | 0.00        | N      | 0             | 0.00       | N     | 0            | 0.00       | N     | 0            | 0.00       | N     | 0            |
| 04/2023 | 0.00       | N     | 0            | 0.00        | N      | 0             | 0.00       | N     | 0            | 0.00       | N     | 0            | 0.00       | N     | 0            |
| 03/2023 | 0.00       | N     | 0            | 0.00        | N      | 0             | 0.00       | N     | 0            | 0.00       | N     | 0            | 0.00       | N     | 0            |
| 02/2023 | 0.00       | N     | 0            | 0.00        | N      | 0             | 0.00       | N     | 0            | 0.00       | N     | 0            | 0.00       | N     | 0            |
| 01/2023 | 0.00       | N     | 0            | 0.00        | N      | 0             | 0.00       | N     | 0            | 0.00       | N     | 0            | 0.00       | N     | 0            |
| 12/2022 | 0.00       | N     | 0            | 0.00        | N      | 0             | 0.00       | N     | 0            | 0.00       | N     | 0            | 0.00       | N     | 0            |
| 11/2022 | 0.00       | N     | 0            | 0.00        | N      | 0             | 0.00       | N     | 0            | 0.00       | N     | 0            | 0.00       | N     | 0            |
| 10/2022 | 0.00       | N     | 0            | 0.00        | N      | 0             | 0.00       | N     | 0            | 0.00       | N     | 0            | 0.00       | N     | 0            |
| 09/2022 | 0.00       | N     | 0            | 0.00        | N      | 0             | 0.00       | N     | 0            | 0.00       | N     | 0            | 0.00       | N     | 0            |
| 08/2022 | 0.00       | N     | 0            | 0.00        | N      | 0             | 0.00       | N     | 0            | 0.00       | N     | 0            | 0.00       | N     | 0            |
| 07/2022 | 0.00       | N     | 0            | 0.00        | N      | 0             | 0.00       | N     | 0            | 0.00       | N     | 0            | 0.00       | N     | 0            |
| 06/2022 | 0.00       | N     | 0            | 0.00        | N      | 0             | 0.00       | N     | 0            | 0.00       | N     | 0            | 0.00       | N     | 0            |
| 05/2022 | 0.00       | N     | 0            | 0.00        | N      | 0             | 0.00       | N     | 0            | 0.00       | N     | 0            | 0.00       | N     | 0            |
| 04/2022 | 0.00       | N     | 0            | 0.00        | N      | 0             | 0.00       | N     | 0            | 0.00       | N     | 0            | 0.00       | N     | 0            |
| 03/2022 | 0.00       | N     | 0            | 0.00        | N      | 0             | 0.00       | N     | 0            | 0.00       | N     | 0            | 0.00       | N     | 0            |
| 02/2022 | 0.00       | N     | 0            | 0.00        | N      | 0             | 0.00       | N     | 0            | 0.00       | N     | 0            | 0.00       | N     | 0            |
| 01/2022 | 0.00       | N     | 0            | 0.00        | N      | 0             | 0.00       | N     | 0            | 0.00       | N     | 0            | 0.00       | N     | 0            |
| 12/2021 | 0.00       | N     | 0            | 0.00        | N      | 0             | 0.00       | N     | 0            | 0.00       | N     | 0            | 0.00       | N     | 0            |
| 11/2021 | 0.00       | N     | 0            | 0.00        | N      | 0             | 0.00       | N     | 0            | 0.00       | N     | 0            | 3.00       | N     | 1            |
| 10/2021 | 0.00       | N     | 0            | 0.00        | N      | 0             | 0.00       | N     | 0            | 0.00       | N     | 0            | 3.00       | N     | 1            |
| 09/2021 | 0.00       | N     | 0            | 0.00        | N      | 0             | 0.00       | N     | 0            | 0.00       | N     | 0            | 3.00       | N     | 1            |
| 08/2021 | 0.00       | N     | 0            | 0.00        | N      | 0             | 0.00       | N     | 0            | 0.00       | N     | 0            | 2.00       | N     | 1            |
| 07/2021 | 0.00       | N     | 0            | 0.00        | N      | 0             | 0.00       | N     | 0            | 0.00       | N     | 0            | 2.00       | N     | 1            |
| 06/2021 | 0.00       | N     | 0            | 0.00        | N      | 0             | 0.00       | N     | 0            | 0.00       | N     | 0            | 2.00       | N     | 1            |
| 05/2021 | 0.00       | N     | 0            | 0.00        | N      | 0             | 0.00       | N     | 0            | 0.00       | N     | 0            | 2.00       | N     | 1            |
| 04/2021 | 0.00       | N     | 0            | 0.00        | N      | 0             | 0.00       | N     | 0            | 0.00       | N     | 0            | 2.00       | N     | 1            |
| 03/2021 | 0.00       | N     | 0            | 0.00        | N      | 0             | 0.00       | N     | 0            | 0.00       | N     | 0            | 2.00       | N     | 1            |
| 02/2021 | 0.00       | N     | 0            | 0.00        | N      | 0             | 0.00       | N     | 0            | 0.00       | N     | 0            | 2.00       | N     | 1            |
| 01/2021 | 0.00       | N     | 0            | 0.00        | N      | 0             | 0.00       | N     | 0            | 0.00       | N     | 0            | 2.00       | N     | 1            |
| 12/2020 | 0.00       | N     | 0            | 0.00        | N      | 0             | 0.00       | N     | 0            | 0.00       | N     | 0            | 1.50       | N     | 1            |
| 11/2020 | 0.00       | N     | 0            | 0.00        | N      | 0             | 0.00       | N     | 0            | 0.00       | N     | 0            | 2.39       | N     | 1            |
| 10/2020 | 0.00       | N     | 0            | 0.00        | N      | 0             | 0.00       | N     | 0            | 0.00       | N     | 0            | 2.50       | N     | 2            |
| 09/2020 | 0.00       | N     | 0            | 0.00        | N      | 0             | 0.00       | N     | 0            | 0.00       | N     | 0            | 2.50       | N     | 2            |
| 08/2020 | 0.00       | N     | 0            | 0.00        | N      | 0             | 0.00       | N     | 0            | 0.00       | N     | 0            | 2.14       | N     | 2            |
| 07/2020 | 0.00       | N     | 0            | 0.00        | N      | 0             | 0.00       | N     | 0            | 0.00       | N     | 0            | 2.14       | N     | 2            |
| 06/2020 | 0.00       | N     | 0            | 0.00        | N      | 0             | 0.00       | N     | 0            | 0.00       | N     | 0            | 1.87       | N     | 2            |
| 05/2020 | 0.00       | N     | 0            | 0.00        | N      | 0             | 0.00       | N     | 0            | 0.00       | N     | 0            | 2.33       | N     | 2            |



|         |      |   |   |      |   |   |      |   |   |      |   |   |      |   |   |
|---------|------|---|---|------|---|---|------|---|---|------|---|---|------|---|---|
| 04/2020 | 0.00 | N | 0 | 0.00 | N | 0 | 0.00 | N | 0 | 0.00 | N | 0 | 2.33 | N | 2 |
| 03/2020 | 0.00 | N | 0 | 0.00 | N | 0 | 0.00 | N | 0 | 0.00 | N | 0 | 2.33 | N | 2 |
| 02/2020 | 0.00 | N | 0 | 0.00 | N | 0 | 0.00 | N | 0 | 0.00 | N | 0 | 2.10 | N | 2 |
| 01/2020 | 0.00 | N | 0 | 0.00 | N | 0 | 0.00 | N | 0 | 0.00 | N | 0 | 2.10 | N | 2 |

\* BASIC Measures are the absolute SMS scores that are compared within each Safety Event Group to determine the BASIC Score percentiles.

| KPI: BASIC Measures by Fleet Size and Cargo Group <b>ToC</b> |                |               |                  |               |                |               |                      |               |                     |               |               |               |       |               |  |
|--|----------------|---------------|------------------|---------------|----------------|---------------|----------------------|---------------|---------------------|---------------|---------------|---------------|-------|---------------|--|
| Fleet Size: 6-10 PUs   |                |               |                  |               |                |               |                      |               |                     |               |               |               |       |               |  |
|  | Unsafe Driving |               | Hours of Service |               | Driver Fitness |               | Controlled Substance |               | Vehicle Maintenance |               | HM Compliance |               | Crash |               |  |
| Cargo Group (Companies)                                      | Avg.           | Comp. to Avg. | Avg.             | Comp. to Avg. | Avg.           | Comp. to Avg. | Avg.                 | Comp. to Avg. | Avg.                | Comp. to Avg. | Avg.          | Comp. to Avg. | Avg.  | Comp. to Avg. |  |
| Bulk Goods (16892)   | 1.17           | Worse         | 0.34             | Worse         | 0.25           | Better        | 0.02                 | Better        | 3.81                | Worse         | 0.03          | Better        | 0.09  | Worse         |  |
| General Freight (30028)                                      | 1.12           | Worse         | 0.33             | Worse         | 0.35           | Better        | 0.03                 | Better        | 3.87                | Worse         | 0.05          | Better        | 0.09  | Worse         |  |
| Refrigerated (5002)  | 2.04           | Worse         | 0.75             | Worse         | 0.25           | Better        | 0.04                 | Better        | 4.64                | Better        | 0.03          | Better        | 0.14  | Worse         |  |
| ALLSTATE FREIGHT CARRIER INC                                 | 4.12           |               | 1.18             |               | 0.00           |               | 0.00                 |               | 4.00                |               | 0.00          |               | 0.22  |               |  |

|   |
|---|
| Estimated ISS Score: <b>85 Inspect</b> <b>ToC</b> <a href="#">About the Inspection Selection System</a> |
|---|



**Estimated ISS Score History - Table ToC**

| Date       | Estimated ISS Score | Recommendation   | Algorithm                   |
|------------|---------------------|------------------|-----------------------------|
| 01/31/2025 | 85                  | Inspect          | Safety Algorithm            |
| 12/27/2024 | 84                  | Inspect          | Safety Algorithm            |
| 11/29/2024 | 4                   | Pass             | Safety Algorithm            |
| 10/25/2024 | 58                  | Optional Inspect | Safety Algorithm            |
| 09/27/2024 | 59                  | Optional Inspect | Safety Algorithm            |
| 08/30/2024 | 59                  | Optional Inspect | Safety Algorithm            |
| 07/26/2024 | 3                   | Pass             | Safety Algorithm            |
| 06/28/2024 | 2                   | Pass             | Safety Algorithm            |
| 05/31/2024 | 3                   | Pass             | Safety Algorithm            |
| 04/26/2024 | 4                   | Pass             | Safety Algorithm            |
| 03/29/2024 | 4                   | Pass             | Safety Algorithm            |
| 02/23/2024 | 1                   | Pass             | Safety Algorithm            |
| 01/26/2024 | 1                   | Pass             | Safety Algorithm            |
| 12/29/2023 | 1                   | Pass             | Safety Algorithm            |
| 11/24/2023 | 1                   | Pass             | Safety Algorithm            |
| 10/27/2023 | 1                   | Pass             | Safety Algorithm            |
| 09/29/2023 | 1                   | Pass             | Safety Algorithm            |
| 08/25/2023 | 1                   | Pass             | Safety Algorithm            |
| 07/28/2023 | 68                  | Optional Inspect | Insufficient Data Algorithm |
| 06/30/2023 | 68                  | Optional Inspect | Insufficient Data Algorithm |
| 05/26/2023 | 64                  | Optional Inspect | Insufficient Data Algorithm |
| 04/28/2023 | 64                  | Optional Inspect | Insufficient Data Algorithm |
| 03/31/2023 | 64                  | Optional Inspect | Insufficient Data Algorithm |
| 02/24/2023 | 64                  | Optional Inspect | Insufficient Data Algorithm |
| 01/27/2023 | 64                  | Optional Inspect | Insufficient Data Algorithm |
| 12/30/2022 | 64                  | Optional Inspect | Insufficient Data Algorithm |
| 11/25/2022 | 64                  | Optional Inspect | Insufficient Data Algorithm |
| 10/28/2022 | 64                  | Optional Inspect | Insufficient Data Algorithm |
| 09/30/2022 | 64                  | Optional Inspect | Insufficient Data Algorithm |
| 08/26/2022 | 64                  | Optional Inspect | Insufficient Data Algorithm |
| 07/29/2022 | 63                  | Optional Inspect | Insufficient Data Algorithm |
| 06/24/2022 | 63                  | Optional Inspect | Insufficient Data Algorithm |
| 05/27/2022 | 63                  | Optional Inspect | Insufficient Data Algorithm |
| 04/29/2022 | 63                  | Optional Inspect | Insufficient Data Algorithm |
| 03/25/2022 | 63                  | Optional Inspect | Insufficient Data Algorithm |
| 02/25/2022 | 63                  | Optional Inspect | Insufficient Data Algorithm |
| 01/28/2022 | 63                  | Optional Inspect | Insufficient Data Algorithm |
| 12/31/2021 | 63                  | Optional Inspect | Insufficient Data Algorithm |
| 11/26/2021 | 72                  | Optional Inspect | Insufficient Data Algorithm |
| 10/29/2021 | 72                  | Optional Inspect | Insufficient Data Algorithm |
| 09/24/2021 | 72                  | Optional Inspect | Insufficient Data Algorithm |
| 08/27/2021 | 1                   | Pass             | Safety Algorithm            |
| 07/30/2021 | 1                   | Pass             | Safety Algorithm            |
| 06/25/2021 | 1                   | Pass             | Safety Algorithm            |
| 05/28/2021 | 1                   | Pass             | Safety Algorithm            |
| 04/30/2021 | 1                   | Pass             | Safety Algorithm            |
| 03/26/2021 | 1                   | Pass             | Safety Algorithm            |
| 02/26/2021 | 1                   | Pass             | Safety Algorithm            |
| 01/29/2021 | 1                   | Pass             | Safety Algorithm            |
| 12/18/2020 | 1                   | Pass             | Safety Algorithm            |
| 11/27/2020 | 1                   | Pass             | Safety Algorithm            |
| 10/30/2020 | 1                   | Pass             | Safety Algorithm            |
| 09/25/2020 | 1                   | Pass             | Safety Algorithm            |
| 08/28/2020 | 1                   | Pass             | Safety Algorithm            |
| 07/31/2020 | 1                   | Pass             | Safety Algorithm            |
| 06/26/2020 | 1                   | Pass             | Safety Algorithm            |
| 05/29/2020 | 1                   | Pass             | Safety Algorithm            |
| 04/24/2020 | 1                   | Pass             | Safety Algorithm            |





|            |   |      |                  |
|------------|---|------|------------------|
| 03/27/2020 | 1 | Pass | Safety Algorithm |
| 02/28/2020 | 1 | Pass | Safety Algorithm |
| 01/31/2020 | 1 | Pass | Safety Algorithm |

### Investigation Results [ToC](#)

No Investigations reported on FMCSA website

### Penalties History [ToC](#)

There is a problem with the Penalties data on FMCSA website.

### Acute Critical Violations (Based on Investigations as per CSA Methodology Appendix A) [ToC](#)

No Data

No red flag violations in the last 24 months

| DOT Registration Information: The following information on this specific DOT # is from the Federal DOT (as of Operating Authority) |                           |   |                         |                          |                                     |
|--|---------------------------|---|-------------------------|--------------------------|-------------------------------------|
| DOT Registration: 02/07/2004   |                           | Total Power Units: 7  | Total Trucks: 7         | Total Trailers: 2        | Total Passenger Vehicles: 0         |
| Status   | Entity Type               | Organization Type   | Nation                  | Total Cars               | Drivers / CDL Drivers               |
| A  | C                         | -   | US                      | 0                        | 5 / 5                               |
| MCS-150 Date   | Op Codes                  | Shipper Op Codes  | Shipper HazMat Op Codes | Latest Review Type       | Latest Review Document Number(Date) |
| 02/13/2025   | A                         |   |                         | C                        | (06/02/2010)                        |
| MCS-150 Mileage (Year)   | Record Update Date        | Transports Hazmats  | DOT Census Date         | Recordable Accident Rate | Preventable Accident Rate           |
| 95,147 (2024)  | 02/13/2025                | N   | 02/07/2004              | 0%                       | 0%                                  |
| MCS-151 Mileage  | Safety Rating (Date)      | SEA Accident  | SEA Driver              | SEA Vehicle              | SEA Management                      |
| 0  | Satisfactory (06/07/2010) | 0%  | 0%                      | 0%                       | 0%                                  |
| Classification Codes   |                           | Cargo Carried (per MCS-150)   |                         |                          |                                     |
| Authorized-For-Hire  |                           | General Freight, Fresh Produce, Refrigerated foods, Beverages, Paper products |                         |                          |                                     |



| DOT MCS-150 History ToC |              |                 | (as of 02/17/2025 DOT census) |             |         |          |                           |                           |                                |
|-------------------------|--------------|-----------------|-------------------------------|-------------|---------|----------|---------------------------|---------------------------|--------------------------------|
| Census Date             | MCS-150 Date | MCS-150 Mileage | VMY Year                      | Power Units | Drivers | Trailers | Company Rep1              | Company Rep2              | Email                          |
| 2/17/2025               | 2/13/2025    | 95147           | 2024                          | 7           | 5       | -        | LAKHWINDER SANGHERA       |                           | PAHAL.SUNDEEP@YAHOO.COM        |
| 11/18/2024              | 11/12/2024   | 95147           | 2024                          | 31          | 35      | -        | LAKHWINDER SANGHERA       |                           | PAHAL.SUNDEEP@YAHOO.COM        |
| 8/9/2022                | 7/19/2022    | 95147           | 2021                          | 2           | 2       | 0        | LAKHWINDER SANGHERA       |                           | PAHAL.SUNDEEP@YAHOO.COM        |
| 4/9/2021                | 4/6/2021     | 91918           | 2020                          | 1           | 1       | 0        | LAKHWINDER SANGHERA       |                           | PAHAL.SUNDEEP@YAHOO.COM        |
| 12/9/2020               | 11/17/2020   | 43333           | 2019                          | 1           | 1       | 1        | LAKHWINDER SINGH SANGHERA |                           | PAHAL.SUNDEEP@YAHOO.COM        |
| 4/9/2019                | 3/14/2019    | 79458           | 2018                          | 1           | 1       | 1        | LAKHWINDER SINGH SANGHERA |                           | PAHAL.SUNDEEP@YAHOO.COM        |
| 1/9/2019                | 12/10/2018   | 46210           | 2017                          | 1           | 1       | 1        | LAKHWINDER SINGH SANGHERA |                           | PAHAL.SUNDEEP@YAHOO.COM        |
| 8/9/2018                | 2/3/2017     | 76013           | 2016                          | 1           | 1       | 1        | LAKHWINDER SINGH SANGHERA |                           | PAHAL.SUNDEEP@YAHOO.COM        |
| 2/27/2015               | 2/10/2015    | 75421           | 2014                          | 1           | 1       | 1        | LAKHWINDER SINGH SANGHERA |                           | PAHAL.SUNDEEP@YAHOO.COM        |
| 11/24/2014              | 5/19/2014    | 87541           | 2013                          | 1           | 1       | 1        | LAKHWINDER SINGH SANGHERA |                           | skytransportsolution@gmail.com |
| 1/7/2014                | 11/19/2013   | 87000           | 2012                          | 1           | 1       | 1        | LAKHWINDER SINGH SANGHERA |                           |                                |
| 10/11/2012              | 12/1/2011    | 108129          | 2010                          | 1           | 1       | 1        | LAKHWINDER SINGH SANGHERA |                           | goldy@yahoo.com                |
| 7/12/2011               | 1/14/2011    | 102052          | 2008                          | 8           | 10      | 10       | lakhwinder sanghera       | LAKHWINDER SINGH SANGHERA |                                |
| 7/30/2010               | 4/7/2010     | 102052          | 2008                          | 1           | 1       | 0        | LAKHWINDER SANGHERA       | LAKHWINDER SINGH SANGHERA |                                |

**Crash Summary Chart ToC**Crashes Summary - Chart (based on all available crash data)

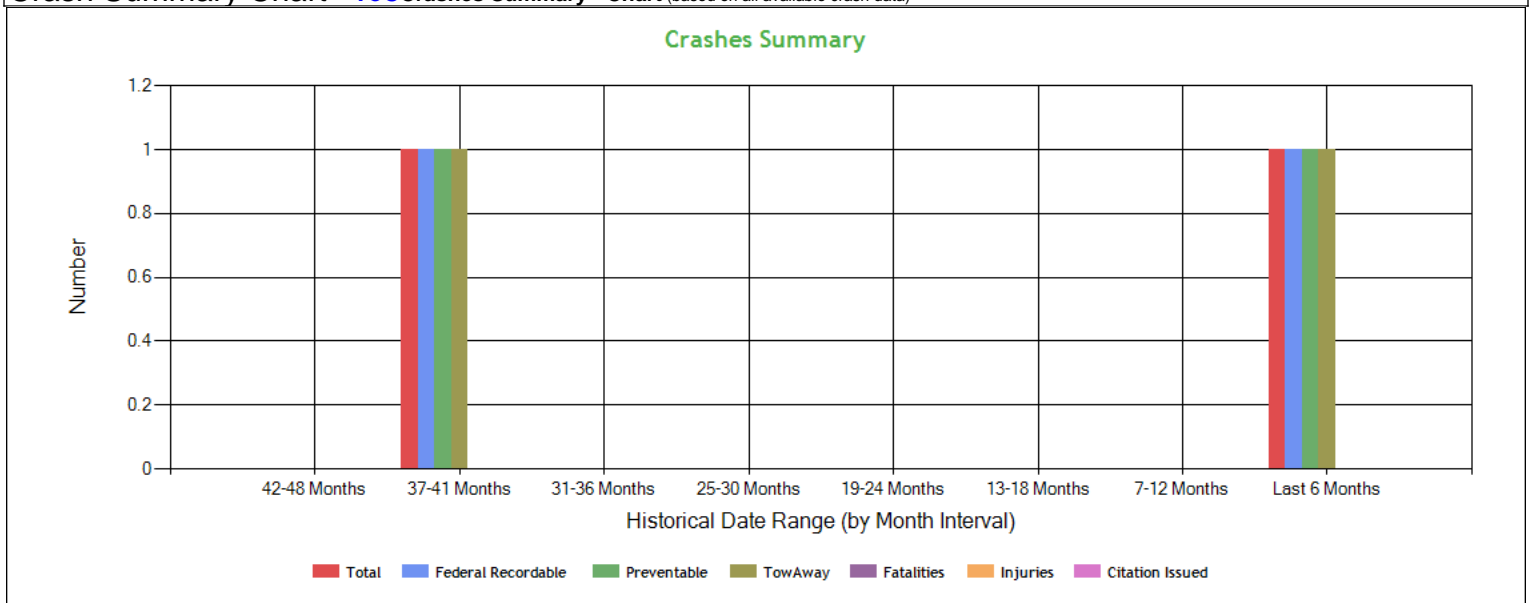



**Crashes Summary - Table** (based on all available crash data) **ToC**

|                    | TOTAL | Last 6 months | 7-12 months | 13-18 months | 19-24 months | 25-30 months | 30-36 months | 37-41 months | 42-48 months | Over 49 months |
|--------------------|-------|---------------|-------------|--------------|--------------|--------------|--------------|--------------|--------------|----------------|
| Total Reportable   | 2     | 1             | 0           | 0            | 0            | 0            | 0            | 1            | 0            | 0              |
| Fatalities         | 0     | 0             | 0           | 0            | 0            | 0            | 0            | 0            | 0            | 0              |
| Injuries           | 0     | 0             | 0           | 0            | 0            | 0            | 0            | 0            | 0            | 0              |
| Tow Away           | 2     | 1             | 0           | 0            | 0            | 0            | 0            | 1            | 0            | 0              |
| With Citations     | 0     | 0             | 0           | 0            | 0            | 0            | 0            | 0            | 0            | 0              |
| Federal Recordable | 2     | 1             | 0           | 0            | 0            | 0            | 0            | 1            | 0            | 0              |
| Preventable        | 2     | 1             | 0           | 0            | 0            | 0            | 0            | 1            | 0            | 0              |
| Crash per Pwr Unit | -     | 14.29%        | 0.0%        | 0.0%         | 0.0%         | 0.0%         | 0.0%         | 14.29%       | 0.0%         | -              |

**Inspection Summary ToC**

The following inspection information is based on results for 24 months prior to: 02/18/2025. Please note that the total inspections number is not necessarily the total of the vehicle, driver and hazmat inspections, as one inspection may have included any combination of the below inspections.

| Overall   | Vehicle   | Driver   | Hazmat  |
|---|---|--|---|
| (Please note that the total inspections number is not necessarily the total of the vehicle, driver and hazmat inspections, as one inspection may have included any combination of the below inspections)<br><br>Total Inspections: 31<br>Total Out of Service: 4<br><br>Out of Service: 12.9%<br>National Average: 21.33%<br>Difference: -8.43% | Total Inspections: 20<br>Total Out of Service: 3<br><br>Out of Service: 15.00%<br>National Average: 25.44%<br>Difference: -10.44% | Total Inspections: 31<br>Total Out of Service: 1<br><br>Out of Service: 3.23%<br>National Average: 6.78%<br>Difference: -3.56% | Total Inspections: 1<br>Total Out of Service: 0<br><br>Out of Service: 0.00%<br>National Average: 2.97%<br>Difference: -2.97% |

**KPI: Inspection Viol OOS Rates by Cargo Group ToC**

| Cargo Group                  | OVERALL |                     | VEHICLE |                     | DRIVER  |                     | HAZMAT  |                     |
|------------------------------|---------|---------------------|---------|---------------------|---------|---------------------|---------|---------------------|
|                              | Average | Compared to Average | Average | Compared to Average | Average | Compared to Average | Average | Compared to Average |
| Bulk Goods                   | 22.14%  | Better              | 24.58%  | Better              | 7.31%   | Better              | 0.33%   | Better              |
| General Freight              | 24.46%  | Better              | 26.49%  | Better              | 8.82%   | Better              | 0.50%   | Better              |
| Refrigerated                 | 20.87%  | Better              | 22.98%  | Better              | 8.65%   | Better              | 0.11%   | Better              |
| ALLSTATE FREIGHT CARRIER INC | 12.90%  |                     | 15.00%  |                     | 3.23%   |                     | 0%      |                     |

**FHWA Registration Information: The following data on this Motor Carrier is from the Federal Hwy Administration (as of 1/21/2025)**

| Docket Number       | DOT Number | Company Name                  | DBA Name        | Address           | City              | State                        | Country           | ZIP Code        |
|---------------------|------------|-------------------------------|-----------------|-------------------|-------------------|------------------------------|-------------------|-----------------|
| MC481618            | 1208580    | ALLSTATE FREIGHT CARRIER INC. |                 | 2862 HERFORD LANE | TRACY             | CA                           | US                | 95377           |
| Phone Number        | Fax Number | Mail Address                  | Mail City       | Mail State        | Mail Contry       | Mail ZIP Code                | Mail Phone Number | Mail Fax Number |
| (209)-640-9200      |            |                               |                 |                   |                   |                              |                   |                 |
| Date of Last Change | Freight    | Passenger                     | Household Goods | Active Authority  | Pending Authority | Revocation Pending Authority |                   |                 |
| 1/21/2025           | Y          | N                             | N               | / Contract /      | /                 | /                            |                   |                 |



**Insurance Required (as of 01/21/2025) ToC**

| Docket Number | Insurance Type | Insurance Required | Insurance on File |
|---------------|----------------|--------------------|-------------------|
| MC481618      | BIPD           | \$750k             | \$750k            |
| MC481618      | Cargo          | No                 | No                |
| MC481618      | Bond           | No                 | No                |

**Active / Pending Insurance (as of 01/21/2025)**

| Docket Number | Form | Type         | Insurance Carrier           | Policy/Surety   | Coverage From | Coverage To | Required | On File | Effective Date | Cancel Date |
|---------------|------|--------------|-----------------------------|-----------------|---------------|-------------|----------|---------|----------------|-------------|
| MC481618      | 91X  | BIPD/Primary | BENCHMARK INSURANCE COMPANY | FLCA-1926-03067 | \$0k          | \$750k      | \$750k   | \$750k  | 03/31/2024     | 03/31/2025  |

**Insurance History (as of 01/21/2025)**

| Docket Number | Form | Type         | Insurance Carrier                             | Policy/Surety | Coverage From | Coverage To | Effective Date From | Effective Date To       |
|---------------|------|--------------|---|---------------|---------------|-------------|---------------------|-------------------------|
| MC481618      | 91X  | BIPD/Primary | SECURITY NATIONAL INSURANCE CO.               | SMC1805489    | \$0k          | \$750k      | 03/31/2023          | 03/31/2024 Cancelled    |
| MC481618      | 91X  | BIPD/Primary | SECURITY NATIONAL INSURANCE CO.               | SMC1805489    | \$0k          | \$750k      | 03/31/2022          | 03/31/2023 Cancelled    |
| MC481618      | 91X  | BIPD/Primary | WILSHIRE INSURANCE COMPANY                    | BA2504400     | \$0k          | \$750k      | 03/31/2010          | 04/07/2022 Cancelled    |
| MC481618      | 91X  | BIPD/Primary | WILSHIRE INSURANCE COMPANY                    | BA2504400     | \$0k          | \$750k      | 03/31/2010          | 03/31/2022 Replaced     |
| MC481618      | 91X  | BIPD/Primary | NORTHLAND INSURANCE COMPANY                   | WN009501      | \$0k          | \$750k      | 12/19/2009          | 02/11/2010 Cancelled    |
| MC481618      | 91X  | BIPD/Primary | THE INSURANCE CO OF THE STATE OF PENNSYLVANIA | SFT 644277906 | \$0k          | \$750k      | 04/01/2009          | 11/02/2009 Name Changed |
| MC481618      | 91X  | BIPD/Primary | THE INSURANCE CO OF THE STATE OF PENNSYLVANIA | SFT 644277905 | \$0k          | \$750k      | 04/01/2008          | 04/01/2009 Cancelled    |
| MC481618      | 91X  | BIPD/Primary | THE INSURANCE CO OF THE STATE OF PENNSYLVANIA | SFT 644277904 | \$0k          | \$1000k     | 04/01/2007          | 04/02/2008 Cancelled    |
| MC481618      | 91X  | BIPD/Primary | THE INSURANCE CO OF THE STATE OF PENNSYLVANIA | SFT 644277904 | \$0k          | \$1000k     | 04/01/2007          | 04/01/2008 Replaced     |
| MC481618      | 91X  | BIPD/Primary | THE INSURANCE CO OF THE STATE OF PENNSYLVANIA | SFT 644277903 | \$0k          | \$1000k     | 04/01/2006          | 04/05/2007 Cancelled    |
| MC481618      | 91X  | BIPD/Primary | THE INSURANCE CO OF THE STATE OF PENNSYLVANIA | SFT 644277903 | \$0k          | \$1000k     | 04/01/2006          | 04/01/2007 Replaced     |
| MC481618      | 91X  | BIPD/Primary | THE INSURANCE CO OF THE STATE OF PENNSYLVANIA | SFT 6442779   | \$0k          | \$1000k     | 06/28/2005          | 04/01/2006 Cancelled    |
| MC481618      | 91X  | BIPD/Primary | THE INSURANCE CO OF THE STATE OF PENNSYLVANIA | SFT 6442779   | \$0k          | \$1000k     | 04/01/2005          | 06/28/2005 Cancelled    |
| MC481618      | 91X  | BIPD/Primary | THE INSURANCE CO OF THE STATE OF PENNSYLVANIA | 644277901     | \$0k          | \$1000k     | 04/01/2004          | 04/01/2005 Cancelled    |

**FHWA Authorities (as of 01/21/2025) ToC**

| Docket#  | L&I Name                      | Active Authority | Inactive Authority | Pending Authority | Revocation Pending Authority | Freight | Passenger | Household Goods |
|----------|-------------------------------|------------------|--------------------|-------------------|------------------------------|---------|-----------|-----------------|
| MC481618 | ALLSTATE FREIGHT CARRIER INC. | Contract /       |                    |                   |                              | Yes     | No        | No              |



**Authority History (as of 01/21/2025)**

| Docket Number | Sub | Auth Type | Original Action                                 | Disposition                                      |
|---------------|-----|-----------|---|--|
| MC481618      |     | CONTRACT  | INVOLUNTARY REVOCATION<br>3/4/2024 12:00:00 AM  | DISCONTINUED REVOCATION<br>3/26/2024 12:00:00 AM |
| MC481618      |     | CONTRACT  | INVOLUNTARY REVOCATION<br>3/6/2023 12:00:00 AM  | DISCONTINUED REVOCATION<br>3/22/2023 12:00:00 AM |
| MC481618      |     | CONTRACT  | INVOLUNTARY REVOCATION<br>3/11/2022 12:00:00 AM | DISCONTINUED REVOCATION<br>3/31/2022 12:00:00 AM |
| MC481618      |     | CONTRACT  | REINSTATED<br>4/8/2010 12:00:00 AM              |  |
| MC481618      |     | CONTRACT  | REINSTATED<br>1/13/2010 12:00:00 AM             | REVOKED<br>2/17/2010 12:00:00 AM                 |
| MC481618      |     | CONTRACT  | INVOLUNTARY REVOCATION<br>3/5/2009 12:00:00 AM  | DISCONTINUED REVOCATION<br>3/30/2009 12:00:00 AM |
| MC481618      |     | CONTRACT  | INVOLUNTARY REVOCATION<br>3/6/2008 12:00:00 AM  | DISCONTINUED REVOCATION<br>3/27/2008 12:00:00 AM |
| MC481618      |     | CONTRACT  | INVOLUNTARY REVOCATION<br>3/9/2007 12:00:00 AM  | DISCONTINUED REVOCATION<br>3/29/2007 12:00:00 AM |
| MC481618      |     | CONTRACT  | INVOLUNTARY REVOCATION<br>3/6/2006 12:00:00 AM  | DISCONTINUED REVOCATION<br>3/31/2006 12:00:00 AM |
| MC481618      |     | CONTRACT  | INVOLUNTARY REVOCATION<br>6/1/2005 12:00:00 AM  | DISCONTINUED REVOCATION<br>6/8/2005 12:00:00 AM  |
| MC481618      |     | CONTRACT  | INVOLUNTARY REVOCATION<br>3/7/2005 12:00:00 AM  | DISCONTINUED REVOCATION<br>4/4/2005 12:00:00 AM  |
| MC481618      |     | CONTRACT  | GRANTED<br>4/8/2004 12:00:00 AM                 | REVOKED<br>11/2/2009 12:00:00 AM                 |

**Severe Violations (i.e. those with >= 8 points) - Chart : 5 Violations 5 occurrences ToC**

**Severe Violations By Violation Group**

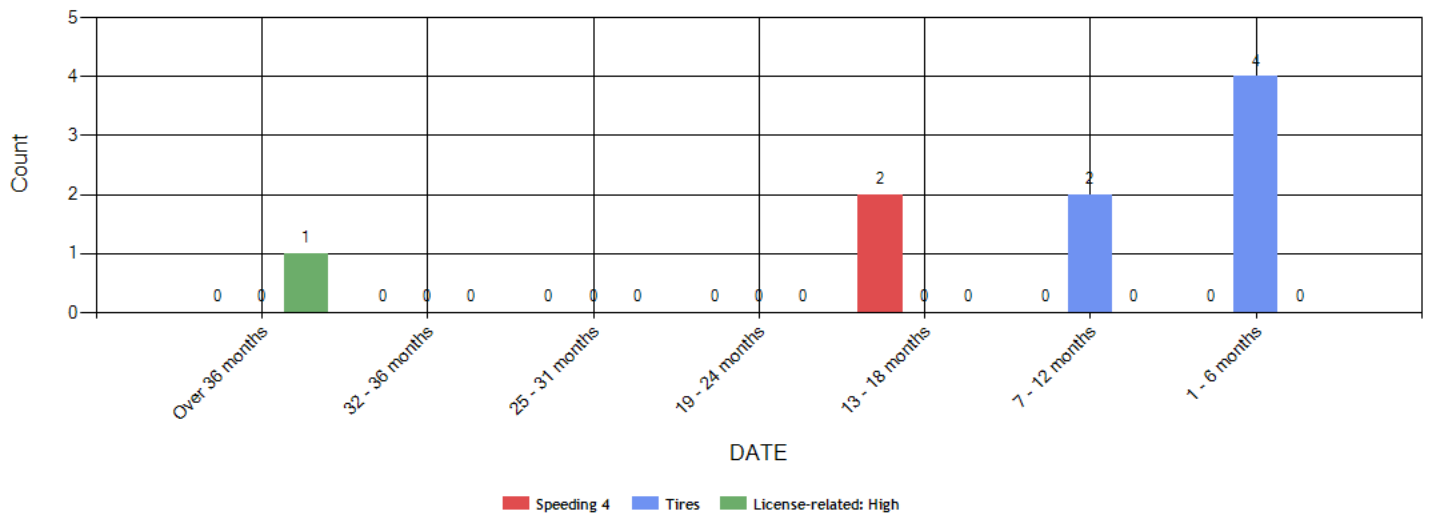



| Severe Violations (i.e. those with >= 8 points) - Table : 5 Violations 9 occurrences ToC |  |                       |              |             |               |             |              |              |              |              |                |
|--|--|-----------------------|--------------|-------------|---------------|-------------|--------------|--------------|--------------|--------------|----------------|
| Code   | Description  | Category              | BASIC Weight | Total count | Last 6 months | 7-12 months | 13-18 months | 19-24 months | 25-31 months | 32-36 months | Over 36 months |
| 392.2SLLS4   | State/Local Laws - Speeding 15 or more miles per hour over the speed limit   | Speeding 4            | 10           | 2           | 0             | 0           | 2            | 0            | 0            | 0            | 0              |
| 393.75CTAOTD LT232   | TIRES - LESS THAN 2/32 INCH TREAD DEPTH.   | Tires                 | 8            | 2           | 2             | 0           | 0            | 0            | 0            | 0            | 0              |
| 393.75A3   | Tire -flat and/or audible air leak   | Tires                 | 8            | 2           | 0             | 2           | 0            | 0            | 0            | 0            | 0              |
| 393.75A3ATIS   | TIRE CONNECTED TO AN OPERABLE ATIS HAS A NOTICEABLE LEAK (E.G. CAN BE HEARD OR FELT) SPECIFIC TO THE TREAD AREA AND ATIS IS ABLE TO MAINTAIN INFLATION PRESSURE GR | Tires                 | 8            | 2           | 2             | 0           | 0            | 0            | 0            | 0            | 0              |
| 383.23A2   | Operating a CMV without a CDL  | License-related: High | 8            | 1           | 0             | 0           | 0            | 0            | 0            | 0            | 1              |



| Violation Report <b>ToC</b>  |                  |                     |   |     |                   |                 |
|--|------------------|---------------------|---|-----|-------------------|-----------------|
| Inspection Date  | Inspection State | BASIC               | Violation Description   | OOS | VIN               | Severity Points |
| 01/16/2025   | CA               | Vehicle Maintenance | 393.75CTAOTDLT232 - TIRES - LESS THAN 2/32 INCH TREAD DEPTH.  | No  | 3H3V532K1NS350019 | 8               |
| 12/31/2024   | NV               | Hours-Of-Service    | 395.8EHOSPD - HOS (PROPERTY) - NO DRIVER MAY MAKE A FALSE REPORT IN CONNECTION WITH A DUTY STATUS. EXPLAIN:   | No  | 1FUJHHDR0MLMD8725 | 7               |
| 12/31/2024   | NV               | Vehicle Maintenance | 393.55EB - AIR BRAKE - ABS MALFUNCTION LAMP DEFECTIVE ON TRAILERS MANUFACTURED ON OR AFTER MARCH 1 1998.  | No  | 1JJV532DXNL202236 | 4               |
| 12/23/2024   | NV               | Hours-Of-Service    | 395.8EHOSPD - HOS (PROPERTY) - NO DRIVER MAY MAKE A FALSE REPORT IN CONNECTION WITH A DUTY STATUS. EXPLAIN:   | No  | 1FUJHHDR0MLMD8725 | 7               |
| 12/23/2024   | NV               | Hours-Of-Service    | 395.8EHOSPDOOS - HOS (PROPERTY) - DRIVER PRODUCES A FALSE RECORD OF DUTY STATUS WITH AN APPARENT ATTEMPT TO CONCEAL HOURS. EXPLAIN:   | Yes | 1FUJHHDR0MLMD8725 | 7               |
| 12/08/2024   | NV               | Vehicle Maintenance | 393.205CWR - WHEEL/RIM - WHEEL FASTENERS LOOSE/MISSING/INEFFECTIVE/BROKEN.  | Yes | 1JJV532D2KL160477 | 2               |
| 12/08/2024   | NV               | Vehicle Maintenance | 393.75A3ATIS - TIRE CONNECTED TO AN OPERABLE ATIS HAS A NOTICEABLE LEAK (E.G. CAN BE HEARD OR FELT) SPECIFIC TO THE TREAD AREA AND ATIS IS ABLE TO MAINTAIN INFLATION PRESSURE GR | Yes | 1JJV532D2KL160477 | 8               |
| 08/26/2024   | CA               | Unsafe Driving      | 392.2 - Operating a commercial motor vehicle not in accordance with the laws, ordinances, and regulations of the jurisdiction in which it is being operated - Unsafe Driving      | No  | 3AKJGLD59GSGR3442 | 0               |
| 08/25/2024   | CA               | Unsafe Driving      | 392.2 - Operating a commercial motor vehicle not in accordance with the laws, ordinances, and regulations of the jurisdiction in which it is being operated - Unsafe Driving      | No  | 1FUJHHDR0MLMD8725 | 0               |
| 08/25/2024   | CA               | Vehicle Maintenance | 396.5B - Oil and/or grease leak   | No  | 1FUJHHDR0MLMD8725 | 3               |
| 08/25/2024   | CA               | Vehicle Maintenance | 393.48A - Inoperative/defective brakes  | No  | 1FUJHHDR0MLMD8725 | 4               |
| 08/25/2024   | CA               | Vehicle Maintenance | 393.53B - Automatic brake adjuster CMV manufactured on or after 10/20/1994 - air brake  | No  | 1FUJHHDR0MLMD8725 | 4               |
| 08/25/2024   | CA               | Hours-Of-Service    | 395.8 - Driver record of duty status (general/form and manner)  | No  | 1FUJHHDR0MLMD8725 | 1               |
| 08/25/2024   | CA               | Vehicle Maintenance | 393.47E - Clamp/Roto-Chamber type brake(s) out of adjustment  | No  | 1FUJHHDR0MLMD8725 | 4               |
| 08/25/2024   | CA               | Vehicle Maintenance | 393.45B2 - Failing to secure brake hose/tubing against mechanical damage  | No  | 1JJV532D4ML202201 | 4               |
| 08/17/2024   | NV               | Hours-Of-Service    | 395.8 - Driver record of duty status (general/form and manner)  | No  | 1FUJHHDR0MLMD8725 | 1               |
| 08/17/2024   | NV               | Unsafe Driving      | 392.2 - Operating a commercial motor vehicle not in accordance with the laws, ordinances, and regulations of the jurisdiction in which it is being operated - Unsafe Driving      | No  | 1FUJHHDR0MLMD8725 | 0               |
| 07/18/2024   | NE               | Vehicle Maintenance | 393.75A3 - Tire -flat and/or audible air leak   | Yes | 1JJV532D3KL160505 | 8               |
| 05/20/2024   | KY               | -                   | 392.2AU - State Operating Authority Violation   | No  | 1FUJHHDR0MLMD8725 | 0               |
| 04/11/2024   | NE               | -                   | 392.2FT - State Or International Fuel Tax (Ifta) Violation  | No  | 3AKJHHDR5NSNG5931 | 0               |
| No filters were applied when generating this report, see the live report for more options. |                  |                     |   |     |                   |                 |



## Violation Summary **ToC**

| BASIC                             | Violation Group                      | Code              | Description  | # of Violations | # of OOS Violations | Severity Points |
|-----------------------------------|--------------------------------------|-------------------|--|-----------------|---------------------|-----------------|
| Unsafe Driving                    | Speeding 4                           | 392.2SLLS4        | State/Local Laws - Speeding 15 or more miles per hour over the speed limit   | 1               | 0                   | 10              |
| Vehicle Maintenance               | Tires                                | 393.75A3ATIS      | TIRE CONNECTED TO AN OPERABLE ATIS HAS A NOTICEABLE LEAK (E.G. CAN BE HEARD OR FELT) SPECIFIC TO THE TREAD AREA AND ATIS IS ABLE TO MAINTAIN INFLATION PRESSURE GR | 1               | 1                   | 8               |
| Vehicle Maintenance               | Tires                                | 393.75CTAOTDLT232 | TIRES - LESS THAN 2/32 INCH TREAD DEPTH.   | 1               | 0                   | 8               |
| Vehicle Maintenance               | Tires                                | 393.75A3          | Tire -flat and/or audible air leak   | 1               | 1                   | 8               |
| Hours-Of-Service (HOS) Compliance | False Log                            | 395.8EHOSPDOOS    | HOS (PROPERTY) - DRIVER PRODUCES A FALSE RECORD OF DUTY STATUS WITH AN APPARENT ATTEMPT TO CONCEAL HOURS. EXPLAIN:   | 1               | 1                   | 7               |
| Hours-Of-Service (HOS) Compliance | False Log                            | 395.8EHOSPD       | HOS (PROPERTY) - NO DRIVER MAY MAKE A FALSE REPORT IN CONNECTION WITH A DUTY STATUS. EXPLAIN:  | 2               | 0                   | 7               |
| Vehicle Maintenance               | Lighting                             | 393.9H            | Inoperative head lamps   | 1               | 0                   | 6               |
| Vehicle Maintenance               | Lighting                             | 393.9BRKLAMP      | Inoperative Brake Lamps  | 1               | 1                   | 6               |
| Vehicle Maintenance               | Lighting                             | 393.9TS           | Inoperative turn signal  | 1               | 0                   | 6               |
| Vehicle Maintenance               | Brakes, All Others                   | 393.48A           | Inoperative/defective brakes   | 1               | 0                   | 4               |
| Vehicle Maintenance               | Brakes All Others                    | 393.55EB          | AIR BRAKE - ABS MALFUNCTION LAMP DEFECTIVE ON TRAILERS MANUFACTURED ON OR AFTER MARCH 1 1998.  | 1               | 0                   | 4               |
| Vehicle Maintenance               | Brakes, All Others                   | 393.53B           | Automatic brake adjuster CMV manufactured on or after 10/20/1994 - air brake   | 1               | 0                   | 4               |
| Vehicle Maintenance               | Brakes, All Others                   | 393.45B2          | Failing to secure brake hose/tubing against mechanical damage  | 1               | 0                   | 4               |
| Vehicle Maintenance               | Brakes Out of Adjustment             | 393.47E           | Clamp/Roto-Chamber type brake(s) out of adjustment   | 1               | 0                   | 4               |
| Vehicle Maintenance               | Reflective Sheeting                  | 393.11            | No/defective lighting devices/reflective devices/projected   | 1               | 0                   | 3               |
| Vehicle Maintenance               | Other Vehicle Defect                 | 396.5B            | Oil and/or grease leak   | 1               | 0                   | 3               |
| Vehicle Maintenance               | Wheels Studs Clamps Etc.             | 393.205CWR        | WHEEL/RIM - WHEEL FASTENERS LOOSE/MISSING/INEFFECTIVE/BROKEN.  | 1               | 1                   | 2               |
| Vehicle Maintenance               | Clearance Identification Lamps/Other | 393.9             | Inoperative required lamps   | 1               | 0                   | 2               |
| Hours-Of-Service (HOS) Compliance | Other Log/Form & Manner              | 395.30B1          | Driver failed to certify the accuracy of the information gathered by the ELD   | 1               | 0                   | 1               |
| Hours-Of-Service (HOS) Compliance | Other Log/Form & Manner              | 395.8             | Driver record of duty status (general/form and manner)   | 3               | 0                   | 1               |

No filters were applied when generating this report, see the live report for more options.





**Violation Enforcement Chronology - Chart ToC**

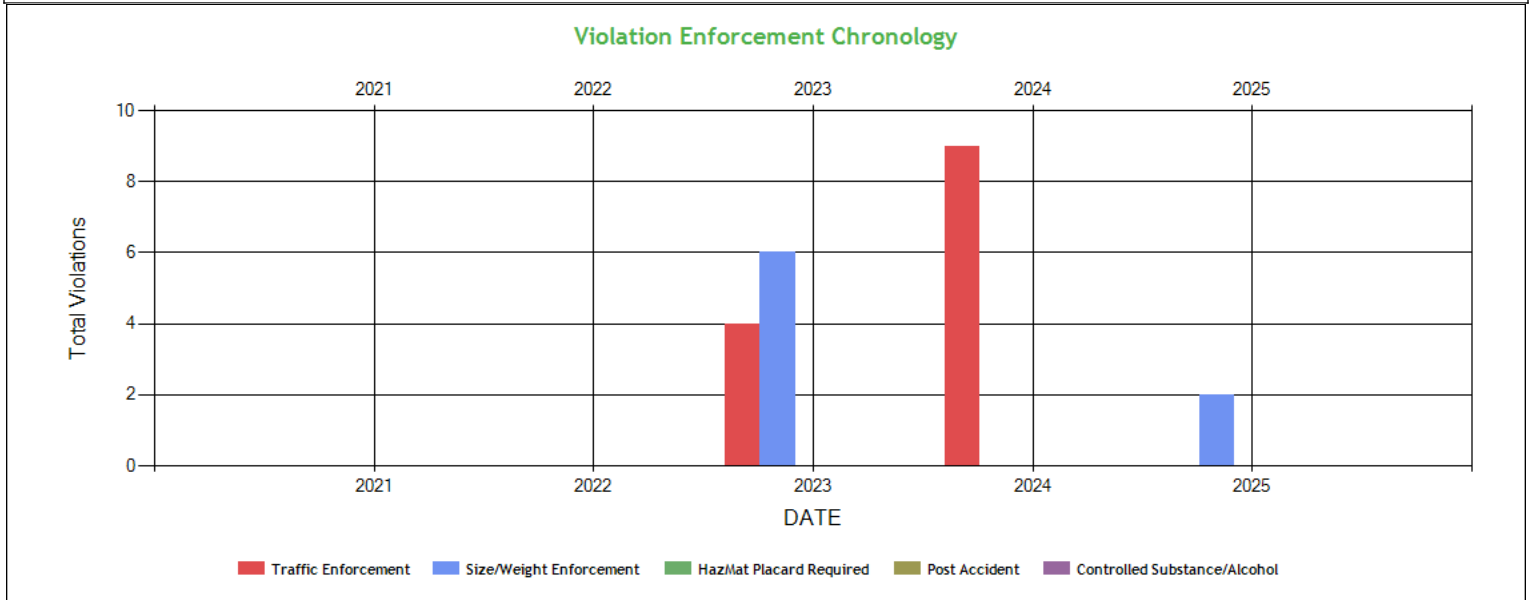

**Violation Enforcement Chronology - Table ToC**

|                              | 2021 | 2022 | 2023 | 2024 | 2025 |
|------------------------------|------|------|------|------|------|
| Traffic Enforcement          | 0    | 0    | 4    | 9    | 0    |
| Size/Weight Enforcement      | 0    | 0    | 6    | 0    | 2    |
| HazMat Placard Required      | 0    | 0    | 0    | 0    | 0    |
| Post Accident                | 0    | 0    | 0    | 0    | 0    |
| Controlled Substance/Alcohol | 0    | 0    | 0    | 0    | 0    |

**Inspection Violations & OOS Counts - Chart ToC**

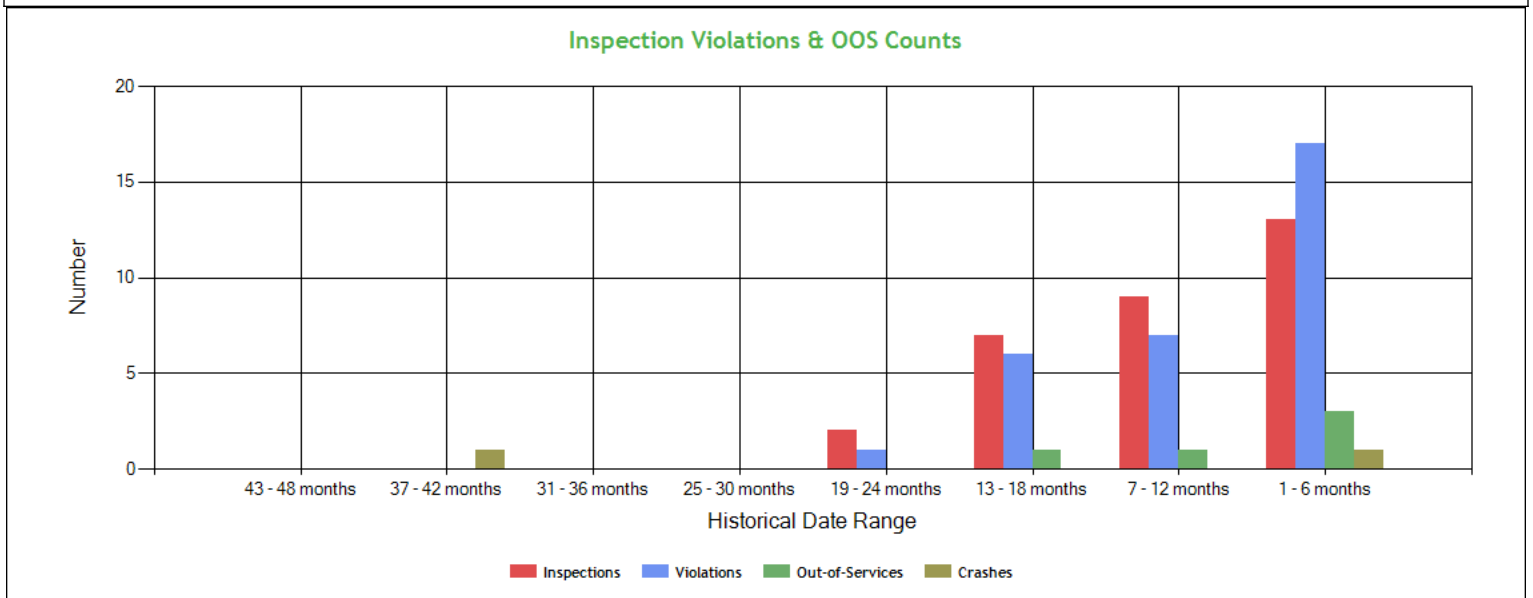



**Inspection Violations & OOS Counts - Table** [ToC](#)

| Date Range            | Inspections | Violations | Out-of-Services | Crashes |
|-----------------------|-------------|------------|-----------------|---------|
| <b>TOTAL</b>          | 31          | 31         | 5               | 2       |
| <b>1 - 6 months</b>   | 13          | 17         | 3               | 1       |
| <b>7 - 12 months</b>  | 9           | 7          | 1               | 0       |
| <b>13 - 18 months</b> | 7           | 6          | 1               | 0       |
| <b>19 - 24 months</b> | 2           | 1          | 0               | 0       |
| <b>25 - 30 months</b> | 0           | 0          | 0               | 0       |
| <b>31 - 36 months</b> | 0           | 0          | 0               | 0       |
| <b>37 - 42 months</b> | 0           | 0          | 0               | 1       |
| <b>43 - 48 months</b> | 0           | 0          | 0               | 0       |

**Radius of Operation (based on Inspections and Crashes during the past 3 years)** [ToC](#)

|   | Total | Drive between<br>0 and 50 miles<br>radius | Drive between<br>51 and 200<br>miles radius | Drive between<br>201 and 300<br>miles radius | Drive between<br>301 and 400<br>miles radius | Drive between<br>401 and 500<br>miles radius | Drive between<br>501 and 600<br>miles radius | Drive beyond<br>600 miles<br>radius |
|---|-------|---|---|--|--|--|--|-------------------------------------|
| <b>Power Units<br/>(i.e. unique<br/>VINs)</b> | 7     | 0   | 2   | 1  | 2  | 0  | 0  | 2                                   |
| <b>Percent</b>                                | 100%  | 0%  | 28.57%                                      | 14.29%                                       | 28.57%                                       | 0%   | 0%   | 28.57%                              |



**Inspection & Crash Locations - Chart ToC**

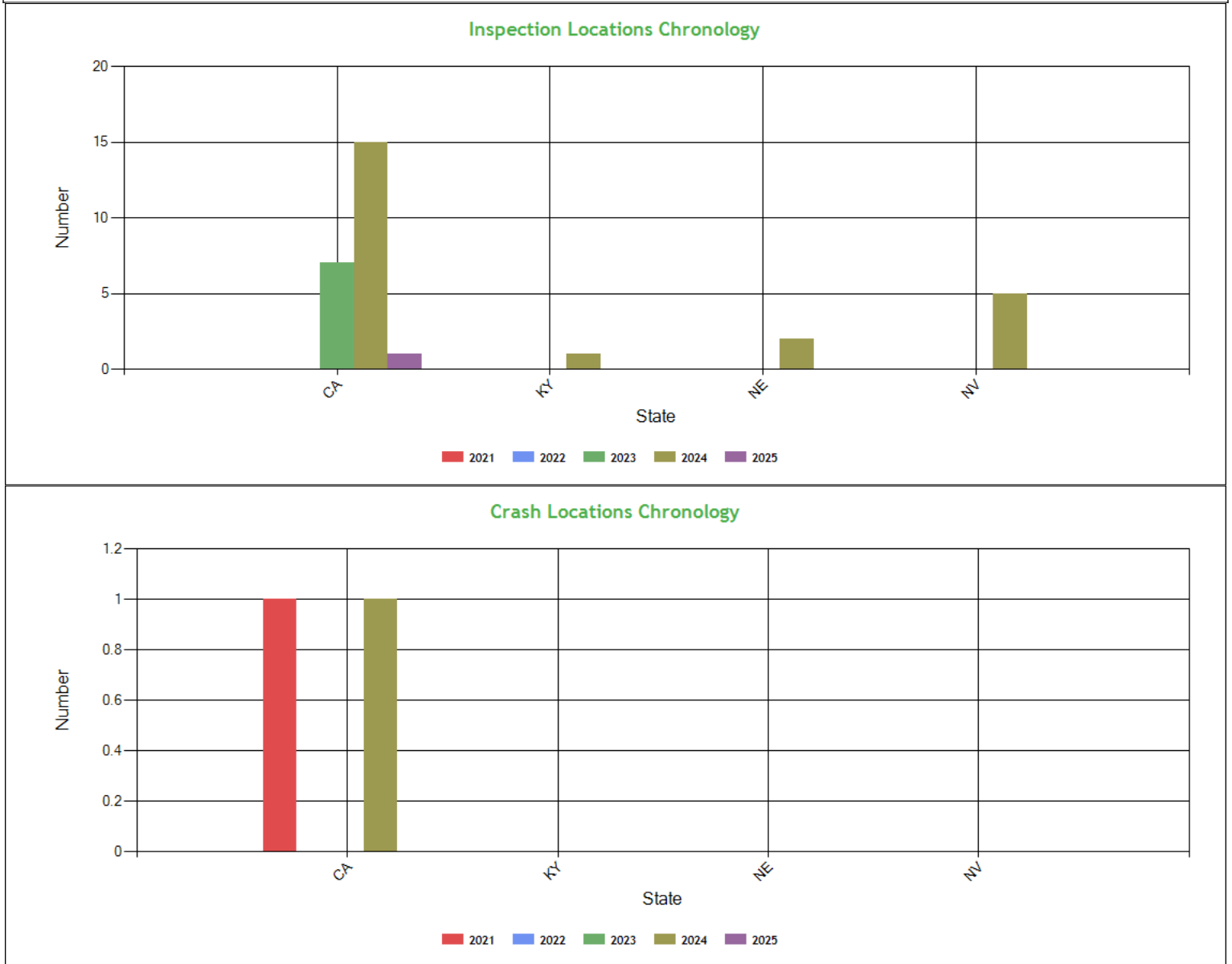

**Inspection & Crash Locations - Table ToC**

| State | Inspections |      |      |      |      | Violations |      |      |      |      | Out-of-Services |      |      |      |      | Crashes |      |      |      |      |
|-------|-------------|------|------|------|------|------------|------|------|------|------|-----------------|------|------|------|------|---------|------|------|------|------|
|       | 2021        | 2022 | 2023 | 2024 | 2025 | 2021       | 2022 | 2023 | 2024 | 2025 | 2021            | 2022 | 2023 | 2024 | 2025 | 2021    | 2022 | 2023 | 2024 | 2025 |
| TOTAL | 0           | 0    | 7    | 23   | 1    | 0          | 0    | 6    | 26   | 1    | 0               | 0    | 1    | 4    | 0    | 1       | 0    | 0    | 1    | 0    |
| CA    | 0           | 0    | 7    | 15   | 1    | 0          | 0    | 6    | 13   | 1    | 0               | 0    | 1    | 0    | 0    | 1       | 0    | 0    | 1    | 0    |
| KY    | 0           | 0    | 0    | 1    | 0    | 0          | 0    | 0    | 1    | 0    | 0               | 0    | 0    | 0    | 0    | 0       | 0    | 0    | 0    | 0    |
| NE    | 0           | 0    | 0    | 2    | 0    | 0          | 0    | 0    | 2    | 0    | 0               | 0    | 0    | 1    | 0    | 0       | 0    | 0    | 0    | 0    |
| NV    | 0           | 0    | 0    | 5    | 0    | 0          | 0    | 0    | 10   | 0    | 0               | 0    | 0    | 3    | 0    | 0       | 0    | 0    | 0    | 0    |

**Hot Spot Summary ToC**

| Year | Month | Level 5 | Level 5 % | Level 4 | Level 4 % | Level 3 | Level 3 % | Level 2 | Level 2 % | Level 1 | Level 1 % | Level 0 | Level 0 % | Levels 1 - 5 | Levels 1 - 5 % |
|------|-------|---------|-----------|---------|-----------|---------|-----------|---------|-----------|---------|-----------|---------|-----------|--------------|----------------|
|------|-------|---------|-----------|---------|-----------|---------|-----------|---------|-----------|---------|-----------|---------|-----------|--------------|----------------|



|        |                   |   |        |   |       |   |        |   |       |   |       |   |        |    |        |
|--------|-------------------|---|--------|---|-------|---|--------|---|-------|---|-------|---|--------|----|--------|
| 2025   | January (Partial) | 1 | 4.55%  | 0 | 0.00% | 0 | 0.00%  | 0 | 0.00% | 0 | 0.00% | 0 | 0.00%  | 1  | 4.55%  |
| 2024   | December          | 0 | 0.00%  | 0 | 0.00% | 0 | 0.00%  | 0 | 0.00% | 0 | 0.00% | 3 | 13.64% | 0  | 0.00%  |
| 2024   | November          | 0 | 0.00%  | 0 | 0.00% | 1 | 4.55%  | 0 | 0.00% | 0 | 0.00% | 0 | 0.00%  | 1  | 4.55%  |
| 2024   | October           | 1 | 4.55%  | 0 | 0.00% | 1 | 4.55%  | 1 | 4.55% | 0 | 0.00% | 0 | 0.00%  | 3  | 13.65% |
| 2024   | September         | 0 | 0.00%  | 0 | 0.00% | 1 | 4.55%  | 0 | 0.00% | 0 | 0.00% | 0 | 0.00%  | 1  | 4.55%  |
| 2024   | August            | 1 | 4.55%  | 0 | 0.00% | 2 | 9.09%  | 0 | 0.00% | 0 | 0.00% | 1 | 4.55%  | 3  | 13.64% |
| 2024   | July              | 0 | 0.00%  | 0 | 0.00% | 1 | 4.55%  | 0 | 0.00% | 0 | 0.00% | 1 | 4.55%  | 1  | 4.55%  |
| 2024   | May               | 1 | 4.55%  | 0 | 0.00% | 0 | 0.00%  | 0 | 0.00% | 0 | 0.00% | 1 | 4.55%  | 1  | 4.55%  |
| 2024   | April             | 0 | 0.00%  | 0 | 0.00% | 1 | 4.55%  | 0 | 0.00% | 0 | 0.00% | 1 | 4.55%  | 1  | 4.55%  |
| 2024   | March             | 1 | 4.55%  | 0 | 0.00% | 1 | 4.55%  | 0 | 0.00% | 0 | 0.00% | 0 | 0.00%  | 2  | 9.10%  |
| 2024   | February          | 1 | 4.55%  | 0 | 0.00% | 0 | 0.00%  | 0 | 0.00% | 0 | 0.00% | 0 | 0.00%  | 1  | 4.55%  |
| Totals |                   | 6 | 27.30% | 0 | 0.00% | 8 | 36.39% | 1 | 4.55% | 0 | 0.00% | 7 | 31.84% | 15 | 68.24% |

**Hot Spot Analysis**

| State | County      | Level | Count | Percentage |
|-------|-------------|-------|-------|------------|
| CA    | Kern        | 5     | 3     | 13.64%     |
| CA    | Los Angeles | 5     | 2     | 9.09%      |
| KY    | Boone       | 5     | 1     | 4.55%      |
| CA    | Alameda     | 3     | 4     | 18.18%     |
| CA    | Solano      | 3     | 3     | 13.64%     |
| CA    | Sacramento  | 3     | 1     | 4.55%      |
| CA    | Nevada      | 2     | 1     | 4.55%      |

Report generated using the last 12 full months of inspection data

**Inspection Violation % OOS Chronology - Chart ToC**

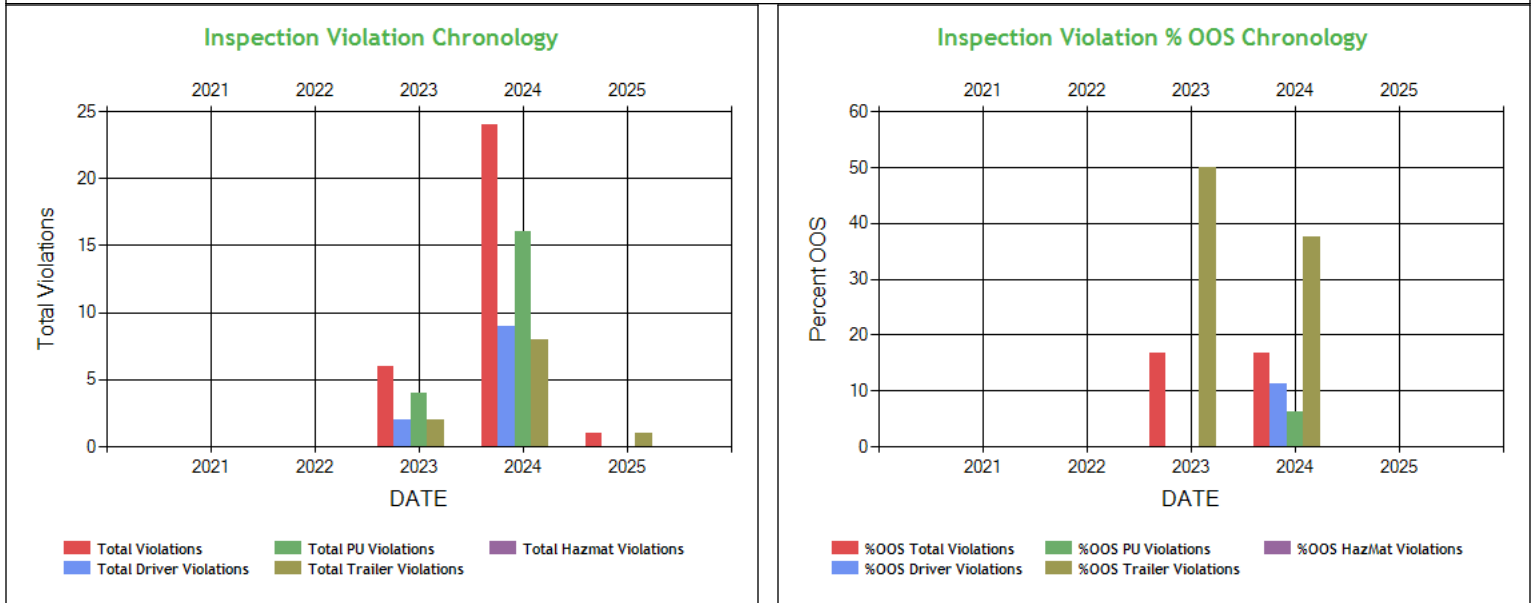



**Inspection Violation % OOS Chronology - Table ToC**

|                               | 2021 | 2022 | 2023  | 2024  | 2025 |
|-------------------------------|------|------|-------|-------|------|
| Total Violations              | 0    | 0    | 6     | 24    | 1    |
| Total Out Of Services         | 0    | 0    | 1     | 4     | 0    |
| %OOS Total Violations         | 0    | 0    | 16.67 | 16.67 | 0    |
| Total Driver Violations       | 0    | 0    | 2     | 9     | 0    |
| Total Driver Out Of Services  | 0    | 0    | 0     | 1     | 0    |
| %OOS Driver Violations        | 0    | 0    | 0     | 11.11 | 0    |
| Total PU Violations           | 0    | 0    | 4     | 16    | 0    |
| Total PU Out Of Services      | 0    | 0    | 0     | 1     | 0    |
| %OOS PU Violations            | 0    | 0    | 0     | 6.25  | 0    |
| Total Trailer Violations      | 0    | 0    | 2     | 8     | 1    |
| Total Trailer Out Of Services | 0    | 0    | 1     | 3     | 0    |
| %OOS Trailer Violations       | 0    | 0    | 50.0  | 37.50 | 0    |
| Total Hazmat Violations       | 0    | 0    | 0     | 0     | 0    |
| Total Hazmat Out Of Services  | 0    | 0    | 0     | 0     | 0    |
| %OOS HazMat Violations        | 0    | 0    | 0     | 0     | 0    |

**Percent of Insp & Crash by State - Chart ToC**

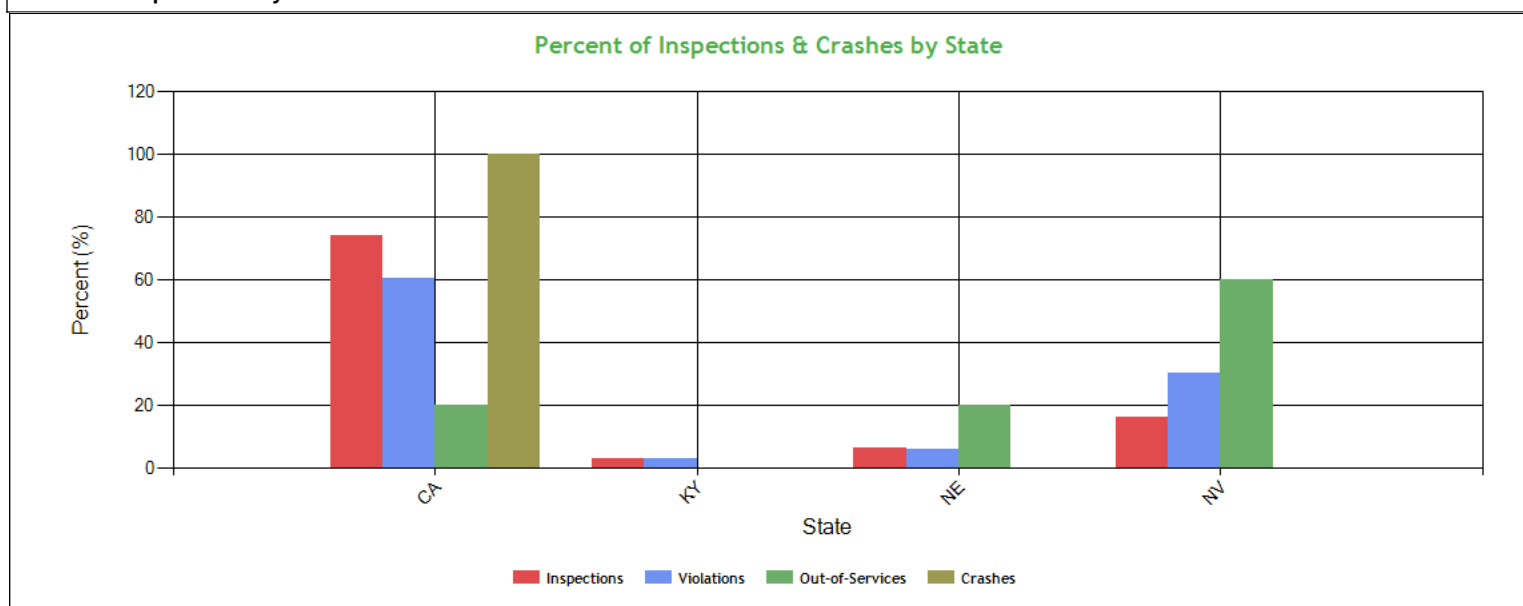

**Percent of Insp & Crash by State - Table (based on Inspection data from the last 4 years) ToC**

| State | Inspections |         | Violations |         | Out-of-Services |         | Crashes |         |
|-------|-------------|---------|------------|---------|-----------------|---------|---------|---------|
|       | Total       | Percent | Total      | Percent | Total           | Percent | Total   | Percent |
|       | 31          | 100     | 33         | 100     | 5               | 100     | 2       | 100     |
| CA    | 23          | 74.2    | 20         | 60.6    | 1               | 20      | 2       | 100     |
| KY    | 1           | 3.2     | 1          | 3       | 0               | 0       | 0       | 0       |
| NE    | 2           | 6.5     | 2          | 6.1     | 1               | 20      | 0       | 0       |
| NV    | 5           | 16.1    | 10         | 30.3    | 3               | 60      | 0       | 0       |



**VIN Insp Summary by State (based on inspection from the last 2 years) ToC**

| VIN               | Insp                | Viol Pts             | Counts in each State |           |          |           |          |          |          |          |
|-------------------|---------------------|----------------------|----------------------|-----------|----------|-----------|----------|----------|----------|----------|
|                   |                     |                      | CA                   |           | NV       |           | NE       |          | KY       |          |
|                   |                     |                      | Insp                 | Viol Pts  | Insp     | Viol Pts  | Insp     | Viol Pts | Insp     | Viol Pts |
| <b>TOTALS</b>     | <b>92/<br/>244*</b> | <b>31/<br/>107**</b> | <b>23</b>            | <b>63</b> | <b>5</b> | <b>36</b> | <b>2</b> | <b>8</b> | <b>1</b> | <b>0</b> |
| 1FUJHHDR0MLMD8725 | 6                   | 38                   | 2                    | 16        | 3        | 22        | 0        | 0        | 1        | 0        |
| 1XKAA49X4AJ272334 | 6                   | 6                    | 6                    | 6         | 0        | 0         | 0        | 0        | 0        | 0        |
| 3AKJGLD59SGSR3442 | 4                   | 16                   | 4                    | 16        | 0        | 0         | 0        | 0        | 0        | 0        |
| 3AKJHHDR5NSNG5931 | 4                   | 1                    | 3                    | 1         | 0        | 0         | 1        | 0        | 0        | 0        |
| 3AKJHHDR1KSKN0298 | 3                   | 0                    | 2                    | 0         | 1        | 0         | 0        | 0        | 0        | 0        |
| 1JJV532D7ML202211 | 2                   | 0                    | 2                    | 0         | 0        | 0         | 0        | 0        | 0        | 0        |
| 1JJV532D2PL379091 | 1                   | 2                    | 1                    | 2         | 0        | 0         | 0        | 0        | 0        | 0        |
| 1JJV532D3JL047815 | 1                   | 1                    | 1                    | 1         | 0        | 0         | 0        | 0        | 0        | 0        |
| 1JJV532D3KL160505 | 1                   | 8                    | 0                    | 0         | 0        | 0         | 1        | 8        | 0        | 0        |
| 1JJV532D4ML202201 | 1                   | 4                    | 1                    | 4         | 0        | 0         | 0        | 0        | 0        | 0        |
| 1JJV532D6PL308301 | 1                   | 0                    | 0                    | 0         | 1        | 0         | 0        | 0        | 0        | 0        |
| 1JJV532D6PL413825 | 1                   | 0                    | 1                    | 0         | 0        | 0         | 0        | 0        | 0        | 0        |
| 1JJV532D7PL308372 | 1                   | 0                    | 1                    | 0         | 0        | 0         | 0        | 0        | 0        | 0        |
| 1JJV532D8RL379342 | 1                   | 0                    | 1                    | 0         | 0        | 0         | 0        | 0        | 0        | 0        |
| 1JJV532DXKL160422 | 1                   | 6                    | 1                    | 6         | 0        | 0         | 0        | 0        | 0        | 0        |
| 1JJV532DXNL202236 | 1                   | 4                    | 0                    | 0         | 1        | 4         | 0        | 0        | 0        | 0        |
| 3H3V532C4ET014013 | 1                   | 3                    | 1                    | 3         | 0        | 0         | 0        | 0        | 0        | 0        |
| 3H3V532C9MR816035 | 1                   | 0                    | 0                    | 0         | 1        | 0         | 0        | 0        | 0        | 0        |
| 3H3V532K1NS350019 | 1                   | 8                    | 1                    | 8         | 0        | 0         | 0        | 0        | 0        | 0        |
| 3H3V532K6RS207007 | 1                   | 0                    | 1                    | 0         | 0        | 0         | 0        | 0        | 0        | 0        |

\*<Total number of inspections for these 20 VIN(s)>/n<Total number of inspections for these 4 state(s)>

\*\*<Total severity sum for these 20 VIN(s)>/n<Total severity sum for these 4 state(s)>

**Violations By Unit Type ToC**

**# of Violations: 31 Total Severity: 107 based on inspections in the last 2 years**

|   |                              |                           |                           |
|---|------------------------------|---------------------------|---------------------------|
| <b>Violation Unit: Driver</b>                                     | <b># of Violations: 11</b>   | <b>Total Severity: 24</b> | <b>% of Total: 22.43%</b> |
| <b>Viol. Group: False Log</b>                                     | <b># of Violations: 3</b>    | <b>Total Severity: 21</b> | <b>% of Total: 19.63%</b> |
| <b>Violation</b>  | <b>Number of Occurrences</b> | <b>Viol. Severity</b>     | <b>Total Severity</b>     |
| 395.8EHOSPD:HOS (PROPERTY) - NO DRIVER MAY MAKE A FALSE REPORT    | 2                            | 7                         | 14                        |
| 395.8EHOSPDOOS:HOS (PROPERTY) - DRIVER PRODUCES A FALSE RECORD OF | 1                            | 7                         | 7                         |
| <b>Viol. Group: Other Log/Form &amp; Manner</b>                   | <b># of Violations: 3</b>    | <b>Total Severity: 3</b>  | <b>% of Total: 2.8%</b>   |
| 395.30B1:Driver failed to certify the accuracy of the infor       | 1                            | 1                         | 1                         |
| 395.8:Driver record of duty status (general/form and ma           | 2                            | 1                         | 2                         |
| <b>Viol. Group: Not used in SMS Calculation</b>                   | <b># of Violations: 5</b>    | <b>Total Severity: 0</b>  | <b>% of Total: 0%</b>     |
| 392.2:Operating a commercial motor vehicle not in accord          | 2                            | 0                         | 0                         |
| 392.2AU:State Operating Authority Violation                       | 1                            | 0                         | 0                         |
| 392.2DIM:Dimension Violation (Width / Height / Length)            | 1                            | 0                         | 0                         |
| 392.2FT:State Or International Fuel Tax (Ifta) Violation          | 1                            | 0                         | 0                         |
| <b>Violation Unit: Power Unit</b>                                 | <b># of Violations: 9</b>    | <b>Total Severity: 37</b> | <b>% of Total: 34.58%</b> |
| <b>Viol. Group: Lighting</b>                                      | <b># of Violations: 2</b>    | <b>Total Severity: 12</b> | <b>% of Total: 11.21%</b> |
| <b>Violation</b>  | <b>Number of Occurrences</b> | <b>Viol. Severity</b>     | <b>Total Severity</b>     |
| 393.9H:Inoperative head lamps                                     | 1                            | 6                         | 6                         |
| 393.9TS:Inoperative turn signal                                   | 1                            | 6                         | 6                         |
| <b>Viol. Group: Speeding 4</b>                                    | <b># of Violations: 1</b>    | <b>Total Severity: 10</b> | <b>% of Total: 9.35%</b>  |
| 392.2SLLS4:State/Local Laws - Speeding 15 or more miles per h     | 1                            | 10                        | 10                        |
| <b>Viol. Group: Brakes All Others</b>                             | <b># of Violations: 2</b>    | <b>Total Severity: 8</b>  | <b>% of Total: 7.48%</b>  |
| 393.48A:Inoperative/defective brakes                              | 1                            | 4                         | 4                         |
| 393.53B:Automatic brake adjuster CMV manufactured on or af        | 1                            | 4                         | 4                         |
| <b>Viol. Group: Brakes Out of Adjustment</b>                      | <b># of Violations: 1</b>    | <b>Total Severity: 4</b>  | <b>% of Total: 3.74%</b>  |
| 393.47E:Clamp/Roto-Chamber type brake(s) out of adjustment        | 1                            | 4                         | 4                         |
| <b>Viol. Group: Other Vehicle Defect</b>                          | <b># of Violations: 1</b>    | <b>Total Severity: 3</b>  | <b>% of Total: 2.8%</b>   |
| 396.5B:Oil and/or grease leak                                     | 1                            | 3                         | 3                         |
| <b>Viol. Group: Not used in SMS Calculation</b>                   | <b># of Violations: 1</b>    | <b>Total Severity: 0</b>  | <b>% of Total: 0%</b>     |
| 392.2RG:State vehicle registration or License Plate violat        | 1                            | 0                         | 0                         |
| <b>Viol. Group: Not used in SMS Calculation</b>                   | <b># of Violations: 1</b>    | <b>Total Severity: 0</b>  | <b>% of Total: 0%</b>     |



|   |                              |                           |                           |
|---|------------------------------|---------------------------|---------------------------|
| 392.2:Operating a commercial motor vehicle not in accord        | 1                            | 0                         | 0                         |
| <b>Violation Unit: Trailer</b>                                  | <b># of Violations: 11</b>   | <b>Total Severity: 46</b> | <b>% of Total: 42.99%</b> |
| <b>Viol. Group: Tires</b>                                       | <b># of Violations: 3</b>    | <b>Total Severity: 24</b> | <b>% of Total: 22.43%</b> |
| <b>Violation</b>  | <b>Number of Occurrences</b> | <b>Viol. Severity</b>     | <b>Total Severity</b>     |
| 393.75A3:Tire -flat and/or audible air leak                     | 1                            | 8                         | 8                         |
| 393.75A3ATIS:TIRE CONNECTED TO AN OPERABLE ATIS HAS A NOTICEABL | 1                            | 8                         | 8                         |
| 393.75CTAOTDLT232:TIRES - LESS THAN 2/32 INCH TREAD DEPTH.      | 1                            | 8                         | 8                         |
| <b>Viol. Group: Brakes All Others</b>                           | <b># of Violations: 2</b>    | <b>Total Severity: 8</b>  | <b>% of Total: 7.48%</b>  |
| 393.45B2:Failing to secure brake hose/tubing against mechan     | 1                            | 4                         | 4                         |
| 393.55EB:AIR BRAKE - ABS MALFUNCTION LAMP DEFECTIVE ON TRAI     | 1                            | 4                         | 4                         |
| <b>Viol. Group: Lighting</b>                                    | <b># of Violations: 1</b>    | <b>Total Severity: 6</b>  | <b>% of Total: 5.61%</b>  |
| 393.9BRKLAMP:Inoperative Brake Lamps                            | 1                            | 6                         | 6                         |
| <b>Viol. Group: Reflective Sheeting</b>                         | <b># of Violations: 1</b>    | <b>Total Severity: 3</b>  | <b>% of Total: 2.8%</b>   |
| 393.11:No/defective lighting devices/reflective devices/p       | 1                            | 3                         | 3                         |
| <b>Viol. Group: Clearance Identification Lamps/Other</b>        | <b># of Violations: 1</b>    | <b>Total Severity: 2</b>  | <b>% of Total: 1.87%</b>  |
| 393.9:Inoperative required lamps                                | 1                            | 2                         | 2                         |
| <b>Viol. Group: Wheels Studs Clamps Etc.</b>                    | <b># of Violations: 1</b>    | <b>Total Severity: 2</b>  | <b>% of Total: 1.87%</b>  |
| 393.205CWR:WHEEL/RIM - WHEEL FASTENERS LOOSE/MISSING/INEFFECT   | 1                            | 2                         | 2                         |
| <b>Viol. Group: Other Log/Form &amp; Manner</b>                 | <b># of Violations: 1</b>    | <b>Total Severity: 1</b>  | <b>% of Total: 0.93%</b>  |
| 395.8:Driver record of duty status (general/form and ma         | 1                            | 1                         | 1                         |
| <b>Viol. Group: Not used in SMS Calculation</b>                 | <b># of Violations: 1</b>    | <b>Total Severity: 0</b>  | <b>% of Total: 0%</b>     |
| 392.2RG:State vehicle registration or License Plate violat      | 1                            | 0                         | 0                         |

### Equipment Ownership **ToC**Equipment Ownership (based on MCS-150 dated 2/13/2025)

|                    | Trucks | Tractors | Trailers | Motor Coaches | Vans |
|--------------------|--------|----------|----------|---------------|------|
| <b>Owned</b>       | 0      | 7        | 2        | 0             | 0    |
| <b>Term Leased</b> | 0      | 0        | 0        | 0             | 0    |
| <b>Trip Leased</b> | 0      | 0        | 0        | 0             | 0    |
| <b>Total No.</b>   | 0      | 7        | 2        | 0             | 0    |

### Equipment Details Power Units **ToC**

| VIN                   | Latest Insp Date | Year | Make         | Model                           | Body Class    | Body Type | Axles | Len | Fuel Type |
|-----------------------|------------------|------|--------------|---------------------------------|---------------|-----------|-------|-----|-----------|
| 3AKJHHDR1KS<br>KN0298 | 01/16/2025       | 2019 | FREIGHTLINER | New Cascadia<br>126" Sleepercab | Truck-Tractor | -         | -     | -   | Diesel    |
| 1FUJHHDR0ML<br>MD8725 | 12/31/2024       | 2021 | FREIGHTLINER | New Cascadia<br>126" Sleepercab | Truck-Tractor | -         | -     | -   | Diesel    |
| 3AKJHHDR5NS<br>NG5931 | 12/08/2024       | 2022 | FREIGHTLINER | Cascadia                        | Truck-Tractor | -         | -     | -   | -         |
| 4V4NB9EG6MN<br>276352 | 10/13/2024       | 2021 | VOLVO        | VNL                             | Truck-Tractor | -         | -     | -   | -         |
| 4V4NC9EH4LN2<br>56248 | 10/13/2024       | 2020 | VOLVO        | VNL                             | Truck-Tractor | -         | -     | -   | Diesel    |
| 1XKAA49X4AJ2<br>72334 | 10/04/2024       | 2010 | KENWORTH     | T6 Series                       | Truck-Tractor | -         | -     | -   | Diesel    |
| 3AKJGLD59GS<br>GR3442 | 08/26/2024       | 2016 | FREIGHTLINER | Cascadia                        | Truck-Tractor | -         | -     | -   | Diesel    |

### Equipment Details Trailers

| VIN                   | Latest Insp Date | Year | Make              | Model                      | Body Class | Body Type   | Axles | Len | Fuel Type      |
|-----------------------|------------------|------|-------------------|----------------------------|------------|-------------|-------|-----|----------------|
| 3H3V532K1NS3<br>50019 | 01/16/2025       | 2022 | HYUNDAI OF MEXICO | Hyundai Translead Trailers | Trailer    | Van Trailer | 2     | 53  | Not Applicable |
| 1JJV532DXNL2<br>02236 | 12/31/2024       | 2022 | WABASH NATIONAL   | FRP Drop Frame             | Trailer    | Van Trailer | 2     | 53  | -              |
| 3H3V532C9MR8<br>16035 | 12/23/2024       | 2021 | HYUNDAI OF MEXICO | HYUNDAI TRANSLEAD          | Trailer    | Van Trailer | 2     | 53  | -              |
| 1JJV532D2KL16<br>0477 | 12/08/2024       | 2019 | WABASH NATIONAL   | Dry Van Duraplate          | Trailer    | Van Trailer | 2     | 53  | -              |
| 1JJV532D7PL30<br>8372 | 11/02/2024       | 2023 | WABASH NATIONAL   | FRP Drop Frame             | Trailer    | Van Trailer | 2     | 53  | -              |
| 1JJV532D7ML2<br>02211 | 10/13/2024       | 2021 | WABASH NATIONAL   | Dry Van Duraplate          | Trailer    | Van Trailer | 2     | 53  | -              |



|                   |            |      |                   |                              |         |             |   |    |                |
|-------------------|------------|------|-------------------|------------------------------|---------|-------------|---|----|----------------|
| 1JJV532D8RL379342 | 10/04/2024 | 2024 | WABASH NATIONAL   | FRP Drop Frame               | Trailer | Van Trailer | 2 | 53 | -              |
| 1JJV532D4ML202201 | 08/25/2024 | 2021 | WABASH NATIONAL   | Dry Van Duraplate            | Trailer | Van Trailer | 2 | 53 | -              |
| 1JJV532D2PL308408 | 08/17/2024 | 2023 | WABASH NATIONAL   | FRP Drop Frame               | Trailer | Van Trailer | 2 | 53 | -              |
| 3H3V532K6RS207007 | 08/08/2024 | 2024 | HYUNDAI OF MEXICO | Hyundai Translead Trailers   | Trailer | Van Trailer | 2 | 53 | Not Applicable |
| 1JJV532D3KL160505 | 07/18/2024 | 2019 | WABASH NATIONAL   | Dry Van Duraplate            | Trailer | Van Trailer | 2 | 53 | -              |
| 1JJV532D6PL308301 | 05/26/2024 | 2023 | WABASH NATIONAL   | FRP Drop Frame               | Trailer | Van Trailer | 2 | 53 | -              |
| 1UYVS253XP3840120 | 05/20/2024 | 2023 | UTILITY           | Utility Trailer Manufacturer | Trailer | Van Trailer | 2 | 53 | Not Applicable |
| 1JJV532D1PL413831 | 04/11/2024 | 2023 | WABASH NATIONAL   | FRP Drop Frame               | Trailer | Van Trailer | 2 | 53 | -              |
| 1GR1A0627LK180327 | 03/31/2024 | 2020 | GREAT DANE        | Great Dane Trailers          | -       | -           | 2 | 53 | -              |
| 1JJV532D3JL047815 | 03/05/2024 | 2018 | WABASH NATIONAL   | Dry Van Duraplate            | Trailer | Van Trailer | 2 | 53 | -              |
| 1JJV532D2PL379091 | 02/17/2024 | 2023 | WABASH NATIONAL   | FRP Drop Frame               | Trailer | Van Trailer | 2 | 53 | -              |
| 3H3V532C0MR308021 | 01/29/2024 | 2021 | HYUNDAI OF MEXICO | HYUNDAI TRANSLEAD            | Trailer | Van Trailer | 2 | 53 | -              |
| 1JJV532D2NL202232 | 01/19/2024 | 2022 | WABASH NATIONAL   | FRP Drop Frame               | Trailer | Van Trailer | 2 | 53 | -              |
| 1JJV532DXKL160422 | 12/19/2023 | 2019 | WABASH NATIONAL   | Dry Van Duraplate            | Trailer | Van Trailer | 2 | 53 | -              |

#### Vehicle Age ToC

| Year | # Power Units | PU Percentage | # Trailers | Trailres Percentage |
|------|---------------|---------------|------------|---------------------|
| 2024 | 0             | 0.00%         | 3          | 12.50%              |
| 2023 | 0             | 0.00%         | 7          | 29.17%              |
| 2022 | 1             | 14.29%        | 4          | 16.67%              |
| 2021 | 2             | 28.57%        | 4          | 16.67%              |
| 2020 | 1             | 14.29%        | 1          | 4.17%               |
| 2019 | 1             | 14.29%        | 3          | 12.50%              |
| 2018 | 0             | 0.00%         | 1          | 4.17%               |
| 2016 | 1             | 14.29%        | 0          | 0.00%               |
| 2014 | 0             | 0.00%         | 1          | 4.17%               |
| 2010 | 1             | 14.29%        | 0          | 0.00%               |

Based on 24 months of inspection data, see the live report for more options

#### States of Power Unit Registrations ToC

| State                 | CA | KY | NE | NV |
|-----------------------|----|----|----|----|
| Number of Power Units | 7  | 1  | 2  | 3  |

#### Equipment Acquisitions - Table ToC

|                       | Power Units inspected for 1st time in past 12 months | Power Units inspected for 1st time in past 24 months | Power Units inspected during entire date range | Trailers inspected for 1st time in past 12 months | Trailers inspected for 1st time in past 24 months | Trailers inspected during entire date range |
|-----------------------|--|--|--|---|---|---|
| Unique VINs           | 7  | 7  | 11   | 16  | 24  | 31  |
| Unique License Plates | 7  | 7  | 11   | 16  | 24  | 31  |
| License Plate States  | 1  | 1  | 1  | 2   | 3   | 5   |





| Driver Details <a href="#">ToC</a> Driver Details (based on MCS-150 dated 2/13/2025)        |               |               |       |
|---|---------------|---------------|-------|
|   | Within 100 mi | Beyond 100 mi | TOTAL |
| # Drivers Interstate  | 0             | 5             | 35    |
| # Drivers Intrastate  | 0             | 0             | 0     |
| TOTAL   | 0             | 5             | /     |
| Avg. # Trip Lease Drivers/Mo: 0 # Drivers Grand Total: 5 # Drivers Commercially Licensed: 5 |               |               |       |

|  |
|--|
| Shared VIN Summary <a href="#">ToC</a> |
|--|

No Data

**SHIPPERS DETAIL [ToC](#)** based on Inspection results for the last 4 years

| Shipper Name      | Number of Inspections | Shipper Name  | Number of Inspections |
|-------------------|-----------------------|---------------|-----------------------|
| No Shipper listed | 22                    | CASS NV LLC   | 1                     |
| FED EX            | 1                     | TESLA         | 1                     |
| USPS              | 3                     | XPO LOGISTICS | 3                     |



## Carrier Underwriting Report Safety Summary ToC

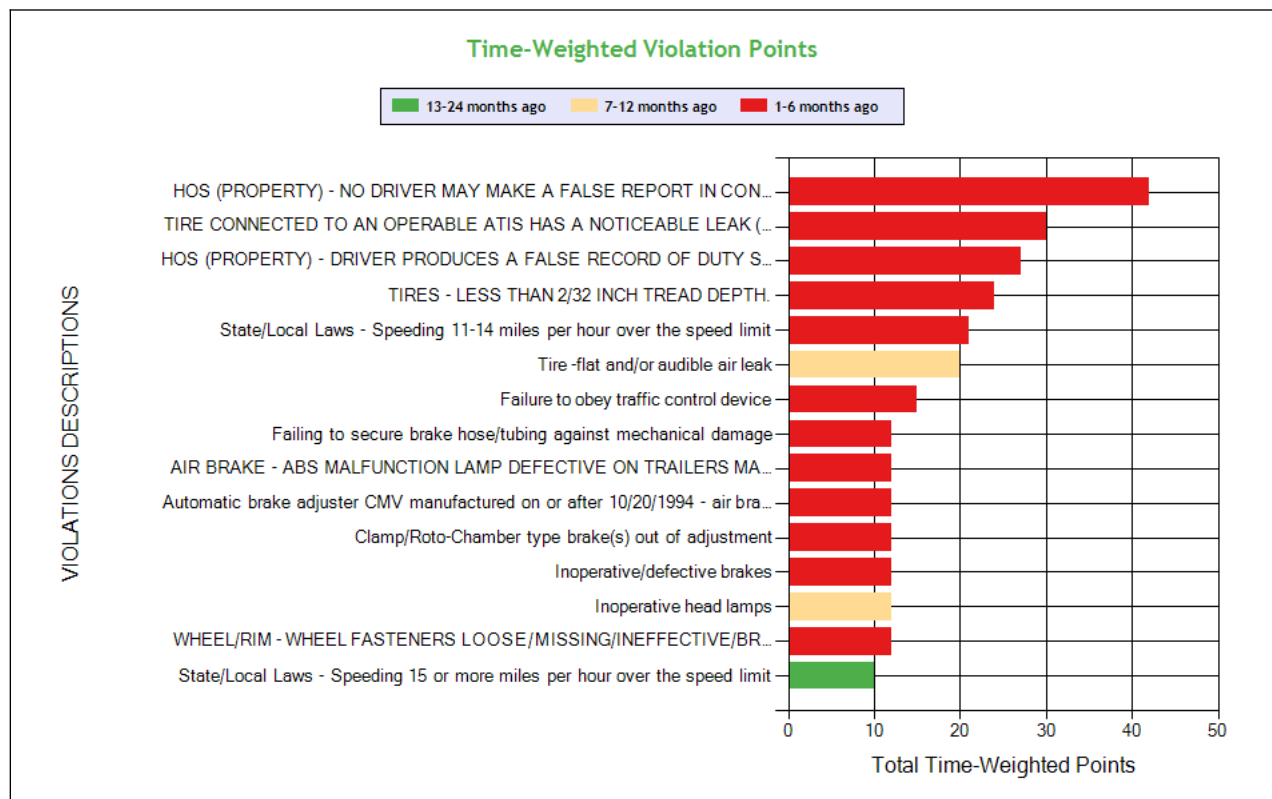
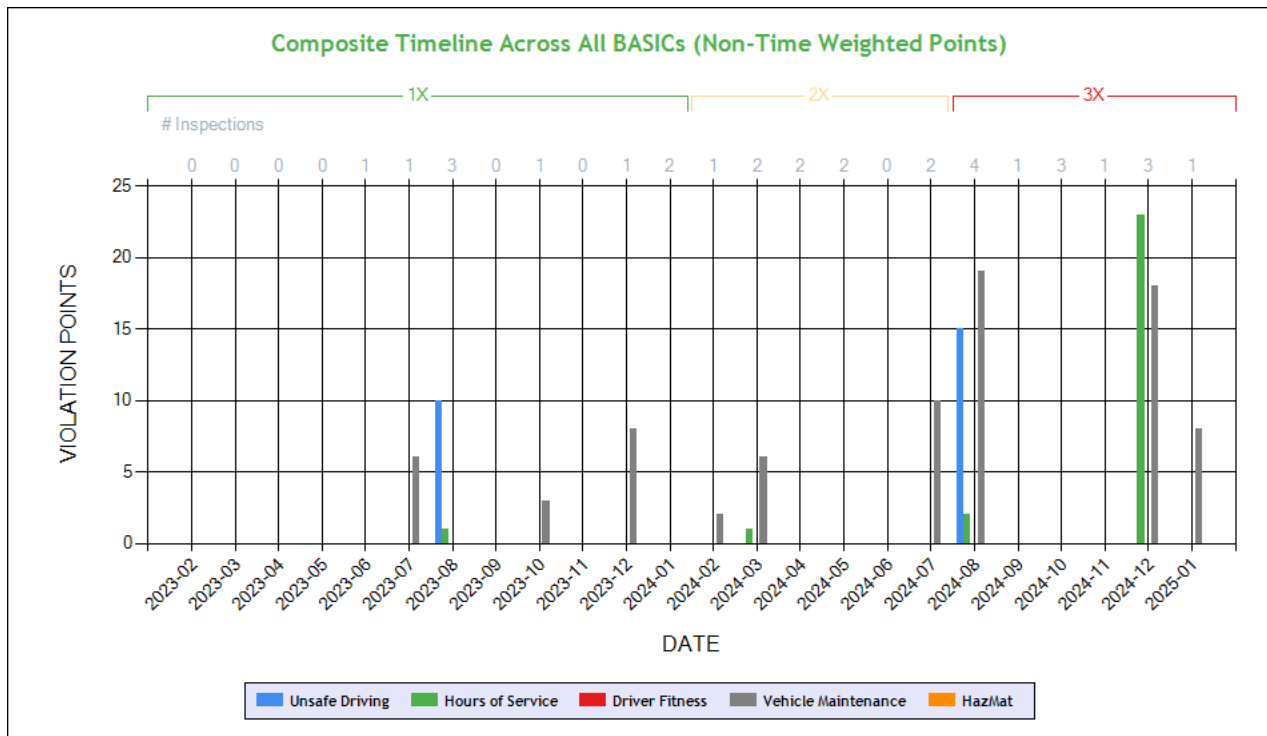

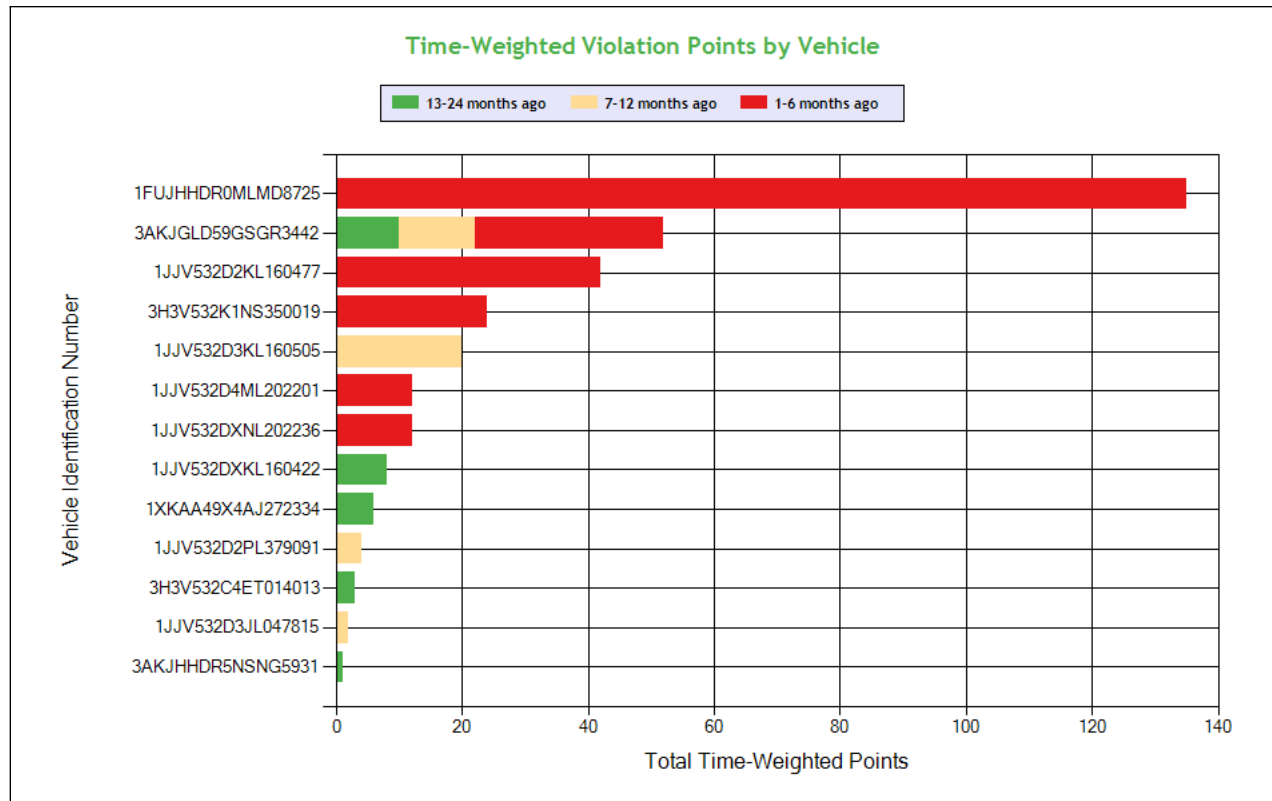

See the Excel file for the complete analysis

# Violations is in (1-6/7-12/13-24mo)

| Shaded = Out Of Service Violation |                                   |  |   |  |  |  |   |                                    |  |   |   |  |
|-----------------------------------|-----------------------------------|--|---|--|--|--|---|------------------------------------|--|---|---|--|
| Violation Group                   |                                   |  | False Log   | Tires  | False Log  | Tires                                    | Speeding 3  | Tires                              | Dangerous Driving                      | Wheels Studs Clamps Etc.                                      | Brakes, All Others  | Brakes Out of Adjustment                           |
| Violation Description             | Total Time-weighted Points by VIN | % of Total Time-weighted Points by VIN | HOS (PROPERTY) - NO DRIVER MAY MAKE A FALSE REPORT IN CONNECTION WITH A DUTY STATUS. EXPLAIN: | TIRE CONNECTED TO AN OPERABLE ATIS HAS A NOTICEABLE LEAK (E.G. CAN BE HEARD OR FELT) SPECIFIC TO THE TREAD AREA AND ATIS IS ABLE TO MAINTAIN INFLATION PRESSURE GR | HOS (PROPERTY) - DRIVER PRODUCES A FALSE RECORD OF DUTY STATUS WITH AN APPARENT ATTEMPT TO CONCEAL HOURS. EXPLAIN: | TIRES - LESS THAN 2/32 INCH TREAD DEPTH. | State/Local Laws - Speeding 11-14 miles per hour over the speed limit | Tire -flat and/or audible air leak | Failure to obey traffic control device | WHEEL/RIM - WHEEL FASTENERS LOOSE/MISSING/INEFFECTIVE/BROKEN. | Failing to secure brake hose/tubing against mechanical damage | Clamp/Roto-Chamber type brake(s) out of adjustment |
| Driver Resp                       |                                   |  | Yes   | No   | Yes  | Yes                                      | Yes   | Yes                                | Yes                                    | Yes   | Yes   | No   |
| Total Time-weighted Points        |                                   |  | 42  | 30   | 27   | 24                                       | 21  | 20                                 | 15                                     | 12  | 12  | 12   |
| % Total Time-Wt Pts               |                                   |  | 13.08   | 9.35   | 8.41   | 7.48                                     | 6.54  | 6.23                               | 4.67                                   | 3.74  | 3.74  | 3.74   |
| 1FUJHHDR0MLMD8725                 | 135                               | 42.06                                  | 42 (2/0/0)  |  | 27 (1/0/0)   |  |   |                                    | 15 (1/0/0)                             |   |   | 12 (1/0/0)   |
| 3AKJGLD59GSGR3442                 | 52                                | 16.20                                  |   |  |  |  | 21 (1/0/0)  |                                    |  |   |   |  |
| 1JJV532D2KL160477                 | 42                                | 13.08                                  |   | 30 (1/0/0)   |  |  |   |                                    |  | 12 (1/0/0)  |   |  |
| 3H3V532K1NS350019                 | 24                                | 7.48                                   |   |  |  | 24 (1/0/0)                               |   |                                    |  |   |   |  |
| 1JJV532D3KL160505                 | 20                                | 6.23                                   |   |  |  |  |   | 20 (0/1/0)                         |  |   |   |  |
| 1JJV532D4ML202201                 | 12                                | 3.74                                   |   |  |  |  |   |                                    |  |   | 12 (1/0/0)  |  |



|                   |    |      |  |  |  |  |  |  |  |  |  |  |
|-------------------|----|------|--|--|--|--|--|--|--|--|--|--|
| 1JJV532DXNL202236 | 12 | 3.74 |  |  |  |  |  |  |  |  |  |  |
| 1JJV532DXKL160422 | 8  | 2.49 |  |  |  |  |  |  |  |  |  |  |
| 1XKAA49X4AJ272334 | 6  | 1.87 |  |  |  |  |  |  |  |  |  |  |
| 1JJV532D2PL379091 | 4  | 1.25 |  |  |  |  |  |  |  |  |  |  |
| 3H3V532C4ET014013 | 3  | 0.93 |  |  |  |  |  |  |  |  |  |  |
| 1JJV532D3JL047815 | 2  | 0.62 |  |  |  |  |  |  |  |  |  |  |
| 3AKJHHDR5NSNG5931 | 1  | 0.31 |  |  |  |  |  |  |  |  |  |  |



**SAFETY ANALYSIS    ToC**

**Unsafe Driving**

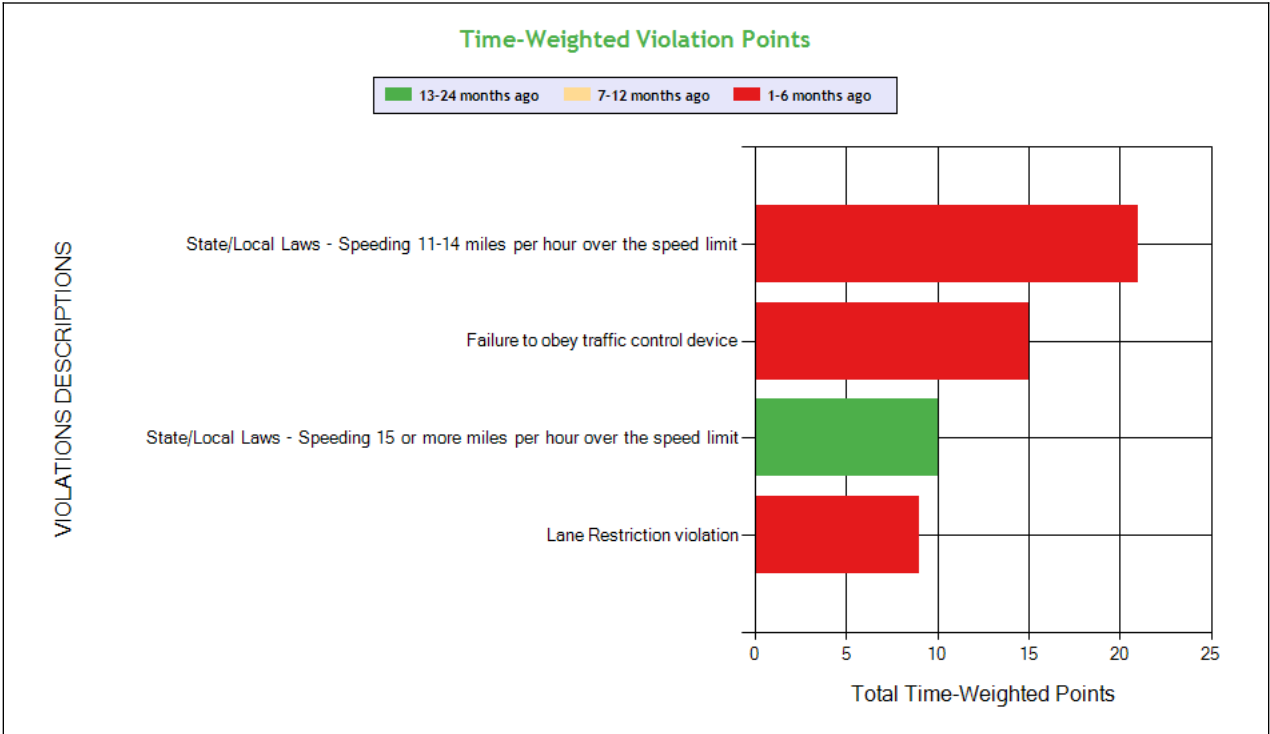
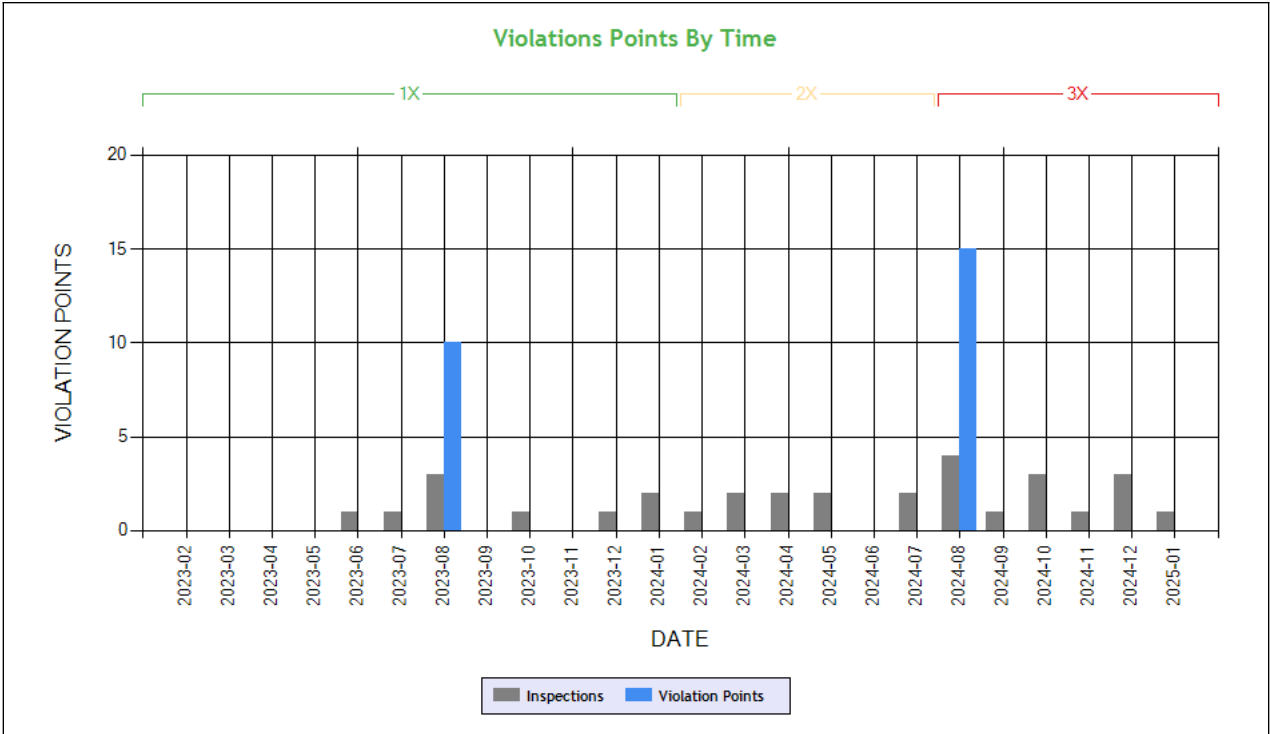

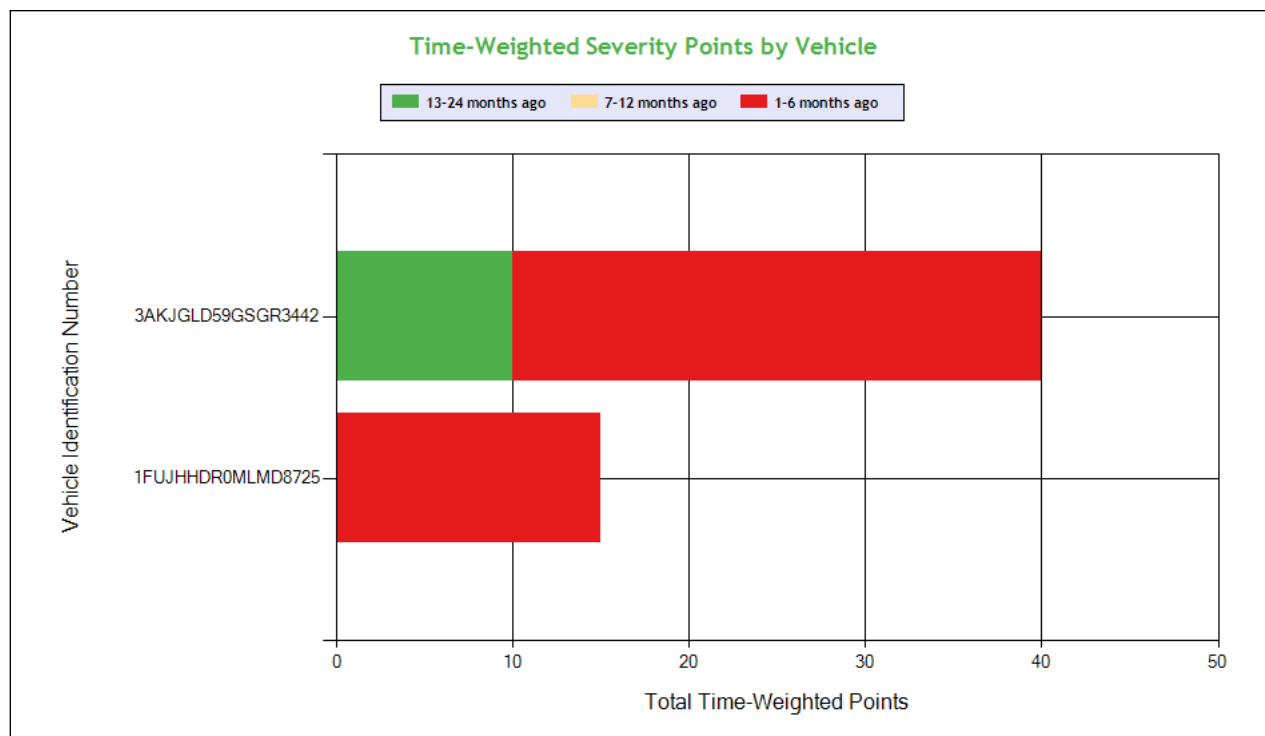

See the Excel file for the complete analysis

# Violations is in (1-6/7-12/13-24mo)

| Shaded = Out Of Service Violation |                                   |  |   |  |  |                            |
|-----------------------------------|-----------------------------------|--|---|--|--|----------------------------|
| Violation Group                   |                                   |  | Speeding 3  | Dangerous Driving                      | Speeding 4   | Misc Violations            |
| Violation Description             | Total Time-weighted Points by VIN | % of Total Time-weighted Points by VIN | State/Local Laws - Speeding 11-14 miles per hour over the speed limit | Failure to obey traffic control device | State/Local Laws - Speeding 15 or more miles per hour over the speed limit | Lane Restriction violation |
| Driver Resp                       |                                   |  | Yes   | Yes                                    | Yes  | Yes                        |
| Total Time-weighted Points        |                                   |  | 21  | 15                                     | 10   | 9                          |
| % Total Time-Wt Pts               |                                   |  | 38.18   | 27.27                                  | 18.18  | 16.36                      |
| 3AKJGLD59GSGR3442                 | 40                                | 72.73                                  | 21 (1/0/0)  |  | 10 (0/0/1)   | 9 (1/0/0)                  |
| 1FUJHHDR0MLMD8725                 | 15                                | 27.27                                  |   | 15 (1/0/0)                             |  |                            |

## HOS Compliance

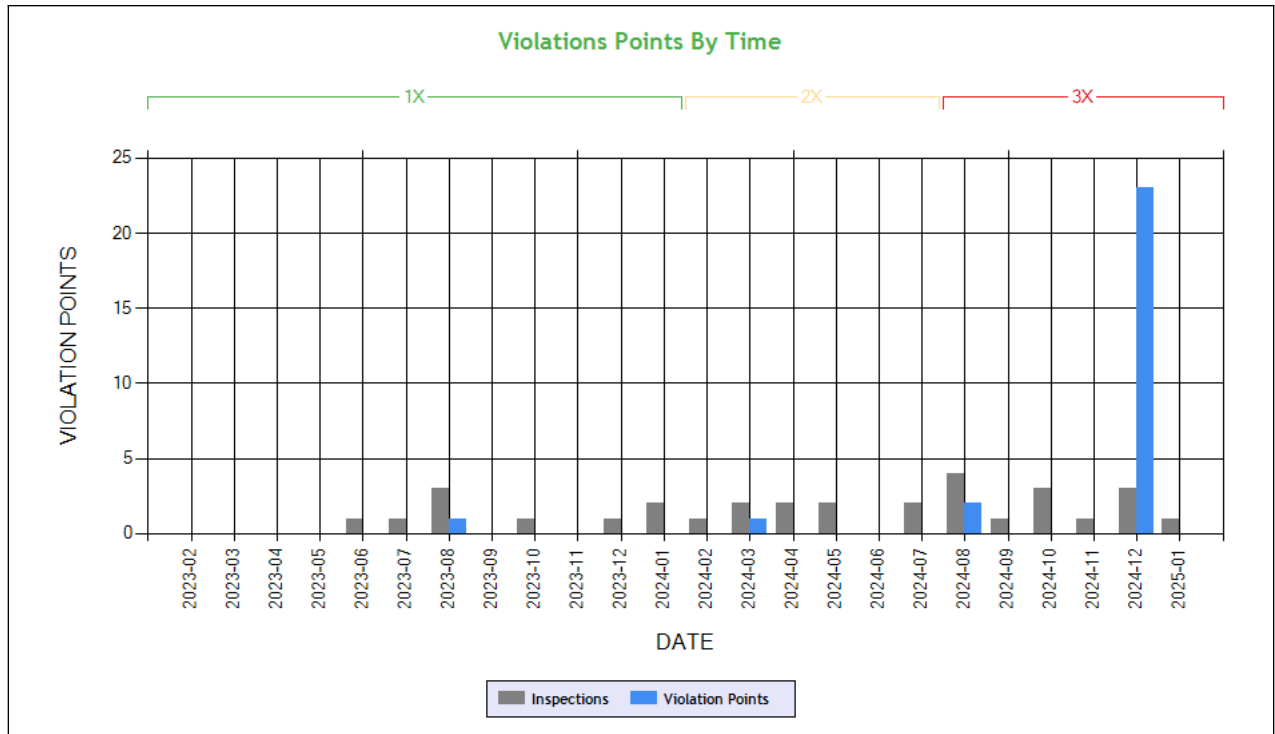

**Carrier Software**  
 1-800-646-5152  
 info@CarrierSoftware.com

**CONFIDENTIAL - Intended for use by Amerigo Insurance Agency - Date: 2/19/2025**  
**ALLSTATE FREIGHT CARRIER INC - DOT# 1208580 / MC481618**

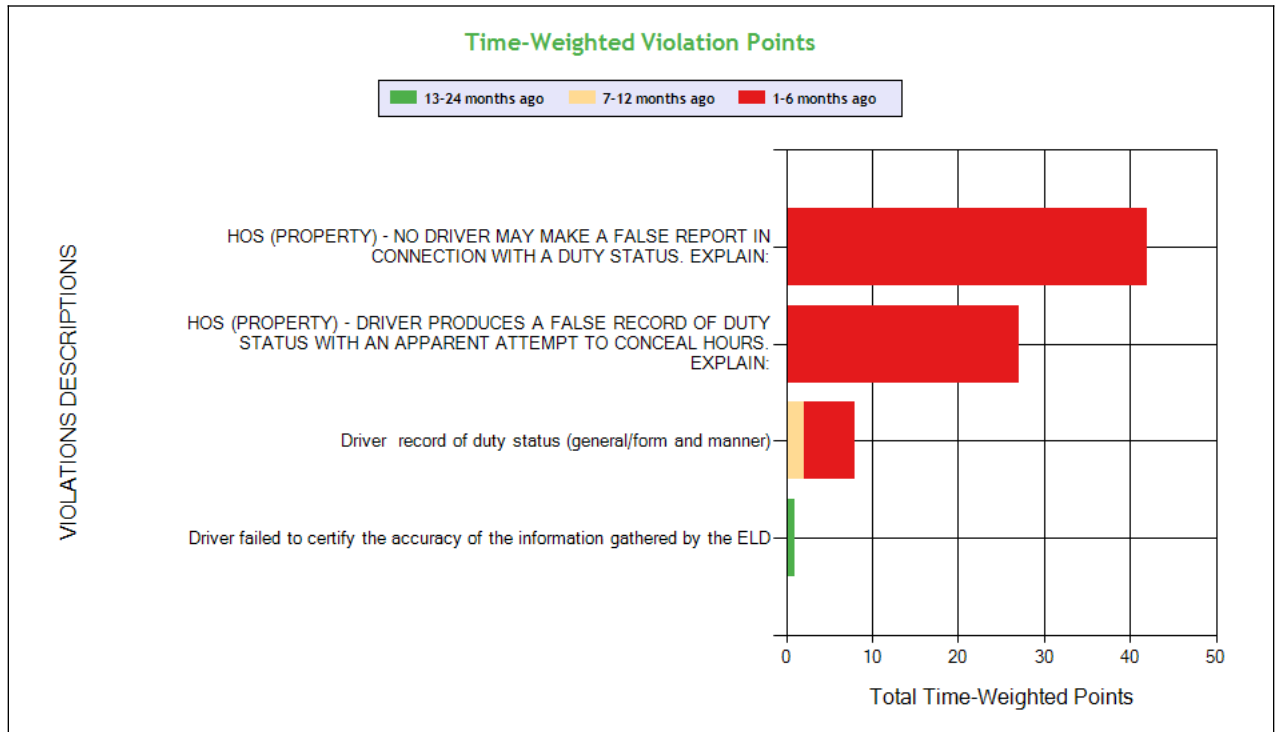

See the Excel file for the complete analysis

# Violations is in (1-6/7-12/13-24mo)

Shaded = Out Of Service Violation

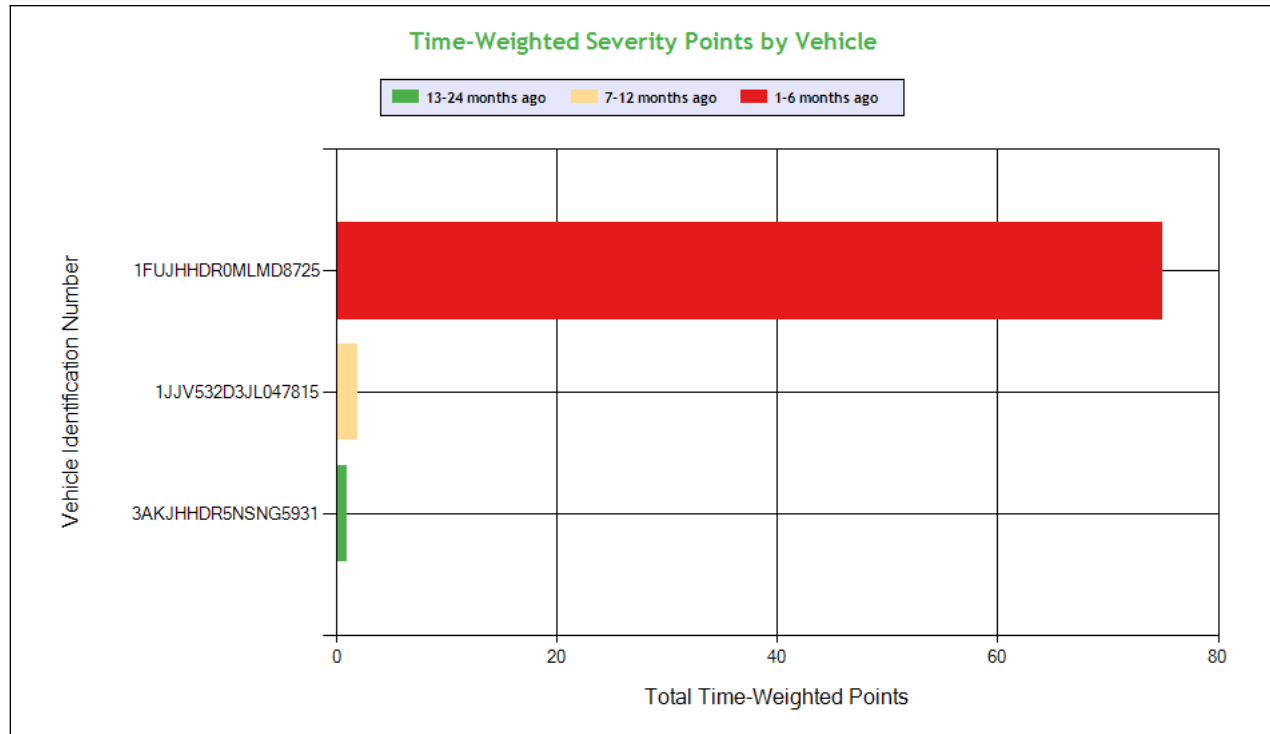

**Carrier Software**  
 1-800-646-5152  
 info@CarrierSoftware.com

**CONFIDENTIAL - Intended for use by Amerigo Insurance Agency - Date: 2/19/2025**

**ALLSTATE FREIGHT CARRIER INC - DOT# 1208580 / MC481618**

| Violation Group            |                                   |  | False Log   | False Log  | Other Log/Form & Manner                                | Other Log/Form & Manner  |
|----------------------------|-----------------------------------|--|---|--|--|--|
| Violation Description      | Total Time-weighted Points by VIN | % of Total Time-weighted Points by VIN | HOS (PROPERTY) - NO DRIVER MAY MAKE A FALSE REPORT IN CONNECTION WITH A DUTY STATUS. EXPLAIN: | HOS (PROPERTY) - DRIVER PRODUCES A FALSE RECORD OF DUTY STATUS WITH AN APPARENT ATTEMPT TO CONCEAL HOURS. EXPLAIN: | Driver record of duty status (general/form and manner) | Driver failed to certify the accuracy of the information gathered by the ELD |
| Driver Resp                |                                   |  | Yes   | Yes  | Yes  | Yes  |
| Total Time-weighted Points |                                   |  | 42  | 27   | 8  | 1  |
| % Total Time-Wt Pts        |                                   |  | 53.85   | 34.62  | 10.26  | 1.28   |
| 1FUJHHDR0MLMD8725          | 75                                | 96.15                                  | 42 (2/0/0)  | 27 (1/0/0)   | 6 (2/0/0)  |  |
| 1JJV532D3JL047815          | 2                                 | 2.56                                   |   |  | 2 (0/1/0)  |  |
| 3AKJHHDR5NSNG5931          | 1                                 | 1.28                                   |   |  |  | 1 (0/0/1)  |





Driver Fitness

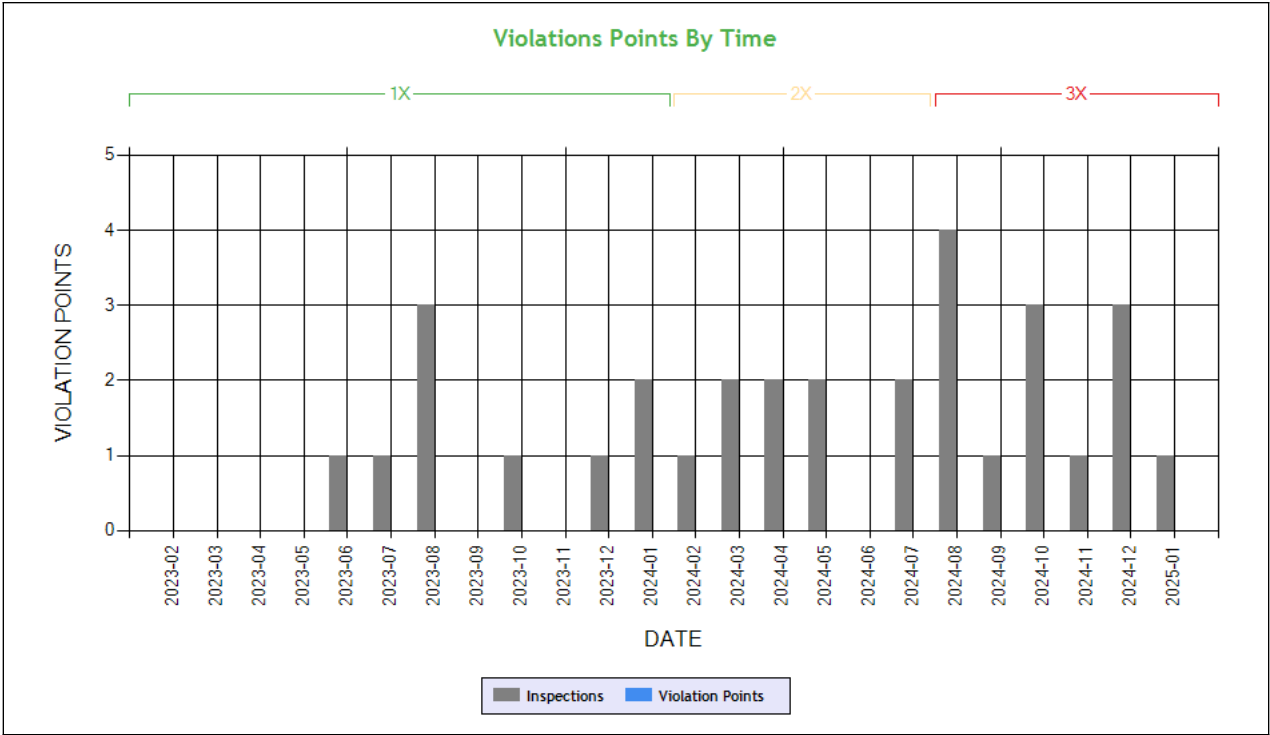

Time-Weighted Violation Points - no data available to draw a chart  
Time-Weighted Severity Points by Vehicle - no data available to draw a chart

See the Excel file for the complete analysis # Violations is in (1-6/7-12/13-24mo)

| Shaded = Out Of Service Violation |                                   |  |
|-----------------------------------|-----------------------------------|--|
| Violation Group                   |                                   |  |
| Violation Description             | Total Time-weighted Points by VIN | % of Total Time-weighted Points by VIN |
| Driver Resp                       |                                   |  |
| Total Time-weighted Points        |                                   |  |
| % Total Time-Wt Pts               |                                   |  |



## Vehicle Maintenance

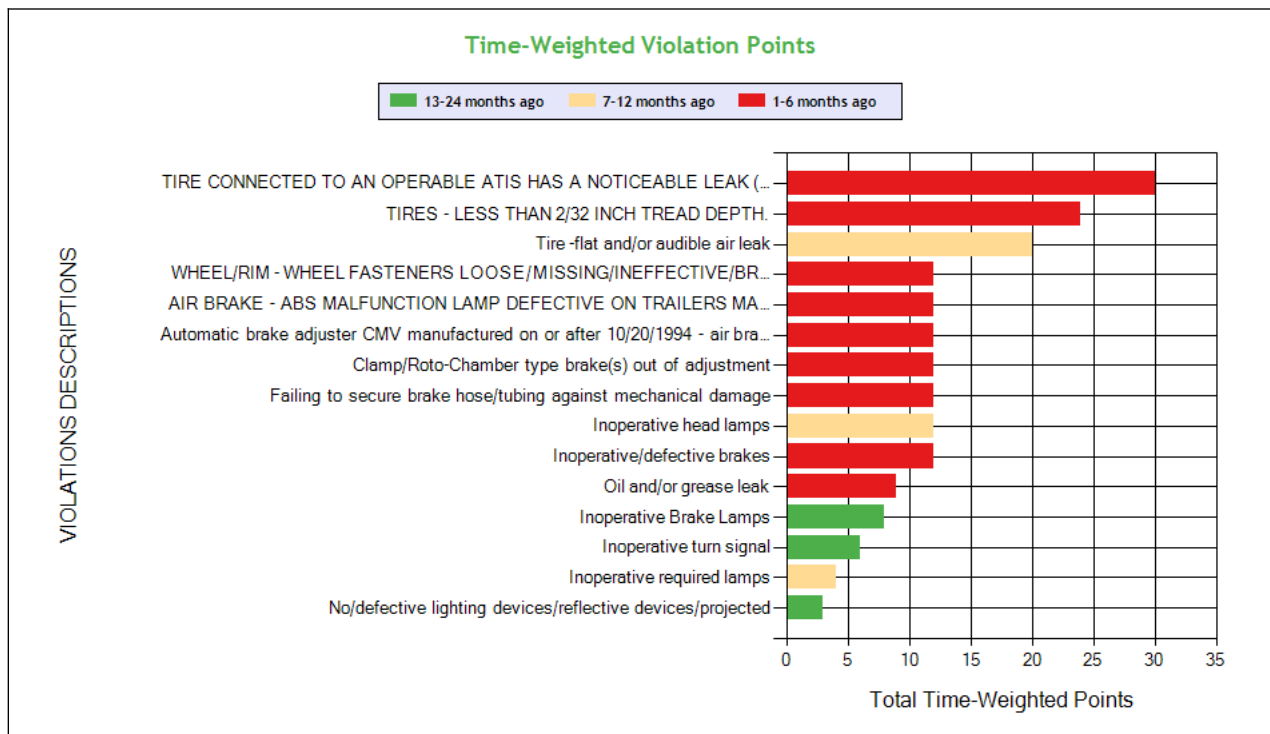
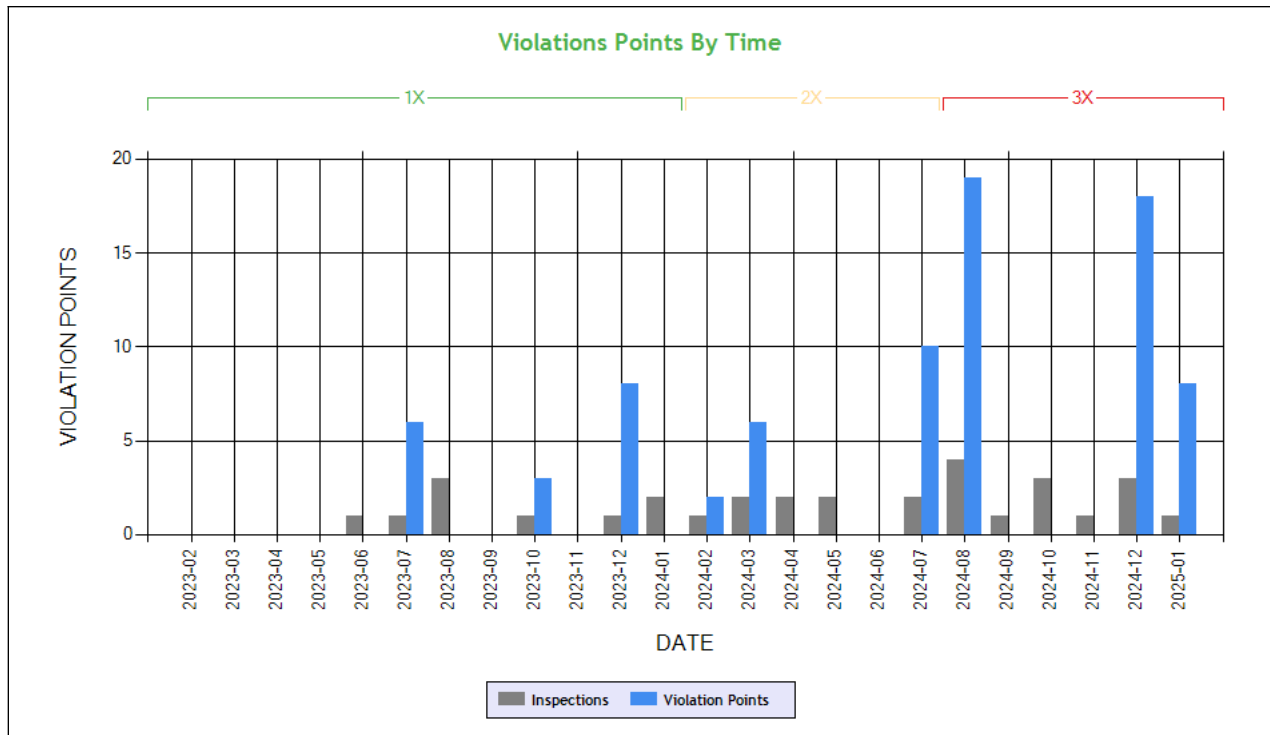

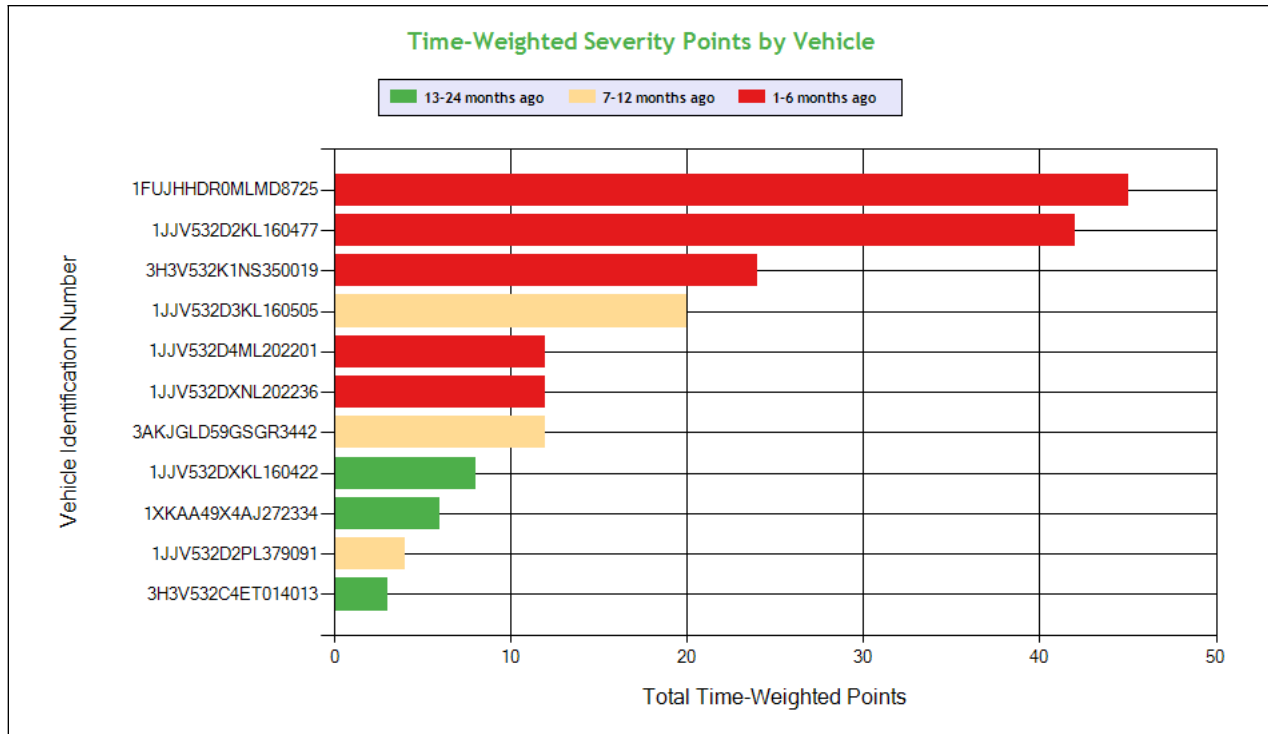

**Carrier Software**  
1-800-646-5152  
info@CarrierSoftware.com

**CONFIDENTIAL - Intended for use by Amerigo Insurance Agency - Date: 2/19/2025**

**ALLSTATE FREIGHT CARRIER INC - DOT# 1208580 / MC481618**

See the Excel file for the complete analysis

# Violations is in (1-6/7-12/13-24mo)

| Shaded = Out Of Service Violation |                                   |  |  |  |                                     |   |   |  |                              |  |   |                        |
|-----------------------------------|-----------------------------------|--|--|--|-------------------------------------|---|---|--|------------------------------|--|---|------------------------|
| Violation Group                   |                                   |  | Tires  | Tires                                    | Tires                               | Wheels Studs Clamps Etc.                                      | Brakes, All Others  | Brakes Out of Adjustment                           | Brakes, All Others           | Brakes, All Others   | Brakes All Others   | Lighting               |
| Violation Description             | Total Time-weighted Points by VIN | % of Total Time-weighted Points by VIN | TIRE CONNECTED TO AN OPERABLE ATIS HAS A NOTICEABLE LEAK (E.G. CAN BE HEARD OR FELT) SPECIFIC TO THE TREAD AREA AND ATIS IS ABLE TO MAINTAIN INFLATION PRESSURE GR | TIRES - LESS THAN 2/32 INCH TREAD DEPTH. | Tire - flat and/or audible air leak | WHEEL/RIM - WHEEL FASTENERS LOOSE/MISSING/INEFFECTIVE/BROKEN. | Failing to secure brake hose/tubing against mechanical damage | Clamp/Roto-Chamber type brake(s) out of adjustment | Inoperative/defective brakes | Automatic brake adjuster CMV manufactured on or after 10/20/1994 - air brake | AIR BRAKE - ABS MALFUNCTION LAMP DEFECTIVE ON TRAILERS MANUFACTURED ON OR AFTER MARCH 1 1998. | Inoperative head lamps |
| Driver Resp                       |                                   |  | No   | Yes                                      | Yes                                 | Yes   | Yes   | No   | No                           | No   | Yes   | Yes                    |
| Total Time-weighted Points        |                                   |  | 30   | 24                                       | 20                                  | 12  | 12  | 12   | 12                           | 12   | 12  | 12                     |
| % Total Time-Wt Pts               |                                   |  | 15.96  | 12.77                                    | 10.64                               | 6.38  | 6.38  | 6.38   | 6.38                         | 6.38   | 6.38  | 6.38                   |
| 1FUJHHDR0MLMD8725                 | 45                                | 23.94                                  |  |  |                                     |   |   | 12 (1/0/0)   | 12 (1/0/0)                   | 12 (1/0/0)   |   |                        |
| 1JJV532D2KL160477                 | 42                                | 22.34                                  | 30 (1/0/0)   |  |                                     | 12 (1/0/0)  |   |  |                              |  |   |                        |
| 3H3V532K1NS350019                 | 24                                | 12.77                                  |  | 24 (1/0/0)                               |                                     |   |   |  |                              |  |   |                        |
| 1JJV532D3KL160505                 | 20                                | 10.64                                  |  |  | 20 (0/1/0)                          |   |   |  |                              |  |   |                        |
| 1JJV532D4ML202201                 | 12                                | 6.38                                   |  |  |                                     |   | 12 (1/0/0)  |  |                              |  |   |                        |
| 1JJV532DXNL202236                 | 12                                | 6.38                                   |  |  |                                     |   |   |  |                              |  | 12 (1/0/0)  |                        |
| 3AKJGLD59GSGR3442                 | 12                                | 6.38                                   |  |  |                                     |   |   |  |                              |  |   | 12 (0/1/0)             |
| 1JJV532DXKL160422                 | 8                                 | 4.26                                   |  |  |                                     |   |   |  |                              |  |   |                        |



|                   |   |      |  |  |  |  |  |  |  |  |  |  |
|-------------------|---|------|--|--|--|--|--|--|--|--|--|--|
| 1XKAA49X4AJ272334 | 6 | 3.19 |  |  |  |  |  |  |  |  |  |  |
| 1JJV532D2PL379091 | 4 | 2.13 |  |  |  |  |  |  |  |  |  |  |
| 3H3V532C4ET014013 | 3 | 1.60 |  |  |  |  |  |  |  |  |  |  |

**COLOR CODED CRASH TABLE ToC**

| Color KEY         | Color Code            |   |   |
|-------------------|-----------------------|---|---|
|                   | Green                 | Orange  | Red   |
| Citation          | No                    | Unknown                                       | Yes   |
| HazMat Release    | No                    |   | Yes   |
| Tow Away          | No                    | Yes   |   |
| Time Weight       | 1                     | 2   | 3   |
| Severity Weight   | 1                     |   | 2-3   |
| Injuries          | 0                     | 1-2   | 3 or more   |
| Fatalities        | 0                     |   | 1 or more   |
| Vehicles in Crash | 0-1                   | 2   | 3 or more   |
| Light Condition   | Daylight              | Dawn; Dusk                                    | Dark- Not Lighted; Dark-Lighted; Dark- Unknown Roadway Lighting |
| Road Surface      | Dry                   | Wet; Water(Standing, Moving); Slush           | Snow; Ice; Sand; Mud; Dirt; Oil or Gravel                       |
| Weather Condition | No Adverse Conditions | Rain; Sleet; Blowing Sand; Soil, Dirt Or Snow | Snow; Fog; Severe Crosswinds                                    |

|  |  |                        |
|--|--|------------------------|
|  |  | Driver Name            |
| 3AKJGLDR5JSJH6464  | 1XKAA49X4AJ272334  | VIN                    |
| 3  | 0  | Time Weight            |
| 1  | 1  | Severity Weight        |
| 0  | 0  | Fatalities             |
| 0  | 0  | Injuries               |
| No   | No   | Citation               |
| Dry  | Dry  | Road Surface Condition |
| No Adverse Condition                                     | No Adverse Condition                                     | Weather Condition      |
| Daylight   | Dark-Lighted   | Light Condition        |
| Y  | Y  | Tow-Away               |
|  | N  | HM Released            |
| 2  | 2  | Vehicles In Crash      |
| Seq. #1: Collision involving motor vehicle in transport; | Seq. #1: Collision involving motor vehicle in transport; | Sequence of Events     |
| CA   | CA   | Crash State            |
| CA3902402020   | CA6752113883   | Report Number          |
| 8/19/2024  | 12/10/2021   | Date                   |
| Tractor/Semitrailer                                      | Tractor/Semitrailer                                      | Vehicle Configuration  |
| Van/Enclosed Box   | Van/Enclosed Box   | Cargo Body Type        |
| 32   | 54   | Driver Age             |
| CA   | CA   | Driver License State   |

**INSPECTIONS WITH SHARED EQUIPMENT:**

No Data



### LEGEND

#### Vehicle Information

Inspection for DOT # being analyzed

Inspection for Different DOT #

Crash Information for specific VIN

### INSPECTION DETAILS for ALL Inspections

PDF shows the first 100 Power Unit & Trailer VINs with most recent inspections using data from the last 4 years

### POWER UNIT Inspections Section

| VIN: 3AKJHHDR1KSKN0298 |              |                     |                | Unit: Truck Tractor   |            | Year: 2019                | Make: FREIGHTLINER |                   |
|------------------------|--------------|---------------------|----------------|---|------------|---------------------------|--------------------|-------------------|
| DOT No: 1208580        |              | Docket No: MC481618 |                | Name: ALLSTATE FREIGHT CARRIER INC  |            |                           | Interstate: Yes    |                   |
| Date                   | Unit License | Unit Lic State      | Violation Unit | Violation Description   |            | Severity                  | OOS                | Citation          |
| 01/16/2025             | ZP22515      | CA                  | -              | -   |            | -                         | -                  | -                 |
| 11/02/2024             | ZP22515      | CA                  | -              | -   |            | -                         | -                  | -                 |
| 08/08/2024             | ZP22515      | CA                  | -              | -   |            | -                         | -                  | -                 |
| 05/26/2024             | ZP22515      | CA                  | -              | -   |            | -                         | -                  | -                 |
| DOT No: 2799310        |              |                     |                | Docket No: MC942571   |            | Name: EVEREST EXPRESS INC |                    | Interstate: Yes   |
| Date                   | Unit License | Unit Lic State      | Violation Unit | Violation Description   |            | Severity                  | OOS                | Citation          |
| 10/03/2022             | PAU6049      | MN                  | 1              | 392.2MI - Miscellaneous Traffic Law Violation   |            | 0                         | No                 |                   |
| 10/03/2022             | PAU6049      | MN                  | 1              | 393.207F - Air suspension pressure loss   |            | 7                         | No                 |                   |
| 10/03/2022             | PAU6049      | MN                  | 1              | 393.209E - Power steering violations  |            | 6                         | No                 |                   |
| 10/03/2022             | PAU6049      | MN                  | 1              | 393.45DLPC - Brake Connections with Leaks - Connection to Power Unit                              |            | 4                         | No                 |                   |
| 07/12/2022             | PAU6049      | MN                  | -              | -   |            | -                         | -                  | -                 |
| 06/10/2022             | PAU6049      | MN                  | -              | -   |            | -                         | -                  | -                 |
| 08/16/2021             | PAT5499      | MN                  | -              | -   |            | -                         | -                  | -                 |
| 08/05/2021             | PAU6049      | MN                  | D              | 395.24C2III - Driver failed to manually add shipping document number                              |            | 1                         | No                 |                   |
| 07/04/2021             | PAU6049      | MN                  | D              | 392.2SLLS2 - State/Local Laws - Speeding 6-10 miles per hour over the speed limit                 |            | 4                         | No                 |                   |
| 07/04/2021             | PAU6049      | MN                  | D              | 395.28 - Driver failed to select/deselect or annotate a special driving category or exempt status |            | 1                         | No                 |                   |
| 10/05/2020             | PAT5499      | MN                  | -              | -   |            | -                         | -                  | -                 |
| 07/22/2020             | PAT5499      | MN                  | -              | -   |            | -                         | -                  | -                 |
| 01/27/2019             | PAT5499      | MN                  | -              | -   |            | -                         | -                  | -                 |
| VIN: 1FUJHHDR0MLMD8725 |              |                     |                | Unit: Truck Tractor   |            | Year: 2021                | Make: FREIGHTLINER |                   |
| Crash Report No.       |              | DOT                 | Date           | State   | Fatalities | Injuries                  | Tow Away           | Vehicles Involved |
| TX5RT8HQE1K8           |              | 1356175             | 06/19/2020     | TX  | 0          | 0                         | Yes                | 2                 |
| DOT No: 1208580        |              | Docket No: MC481618 |                | Name: ALLSTATE FREIGHT CARRIER INC  |            |                           | Interstate: Yes    |                   |



| Date       | Unit License | Unit Lic State | Violation Unit | Violation Description  | Severity | OOS | Citation |
|------------|--------------|----------------|----------------|--|----------|-----|----------|
| 12/31/2024 | YP86073      | CA             | D              | 395.8EHOSPD - HOS (PROPERTY) - NO DRIVER MAY MAKE A FALSE REPORT IN CONNECTION WITH A DUTY STATUS. EXPLAIN:  | 7        | No  |          |
| 12/23/2024 | YP86073      | CA             | 1              | 392.2SLIFTA  | 0        | No  |          |
| 12/23/2024 | YP86073      | CA             | D              | 395.8EHOSPD - HOS (PROPERTY) - NO DRIVER MAY MAKE A FALSE REPORT IN CONNECTION WITH A DUTY STATUS. EXPLAIN:  | 7        | No  |          |
| 12/23/2024 | YP86073      | CA             | D              | 395.8EHOSPDOOS - HOS (PROPERTY) - DRIVER PRODUCES A FALSE RECORD OF DUTY STATUS WITH AN APPARENT ATTEMPT TO CONCEAL HOURS. EXPLAIN:  | 7        | Yes |          |
| 09/06/2024 | YP86073      | CA             | -              | -  | -        | -   | -        |
| 08/25/2024 | YP86073      | CA             | 1              | 392.2 - Operating a commercial motor vehicle not in accordance with the laws, ordinances, and regulations of the jurisdiction in which it is being operated - Unsafe Driving | 0        | No  |          |
| 08/25/2024 | YP86073      | CA             | 1              | 393.47E - Clamp/Roto-Chamber type brake(s) out of adjustment   | 4        | No  |          |
| 08/25/2024 | YP86073      | CA             | 1              | 393.48A - Inoperative/defective brakes   | 4        | No  |          |
| 08/25/2024 | YP86073      | CA             | 1              | 393.53B - Automatic brake adjuster CMV manufactured on or after 10/20/1994 - air brake   | 4        | No  |          |
| 08/25/2024 | YP86073      | CA             | 1              | 396.5B - Oil and/or grease leak  | 3        | No  |          |
| 08/25/2024 | YP86073      | CA             | D              | 395.8 - Driver record of duty status (general/form and manner)   | 1        | No  |          |
| 08/17/2024 | YP86073      | CA             | D              | 392.2 - Operating a commercial motor vehicle not in accordance with the laws, ordinances, and regulations of the jurisdiction in which it is being operated - Unsafe Driving | 0        | No  |          |
| 08/17/2024 | YP86073      | CA             | D              | 395.8 - Driver record of duty status (general/form and manner)   | 1        | No  |          |
| 07/18/2024 | YP86073      | CA             | -              | -  | -        | -   | -        |
| 05/20/2024 | YP86073      | CA             | D              | 392.2AU - State Operating Authority Violation  | 0        | No  | EQ81679  |

**DOT No: 1356175      Docket No: MC520252      Name: J H B TRUCKING INC      Interstate: Yes**

| Date       | Unit License | Unit Lic State | Violation Unit | Violation Description  | Severity | OOS | Citation |
|------------|--------------|----------------|----------------|--|----------|-----|----------|
| 08/02/2022 | XP77283      | CA             | -              | -  | -        | -   | -        |
| 06/09/2022 | XP77283      | CA             | -              | -  | -        | -   | -        |
| 12/16/2021 | XP77283      | CA             | 1              | 396.3A1LLEAK - A liquid fuel system with a dripping leak at any point. | 3        | Yes |          |
| 08/13/2021 | XP77283      | CA             | -              | -  | -        | -   | -        |
| 05/27/2021 | XP77283      | CA             | -              | -  | -        | -   | -        |
| 05/09/2021 | XP77283      | CA             | -              | -  | -        | -   | -        |
| 10/13/2020 | XP77283      | CA             | -              | -  | -        | -   | -        |
| 09/20/2020 | XP77283      | CA             | -              | -  | -        | -   | -        |
| 09/16/2020 | XP77283      | CA             | D              | 392.16 - Failing to use seat belt while operating CMV                  | 7        | No  | 91-60002 |
| 09/16/2020 | XP77283      | CA             | D              | 392.2MI - Miscellaneous Traffic Law Violation                          | 0        | No  |          |
| 08/25/2020 | XP77272      | CA             | 1              | 396.17C - Operating a CMV without proof of a periodic inspection       | 4        | No  |          |

**DOT No: 2863690      Docket No: MC960064      Name: JORGE MANUEL EVANGELISTA      Interstate: Yes**

| Date       | Unit License | Unit Lic State | Violation Unit | Violation Description | Severity | OOS | Citation |
|------------|--------------|----------------|----------------|-----------------------|----------|-----|----------|
| 05/05/2020 | 89734        | CA             | -              | -                     | -        | -   | -        |

**VIN: 3AKJHHR5NSNG5931      Unit: Truck Tractor      Year: 2022      Make: FREIGHTLINER**

**DOT No: 1208580      Docket No: MC481618      Name: ALLSTATE FREIGHT CARRIER INC      Interstate: Yes**

| Date       | Unit License | Unit Lic State | Violation Unit | Violation Description   | Severity | OOS | Citation |
|------------|--------------|----------------|----------------|---|----------|-----|----------|
| 12/08/2024 | YP35283      | CA             | -              | -   | -        | -   | -        |
| 04/29/2024 | YP35283      | CA             | -              | -   | -        | -   | -        |
| 04/11/2024 | YP35283      | CA             | D              | 392.2FT - State Or International Fuel Tax (Ifta) Violation                              | 0        | No  |          |
| 03/31/2024 | YP35283      | CA             | -              | -   | -        | -   | -        |
| 02/17/2024 | YP35283      | CA             | -              | -   | -        | -   | -        |
| 10/05/2023 | YP35283      | CA             | -              | -   | -        | -   | -        |
| 08/29/2023 | YP35283      | CA             | D              | 392.2DIM - Dimension Violation (Width / Height / Length)                                | 0        | No  | MC61327  |
| 08/29/2023 | YP35283      | CA             | D              | 395.30B1 - Driver failed to certify the accuracy of the information gathered by the ELD | 1        | No  |          |

**VIN: 4V4NB9EG6MN276352      Unit: Truck Tractor      Year: 2021      Make: VOLVO**

**DOT No: 1994831      Docket No: MC718924      Name: SHOKER TRUCKLINES INC      Interstate: Yes**



| Date                   | Unit License | Unit Lic State              | Violation Unit | Violation Description   | Severity | OOS                    | Citation |
|------------------------|--------------|-----------------------------|----------------|---|----------|------------------------|----------|
| 01/13/2025             | ZP39088      | CA                          | -              | -   | -        | -                      | -        |
| <b>DOT No: 1208580</b> |              | <b>Docket No: MC481618</b>  |                | <b>Name: ALLSTATE FREIGHT CARRIER INC</b>   |          | <b>Interstate: Yes</b> |          |
| Date                   | Unit License | Unit Lic State              | Violation Unit | Violation Description   | Severity | OOS                    | Citation |
| 10/13/2024             | ZP39088      | CA                          | -              | -   | -        | -                      | -        |
| <b>DOT No: 3558736</b> |              | <b>Docket No: MC1194475</b> |                | <b>Name: HSM TRANSPORT LLC</b>  |          | <b>Interstate: Yes</b> |          |
| Date                   | Unit License | Unit Lic State              | Violation Unit | Violation Description   | Severity | OOS                    | Citation |
| 04/05/2024             | R533173      | TX                          | -              | -   | -        | -                      | -        |
| 03/25/2024             | R533173      | TX                          | -              | -   | -        | -                      | -        |
| 05/12/2022             | R533173      | TX                          | -              | -   | -        | -                      | -        |
| 03/29/2022             | R533173      | TX                          | 1              | 390.21TB  | 0        | No                     |          |
| 06/14/2021             | R533173      | TX                          | -              | -   | -        | -                      | -        |
| <b>DOT No: 3089151</b> |              | <b>Docket No: MC70957</b>   |                | <b>Name: JOHNSON FAMILY TRUCKING LLC</b>  |          | <b>Interstate: Yes</b> |          |
| Date                   | Unit License | Unit Lic State              | Violation Unit | Violation Description   | Severity | OOS                    | Citation |
| 06/01/2020             | R488991      | TX                          | D              | 392.2SLLS4 - State/Local Laws - Speeding 15 or more miles per hour over the speed limit | 10       | No                     | 17R0BCR  |

| <b>VIN: 4V4NC9EH4LN256248</b> |              | <b>Unit: Truck Tractor</b> |                |   | <b>Year: 2020</b> | <b>Make: VOLVO</b>     |                          |
|-------------------------------|--------------|----------------------------|----------------|---|-------------------|------------------------|--------------------------|
| <b>Crash Report No.</b>       | <b>DOT</b>   | <b>Date</b>                | <b>State</b>   | <b>Fatalities</b>   | <b>Injuries</b>   | <b>Tow Away</b>        | <b>Vehicles Involved</b> |
| IN0903764704                  | 2627677      | 03/13/2021                 | IN             | 0   | 0                 | Yes                    | 2                        |
| <b>DOT No: 1208580</b>        |              | <b>Docket No: MC481618</b> |                | <b>Name: ALLSTATE FREIGHT CARRIER INC</b>   |                   | <b>Interstate: Yes</b> |                          |
| Date                          | Unit License | Unit Lic State             | Violation Unit | Violation Description   | Severity          | OOS                    | Citation                 |
| 10/13/2024                    | ZP39086      | CA                         | -              | -   | -                 | -                      | -                        |
| <b>DOT No: 2627677</b>        |              | <b>Docket No: MC914034</b> |                | <b>Name: GENERAL FREIGHT SOLUTIONS LLC</b>  |                   | <b>Interstate: Yes</b> |                          |
| Date                          | Unit License | Unit Lic State             | Violation Unit | Violation Description   | Severity          | OOS                    | Citation                 |
| 11/12/2023                    | PWR1849      | OH                         | D              | 392.2SLLS2 - State/Local Laws - Speeding 6-10 miles per hour over the speed limit       | 4                 | No                     | 9609406                  |
| 02/24/2021                    | PWN4513      | OH                         | D              | 392.2SLLS3 - State/Local Laws - Speeding 11-14 miles per hour over the speed limit      | 7                 | No                     |                          |
| 02/24/2021                    | PWN4513      | OH                         | D              | 395.22H2 - Driver failing to maintain ELD instruction sheet                             | 1                 | No                     |                          |
| 02/24/2021                    | PWN4513      | OH                         | D              | 395.24D - Eld Cannot Transfer Eld Records Electronically                                | 0                 | No                     |                          |
| 02/24/2021                    | PWN4513      | OH                         | D              | 395.8 - Driver record of duty status (general/form and manner)                          | 1                 | No                     |                          |
| 11/24/2020                    | PWN4513      | OH                         | D              | 392.2SLLS4 - State/Local Laws - Speeding 15 or more miles per hour over the speed limit | 10                | No                     | CW84029                  |

|                               |            |                            |              |   |                   |                        |                          |
|-------------------------------|------------|----------------------------|--------------|---|-------------------|------------------------|--------------------------|
| <b>VIN: 1XKAA49X4AJ272334</b> |            | <b>Unit: Truck Tractor</b> |              |   | <b>Year: 2010</b> | <b>Make: KENWORTH</b>  |                          |
| <b>Crash Report No.</b>       | <b>DOT</b> | <b>Date</b>                | <b>State</b> | <b>Fatalities</b>                         | <b>Injuries</b>   | <b>Tow Away</b>        | <b>Vehicles Involved</b> |
| CA6752113883                  | 1208580    | 12/10/2021                 | CA           | 0   | 0                 | Yes                    | 2                        |
| <b>DOT No: 1208580</b>        |            | <b>Docket No: MC481618</b> |              | <b>Name: ALLSTATE FREIGHT CARRIER INC</b> |                   | <b>Interstate: Yes</b> |                          |



| Date       | Unit License | Unit Lic State | Violation Unit | Violation Description  | Severity | OOS | Citation  |
|------------|--------------|----------------|----------------|--|----------|-----|-----------|
| 10/04/2024 | 9G48091      | CA             | -              | -  | -        | -   | -         |
| 07/21/2024 | 9G48091      | CA             | -              | -  | -        | -   | -         |
| 01/19/2024 | 9G48091      | CA             | -              | -  | -        | -   | -         |
| 12/19/2023 | 9G48091      | CA             | -              | -  | -        | -   | -         |
| 08/25/2023 | YP31116      | CA             | -              | -  | -        | -   | -         |
| 07/25/2023 | YP31116      | CA             | 1              | 393.9TS - Inoperative turn signal  | 6        | No  | DA 391611 |
| 06/09/2023 | YP31116      | CA             | -              | -  | -        | -   | -         |
| 12/31/2019 | XP66785      | CA             | -              | -  | -        | -   | -         |
| 12/05/2019 | XP66785      | CA             | 1              | 393.45UV - Brake Tubing and Hose Adequacy Under Vehicle  | 4        | No  |           |
| 12/05/2019 | XP66785      | CA             | 1              | 396.5BHWSLIW - Hubs - Wheel seal leaking - inner wheel   | 2        | No  | CW201207  |
| 11/09/2017 | WP26565      | CA             | 1              | 396.3A1 - Inspection/repair and maintenance parts and accessories  | 2        | No  | CH071771  |
| 11/09/2017 | WP26565      | CA             | D              | 383.23A2 - Operating a CMV without a CDL   | 8        | Yes |           |
| 11/09/2017 | WP26565      | CA             | D              | 395.8A - Failing to require driver to make a record of duty status   | 5        | Yes | BW79869   |
| 11/09/2017 | WP26565      | CA             | D              | 395.8K2 - Driver failing to retain previous 7 days' logs   | 5        | Yes |           |
| 03/20/2017 | WP26565      | CA             | -              | -  | -        | -   | -         |
| 10/19/2016 | WP26565      | CA             | 1              | 393.95F - No / insufficient warning devices  | 2        | No  |           |
| 10/27/2015 | WP26565      | CA             | -              | -  | -        | -   | -         |
| 03/26/2015 | WP26565      | CA             | -              | -  | -        | -   | -         |
| 11/23/2014 | WP26565      | CA             | D              | 395.3B2 - Requiring or permitting driver to drive after having been on duty more than 70 hours in 8 consecutive days | 7        | Yes |           |
| 05/20/2014 | WP26565      | CA             | 1              | 396.3A1 - Inspection/repair and maintenance parts and accessories  | 2        | No  |           |
| 11/22/2013 | WP06630      | CA             | -              | -  | -        | -   | -         |
| 05/07/2013 | WP06630      | CA             | -              | -  | -        | -   | -         |
| 03/25/2013 | WP06630      | CA             | -              | -  | -        | -   | -         |

| VIN: 3AKJGLD59GSGR3442 |              | Unit: Truck Tractor |                | Year: 2016   | Make: FREIGHTLINER |                 |          |
|------------------------|--------------|---------------------|----------------|--|--------------------|-----------------|----------|
| DOT No: 1208580        |              | Docket No: MC481618 |                | Name: ALLSTATE FREIGHT CARRIER INC   |                    | Interstate: Yes |          |
| Date                   | Unit License | Unit Lic State      | Violation Unit | Violation Description  | Severity           | OOS             | Citation |
| 08/26/2024             | YP76226      | CA                  | D              | 392.2 - Operating a commercial motor vehicle not in accordance with the laws, ordinances, and regulations of the jurisdiction in which it is being operated - Unsafe Driving | 0                  | No              | 215      |
| 03/05/2024             | YP76226      | CA                  | 1              | 393.9H - Inoperative head lamps  | 6                  | No              | WARNING  |
| 01/29/2024             | YP76226      | CA                  | 1              | 392.2RG - State vehicle registration or License Plate violation  | 0                  | No              |          |
| 08/17/2023             | YP76226      | CA                  | 1              | 392.2SLLS4 - State/Local Laws - Speeding 15 or more miles per hour over the speed limit  | 10                 | No              | JP87864  |
| DOT No: 2345192        |              | Docket No: MC835250 |                | Name: AMERICAN EAGLE CARGO INC   |                    | Interstate: Yes |          |
| Date                   | Unit License | Unit Lic State      | Violation Unit | Violation Description  | Severity           | OOS             | Citation |
| 04/06/2021             | XP66932      | CA                  | -              | -  | -                  | -               | -        |
| 02/23/2021             | XP66932      | CA                  | -              | -  | -                  | -               | -        |
| 02/09/2020             | XP66932      | CA                  | D              | 395.22G - Portable ELD not mounted in a fixed position and visible to driver   | 1                  | No              |          |
| DOT No: 74481          |              | Docket No: MC127651 |                | Name: ROEHL TRANSPORT INC  |                    | Interstate: Yes |          |
| Date                   | Unit License | Unit Lic State      | Violation Unit | Violation Description  | Severity           | OOS             | Citation |
| 02/25/2015             | 26377X       | WI                  | -              | -  | -                  | -               | -        |

| VIN: 1XKWDB9X42J889901 |              | Unit: Truck Tractor |                | Year: 2002  | Make: KENWORTH |                 |          |
|------------------------|--------------|---------------------|----------------|---|----------------|-----------------|----------|
| DOT No: 1208580        |              | Docket No: MC481618 |                | Name: ALLSTATE FREIGHT CARRIER INC                              |                | Interstate: Yes |          |
| Date                   | Unit License | Unit Lic State      | Violation Unit | Violation Description   | Severity       | OOS             | Citation |
| 09/23/2019             | XP09484      | CA                  | -              | -   | -              | -               | -        |
| 05/01/2019             | XP09484      | CA                  | 1              | 392.2RG - State vehicle registration or License Plate violation | 0              | No              | CW201259 |
| 11/05/2018             | XP09484      | CA                  | 1              | 393.83C - Improper exhaust - bus (gasoline)                     | 1              | Yes             |          |
| 02/14/2014             | WP22035      | CA                  | -              | -   | -              | -               | -        |

|                        |  |                      |  |                                |                    |                 |  |
|------------------------|--|----------------------|--|--------------------------------|--------------------|-----------------|--|
| VIN: 3AKJHHDR0JSJL1186 |  | Unit: Truck Tractor  |  | Year: 2018                     | Make: FREIGHTLINER |                 |  |
| DOT No: 3557321        |  | Docket No: MC1193510 |  | Name: MBS INSPIRE TRUCKING INC |                    | Interstate: Yes |  |





| Date            | Unit License | Unit Lic State      | Violation Unit | Violation Description   | Severity | OOS             | Citation |
|-----------------|--------------|---------------------|----------------|---|----------|-----------------|----------|
| 12/27/2024      | YP78085      | CA                  | D              | 391.41A - Driver not in possession of medical certificate   | 1        | Yes             |          |
| 11/07/2024      | YP78085      | CA                  | -              | -   | -        | -               | -        |
| 09/19/2024      | YP78085      | CA                  | 1              | 393.9A - Inoperative required lamps   | 2        | No              | VERBAL   |
| 09/19/2024      | YP78085      | CA                  | 1              | 396.5B - Oil and/or grease leak   | 3        | No              |          |
| 08/13/2024      | YP78085      | CA                  | -              | -   | -        | -               | -        |
| 06/09/2024      | YP78085      | CA                  | -              | -   | -        | -               | -        |
| DOT No: 2494885 |              | Docket No: MC864259 |                | Name: DELUXE TRANSPORT LLC  |          | Interstate: Yes |          |
| Date            | Unit License | Unit Lic State      | Violation Unit | Violation Description   | Severity | OOS             | Citation |
| 12/22/2023      | YP78085      | CA                  | D              | 392.2DL - Miscellaneous Drivers License Violation   | 0        | No              | KS58876  |
| DOT No: 2580639 |              | Docket No: MC903510 |                | Name: PUN ENTERPRISES INCORPORATED  |          | Interstate: Yes |          |
| Date            | Unit License | Unit Lic State      | Violation Unit | Violation Description   | Severity | OOS             | Citation |
| 09/07/2022      | YP28245      | CA                  | -              | -   | -        | -               | -        |
| 02/27/2022      | YP28245      | CA                  | -              | -   | -        | -               | -        |
| 01/04/2022      | YP28545      | CA                  | -              | -   | -        | -               | -        |
| 11/12/2021      | YP28245      | CA                  | -              | -   | -        | -               | -        |
| 08/23/2021      | YP05316      | CA                  | -              | -   | -        | -               | -        |
| 05/06/2021      | YP05316      | CA                  | D              | 391.11B4DEN - Driver operating a CMV without proper endorsements or in violation of restrictions.                                     | 8        | Yes             |          |
| DOT No: 1419483 |              | Docket No: MC536992 |                | Name: NEW LEGEND INC  |          | Interstate: Yes |          |
| Date            | Unit License | Unit Lic State      | Violation Unit | Violation Description   | Severity | OOS             | Citation |
| 01/02/2021      | YAJF410      | OR                  | 1              | 392.2RG - State vehicle registration or License Plate violation   | 0        | No              |          |
| 03/20/2020      | YAJF410      | OR                  | -              | -   | -        | -               | -        |
| 12/27/2019      | U2099        | OR                  | D              | 383.51ANSOUT - Driving a CMV while CDL is suspended for a non-safety-related reason and outside the state of driver license issuance. | 1        | No              |          |
| 11/07/2018      | YAIX916      | OR                  | -              | -   | -        | -               | -        |
| 07/09/2018      | XP09848      | CA                  | -              | -   | -        | -               | -        |
| 06/25/2018      | XP09848      | CA                  | -              | -   | -        | -               | -        |
| 05/25/2018      | XP09848      | CA                  | -              | -   | -        | -               | -        |
| DOT No: 1208580 |              | Docket No: MC481618 |                | Name: ALLSTATE FREIGHT CARRIER INC  |          | Interstate: Yes |          |
| Date            | Unit License | Unit Lic State      | Violation Unit | Violation Description   | Severity | OOS             | Citation |
| 05/24/2018      | XP098484     | CA                  | -              | -   | -        | -               | -        |
| DOT No: 1419483 |              | Docket No: MC536992 |                | Name: NEW LEGEND INC  |          | Interstate: Yes |          |
| Date            | Unit License | Unit Lic State      | Violation Unit | Violation Description   | Severity | OOS             | Citation |
| 04/03/2018      | XP09848      | CA                  | -              | -   | -        | -               | -        |
| 02/13/2018      | XP09848      | CA                  | -              | -   | -        | -               | -        |
| 11/20/2017      | XP09848      | CA                  | -              | -   | -        | -               | -        |

| VIN: 4V4NC9TK75N404930 |              | Unit: Truck Tractor |                |  | Year: 2005 | Make: VOLVO     |                   |
|------------------------|--------------|---------------------|----------------|--|------------|-----------------|-------------------|
| Crash Report No.       | DOT          | Date                | State          | Fatalities   | Injuries   | Tow Away        | Vehicles Involved |
| AZ0000039004           | 930837       | 09/23/2013          | AZ             | 0  | 0          | Yes             | 1                 |
| DOT No: 930837         |              | Docket No: MC401973 |                | Name: AMAN TRUCK LINES LLC                                     |            | Interstate: Yes |                   |
| Date                   | Unit License | Unit Lic State      | Violation Unit | Violation Description  | Severity   | OOS             | Citation          |
| 04/18/2013             | WP05466      | CA                  | D              | 395.8E - False report of drivers record of duty status         | 7          | Yes             | Z886617           |
| 03/28/2013             | WP05466      | CA                  | D              | 395.8 - Driver record of duty status (general/form and manner) | 1          | No              |                   |
| DOT No: 1208580        |              | Docket No: MC481618 |                | Name: ALLSTATE FREIGHT CARRIER INC                             |            | Interstate: Yes |                   |
| Date                   | Unit License | Unit Lic State      | Violation Unit | Violation Description  | Severity   | OOS             | Citation          |
| 01/21/2013             | VP82661      | CA                  | -              | -  | -          | -               | -                 |
| 02/05/2012             | VP28861      | CA                  | 1              | 393.95A - No/discharged/unsecured fire extinguisher            | 2          | No              |                   |
| 02/05/2012             | VP28861      | CA                  | 1              | 393.95F - No / insufficient warning devices                    | 2          | No              |                   |
| 02/05/2012             | VP28861      | CA                  | D              | 395.8 - Driver record of duty status (general/form and manner) | 1          | No              |                   |

|                        |  |                     |  |  |            |             |  |
|------------------------|--|---------------------|--|--|------------|-------------|--|
| VIN: 4V4NC9XX75N40493D |  | Unit: Truck Tractor |  |  | Year: 2005 | Make: VOLVO |  |
|------------------------|--|---------------------|--|--|------------|-------------|--|



| DOT No: 1208580 |              | Docket No: MC481618 |                | Name: ALLSTATE FREIGHT CARRIER INC                             |          | Interstate: Yes |          |
|-----------------|--------------|---------------------|----------------|--|----------|-----------------|----------|
| Date            | Unit License | Unit Lic State      | Violation Unit | Violation Description  | Severity | OOS             | Citation |
| 01/30/2012      | VP82661      | CA                  | D              | 395.8 - Driver record of duty status (general/form and manner) | 1        | No              |          |

### TRAILER Inspections Section

| VIN: 3AKJHHDR1KSKN0298 |              | Unit: Truck Tractor |                | Year: 2019  |          | Make: FREIGHTLINER |          |
|------------------------|--------------|---------------------|----------------|---|----------|--------------------|----------|
| DOT No: 1208580        |              | Docket No: MC481618 |                | Name: ALLSTATE FREIGHT CARRIER INC  |          | Interstate: Yes    |          |
| Date                   | Unit License | Unit Lic State      | Violation Unit | Violation Description   | Severity | OOS                | Citation |
| 01/16/2025             | ZP22515      | CA                  | -              | -   | -        | -                  | -        |
| 11/02/2024             | ZP22515      | CA                  | -              | -   | -        | -                  | -        |
| 08/08/2024             | ZP22515      | CA                  | -              | -   | -        | -                  | -        |
| 05/26/2024             | ZP22515      | CA                  | -              | -   | -        | -                  | -        |
| DOT No: 2799310        |              | Docket No: MC942571 |                | Name: EVEREST EXPRESS INC   |          | Interstate: Yes    |          |
| Date                   | Unit License | Unit Lic State      | Violation Unit | Violation Description   | Severity | OOS                | Citation |
| 10/03/2022             | PAU6049      | MN                  | 1              | 392.2MI - Miscellaneous Traffic Law Violation   | 0        | No                 |          |
| 10/03/2022             | PAU6049      | MN                  | 1              | 393.207F - Air suspension pressure loss   | 7        | No                 |          |
| 10/03/2022             | PAU6049      | MN                  | 1              | 393.209E - Power steering violations  | 6        | No                 |          |
| 10/03/2022             | PAU6049      | MN                  | 1              | 393.45DLPC - Brake Connections with Leaks - Connection to Power Unit                              | 4        | No                 |          |
| 07/12/2022             | PAU6049      | MN                  | -              | -   | -        | -                  | -        |
| 06/10/2022             | PAU6049      | MN                  | -              | -   | -        | -                  | -        |
| 08/16/2021             | PAT5499      | MN                  | -              | -   | -        | -                  | -        |
| 08/05/2021             | PAU6049      | MN                  | D              | 395.24C2III - Driver failed to manually add shipping document number                              | 1        | No                 |          |
| 07/04/2021             | PAU6049      | MN                  | D              | 392.2SLLS2 - State/Local Laws - Speeding 6-10 miles per hour over the speed limit                 | 4        | No                 |          |
| 07/04/2021             | PAU6049      | MN                  | D              | 395.28 - Driver failed to select/deselect or annotate a special driving category or exempt status | 1        | No                 |          |
| 10/05/2020             | PAT5499      | MN                  | -              | -   | -        | -                  | -        |
| 07/22/2020             | PAT5499      | MN                  | -              | -   | -        | -                  | -        |
| 01/27/2019             | PAT5499      | MN                  | -              | -   | -        | -                  | -        |

| VIN: 1FUJHHDR0MLMD8725 |         | Unit: Truck Tractor |       | Year: 2021                         |          | Make: FREIGHTLINER |                   |
|------------------------|---------|---------------------|-------|------------------------------------|----------|--------------------|-------------------|
| Crash Report No.       | DOT     | Date                | State | Fatalities                         | Injuries | Tow Away           | Vehicles Involved |
| TX5RT8HQE1K8           | 1356175 | 06/19/2020          | TX    | 0                                  | 0        | Yes                | 2                 |
| DOT No: 1208580        |         | Docket No: MC481618 |       | Name: ALLSTATE FREIGHT CARRIER INC |          | Interstate: Yes    |                   |



| Date       | Unit License | Unit Lic State | Violation Unit | Violation Description  | Severity | OOS | Citation |
|------------|--------------|----------------|----------------|--|----------|-----|----------|
| 12/31/2024 | YP86073      | CA             | D              | 395.8EHOSPD - HOS (PROPERTY) - NO DRIVER MAY MAKE A FALSE REPORT IN CONNECTION WITH A DUTY STATUS. EXPLAIN:  | 7        | No  |          |
| 12/23/2024 | YP86073      | CA             | 1              | 392.2SLIFTA  | 0        | No  |          |
| 12/23/2024 | YP86073      | CA             | D              | 395.8EHOSPD - HOS (PROPERTY) - NO DRIVER MAY MAKE A FALSE REPORT IN CONNECTION WITH A DUTY STATUS. EXPLAIN:  | 7        | No  |          |
| 12/23/2024 | YP86073      | CA             | D              | 395.8EHOSPDOOS - HOS (PROPERTY) - DRIVER PRODUCES A FALSE RECORD OF DUTY STATUS WITH AN APPARENT ATTEMPT TO CONCEAL HOURS. EXPLAIN:  | 7        | Yes |          |
| 09/06/2024 | YP86073      | CA             | -              | -  | -        | -   | -        |
| 08/25/2024 | YP86073      | CA             | 1              | 392.2 - Operating a commercial motor vehicle not in accordance with the laws, ordinances, and regulations of the jurisdiction in which it is being operated - Unsafe Driving | 0        | No  |          |
| 08/25/2024 | YP86073      | CA             | 1              | 393.47E - Clamp/Roto-Chamber type brake(s) out of adjustment   | 4        | No  |          |
| 08/25/2024 | YP86073      | CA             | 1              | 393.48A - Inoperative/defective brakes   | 4        | No  |          |
| 08/25/2024 | YP86073      | CA             | 1              | 393.53B - Automatic brake adjuster CMV manufactured on or after 10/20/1994 - air brake   | 4        | No  |          |
| 08/25/2024 | YP86073      | CA             | 1              | 396.5B - Oil and/or grease leak  | 3        | No  |          |
| 08/25/2024 | YP86073      | CA             | D              | 395.8 - Driver record of duty status (general/form and manner)   | 1        | No  |          |
| 08/17/2024 | YP86073      | CA             | D              | 392.2 - Operating a commercial motor vehicle not in accordance with the laws, ordinances, and regulations of the jurisdiction in which it is being operated - Unsafe Driving | 0        | No  |          |
| 08/17/2024 | YP86073      | CA             | D              | 395.8 - Driver record of duty status (general/form and manner)   | 1        | No  |          |
| 07/18/2024 | YP86073      | CA             | -              | -  | -        | -   | -        |
| 05/20/2024 | YP86073      | CA             | D              | 392.2AU - State Operating Authority Violation  | 0        | No  | EQ81679  |

**DOT No: 1356175      Docket No: MC520252      Name: J H B TRUCKING INC      Interstate: Yes**

| Date       | Unit License | Unit Lic State | Violation Unit | Violation Description  | Severity | OOS | Citation |
|------------|--------------|----------------|----------------|--|----------|-----|----------|
| 08/02/2022 | XP77283      | CA             | -              | -  | -        | -   | -        |
| 06/09/2022 | XP77283      | CA             | -              | -  | -        | -   | -        |
| 12/16/2021 | XP77283      | CA             | 1              | 396.3A1LLEAK - A liquid fuel system with a dripping leak at any point. | 3        | Yes |          |
| 08/13/2021 | XP77283      | CA             | -              | -  | -        | -   | -        |
| 05/27/2021 | XP77283      | CA             | -              | -  | -        | -   | -        |
| 05/09/2021 | XP77283      | CA             | -              | -  | -        | -   | -        |
| 10/13/2020 | XP77283      | CA             | -              | -  | -        | -   | -        |
| 09/20/2020 | XP77283      | CA             | -              | -  | -        | -   | -        |
| 09/16/2020 | XP77283      | CA             | D              | 392.16 - Failing to use seat belt while operating CMV                  | 7        | No  | 91-60002 |
| 09/16/2020 | XP77283      | CA             | D              | 392.2MI - Miscellaneous Traffic Law Violation                          | 0        | No  |          |
| 08/25/2020 | XP77272      | CA             | 1              | 396.17C - Operating a CMV without proof of a periodic inspection       | 4        | No  |          |

**DOT No: 2863690      Docket No: MC960064      Name: JORGE MANUEL EVANGELISTA      Interstate: Yes**

| Date       | Unit License | Unit Lic State | Violation Unit | Violation Description | Severity | OOS | Citation |
|------------|--------------|----------------|----------------|-----------------------|----------|-----|----------|
| 05/05/2020 | 89734        | CA             | -              | -                     | -        | -   | -        |

**VIN: 3AKJHHDR5NSNG5931      Unit: Truck Tractor      Year: 2022      Make: FREIGHTLINER**

**DOT No: 1208580      Docket No: MC481618      Name: ALLSTATE FREIGHT CARRIER INC      Interstate: Yes**

| Date       | Unit License | Unit Lic State | Violation Unit | Violation Description   | Severity | OOS | Citation |
|------------|--------------|----------------|----------------|---|----------|-----|----------|
| 12/08/2024 | YP35283      | CA             | -              | -   | -        | -   | -        |
| 04/29/2024 | YP35283      | CA             | -              | -   | -        | -   | -        |
| 04/11/2024 | YP35283      | CA             | D              | 392.2FT - State Or International Fuel Tax (Ifta) Violation                              | 0        | No  |          |
| 03/31/2024 | YP35283      | CA             | -              | -   | -        | -   | -        |
| 02/17/2024 | YP35283      | CA             | -              | -   | -        | -   | -        |
| 10/05/2023 | YP35283      | CA             | -              | -   | -        | -   | -        |
| 08/29/2023 | YP35283      | CA             | D              | 392.2DIM - Dimension Violation (Width / Height / Length)                                | 0        | No  | MC61327  |
| 08/29/2023 | YP35283      | CA             | D              | 395.30B1 - Driver failed to certify the accuracy of the information gathered by the ELD | 1        | No  |          |

**VIN: 4V4NB9EG6MN276352      Unit: Truck Tractor      Year: 2021      Make: VOLVO**

**DOT No: 1994831      Docket No: MC718924      Name: SHOKER TRUCKLINES INC      Interstate: Yes**



| Date                   | Unit License | Unit Lic State              | Violation Unit | Violation Description   | Severity | OOS                    | Citation |
|------------------------|--------------|-----------------------------|----------------|---|----------|------------------------|----------|
| 01/13/2025             | ZP39088      | CA                          | -              | -   | -        | -                      | -        |
| <b>DOT No: 1208580</b> |              | <b>Docket No: MC481618</b>  |                | <b>Name: ALLSTATE FREIGHT CARRIER INC</b>   |          | <b>Interstate: Yes</b> |          |
| Date                   | Unit License | Unit Lic State              | Violation Unit | Violation Description   | Severity | OOS                    | Citation |
| 10/13/2024             | ZP39088      | CA                          | -              | -   | -        | -                      | -        |
| <b>DOT No: 3558736</b> |              | <b>Docket No: MC1194475</b> |                | <b>Name: HSM TRANSPORT LLC</b>  |          | <b>Interstate: Yes</b> |          |
| Date                   | Unit License | Unit Lic State              | Violation Unit | Violation Description   | Severity | OOS                    | Citation |
| 04/05/2024             | R533173      | TX                          | -              | -   | -        | -                      | -        |
| 03/25/2024             | R533173      | TX                          | -              | -   | -        | -                      | -        |
| 05/12/2022             | R533173      | TX                          | -              | -   | -        | -                      | -        |
| 03/29/2022             | R533173      | TX                          | 1              | 390.21TB  | 0        | No                     |          |
| 06/14/2021             | R533173      | TX                          | -              | -   | -        | -                      | -        |
| <b>DOT No: 3089151</b> |              | <b>Docket No: MC70957</b>   |                | <b>Name: JOHNSON FAMILY TRUCKING LLC</b>  |          | <b>Interstate: Yes</b> |          |
| Date                   | Unit License | Unit Lic State              | Violation Unit | Violation Description   | Severity | OOS                    | Citation |
| 06/01/2020             | R488991      | TX                          | D              | 392.2SLLS4 - State/Local Laws - Speeding 15 or more miles per hour over the speed limit | 10       | No                     | 17R0BCR  |

| <b>VIN: 4V4NC9EH4LN256248</b> |              | <b>Unit: Truck Tractor</b> |                |   | <b>Year: 2020</b> | <b>Make: VOLVO</b>     |                          |
|-------------------------------|--------------|----------------------------|----------------|---|-------------------|------------------------|--------------------------|
| <b>Crash Report No.</b>       | <b>DOT</b>   | <b>Date</b>                | <b>State</b>   | <b>Fatalities</b>   | <b>Injuries</b>   | <b>Tow Away</b>        | <b>Vehicles Involved</b> |
| IN0903764704                  | 2627677      | 03/13/2021                 | IN             | 0   | 0                 | Yes                    | 2                        |
| <b>DOT No: 1208580</b>        |              | <b>Docket No: MC481618</b> |                | <b>Name: ALLSTATE FREIGHT CARRIER INC</b>   |                   | <b>Interstate: Yes</b> |                          |
| Date                          | Unit License | Unit Lic State             | Violation Unit | Violation Description   | Severity          | OOS                    | Citation                 |
| 10/13/2024                    | ZP39086      | CA                         | -              | -   | -                 | -                      | -                        |
| <b>DOT No: 2627677</b>        |              | <b>Docket No: MC914034</b> |                | <b>Name: GENERAL FREIGHT SOLUTIONS LLC</b>  |                   | <b>Interstate: Yes</b> |                          |
| Date                          | Unit License | Unit Lic State             | Violation Unit | Violation Description   | Severity          | OOS                    | Citation                 |
| 11/12/2023                    | PWR1849      | OH                         | D              | 392.2SLLS2 - State/Local Laws - Speeding 6-10 miles per hour over the speed limit       | 4                 | No                     | 9609406                  |
| 02/24/2021                    | PWN4513      | OH                         | D              | 392.2SLLS3 - State/Local Laws - Speeding 11-14 miles per hour over the speed limit      | 7                 | No                     |                          |
| 02/24/2021                    | PWN4513      | OH                         | D              | 395.22H2 - Driver failing to maintain ELD instruction sheet                             | 1                 | No                     |                          |
| 02/24/2021                    | PWN4513      | OH                         | D              | 395.24D - Eld Cannot Transfer Eld Records Electronically                                | 0                 | No                     |                          |
| 02/24/2021                    | PWN4513      | OH                         | D              | 395.8 - Driver record of duty status (general/form and manner)                          | 1                 | No                     |                          |
| 11/24/2020                    | PWN4513      | OH                         | D              | 392.2SLLS4 - State/Local Laws - Speeding 15 or more miles per hour over the speed limit | 10                | No                     | CW84029                  |

|                               |            |                            |              |   |                   |                        |                          |
|-------------------------------|------------|----------------------------|--------------|---|-------------------|------------------------|--------------------------|
| <b>VIN: 1XKAA49X4AJ272334</b> |            | <b>Unit: Truck Tractor</b> |              |   | <b>Year: 2010</b> | <b>Make: KENWORTH</b>  |                          |
| <b>Crash Report No.</b>       | <b>DOT</b> | <b>Date</b>                | <b>State</b> | <b>Fatalities</b>                         | <b>Injuries</b>   | <b>Tow Away</b>        | <b>Vehicles Involved</b> |
| CA6752113883                  | 1208580    | 12/10/2021                 | CA           | 0   | 0                 | Yes                    | 2                        |
| <b>DOT No: 1208580</b>        |            | <b>Docket No: MC481618</b> |              | <b>Name: ALLSTATE FREIGHT CARRIER INC</b> |                   | <b>Interstate: Yes</b> |                          |



**Carrier Software**  
1-800-646-5152  
info@CarrierSoftware.com

**CONFIDENTIAL - Intended for use by Amerigo Insurance Agency - Date: 2/19/2025**

**ALLSTATE FREIGHT CARRIER INC - DOT# 1208580 / MC481618**

| Date       | Unit License | Unit Lic State | Violation Unit | Violation Description  | Severity | OOS | Citation  |
|------------|--------------|----------------|----------------|--|----------|-----|-----------|
| 10/04/2024 | 9G48091      | CA             | -              | -  | -        | -   | -         |
| 07/21/2024 | 9G48091      | CA             | -              | -  | -        | -   | -         |
| 01/19/2024 | 9G48091      | CA             | -              | -  | -        | -   | -         |
| 12/19/2023 | 9G48091      | CA             | -              | -  | -        | -   | -         |
| 08/25/2023 | YP31116      | CA             | -              | -  | -        | -   | -         |
| 07/25/2023 | YP31116      | CA             | 1              | 393.9TS - Inoperative turn signal  | 6        | No  | DA 391611 |
| 06/09/2023 | YP31116      | CA             | -              | -  | -        | -   | -         |
| 12/31/2019 | XP66785      | CA             | -              | -  | -        | -   | -         |
| 12/05/2019 | XP66785      | CA             | 1              | 393.45UV - Brake Tubing and Hose Adequacy Under Vehicle  | 4        | No  |           |
| 12/05/2019 | XP66785      | CA             | 1              | 396.5BHWSLIW - Hubs - Wheel seal leaking - inner wheel   | 2        | No  | CW201207  |
| 11/09/2017 | WP26565      | CA             | 1              | 396.3A1 - Inspection/repair and maintenance parts and accessories  | 2        | No  | CH071771  |
| 11/09/2017 | WP26565      | CA             | D              | 383.23A2 - Operating a CMV without a CDL   | 8        | Yes |           |
| 11/09/2017 | WP26565      | CA             | D              | 395.8A - Failing to require driver to make a record of duty status   | 5        | Yes | BW79869   |
| 11/09/2017 | WP26565      | CA             | D              | 395.8K2 - Driver failing to retain previous 7 days' logs   | 5        | Yes |           |
| 03/20/2017 | WP26565      | CA             | -              | -  | -        | -   | -         |
| 10/19/2016 | WP26565      | CA             | 1              | 393.95F - No / insufficient warning devices  | 2        | No  |           |
| 10/27/2015 | WP26565      | CA             | -              | -  | -        | -   | -         |
| 03/26/2015 | WP26565      | CA             | -              | -  | -        | -   | -         |
| 11/23/2014 | WP26565      | CA             | D              | 395.3B2 - Requiring or permitting driver to drive after having been on duty more than 70 hours in 8 consecutive days | 7        | Yes |           |
| 05/20/2014 | WP26565      | CA             | 1              | 396.3A1 - Inspection/repair and maintenance parts and accessories  | 2        | No  |           |
| 11/22/2013 | WP06630      | CA             | -              | -  | -        | -   | -         |
| 05/07/2013 | WP06630      | CA             | -              | -  | -        | -   | -         |
| 03/25/2013 | WP06630      | CA             | -              | -  | -        | -   | -         |

| VIN: 3AKJGLD59GSGR3442 |              | Unit: Truck Tractor |                | Year: 2016   | Make: FREIGHTLINER |                 |          |
|------------------------|--------------|---------------------|----------------|--|--------------------|-----------------|----------|
| DOT No: 1208580        |              | Docket No: MC481618 |                | Name: ALLSTATE FREIGHT CARRIER INC   |                    | Interstate: Yes |          |
| Date                   | Unit License | Unit Lic State      | Violation Unit | Violation Description  | Severity           | OOS             | Citation |
| 08/26/2024             | YP76226      | CA                  | D              | 392.2 - Operating a commercial motor vehicle not in accordance with the laws, ordinances, and regulations of the jurisdiction in which it is being operated - Unsafe Driving | 0                  | No              | 215      |
| 03/05/2024             | YP76226      | CA                  | 1              | 393.9H - Inoperative head lamps  | 6                  | No              | WARNING  |
| 01/29/2024             | YP76226      | CA                  | 1              | 392.2RG - State vehicle registration or License Plate violation  | 0                  | No              |          |
| 08/17/2023             | YP76226      | CA                  | 1              | 392.2SLLS4 - State/Local Laws - Speeding 15 or more miles per hour over the speed limit  | 10                 | No              | JP87864  |
| DOT No: 2345192        |              | Docket No: MC835250 |                | Name: AMERICAN EAGLE CARGO INC   |                    | Interstate: Yes |          |
| Date                   | Unit License | Unit Lic State      | Violation Unit | Violation Description  | Severity           | OOS             | Citation |
| 04/06/2021             | XP66932      | CA                  | -              | -  | -                  | -               | -        |
| 02/23/2021             | XP66932      | CA                  | -              | -  | -                  | -               | -        |
| 02/09/2020             | XP66932      | CA                  | D              | 395.22G - Portable ELD not mounted in a fixed position and visible to driver   | 1                  | No              |          |
| DOT No: 74481          |              | Docket No: MC127651 |                | Name: ROEHL TRANSPORT INC  |                    | Interstate: Yes |          |
| Date                   | Unit License | Unit Lic State      | Violation Unit | Violation Description  | Severity           | OOS             | Citation |
| 02/25/2015             | 26377X       | WI                  | -              | -  | -                  | -               | -        |

| VIN: 1XKWDB9X42J889901 |              | Unit: Truck Tractor |                | Year: 2002  | Make: KENWORTH |                 |          |
|------------------------|--------------|---------------------|----------------|---|----------------|-----------------|----------|
| DOT No: 1208580        |              | Docket No: MC481618 |                | Name: ALLSTATE FREIGHT CARRIER INC                              |                | Interstate: Yes |          |
| Date                   | Unit License | Unit Lic State      | Violation Unit | Violation Description   | Severity       | OOS             | Citation |
| 09/23/2019             | XP09484      | CA                  | -              | -   | -              | -               | -        |
| 05/01/2019             | XP09484      | CA                  | 1              | 392.2RG - State vehicle registration or License Plate violation | 0              | No              | CW201259 |
| 11/05/2018             | XP09484      | CA                  | 1              | 393.83C - Improper exhaust - bus (gasoline)                     | 1              | Yes             |          |
| 02/14/2014             | WP22035      | CA                  | -              | -   | -              | -               | -        |

|                        |  |                      |  |                                |                    |                 |  |
|------------------------|--|----------------------|--|--------------------------------|--------------------|-----------------|--|
| VIN: 3AKJHHDR0JSJL1186 |  | Unit: Truck Tractor  |  | Year: 2018                     | Make: FREIGHTLINER |                 |  |
| DOT No: 3557321        |  | Docket No: MC1193510 |  | Name: MBS INSPIRE TRUCKING INC |                    | Interstate: Yes |  |



| Date            | Unit License | Unit Lic State      | Violation Unit | Violation Description   | Severity | OOS             | Citation |
|-----------------|--------------|---------------------|----------------|---|----------|-----------------|----------|
| 12/27/2024      | YP78085      | CA                  | D              | 391.41A - Driver not in possession of medical certificate   | 1        | Yes             |          |
| 11/07/2024      | YP78085      | CA                  | -              | -   | -        | -               | -        |
| 09/19/2024      | YP78085      | CA                  | 1              | 393.9A - Inoperative required lamps   | 2        | No              | VERBAL   |
| 09/19/2024      | YP78085      | CA                  | 1              | 396.5B - Oil and/or grease leak   | 3        | No              |          |
| 08/13/2024      | YP78085      | CA                  | -              | -   | -        | -               | -        |
| 06/09/2024      | YP78085      | CA                  | -              | -   | -        | -               | -        |
| DOT No: 2494885 |              | Docket No: MC864259 |                | Name: DELUXE TRANSPORT LLC  |          | Interstate: Yes |          |
| Date            | Unit License | Unit Lic State      | Violation Unit | Violation Description   | Severity | OOS             | Citation |
| 12/22/2023      | YP78085      | CA                  | D              | 392.2DL - Miscellaneous Drivers License Violation   | 0        | No              | KS58876  |
| DOT No: 2580639 |              | Docket No: MC903510 |                | Name: PUN ENTERPRISES INCORPORATED  |          | Interstate: Yes |          |
| Date            | Unit License | Unit Lic State      | Violation Unit | Violation Description   | Severity | OOS             | Citation |
| 09/07/2022      | YP28245      | CA                  | -              | -   | -        | -               | -        |
| 02/27/2022      | YP28245      | CA                  | -              | -   | -        | -               | -        |
| 01/04/2022      | YP28545      | CA                  | -              | -   | -        | -               | -        |
| 11/12/2021      | YP28245      | CA                  | -              | -   | -        | -               | -        |
| 08/23/2021      | YP05316      | CA                  | -              | -   | -        | -               | -        |
| 05/06/2021      | YP05316      | CA                  | D              | 391.11B4DEN - Driver operating a CMV without proper endorsements or in violation of restrictions.                                     | 8        | Yes             |          |
| DOT No: 1419483 |              | Docket No: MC536992 |                | Name: NEW LEGEND INC  |          | Interstate: Yes |          |
| Date            | Unit License | Unit Lic State      | Violation Unit | Violation Description   | Severity | OOS             | Citation |
| 01/02/2021      | YAJF410      | OR                  | 1              | 392.2RG - State vehicle registration or License Plate violation   | 0        | No              |          |
| 03/20/2020      | YAJF410      | OR                  | -              | -   | -        | -               | -        |
| 12/27/2019      | U2099        | OR                  | D              | 383.51ANSOUT - Driving a CMV while CDL is suspended for a non-safety-related reason and outside the state of driver license issuance. | 1        | No              |          |
| 11/07/2018      | YAIX916      | OR                  | -              | -   | -        | -               | -        |
| 07/09/2018      | XP09848      | CA                  | -              | -   | -        | -               | -        |
| 06/25/2018      | XP09848      | CA                  | -              | -   | -        | -               | -        |
| 05/25/2018      | XP09848      | CA                  | -              | -   | -        | -               | -        |
| DOT No: 1208580 |              | Docket No: MC481618 |                | Name: ALLSTATE FREIGHT CARRIER INC  |          | Interstate: Yes |          |
| Date            | Unit License | Unit Lic State      | Violation Unit | Violation Description   | Severity | OOS             | Citation |
| 05/24/2018      | XP098484     | CA                  | -              | -   | -        | -               | -        |
| DOT No: 1419483 |              | Docket No: MC536992 |                | Name: NEW LEGEND INC  |          | Interstate: Yes |          |
| Date            | Unit License | Unit Lic State      | Violation Unit | Violation Description   | Severity | OOS             | Citation |
| 04/03/2018      | XP09848      | CA                  | -              | -   | -        | -               | -        |
| 02/13/2018      | XP09848      | CA                  | -              | -   | -        | -               | -        |
| 11/20/2017      | XP09848      | CA                  | -              | -   | -        | -               | -        |

| VIN: 4V4NC9TK75N404930 |              | Unit: Truck Tractor |                |  | Year: 2005 | Make: VOLVO     |                   |
|------------------------|--------------|---------------------|----------------|--|------------|-----------------|-------------------|
| Crash Report No.       | DOT          | Date                | State          | Fatalities   | Injuries   | Tow Away        | Vehicles Involved |
| AZ0000039004           | 930837       | 09/23/2013          | AZ             | 0  | 0          | Yes             | 1                 |
| DOT No: 930837         |              | Docket No: MC401973 |                | Name: AMAN TRUCK LINES LLC                                     |            | Interstate: Yes |                   |
| Date                   | Unit License | Unit Lic State      | Violation Unit | Violation Description  | Severity   | OOS             | Citation          |
| 04/18/2013             | WP05466      | CA                  | D              | 395.8E - False report of drivers record of duty status         | 7          | Yes             | Z886617           |
| 03/28/2013             | WP05466      | CA                  | D              | 395.8 - Driver record of duty status (general/form and manner) | 1          | No              |                   |
| DOT No: 1208580        |              | Docket No: MC481618 |                | Name: ALLSTATE FREIGHT CARRIER INC                             |            | Interstate: Yes |                   |
| Date                   | Unit License | Unit Lic State      | Violation Unit | Violation Description  | Severity   | OOS             | Citation          |
| 01/21/2013             | VP82661      | CA                  | -              | -  | -          | -               | -                 |
| 02/05/2012             | VP28861      | CA                  | 1              | 393.95A - No/discharged/unsecured fire extinguisher            | 2          | No              |                   |
| 02/05/2012             | VP28861      | CA                  | 1              | 393.95F - No / insufficient warning devices                    | 2          | No              |                   |
| 02/05/2012             | VP28861      | CA                  | D              | 395.8 - Driver record of duty status (general/form and manner) | 1          | No              |                   |

|                        |  |                     |  |  |            |             |  |
|------------------------|--|---------------------|--|--|------------|-------------|--|
| VIN: 4V4NC9XX75N40493D |  | Unit: Truck Tractor |  |  | Year: 2005 | Make: VOLVO |  |
|------------------------|--|---------------------|--|--|------------|-------------|--|



| DOT No: 1208580 |              | Docket No: MC481618 |                | Name: ALLSTATE FREIGHT CARRIER INC                             |          | Interstate: Yes |          |
|-----------------|--------------|---------------------|----------------|--|----------|-----------------|----------|
| Date            | Unit License | Unit Lic State      | Violation Unit | Violation Description  | Severity | OOS             | Citation |
| 01/30/2012      | VP82661      | CA                  | D              | 395.8 - Driver record of duty status (general/form and manner) | 1        | No              |          |

### Inspection Summary By Month (based on inspections from the last 4 years) [ToC](#)

| Year-Month | Number of Inspections | Number of Power Units | Total Violations | Total OOS Inspections | Total Severity Points | Number of Crashes |
|------------|-----------------------|-----------------------|------------------|-----------------------|-----------------------|-------------------|
| 2025-01    | 1                     | 1                     | 1                | 0                     | 8                     | 0                 |
| 2024-12    | 3                     | 3                     | 8                | 2                     | 35                    | 0                 |
| 2024-11    | 1                     | 1                     | 0                | 0                     | 0                     | 0                 |
| 2024-10    | 3                     | 3                     | 9                | 0                     | 0                     | 0                 |
| 2024-09    | 1                     | 1                     | 0                | 0                     | 0                     | 0                 |
| 2024-08    | 4                     | 4                     | 11               | 0                     | 21                    | 1                 |
| 2024-07    | 2                     | 2                     | 1                | 1                     | 8                     | 0                 |
| 2024-05    | 2                     | 2                     | 1                | 0                     | 0                     | 0                 |
| 2024-04    | 2                     | 2                     | 1                | 0                     | 0                     | 0                 |
| 2024-03    | 2                     | 2                     | 3                | 0                     | 7                     | 0                 |
| 2024-02    | 1                     | 1                     | 1                | 0                     | 2                     | 0                 |
| 2024-01    | 2                     | 2                     | 1                | 0                     | 0                     | 0                 |
| 2023-12    | 1                     | 1                     | 1                | 1                     | 6                     | 0                 |
| 2023-10    | 1                     | 1                     | 1                | 0                     | 3                     | 0                 |
| 2023-08    | 3                     | 3                     | 3                | 0                     | 11                    | 0                 |
| 2023-07    | 1                     | 1                     | 1                | 0                     | 6                     | 0                 |
| 2023-06    | 1                     | 1                     | 0                | 0                     | 0                     | 0                 |

Note: The most recent month's counts may not include all the inspections for that month.

### VIN Inspection Violation Details [ToC](#)

|   |               |                     |                      |                    |                 |   |                  |                                 |                |
|---|---------------|---------------------|----------------------|--------------------|-----------------|---|------------------|---------------------------------|----------------|
| # of VINs: 17 # of Insp: 30 Severity Weight: 198 Avg. Weight/VIN: 6.6 (based on inspections in the last 4 years, showing top 50 VINs inspected most recently) |               |                     |                      |                    |                 |   |                  |                                 |                |
| VIN 3AKJHHDR1KSKN0298   |               | # of Inspections: 1 |                      | Total Severity: 8  |                 | Percentage of Total: 4.04%  |                  | Avg. Weight Per Inspection: 8.0 |                |
| Inspection Date   | Inspection ID | Inspection State    | Location Description | Total Severity     | # of Violations | Shipper Name  | Inspection Level | Post Accident                   | Out of Service |
| 01/16/2025  | 83642449      | CA                  | CATAIC IF            | 8                  | 1               |   | 2                | No                              | No             |
| BASIC   |               | Unit Type           |                      | Severity           |                 | Description   |                  | Out of Service                  |                |
| Vehicle Maintenance   |               | Truck Tractor       |                      | 8                  |                 | 393.75CTAOTDLT232:TIRES - LESS THAN 2/32 INCH TREAD DEPTH.        |                  | No                              |                |
| VIN 3H3V532K1NS350019   |               | # of Inspections: 1 |                      | Total Severity: 8  |                 | Percentage of Total: 4.04%  |                  | Avg. Weight Per Inspection: 8.0 |                |
| Inspection Date   | Inspection ID | Inspection State    | Location Description | Total Severity     | # of Violations | Shipper Name  | Inspection Level | Post Accident                   | Out of Service |
| 01/16/2025  | 83642449      | CA                  | CATAIC IF            | 8                  | 1               |   | 2                | No                              | No             |
| BASIC   |               | Unit Type           |                      | Severity           |                 | Description   |                  | Out of Service                  |                |
| Vehicle Maintenance   |               | Semi Trailer        |                      | 8                  |                 | 393.75CTAOTDLT232:TIRES - LESS THAN 2/32 INCH TREAD DEPTH.        |                  | No                              |                |
| VIN 1FUJHHDR0MLMD8725   |               | # of Inspections: 6 |                      | Total Severity: 54 |                 | Percentage of Total: 27.27%                                       |                  | Avg. Weight Per Inspection: 9.0 |                |
| Inspection Date   | Inspection ID | Inspection State    | Location Description | Total Severity     | # of Violations | Shipper Name  | Inspection Level | Post Accident                   | Out of Service |
| 12/31/2024  | 83516029      | NV                  | INDIAN SPRINGS       | 11                 | 2               | TESLA   | 2                | No                              | No             |
| BASIC   |               | Unit Type           |                      | Severity           |                 | Description   |                  | Out of Service                  |                |
| Hours-Of-Servce Compliance  |               | Truck Tractor       |                      | 7                  |                 | 395.8EHOSPD:HOS (PROPERTY) - NO DRIVER MAY MAKE A FALSE REPORT    |                  | No                              |                |
| Vehicle Maintenance   |               | Truck Tractor       |                      | 4                  |                 | 393.55EB:AIR BRAKE - ABS MALFUNCTION LAMP DEFECTIVE ON TRAI       |                  | No                              |                |
| Inspection Date   | Inspection ID | Inspection State    | Location Description | Total Severity     | # of Violations | Shipper Name  | Inspection Level | Post Accident                   | Out of Service |
| 12/23/2024  | 83473012      | NV                  | WADSWORTH            | 14                 | 4               | CASS NV LLC   | 2                | No                              | Yes            |
| BASIC   |               | Unit Type           |                      | Severity           |                 | Description   |                  | Out of Service                  |                |
| Hours-Of-Servce Compliance  |               | Truck Tractor       |                      | 7                  |                 | 395.8EHOSPD:HOS (PROPERTY) - NO DRIVER MAY MAKE A FALSE REPORT    |                  | No                              |                |
| Hours-Of-Servce Compliance  |               | Truck Tractor       |                      | 7                  |                 | 395.8EHOSPDOOS:HOS (PROPERTY) - DRIVER PRODUCES A FALSE RECORD OF |                  | Yes                             |                |
|   |               | Truck Tractor       |                      | 0                  |                 | 392.2SLLIFTA  |                  | No                              |                |
|   |               | Truck Tractor       |                      | 0                  |                 | 392.2SLLIRP   |                  | No                              |                |





| Inspection Date             | Inspection ID | Inspection State    | Location Description | Total Severity     | # of Violations | Shipper Name  | Inspection Level | Post Accident                    | Out of Service |
|-----------------------------|---------------|---------------------|----------------------|--------------------|-----------------|---|------------------|----------------------------------|----------------|
| 08/25/2024                  | 82489544      | CA                  | CORDELIA IF          | 20                 | 7               | USPS  | 1                | No                               | No             |
| BASIC                       |               | Unit Type           |                      | Severity           |                 | Description   |                  | Out of Service                   |                |
| Vehicle Maintenance         |               | Truck Tractor       |                      | 4                  |                 | 393.45B2:Failing to secure brake hose/tubing against mechan       |                  | No                               |                |
| Vehicle Maintenance         |               | Truck Tractor       |                      | 4                  |                 | 393.47E:Clamp/Roto-Chamber type brake(s) out of adjustment        |                  | No                               |                |
| Vehicle Maintenance         |               | Truck Tractor       |                      | 4                  |                 | 393.48A:Inoperative/defective brakes                              |                  | No                               |                |
| Vehicle Maintenance         |               | Truck Tractor       |                      | 4                  |                 | 393.53B:Automatic brake adjuster CMV manufactured on or af        |                  | No                               |                |
| Vehicle Maintenance         |               | Truck Tractor       |                      | 3                  |                 | 396.5B:Oil and/or grease leak                                     |                  | No                               |                |
| Hours-Of-Serivce Compliance |               | Truck Tractor       |                      | 1                  |                 | 395.8:Driver record of duty status (general/form and ma           |                  | No                               |                |
| Unsafe Driving              |               | Truck Tractor       |                      | 0                  |                 | 392.2:Operating a commercial motor vehicle not in accord          |                  | No                               |                |
| Inspection Date             | Inspection ID | Inspection State    | Location Description | Total Severity     | # of Violations | Shipper Name  | Inspection Level | Post Accident                    | Out of Service |
| 08/17/2024                  | 82424155      | NV                  | WADSWORTH            | 1                  | 2               | USPS  | 3                | No                               | No             |
| BASIC                       |               | Unit Type           |                      | Severity           |                 | Description   |                  | Out of Service                   |                |
| Hours-Of-Serivce Compliance |               | Truck Tractor       |                      | 1                  |                 | 395.8:Driver record of duty status (general/form and ma           |                  | No                               |                |
| Unsafe Driving              |               | Truck Tractor       |                      | 0                  |                 | 392.2:Operating a commercial motor vehicle not in accord          |                  | No                               |                |
| Inspection Date             | Inspection ID | Inspection State    | Location Description | Total Severity     | # of Violations | Shipper Name  | Inspection Level | Post Accident                    | Out of Service |
| 07/18/2024                  | 82163745      | NE                  | WAVERLY WEST BOUND   | 8                  | 1               | XPO LOGISTICS   | 2                | No                               | Yes            |
| BASIC                       |               | Unit Type           |                      | Severity           |                 | Description   |                  | Out of Service                   |                |
| Vehicle Maintenance         |               | Truck Tractor       |                      | 8                  |                 | 393.75A3:Tire -flat and/or audible air leak                       |                  | Yes                              |                |
| Inspection Date             | Inspection ID | Inspection State    | Location Description | Total Severity     | # of Violations | Shipper Name  | Inspection Level | Post Accident                    | Out of Service |
| 05/20/2024                  | 81655027      | KY                  | VERONA               | 0                  | 1               |   | 2                | No                               | No             |
| BASIC                       |               | Unit Type           |                      | Severity           |                 | Description   |                  | Out of Service                   |                |
|                             |               | Truck Tractor       |                      | 0                  |                 | 392.2AU:State Operating Authority Violation                       |                  | No                               |                |
| VIN 1JJV532DXNL202236       |               | # of Inspections: 1 |                      | Total Severity: 11 |                 | Percentage of Total: 5.56%  |                  | Avg. Weight Per Inspection: 11.0 |                |
| Inspection Date             | Inspection ID | Inspection State    | Location Description | Total Severity     | # of Violations | Shipper Name  | Inspection Level | Post Accident                    | Out of Service |
| 12/31/2024                  | 83516029      | NV                  | INDIAN SPRINGS       | 11                 | 2               | TESLA   | 2                | No                               | No             |
| BASIC                       |               | Unit Type           |                      | Severity           |                 | Description   |                  | Out of Service                   |                |
| Hours-Of-Serivce Compliance |               | Semi Trailer        |                      | 7                  |                 | 395.8EHOSPD:HOS (PROPERTY) - NO DRIVER MAY MAKE A FALSE REPORT    |                  | No                               |                |
| Vehicle Maintenance         |               | Semi Trailer        |                      | 4                  |                 | 393.55EB:AIR BRAKE - ABS MALFUNCTION LAMP DEFECTIVE ON TRAI       |                  | No                               |                |
| VIN 3H3V532C9MR816035       |               | # of Inspections: 1 |                      | Total Severity: 14 |                 | Percentage of Total: 7.07%  |                  | Avg. Weight Per Inspection: 14.0 |                |
| Inspection Date             | Inspection ID | Inspection State    | Location Description | Total Severity     | # of Violations | Shipper Name  | Inspection Level | Post Accident                    | Out of Service |
| 12/23/2024                  | 83473012      | NV                  | WADSWORTH            | 14                 | 2               | CASS NV LLC   | 2                | No                               | Yes            |
| BASIC                       |               | Unit Type           |                      | Severity           |                 | Description   |                  | Out of Service                   |                |
| Hours-Of-Serivce Compliance |               | Semi Trailer        |                      | 7                  |                 | 395.8EHOSPD:HOS (PROPERTY) - NO DRIVER MAY MAKE A FALSE REPORT    |                  | No                               |                |
| Hours-Of-Serivce Compliance |               | Semi Trailer        |                      | 7                  |                 | 395.8EHOSPDOOS:HOS (PROPERTY) - DRIVER PRODUCES A FALSE RECORD OF |                  | Yes                              |                |
| VIN 1JJV532DKL160477        |               | # of Inspections: 1 |                      | Total Severity: 10 |                 | Percentage of Total: 5.05%  |                  | Avg. Weight Per Inspection: 10.0 |                |
| Inspection Date             | Inspection ID | Inspection State    | Location Description | Total Severity     | # of Violations | Shipper Name  | Inspection Level | Post Accident                    | Out of Service |
| 12/08/2024                  | 83345297      | NV                  | WB                   | 10                 | 2               | USPS  | 2                | No                               | Yes            |
| BASIC                       |               | Unit Type           |                      | Severity           |                 | Description   |                  | Out of Service                   |                |
| Vehicle Maintenance         |               | Semi Trailer        |                      | 8                  |                 | 393.75A3ATIS:TIRE CONNECTED TO AN OPERABLE ATIS HAS A NOTICEABL   |                  | Yes                              |                |
| Vehicle Maintenance         |               | Semi Trailer        |                      | 2                  |                 | 393.205CWR:WHEEL/RIM - WHEEL FASTENERS LOOSE/MISSING/INEFFECT     |                  | Yes                              |                |
| VIN 3AKJHHDR5NSNG5931       |               | # of Inspections: 5 |                      | Total Severity: 16 |                 | Percentage of Total: 8.08%  |                  | Avg. Weight Per Inspection: 3.2  |                |
| Inspection Date             | Inspection ID | Inspection State    | Location Description | Total Severity     | # of Violations | Shipper Name  | Inspection Level | Post Accident                    | Out of Service |
| 12/08/2024                  | 83345297      | NV                  | WB                   | 10                 | 2               | USPS  | 2                | No                               | Yes            |
| BASIC                       |               | Unit Type           |                      | Severity           |                 | Description   |                  | Out of Service                   |                |
| Vehicle Maintenance         |               | Truck Tractor       |                      | 8                  |                 | 393.75A3ATIS:TIRE CONNECTED TO AN OPERABLE ATIS HAS A NOTICEABL   |                  | Yes                              |                |





|                             |               |                     |                          |                    |                 |   |                  |                                  |                |
|-----------------------------|---------------|---------------------|--------------------------|--------------------|-----------------|---|------------------|----------------------------------|----------------|
| Vehicle Maintenance         |               | Truck Tractor       |                          | 2                  |                 | 393.205CWR:WHEEL/RIM - WHEEL FASTENERS LOOSE/MISSING/INEFFECT |                  | Yes                              |                |
| Inspection Date             | Inspection ID | Inspection State    | Location Description     | Total Severity     | # of Violations | Shipper Name  | Inspection Level | Post Accident                    | Out of Service |
| 04/11/2024                  | 81338863      | NE                  | WAVERLY EAST BOUND       | 0                  | 1               |   | 3                | No                               | No             |
| BASIC                       |               | Unit Type           |                          | Severity           |                 | Description   |                  | Out of Service                   |                |
|                             |               | Truck Tractor       |                          | 0                  |                 | 392.2FT:State Or International Fuel Tax (Ifta) Violation      |                  | No                               |                |
| Inspection Date             | Inspection ID | Inspection State    | Location Description     | Total Severity     | # of Violations | Shipper Name  | Inspection Level | Post Accident                    | Out of Service |
| 02/17/2024                  | 80922786      | CA                  | GRAPEVINE CVEF           | 2                  | 1               |   | 2                | No                               | No             |
| BASIC                       |               | Unit Type           |                          | Severity           |                 | Description   |                  | Out of Service                   |                |
| Vehicle Maintenance         |               | Truck Tractor       |                          | 2                  |                 | 393.9:Inoperative required lamps                              |                  | No                               |                |
| Inspection Date             | Inspection ID | Inspection State    | Location Description     | Total Severity     | # of Violations | Shipper Name  | Inspection Level | Post Accident                    | Out of Service |
| 10/05/2023                  | 79857881      | CA                  | SAN ONOFRE IF            | 3                  | 1               |   | 2                | No                               | No             |
| BASIC                       |               | Unit Type           |                          | Severity           |                 | Description   |                  | Out of Service                   |                |
| Vehicle Maintenance         |               | Truck Tractor       |                          | 3                  |                 | 393.11:No/defective lighting devices/reflective devices/p     |                  | No                               |                |
| Inspection Date             | Inspection ID | Inspection State    | Location Description     | Total Severity     | # of Violations | Shipper Name  | Inspection Level | Post Accident                    | Out of Service |
| 08/29/2023                  | 79539110      | CA                  | POWER INN NOF E STOCKTON | 1                  | 2               |   | 3                | No                               | No             |
| BASIC                       |               | Unit Type           |                          | Severity           |                 | Description   |                  | Out of Service                   |                |
| Hours-Of-Servive Compliance |               | Truck Tractor       |                          | 1                  |                 | 395.30B1:Driver failed to certify the accuracy of the infor   |                  | No                               |                |
|                             |               | Truck Tractor       |                          | 0                  |                 | 392.2DIM:Dimension Violation (Width / Height / Length)        |                  | No                               |                |
| VIN 3AKJGLD59GSGR3442       |               | # of Inspections: 4 |                          | Total Severity: 17 |                 | Percentage of Total: 8.59%                                    |                  | Avg. Weight Per Inspection: 4.3  |                |
| Inspection Date             | Inspection ID | Inspection State    | Location Description     | Total Severity     | # of Violations | Shipper Name  | Inspection Level | Post Accident                    | Out of Service |
| 08/26/2024                  | 82502629      | CA                  | GLENDORA                 | 0                  | 1               |   | 3                | No                               | No             |
| BASIC                       |               | Unit Type           |                          | Severity           |                 | Description   |                  | Out of Service                   |                |
| Unsafe Driving              |               | Truck Tractor       |                          | 0                  |                 | 392.2:Operating a commercial motor vehicle not in accord      |                  | No                               |                |
| Inspection Date             | Inspection ID | Inspection State    | Location Description     | Total Severity     | # of Violations | Shipper Name  | Inspection Level | Post Accident                    | Out of Service |
| 03/05/2024                  | 81080936      | CA                  | GRAPEVINE IF             | 7                  | 3               |   | 2                | No                               | No             |
| BASIC                       |               | Unit Type           |                          | Severity           |                 | Description   |                  | Out of Service                   |                |
| Vehicle Maintenance         |               | Truck Tractor       |                          | 6                  |                 | 393.9H:Inoperative head lamps                                 |                  | No                               |                |
| Hours-Of-Servive Compliance |               | Truck Tractor       |                          | 1                  |                 | 395.8:Driver record of duty status (general/form and ma       |                  | No                               |                |
|                             |               | Truck Tractor       |                          | 0                  |                 | 392.2RG:State vehicle registration or License Plate violat    |                  | No                               |                |
| Inspection Date             | Inspection ID | Inspection State    | Location Description     | Total Severity     | # of Violations | Shipper Name  | Inspection Level | Post Accident                    | Out of Service |
| 01/29/2024                  | 80722515      | CA                  | CASTAIC CVEF             | 0                  | 1               |   | 3                | No                               | No             |
| BASIC                       |               | Unit Type           |                          | Severity           |                 | Description   |                  | Out of Service                   |                |
|                             |               | Truck Tractor       |                          | 0                  |                 | 392.2RG:State vehicle registration or License Plate violat    |                  | No                               |                |
| Inspection Date             | Inspection ID | Inspection State    | Location Description     | Total Severity     | # of Violations | Shipper Name  | Inspection Level | Post Accident                    | Out of Service |
| 08/17/2023                  | 79439426      | CA                  | SAN JOQUAIN COUNTY       | 10                 | 1               | FED EX  | 3                | No                               | No             |
| BASIC                       |               | Unit Type           |                          | Severity           |                 | Description   |                  | Out of Service                   |                |
| Unsafe Driving              |               | Truck Tractor       |                          | 10                 |                 | 392.2SLLS4:State/Local Laws - Speeding 15 or more miles per h |                  | No                               |                |
| VIN 1JJV532D4ML202201       |               | # of Inspections: 1 |                          | Total Severity: 20 |                 | Percentage of Total: 10.10%                                   |                  | Avg. Weight Per Inspection: 20.0 |                |
| Inspection Date             | Inspection ID | Inspection State    | Location Description     | Total Severity     | # of Violations | Shipper Name  | Inspection Level | Post Accident                    | Out of Service |
| 08/25/2024                  | 82489544      | CA                  | CORDELIA IF              | 20                 | 6               | USPS  | 1                | No                               | No             |
| BASIC                       |               | Unit Type           |                          | Severity           |                 | Description   |                  | Out of Service                   |                |
| Vehicle Maintenance         |               | Semi Trailer        |                          | 4                  |                 | 393.45B2:Failing to secure brake hose/tubing against mechan   |                  | No                               |                |
| Vehicle Maintenance         |               | Semi Trailer        |                          | 4                  |                 | 393.47E:Clamp/Roto-Chamber type brake(s) out of adjustment    |                  | No                               |                |
| Vehicle Maintenance         |               | Semi Trailer        |                          | 4                  |                 | 393.48A:Inoperative/defective brakes                          |                  | No                               |                |
| Vehicle Maintenance         |               | Semi Trailer        |                          | 4                  |                 | 393.53B:Automatic brake adjuster CMV manufactured on or af    |                  | No                               |                |
| Vehicle Maintenance         |               | Semi Trailer        |                          | 3                  |                 | 396.5B:Oil and/or grease leak                                 |                  | No                               |                |
| Hours-Of-Servive Compliance |               | Semi Trailer        |                          | 1                  |                 | 395.8:Driver record of duty status (general/form and ma       |                  | No                               |                |
| VIN 1JJV532D2PL308408       |               | # of Inspections: 1 |                          | Total Severity: 1  |                 | Percentage of Total: 0.51%                                    |                  | Avg. Weight Per Inspection: 1.0  |                |
| Inspection Date             | Inspection ID | Inspection State    | Location Description     | Total Severity     | # of Violations | Shipper Name  | Inspection Level | Post Accident                    | Out of Service |
| 08/17/2024                  | 82424155      | NV                  | WADSWORTH                | 1                  | 1               | USPS  | 3                | No                               | No             |



| BASIC                       |               | Unit Type           |                          | Severity           |                 | Description   |                  | Out of Service                  |                |
|-----------------------------|---------------|---------------------|--------------------------|--------------------|-----------------|---|------------------|---------------------------------|----------------|
| Hours-Of-Serivce Compliance |               | Semi Trailer        |                          | 1                  |                 | 395.8:Driver record of duty status (general/form and ma     |                  | No                              |                |
| VIN 1JJV532D3KL160505       |               | # of Inspections: 1 |                          | Total Severity: 8  |                 | Percentage of Total: 4.04%                                  |                  | Avg. Weight Per Inspection: 8.0 |                |
| Inspection Date             | Inspection ID | Inspection State    | Location Description     | Total Severity     | # of Violations | Shipper Name  | Inspection Level | Post Accident                   | Out of Service |
| 07/18/2024                  | 82163745      | NE                  | WAVERLY WEST BOUND       | 8                  | 1               | XPO LOGISTICS   | 2                | No                              | Yes            |
| BASIC                       |               | Unit Type           |                          | Severity           |                 | Description   |                  | Out of Service                  |                |
| Vehicle Maintenance         |               | Semi Trailer        |                          | 8                  |                 | 393.75A3:Tire -flat and/or audible air leak                 |                  | Yes                             |                |
| VIN 1JJV532D3JL047815       |               | # of Inspections: 1 |                          | Total Severity: 7  |                 | Percentage of Total: 3.54%                                  |                  | Avg. Weight Per Inspection: 7.0 |                |
| Inspection Date             | Inspection ID | Inspection State    | Location Description     | Total Severity     | # of Violations | Shipper Name  | Inspection Level | Post Accident                   | Out of Service |
| 03/05/2024                  | 81080936      | CA                  | GRAPEVINE IF             | 7                  | 2               |   | 2                | No                              | No             |
| BASIC                       |               | Unit Type           |                          | Severity           |                 | Description   |                  | Out of Service                  |                |
| Vehicle Maintenance         |               | Semi Trailer        |                          | 6                  |                 | 393.9H:Inoperative head lamps                               |                  | No                              |                |
| Hours-Of-Serivce Compliance |               | Semi Trailer        |                          | 1                  |                 | 395.8:Driver record of duty status (general/form and ma     |                  | No                              |                |
| VIN 1JJV532D2PL379091       |               | # of Inspections: 1 |                          | Total Severity: 2  |                 | Percentage of Total: 1.01%                                  |                  | Avg. Weight Per Inspection: 2.0 |                |
| Inspection Date             | Inspection ID | Inspection State    | Location Description     | Total Severity     | # of Violations | Shipper Name  | Inspection Level | Post Accident                   | Out of Service |
| 02/17/2024                  | 80922786      | CA                  | GRAPEVINE CVEF           | 2                  | 1               |   | 2                | No                              | No             |
| BASIC                       |               | Unit Type           |                          | Severity           |                 | Description   |                  | Out of Service                  |                |
| Vehicle Maintenance         |               | Semi Trailer        |                          | 2                  |                 | 393.9:Inoperative required lamps                            |                  | No                              |                |
| VIN 1JJV532DXKL160422       |               | # of Inspections: 1 |                          | Total Severity: 6  |                 | Percentage of Total: 3.03%                                  |                  | Avg. Weight Per Inspection: 6.0 |                |
| Inspection Date             | Inspection ID | Inspection State    | Location Description     | Total Severity     | # of Violations | Shipper Name  | Inspection Level | Post Accident                   | Out of Service |
| 12/19/2023                  | 80443066      | CA                  | GRAPEVINE IF             | 6                  | 1               |   | 2                | No                              | Yes            |
| BASIC                       |               | Unit Type           |                          | Severity           |                 | Description   |                  | Out of Service                  |                |
| Vehicle Maintenance         |               | Semi Trailer        |                          | 6                  |                 | 393.9BRKLAMP:Inoperative Brake Lamps                        |                  | Yes                             |                |
| VIN 1XKAA49X4AJ272334       |               | # of Inspections: 2 |                          | Total Severity: 12 |                 | Percentage of Total: 6.06%                                  |                  | Avg. Weight Per Inspection: 6.0 |                |
| Inspection Date             | Inspection ID | Inspection State    | Location Description     | Total Severity     | # of Violations | Shipper Name  | Inspection Level | Post Accident                   | Out of Service |
| 12/19/2023                  | 80443066      | CA                  | GRAPEVINE IF             | 6                  | 1               |   | 2                | No                              | Yes            |
| BASIC                       |               | Unit Type           |                          | Severity           |                 | Description   |                  | Out of Service                  |                |
| Vehicle Maintenance         |               | Truck Tractor       |                          | 6                  |                 | 393.9BRKLAMP:Inoperative Brake Lamps                        |                  | Yes                             |                |
| Inspection Date             | Inspection ID | Inspection State    | Location Description     | Total Severity     | # of Violations | Shipper Name  | Inspection Level | Post Accident                   | Out of Service |
| 07/25/2023                  | 79310744      | CA                  | LIVERMORE, CA            | 6                  | 1               |   | 1                | No                              | No             |
| BASIC                       |               | Unit Type           |                          | Severity           |                 | Description   |                  | Out of Service                  |                |
| Vehicle Maintenance         |               | Truck Tractor       |                          | 6                  |                 | 393.9TS:Inoperative turn signal                             |                  | No                              |                |
| VIN 3H3V532C4ET014013       |               | # of Inspections: 1 |                          | Total Severity: 3  |                 | Percentage of Total: 1.52%                                  |                  | Avg. Weight Per Inspection: 3.0 |                |
| Inspection Date             | Inspection ID | Inspection State    | Location Description     | Total Severity     | # of Violations | Shipper Name  | Inspection Level | Post Accident                   | Out of Service |
| 10/05/2023                  | 79857881      | CA                  | SAN ONOFRE IF            | 3                  | 1               |   | 2                | No                              | No             |
| BASIC                       |               | Unit Type           |                          | Severity           |                 | Description   |                  | Out of Service                  |                |
| Vehicle Maintenance         |               | Semi Trailer        |                          | 3                  |                 | 393.11:No/defective lighting devices/reflective devices/p   |                  | No                              |                |
| VIN 1JJV532D9RL379334       |               | # of Inspections: 1 |                          | Total Severity: 1  |                 | Percentage of Total: 0.51%                                  |                  | Avg. Weight Per Inspection: 1.0 |                |
| Inspection Date             | Inspection ID | Inspection State    | Location Description     | Total Severity     | # of Violations | Shipper Name  | Inspection Level | Post Accident                   | Out of Service |
| 08/29/2023                  | 79539110      | CA                  | POWER INN NOF E STOCKTON | 1                  | 1               |   | 3                | No                              | No             |
| BASIC                       |               | Unit Type           |                          | Severity           |                 | Description   |                  | Out of Service                  |                |
| Hours-Of-Serivce Compliance |               | Semi Trailer        |                          | 1                  |                 | 395.30B1:Driver failed to certify the accuracy of the infor |                  | No                              |                |



| Inspection History ToC   |               |              |              |             |               |                 |             |
|--|---------------|--------------|--------------|-------------|---------------|-----------------|-------------|
| Inspection Date  | Report Number | Report State | Plate Number | Plate State | Type          | Severity Weight | Time Weight |
| 01/16/2025   | UFE6002739    | CA           | ZP22515      | CA          | Truck Tractor |                 | 3           |
| 3AKJHHDR1KSKN0298 - Power Unit - Vehicle Maintenance Violation: 393.75CTAOTDLT232TIRES - LESS THAN 2/32 INCH TREAD DEPTH.  |               |              |              |             |               | 8               |             |
| 12/31/2024   | 6118028090    | NV           | YP86073      | CA          | Truck Tractor |                 | 3           |
| 1FUJHHDROMLMD8725 - Power Unit - Hours-Of-Service Violation: 395.8EHOSPDHOS (PROPERTY) - NO DRIVER MAY MAKE A FALSE REPORT IN CONNECTION WITH A DUTY STATUS. EXPLAIN:  |               |              |              |             |               | 7               |             |
| 1FUJHHDROMLMD8725 - Power Unit - Vehicle Maintenance Violation: 393.55EBAIR BRAKE - ABS MALFUNCTION LAMP DEFECTIVE ON TRAILERS MANUFACTURED ON OR AFTER MARCH 1 1998.  |               |              |              |             |               | 4               |             |
| 12/23/2024   | 7165028396    | NV           | YP86073      | CA          | Truck Tractor |                 | 3           |
| 1FUJHHDROMLMD8725 - Power Unit - Hours-Of-Service Violation: 395.8EHOSPDHOS (PROPERTY) - NO DRIVER MAY MAKE A FALSE REPORT IN CONNECTION WITH A DUTY STATUS. EXPLAIN:  |               |              |              |             |               | 7               |             |
| 1FUJHHDROMLMD8725 - Power Unit - OOS Hours-Of-Service Violation: 395.8EHOSPDHOS (PROPERTY) - DRIVER PRODUCES A FALSE RECORD OF DUTY STATUS WITH AN APPARENT ATTEMPT TO CONCEAL HOURS. EXPLAIN:   |               |              |              |             |               | 7               |             |
| 1FUJHHDROMLMD8725 - Power Unit - State/Local Laws Violation: 392.2SLLIFTA  |               |              |              |             |               | 0               |             |
| 1FUJHHDROMLMD8725 - Power Unit - State/Local Laws Violation: 392.2SLLIRP   |               |              |              |             |               | 0               |             |
| 12/08/2024   | 3040028041    | NV           | YP35283      | CA          | Truck Tractor |                 | 3           |
| 3AKJHHDR5NSNG5931 - Power Unit - OOS Vehicle Maintenance Violation: 393.205CWRWHEEL/RIM - WHEEL FASTENERS LOOSE/MISSING/INEFFECTIVE/BROKEN.  |               |              |              |             |               | 2               |             |
| 3AKJHHDR5NSNG5931 - Power Unit - OOS Vehicle Maintenance Violation: 393.75A3ATISTIRE CONNECTED TO AN OPERABLE ATIS HAS A NOTICEABLE LEAK (E.G. CAN BE HEARD OR FELT) SPECIFIC TO THE TREAD AREA AND ATIS IS ABLE TO MAINTAIN INFLATION PRESSURE GR |               |              |              |             |               | 8               |             |
| 11/02/2024   | UE03003521    | CA           | ZP22515      | CA          | Truck Tractor |                 | 3           |
| 10/13/2024   | UEYE001536    | CA           | ZP39086      | CA          | Truck Tractor |                 | 3           |
| 10/13/2024   | UE4H001348    | CA           | ZP39088      | CA          | Truck Tractor |                 | 3           |
| 10/04/2024   | NEZA001251    | CA           | 9G48091      | CA          | Truck Tractor |                 | 3           |
| 09/06/2024   | NFDT000004    | CA           | YP86073      | CA          | Truck Tractor |                 | 3           |
| 08/26/2024   | UDB7009730    | CA           | YP76226      | CA          | Truck Tractor |                 | 3           |
| 3AKJGLD59GSGR3442 - Power Unit - Unsafe Driving Violation: 392.2Operating a commercial motor vehicle not in accordance with the laws, ordinances, and regulations of the jurisdiction in which it is being operated - Unsafe Driving               |               |              |              |             |               | 0               |             |
| 08/25/2024   | UDLA000575    | CA           | YP86073      | CA          | Truck Tractor |                 | 3           |
| 1FUJHHDROMLMD8725 - Power Unit - Hours-Of-Service Violation: 395.8Driver record of duty status (general/form and manner)   |               |              |              |             |               | 1               |             |
| 1FUJHHDROMLMD8725 - Power Unit - Unsafe Driving Violation: 392.2Operating a commercial motor vehicle not in accordance with the laws, ordinances, and regulations of the jurisdiction in which it is being operated - Unsafe Driving               |               |              |              |             |               | 0               |             |
| 1FUJHHDROMLMD8725 - Power Unit - Vehicle Maintenance Violation: 393.45B2Failing to secure brake hose/tubing against mechanical damage  |               |              |              |             |               | 4               |             |
| 1FUJHHDROMLMD8725 - Power Unit - Vehicle Maintenance Violation: 393.47EClamp/Roto-Chamber type brake(s) out of adjustment  |               |              |              |             |               | 4               |             |
| 1FUJHHDROMLMD8725 - Power Unit - Vehicle Maintenance Violation: 393.48AInoperative/defective brakes  |               |              |              |             |               | 4               |             |
| 1FUJHHDROMLMD8725 - Power Unit - Vehicle Maintenance Violation: 393.53BAutomatic brake adjuster CMV manufactured on or after 10/20/1994 - air brake  |               |              |              |             |               | 4               |             |
| 1FUJHHDROMLMD8725 - Power Unit - Vehicle Maintenance Violation: 396.5BOil and/or grease leak   |               |              |              |             |               | 3               |             |
| 08/17/2024   | 7036028151    | NV           | YP86073      | CA          | Truck Tractor |                 | 3           |
| 1FUJHHDROMLMD8725 - Power Unit - Hours-Of-Service Violation: 395.8Driver record of duty status (general/form and manner)   |               |              |              |             |               | 1               |             |
| 1FUJHHDROMLMD8725 - Power Unit - Unsafe Driving Violation: 392.2Operating a commercial motor vehicle not in accordance with the laws, ordinances, and regulations of the jurisdiction in which it is being operated - Unsafe Driving               |               |              |              |             |               | 0               |             |
| 08/08/2024   | NATH004016    | CA           | ZP22515      | CA          | Truck Tractor |                 | 3           |
| 07/21/2024   | UBGJ005880    | CA           | 9G48091      | CA          | Truck Tractor |                 | 2           |
| 07/18/2024   | T472000215    | NE           | YP86073      | CA          | Truck Tractor |                 | 2           |
| 1FUJHHDROMLMD8725 - Power Unit - OOS Vehicle Maintenance Violation: 393.75A3Tire -flat and/or audible air leak   |               |              |              |             |               | 8               |             |
| 05/26/2024   | 6361181180    | NV           | ZP22515      | CA          | Truck Tractor |                 | 2           |
| 05/20/2024   | CV42515139    | KY           | YP86073      | CA          | Truck Tractor |                 | 2           |
| 1FUJHHDROMLMD8725 - Power Unit - State/Local Laws Violation: 392.2AUSState Operating Authority Violation   |               |              |              |             |               | 0               |             |
| 04/29/2024   | NE8I003289    | CA           | YP35283      | CA          | Truck Tractor |                 | 2           |
| 04/11/2024   | T159000658    | NE           | YP35283      | CA          | Truck Tractor |                 | 2           |
| 3AKJHHDR5NSNG5931 - Power Unit - State/Local Laws Violation: 392.2FTState Or International Fuel Tax (Ifta) Violation   |               |              |              |             |               | 0               |             |
| 03/31/2024   | UCK0002016    | CA           | YP35283      | CA          | Truck Tractor |                 | 2           |
| Only the first 20 inspections are shown. See the live report for more data.  |               |              |              |             |               |                 |             |