



## Table of Contents

1. Overview	2. BASIC Scores History
3. BASIC Measures	4. KPI: BASIC Measures by Cargo Group
5. Estimated ISS Score	6. Investigation Results
7. Penalties History	8. Acute Critical Violations
9. Red Flag Violation Details	10. DOT Registration Information
11. DOT MCS-150 History	12. Crash Summary
13. Inspection Summary	14. KPI: Inspection Viol OOS Rates by Cargo Group
15. FHWA Registration Information	16. FHWA Insurance Information
17. FHWA Authorities	18. Severe Violations
19. Violation Report	20. Violation Summary
21. Violation Enforcement Chronology	22. Inspection Violations & OOS Counts
23. Radius Of Operation	24. Inspection & Crash Locations
25. Cargo Hot Spots	26. Inspection Violations & OOS Chronology
27. Percent of Insp & Crash by State	28. VIN Insp Summary by State
29. Violations By Unit Type	30. Equipment Ownership
31. Equipment Details	32. Vehicle Age
33. States of Power Unit Registrations	34. Equipment Acquisitions
35. Driver Details	36. Shared VIN Summary
37. Shipper Table	38. Safety Summary
39. Safety Details	40. Crash Detail Color Coded
41. Inspections with Shared Equipment	42. Inspection Tabular Details
43. Inspection Summary By Month	44. VIN Inspection Violation Details
45. Inspection History	



**Business Address**

8502 RICE CT  
STOCKTON, CA  
95212

**Contact Info**

(209)-400-5971  
KHALSATRANSPORT2012@GMAIL.  
COM

**FHWA Address**

8502 RICE CT  
STOCKTON,CA,95212  
**Phone:**(209)-400-5971

**Mailing Address**

8502 RICE CT  
STOCKTON, CA  
95212

**Overview** [ToC](#)

**Operating Status:** AUTHORIZED FOR Property  
One other company viewed this DOT in the past two months  
Acute Critical Violations found: 391.11(b)(4)  
**Crash/PU ratio:** 0.0%  
**Clean Inspection ratio:** 58.33%

**Estimated BASIC Scores (as of 1/31/2025)**

	Unsafe Driving	Hours of Service	Driver Fitness	Controlled Sub. and Alcohol	Vehicle Maintenance	HM Compliance	Crash
<b>Relative Scores</b>	0% ○	0% ⬆	0% ⬇	0% ○	0% ⬆	0% ○	0% ○
<b>Alert Status</b>	No	No	No	No	No	No	No



**Estimated Inspection Selection System (ISS) Score: 5**  
**Category: Pass**

**BASIC Scores History - Unsafe Driving** [ToC](#)

There are no Scores for this BASIC

**BASIC Scores History - Hours of Service** [ToC](#)

There are no Scores for this BASIC

**BASIC Scores History - Driver Fitness** [ToC](#)

There are no Scores for this BASIC

**BASIC Scores History - Controlled Substance** [ToC](#)

There are no Scores for this BASIC



**BASIC Scores History - Vehicle Maintenance ToC**

There are no Scores for this BASIC

**BASIC Scores History - Crash ToC**

There are no Scores for this BASIC

**BASIC Scores History - Hazmat ToC**

There are no Scores for this BASIC

**BASIC Measures: Violation Points per Inspection Trends ToC**

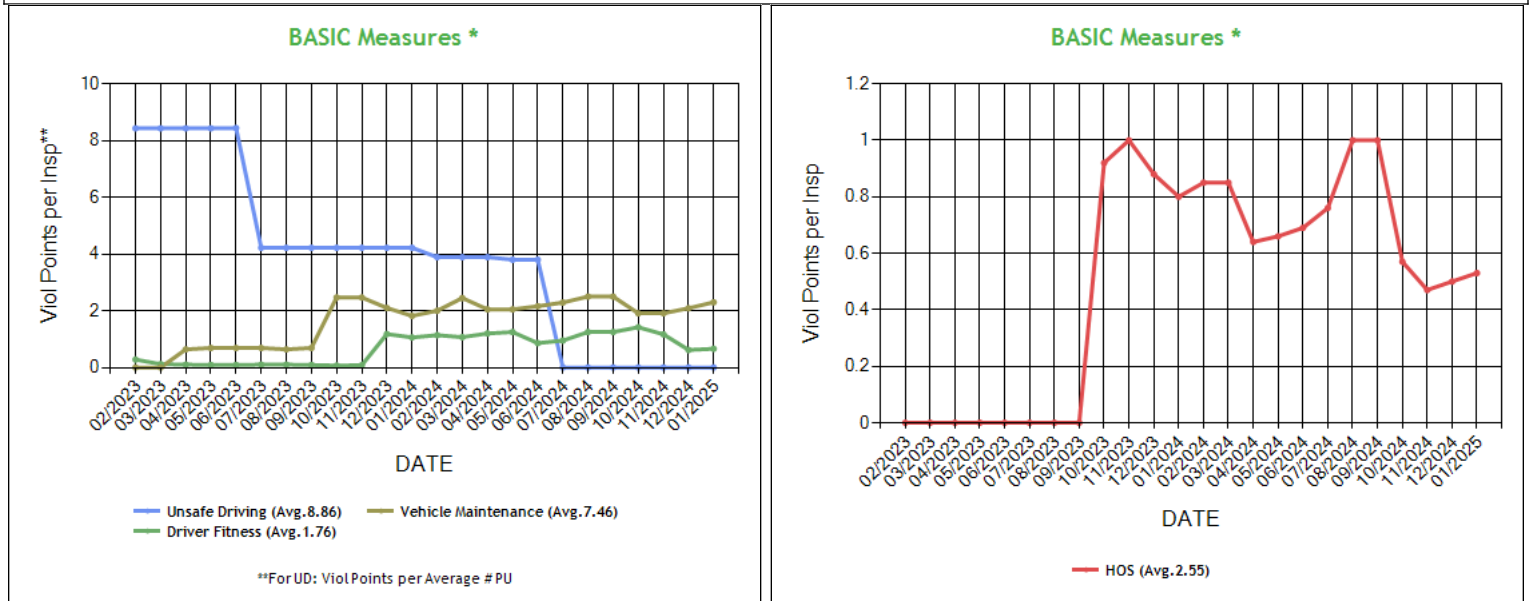

\* BASIC Measures are the absolute SMS scores that are compared within each Safety Event Group to determine the BASIC Score percentiles. Averages based on fleets with 1-5 power units.



**BASIC Measures \* - Table ToC**

UD-Unsafe Driving, HOS-Hours of Service, DF-Driver Fitness, CS-Controlled Substances, VM-Vehicle Maintenance

Date	UD Measure	UD AC	UD with Viol	HOS Measure	HOS AC	HOS with Viol	DF Measure	DF AC	DF with Viol	CS Measure	CS AC	CS with Viol	VM Measure	VM AC	VM with Viol
01/2025	0.00	N	0	0.53	N	2	0.66	N	1	0.00	N	0	2.30	N	3
12/2024	0.00	N	0	0.50	N	2	0.62	N	1	0.00	N	0	2.09	N	3
11/2024	0.00	N	0	0.47	N	2	1.17	N	1	0.00	N	0	1.91	N	3
10/2024	0.00	N	0	0.57	N	2	1.42	N	1	0.00	N	0	1.91	N	3
09/2024	0.00	N	0	1.00	N	2	1.25	N	1	0.00	N	0	2.50	N	3
08/2024	0.00	N	0	1.00	N	2	1.25	N	1	0.00	N	0	2.50	N	3
07/2024	0.00	N	0	0.76	N	2	0.95	N	1	0.00	N	0	2.29	N	3
06/2024	3.80	N	1	0.69	N	2	0.86	N	1	0.00	N	0	2.16	N	3
05/2024	3.80	N	1	0.66	N	2	1.25	N	1	0.00	N	0	2.05	N	3
04/2024	3.89	N	1	0.64	N	2	1.20	N	1	0.00	N	0	2.05	N	3
03/2024	3.89	N	1	0.85	N	2	1.07	N	1	0.00	N	0	2.45	N	3
02/2024	3.89	N	1	0.85	N	2	1.14	N	2	0.00	N	0	2.00	N	2
01/2024	4.22	N	1	0.80	N	2	1.06	N	2	0.00	N	0	1.82	N	2
12/2023	4.22	N	1	0.88	N	2	1.18	N	2	0.00	N	0	2.10	N	2
11/2023	4.22	N	1	1.00	N	2	0.08	N	1	0.00	N	0	2.47	N	2
10/2023	4.22	N	1	0.92	N	2	0.07	N	1	0.00	N	0	2.47	N	2
09/2023	4.22	N	1	0.00	N	0	0.09	N	1	0.00	N	0	0.69	N	1
08/2023	4.22	N	1	0.00	N	0	0.10	N	1	0.00	N	0	0.64	N	1
07/2023	4.22	N	1	0.00	N	0	0.10	N	1	0.00	N	0	0.69	N	1
06/2023	8.44	N	1	0.00	N	0	0.09	N	1	0.00	N	0	0.69	N	1
05/2023	8.43	N	1	0.00	N	0	0.09	N	1	0.00	N	0	0.69	N	1
04/2023	8.43	N	1	0.00	N	0	0.10	N	1	0.00	N	0	0.64	N	1
03/2023	8.43	N	1	0.00	N	0	0.12	N	1	0.00	N	0	0.00	N	0
02/2023	8.43	N	1	0.00	N	0	0.28	N	1	0.00	N	0	0.00	N	0
01/2023	7.21	N	1	0.00	N	0	0.30	N	1	0.00	N	0	0.00	N	0
12/2022	10.82	N	1	0.00	N	0	0.28	N	1	0.00	N	0	0.00	N	0
11/2022	10.82	N	1	0.00	N	0	0.26	N	1	0.00	N	0	0.00	N	0
10/2022	10.82	N	1	0.00	N	0	0.25	N	1	0.00	N	0	0.00	N	0
09/2022	10.82	N	1	0.00	N	0	0.23	N	1	0.00	N	0	0.00	N	0
08/2022	10.82	N	1	0.00	N	0	0.40	N	1	0.00	N	0	0.00	N	0
07/2022	10.82	N	1	0.00	N	0	0.50	N	1	0.00	N	0	0.00	N	0
06/2022	0.00	N	0	0.00	N	0	0.60	N	1	0.00	N	0	0.00	N	0
05/2022	0.00	N	0	0.00	N	0	0.60	N	1	0.00	N	0	0.00	N	0
04/2022	0.00	N	0	0.00	N	0	0.50	N	1	0.00	N	0	0.00	N	0
03/2022	0.00	N	0	0.00	N	0	0.46	N	1	0.00	N	0	0.00	N	0
02/2022	0.00	N	0	0.00	N	0	0.00	N	0	0.00	N	0	0.28	N	1
01/2022	0.00	N	0	0.00	N	0	0.00	N	0	0.00	N	0	0.28	N	1
12/2021	0.00	N	0	0.00	N	0	0.00	N	0	0.00	N	0	0.28	N	1
11/2021	0.00	N	0	0.00	N	0	0.00	N	0	0.00	N	0	0.22	N	1
10/2021	0.00	N	0	0.00	N	0	0.00	N	0	0.00	N	0	0.72	N	2
09/2021	0.00	N	0	0.00	N	0	0.00	N	0	0.00	N	0	1.00	N	2
08/2021	0.00	N	0	0.00	N	0	0.00	N	0	0.00	N	0	1.00	N	2
07/2021	0.00	N	0	0.00	N	0	0.00	N	0	0.00	N	0	0.88	N	2
06/2021	0.00	N	0	0.00	N	0	0.00	N	0	0.00	N	0	0.88	N	2
05/2021	0.00	N	0	0.00	N	0	0.00	N	0	0.00	N	0	0.80	N	2
04/2021	0.00	N	0	0.00	N	0	0.00	N	0	0.00	N	0	1.13	N	2
03/2021	0.00	N	0	0.00	N	0	0.00	N	0	0.00	N	0	1.13	N	2
02/2021	0.00	N	0	0.00	N	0	0.00	N	0	0.00	N	0	1.25	N	2
01/2021	0.00	N	0	0.00	N	0	0.00	N	0	0.00	N	0	1.25	N	2
12/2020	0.00	N	0	0.00	N	0	0.00	N	0	0.00	N	0	1.25	N	2
11/2020	0.00	N	0	0.00	N	0	0.00	N	0	0.00	N	0	1.65	N	2
10/2020	0.00	N	0	0.00	N	0	0.00	N	0	0.00	N	0	2.27	N	2
09/2020	20.00	N	1	0.00	N	0	0.00	N	0	0.00	N	0	2.00	N	2
08/2020	20.00	N	1	0.00	N	0	0.00	N	0	0.00	N	0	2.00	N	2
07/2020	30.00	N	1	0.00	N	0	0.00	N	0	0.00	N	0	1.62	N	2
06/2020	30.00	N	1	0.05	N	1	0.00	N	0	0.00	N	0	1.62	N	2
05/2020	30.00	N	1	0.05	N	1	0.00	N	0	0.00	N	0	1.62	N	2



04/2020	30.00	N	1	0.10	N	2	0.00	N	0	0.00	N	0	1.84	N	2
03/2020	30.00	N	1	0.42	N	3	0.00	N	0	0.00	N	0	2.14	N	3
02/2020	26.46	N	1	0.47	N	3	0.00	N	0	0.00	N	0	2.18	N	2
01/2020	0.00	N	0	0.50	N	3	0.00	N	0	0.00	N	0	2.00	N	2

\* BASIC Measures are the absolute SMS scores that are compared within each Safety Event Group to determine the BASIC Score percentiles.

KPI: BASIC Measures by Fleet Size and Cargo Group <b>ToC</b>														
Fleet Size: 1-5 PUs														
	Unsafe Driving		Hours of Service		Driver Fitness		Controlled Substance		Vehicle Maintenance		HM Compliance		Crash	
Cargo Group (Companies)	Avg.	Comp. to Avg.	Avg.	Comp. to Avg.	Avg.	Comp. to Avg.	Avg.	Comp. to Avg.	Avg.	Comp. to Avg.	Avg.	Comp. to Avg.	Avg.	Comp. to Avg.
General Freight (483104)	0.79	Better	0.23	Worse	0.20	Worse	0.02	Better	1.91	Worse	0.01	Better	0.06	Better
JAGJEET SINGH	0.00		0.53		0.66		0.00		2.30		0.00		0.00	

Estimated ISS Score: <b>5 Pass</b> <b>ToC</b> <a href="#">About the Inspection Selection System</a>
---



**Estimated ISS Score History - Table ToC**

Date	Estimated ISS Score	Recommendation	Algorithm
01/31/2025	5	Pass	Safety Algorithm
12/27/2024	4	Pass	Safety Algorithm
11/29/2024	5	Pass	Safety Algorithm
10/25/2024	6	Pass	Safety Algorithm
09/27/2024	7	Pass	Safety Algorithm
08/30/2024	7	Pass	Safety Algorithm
07/26/2024	5	Pass	Safety Algorithm
06/28/2024	5	Pass	Safety Algorithm
05/31/2024	6	Pass	Safety Algorithm
04/26/2024	6	Pass	Safety Algorithm
03/29/2024	7	Pass	Safety Algorithm
02/23/2024	7	Pass	Safety Algorithm
01/26/2024	7	Pass	Safety Algorithm
12/29/2023	8	Pass	Safety Algorithm
11/24/2023	5	Pass	Safety Algorithm
10/27/2023	5	Pass	Safety Algorithm
09/29/2023	1	Pass	Safety Algorithm
08/25/2023	1	Pass	Safety Algorithm
07/28/2023	1	Pass	Safety Algorithm
06/30/2023	1	Pass	Safety Algorithm
05/26/2023	1	Pass	Safety Algorithm
04/28/2023	1	Pass	Safety Algorithm
03/31/2023	1	Pass	Safety Algorithm
02/24/2023	1	Pass	Safety Algorithm
01/27/2023	1	Pass	Safety Algorithm
12/30/2022	1	Pass	Safety Algorithm
11/25/2022	1	Pass	Safety Algorithm
10/28/2022	1	Pass	Safety Algorithm
09/30/2022	1	Pass	Safety Algorithm
08/26/2022	2	Pass	Safety Algorithm
07/29/2022	25	Pass	Safety Algorithm
06/24/2022	25	Pass	Safety Algorithm
05/27/2022	2	Pass	Safety Algorithm
04/29/2022	1	Pass	Safety Algorithm
03/25/2022	1	Pass	Safety Algorithm
02/25/2022	1	Pass	Safety Algorithm
01/28/2022	1	Pass	Safety Algorithm
12/31/2021	1	Pass	Safety Algorithm
11/26/2021	1	Pass	Safety Algorithm
10/29/2021	1	Pass	Safety Algorithm
09/24/2021	1	Pass	Safety Algorithm
08/27/2021	1	Pass	Safety Algorithm
07/30/2021	1	Pass	Safety Algorithm
06/25/2021	1	Pass	Safety Algorithm
05/28/2021	1	Pass	Safety Algorithm
04/30/2021	1	Pass	Safety Algorithm
03/26/2021	1	Pass	Safety Algorithm
02/26/2021	1	Pass	Safety Algorithm
01/29/2021	1	Pass	Safety Algorithm
12/18/2020	1	Pass	Safety Algorithm
11/27/2020	1	Pass	Safety Algorithm
10/30/2020	1	Pass	Safety Algorithm
09/25/2020	1	Pass	Safety Algorithm
08/28/2020	1	Pass	Safety Algorithm
07/31/2020	1	Pass	Safety Algorithm
06/26/2020	1	Pass	Safety Algorithm
05/29/2020	1	Pass	Safety Algorithm
04/24/2020	1	Pass	Safety Algorithm



03/27/2020	1	Pass	Safety Algorithm
02/28/2020	1	Pass	Safety Algorithm
01/31/2020	1	Pass	Safety Algorithm

### Investigation Results ToC

No Investigations reported on FMCSA website

### Penalties History ToC

There is a problem with the Penalties data on FMCSA website.

### Acute Critical Violations (Based on Investigations as per CSA Methodology Appendix A) ToC

Date	Code	Unit	Description	Violation Type
3/8/2022	391.11(b)(4)	D	Using a physically unqualified driver	Serious_Violation

### Red Flag Violation Details ToC

Date	State	VIN	BASIC	Viol. Code	Description	Severity
12/07/2023	OK	4V4NC9EJ8LN211378	Driver Fitness	383.23A2	Operating a CMV without a CDL	8

\*Table generated using two years of inspection data

### DOT Registration Information: The following information on this specific DOT # is from the Federal DOT (as of Operating Authority)

DOT Registration: 12/20/2004		Total Power Units: 1		Total Trucks: 1		Total Trailers: 1		Total Passenger Vehicles: 0	
Status	Entity Type	Organization Type	Nation		Total Cars		Drivers / CDL Drivers		
A	C	-	US		0		1 / 1		
MCS-150 Date	Op Codes	Shipper Op Codes	Shipper HazMat Op Codes		Latest Review Type		Latest Review Document Number(Date)		
04/23/2024	A						()		
MCS-150 Mileage (Year)	Record Update Date	Transports Hazmats	DOT Census Date		Recordable Accident Rate		Preventable Accident Rate		
121,960 (2023)	04/23/2024	N	12/20/2004		0%		0%		
MCS-151 Mileage	Safety Rating (Date)	SEA Accident	SEA Driver		SEA Vehicle		SEA Management		
0	None (None)	0%	0%		0%		0%		
Classification Codes		Cargo Carried (per MCS-150)							
Authorized-For-Hire		General Freight							



DOT MCS-150 History ToC			(as of 03/09/2023 DOT census)						
Census Date	MCS-150 Date	MCS-150 Mileage	VMY Year	Power Units	Drivers	Trailers	Company Rep1	Company Rep2	Email
3/9/2023	2/21/2023	104467	2022	1	1	1	JAGJEET SINGH		
3/9/2022	2/25/2022	131399	2021	1	1	1	JAGJEET SINGH		
3/9/2021	3/1/2021	101215	2020	1	1	1	JAGJEET SINGH		jagjitkhaira2@gmail.com
3/9/2020	3/4/2020	63787	2019	1	1	1	JAGJEET SINGH		jagjitkhaira2@gmail.com
4/9/2019	3/22/2019	97757	2018	1	1	1	JAGJEET SINGH		jagjitkhaira2@gmail.com
8/9/2018	3/22/2018	127425	2017	1	1	1	JAGJEET SINGH		jagjitkhaira2@gmail.com
3/3/2017	2/27/2017	170838	2016	3	5	3	JAGJEET SINGH		jagjitkhaira2@gmail.com
7/9/2015	6/10/2015	186245	2014	3	5	3	JAGJEET SINGH		jagjeet_singh5945@yahoo.com
11/24/2014	2/13/2014	105000	2013	1	1	1	JAGJEET SINGH		
10/11/2012	7/16/2012	1200	2011	1	1	1	JAGJEET SINGH		
7/30/2010	12/20/2004	0		1	1	1	JAGJEET SINGH		

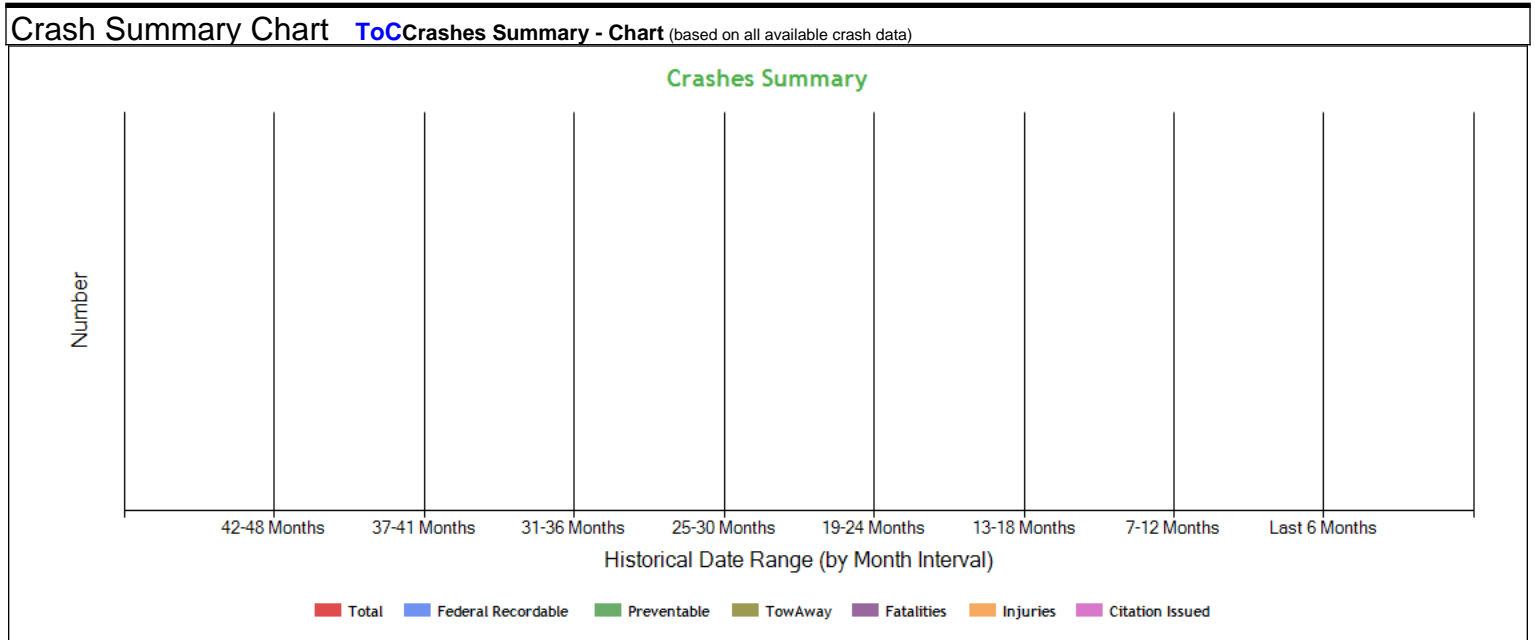

Crashes Summary - Table (based on all available crash data) ToC										
	TOTAL	Last 6 months	7-12 months	13-18 months	19-24 months	25-30 months	30-36 months	37-41 months	42-48 months	Over 49 months
Total Reportable	1	0	0	0	0	0	0	0	0	1
Fatalities	0	0	0	0	0	0	0	0	0	0
Injuries	0	0	0	0	0	0	0	0	0	0
Tow Away	1	0	0	0	0	0	0	0	0	1
With Citations	0	0	0	0	0	0	0	0	0	0
Federal Recordable	1	0	0	0	0	0	0	0	0	1
Preventable	1	0	0	0	0	0	0	0	0	1
Crash per Pwr Unit	-	0.0%	0.0%	0.0%	0.0%	0.0%	0.0%	0.0%	0.0%	-





### Inspection Summary ToC

The following inspection information is based on results for 24 months prior to: 02/28/2025. Please note that the total inspections number is not necessarily the total of the vehicle, driver and hazmat inspections, as one inspection may have included any combination of the below inspections.

Overall	Vehicle	Driver	Hazmat
(Please note that the total inspections number is not necessarily the total of the vehicle, driver and hazmat inspections, as one inspection may have included any combination of the below inspections)  Total Inspections: 11 Total Out of Service: 2  Out of Service: 18.18% National Average: 21.33% Difference: -3.15%	Total Inspections: 8 Total Out of Service: 1  Out of Service: 12.50% National Average: 25.44% Difference: -12.94%	Total Inspections: 11 Total Out of Service: 1  Out of Service: 9.09% National Average: 6.78% Difference: 2.31%	Total Inspections: 0 Total Out of Service: 0  Out of Service: 0.00% National Average: 2.97% Difference: -2.97%

### KPI: Inspection Viol OOS Rates by Cargo Group ToC

Cargo Group	OVERALL		VEHICLE		DRIVER		HAZMAT	
	Average	Compared to Average	Average	Compared to Average	Average	Compared to Average	Average	Compared to Average
General Freight	28.67%	Better	25.03%	Better	12.50%	Better	0.21%	Better
JAGJEET SINGH	18.18%		12.50%		9.09%		0%	

### FHWA Registration Information: The following data on this Motor Carrier is from the Federal Hwy Administration (as of 1/13/2025)

Docket Number	DOT Number	Company Name	DBA Name	Address	City	State	Country	ZIP Code
MC509237	1314177	JAGJEET SINGH	KHALSA TRANSPORT	8502 RICE CT	STOCKTON	CA	US	95212
Phone Number	Fax Number	Mail Address	Mail City	Mail State	Mail Contry	Mail ZIP Code	Mail Phone Number	Mail Fax Number
(209)-400-5971								
Date of Last Change	Freight	Passenger	Household Goods	Active Authority	Pending Authority	Revocation Pending Authority		
1/13/2025	Y	N	N	/ Contract /	/	/		

### Insurance Required (as of 01/13/2025) ToC

Docket Number	Insurance Type	Insurance Required	Insurance on File
MC509237	BIPD	\$750k	\$750k
MC509237	Cargo	No	No
MC509237	Bond	No	No

### Active / Pending Insurance (as of 01/13/2025)

Docket Number	Form	Type	Insurance Carrier	Policy/Surety	Coverage From	Coverage To	Required	On File	Effective Date	Cancel Date
MC509237	91X	BIPD/Primary	SECURITY NATIONAL INSURANCE CO.	SMC1819005	\$0k	\$750k	\$750k	\$750k	04/15/2024	04/15/2025



**Insurance History (as of 01/13/2025)**

Docket Number	Form	Type	Insurance Carrier	Policy/Surety	Coverage From	Coverage To	Effective Date From	Effective Date To
MC509237	91X	BIPD/Primary	GREAT WEST CASUALTY CO.	GWP97531A	\$0k	\$1000k	06/28/2012	04/26/2024 Cancelled
MC509237	91X	BIPD/Primary	GREAT WEST CASUALTY CO.	GWP97531A	\$0k	\$1000k	06/28/2012	04/15/2024 Replaced
MC509237	91X	BIPD/Primary	GREAT WEST CASUALTY CO.	GWP91838A	\$0k	\$1000k	02/01/2012	03/13/2012 Cancelled
MC509237	91X	BIPD/Primary	LANCER INSURANCE COMPANY	CM0043593	\$0k	\$1000k	05/03/2008	08/16/2008 Cancelled
MC509237	91X	BIPD/Primary	LANCER INSURANCE COMPANY	CM0043593	\$0k	\$1000k	08/21/2007	05/03/2008 Cancelled
MC509237	91X	BIPD/Primary	LANCER INSURANCE COMPANY	CM0043593	\$0k	\$1000k	05/19/2007	08/21/2007 Cancelled
MC509237	91X	BIPD/Primary	LANCER INSURANCE COMPANY	CM0043593	\$0k	\$1000k	12/13/2006	05/19/2007 Cancelled
MC509237	91X	BIPD/Primary	HARCO NATIONAL INSURANCE CO.	TP3039328	\$0k	\$1000k	12/13/2005	08/22/2006 Cancelled
MC509237	91X	BIPD/Primary	THE INSURANCE CO OF THE STATE OF PENNSYLVANIA	SFT 4072371	\$0k	\$1000k	12/22/2004	01/18/2006 Name Changed
MC509237	91X	BIPD/Primary	THE INSURANCE CO OF THE STATE OF PENNSYLVANIA	SFT 4072371	\$0k	\$1000k	12/22/2004	12/13/2005 Replaced
MC509237	34	CARGO	FEDERAL INSURANCE CO.	457450	\$0k	\$0k	01/08/2005	02/11/2005 Cancelled
MC509237	34	CARGO	FEDERAL INSURANCE CO.	457450	\$0k	\$0k	01/08/2005	12/13/2004 Replaced
MC509237	34	CARGO	FEDERAL INSURANCE CO.	457257	\$0k	\$0k	12/13/2004	01/18/2006 Name Changed

**FHWA Authorities (as of 01/13/2025) ToC**

Docket#	L&I Name	Active Authority	Inactive Authority	Pending Authority	Revocation Pending Authority	Freight	Passenger	Household Goods
MC509237	JAGJEET SINGH	Contract /				Yes	No	No

**Authority History (as of 01/13/2025)**

Docket Number	Sub	Auth Type	Original Action	Disposition
MC509237		CONTRACT	INVOLUNTARY REVOCATION 4/1/2024 12:00:00 AM	DISCONTINUED REVOCATION 4/17/2024 12:00:00 AM
MC509237		CONTRACT	REINSTATED 7/27/2012 12:00:00 AM	
MC509237		CONTRACT	INVOLUNTARY REVOCATION 7/25/2007 12:00:00 AM	DISCONTINUED REVOCATION 8/9/2007 12:00:00 AM
MC509237		CONTRACT	REINSTATED 12/18/2006 12:00:00 AM	REVOKED 8/25/2008 12:00:00 AM
MC509237		CONTRACT	INVOLUNTARY REVOCATION 12/16/2005 12:00:00 AM	DISCONTINUED REVOCATION 12/14/2005 12:00:00 AM
MC509237		CONTRACT	GRANTED 1/24/2005 12:00:00 AM	REVOKED 8/28/2006 12:00:00 AM



**Severe Violations (i.e. those with >= 8 points) - Chart : 6 Violations 6 occurrences ToC**

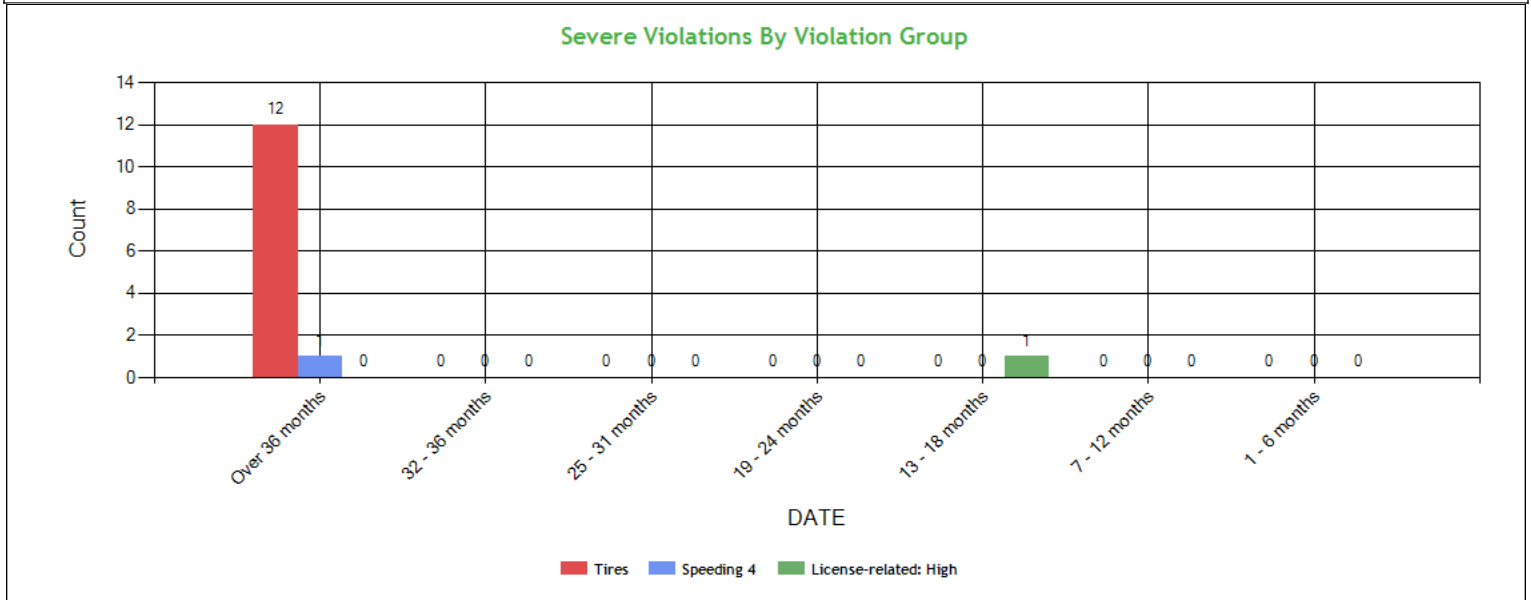

**Severe Violations (i.e. those with >= 8 points) - Table : 6 Violations 14 occurrences ToC**

Code	Description	Category	BASIC Weight	Total count	Last 6 month s	7-12 month s	13-18 month s	19-24 month s	25-31 month s	32-36 month s	Over 36 month s
393.75C	Tire -other tread depth less than 2/32 of inch	Tires	8	4	0	0	0	0	0	0	4
393.75A	Flat tire or fabric exposed	Tires	8	4	0	0	0	0	0	0	4
393.75A1	Tire -ply or belt material exposed	Tires	8	2	0	0	0	0	0	0	2
392.2SLLSWZ	State/Local Laws - Speeding work/construction zone	Speeding 4	10	1	0	0	0	0	0	0	1
393.75A3	Tire -flat and/or audible air leak	Tires	8	2	0	0	0	0	0	0	2
383.23A2	Operating a CMV without a CDL	License-related: High	8	1	0	0	1	0	0	0	0



Violation Report ToC						
Inspection Date	Inspection State	BASIC	Violation Description	OOS	VIN	Severity Points
02/27/2024	FL	Vehicle Maintenance	393.55EB - AIR BRAKE - ABS MALFUNCTION LAMP DEFECTIVE ON TRAILERS MANUFACTURED ON OR AFTER MARCH 1 1998.	No	1JJV532D0JL048503	4
12/07/2023	OK	-	392.2SLLEWA2 - State/Local Laws - Excessive Weight - 2501-5000 Lbs Over On An Axle/Axle Groups.	No	4V4NC9EJ8LN211378	0
12/07/2023	OK	Driver Fitness	383.23A2 - Operating a CMV without a CDL	Yes	4V4NC9EJ8LN211378	8
10/24/2023	CA	Hours-Of-Service	395.8E - False report of drivers record of duty status	No	4V4NC9EJ8LN211378	7
10/11/2023	ID	Vehicle Maintenance	393.55C2 - ABS - all other CMVs manufactured on or after 3/1/1998 air brake system	No	1JJV532D0JL048503	4
10/11/2023	ID	Vehicle Maintenance	396.17CPI - OPERATING A CMV WITHOUT DOCUMENTATION OF A PERIODIC INSPECTION.	No	1JJV532D0JL048503	4
10/11/2023	ID	Vehicle Maintenance	393.45DB - AIR BRAKE - AUDIBLE AIR LEAK AT A PROPER CONNECTION.	No	1JJV532D0JL048503	4
10/11/2023	ID	Hours-Of-Service	395.22GELDMFV - HOS (ELD) - A PORTABLE ELD IS NOT MOUNTED IN A FIXED POSITION AND VISIBLE TO THE DRIVER WHEN SEATED IN THE NORMAL DRIVING POSITION.	No	4V4NC9EJ8LN211378	1
10/11/2023	ID	Vehicle Maintenance	396.17CPI - OPERATING A CMV WITHOUT DOCUMENTATION OF A PERIODIC INSPECTION.	No	4V4NC9EJ8LN211378	4
03/30/2023	CA	Vehicle Maintenance	392.9A2 - Failing to secure vehicle equipment	Yes	1JJV532D0JL048503	1
07/14/2022	VT	Unsafe Driving	392.2INAT - Inattentive Driving	No	4V4NC9EJ8LN211378	5
03/08/2022	CA	Driver Fitness	391.11B4 - Using a physically unqualified driver	No	4V4NC9EJ8LN211378	2
03/05/2020	WA	Vehicle Maintenance	393.9A - Inoperative required lamps	No	3AKJGLD64FSGD1434	2
02/26/2020	WA	Unsafe Driving	392.2SLLSWZ - State/Local Laws - Speeding work/construction zone	No	3AKJGLD64FSGD1434	10
11/20/2019	CA	Vehicle Maintenance	396.3A1 - Inspection/repair and maintenance parts and accessories	No	3AKJGLD64FSGD1434	2
11/20/2019	CA	Vehicle Maintenance	393.9A - Inoperative required lamps	No	3AKJGLD64FSGD1434	2
07/09/2018	WA	Hours-Of-Service	395.22H3 - Driver failed to maintain instruction sheet for ELD malfunction reporting requirements	No	3AKJGLD64FSGD1434	1
07/09/2018	WA	-	392.2SLLEWA1 - State/Local Laws - Excessive Weight - 1-2500 Lbs Over On An Axle/Axle Groups.	No	3AKJGLD64FSGD1434	0
04/30/2018	WA	Hours-Of-Service	395.22H1 - Driver failing to maintain ELD user's manual	No	3AKJGLD64FSGD1434	1
04/05/2018	CA	Hours-Of-Service	392.2H - State/Local Hours-of-Service (HOS)	No	3AKJGLD64FSGD1434	7
No filters were applied when generating this report, see the live report for more options.						



**Violation Summary** [ToC](#)

BASIC	Violation Group	Code	Description	# of Violations	# of OOS Violations	Severity Points
Driver Fitness	License-related: High	383.23A2	Operating a CMV without a CDL	1	1	8
Hours-Of-Service (HOS) Compliance	False Log	395.8E	False report of drivers record of duty status	1	0	7
Vehicle Maintenance	Brakes All Others	393.55EB	AIR BRAKE - ABS MALFUNCTION LAMP DEFECTIVE ON TRAILERS MANUFACTURED ON OR AFTER MARCH 1 1998.	1	0	4
Vehicle Maintenance	Brakes, All Others	393.55C2	ABS - all other CMVs manufactured on or after 3/1/1998 air brake system	1	0	4
Vehicle Maintenance	Brakes All Others	393.45DB	AIR BRAKE - AUDIBLE AIR LEAK AT A PROPER CONNECTION.	1	0	4
Vehicle Maintenance	Inspection Reports	396.17CPI	OPERATING A CMV WITHOUT DOCUMENTATION OF A PERIODIC INSPECTION.	2	0	4
Vehicle Maintenance	General Securement	392.9A2	Failing to secure vehicle equipment	1	1	1
Hours-Of-Service (HOS) Compliance	EOBR Related	395.22GELDMFV	HOS (ELD) - A PORTABLE ELD IS NOT MOUNTED IN A FIXED POSITION AND VISIBLE TO THE DRIVER WHEN SEATED IN THE NORMAL DRIVING POSITION.	1	0	1
	Not used in SMS Calculation	392.2SLLEWA2	State/Local Laws - Excessive Weight - 2501-5000 Lbs Over On An Axle/Axle Groups.	1	0	0

No filters were applied when generating this report, see the live report for more options.

**Violation Enforcement Chronology - Chart** [ToC](#)

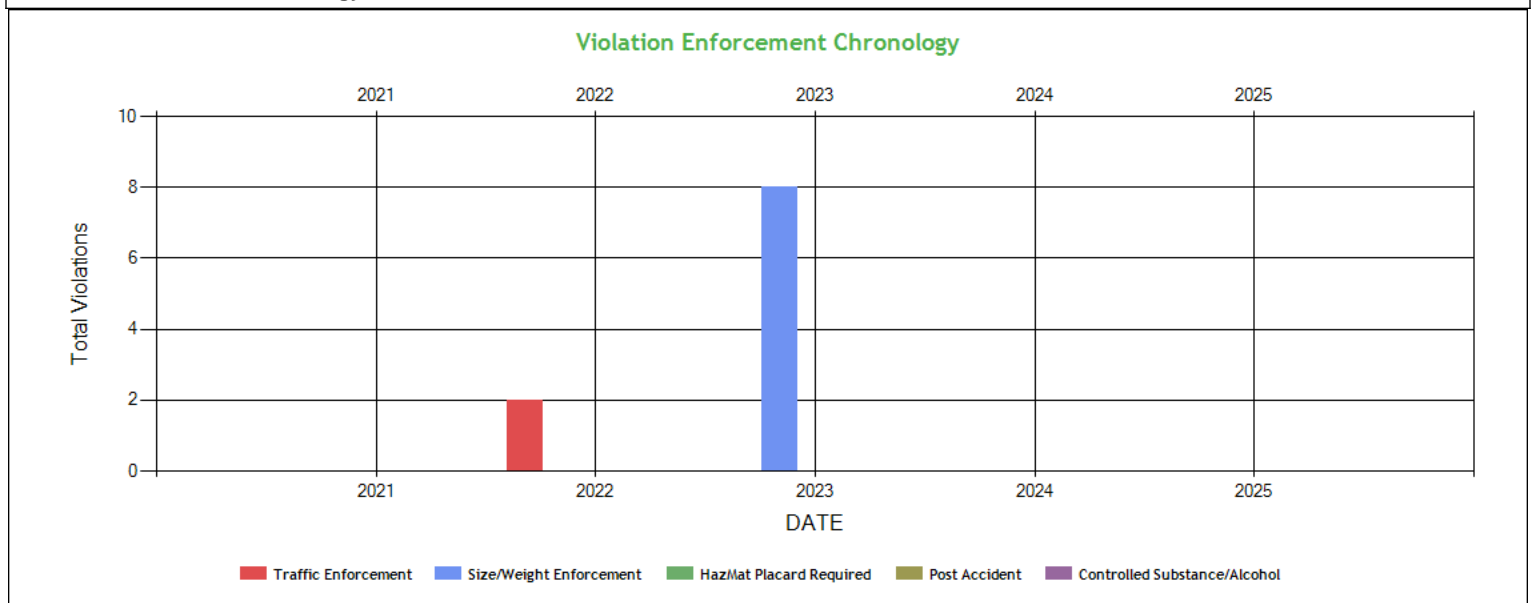



**Violation Enforcement Chronology - Table ToC**

	2021	2022	2023	2024	2025
Traffic Enforcement	0	2	0	0	0
Size/Weight Enforcement	0	0	8	0	0
HazMat Placard Required	0	0	0	0	0
Post Accident	0	0	0	0	0
Controlled Substance/Alcohol	0	0	0	0	0

**Inspection Violations & OOS Counts - Chart ToC**

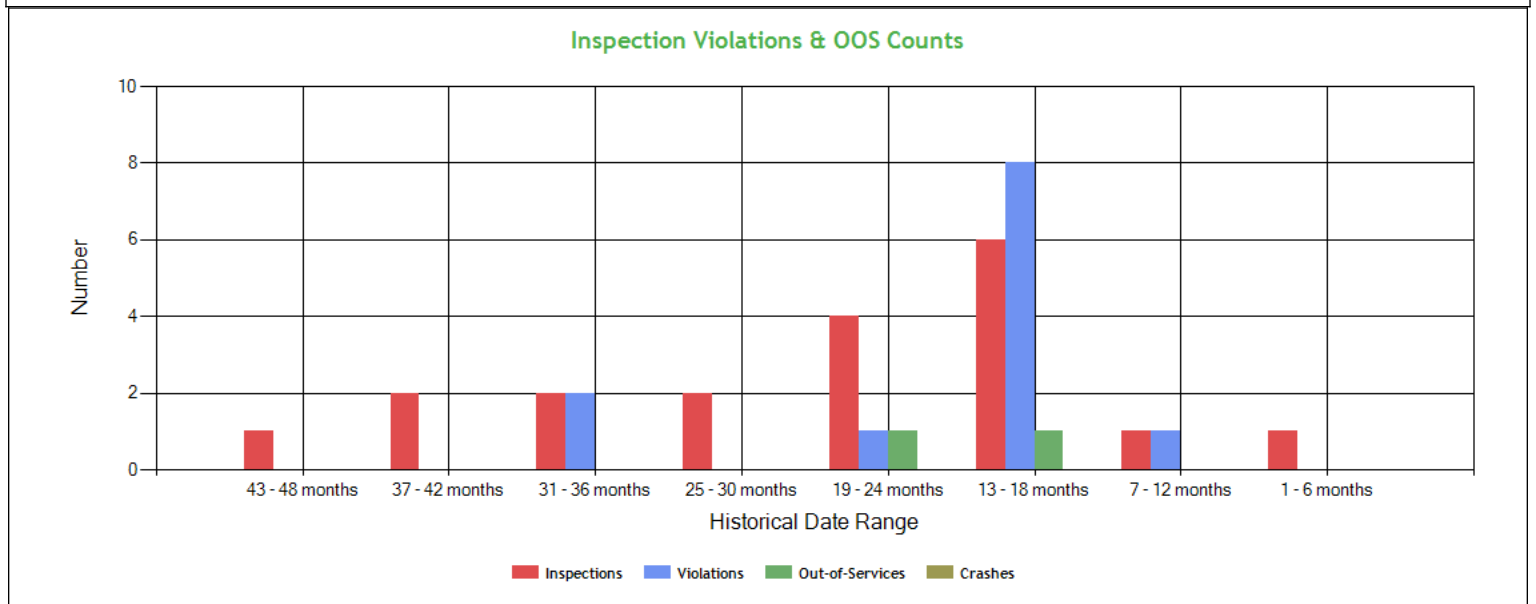

**Inspection Violations & OOS Counts - Table ToC**

Date Range	Inspections	Violations	Out-of-Services	Crashes
<b>TOTAL</b>	19	12	2	0
1 - 6 months	1	0	0	0
7 - 12 months	1	1	0	0
13 - 18 months	6	8	1	0
19 - 24 months	4	1	1	0
25 - 30 months	2	0	0	0
31 - 36 months	2	2	0	0
37 - 42 months	2	0	0	0
43 - 48 months	1	0	0	0

**Radius of Operation (based on Inspections and Crashes during the past 3 years) ToC**

	Total	Drive between 0 and 50 miles radius	Drive between 51 and 200 miles radius	Drive between 201 and 300 miles radius	Drive between 301 and 400 miles radius	Drive between 401 and 500 miles radius	Drive between 501 and 600 miles radius	Drive beyond 600 miles radius
Power Units (i.e. unique VINs)	1	0	0	0	0	0	0	1
Percent	100%	0%	0%	0%	0%	0%	0%	100%



**Inspection & Crash Locations - Chart ToC**

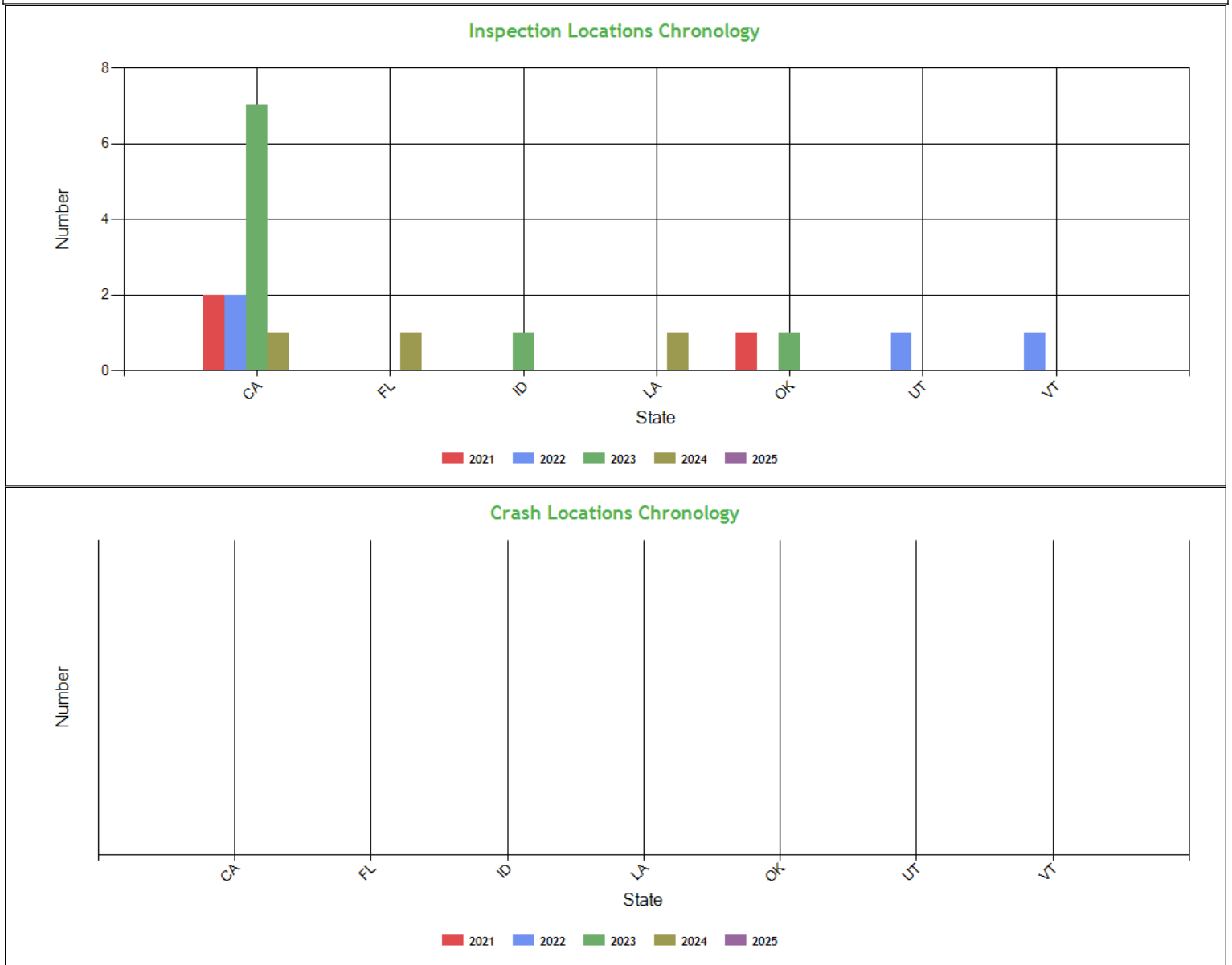

**Inspection & Crash Locations - Table ToC**

State	Inspections					Violations					Out-of-Services					Crashes				
	2021	2022	2023	2024	2025	2021	2022	2023	2024	2025	2021	2022	2023	2024	2025	2021	2022	2023	2024	2025
TOTAL	3	4	9	3	0	0	2	9	1	0	0	0	2	0	0	0	0	0	0	0
CA	2	2	7	1	0	0	1	2	0	0	0	0	1	0	0	0	0	0	0	0
FL	0	0	0	1	0	0	0	0	1	0	0	0	0	0	0	0	0	0	0	0
ID	0	0	1	0	0	0	0	5	0	0	0	0	0	0	0	0	0	0	0	0
LA	0	0	0	1	0	0	0	0	0	0	0	0	0	0	0	0	0	0	0	0
OK	1	0	1	0	0	0	0	2	0	0	0	0	1	0	0	0	0	0	0	0
UT	0	1	0	0	0	0	0	0	0	0	0	0	0	0	0	0	0	0	0	0
VT	0	1	0	0	0	0	1	0	0	0	0	0	0	0	0	0	0	0	0	0



No hot spot data in the last 12 months

**Inspection Violation % OOS Chronology - Chart ToC**

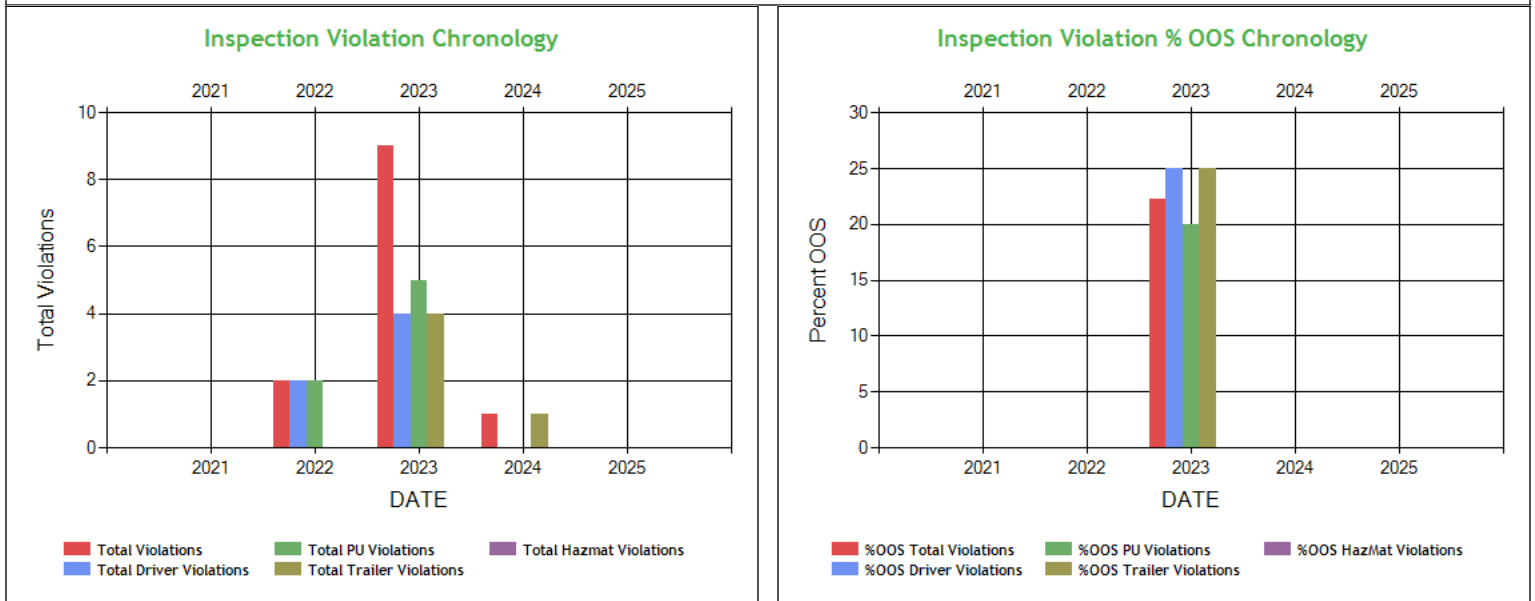

**Inspection Violation % OOS Chronology - Table ToC**

	2021	2022	2023	2024	2025
Total Violations	0	2	9	1	0
Total Out Of Services	0	0	2	0	0
%OOS Total Violations	0	0	22.22	0	0
Total Driver Violations	0	2	4	0	0
Total Driver Out Of Services	0	0	1	0	0
%OOS Driver Violations	0	0	25.00	0	0
Total PU Violations	0	2	5	0	0
Total PU Out Of Services	0	0	1	0	0
%OOS PU Violations	0	0	20.0	0	0
Total Trailer Violations	0	0	4	1	0
Total Trailer Out Of Services	0	0	1	0	0
%OOS Trailer Violations	0	0	25.00	0	0
Total Hazmat Violations	0	0	0	0	0
Total Hazmat Out Of Services	0	0	0	0	0
%OOS HazMat Violations	0	0	0	0	0





**Percent of Insp & Crash by State - Chart ToC**

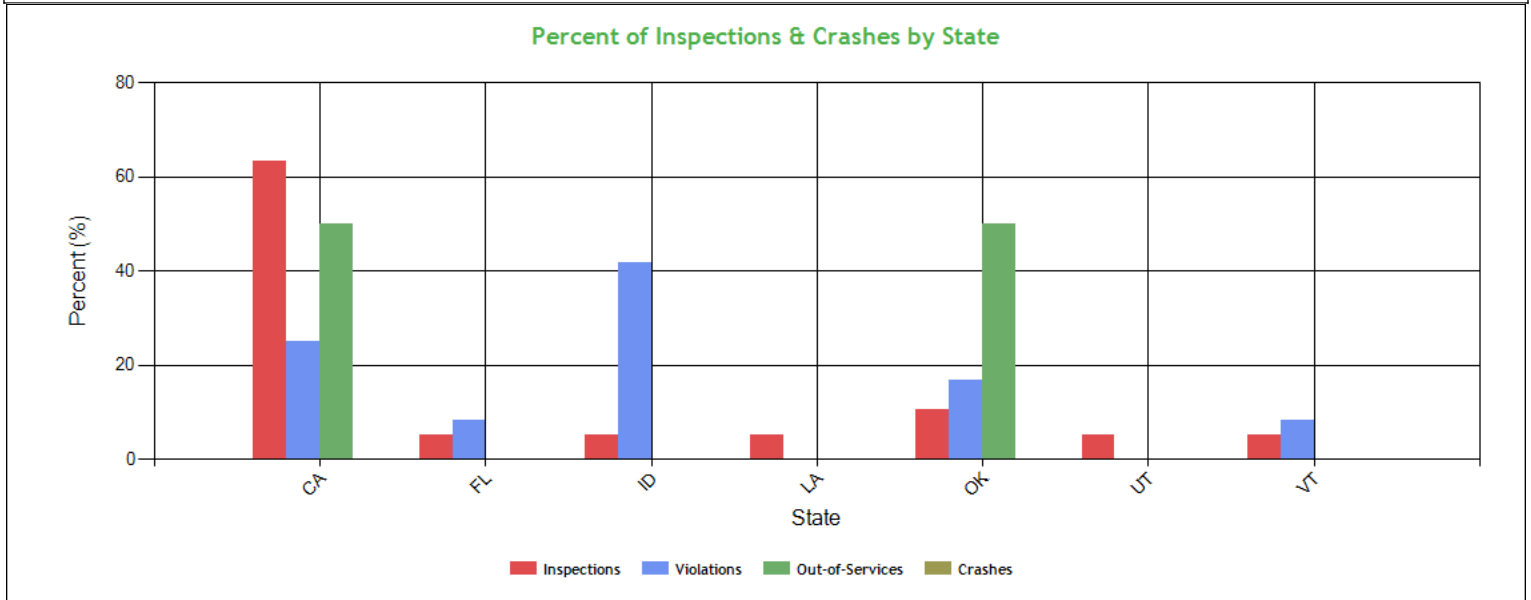

**Percent of Insp & Crash by State - Table (based on Inspection data from the last 4 years) ToC**

State	Inspections		Violations		Out-of-Services		Crashes	
	Total	Percent	Total	Percent	Total	Percent	Total	Percent
	19	100	12	100	2	100	0	100
CA	12	63.2	3	25	1	50	0	0
FL	1	5.3	1	8.3	0	0	0	0
ID	1	5.3	5	41.7	0	0	0	0
LA	1	5.3	0	0	0	0	0	0
OK	2	10.5	2	16.7	1	50	0	0
UT	1	5.3	0	0	0	0	0	0
VT	1	5.3	1	8.3	0	0	0	0

**VIN Insp Summary by State (based on inspection from the last 2 years) ToC**

VIN	Insp	Viol Pts	Counts in each State													
			CA		OK		FL		ID		LA		UT		VT	
			Insp	Viol Pts	Insp	Viol Pts	Insp	Viol Pts	Insp	Viol Pts	Insp	Viol Pts	Insp	Viol Pts	Insp	Viol Pts
TOTALS	34/54*	19/44**	12	10	2	8	1	4	1	17	1	0	1	0	1	5
4V4NC9EJ8LN211378	17	27	11	9	2	8	0	0	1	5	1	0	1	0	1	5
1JJV532D0JL048503	15	17	10	1	1	0	1	4	1	12	1	0	1	0	0	0

\*<Total number of inspections for these 2 VIN(s)>/n<Total number of inspections for these 7 state(s)>

\*\*<Total severity sum for these 2 VIN(s)>/n<Total severity sum for these 7 state(s)>

**Violations By Unit Type ToC**

**# of Violations: 10 Total Severity: 37 based on inspections in the last 2 years**

Violation Unit: Driver	# of Violations: 4	Total Severity: 16	% of Total: 43.24%
Viol. Group: License-related: High	# of Violations: 1	Total Severity: 8	% of Total: 21.62%
Violation	Number of Occurrences	Viol. Severity	Total Severity
383.23A2:Operating a CMV without a CDL	1	8	8
Viol. Group: False Log	# of Violations: 1	Total Severity: 7	% of Total: 18.92%



395.8E:False report of drivers record of duty status	1	7	7
Viol. Group: EOBR Related	# of Violations: 1	Total Severity: 1	% of Total: 2.7%
395.22GELDMFV:HOS (ELD) - A PORTABLE ELD IS NOT MOUNTED IN A FIX	1	1	1
Viol. Group: Not used in SMS Calculation	# of Violations: 1	Total Severity: 0	% of Total: 0%
392.2SLLEWA2:State/Local Laws - Excessive Weight - 2501-5000 Lb	1	0	0
Violation Unit: Power Unit	# of Violations: 1	Total Severity: 4	% of Total: 10.81%
Viol. Group: Inspection Reports	# of Violations: 1	Total Severity: 4	% of Total: 10.81%
Violation	Number of Occurrences	Viol. Severity	Total Severity
396.17CPI:OPERATING A CMV WITHOUT DOCUMENTATION OF A PERIODI	1	4	4
Violation Unit: Trailer	# of Violations: 5	Total Severity: 17	% of Total: 45.95%
Viol. Group: Brakes All Others	# of Violations: 3	Total Severity: 12	% of Total: 32.43%
Violation	Number of Occurrences	Viol. Severity	Total Severity
393.45DB:AIR BRAKE - AUDIBLE AIR LEAK AT A PROPER CONNECTIO	1	4	4
393.55C2:ABS - all other CMVs manufactured on or after 3/1/	1	4	4
393.55EB:AIR BRAKE - ABS MALFUNCTION LAMP DEFECTIVE ON TRAI	1	4	4
Viol. Group: Inspection Reports	# of Violations: 1	Total Severity: 4	% of Total: 10.81%
396.17CPI:OPERATING A CMV WITHOUT DOCUMENTATION OF A PERIODI	1	4	4
Viol. Group: General Securement	# of Violations: 1	Total Severity: 1	% of Total: 2.7%
392.9A2:Failing to secure vehicle equipment	1	1	1

### Equipment Ownership **ToC**Equipment Ownership (based on MCS-150 dated 4/23/2024)

	Trucks	Tractors	Trailers	Motor Coaches	Vans
Owned	0	1	1	0	0
Term Leased	0	0	0	0	0
Trip Leased	0	0	0	0	0
Total No.	0	1	1	0	0

### Equipment Details Power Units **ToC**

VIN	Latest Insp Date	Year	Make	Model	Body Class	Body Type	Axles	Len	Fuel Type
4V4NC9EJ8LN211378	11/16/2024	2020	VOLVO	VNL	Truck-Tractor	-	-	-	Diesel

### Equipment Details Trailers

VIN	Latest Insp Date	Year	Make	Model	Body Class	Body Type	Axles	Len	Fuel Type
1JJV532D0JL048503	11/16/2024	2018	WABASH NATIONAL	Dry Van Duraplate	Trailer	Van Trailer	2	53	-
1DW1A532X2S520302	10/24/2023	2002	STOUGHTON	Stoughton trailers	Trailer	Van Trailer	2	53	-

### Vehicle Age **ToC**

Year	# Power Units	PU Percentage	# Trailers	Trailres Percentage
2020	1	100.00%	0	0.00%
2018	0	0.00%	1	50.00%
2002	0	0.00%	1	50.00%

Based on 24 months of inspection data, see the live report for more options

### States of Power Unit Registrations **ToC**

State	CA	FL	ID	LA	OK	UT	VT
Number of Power Units	1	1	1	1	1	1	1



**Equipment Acquisitions - Table ToC**

	Power Units inspected for 1st time in past 12 months	Power Units inspected for 1st time in past 24 months	Power Units inspected during entire date range	Trailers inspected for 1st time in past 12 months	Trailers inspected for 1st time in past 24 months	Trailers inspected during entire date range
Unique VINs	1	1	7	1	2	14
Unique License Plates	1	1	7	1	2	14
License Plate States	1	1	1	1	3	4

**Driver Details ToC** Driver Details (based on MCS-150 dated 4/23/2024)

	Within 100 mi	Beyond 100 mi	TOTAL
# Drivers Interstate	1	0	1
# Drivers Intrastate	0	0	0
TOTAL	1	0	/
Avg. # Trip Lease Drivers/Mo: 0 # Drivers Grand Total: 1 # Drivers Commercially Licensed: 1			

**Shared VIN Summary ToC**

Dot No	Company Name	City	State	PU Owned	PU Leased	Trailers Owned	Trailers Leased	VIN	Unit Type	Most recent Insp Date
3048651	INSPIRE TRUCKING INC	LATHROP	CA	3	0	0	0	1JJV532D0JL048503	Trailer	05/2019

**SHIPPERS DETAIL ToC** based on Inspection results for the last 4 years

Shipper Name	Number of Inspections	Shipper Name	Number of Inspections
No Shipper listed	8	3936-QTG SAN BERNARDINO SC	1
ARDAGH GLASS INC	1	CLARIOS LLC	1
COCA COLA	1	FLOWSPACE/TRANSFORMCO	1
KPI CONCEPTS	1	MORTON SALT	1
PACIFIC CYCLE	1	SANTINI	1
SAUNDER MANU	1	SOLARIS PAPER INC	1



## Carrier Underwriting Report Safety Summary ToC

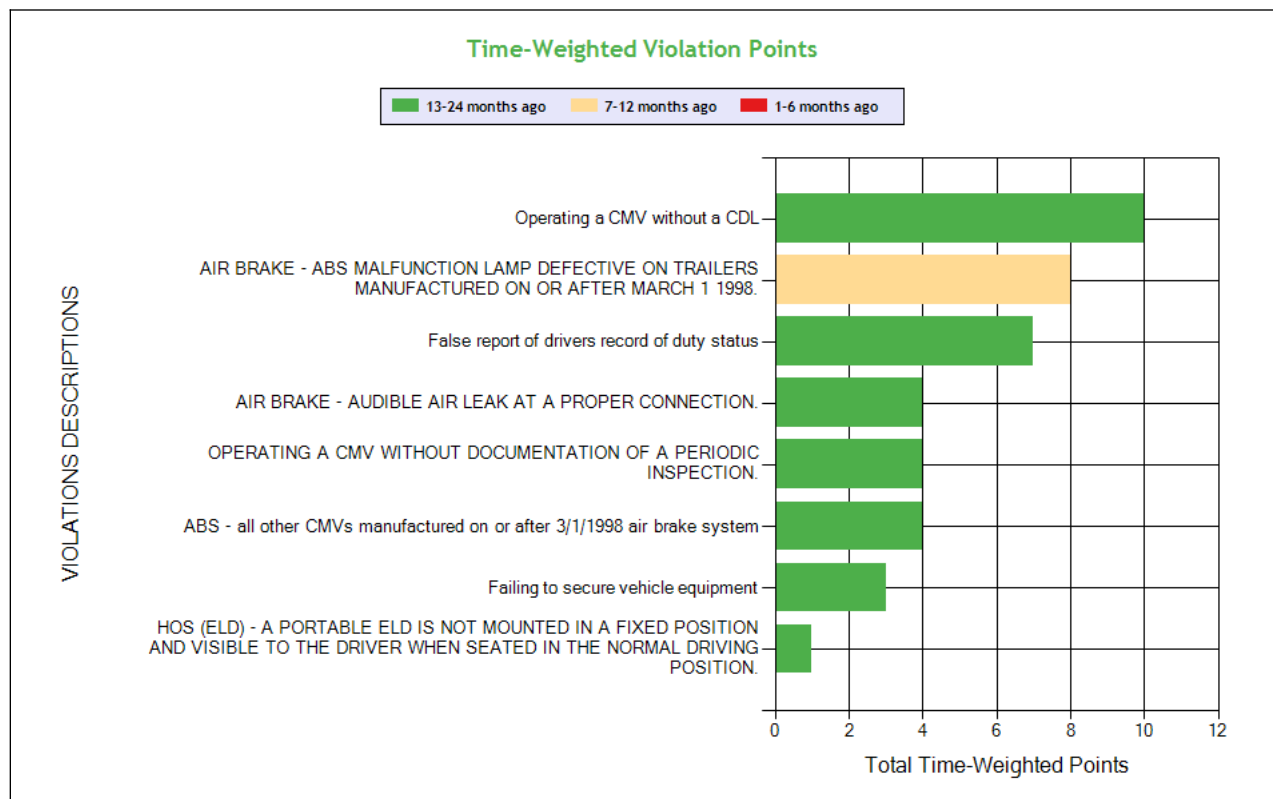
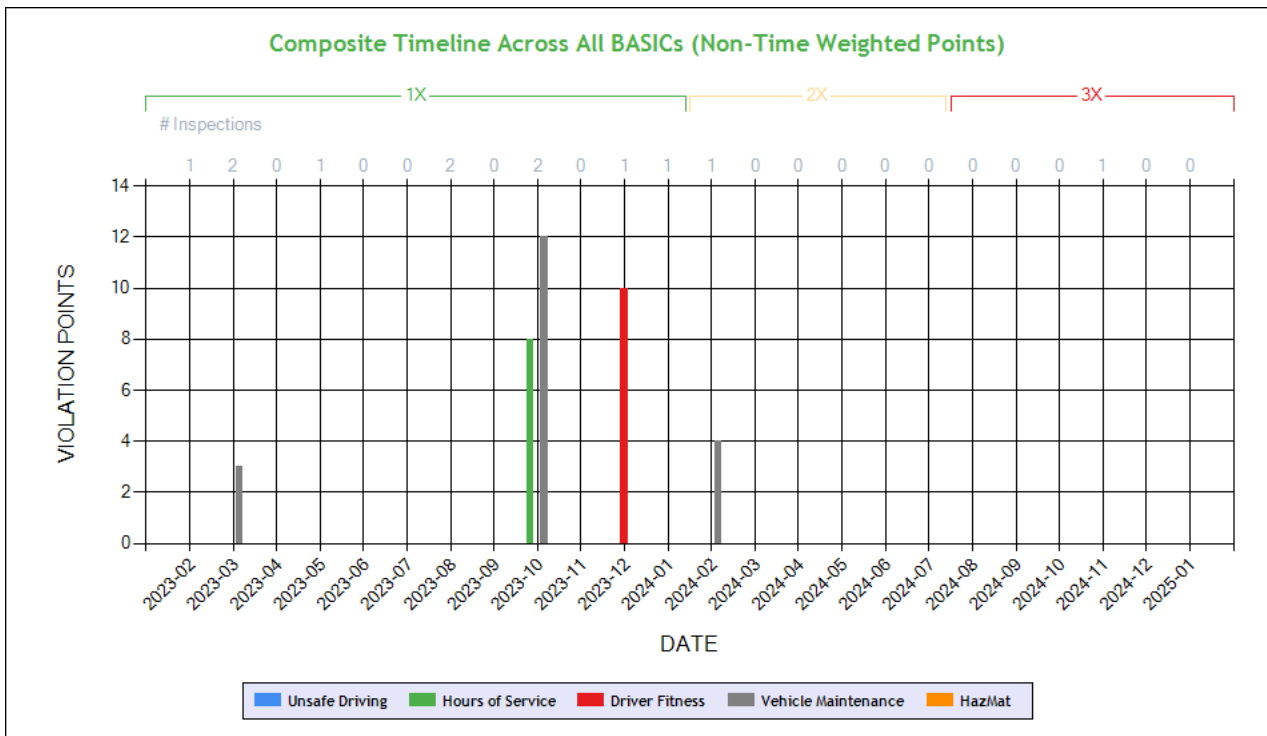

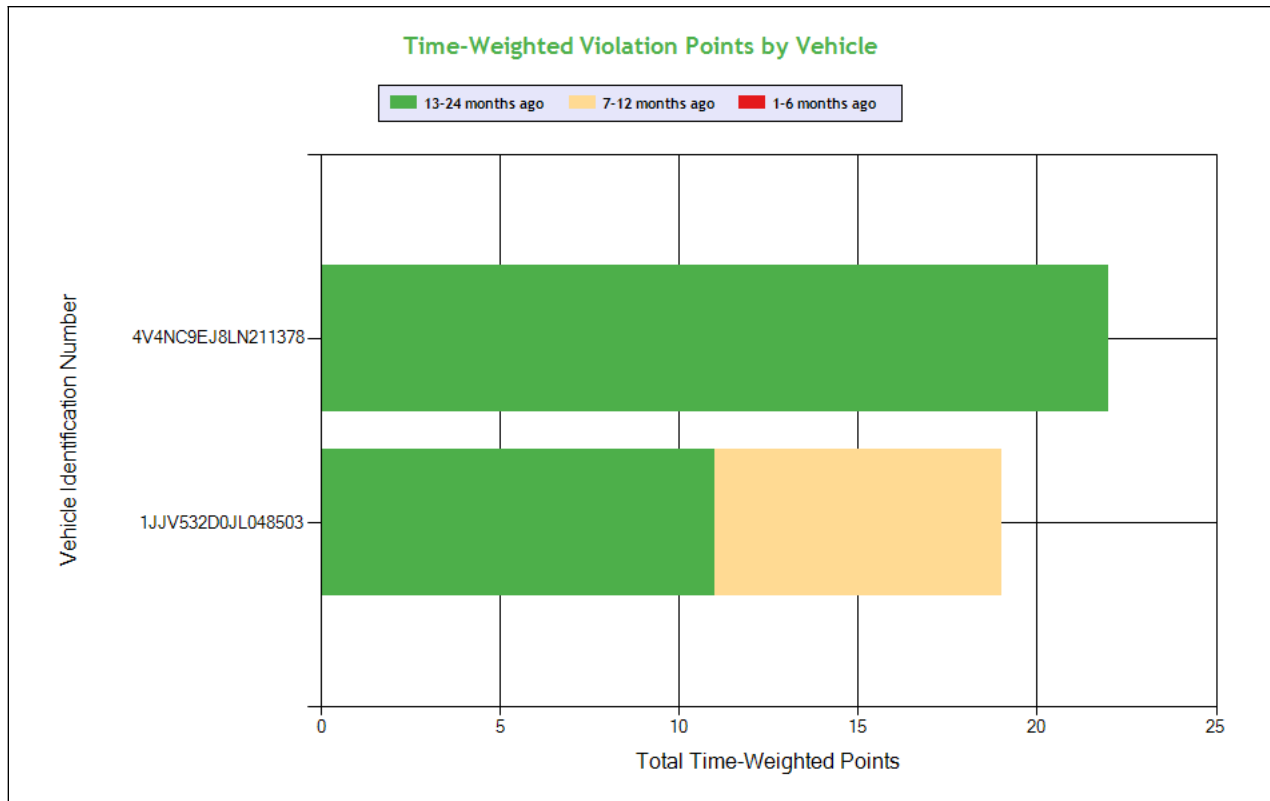

See the Excel file for the complete analysis

# Violations is in (1-6/7-12/13-24mo)

Shaded = Out Of Service Violation										
Violation Group			License-related: High	Brakes All Others	False Log	Inspection Reports	Brakes All Others	Brakes, All Others	General Securement	EOBR Related
<b>Violation Description</b>	<b>Total Time-weighted Points by VIN</b>	<b>% of Total Time-weighted Points by VIN</b>	Operating a CMV without a CDL	AIR BRAKE - ABS MALFUNCTION LAMP DEFECTIVE ON TRAILERS MANUFACTURED ON OR AFTER MARCH 1 1998.	False report of drivers record of duty status	OPERATING A CMV WITHOUT DOCUMENTATION OF A PERIODIC INSPECTION.	AIR BRAKE - AUDIBLE AIR LEAK AT A PROPER CONNECTION.	ABS - all other CMVs manufactured on or after 3/1/1998 air brake system	Failing to secure vehicle equipment	HOS (ELD) - A PORTABLE ELD IS NOT MOUNTED IN A FIXED POSITION AND VISIBLE TO THE DRIVER WHEN SEATED IN THE NORMAL DRIVING POSITION.
<b>Driver Resp</b>			Yes	Yes	Yes	No	Yes	No	Yes	Yes
<b>Total Time-weighted Points</b>			10	8	7	4	4	4	3	1
<b>% Total Time-Wt Pts</b>			24.39	19.51	17.07	9.76	9.76	9.76	7.32	2.44
4V4NC9EJ8LN211378	22	53.66	10 (0/0/1)		7 (0/0/1)	4 (0/0/1)				1 (0/0/1)
1JJV532D0JL048503	19	46.34		8 (0/1/0)			4 (0/0/1)	4 (0/0/1)	3 (0/0/1)	



**SAFETY ANALYSIS    ToC**

**Unsafe Driving**

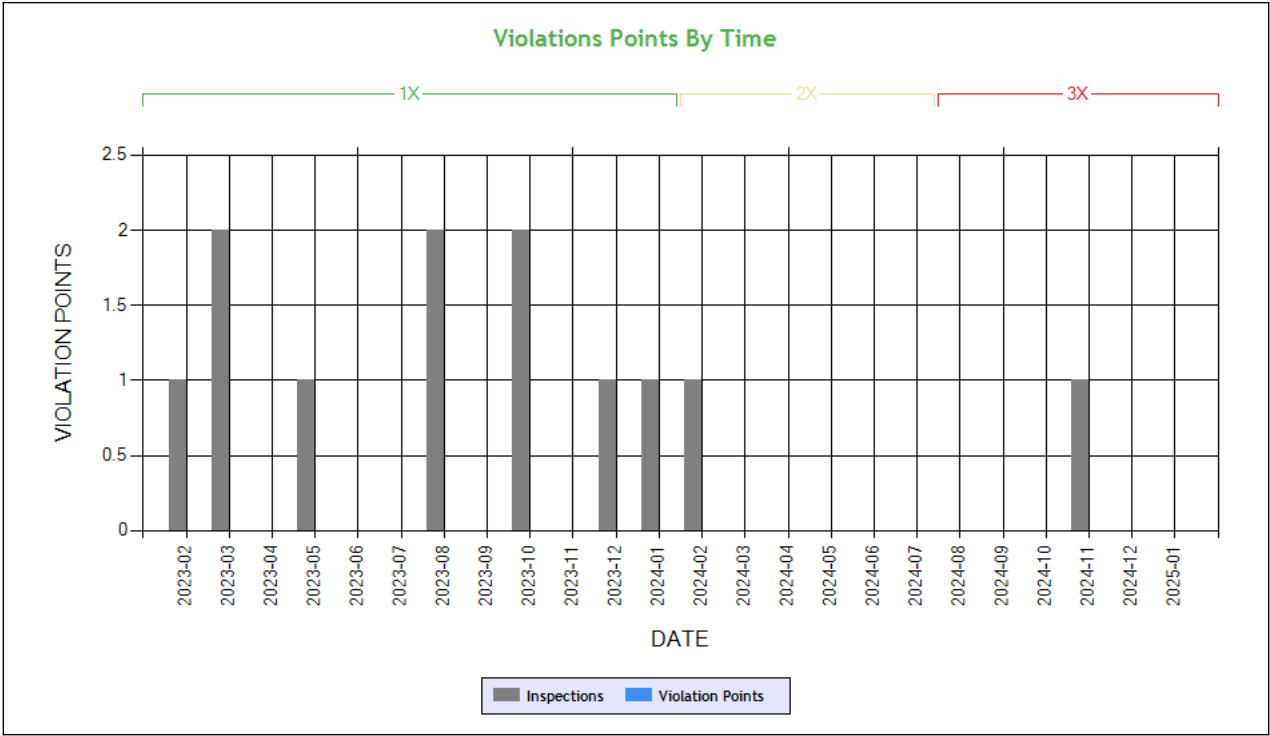

Time-Weighted Violation Points - no data available to draw a chart  
Time-Weighted Severity Points by Vehicle - no data available to draw a chart

See the Excel file for the complete analysis # Violations is in (1-6/7-12/13-24mo)

Shaded = Out Of Service Violation		
Violation Group		
Violation Description	Total Time-weighted Points by VIN	% of Total Time-weighted Points by VIN
Driver Resp		
Total Time-weighted Points		
% Total Time-Wt Pts		

**HOS Compliance**

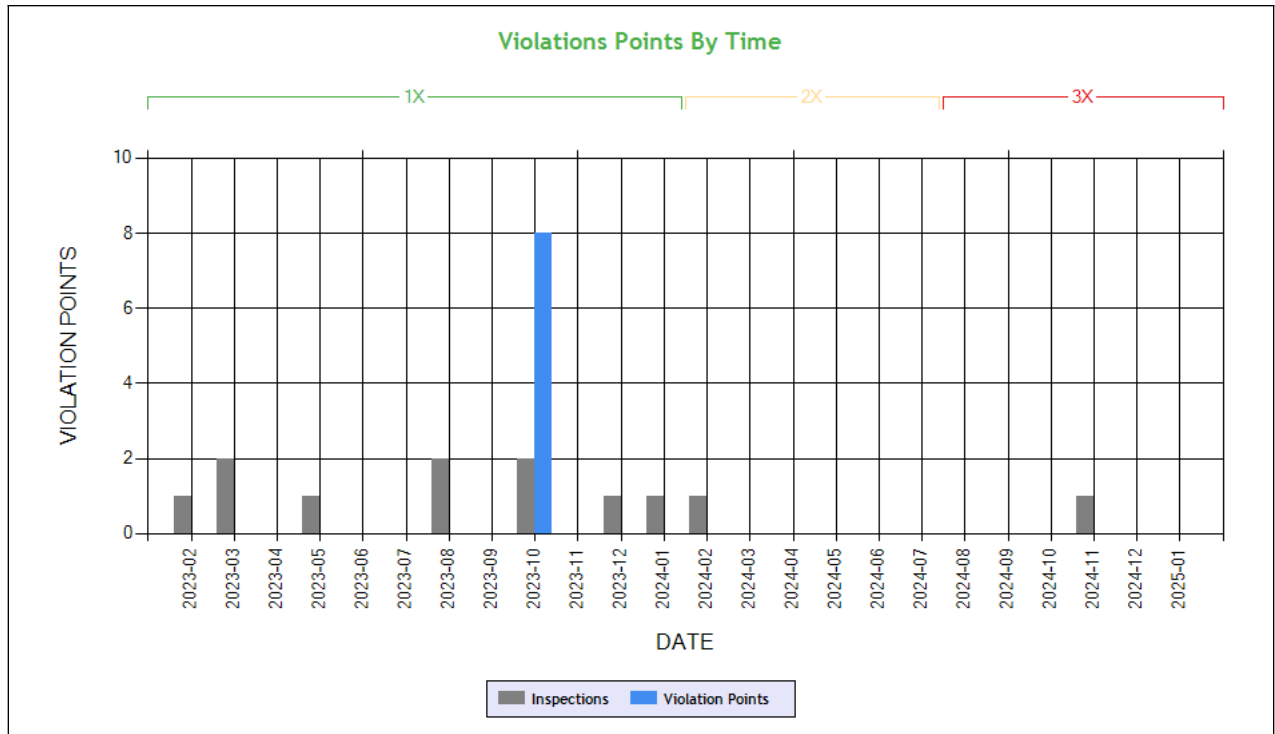

**Carrier Software**  
 1-800-646-5152  
 info@CarrierSoftware.com

**CONFIDENTIAL - Intended for use by Amerigo Insurance Agency - Date: 3/1/2025**

**JAGJEET SINGH - DOT# 1314177 / MC509237  
 DBA: KHALSA TRANSPORT**

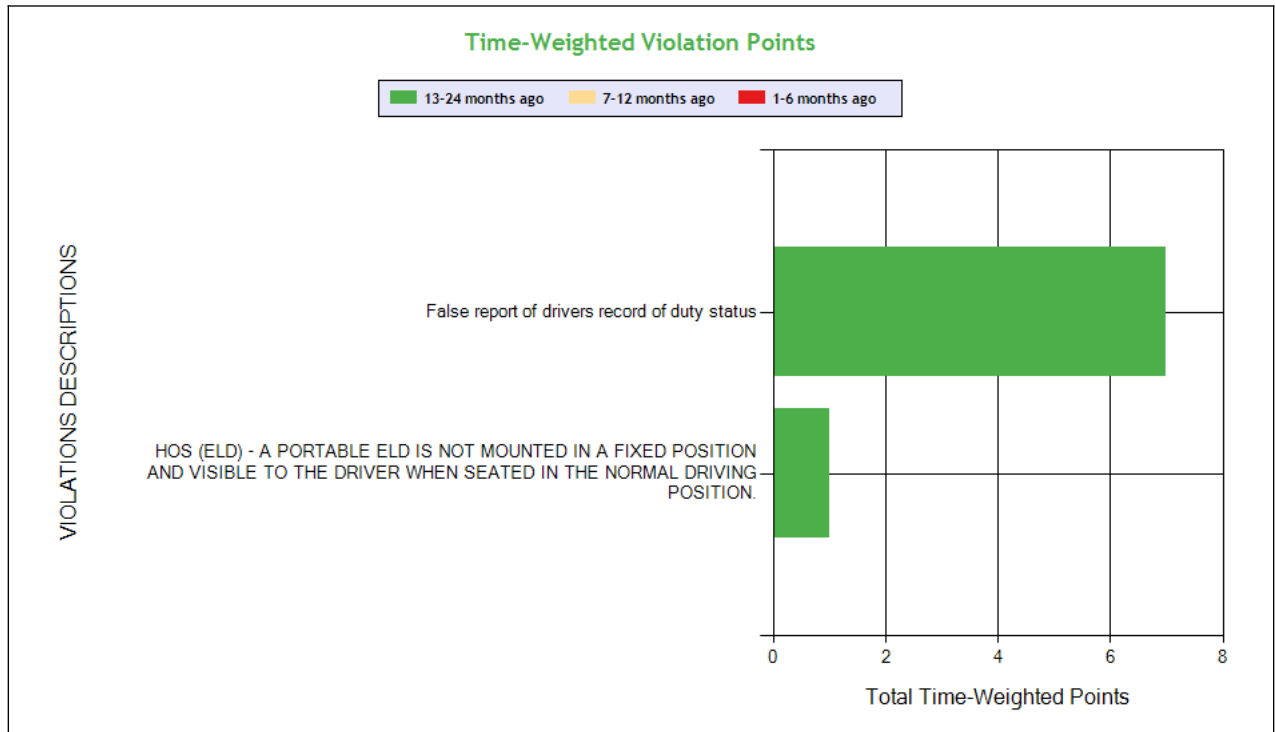

See the Excel file for the complete analysis

# Violations is in (1-6/7-12/13-24mo)

Shaded = Out Of Service Violation

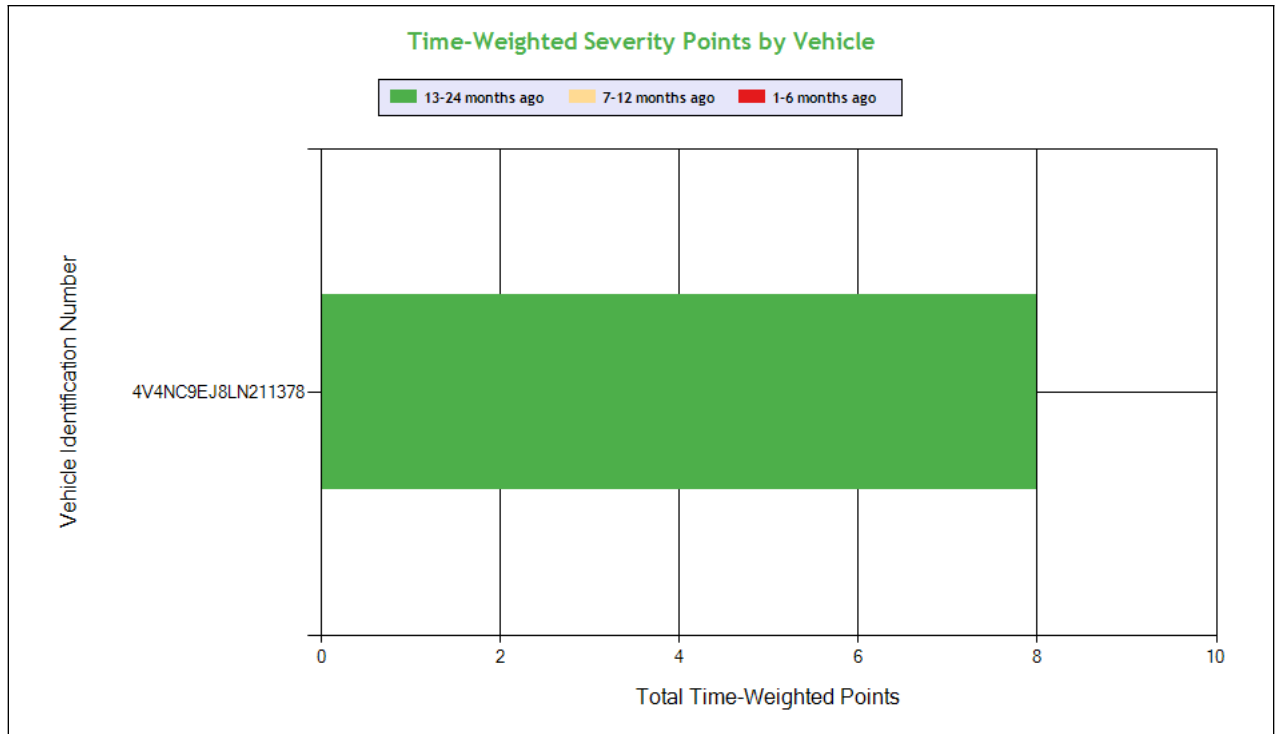

**Carrier Software**  
 1-800-646-5152  
 info@CarrierSoftware.com

**CONFIDENTIAL - Intended for use by Amerigo Insurance Agency - Date: 3/1/2025**

**JAGJEET SINGH - DOT# 1314177 / MC509237**

**DBA: KHALSA TRANSPORT**

Violation Group			False Log	EOBR Related
Violation Description	Total Time-weighted Points by VIN	% of Total Time-weighted Points by VIN	False report of drivers record of duty status	HOS (ELD) - A PORTABLE ELD IS NOT MOUNTED IN A FIXED POSITION AND VISIBLE TO THE DRIVER WHEN SEATED IN THE NORMAL DRIVING POSITION.
Driver Resp			Yes	Yes
Total Time-weighted Points			7	1
% Total Time-Wt Pts			87.50	12.50
4V4NC9EJ8LN211378	8	100	7 (0/0/1)	1 (0/0/1)





**Driver Fitness**

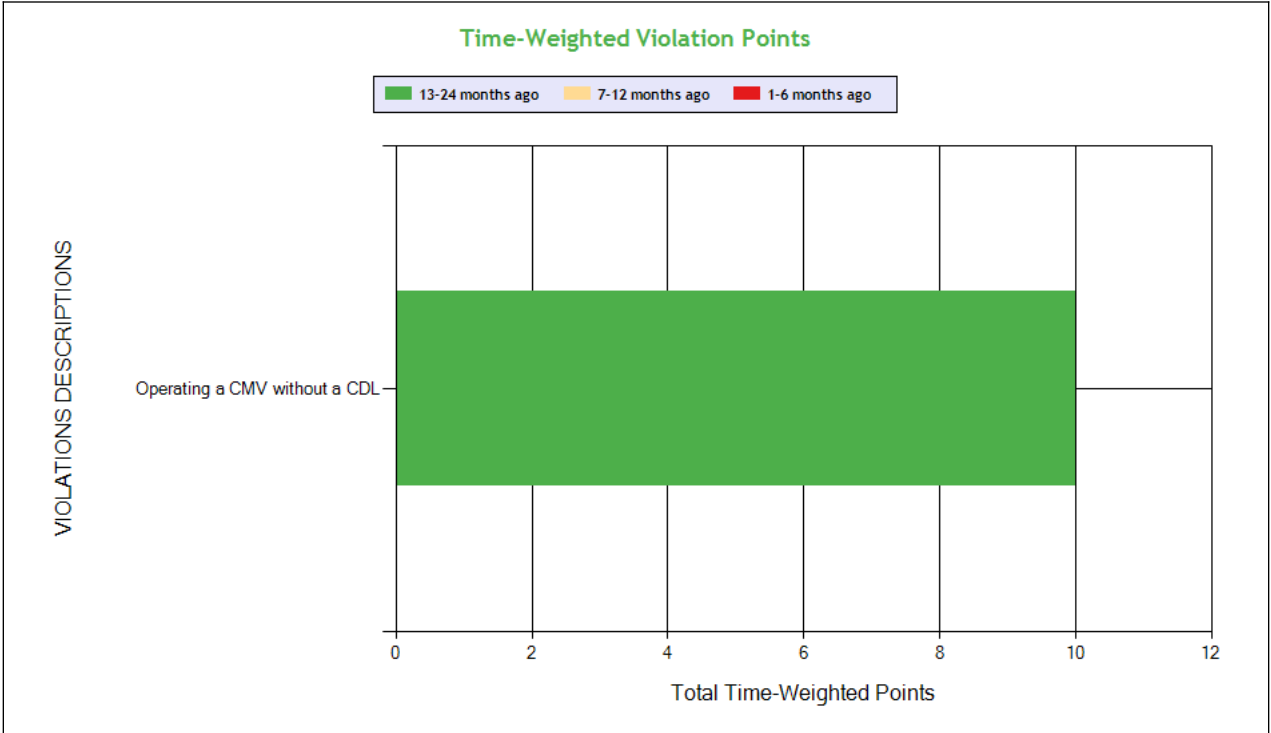
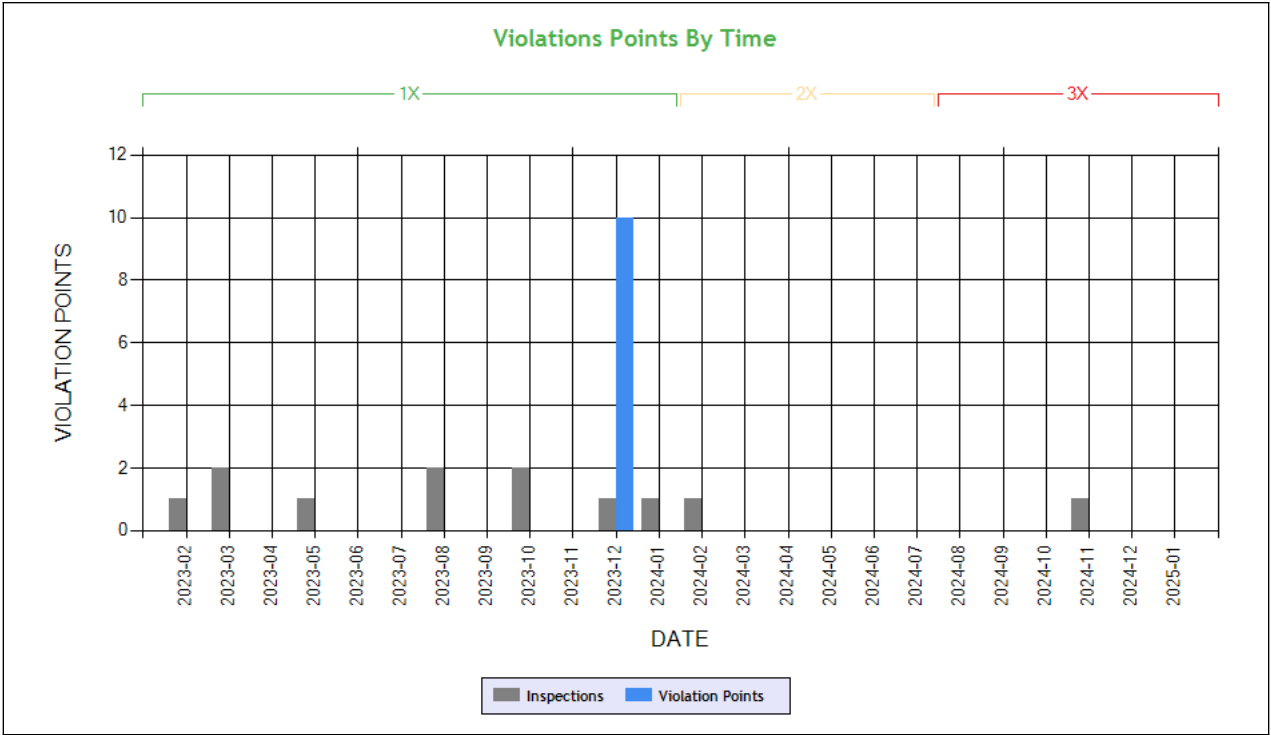

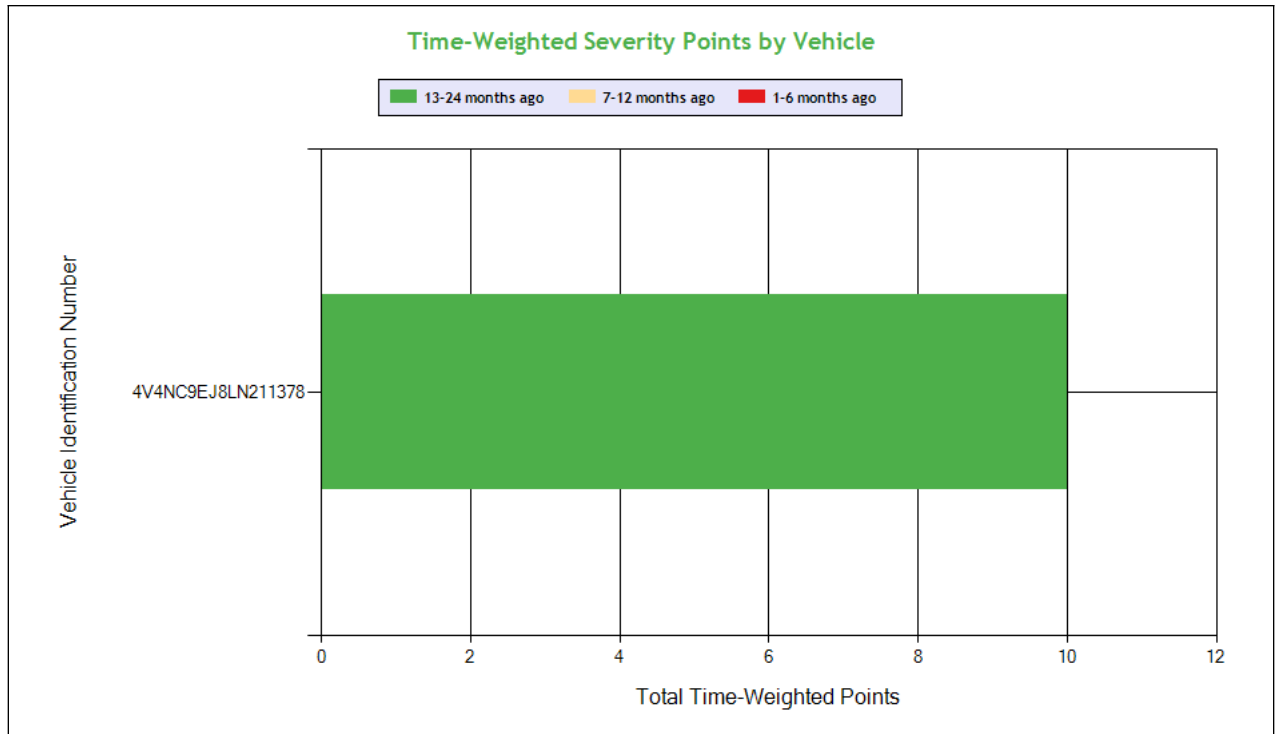

**Carrier Software**  
 1-800-646-5152  
 info@CarrierSoftware.com

**CONFIDENTIAL - Intended for use by Amerigo Insurance Agency - Date: 3/1/2025**

**JAGJEET SINGH - DOT# 1314177 / MC509237  
 DBA: KHALSA TRANSPORT**

See the Excel file for the complete analysis

# Violations is in (1-6/7-12/13-24mo)

Shaded = Out Of Service Violation			
Violation Group			License-related: High
Violation Description	Total Time-weighted Points by VIN	% of Total Time-weighted Points by VIN	Operating a CMV without a CDL
Driver Resp			Yes
Total Time-weighted Points			10
% Total Time-Wt Pts			100
4V4NC9EJ8LN211378	10	100	10 (0/0/1)



Vehicle Maintenance

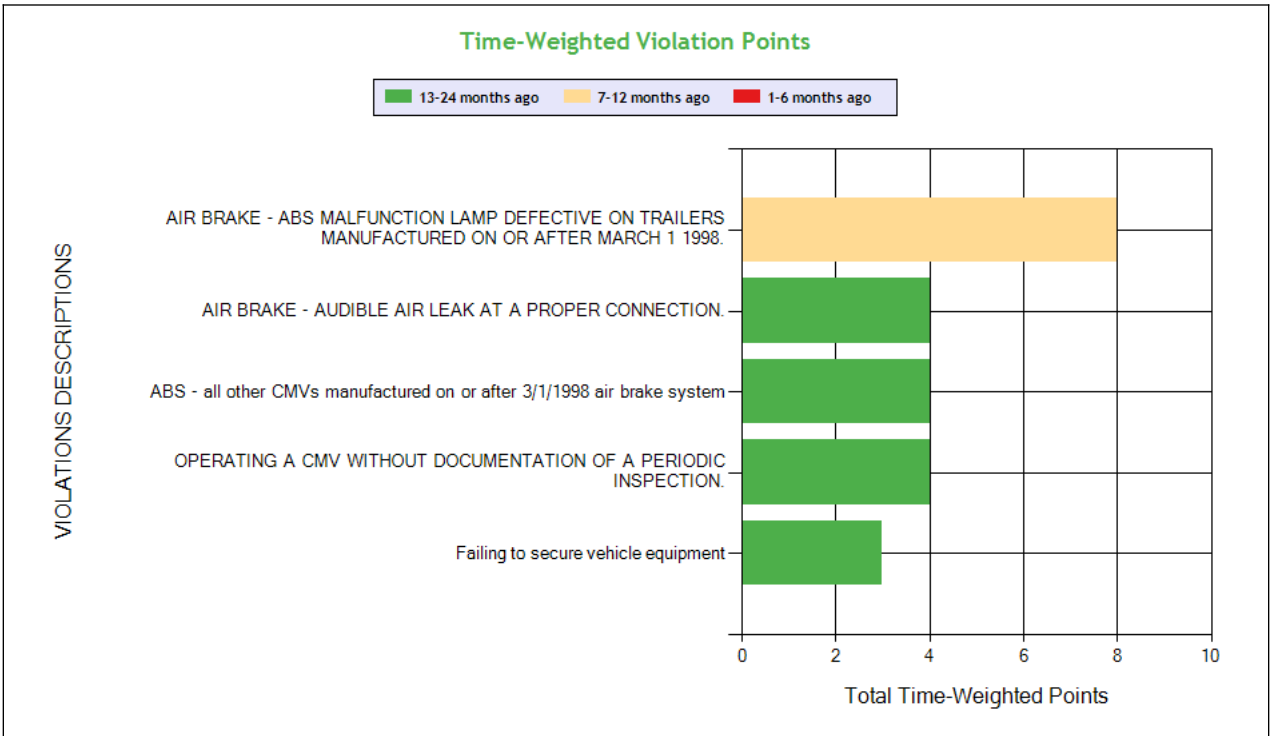
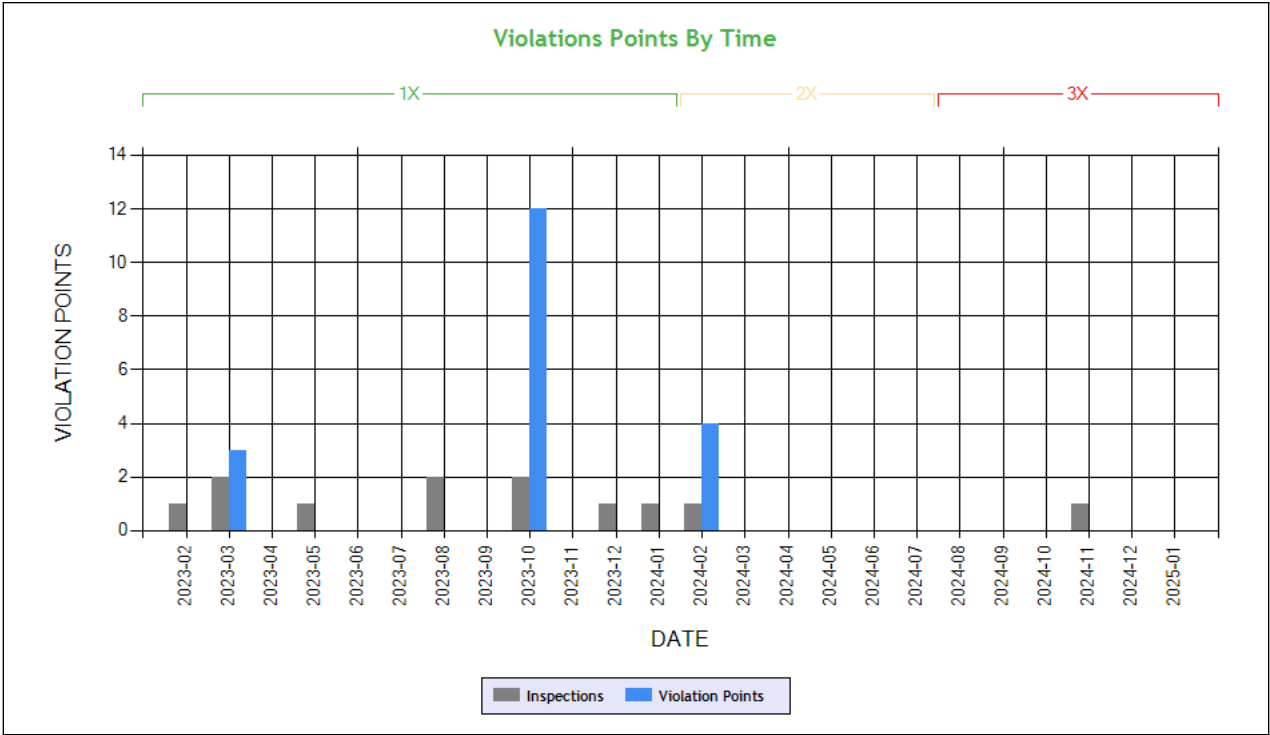

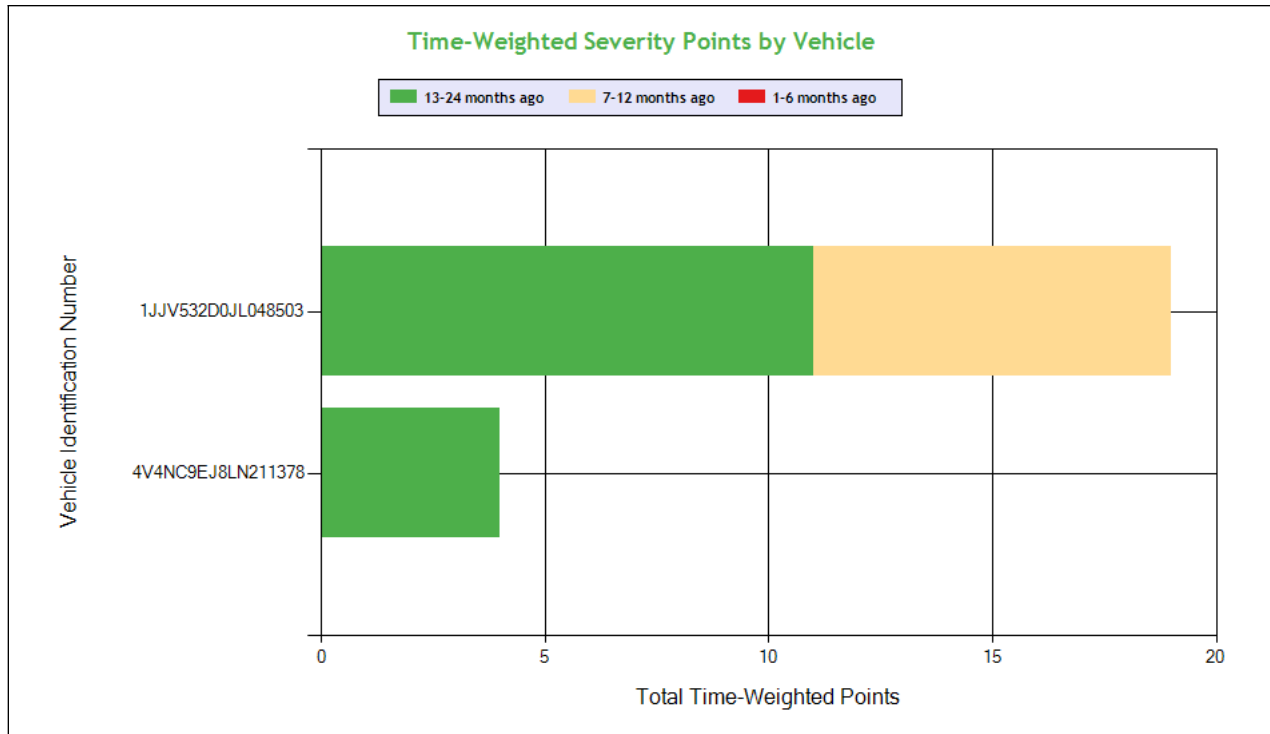

**Carrier Software**  
 1-800-646-5152  
 info@CarrierSoftware.com

**CONFIDENTIAL - Intended for use by Amerigo Insurance Agency - Date: 3/1/2025**

**JAGJEET SINGH - DOT# 1314177 / MC509237  
 DBA: KHALSA TRANSPORT**

See the Excel file for the complete analysis

# Violations is in (1-6/7-12/13-24mo)

Shaded = Out Of Service Violation							
Violation Group			Brakes All Others	Inspection Reports	Brakes All Others	Brakes, All Others	General Securement
Violation Description	Total Time-weighted Points by VIN	% of Total Time-weighted Points by VIN	AIR BRAKE - ABS MALFUNCTION LAMP DEFECTIVE ON TRAILERS MANUFACTURED ON OR AFTER MARCH 1 1998.	OPERATING A CMV WITHOUT DOCUMENTATION OF A PERIODIC INSPECTION.	AIR BRAKE - AUDIBLE AIR LEAK AT A PROPER CONNECTION.	ABS - all other CMVs manufactured on or after 3/1/1998 air brake system	Failing to secure vehicle equipment
Driver Resp			Yes	No	Yes	No	Yes
Total Time-weighted Points			8	4	4	4	3
% Total Time-Wt Pts			34.78	17.39	17.39	17.39	13.04
1JJV532D0JL048503	19	82.61	8 (0/1/0)		4 (0/0/1)	4 (0/0/1)	3 (0/0/1)
4V4NC9EJ8LN211378	4	17.39		4 (0/0/1)			

## COLOR CODED CRASH TABLE ToC

Color KEY	Color Code		
	Green	Orange	Red
Citation	No	Unknown	Yes
HazMat Release	No		Yes
Tow Away	No	Yes	
Time Weight	1	2	3
Severity Weight	1		2-3
Injuries	0	1-2	3 or more
Fatalities	0		1 or more
Vehicles in Crash	0-1	2	3 or more



Light Condition	Daylight	Dawn; Dusk	Dark- Not Lighted; Dark-Lighted; Dark- Unknown Roadway Lighting
Road Surface	Dry	Wet; Water(Standing, Moving); Slush	Snow; Ice; Sand; Mud; Dirt; Oil or Gravel
Weather Condition	No Adverse Conditions	Rain; Sleet; Blowing Sand; Soil, Dirt Or Snow	Snow; Fog; Severe Crosswinds

	Driver Name
1FUJGLDR5DLBU1155	VIN
0	Time Weight
1	Severity Weight
0	Fatalities
0	Injuries
	Citation
Ice	Road Surface Condition
Snow	Weather Condition
Daylight	Light Condition
Y	Tow-Away
N	HM Released
1	Vehicles In Crash
Seq. #1: Non collision ran off road; Seq. #2: Collision involving fixed object; Seq. #3: Non collision overturn (rollover);	Sequence of Events
AR	Crash State
AR0015062546	Report Number
2/28/2015	Date
Tractor/Semitrailer	Vehicle Configuration
Van/Enclosed Box	Cargo Body Type
	Driver Age
	Driver License State



LEGEND
Vehicle Information
Inspection for DOT # being analyzed
Inspection for Different DOT #
Crash Information for specific VIN

**INSPECTIONS WITH SHARED EQUIPMENT:** **ToC** This section only contains inspection data on VINs where the vehicle was inspected under the DOT number being analyzed, then a different DOT number and then subsequently under the DOT number being analyzed.

### POWER UNIT Inspections Section

No data

### TRAILER Inspections Section

VIN: 1JJV532D0JL048503		Unit: Semi Trailer		Year: 2018	Make: WABASH NATIONAL		
DOT No: 1314177		Docket No: MC509237		Name: JAGJEET SINGH		Interstate: Yes	
Date	Unit License	Unit Lic State	Violation Unit	Violation Description	Severity	OOS	Citation
11/16/2024	4RJ2793	CA	-	-	-	-	-
02/27/2024	8124CY	FL	2	393.55EB - AIR BRAKE - ABS MALFUNCTION LAMP DEFECTIVE ON TRAILERS MANUFACTURED ON OR AFTER MARCH 1 1998.	4	No	
01/06/2024	4RJ2793	CA	-	-	-	-	-
12/07/2023	4RJ2793	CA	-	-	-	-	-
10/11/2023	4RJ2793	CA	2	393.45DB - AIR BRAKE - AUDIBLE AIR LEAK AT A PROPER CONNECTION.	4	No	
10/11/2023	4RJ2793	CA	2	393.55C2 - ABS - all other CMVs manufactured on or after 3/1/1998 air brake system	4	No	
10/11/2023	4RJ2793	CA	2	396.17CPI - OPERATING A CMV WITHOUT DOCUMENTATION OF A PERIODIC INSPECTION.	4	No	
08/28/2023	4RJ2793	CA	-	-	-	-	-
08/03/2023	4RJ2793	CA	-	-	-	-	-
05/12/2023	4RJ2793	CA	-	-	-	-	-
03/30/2023	4RJ2793	CA	2	392.9A2 - Failing to secure vehicle equipment	1	Yes	
03/09/2023	4RJ2793	CA	-	-	-	-	-
02/06/2023	4RJ2793	CA	-	-	-	-	-
08/22/2022	4RJ2793	CA	-	-	-	-	-
08/02/2022	4RJ2793	CA	-	-	-	-	-
07/14/2022	4RJ2793	CA	-	-	-	-	-
03/08/2022	4RJ2793	CA	-	-	-	-	-
10/29/2021	4RJ2793	CA	-	-	-	-	-
10/23/2021	4RJ2793	CA	-	-	-	-	-
05/13/2021	4RJ2793	CA	-	-	-	-	-
12/09/2020	4RJ2793	CA	-	-	-	-	-
03/05/2020	4RJ2793	CA	-	-	-	-	-
02/26/2020	4RJ2793	CA	-	-	-	-	-
11/27/2019	4RJ2793	CA	-	-	-	-	-
11/20/2019	4RJ2793	CA	-	-	-	-	-
08/14/2019	4RJ2793	CA	-	-	-	-	-
08/07/2019	4RJ2793	CA	-	-	-	-	-
DOT No: 3048651		Docket No: MC48666		Name: INSPIRE TRUCKING INC		Interstate: Yes	



Date	Unit License	Unit Lic State	Violation Unit	Violation Description	Severity	OOS	Citation
05/17/2019	4RJ2793	CA	-	-	-	-	-
<b>DOT No: 2329333</b>		<b>Docket No: MC805993</b>		<b>Name: CK BROS CARRIER INC</b>		<b>Interstate: Yes</b>	
Date	Unit License	Unit Lic State	Violation Unit	Violation Description	Severity	OOS	Citation
11/26/2018	4RJ2793	CA	-	-	-	-	-
<b>DOT No: 1314177</b>		<b>Docket No: MC509237</b>		<b>Name: JAGJEET SINGH</b>		<b>Interstate: Yes</b>	
Date	Unit License	Unit Lic State	Violation Unit	Violation Description	Severity	OOS	Citation
10/05/2018	4RJ2793	CA	-	-	-	-	-
07/09/2018	4RJ2793	CA	-	-	-	-	-
04/05/2018	4RJ2793	CA	-	-	-	-	-
03/25/2018	4RJ2793	CA	-	-	-	-	-
01/24/2018	4RJ2793	CA	-	-	-	-	-
10/20/2017	TEMP	CA	-	-	-	-	-



LEGEND
Vehicle Information
Inspection for DOT # being analyzed
Inspection for Different DOT #
Crash Information for specific VIN

### INSPECTION DETAILS for ALL Inspections

PDF shows the first 100 Power Unit & Trailer VINs with most recent inspections using data from the last 4 years

#### POWER UNIT Inspections Section

VIN: 4V4NC9EJ8LN211378			Unit: Truck Tractor		Year: 2020	Make: VOLVO	
DOT No: 1314177		Docket No: MC509237		Name: JAGJEET SINGH		Interstate: Yes	
Date	Unit License	Unit Lic State	Violation Unit	Violation Description	Severity	OOS	Citation
11/16/2024	XP72547	CA	-	-	-	-	-
02/27/2024	XP72547	CA	-	-	-	-	-
01/06/2024	XP72547	CA	-	-	-	-	-
12/07/2023	XP72547	CA	D	383.23A2 - Operating a CMV without a CDL	8	Yes	
12/07/2023	XP72547	CA	D	392.2SLLEWA2 - State/Local Laws - Excessive Weight - 2501-5000 Lbs Over On An Axle/Axle Groups.	0	No	N455220
10/24/2023	XP72547	CA	D	395.8E - False report of drivers record of duty status	7	No	VERBAL
10/11/2023	XP72547	CA	1	396.17CPI - OPERATING A CMV WITHOUT DOCUMENTATION OF A PERIODIC INSPECTION.	4	No	
10/11/2023	XP72547	CA	D	395.22GELDMFV - HOS (ELD) - A PORTABLE ELD IS NOT MOUNTED IN A FIXED POSITION AND VISIBLE TO THE DRIVER WHEN SEATED IN THE NORMAL DRIVING POSITION.	1	No	
08/28/2023	XP72547	CA	-	-	-	-	-
08/03/2023	XP72547	CA	-	-	-	-	-
05/12/2023	XP72547	CA	-	-	-	-	-
03/30/2023	XP72547	CA	-	-	-	-	-
03/09/2023	XP72547	CA	-	-	-	-	-
02/06/2023	XP72547	CA	-	-	-	-	-
08/22/2022	YP72547	CA	-	-	-	-	-
08/02/2022	XP72547	CA	-	-	-	-	-
07/14/2022	XP72547	CA	D	392.2INAT - Inattentive Driving	5	No	
03/08/2022	XP72547	CA	D	391.11B4 - Using a physically unqualified driver	2	No	
10/29/2021	XP72547	CA	-	-	-	-	-
10/23/2021	XP72547	CA	-	-	-	-	-
05/13/2021	XP72547	CA	-	-	-	-	-
12/09/2020	XP72547	CA	-	-	-	-	-
07/03/2020	XP72547	CA	-	-	-	-	-

VIN: 3AKJGLD64FSGD1434			Unit: Truck Tractor		Year: 2015	Make: FREIGHTLINER	
Crash Report No.	DOT	Date	State	Fatalities	Injuries	Tow Away	Vehicles Involved
CA6302200799	2523185	06/11/2022	CA	0	0	Yes	2
DOT No: 2523185		Docket No: MC876162		Name: SUGAR CREEK TRANSPORTATION INC		Interstate: Yes	
Date	Unit License	Unit Lic State	Violation Unit	Violation Description	Severity	OOS	Citation
09/19/2024	ZP19111	CA	1	393.9A - Inoperative required lamps	2	No	
09/19/2024	ZP19111	CA	1	396.5B - Oil and/or grease leak	3	No	
DOT No: 1765150		Docket No: MC644941		Name: SPLASH TRANSPORT INC		Interstate: Yes	
Date	Unit License	Unit Lic State	Violation Unit	Violation Description	Severity	OOS	Citation
05/08/2024	9F53710	CA	-	-	-	-	-





DOT No: 2523185		Docket No: MC876162		Name: SUGAR CREEK TRANSPORTATION INC		Interstate: Yes	
Date	Unit License	Unit Lic State	Violation Unit	Violation Description	Severity	OOS	Citation
05/02/2024	ZP19111	CA	1	392.2UCR - Local Law; Failure To Pay Ucr Fee	0	No	
02/17/2022	YP00290	CA	1	393.11TL - No retro reflective sheeting or reflex reflectors on mud flaps - Truck Tractor manufactured on or after 7/1/1997	3	No	
02/17/2022	YP00290	CA	1	393.75A3 - Tire -flat and/or audible air leak	8	Yes	
02/17/2022	YP00290	CA	D	395.22H2 - Driver failing to maintain ELD instruction sheet	1	No	
02/17/2022	YP00290	CA	D	395.22H3 - Driver failed to maintain instruction sheet for ELD malfunction reporting requirements	1	No	
11/17/2021	YP00290	CA	1	393.11 - No/defective lighting devices/reflective devices/projected	3	No	
11/17/2021	YP00290	CA	1	393.45D - Brake connections with leaks/constrictions	4	No	
11/17/2021	YP00290	CA	D	395.22G - Portable ELD not mounted in a fixed position and visible to driver	1	No	
11/17/2021	YP00290	CA	D	395.24C2III - Driver failed to manually add shipping document number	1	No	
04/08/2021	YP00290	CA	D	395.8AELD - ELD - No record of duty status (ELD Required)	5	Yes	

DOT No: 1314177		Docket No: MC509237		Name: JAGJEET SINGH		Interstate: Yes	
Date	Unit License	Unit Lic State	Violation Unit	Violation Description	Severity	OOS	Citation
03/05/2020	XP03097	CA	1	393.9A - Inoperative required lamps	2	No	
02/26/2020	XP03097	CA	D	392.2SLLSWZ - State/Local Laws - Speeding work/construction zone	10	No	XZ0154603
11/27/2019	XP03097	CA	-	-	-	-	-
11/20/2019	XP03097	CA	1	393.9A - Inoperative required lamps	2	No	CW7911175
11/20/2019	XP03097	CA	1	396.3A1 - Inspection/repair and maintenance parts and accessories	2	No	CW7911175
08/14/2019	XP03097	CA	-	-	-	-	-
08/07/2019	XP03097	CA	-	-	-	-	-
10/05/2018	XP03097	CA	-	-	-	-	-
10/03/2018	XP03097	CA	-	-	-	-	-
08/14/2018	XP03097	CA	-	-	-	-	-
07/09/2018	XP03097	CA	D	392.2SLEWA1 - State/Local Laws - Excessive Weight - 1-2500 Lbs Over On An Axle/Axle Groups.	0	No	8Z0451614
07/09/2018	XP03097	CA	D	395.22H3 - Driver failed to maintain instruction sheet for ELD malfunction reporting requirements	1	No	
04/30/2018	XP03097	CA	D	395.22H1 - Driver failing to maintain ELD user's manual	1	No	
04/05/2018	XP03097	CA	1	396.3A1 - Inspection/repair and maintenance parts and accessories	2	Yes	CR082440
04/05/2018	XP03097	CA	D	392.2H - State/Local Hours-of-Service (HOS)	7	No	
03/25/2018	XP03097	CA	-	-	-	-	-
01/24/2018	XP03097	CA	-	-	-	-	-
10/25/2017	XP03097	CA	-	-	-	-	-
10/20/2017	XP03097	CA	1	396.3A1 - Inspection/repair and maintenance parts and accessories	2	No	CR079460
08/01/2017	XP03097	CA	-	-	-	-	-

DOT No: 855196		Docket No: MC365600		Name: BULLDOG FREIGHTWAY INC		Interstate: Yes	
Date	Unit License	Unit Lic State	Violation Unit	Violation Description	Severity	OOS	Citation
03/17/2017	WP31571	CA	1	393.9A - Inoperative required lamps	2	No	CW 267089
01/17/2017	WP31571	CA	-	-	-	-	-
10/26/2016	WP31571	CA	-	-	-	-	-
07/22/2016	WP31571	CA	-	-	-	-	-
06/01/2016	WP31571	CA	-	-	-	-	-
03/17/2016	WP31571	CA	-	-	-	-	-
02/08/2016	WP31571	CA	-	-	-	-	-
11/24/2015	WP31571	CA	-	-	-	-	-
07/30/2015	WP31571	CA	-	-	-	-	-
03/04/2015	WP31571	CA	1	393.75A3 - Tire -flat and/or audible air leak	8	Yes	
11/17/2014	WP31571	CA	-	-	-	-	-

VIN: 3AKJHHR3JSJP6719		Unit: Truck Tractor		Year: 2018		Make: FREIGHTLINER	
Crash Report No.	DOT	Date	State	Fatalities	Injuries	Tow Away	Vehicles Involved
UT2301343016	3128970	02/22/2023	UT	0	0	Yes	1



DOT No: 3128970		Docket No: MC92060		Name: SILVER LINE EXPRESS LLC		Interstate: Yes	
Date	Unit License	Unit Lic State	Violation Unit	Violation Description	Severity	OOS	Citation
01/10/2025	VEA6SY	AZ	1	393.9AHLH - LIGHTING - HEADLAMP(S) FAIL TO OPERATE ON LOW AND HIGH BEAM.	6	No	
12/03/2023	Z085962	UT	D	395.8E - False report of drivers record of duty status	7	No	VERBAL
02/22/2023	Z085962	UT	1	393.75C - Tire -other tread depth less than 2/32 of inch	8	No	
02/22/2023	Z085962	UT	1	396.3A1 - Inspection/repair and maintenance parts and accessories	2	Yes	
02/22/2023	Z085962	UT	D	392.2 - Operating a commercial motor vehicle not in accordance with the laws, ordinances, and regulations of the jurisdiction in which it is being operated - Unsafe Driving	0	No	C181394586
01/13/2023	Z085962	UT	D	390.19A2 - Failing To File Mcs-150 Every 24 Months	0	No	
01/13/2023	Z085962	UT	D	395.24C2I - Driver failed to manually add CMV power unit number	1	No	
01/13/2023	Z085962	UT	D	395.24C2II - Driver failed to manually add the trailer number	1	No	
01/13/2023	Z085962	UT	D	395.24D - Eld Cannot Transfer Eld Records Electronically	0	No	
01/13/2023	Z085962	UT	D	395.8 - Driver record of duty status (general/form and manner)	1	No	
01/13/2023	Z085962	UT	D	396.9D2 - Failure to correct defects noted on inspection report	4	No	
01/07/2023	Z085962	UT	1	393.203C - Hood not securely fastened	2	No	
01/07/2023	Z085962	UT	1	393.48A - Inoperative/defective brakes	4	Yes	
01/07/2023	Z085962	UT	1	393.78 - Windshield wipers inoperative/defective	1	No	
01/07/2023	Z085962	UT	D	395.24D - Eld Cannot Transfer Eld Records Electronically	0	No	
11/30/2022	Z085962	UT	1	392.2AU - State Operating Authority Violation	0	No	
DOT No: 3493844		Docket No: MC1150818		Name: ECL LOGISTICS INC		Interstate: Yes	
Date	Unit License	Unit Lic State	Violation Unit	Violation Description	Severity	OOS	Citation
03/14/2022	Z077803	UT	D	392.16 - Failing to use seat belt while operating CMV	7	No	
DOT No: 3052385		Docket No:		Name: KEVIN CONSAUL		Interstate: No	
Date	Unit License	Unit Lic State	Violation Unit	Violation Description	Severity	OOS	Citation
05/01/2020	Z066687	UT	-	-	-	-	-
DOT No: 3057385		Docket No: MC62224		Name: MLP TRUCKING INC		Interstate: Yes	
Date	Unit License	Unit Lic State	Violation Unit	Violation Description	Severity	OOS	Citation
01/13/2020	Z066687	UT	1	395.8AELD - ELD - No record of duty status (ELD Required)	5	No	CW65489
12/17/2019	Z066687	UT	D	395.24D - Eld Cannot Transfer Eld Records Electronically	0	No	
12/05/2019	Z066687	UT	-	-	-	-	-
09/19/2019	Z066687	UT	-	-	-	-	-
08/27/2019	Z066687	UT	-	-	-	-	-
03/10/2019	Z066687	UT	D	392.2DL - Miscellaneous Drivers License Violation	0	No	CW68701
02/15/2019	Z066687	UT	-	-	-	-	-
11/18/2018	A023677	UT	1	392.2UCR - Local Law; Failure To Pay Ucr Fee	0	No	
DOT No: 2307263		Docket No: MC787696		Name: BICHOS INC		Interstate: Yes	
Date	Unit License	Unit Lic State	Violation Unit	Violation Description	Severity	OOS	Citation
07/24/2018	A023677	UT	D	392.2LV - Lane Restriction violation	3	No	HD 56520
06/22/2018	A023677	UT	-	-	-	-	-
05/01/2018	A023677	UT	D	395.22A - Operating with a device that is not registered with FMCSA	5	No	X01594603
01/27/2018	A023677	UT	-	-	-	-	-
01/20/2018	A023677	UT	D	395.22A - Operating with a device that is not registered with FMCSA	5	No	
12/23/2017	A021596	UT	-	-	-	-	-
DOT No: 1314177		Docket No: MC509237		Name: JAGJEET SINGH		Interstate: Yes	
Date	Unit License	Unit Lic State	Violation Unit	Violation Description	Severity	OOS	Citation
10/25/2017	TEMP	CA	-	-	-	-	-
DOT No: 1523122		Docket No: MC568831		Name: MOSQUITOS TRUCKING INC		Interstate: Yes	
Date	Unit License	Unit Lic State	Violation Unit	Violation Description	Severity	OOS	Citation
06/06/2017	TEMP	CA	-	-	-	-	-



DOT No: 2582340		Docket No: MC904337		Name: CHARDIKALA TRANSPORT INC		Interstate: Yes	
Date	Unit License	Unit Lic State	Violation Unit	Violation Description	Severity	OOS	Citation
09/14/2022	XP26471	CA	-	-	-	-	-
08/23/2022	XP26471	CA	-	-	-	-	-
05/20/2022	XP26471	CA	1	393.47E - Clamp/Roto-Chamber type brake(s) out of adjustment	4	No	
05/20/2022	XP26471	CA	1	393.53B - Automatic brake adjuster CMV manufactured on or after 10/20/1994 - air brake	4	No	
05/20/2022	XP26471	CA	1	396.3A1BOS - BRAKES OUT OF SERVICE: The number of defective brakes is equal to or greater than 20 percent of the service brakes on the vehicle or combination	0	Yes	
03/03/2022	XP26471	CA	1	393.45B2UV - Brake Hose or Tubing Chafing and/or Kinking Under Vehicle	4	No	
03/03/2022	XP26471	CA	1	393.53B - Automatic brake adjuster CMV manufactured on or after 10/20/1994 - air brake	4	No	
03/03/2022	XP26471	CA	1	396.3A1BOS - BRAKES OUT OF SERVICE: The number of defective brakes is equal to or greater than 20 percent of the service brakes on the vehicle or combination	0	Yes	
03/03/2022	XP26471	CA	1	396.5BHWSLIW - Hubs - Wheel seal leaking - inner wheel	2	No	
03/03/2022	XP26471	CA	D	392.2 - Operating a commercial motor vehicle not in accordance with the laws, ordinances, and regulations of the jurisdiction in which it is being operated - Unsafe Driving	0	No	2A0122878
02/28/2022	XP26471	CA	-	-	-	-	-
01/05/2022	XP26471	CA	-	-	-	-	-
08/04/2021	XP26471	CA	-	-	-	-	-
07/21/2021	XP26471	CA	D	392.82A1 - Using a hand-held mobile telephone while operating a CMV	10	No	1A0576447
07/21/2021	XP26471	CA	D	395.24C2III - Driver failed to manually add shipping document number	1	No	
03/09/2021	XP26471	CA	-	-	-	-	-
02/17/2021	XP26471	CA	-	-	-	-	-
07/15/2020	XP26471	CA	1	393.75A3 - Tire -flat and/or audible air leak	8	Yes	CW778463
07/15/2020	XP26471	CA	-	-	-	-	-
05/22/2020	XP26471	CA	D	392.2LV - Lane Restriction violation	3	No	JV75231
03/01/2020	XP26471	CA	D	395.26B - Motor carrier failed to ensure that the ELD automatically recorded the required data elements.	1	No	
02/07/2020	XP26471	CA	-	-	-	-	-
02/07/2020	XP26471	CA	-	-	-	-	-
08/21/2019	XP26471	CA	-	-	-	-	-
05/23/2019	XP26471	CA	D	392.2AU - State Operating Authority Violation	0	No	
04/24/2019	XP26471	CA	D	395.8 - Driver record of duty status (general/form and manner)	1	No	
04/15/2019	XP26471	CA	-	-	-	-	-
04/08/2019	XP26471	CA	1	393.45PC - Brake Tubing and Hose Adequacy - Connections to Power Unit	4	No	
10/05/2018	XP34632	CA	1	393.60C - Damaged or discolored windshield	1	No	
DOT No: 2329333		Docket No: MC805993		Name: CK BROS CARRIER INC		Interstate: Yes	
Date	Unit License	Unit Lic State	Violation Unit	Violation Description	Severity	OOS	Citation
05/07/2018	WP32434	CA	1	393.78 - Windshield wipers inoperative/defective	1	No	
05/07/2018	WP32434	CA	1	396.17C - Operating a CMV without proof of a periodic inspection	4	No	
04/16/2018	WP32434	CA	1	393.83A - Exhaust system location	1	No	
04/16/2018	WP32434	CA	1	396.3A1 - Inspection/repair and maintenance parts and accessories	2	No	CW534688
DOT No: 1230832		Docket No: MC485913		Name: DHALIWAL BROS CARRIER INC		Interstate: Yes	
Date	Unit License	Unit Lic State	Violation Unit	Violation Description	Severity	OOS	Citation
08/02/2017	WP32434	CA	1	390.21B - Failing To Mark Cmv W/ Name And/Or Usdot #	0	No	
08/02/2017	WP32434	CA	1	393.95A - No/discharged/unsecured fire extinguisher	2	No	
08/02/2017	WP32434	CA	D	392.2LC - Improper lane change	5	No	
DOT No: 1314177		Docket No: MC509237		Name: JAGJEET SINGH		Interstate: Yes	



Date	Unit License	Unit Lic State	Violation Unit	Violation Description	Severity	OOS	Citation
06/09/2017	WP32434	CA	-	-	-	-	-
02/22/2017	WP32434	CA	-	-	-	-	-
01/22/2017	WP32434	CA	-	-	-	-	-
01/04/2017	WP32434	CA	-	-	-	-	-
10/05/2016	WP32434	CA	-	-	-	-	-
12/30/2015	WP32434	CA	D	392.2SLLS2 - State/Local Laws - Speeding 6-10 miles per hour over the speed limit	4	No	E000983374
01/05/2015	WP32434	CA	D	395.8 - Driver record of duty status (general/form and manner)	1	No	
08/12/2014	WP32434	CA	-	-	-	-	-

<b>VIN: 1FUJGLDR5DLBU1155</b>		<b>Unit: Truck Tractor</b>			<b>Year: 2013</b>	<b>Make: FREIGHTLINER</b>	
<b>Crash Report No.</b>	<b>DOT</b>	<b>Date</b>	<b>State</b>	<b>Fatalities</b>	<b>Injuries</b>	<b>Tow Away</b>	<b>Vehicles Involved</b>
AR0015062546	1314177	02/28/2015	AR	0	0	Yes	1
<b>DOT No: 1955012</b>		<b>Docket No: MC694209</b>		<b>Name: AVTAR SINGH</b>		<b>Interstate: Yes</b>	
Date	Unit License	Unit Lic State	Violation Unit	Violation Description	Severity	OOS	Citation
02/08/2020	WP91492	CA	D	392.2C - Failure to obey traffic control device	5	No	HM74990
01/02/2020	WP91492	CA	-	-	-	-	-
12/20/2018	WP91492	CA	1	393.45B2 - Failing to secure brake hose/tubing against mechanical damage	4	No	
11/19/2018	WP91492	CA	D	392.2SLLS1 - State/Local Laws - Speeding 1-5 Miles Per Hour Over The Speed Limit	0	No	911470018323004
07/03/2018	WP91492	CA	1	396.17C - Operating a CMV without proof of a periodic inspection	4	No	
07/03/2018	WP91492	CA	D	391.11B5DEN - Driver operating a CMV without proper endorsements or in violation of restrictions.	8	Yes	
07/03/2018	WP91492	CA	D	392.16 - Failing to use seat belt while operating CMV	7	No	
07/03/2018	WP91492	CA	D	395.8AELD - ELD - No record of duty status (ELD Required)	5	No	
07/03/2018	WP91492	CA	D	395.8F01 - Drivers record of duty status not current	5	No	
03/09/2018	WP91492	CA	1	393.207A - Axle positioning parts defective/missing	7	Yes	CW654878
01/29/2018	WP91492	CA	1	393.45D - Brake connections with leaks/constrictions	4	No	HA22260
01/29/2018	WP91492	CA	1	393.9A - Inoperative required lamps	2	No	
09/17/2017	WP91492	CA	D	392.2C - Failure to obey traffic control device	5	No	171062
<b>DOT No: 1314177</b>		<b>Docket No: MC509237</b>		<b>Name: JAGJEET SINGH</b>		<b>Interstate: Yes</b>	



Date	Unit License	Unit Lic State	Violation Unit	Violation Description	Severity	OOS	Citation
10/28/2016	WP09936	CA	1	393.95A - No/discharged/unsecured fire extinguisher	2	No	
10/28/2016	WP09936	CA	1	393.9A - Inoperative required lamps	2	No	
10/28/2016	WP09936	CA	D	392.2 - Operating a commercial motor vehicle not in accordance with the laws, ordinances, and regulations of the jurisdiction in which it is being operated - Unsafe Driving	0	No	
10/28/2016	WP09936	CA	D	395.8E - False report of drivers record of duty status	7	Yes	
10/28/2016	WP09936	CA	D	395.8F04 - Unknown	0	No	
10/28/2016	WP09936	CA	D	395.8F07 - Unknown	0	No	
10/28/2016	WP09936	CA	D	395.8F09 - Unknown	0	No	
07/01/2016	WP09936	CA	1	392.2IN - State Insurance Violation	0	No	
07/01/2016	WP09936	CA	1	393.78 - Windshield wipers inoperative/defective	1	No	
07/01/2016	WP09936	CA	1	393.95A - No/discharged/unsecured fire extinguisher	2	No	
05/12/2016	WP09936	CA	-	-	-	-	-
12/20/2015	WP09936	CA	1	396.3A1 - Inspection/repair and maintenance parts and accessories	2	Yes	1876093 4
12/20/2015	WP09936	CA	1	396.5B - Oil and/or grease leak	3	No	
09/23/2015	WP09936	CA	-	-	-	-	-
08/20/2015	WP09936	CA	1	393.9A - Inoperative required lamps	2	No	
07/17/2014	WP09936	CA	-	-	-	-	-
07/05/2014	WP09936	CA	D	392.2W - Size And Weight (§ 392.2w*)	0	No	C440000907
07/05/2014	WP09936	CA	D	395.3A3II - Requiring or permitting a property-carrying commercial motor vehicle driver to drive if more than 8 hours have passed since the end of the drivers last off-duty or sleeper-berth period of at least 30 minutes	7	No	
07/05/2014	WP09936	CA	D	395.8 - Driver record of duty status (general/form and manner)	1	No	
06/04/2014	WP09936	CA	1	393.47E - Clamp/Roto-Chamber type brake(s) out of adjustment	4	No	
06/04/2014	WP09936	CA	1	393.53B - Automatic brake adjuster CMV manufactured on or after 10/20/1994 - air brake	4	No	
04/19/2014	WP09936	CA	-	-	-	-	-
11/27/2013	WP09936	CA	-	-	-	-	-
06/21/2013	WP09936	CA	-	-	-	-	-
04/18/2013	WP09936	CA	-	-	-	-	-

VIN: 3AKJGLD59FSGD4773				Unit: Truck Tractor	Year: 2015	Make: FREIGHTLINER	
DOT No: 2329333		Docket No: MC805993		Name: CK BROS CARRIER INC		Interstate: Yes	
Date	Unit License	Unit Lic State	Violation Unit	Violation Description	Severity	OOS	Citation
01/04/2023	XP26470	CA	-	-	-	-	-
DOT No: 2582340		Docket No: MC904337		Name: CHARDIKALA TRANSPORT INC		Interstate: Yes	



Date	Unit License	Unit Lic State	Violation Unit	Violation Description	Severity	OOS	Citation
11/23/2022	XP26470	CA	-	-	-	-	-
08/17/2022	XP26470	CA	-	-	-	-	-
02/12/2022	XP26470	CA	-	-	-	-	-
02/07/2022	XP26470	CA	-	-	-	-	-
01/16/2022	XP26470	CA	-	-	-	-	-
09/01/2021	XP26470	CA	-	-	-	-	-
03/01/2021	XP26470	CA	1	393.9H - Inoperative head lamps	6	No	
09/15/2020	XP26470	CA	-	-	-	-	-
08/15/2020	XP26470	CA	-	-	-	-	-
06/17/2020	XP26470	CA	D	392.2SLLS1 - State/Local Laws - Speeding 1-5 Miles Per Hour Over The Speed Limit	0	No	
05/16/2020	XP26470	CA	-	-	-	-	-
02/13/2020	XP26470	CA	-	-	-	-	-
01/09/2020	XP26470	CA	1	393.9A - Inoperative required lamps	2	No	
01/09/2020	XP26470	CA	-	-	-	-	-
11/17/2019	XP26470	CA	-	-	-	-	-
09/29/2019	XP26470	CA	-	-	-	-	-
05/20/2019	XP26470	CA	-	-	-	-	-
05/13/2019	XP26470	CA	-	-	-	-	-
04/26/2019	XP26470	CA	-	-	-	-	-
01/31/2019	XP26470	CA	-	-	-	-	-
01/30/2019	XP26470	CA	1	396.3A1 - Inspection/repair and maintenance parts and accessories	2	No	
01/30/2019	XP26470	CA	1	396.3A1DSYE - Drive Shaft Yoke Ends Cracked / Loose / Broken / Missing	3	Yes	CW533077
11/14/2018	XP26470	CA	D	392.16 - Failing to use seat belt while operating CMV	7	No	8Z1071078
11/07/2018	XP26470	CA	-	-	-	-	-
10/29/2018	WP60506	CA	-	-	-	-	-
09/25/2018	WP60506	CA	-	-	-	-	-
<b>DOT No: 2329333</b>		<b>Docket No: MC805993</b>		<b>Name: CK BROS CARRIER INC</b>		<b>Interstate: Yes</b>	
Date	Unit License	Unit Lic State	Violation Unit	Violation Description	Severity	OOS	Citation
07/18/2018	WP60506	CA	-	-	-	-	-
06/21/2018	WP60506	CA	1	396.3A1 - Inspection/repair and maintenance parts and accessories	2	No	
06/15/2018	WP27299	CA	-	-	-	-	-
06/08/2018	WP60506	CA	-	-	-	-	-
04/02/2018	WP60506	NV	-	-	-	-	-
02/02/2018	WP60506	CA	1	393.75A3 - Tire -flat and/or audible air leak	8	Yes	CM015229
11/27/2017	WP60506	CA	1	393.11 - No/defective lighting devices/reflective devices/projected	3	No	
11/27/2017	WP60506	CA	1	393.45DLUV - Brake Connections with Leaks Under Vehicle	4	No	
<b>DOT No: 2582340</b>		<b>Docket No: MC904337</b>		<b>Name: CHARDIKALA TRANSPORT INC</b>		<b>Interstate: Yes</b>	
Date	Unit License	Unit Lic State	Violation Unit	Violation Description	Severity	OOS	Citation
12/05/2016	WP27299	CA	1	396.3A1 - Inspection/repair and maintenance parts and accessories	2	No	CW247931
10/10/2016	WP27299	CA	1	393.9A - Inoperative required lamps	2	No	
10/10/2016	WP27299	CA	1	393.9A - Inoperative required lamps	2	No	
08/24/2016	WP27299	CA	D	392.2SLLS2 - State/Local Laws - Speeding 6-10 miles per hour over the speed limit	4	No	B391353
06/16/2016	WP27299	CA	-	-	-	-	-
01/13/2016	WP27299	CA	-	-	-	-	-
12/15/2015	WP27299	CA	1	392.2 - Operating a commercial motor vehicle not in accordance with the laws, ordinances, and regulations of the jurisdiction in which it is being operated - Unsafe Driving	0	No	CK92335
12/06/2015	WP27299	CA	D	392.16 - Failing to use seat belt while operating CMV	7	No	1860304
11/30/2015	WP27299	CA	1	393.19 - Inoperative/defective hazard warning lamp	6	No	CW339684
11/30/2015	WP27299	CA	1	393.9A - Inoperative required lamps	2	No	
10/06/2015	WP27299	CA	-	-	-	-	-
<b>DOT No: 1314177</b>		<b>Docket No: MC509237</b>		<b>Name: JAGJEET SINGH</b>		<b>Interstate: Yes</b>	



Date	Unit License	Unit Lic State	Violation Unit	Violation Description	Severity	OOS	Citation
06/09/2015	WP27299	CA	D	391.11B4 - Using a physically unqualified driver	2	Yes	
04/29/2015	WP27299	CA	1	393.9H - Inoperative head lamps	6	No	
02/19/2015	WP27299	CA	1	392.2AU - State Operating Authority Violation	0	No	
11/04/2014	WP27299	CA	D	395.8 - Driver record of duty status (general/form and manner)	1	No	
08/06/2014	WP27299	CA	D	395.8K2 - Driver failing to retain previous 7 days' logs	5	Yes	EA4101195
07/09/2014	WP27299	CA	-	-	-	-	-
06/18/2014	WP27299	CA	D	395.8 - Driver record of duty status (general/form and manner)	1	No	

VIN: 1FUJBBCK97LW48722		Unit: Truck Tractor		Year: 2007	Make: FREIGHTLINER		
DOT No: 1314177		Docket No: MC509237		Name: JAGJEET SINGH		Interstate: Yes	
Date	Unit License	Unit Lic State	Violation Unit	Violation Description	Severity	OOS	Citation
03/19/2013	WP06111	CA	1	393.60C - Damaged or discolored windshield	1	No	
03/08/2013	WP06111	CA	1	393.95A - No/discharged/unsecured fire extinguisher	2	No	
03/08/2013	WP06111	CA	D	392.2C - Failure to obey traffic control device	5	No	7F10AYY
01/22/2013	VP92212	CA	-	-	-	-	-
01/16/2013	VP92212	CA	1	393.60C - Damaged or discolored windshield	1	No	
01/16/2013	VP92212	CA	D	392.2 - Operating a commercial motor vehicle not in accordance with the laws, ordinances, and regulations of the jurisdiction in which it is being operated - Unsafe Driving	0	No	DOT071226
09/09/2012	VP92212	CA	1	392.2 - Operating a commercial motor vehicle not in accordance with the laws, ordinances, and regulations of the jurisdiction in which it is being operated - Unsafe Driving	0	No	
09/09/2012	VP92212	CA	D	392.2H - State/Local Hours-of-Service (HOS)	7	No	
DOT No: 2259356		Docket No: MC771504		Name: PUSHINDER KAUR		Interstate: Yes	
Date	Unit License	Unit Lic State	Violation Unit	Violation Description	Severity	OOS	Citation
06/14/2012	VP92212	CA	1	393.9 - Inoperative required lamps	2	No	
DOT No: 1014571		Docket No: MC422936		Name: SATWINDER SINGH		Interstate: Yes	
Date	Unit License	Unit Lic State	Violation Unit	Violation Description	Severity	OOS	Citation
01/15/2012	VP75509	CA	-	-	-	-	-

### TRAILER Inspections Section

VIN: 4V4NC9EJ8LN211378		Unit: Truck Tractor		Year: 2020	Make: VOLVO		
DOT No: 1314177		Docket No: MC509237		Name: JAGJEET SINGH		Interstate: Yes	





Date	Unit License	Unit Lic State	Violation Unit	Violation Description	Severity	OOS	Citation
11/16/2024	XP72547	CA	-	-	-	-	-
02/27/2024	XP72547	CA	-	-	-	-	-
01/06/2024	XP72547	CA	-	-	-	-	-
12/07/2023	XP72547	CA	D	383.23A2 - Operating a CMV without a CDL	8	Yes	
12/07/2023	XP72547	CA	D	392.2SLEWA2 - State/Local Laws - Excessive Weight - 2501-5000 Lbs Over On An Axle/Axle Groups.	0	No	N455220
10/24/2023	XP72547	CA	D	395.8E - False report of drivers record of duty status	7	No	VERBAL
10/11/2023	XP72547	CA	1	396.17CPI - OPERATING A CMV WITHOUT DOCUMENTATION OF A PERIODIC INSPECTION.	4	No	
10/11/2023	XP72547	CA	D	395.22GELDMFV - HOS (ELD) - A PORTABLE ELD IS NOT MOUNTED IN A FIXED POSITION AND VISIBLE TO THE DRIVER WHEN SEATED IN THE NORMAL DRIVING POSITION.	1	No	
08/28/2023	XP72547	CA	-	-	-	-	-
08/03/2023	XP72547	CA	-	-	-	-	-
05/12/2023	XP72547	CA	-	-	-	-	-
03/30/2023	XP72547	CA	-	-	-	-	-
03/09/2023	XP72547	CA	-	-	-	-	-
02/06/2023	XP72547	CA	-	-	-	-	-
08/22/2022	YP72547	CA	-	-	-	-	-
08/02/2022	XP72547	CA	-	-	-	-	-
07/14/2022	XP72547	CA	D	392.2INAT - Inattentive Driving	5	No	
03/08/2022	XP72547	CA	D	391.11B4 - Using a physically unqualified driver	2	No	
10/29/2021	XP72547	CA	-	-	-	-	-
10/23/2021	XP72547	CA	-	-	-	-	-
05/13/2021	XP72547	CA	-	-	-	-	-
12/09/2020	XP72547	CA	-	-	-	-	-
07/03/2020	XP72547	CA	-	-	-	-	-

VIN: 3AKJGLD64FSGD1434		Unit: Truck Tractor		Year: 2015		Make: FREIGHTLINER	
Crash Report No.	DOT	Date	State	Fatalities	Injuries	Tow Away	Vehicles Involved
CA6302200799	2523185	06/11/2022	CA	0	0	Yes	2
DOT No: 2523185		Docket No: MC876162		Name: SUGAR CREEK TRANSPORTATION INC		Interstate: Yes	
Date	Unit License	Unit Lic State	Violation Unit	Violation Description	Severity	OOS	Citation
09/19/2024	ZP19111	CA	1	393.9A - Inoperative required lamps	2	No	
09/19/2024	ZP19111	CA	1	396.5B - Oil and/or grease leak	3	No	
DOT No: 1765150		Docket No: MC644941		Name: SPLASH TRANSPORT INC		Interstate: Yes	
Date	Unit License	Unit Lic State	Violation Unit	Violation Description	Severity	OOS	Citation
05/08/2024	9F53710	CA	-	-	-	-	-
DOT No: 2523185		Docket No: MC876162		Name: SUGAR CREEK TRANSPORTATION INC		Interstate: Yes	
Date	Unit License	Unit Lic State	Violation Unit	Violation Description	Severity	OOS	Citation
05/02/2024	ZP19111	CA	1	392.2UCR - Local Law; Failure To Pay Ucr Fee	0	No	
02/17/2022	YP00290	CA	1	393.11TL - No retro reflective sheeting or reflex reflectors on mud flaps - Truck Tractor manufactured on or after 7/1/1997	3	No	
02/17/2022	YP00290	CA	1	393.75A3 - Tire -flat and/or audible air leak	8	Yes	
02/17/2022	YP00290	CA	D	395.22H2 - Driver failing to maintain ELD instruction sheet	1	No	
02/17/2022	YP00290	CA	D	395.22H3 - Driver failed to maintain instruction sheet for ELD malfunction reporting requirements	1	No	
11/17/2021	YP00290	CA	1	393.11 - No/defective lighting devices/reflective devices/projected	3	No	
11/17/2021	YP00290	CA	1	393.45D - Brake connections with leaks/constrictions	4	No	
11/17/2021	YP00290	CA	D	395.22G - Portable ELD not mounted in a fixed position and visible to driver	1	No	
11/17/2021	YP00290	CA	D	395.24C2III - Driver failed to manually add shipping document number	1	No	
04/08/2021	YP00290	CA	D	395.8AELD - ELD - No record of duty status (ELD Required)	5	Yes	
DOT No: 1314177		Docket No: MC509237		Name: JAGJEET SINGH		Interstate: Yes	





Date	Unit License	Unit Lic State	Violation Unit	Violation Description	Severity	OOS	Citation
03/05/2020	XP03097	CA	1	393.9A - Inoperative required lamps	2	No	
02/26/2020	XP03097	CA	D	392.2SLLSWZ - State/Local Laws - Speeding work/construction zone	10	No	XZ0154603
11/27/2019	XP03097	CA	-	-	-	-	-
11/20/2019	XP03097	CA	1	393.9A - Inoperative required lamps	2	No	CW7911175
11/20/2019	XP03097	CA	1	396.3A1 - Inspection/repair and maintenance parts and accessories	2	No	CW7911175
08/14/2019	XP03097	CA	-	-	-	-	-
08/07/2019	XP03097	CA	-	-	-	-	-
10/05/2018	XP03097	CA	-	-	-	-	-
10/03/2018	XP03097	CA	-	-	-	-	-
08/14/2018	XP03097	CA	-	-	-	-	-
07/09/2018	XP03097	CA	D	392.2SLEWA1 - State/Local Laws - Excessive Weight - 1-2500 Lbs Over On An Axle/Axle Groups.	0	No	8Z0451614
07/09/2018	XP03097	CA	D	395.22H3 - Driver failed to maintain instruction sheet for ELD malfunction reporting requirements	1	No	
04/30/2018	XP03097	CA	D	395.22H1 - Driver failing to maintain ELD user's manual	1	No	
04/05/2018	XP03097	CA	1	396.3A1 - Inspection/repair and maintenance parts and accessories	2	Yes	CR082440
04/05/2018	XP03097	CA	D	392.2H - State/Local Hours-of-Service (HOS)	7	No	
03/25/2018	XP03097	CA	-	-	-	-	-
01/24/2018	XP03097	CA	-	-	-	-	-
10/25/2017	XP03097	CA	-	-	-	-	-
10/20/2017	XP03097	CA	1	396.3A1 - Inspection/repair and maintenance parts and accessories	2	No	CR079460
08/01/2017	XP03097	CA	-	-	-	-	-
DOT No: 855196      Docket No: MC365600      Name: BULLDOG FREIGHTWAY INC      Interstate: Yes							
Date	Unit License	Unit Lic State	Violation Unit	Violation Description	Severity	OOS	Citation
03/17/2017	WP31571	CA	1	393.9A - Inoperative required lamps	2	No	CW 267089
01/17/2017	WP31571	CA	-	-	-	-	-
10/26/2016	WP31571	CA	-	-	-	-	-
07/22/2016	WP31571	CA	-	-	-	-	-
06/01/2016	WP31571	CA	-	-	-	-	-
03/17/2016	WP31571	CA	-	-	-	-	-
02/08/2016	WP31571	CA	-	-	-	-	-
11/24/2015	WP31571	CA	-	-	-	-	-
07/30/2015	WP31571	CA	-	-	-	-	-
03/04/2015	WP31571	CA	1	393.75A3 - Tire -flat and/or audible air leak	8	Yes	
11/17/2014	WP31571	CA	-	-	-	-	-

VIN: 3AKJHHDR3JSJP6719		Unit: Truck Tractor			Year: 2018	Make: FREIGHTLINER	
Crash Report No.	DOT	Date	State	Fatalities	Injuries	Tow Away	Vehicles Involved
UT2301343016	3128970	02/22/2023	UT	0	0	Yes	1
DOT No: 3128970      Docket No: MC92060      Name: SILVER LINE EXPRESS LLC      Interstate: Yes							



**Carrier Software**  
1-800-646-5152  
info@CarrierSoftware.com

**CONFIDENTIAL - Intended for use by Amerigo Insurance Agency - Date: 3/1/2025**

**JAGJEET SINGH - DOT# 1314177 / MC509237**  
**DBA: KHALSA TRANSPORT**

Date	Unit License	Unit Lic State	Violation Unit	Violation Description	Severity	OOS	Citation
01/10/2025	VEA6SY	AZ	1	393.9AHLH - LIGHTING - HEADLAMP(S) FAIL TO OPERATE ON LOW AND HIGH BEAM.	6	No	
12/03/2023	Z085962	UT	D	395.8E - False report of drivers record of duty status	7	No	VERBAL
02/22/2023	Z085962	UT	1	393.75C - Tire -other tread depth less than 2/32 of inch	8	No	
02/22/2023	Z085962	UT	1	396.3A1 - Inspection/repair and maintenance parts and accessories	2	Yes	
02/22/2023	Z085962	UT	D	392.2 - Operating a commercial motor vehicle not in accordance with the laws, ordinances, and regulations of the jurisdiction in which it is being operated - Unsafe Driving	0	No	C181394586
01/13/2023	Z085962	UT	D	390.19A2 - Failing To File Mcs-150 Every 24 Months	0	No	
01/13/2023	Z085962	UT	D	395.24C2I - Driver failed to manually add CMV power unit number	1	No	
01/13/2023	Z085962	UT	D	395.24C2II - Driver failed to manually add the trailer number	1	No	
01/13/2023	Z085962	UT	D	395.24D - Eld Cannot Transfer Eld Records Electronically	0	No	
01/13/2023	Z085962	UT	D	395.8 - Driver record of duty status (general/form and manner)	1	No	
01/13/2023	Z085962	UT	D	396.9D2 - Failure to correct defects noted on inspection report	4	No	
01/07/2023	Z085962	UT	1	393.203C - Hood not securely fastened	2	No	
01/07/2023	Z085962	UT	1	393.48A - Inoperative/defective brakes	4	Yes	
01/07/2023	Z085962	UT	1	393.78 - Windshield wipers inoperative/defective	1	No	
01/07/2023	Z085962	UT	D	395.24D - Eld Cannot Transfer Eld Records Electronically	0	No	
11/30/2022	Z085962	UT	1	392.2AU - State Operating Authority Violation	0	No	
DOT No: 3493844		Docket No: MC1150818		Name: ECL LOGISTICS INC		Interstate: Yes	
Date	Unit License	Unit Lic State	Violation Unit	Violation Description	Severity	OOS	Citation
03/14/2022	Z077803	UT	D	392.16 - Failing to use seat belt while operating CMV	7	No	
DOT No: 3052385		Docket No:		Name: KEVIN CONSAUL		Interstate: No	
Date	Unit License	Unit Lic State	Violation Unit	Violation Description	Severity	OOS	Citation
05/01/2020	Z066687	UT	-	-	-	-	-
DOT No: 3057385		Docket No: MC62224		Name: MLP TRUCKING INC		Interstate: Yes	
Date	Unit License	Unit Lic State	Violation Unit	Violation Description	Severity	OOS	Citation
01/13/2020	Z066687	UT	1	395.8AELD - ELD - No record of duty status (ELD Required)	5	No	CW65489
12/17/2019	Z066687	UT	D	395.24D - Eld Cannot Transfer Eld Records Electronically	0	No	
12/05/2019	Z066687	UT	-	-	-	-	-
09/19/2019	Z066687	UT	-	-	-	-	-
08/27/2019	Z066687	UT	-	-	-	-	-
03/10/2019	Z066687	UT	D	392.2DL - Miscellaneous Drivers License Violation	0	No	CW68701
02/15/2019	Z066687	UT	-	-	-	-	-
11/18/2018	A023677	UT	1	392.2UCR - Local Law; Failure To Pay Ucr Fee	0	No	
DOT No: 2307263		Docket No: MC787696		Name: BICHOS INC		Interstate: Yes	
Date	Unit License	Unit Lic State	Violation Unit	Violation Description	Severity	OOS	Citation
07/24/2018	A023677	UT	D	392.2LV - Lane Restriction violation	3	No	HD 56520
06/22/2018	A023677	UT	-	-	-	-	-
05/01/2018	A023677	UT	D	395.22A - Operating with a device that is not registered with FMCSA	5	No	X01594603
01/27/2018	A023677	UT	-	-	-	-	-
01/20/2018	A023677	UT	D	395.22A - Operating with a device that is not registered with FMCSA	5	No	
12/23/2017	A021596	UT	-	-	-	-	-
DOT No: 1314177		Docket No: MC509237		Name: JAGJEET SINGH		Interstate: Yes	
Date	Unit License	Unit Lic State	Violation Unit	Violation Description	Severity	OOS	Citation
10/25/2017	TEMP	CA	-	-	-	-	-
DOT No: 1523122		Docket No: MC568831		Name: MOSQUITOS TRUCKING INC		Interstate: Yes	
Date	Unit License	Unit Lic State	Violation Unit	Violation Description	Severity	OOS	Citation
06/06/2017	TEMP	CA	-	-	-	-	-

VIN: 3AKJGLD56FSGH3353

Unit: Truck Tractor

Year: 2015

Make: FREIGHTLINER

DOT No: 2582340

Docket No: MC904337

Name: CHARDIKALA TRANSPORT INC

Interstate: Yes



Date	Unit License	Unit Lic State	Violation Unit	Violation Description	Severity	OOS	Citation
09/14/2022	XP26471	CA	-	-	-	-	-
08/23/2022	XP26471	CA	-	-	-	-	-
05/20/2022	XP26471	CA	1	393.47E - Clamp/Roto-Chamber type brake(s) out of adjustment	4	No	
05/20/2022	XP26471	CA	1	393.53B - Automatic brake adjuster CMV manufactured on or after 10/20/1994 - air brake	4	No	
05/20/2022	XP26471	CA	1	396.3A1BOS - BRAKES OUT OF SERVICE: The number of defective brakes is equal to or greater than 20 percent of the service brakes on the vehicle or combination	0	Yes	
03/03/2022	XP26471	CA	1	393.45B2UV - Brake Hose or Tubing Chafing and/or Kinking Under Vehicle	4	No	
03/03/2022	XP26471	CA	1	393.53B - Automatic brake adjuster CMV manufactured on or after 10/20/1994 - air brake	4	No	
03/03/2022	XP26471	CA	1	396.3A1BOS - BRAKES OUT OF SERVICE: The number of defective brakes is equal to or greater than 20 percent of the service brakes on the vehicle or combination	0	Yes	
03/03/2022	XP26471	CA	1	396.5BHWSLIW - Hubs - Wheel seal leaking - inner wheel	2	No	
03/03/2022	XP26471	CA	D	392.2 - Operating a commercial motor vehicle not in accordance with the laws, ordinances, and regulations of the jurisdiction in which it is being operated - Unsafe Driving	0	No	2A0122878
02/28/2022	XP26471	CA	-	-	-	-	-
01/05/2022	XP26471	CA	-	-	-	-	-
08/04/2021	XP26471	CA	-	-	-	-	-
07/21/2021	XP26471	CA	D	392.82A1 - Using a hand-held mobile telephone while operating a CMV	10	No	1A0576447
07/21/2021	XP26471	CA	D	395.24C2III - Driver failed to manually add shipping document number	1	No	
03/09/2021	XP26471	CA	-	-	-	-	-
02/17/2021	XP26471	CA	-	-	-	-	-
07/15/2020	XP26471	CA	1	393.75A3 - Tire -flat and/or audible air leak	8	Yes	CW778463
07/15/2020	XP26471	CA	-	-	-	-	-
05/22/2020	XP26471	CA	D	392.2LV - Lane Restriction violation	3	No	JV75231
03/01/2020	XP26471	CA	D	395.26B - Motor carrier failed to ensure that the ELD automatically recorded the required data elements.	1	No	
02/07/2020	XP26471	CA	-	-	-	-	-
02/07/2020	XP26471	CA	-	-	-	-	-
08/21/2019	XP26471	CA	-	-	-	-	-
05/23/2019	XP26471	CA	D	392.2AU - State Operating Authority Violation	0	No	
04/24/2019	XP26471	CA	D	395.8 - Driver record of duty status (general/form and manner)	1	No	
04/15/2019	XP26471	CA	-	-	-	-	-
04/08/2019	XP26471	CA	1	393.45PC - Brake Tubing and Hose Adequacy - Connections to Power Unit	4	No	
10/05/2018	XP34632	CA	1	393.60C - Damaged or discolored windshield	1	No	
DOT No: 2329333		Docket No: MC805993		Name: CK BROS CARRIER INC		Interstate: Yes	
Date	Unit License	Unit Lic State	Violation Unit	Violation Description	Severity	OOS	Citation
05/07/2018	WP32434	CA	1	393.78 - Windshield wipers inoperative/defective	1	No	
05/07/2018	WP32434	CA	1	396.17C - Operating a CMV without proof of a periodic inspection	4	No	
04/16/2018	WP32434	CA	1	393.83A - Exhaust system location	1	No	
04/16/2018	WP32434	CA	1	396.3A1 - Inspection/repair and maintenance parts and accessories	2	No	CW534688
DOT No: 1230832		Docket No: MC485913		Name: DHALIWAL BROS CARRIER INC		Interstate: Yes	
Date	Unit License	Unit Lic State	Violation Unit	Violation Description	Severity	OOS	Citation
08/02/2017	WP32434	CA	1	390.21B - Failing To Mark Cmv W/ Name And/Or Usdot #	0	No	
08/02/2017	WP32434	CA	1	393.95A - No/discharged/unsecured fire extinguisher	2	No	
08/02/2017	WP32434	CA	D	392.2LC - Improper lane change	5	No	
DOT No: 1314177		Docket No: MC509237		Name: JAGJEET SINGH		Interstate: Yes	



Date	Unit License	Unit Lic State	Violation Unit	Violation Description	Severity	OOS	Citation
06/09/2017	WP32434	CA	-	-	-	-	-
02/22/2017	WP32434	CA	-	-	-	-	-
01/22/2017	WP32434	CA	-	-	-	-	-
01/04/2017	WP32434	CA	-	-	-	-	-
10/05/2016	WP32434	CA	-	-	-	-	-
12/30/2015	WP32434	CA	D	392.2SLLS2 - State/Local Laws - Speeding 6-10 miles per hour over the speed limit	4	No	E000983374
01/05/2015	WP32434	CA	D	395.8 - Driver record of duty status (general/form and manner)	1	No	
08/12/2014	WP32434	CA	-	-	-	-	-

VIN: 1FUJGLDR5DLBU1155		Unit: Truck Tractor			Year: 2013	Make: FREIGHTLINER	
Crash Report No.	DOT	Date	State	Fatalities	Injuries	Tow Away	Vehicles Involved
AR0015062546	1314177	02/28/2015	AR	0	0	Yes	1
DOT No: 1955012		Docket No: MC694209		Name: AVTAR SINGH		Interstate: Yes	
Date	Unit License	Unit Lic State	Violation Unit	Violation Description	Severity	OOS	Citation
02/08/2020	WP91492	CA	D	392.2C - Failure to obey traffic control device	5	No	HM74990
01/02/2020	WP91492	CA	-	-	-	-	-
12/20/2018	WP91492	CA	1	393.45B2 - Failing to secure brake hose/tubing against mechanical damage	4	No	
11/19/2018	WP91492	CA	D	392.2SLLS1 - State/Local Laws - Speeding 1-5 Miles Per Hour Over The Speed Limit	0	No	911470018323004
07/03/2018	WP91492	CA	1	396.17C - Operating a CMV without proof of a periodic inspection	4	No	
07/03/2018	WP91492	CA	D	391.11B5DEN - Driver operating a CMV without proper endorsements or in violation of restrictions.	8	Yes	
07/03/2018	WP91492	CA	D	392.16 - Failing to use seat belt while operating CMV	7	No	
07/03/2018	WP91492	CA	D	395.8AELD - ELD - No record of duty status (ELD Required)	5	No	
07/03/2018	WP91492	CA	D	395.8F01 - Drivers record of duty status not current	5	No	
03/09/2018	WP91492	CA	1	393.207A - Axle positioning parts defective/missing	7	Yes	CW654878
01/29/2018	WP91492	CA	1	393.45D - Brake connections with leaks/constrictions	4	No	HA22260
01/29/2018	WP91492	CA	1	393.9A - Inoperative required lamps	2	No	
09/17/2017	WP91492	CA	D	392.2C - Failure to obey traffic control device	5	No	171062
DOT No: 1314177		Docket No: MC509237		Name: JAGJEET SINGH		Interstate: Yes	



Date	Unit License	Unit Lic State	Violation Unit	Violation Description	Severity	OOS	Citation
10/28/2016	WP09936	CA	1	393.95A - No/discharged/unsecured fire extinguisher	2	No	
10/28/2016	WP09936	CA	1	393.9A - Inoperative required lamps	2	No	
10/28/2016	WP09936	CA	D	392.2 - Operating a commercial motor vehicle not in accordance with the laws, ordinances, and regulations of the jurisdiction in which it is being operated - Unsafe Driving	0	No	
10/28/2016	WP09936	CA	D	395.8E - False report of drivers record of duty status	7	Yes	
10/28/2016	WP09936	CA	D	395.8F04 - Unknown	0	No	
10/28/2016	WP09936	CA	D	395.8F07 - Unknown	0	No	
10/28/2016	WP09936	CA	D	395.8F09 - Unknown	0	No	
07/01/2016	WP09936	CA	1	392.2IN - State Insurance Violation	0	No	
07/01/2016	WP09936	CA	1	393.78 - Windshield wipers inoperative/defective	1	No	
07/01/2016	WP09936	CA	1	393.95A - No/discharged/unsecured fire extinguisher	2	No	
05/12/2016	WP09936	CA	-	-	-	-	-
12/20/2015	WP09936	CA	1	396.3A1 - Inspection/repair and maintenance parts and accessories	2	Yes	1876093 4
12/20/2015	WP09936	CA	1	396.5B - Oil and/or grease leak	3	No	
09/23/2015	WP09936	CA	-	-	-	-	-
08/20/2015	WP09936	CA	1	393.9A - Inoperative required lamps	2	No	
07/17/2014	WP09936	CA	-	-	-	-	-
07/05/2014	WP09936	CA	D	392.2W - Size And Weight (\$ 392.2w*)	0	No	C440000907
07/05/2014	WP09936	CA	D	395.3A3II - Requiring or permitting a property-carrying commercial motor vehicle driver to drive if more than 8 hours have passed since the end of the drivers last off-duty or sleeper-berth period of at least 30 minutes	7	No	
07/05/2014	WP09936	CA	D	395.8 - Driver record of duty status (general/form and manner)	1	No	
06/04/2014	WP09936	CA	1	393.47E - Clamp/Roto-Chamber type brake(s) out of adjustment	4	No	
06/04/2014	WP09936	CA	1	393.53B - Automatic brake adjuster CMV manufactured on or after 10/20/1994 - air brake	4	No	
04/19/2014	WP09936	CA	-	-	-	-	-
11/27/2013	WP09936	CA	-	-	-	-	-
06/21/2013	WP09936	CA	-	-	-	-	-
04/18/2013	WP09936	CA	-	-	-	-	-

VIN: 3AKJGLD59FSGD4773				Unit: Truck Tractor	Year: 2015	Make: FREIGHTLINER	
DOT No: 2329333		Docket No: MC805993		Name: CK BROS CARRIER INC		Interstate: Yes	
Date	Unit License	Unit Lic State	Violation Unit	Violation Description	Severity	OOS	Citation
01/04/2023	XP26470	CA	-	-	-	-	-
DOT No: 2582340		Docket No: MC904337		Name: CHARDIKALA TRANSPORT INC		Interstate: Yes	



Date	Unit License	Unit Lic State	Violation Unit	Violation Description	Severity	OOS	Citation
11/23/2022	XP26470	CA	-	-	-	-	-
08/17/2022	XP26470	CA	-	-	-	-	-
02/12/2022	XP26470	CA	-	-	-	-	-
02/07/2022	XP26470	CA	-	-	-	-	-
01/16/2022	XP26470	CA	-	-	-	-	-
09/01/2021	XP26470	CA	-	-	-	-	-
03/01/2021	XP26470	CA	1	393.9H - Inoperative head lamps	6	No	
09/15/2020	XP26470	CA	-	-	-	-	-
08/15/2020	XP26470	CA	-	-	-	-	-
06/17/2020	XP26470	CA	D	392.2SLLS1 - State/Local Laws - Speeding 1-5 Miles Per Hour Over The Speed Limit	0	No	
05/16/2020	XP26470	CA	-	-	-	-	-
02/13/2020	XP26470	CA	-	-	-	-	-
01/09/2020	XP26470	CA	1	393.9A - Inoperative required lamps	2	No	
01/09/2020	XP26470	CA	-	-	-	-	-
11/17/2019	XP26470	CA	-	-	-	-	-
09/29/2019	XP26470	CA	-	-	-	-	-
05/20/2019	XP26470	CA	-	-	-	-	-
05/13/2019	XP26470	CA	-	-	-	-	-
04/26/2019	XP26470	CA	-	-	-	-	-
01/31/2019	XP26470	CA	-	-	-	-	-
01/30/2019	XP26470	CA	1	396.3A1 - Inspection/repair and maintenance parts and accessories	2	No	
01/30/2019	XP26470	CA	1	396.3A1DSYE - Drive Shaft Yoke Ends Cracked / Loose / Broken / Missing	3	Yes	CW533077
11/14/2018	XP26470	CA	D	392.16 - Failing to use seat belt while operating CMV	7	No	8Z1071078
11/07/2018	XP26470	CA	-	-	-	-	-
10/29/2018	WP60506	CA	-	-	-	-	-
09/25/2018	WP60506	CA	-	-	-	-	-
<b>DOT No: 2329333</b>		<b>Docket No: MC805993</b>		<b>Name: CK BROS CARRIER INC</b>		<b>Interstate: Yes</b>	
Date	Unit License	Unit Lic State	Violation Unit	Violation Description	Severity	OOS	Citation
07/18/2018	WP60506	CA	-	-	-	-	-
06/21/2018	WP60506	CA	1	396.3A1 - Inspection/repair and maintenance parts and accessories	2	No	
06/15/2018	WP27299	CA	-	-	-	-	-
06/08/2018	WP60506	CA	-	-	-	-	-
04/02/2018	WP60506	NV	-	-	-	-	-
02/02/2018	WP60506	CA	1	393.75A3 - Tire -flat and/or audible air leak	8	Yes	CM015229
11/27/2017	WP60506	CA	1	393.11 - No/defective lighting devices/reflective devices/projected	3	No	
11/27/2017	WP60506	CA	1	393.45DLUV - Brake Connections with Leaks Under Vehicle	4	No	
<b>DOT No: 2582340</b>		<b>Docket No: MC904337</b>		<b>Name: CHARDIKALA TRANSPORT INC</b>		<b>Interstate: Yes</b>	
Date	Unit License	Unit Lic State	Violation Unit	Violation Description	Severity	OOS	Citation
12/05/2016	WP27299	CA	1	396.3A1 - Inspection/repair and maintenance parts and accessories	2	No	CW247931
10/10/2016	WP27299	CA	1	393.9A - Inoperative required lamps	2	No	
10/10/2016	WP27299	CA	1	393.9A - Inoperative required lamps	2	No	
08/24/2016	WP27299	CA	D	392.2SLLS2 - State/Local Laws - Speeding 6-10 miles per hour over the speed limit	4	No	B391353
06/16/2016	WP27299	CA	-	-	-	-	-
01/13/2016	WP27299	CA	-	-	-	-	-
12/15/2015	WP27299	CA	1	392.2 - Operating a commercial motor vehicle not in accordance with the laws, ordinances, and regulations of the jurisdiction in which it is being operated - Unsafe Driving	0	No	CK92335
12/06/2015	WP27299	CA	D	392.16 - Failing to use seat belt while operating CMV	7	No	1860304
11/30/2015	WP27299	CA	1	393.19 - Inoperative/defective hazard warning lamp	6	No	CW339684
11/30/2015	WP27299	CA	1	393.9A - Inoperative required lamps	2	No	
10/06/2015	WP27299	CA	-	-	-	-	-
<b>DOT No: 1314177</b>		<b>Docket No: MC509237</b>		<b>Name: JAGJEET SINGH</b>		<b>Interstate: Yes</b>	



Date	Unit License	Unit Lic State	Violation Unit	Violation Description	Severity	OOS	Citation
06/09/2015	WP27299	CA	D	391.11B4 - Using a physically unqualified driver	2	Yes	
04/29/2015	WP27299	CA	1	393.9H - Inoperative head lamps	6	No	
02/19/2015	WP27299	CA	1	392.2AU - State Operating Authority Violation	0	No	
11/04/2014	WP27299	CA	D	395.8 - Driver record of duty status (general/form and manner)	1	No	
08/06/2014	WP27299	CA	D	395.8K2 - Driver failing to retain previous 7 days' logs	5	Yes	EA4101195
07/09/2014	WP27299	CA	-	-	-	-	-
06/18/2014	WP27299	CA	D	395.8 - Driver record of duty status (general/form and manner)	1	No	

VIN: 1FUJBBCK97LW48722				Unit: Truck Tractor	Year: 2007	Make: FREIGHTLINER	
DOT No: 1314177		Docket No: MC509237		Name: JAGJEET SINGH		Interstate: Yes	
Date	Unit License	Unit Lic State	Violation Unit	Violation Description	Severity	OOS	Citation
03/19/2013	WP06111	CA	1	393.60C - Damaged or discolored windshield	1	No	
03/08/2013	WP06111	CA	1	393.95A - No/discharged/unsecured fire extinguisher	2	No	
03/08/2013	WP06111	CA	D	392.2C - Failure to obey traffic control device	5	No	7F10AYY
01/22/2013	VP92212	CA	-	-	-	-	-
01/16/2013	VP92212	CA	1	393.60C - Damaged or discolored windshield	1	No	
01/16/2013	VP92212	CA	D	392.2 - Operating a commercial motor vehicle not in accordance with the laws, ordinances, and regulations of the jurisdiction in which it is being operated - Unsafe Driving	0	No	DOT071226
09/09/2012	VP92212	CA	1	392.2 - Operating a commercial motor vehicle not in accordance with the laws, ordinances, and regulations of the jurisdiction in which it is being operated - Unsafe Driving	0	No	
09/09/2012	VP92212	CA	D	392.2H - State/Local Hours-of-Service (HOS)	7	No	
DOT No: 2259356				Docket No: MC771504	Name: PUSHINDER KAUR		Interstate: Yes
Date	Unit License	Unit Lic State	Violation Unit	Violation Description	Severity	OOS	Citation
06/14/2012	VP92212	CA	1	393.9 - Inoperative required lamps	2	No	
DOT No: 1014571				Docket No: MC422936	Name: SATWINDER SINGH		Interstate: Yes
Date	Unit License	Unit Lic State	Violation Unit	Violation Description	Severity	OOS	Citation
01/15/2012	VP75509	CA	-	-	-	-	-

Inspection Summary By Month (based on inspections from the last 4 years) ToC						
Year-Month	Number of Inspections	Number of Power Units	Total Violations	Total OOS Inspections	Total Severity Points	Number of Crashes
2024-11	1	1	0	0	0	0
2024-02	1	1	1	0	4	0
2024-01	1	1	0	0	0	0
2023-12	1	1	2	1	8	0
2023-10	2	2	6	0	24	0
2023-08	2	2	0	0	0	0
2023-05	1	1	0	0	0	0
2023-03	2	2	1	1	1	0
2023-02	1	1	0	0	0	0
2022-08	2	2	0	0	0	0
2022-07	1	1	1	0	5	0
2022-03	1	1	1	0	2	0
2021-10	2	2	0	0	0	0
2021-05	1	1	0	0	0	0
Note: The most recent month's counts may not include all the inspections for that month.						

VIN Inspection Violation Details ToC									
# of VINs: 3 # of Insp: 13 Severity Weight: 75 Avg. Weight/VIN: 5.8 (based on inspections in the last 4 years, showing top 50 VINs inspected most recently)									
VIN 1JJV532D0JL048503		# of Inspections: 5		Total Severity: 28		Percentage of Total: 37.33%		Avg. Weight Per Inspection: 5.6	
Inspection Date	Inspection ID	Inspection State	Location Description	Total Severity	# of Violations	Shipper Name	Inspection Level	Post Accident	Out of Service
02/27/2024	81009508	FL	OCALA FL	4	1		1	No	No





BASIC		Unit Type		Severity		Description		Out of Service	
Vehicle Maintenance		Semi Trailer		4		393.55EB: AIR BRAKE - ABS MALFUNCTION LAMP DEFECTIVE ON TRAI		No	
Inspection Date	Inspection ID	Inspection State	Location Description	Total Severity	# of Violations	Shipper Name	Inspection Level	Post Accident	Out of Service
12/07/2023	80437656	OK	BECKHAM POE	8	1		2	No	Yes
BASIC		Unit Type		Severity		Description		Out of Service	
Driver Fitness		Semi Trailer		8		383.23A2: Operating a CMV without a CDL		Yes	
Inspection Date	Inspection ID	Inspection State	Location Description	Total Severity	# of Violations	Shipper Name	Inspection Level	Post Accident	Out of Service
10/11/2023	79880300	ID	BOISE ID	13	4	FLOWSPACE/TRANSFORMCO	2	No	No
BASIC		Unit Type		Severity		Description		Out of Service	
Vehicle Maintenance		Semi Trailer		4		393.45DB: AIR BRAKE - AUDIBLE AIR LEAK AT A PROPER CONNECTIO		No	
Vehicle Maintenance		Semi Trailer		4		393.55C2: ABS - all other CMVs manufactured on or after 3/1/		No	
Vehicle Maintenance		Semi Trailer		4		396.17CPI: OPERATING A CMV WITHOUT DOCUMENTATION OF A PERIODI		No	
Hours-Of-Serivce Compliance		Semi Trailer		1		395.22GELDMFV: HOS (ELD) - A PORTABLE ELD IS NOT MOUNTED IN A FIX		No	
Inspection Date	Inspection ID	Inspection State	Location Description	Total Severity	# of Violations	Shipper Name	Inspection Level	Post Accident	Out of Service
03/30/2023	78270685	CA	DESERT HILLS IF	1	1	CLARIOS LLC	2	No	Yes
BASIC		Unit Type		Severity		Description		Out of Service	
Vehicle Maintenance		Semi Trailer		1		392.9A2: Failing to secure vehicle equipment		Yes	
Inspection Date	Inspection ID	Inspection State	Location Description	Total Severity	# of Violations	Shipper Name	Inspection Level	Post Accident	Out of Service
03/08/2022	75022085	CA	CORDELIA IF	2	1		1	No	No
BASIC		Unit Type		Severity		Description		Out of Service	
Driver Fitness		Semi Trailer		2		391.11B4: Using a physically unqualified driver		No	
VIN 4V4NC9EJ8LN211378		# of Inspections: 7		Total Severity: 40		Percentage of Total: 53.33%		Avg. Weight Per Inspection: 5.7	
Inspection Date	Inspection ID	Inspection State	Location Description	Total Severity	# of Violations	Shipper Name	Inspection Level	Post Accident	Out of Service
02/27/2024	81009508	FL	OCALA FL	4	1		1	No	No
BASIC		Unit Type		Severity		Description		Out of Service	
Vehicle Maintenance		Truck Tractor		4		393.55EB: AIR BRAKE - ABS MALFUNCTION LAMP DEFECTIVE ON TRAI		No	
Inspection Date	Inspection ID	Inspection State	Location Description	Total Severity	# of Violations	Shipper Name	Inspection Level	Post Accident	Out of Service
12/07/2023	80437656	OK	BECKHAM POE	8	2		2	No	Yes
BASIC		Unit Type		Severity		Description		Out of Service	
Driver Fitness		Truck Tractor		8		383.23A2: Operating a CMV without a CDL		Yes	
		Truck Tractor		0		392.2SLLWA2: State/Local Laws - Excessive Weight - 2501-5000 Lb		No	
Inspection Date	Inspection ID	Inspection State	Location Description	Total Severity	# of Violations	Shipper Name	Inspection Level	Post Accident	Out of Service
10/24/2023	80012004	CA	COTTONWOOD IF	7	1		2	No	No
BASIC		Unit Type		Severity		Description		Out of Service	
Hours-Of-Serivce Compliance		Truck Tractor		7		395.8E: False report of drivers record of duty status		No	
Inspection Date	Inspection ID	Inspection State	Location Description	Total Severity	# of Violations	Shipper Name	Inspection Level	Post Accident	Out of Service
10/11/2023	79880300	ID	BOISE ID	13	4	FLOWSPACE/TRANSFORMCO	2	No	No
BASIC		Unit Type		Severity		Description		Out of Service	
Vehicle Maintenance		Truck Tractor		4		393.45DB: AIR BRAKE - AUDIBLE AIR LEAK AT A PROPER CONNECTIO		No	
Vehicle Maintenance		Truck Tractor		4		393.55C2: ABS - all other CMVs manufactured on or after 3/1/		No	
Vehicle Maintenance		Truck Tractor		4		396.17CPI: OPERATING A CMV WITHOUT DOCUMENTATION OF A PERIODI		No	
Hours-Of-Serivce Compliance		Truck Tractor		1		395.22GELDMFV: HOS (ELD) - A PORTABLE ELD IS NOT MOUNTED IN A FIX		No	
Inspection Date	Inspection ID	Inspection State	Location Description	Total Severity	# of Violations	Shipper Name	Inspection Level	Post Accident	Out of Service
03/30/2023	78270685	CA	DESERT HILLS IF	1	1	CLARIOS LLC	2	No	Yes
BASIC		Unit Type		Severity		Description		Out of Service	
Vehicle Maintenance		Truck Tractor		1		392.9A2: Failing to secure vehicle equipment		Yes	





Inspection Date	Inspection ID	Inspection State	Location Description	Total Severity	# of Violations	Shipper Name	Inspection Level	Post Accident	Out of Service
07/14/2022	76097950	VT	SHARON	5	1		3	No	No
BASIC		Unit Type		Severity		Description		Out of Service	
Unsafe Driving		Truck Tractor		5		392.2INAT:Inattentive Driving		No	
Inspection Date	Inspection ID	Inspection State	Location Description	Total Severity	# of Violations	Shipper Name	Inspection Level	Post Accident	Out of Service
03/08/2022	75022085	CA	CORDELIA IF	2	1		1	No	No
BASIC		Unit Type		Severity		Description		Out of Service	
Driver Fitness		Truck Tractor		2		391.11B4:Using a physically unqualified driver		No	
VIN 1DW1A532X2S520302		# of Inspections: 1		Total Severity: 7		Percentage of Total: 9.33%		Avg. Weight Per Inspection: 7.0	
Inspection Date	Inspection ID	Inspection State	Location Description	Total Severity	# of Violations	Shipper Name	Inspection Level	Post Accident	Out of Service
10/24/2023	80012004	CA	COTTONWOOD IF	7	1		2	No	No
BASIC		Unit Type		Severity		Description		Out of Service	
Hours-Of-Servive Compliance		Semi Trailer		7		395.8E:False report of drivers record of duty status		No	

Inspection History ToC							
Inspection Date	Report Number	Report State	Plate Number	Plate State	Type	Severity Weight	Time Weight
11/16/2024	LAFW006164	LA	XP72547	CA	Truck Tractor		3
02/27/2024	3686004933	FL	XP72547	CA	Truck Tractor		2
4V4NC9EJ8LN211378 - Power Unit - Vehicle Maintenance Violation: 393.55EBAIR BRAKE - ABS MALFUNCTION LAMP DEFECTIVE ON TRAILERS MANUFACTURED ON OR AFTER MARCH 1 1998.						4	
01/06/2024	UE2I006710	CA	XP72547	CA	Truck Tractor		1
12/07/2023	PE13176326	OK	XP72547	CA	Truck Tractor		1
4V4NC9EJ8LN211378 - Power Unit - OOS Driver Fitness Violation: 383.23A2Operating a CMV without a CDL						8	
4V4NC9EJ8LN211378 - Power Unit - State/Local Laws Violation: 392.2SLLEWA2State/Local Laws - Excessive Weight - 2501-5000 Lbs Over On An Axle/Axle Groups.						0	
10/24/2023	ND7X004881	CA	XP72547	CA	Truck Tractor		1
4V4NC9EJ8LN211378 - Power Unit - Hours-Of-Service Violation: 395.8EFalse report of drivers record of duty status						7	
10/11/2023	2866008811	ID	XP72547	CA	Truck Tractor		1
4V4NC9EJ8LN211378 - Power Unit - Hours-Of-Service Violation: 395.22GELDMFVHOS (ELD) - A PORTABLE ELD IS NOT MOUNTED IN A FIXED POSITION AND VISIBLE TO THE DRIVER WHEN SEATED IN THE NORMAL DRIVING POSITION.						1	
4V4NC9EJ8LN211378 - Power Unit - Vehicle Maintenance Violation: 393.45DBAIR BRAKE - AUDIBLE AIR LEAK AT A PROPER CONNECTION.						4	
4V4NC9EJ8LN211378 - Power Unit - Vehicle Maintenance Violation: 393.55C2ABS - all other CMVs manufactured on or after 3/1/1998 air brake system						4	
4V4NC9EJ8LN211378 - Power Unit - Vehicle Maintenance Violation: 396.17CPIOPERATING A CMV WITHOUT DOCUMENTATION OF A PERIODIC INSPECTION.						4	
08/28/2023	UD7O001832	CA	XP72547	CA	Truck Tractor		1
08/03/2023	NDDN004354	CA	XP72547	CA	Truck Tractor		1
05/12/2023	UDRI001774	CA	XP72547	CA	Truck Tractor		1
03/30/2023	ND3G004416	CA	XP72547	CA	Truck Tractor		1
4V4NC9EJ8LN211378 - Power Unit - OOS Vehicle Maintenance Violation: 392.9A2Failing to secure vehicle equipment						1	
03/09/2023	NEL1000689	CA	XP72547	CA	Truck Tractor		1
02/06/2023	UDT2000562	CA	XP72547	CA	Truck Tractor		1
08/22/2022	N9PH002852	CA	YP72547	CA	Truck Tractor		0
08/02/2022	22VC000254	UT	XP72547	CA	Truck Tractor		0
07/14/2022	2149002779	VT	XP72547	CA	Truck Tractor		0
4V4NC9EJ8LN211378 - Power Unit - Unsafe Driving Violation: 392.2INATInattentive Driving						5	
03/08/2022	NDKW003406	CA	XP72547	CA	Truck Tractor		0
4V4NC9EJ8LN211378 - Power Unit - Driver Fitness Violation: 391.11B4Using a physically unqualified driver						2	
10/29/2021	PE09173172	OK	XP72547	CA	Truck Tractor		0
10/23/2021	NDZX000407	CA	XP72547	CA	Truck Tractor		0
05/13/2021	NB9A002610	CA	XP72547	CA	Truck Tractor		0
12/09/2020	NDM0003303	CA	XP72547	CA	Truck Tractor		0
Only the first 20 inspections are shown. See the live report for more data.							