



## Table of Contents

1. Overview	2. BASIC Scores History
3. BASIC Measures	4. KPI: BASIC Measures by Cargo Group
5. Estimated ISS Score	6. Investigation Results
7. Penalties History	8. Acute Critical Violations
9. Red Flag Violation Details	10. DOT Registration Information
11. DOT MCS-150 History	12. Crash Summary
13. Inspection Summary	14. KPI: Inspection Viol OOS Rates by Cargo Group
15. FHWA Registration Information	16. FHWA Insurance Information
17. FHWA Authorities	18. Severe Violations
19. Violation Report	20. Violation Summary
21. Violation Enforcement Chronology	22. Inspection Violations & OOS Counts
23. Radius Of Operation	24. Inspection & Crash Locations
25. Cargo Hot Spots	26. Inspection Violations & OOS Chronology
27. Percent of Insp & Crash by State	28. VIN Insp Summary by State
29. Violations By Unit Type	30. Inspection/Crash Map
31. Equipment Ownership	32. Equipment Details
33. Vehicle Age	34. States of Power Unit Registrations
35. Equipment Acquisitions	36. Driver Details
37. Shared VIN Summary	38. Shipper Table
39. Safety Summary	40. Safety Details
41. Crash Detail Color Coded PDF	42. Inspections with Shared Equipment
43. Inspection Tabular Details	44. Inspection Summary By Month
45. VIN Inspection Violation Details	46. Inspection History
47. Crash Hot Spots	48. DOT MCS-150 History Equipment and Driver Details
49. Chameleon	



**Carrier Software**  
 1-800-646-5152  
 info@CarrierSoftware.com

**CONFIDENTIAL - Intended for use by Amerigo Insurance Agency - Date: 5/8/2026**

**GOLDEN STATE TRANSPORT INC - DOT# 1472423 / MC556002  
 DBA: GOLDEN STATE TRANSPORT**

**Business Address**

746 ANNA DRIVE  
 YUBA CITY, CA  
 95993

**Contact Info**

(530)-213-5005  
 (530)-755-3836  
 harmanshergill@gmail.com

**FHWA Address**

746 ANNA DRIVE  
 YUBA CITY,CA,95993  
**Phone:**(530)-213-5005

**Mailing Address**

746 ANNA DRIVE  
 YUBA CITY, CA  
 95993

**Overview ToC**

**Operating Status:** AUTHORIZED FOR Property  
 4 other companies viewed this DOT in the past two months  
**Crash/PU ratio:** 11.11%  
**Clean Inspection ratio:** 62.22%

**Estimated BASIC Scores (as of 3/27/2026)**

	Unsafe Driving	Hours of Service	Driver Fitness	Controlled Sub. and Alcohol	Vehicle Maintenance	HM Compliance	Crash
<b>Relative Scores</b>	66% ⬇️	20% ⬇️	[~81%] ⬇️	33% ⬇️	47% ⬇️	0% ○	0% ⬇️

Bracketed scores are approximated scores if requirements were met. Actual score is 0.

<b>Alert Status</b>	<b>ALERT (50)</b>	No	No	No	No	No	No
---------------------	-------------------	----	----	----	----	----	----



**Estimated Inspection Selection System (ISS) Score: 59**  
**Category: Optional Inspect**



**BASIC Scores History - Unsafe Driving ToC**

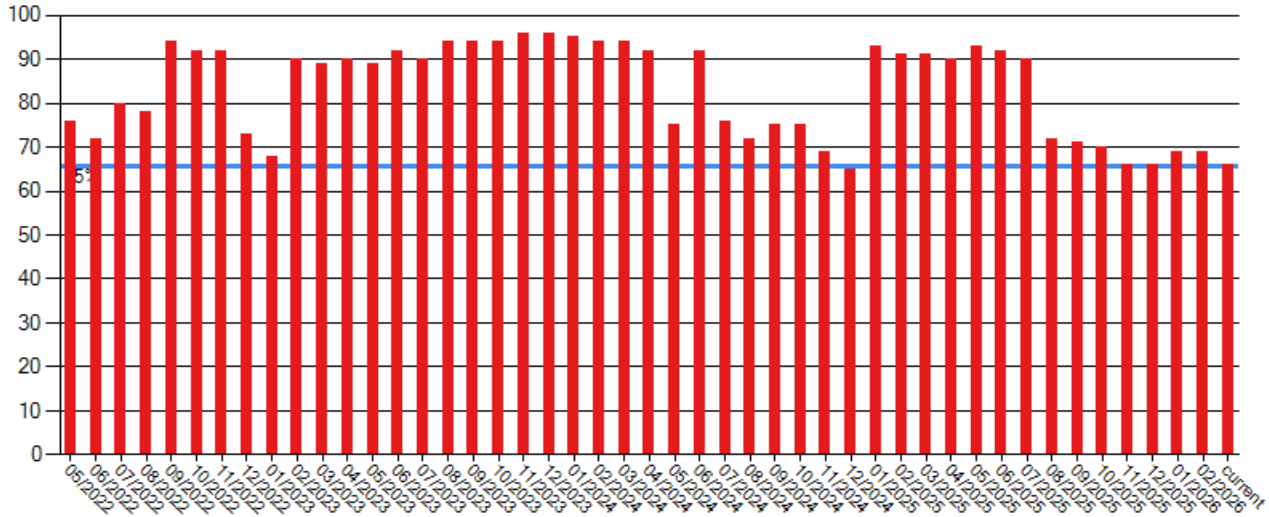

**BASIC Scores History - Hours of Service ToC**

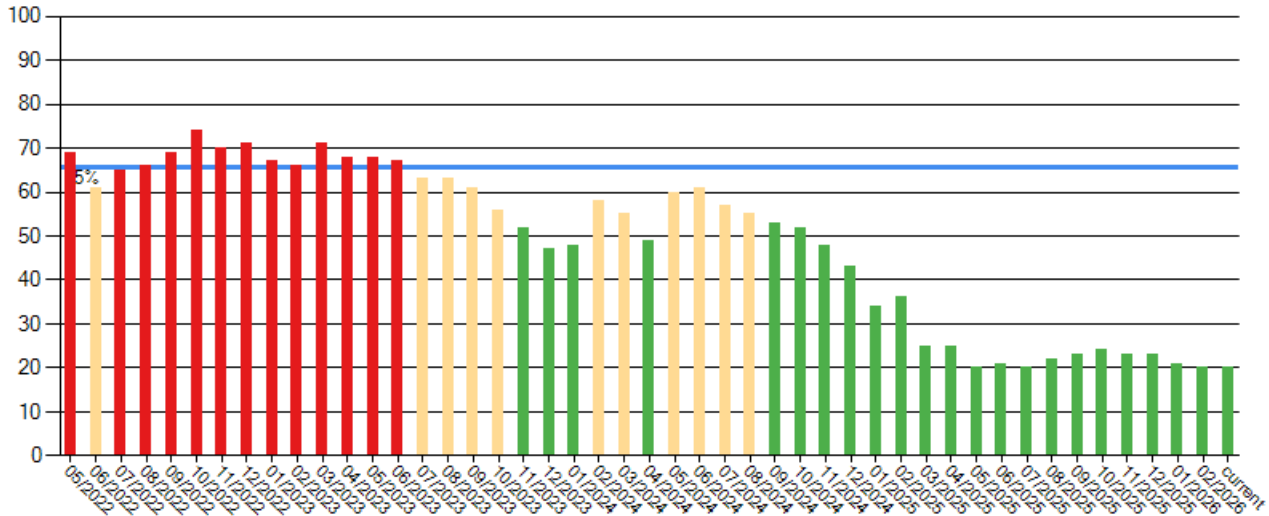

**BASIC Scores History - Driver Fitness ToC**

There are no Scores for this BASIC



**BASIC Scores History - Controlled Substance ToC**

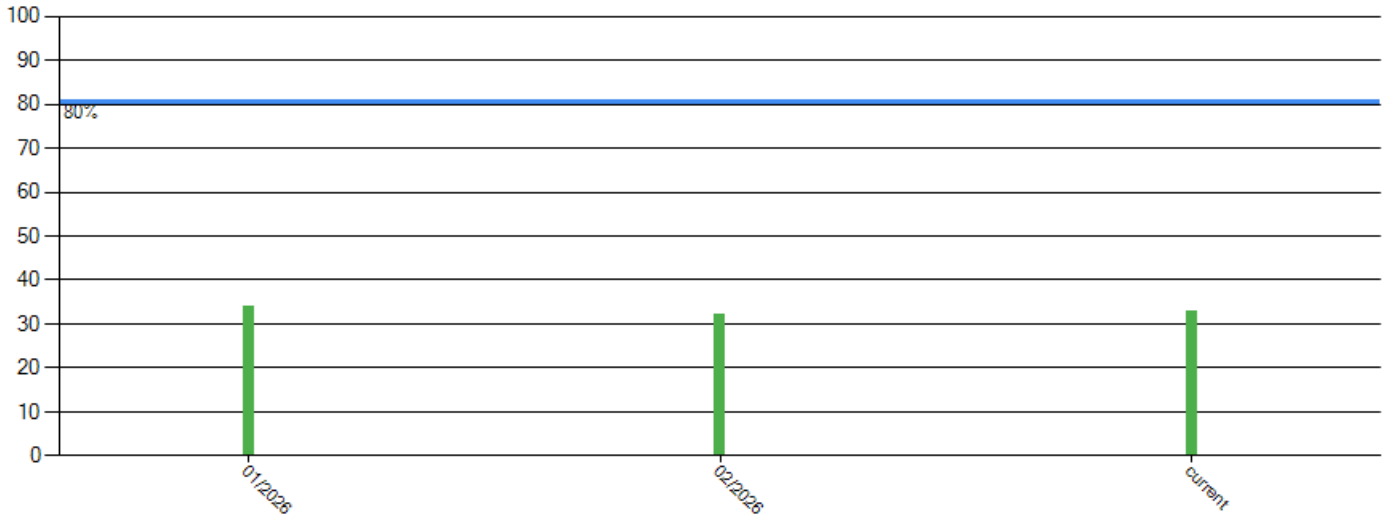

**BASIC Scores History - Vehicle Maintenance ToC**

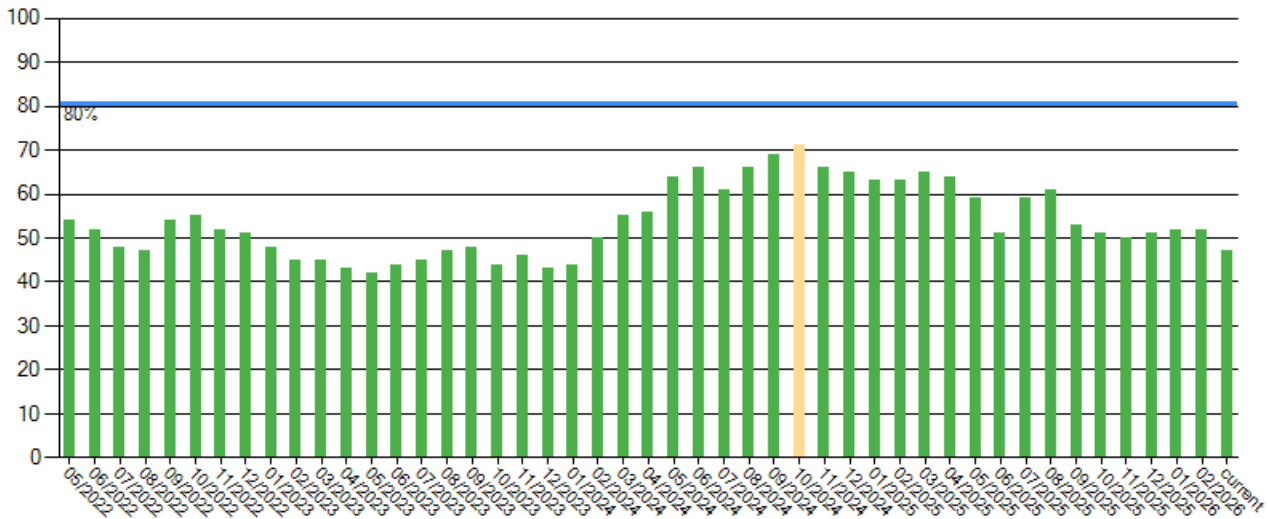



**BASIC Scores History - Crash ToC**

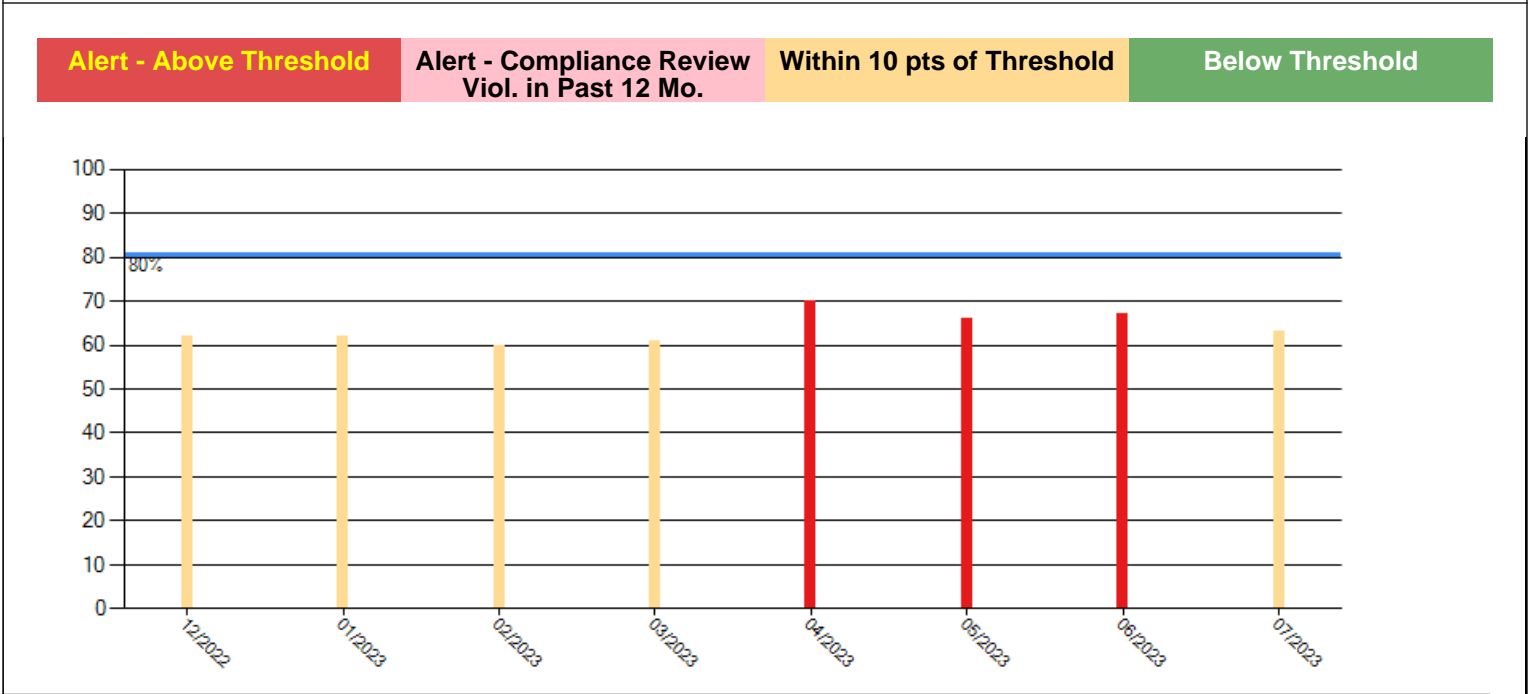

**BASIC Scores History - Hazmat ToC**

There are no Scores for this BASIC

**BASIC Measures: Violation Points per Inspection Trends ToC**

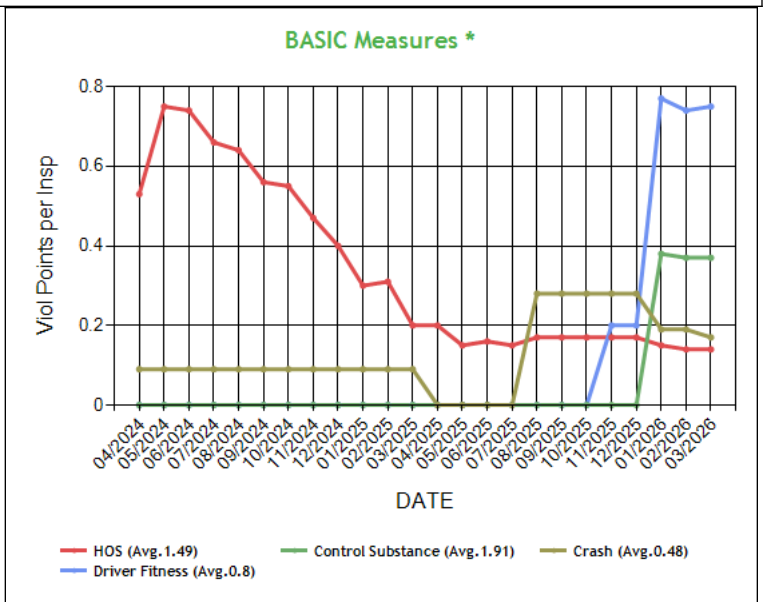
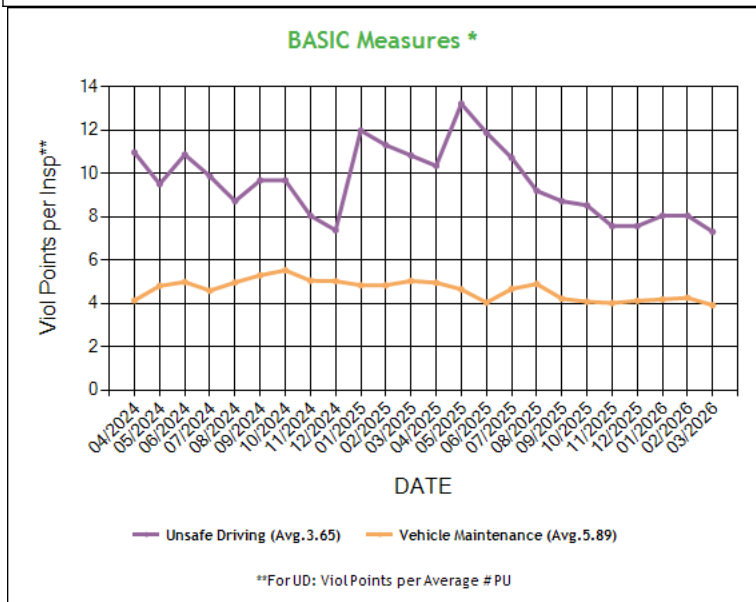

\* BASIC Measures are the absolute SMS scores that are compared within each Safety Event Group to determine the BASIC Score percentiles. Averages based on fleets with 6-10 power units.



**Carrier Software**  
1-800-646-5152  
info@CarrierSoftware.com

**CONFIDENTIAL - Intended for use by Amerigo Insurance Agency - Date:  
5/8/2026**

**GOLDEN STATE TRANSPORT INC - DOT# 1472423 / MC556002  
DBA: GOLDEN STATE TRANSPORT**



**BASIC Measures \* - Table ToC**

UD-Unsafe Driving, HOS-Hours of Service, DF-Driver Fitness, CS-Controlled Substances, VM-Vehicle Maintenance

Date	UD Measure	UD AC	UD with Viol	HOS Measure	HOS AC	HOS with Viol	DF Measure	DF AC	DF with Viol	CS Measure	CS AC	CS with Viol	VM Measure	VM AC	VM with Viol
03/2026	7.30	N	8	0.14	N	8	0.75	N	3	0.37	N	1	3.91	N	22
02/2026	8.04	N	8	0.14	N	8	0.74	N	3	0.37	N	1	4.25	N	23
01/2026	8.04	N	8	0.15	N	8	0.77	N	3	0.38	N	1	4.18	N	22
12/2025	7.56	N	7	0.17	N	7	0.20	N	1	0.00	N	0	4.11	N	23
11/2025	7.56	N	7	0.17	N	7	0.20	N	1	0.00	N	0	4.01	N	23
10/2025	8.52	N	7	0.17	N	7	0.00	N	0	0.00	N	0	4.07	N	23
09/2025	8.71	N	8	0.17	N	6	0.00	N	0	0.00	N	0	4.21	N	21
08/2025	9.19	N	8	0.17	N	6	0.00	N	0	0.00	N	0	4.89	N	22
07/2025	10.72	N	9	0.15	N	5	0.00	N	0	0.00	N	0	4.66	N	21
06/2025	11.87	N	9	0.16	N	5	0.00	N	0	0.00	N	0	4.03	N	21
05/2025	13.21	N	10	0.15	N	4	0.00	N	0	0.00	N	0	4.64	N	22
04/2025	10.34	N	9	0.20	N	4	0.00	N	0	0.00	N	0	4.95	N	22
03/2025	10.82	N	10	0.20	N	4	0.00	N	0	0.00	N	0	5.03	N	21
02/2025	11.30	N	10	0.31	N	5	0.00	N	0	0.00	N	0	4.83	N	21
01/2025	11.97	N	11	0.30	N	5	0.00	N	0	0.00	N	0	4.83	N	21
12/2024	7.37	N	8	0.40	N	6	0.00	N	0	0.00	N	0	5.02	N	20
11/2024	8.04	N	8	0.47	N	7	0.00	N	0	0.00	N	0	5.04	N	20
10/2024	9.67	N	8	0.55	N	7	0.00	N	0	0.00	N	0	5.52	N	19
09/2024	9.67	N	8	0.56	N	8	0.00	N	0	0.00	N	0	5.29	N	21
08/2024	8.71	N	8	0.64	N	9	0.00	N	0	0.00	N	0	4.96	N	19
07/2024	9.86	N	8	0.66	N	9	0.00	N	0	0.00	N	0	4.58	N	18
06/2024	10.86	N	9	0.74	N	8	0.00	N	0	0.00	N	0	4.98	N	17
05/2024	9.50	N	8	0.75	N	8	0.00	N	0	0.00	N	0	4.80	N	16
04/2024	10.96	N	9	0.53	N	7	0.00	N	0	0.00	N	0	4.13	N	16
03/2024	12.61	N	10	0.63	N	8	0.00	N	0	0.00	N	0	4.08	N	16
02/2024	12.61	N	10	0.71	N	9	0.00	N	0	0.00	N	0	3.75	N	17
01/2024	14.93	N	11	0.52	N	8	0.00	N	0	0.00	N	0	3.30	N	17
12/2023	14.93	N	11	0.51	N	8	0.00	N	0	0.00	N	0	3.27	N	17
11/2023	16.10	N	12	0.60	N	9	0.00	N	0	0.00	N	0	3.45	N	19
10/2023	13.19	N	11	0.67	N	10	0.00	N	0	0.00	N	0	3.28	N	20
09/2023	12.02	N	11	0.77	N	10	0.00	N	0	0.00	N	0	3.57	N	19
08/2023	12.51	N	11	0.84	N	11	0.00	N	0	0.00	N	0	3.45	N	21
07/2023	9.70	N	10	0.85	N	11	0.00	N	0	0.00	N	0	3.35	N	20
06/2023	10.76	N	10	0.93	N	12	0.00	N	0	0.00	N	0	3.27	N	20
05/2023	9.36	N	10	0.96	N	12	0.00	N	0	0.00	N	0	3.08	N	19
04/2023	9.86	N	10	0.95	N	12	0.00	N	0	0.00	N	0	3.16	N	20
03/2023	8.88	N	9	1.06	N	12	0.00	N	0	0.00	N	0	3.27	N	20
02/2023	9.36	N	9	0.89	N	11	0.00	N	0	0.00	N	0	3.27	N	21
01/2023	7.79	N	8	0.92	N	11	0.00	N	0	0.00	N	0	3.43	N	22
12/2022	9.16	N	8	1.02	N	10	0.00	N	0	0.00	N	0	3.66	N	22
11/2022	10.72	N	9	1.00	N	9	0.00	N	0	0.00	N	0	3.75	N	21
10/2022	11.25	N	9	1.11	N	9	0.00	N	0	0.00	N	0	3.95	N	21
09/2022	12.89	N	9	0.96	N	8	0.00	N	0	0.00	N	0	3.81	N	21
08/2022	11.24	N	8	0.85	N	7	0.00	N	0	0.00	N	0	3.31	N	20
07/2022	11.78	N	8	0.83	N	7	0.00	N	0	0.00	N	0	3.39	N	20
06/2022	8.81	N	7	0.74	N	6	0.00	N	0	0.00	N	0	3.62	N	20
05/2022	10.14	N	7	0.91	N	6	0.00	N	0	0.00	N	0	3.77	N	19
04/2022	8.48	N	6	1.06	N	6	0.00	N	0	0.00	N	0	3.91	N	19
03/2022	7.26	N	5	0.85	N	5	0.00	N	0	0.00	N	0	4.04	N	17
02/2022	7.26	N	5	0.86	N	4	0.00	N	0	0.00	N	0	4.53	N	17
01/2022	5.62	N	4	0.89	N	4	0.00	N	0	0.00	N	0	4.70	N	16
12/2021	5.62	N	4	1.01	N	4	0.00	N	0	0.00	N	0	5.11	N	16
11/2021	5.83	N	3	0.67	N	3	0.00	N	0	0.00	N	0	5.23	N	16
10/2021	5.83	N	3	0.34	N	2	0.00	N	0	0.00	N	0	5.04	N	14
09/2021	4.79	N	2	0.33	N	2	0.00	N	0	0.00	N	0	5.00	N	15
08/2021	4.79	N	2	0.30	N	1	0.00	N	0	0.00	N	0	5.36	N	14
07/2021	5.62	N	3	0.30	N	1	0.00	N	0	0.00	N	0	5.58	N	14



06/2021	5.62	N	3	0.00	N	0	0.00	N	0	0.00	N	0	4.61	N	13
05/2021	4.33	N	2	0.00	N	0	0.00	N	0	0.00	N	0	4.25	N	14
04/2021	4.33	N	2	0.00	N	0	0.00	N	0	0.00	N	0	4.32	N	14
03/2021	7.40	N	2	0.12	N	1	0.00	N	0	0.13	N	1	4.53	N	16
02/2021	8.40	N	3	0.12	N	2	0.00	N	0	0.12	N	1	4.67	N	17
01/2021	8.40	N	3	0.14	N	3	0.00	N	0	0.13	N	1	3.77	N	15
12/2020	3.20	N	3	0.14	N	3	0.00	N	0	0.12	N	1	4.33	N	16
11/2020	3.20	N	3	0.14	N	3	0.00	N	0	0.12	N	1	4.71	N	16
10/2020	3.20	N	3	0.13	N	3	0.00	N	0	0.12	N	1	4.58	N	17
09/2020	4.20	N	4	0.13	N	3	0.00	N	0	0.12	N	1	4.30	N	17
08/2020	4.20	N	4	0.12	N	3	0.00	N	0	0.11	N	1	4.54	N	18
07/2020	5.59	N	4	0.11	N	3	0.00	N	0	0.10	N	1	4.33	N	19
06/2020	5.59	N	4	0.11	N	3	0.00	N	0	0.10	N	1	4.75	N	19
05/2020	5.59	N	4	0.12	N	4	0.00	N	0	0.09	N	1	4.98	N	20
04/2020	6.59	N	5	0.12	N	4	0.00	N	0	0.09	N	1	4.95	N	21
03/2020	6.59	N	5	0.12	N	5	0.00	N	0	0.08	N	1	4.96	N	22
02/2020	7.59	N	5	0.23	N	5	0.00	N	0	0.18	N	1	4.50	N	22
01/2020	9.00	N	5	0.22	N	5	0.00	N	0	0.17	N	1	4.45	N	22

\* BASIC Measures are the absolute SMS scores that are compared within each Safety Event Group to determine the BASIC Score percentiles.

**KPI: BASIC Measures by Fleet Size and Cargo Group ToC**

Fleet Size: 6-10 PUs															
Cargo Group (Companies)	Unsafe Driving		Hours of Service		Driver Fitness		Controlled Substance		Vehicle Maintenance		HM Compliance		Crash		
	Avg.	Comp. to Avg.	Avg.	Comp. to Avg.	Avg.	Comp. to Avg.	Avg.	Comp. to Avg.	Avg.	Comp. to Avg.	Avg.	Comp. to Avg.	Avg.	Comp. to Avg.	
General Freight (30183)	1.05	Worse	0.29	Better	0.40	Worse	0.02	Worse	3.89	Worse	0.06	Better	0.08	Worse	
Refrigerated (4769)	2.00	Worse	0.66	Better	0.32	Worse	0.03	Worse	4.84	Better	0.04	Better	0.13	Worse	
GOLDEN STATE TRANSPORT INC	7.30		0.14		0.75		0.37		3.91		0.00		0.17		

**Estimated ISS Score History - Chart ToC**

About the Inspection Selection System

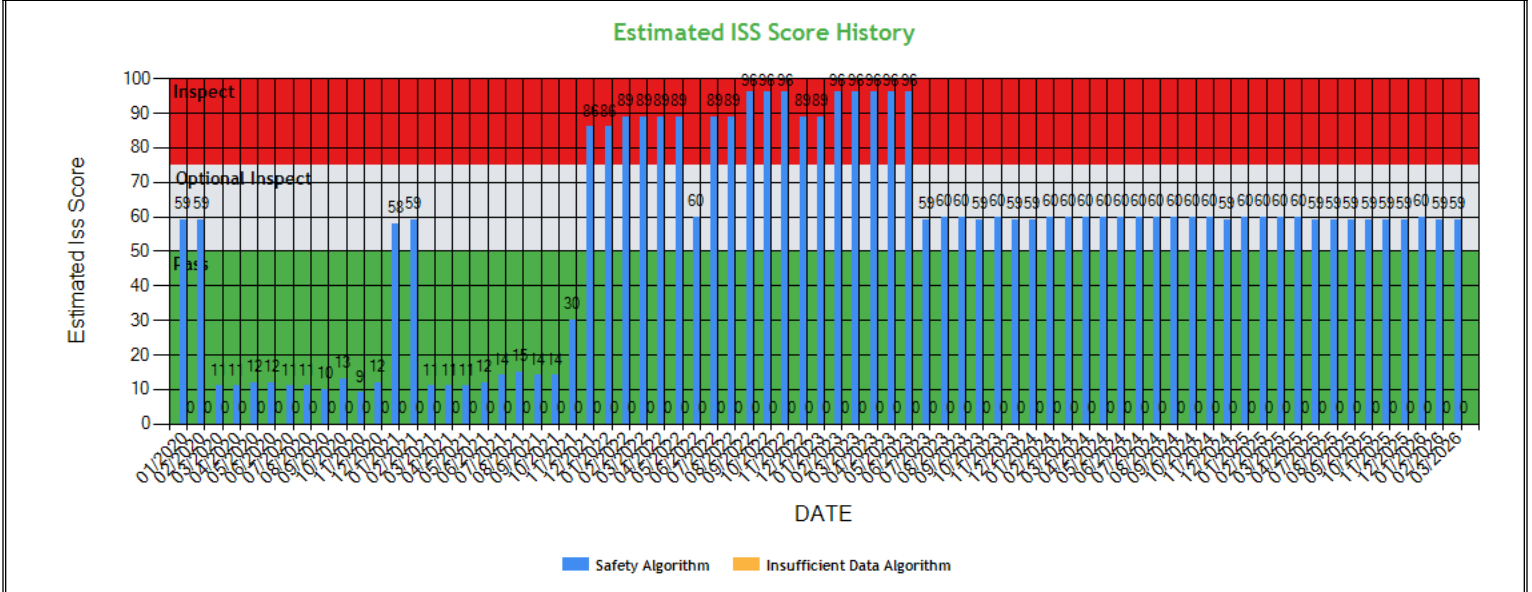



**Carrier Software**  
1-800-646-5152  
info@CarrierSoftware.com

**CONFIDENTIAL - Intended for use by Amerigo Insurance Agency - Date:  
5/8/2026**

**GOLDEN STATE TRANSPORT INC - DOT# 1472423 / MC556002  
DBA: GOLDEN STATE TRANSPORT**



**Estimated ISS Score History - Table ToC**

Date	Estimated ISS Score	Recommendation	Algorithm
03/27/2026	59	Optional Inspect	Safety Algorithm
02/27/2026	59	Optional Inspect	Safety Algorithm
01/30/2026	60	Optional Inspect	Safety Algorithm
12/26/2025	59	Optional Inspect	Safety Algorithm
11/28/2025	59	Optional Inspect	Safety Algorithm
10/31/2025	59	Optional Inspect	Safety Algorithm
09/26/2025	59	Optional Inspect	Safety Algorithm
08/29/2025	59	Optional Inspect	Safety Algorithm
07/25/2025	59	Optional Inspect	Safety Algorithm
06/30/2025	59	Optional Inspect	Safety Algorithm
05/31/2025	60	Optional Inspect	Safety Algorithm
04/25/2025	60	Optional Inspect	Safety Algorithm
03/28/2025	60	Optional Inspect	Safety Algorithm
02/28/2025	60	Optional Inspect	Safety Algorithm
01/31/2025	60	Optional Inspect	Safety Algorithm
12/27/2024	59	Optional Inspect	Safety Algorithm
11/29/2024	60	Optional Inspect	Safety Algorithm
10/25/2024	60	Optional Inspect	Safety Algorithm
09/27/2024	60	Optional Inspect	Safety Algorithm
08/30/2024	60	Optional Inspect	Safety Algorithm
07/26/2024	60	Optional Inspect	Safety Algorithm
06/28/2024	60	Optional Inspect	Safety Algorithm
05/31/2024	60	Optional Inspect	Safety Algorithm
04/26/2024	60	Optional Inspect	Safety Algorithm
03/29/2024	60	Optional Inspect	Safety Algorithm
02/23/2024	60	Optional Inspect	Safety Algorithm
01/26/2024	59	Optional Inspect	Safety Algorithm
12/29/2023	59	Optional Inspect	Safety Algorithm
11/24/2023	60	Optional Inspect	Safety Algorithm
10/27/2023	59	Optional Inspect	Safety Algorithm
09/29/2023	60	Optional Inspect	Safety Algorithm
08/25/2023	60	Optional Inspect	Safety Algorithm
07/28/2023	59	Optional Inspect	Safety Algorithm
06/30/2023	96	Inspect	Safety Algorithm
05/26/2023	96	Inspect	Safety Algorithm
04/28/2023	96	Inspect	Safety Algorithm
03/31/2023	96	Inspect	Safety Algorithm
02/24/2023	96	Inspect	Safety Algorithm
01/27/2023	89	Inspect	Safety Algorithm
12/30/2022	89	Inspect	Safety Algorithm
11/25/2022	96	Inspect	Safety Algorithm
10/28/2022	96	Inspect	Safety Algorithm
09/30/2022	96	Inspect	Safety Algorithm
08/26/2022	89	Inspect	Safety Algorithm
07/29/2022	89	Inspect	Safety Algorithm
06/24/2022	60	Optional Inspect	Safety Algorithm
05/27/2022	89	Inspect	Safety Algorithm
04/29/2022	89	Inspect	Safety Algorithm
03/25/2022	89	Inspect	Safety Algorithm
02/25/2022	89	Inspect	Safety Algorithm
01/28/2022	86	Inspect	Safety Algorithm
12/31/2021	86	Inspect	Safety Algorithm
11/26/2021	30	Pass	Safety Algorithm
10/29/2021	14	Pass	Safety Algorithm
09/24/2021	14	Pass	Safety Algorithm
08/27/2021	15	Pass	Safety Algorithm
07/30/2021	14	Pass	Safety Algorithm
06/25/2021	12	Pass	Safety Algorithm



05/28/2021	11	Pass	Safety Algorithm
04/30/2021	11	Pass	Safety Algorithm
03/26/2021	11	Pass	Safety Algorithm
02/26/2021	59	Optional Inspect	Safety Algorithm
01/29/2021	58	Optional Inspect	Safety Algorithm
12/18/2020	12	Pass	Safety Algorithm
11/27/2020	9	Pass	Safety Algorithm
10/30/2020	13	Pass	Safety Algorithm
09/25/2020	10	Pass	Safety Algorithm
08/28/2020	11	Pass	Safety Algorithm
07/31/2020	11	Pass	Safety Algorithm
06/26/2020	12	Pass	Safety Algorithm
05/29/2020	12	Pass	Safety Algorithm
04/24/2020	11	Pass	Safety Algorithm
03/27/2020	11	Pass	Safety Algorithm
02/28/2020	59	Optional Inspect	Safety Algorithm
01/31/2020	59	Optional Inspect	Safety Algorithm

**Investigation Results ToC**

No Investigations reported on FMCSA website

**Penalties History ToC**

There is a problem with the Penalties data on FMCSA website.

**Acute Critical Violations (Based on Investigations as per CSA Methodology Appendix A) ToC**

No Data

**Red Flag Violation Details ToC**

Date	State	VIN	BASIC	Viol. Code	Description	Severity
12/26/2025	WA	1UYVS2535GU505017	Controlled Substances and Alcohol	392.4ADOSU	DRUGS/OTHER SUBSTANCES - OPERATE A CMV WHILE UNDER THE INFLUENCE.	10
12/26/2025	WA	1XPBD49X9GD339202	Controlled Substances and Alcohol	392.4ADOSP	DRUGS/OTHER SUBSTANCES - OPERATE A CMV WHILE IN POSSESSION.	10
12/26/2025	WA	1XPBD49X9GD339202	Driver Fitness	383.23A2LCDLN	LICENSE (CDL) - OPERATE A CMV AND DOES NOT POSSESS A VALID CDL.	8

\*Table generated using two years of inspection data



DOT Registration Information: The following information on this specific DOT # is from the Federal DOT (as of Operating Authority)					
DOT Registration: 03/09/2006		Total Power Units: 9	Total Trucks: 9	Total Trailers: 9	Total Passenger Vehicles: 0
Status	Entity Type	Organization Type	Nation	Total Cars	
A	C	-	US	0	
MCS-150 Date	Drivers / CDL Drivers	Op Codes	Shipper Op Codes	Shipper HazMat Op Codes	
03/10/2026	10* / 10	A			
MCS-150 Mileage (Year)	Latest Review Type	Latest Review Document Number (Date)	Record Update Date	Transports Hazmats	
1,125,000 (2025)		()	03/10/2026	N	
MCS-151 Mileage	DOT Census Date	Recordable Accident Rate	Preventable Accident Rate	Safety Rating (Date)	
0	03/09/2006	0%	0%	None (None)	
Classification Codes	Cargo Carried (per MCS-150)				
Authorized-For-Hire	General Freight, Meat, Refrigerated foods, Beverages, Paper products				

DOT MCS-150 History ToC			(as of 03/21/2026 DOT census)						
Census Date	MCS-150 Date	MCS-150 Mileage	VMT Year	Power Units	Drivers	Trailers	Company Rep1	Company Rep2	Email
3/21/2026	3/10/2026	1125000	2025	9	10	-	HARMANDEEP SINGH		harmanshergill@gmail.com
2/9/2023	1/17/2023	1018745	2022	7	8	7	HARMANDEEP SINGH		harmanshergill@gmail.com
6/9/2022	5/31/2022	1018745	2022	6	8	6	HARMANDEEP SINGH		harmanshergill@gmail.com
5/9/2021	4/29/2021	1018745	2021	6	8	6	HARMANDEEP SINGH		
2/9/2020	1/25/2020	1018745	2020	5	5	5	HARMANDEEP SINGH		
8/9/2018	3/16/2018	1018745	2017	5	5	5	HARMANDEEP SINGH		
2/5/2018	1/19/2018	935274	2017	5	5	5	HARMANDEEP SINGH		
2/10/2016	1/26/2016	875000	2015	4	4	4	HARMANDEEP SINGH		
2/27/2015	1/7/2015	815820	2014	5	6	5	HARMANDEEP SINGH		
11/24/2014	1/15/2014	798475	2013	5	6	5	HARMANDEEP SINGH		
1/7/2014	11/26/2013	38500	2012	4	5	4	HARMANDEEP SINGH		
4/8/2013	2/1/2013	165000	2012	3	4	3	HARMANDEEP SINGH		
10/11/2012	1/17/2012	165000	2012	3	4	3	HARMANDEEP SINGH		
7/12/2011	1/17/2011	165000	2010	1	2	2	harmandeep singh		
7/30/2010	1/28/2010	165700	2009	2	2	2	HARMANDEEP SINGH		

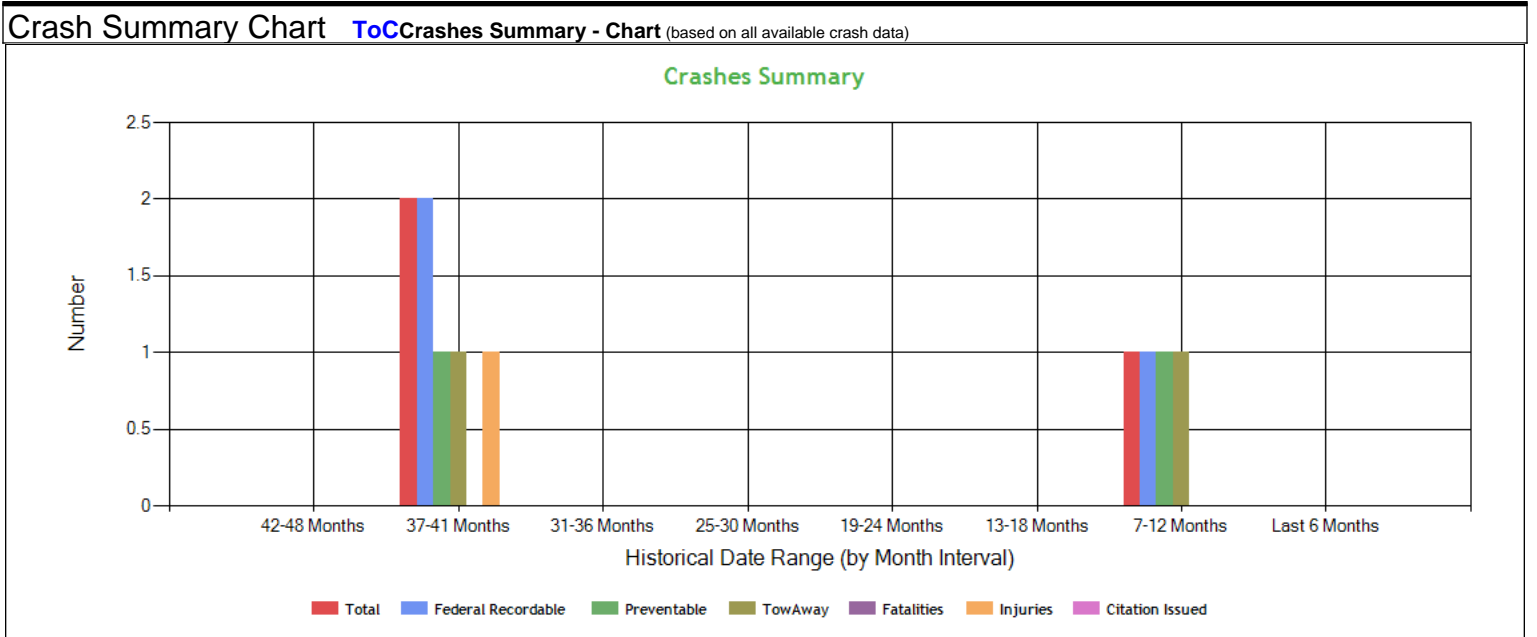



<b>Crashes Summary - Table (based on all available crash data) ToC</b>										
	TOTAL	Last 6 months	7-12 months	13-18 months	19-24 months	25-30 months	30-36 months	37-41 months	42-48 months	Over 49 months
Total Reportable	7	0	1	0	0	0	0	2	0	4
Fatalities	1	0	0	0	0	0	0	0	0	1
Injuries	3	0	0	0	0	0	0	1	0	2
Tow Away	6	0	1	0	0	0	0	1	0	4
With Citations	0	0	0	0	0	0	0	0	0	0
Federal Recordable	7	0	1	0	0	0	0	2	0	4
Preventable	6	0	1	0	0	0	0	1	0	4
Crash per Pwr Unit	-	0.0%	11.11%	0.0%	0.0%	0.0%	0.0%	22.22%	0.0%	-

<b>Inspection Summary ToC</b>			
The following inspection information is based on results for 24 months prior to: 05/07/2026. Please note that the total inspections number is not necessarily the total of the vehicle, driver and hazmat inspections, as one inspection may have included any combination of the below inspections.			
Overall	Vehicle	Driver	Hazmat
<i>(Please note that the total inspections number is not necessarily the total of the vehicle, driver and hazmat inspections, as one inspection may have included any combination of the below inspections)</i> Total Inspections: 86 Total Out of Service: 18  Out of Service: 20.93% National Average: 21.36% Difference: -0.43%	Total Inspections: 54 Total Out of Service: 13  Out of Service: 24.07% National Average: 25.3% Difference: -1.23%	Total Inspections: 84 Total Out of Service: 3  Out of Service: 3.57% National Average: 7% Difference: -3.43%	Total Inspections: 0 Total Out of Service: 0  Out of Service: 0.00% National Average: 2.17% Difference: -2.17%

<b>KPI: Inspection Viol OOS Rates by Cargo Group ToC</b>								
Cargo Group	OVERALL		VEHICLE		DRIVER		HAZMAT	
	Average	Compared to Average	Average	Compared to Average	Average	Compared to Average	Average	Compared to Average
General Freight	25.07%	Better	26.46%	Better	9.91%	Better	0.47%	Better
Refrigerated	21.46%	Better	23.57%	Worse	8.77%	Better	0.26%	Better
GOLDEN STATE TRANSPORT INC	20.93%		24.07%		3.57%		0%	

<b>FHWA Registration Information: The following data on this Motor Carrier is from the Federal Hwy Administration (as of 4/24/2026)</b>								
Docket Number	DOT Number	Company Name	DBA Name	Address	City	State	Country	ZIP Code
MC556002	1472423	GOLDEN STATE TRANSPORT INC	GOLDEN STATE TRANSPORT	746 ANNA DRIVE	YUBA CITY	CA	US	95993
Phone Number	Fax Number	Mail Address	Mail City	Mail State	Mail Contry	Mail ZIP Code	Mail Phone Number	Mail Fax Number
(530)-213-5005	(530)-755-3836							
Date of Last Change	Freight	Passenger	Household Goods	Active Authority	Pending Authority	Revocation Pending Authority		
4/24/2026	Y	N	N	/ Contract /	/	/ Contract /		



**Carrier Software**  
 1-800-646-5152  
 info@CarrierSoftware.com

**CONFIDENTIAL - Intended for use by Amerigo Insurance Agency - Date: 5/8/2026**

**GOLDEN STATE TRANSPORT INC - DOT# 1472423 / MC556002  
 DBA: GOLDEN STATE TRANSPORT**

<b>Insurance Required (as of 04/24/2026) ToC</b>			
Docket Number	Insurance Type	Insurance Required	Insurance on File
MC556002	BIPD	\$750k	\$750k
MC556002	Cargo	No	No
MC556002	Bond	No	No

<b>Active / Pending Insurance (as of 04/24/2026)</b>										
Docket Number	Form	Type	Insurance Carrier	Policy/Surety	Coverage From	Coverage To	Required	On File	Effective Date	Cancel Date
MC556002	91X	BIPD/Primary	AMERICAN SUMMIT INSURANCE COMPANY	ASCA001000348100	\$0k	\$750k	\$750k	\$750k	05/20/2025	05/20/2026



**Insurance History (as of 04/24/2026)**

Docket Number	Form	Type	Insurance Carrier	Policy/Surety	Coverage From	Coverage To	Effective Date From	Effective Date To
MC556002	91X	BIPD/Primary	WILSHIRE INSURANCE COMPANY	BA2608947	\$0k	\$750k	05/20/2024	05/20/2025 Cancelled
MC556002	91X	BIPD/Primary	SOUTHLAKE SPECIALTY INSURANCE COMPANY	TMA71000079	\$0k	\$750k	05/20/2023	05/20/2024 Cancelled
MC556002	91X	BIPD/Primary	UNITED SPECIALTY INSURANCE COMPANY	GWP81691 00	\$0k	\$750k	12/15/2022	05/20/2023 Cancelled
MC556002	91X	BIPD/Primary	UNITED SPECIALTY INSURANCE COMPANY	GWP81691 00	\$0k	\$750k	05/20/2022	12/15/2022 Cancelled
MC556002	91X	BIPD/Primary	SCOTTSDALE INDEMNITY COMPANY	LTI0016506	\$0k	\$750k	05/20/2021	05/20/2022 Cancelled
MC556002	91X	BIPD/Primary	UNITED SPECIALTY INSURANCE COMPANY	GWP60241 00	\$0k	\$750k	09/25/2020	05/18/2021 Cancelled
MC556002	91X	BIPD/Primary	UNITED SPECIALTY INSURANCE COMPANY	GWP60241 00	\$0k	\$750k	05/18/2020	09/25/2020 Cancelled
MC556002	91X	BIPD/Primary	UNITED SPECIALTY INSURANCE COMPANY	GWP50231 00	\$0k	\$750k	05/18/2019	05/18/2020 Cancelled
MC556002	91X	BIPD/Primary	UNITED SPECIALTY INSURANCE COMPANY	GWP40182 00	\$0k	\$750k	04/28/2019	05/18/2019 Replaced
MC556002	91X	BIPD/Primary	UNITED SPECIALTY INSURANCE COMPANY	GWP40182 00	\$0k	\$750k	05/18/2018	04/28/2019 Cancelled
MC556002	91X	BIPD/Primary	UNITED SPECIALTY INSURANCE COMPANY	GWP30112 00	\$0k	\$750k	08/10/2017	05/18/2018 Cancelled
MC556002	91X	BIPD/Primary	UNITED SPECIALTY INSURANCE COMPANY	GWP30112 00	\$0k	\$750k	05/18/2017	08/10/2017 Cancelled
MC556002	91X	BIPD/Primary	UNITED SPECIALTY INSURANCE COMPANY	GWP20063 00	\$0k	\$750k	05/18/2016	05/18/2017 Cancelled
MC556002	91X	BIPD/Primary	UNITED SPECIALTY INSURANCE COMPANY	GWP10043	\$0k	\$750k	05/18/2015	05/18/2016 Cancelled
MC556002	91X	BIPD/Primary	UNITED SPECIALTY INSURANCE COMPANY	NTG6753	\$0k	\$750k	05/18/2014	05/21/2015 Cancelled
MC556002	91X	BIPD/Primary	UNITED SPECIALTY INSURANCE COMPANY	NTG6753	\$0k	\$750k	05/18/2014	05/18/2015 Replaced
MC556002	91X	BIPD/Primary	GLOBAL HAWK INSURANCE COMPANY, A RRG	CTM394384	\$0k	\$750k	05/18/2013	05/18/2014 Cancelled
MC556002	91X	BIPD/Primary	GLOBAL HAWK INSURANCE COMPANY, A RRG	CTM3911471	\$0k	\$750k	05/20/2012	05/18/2013 Replaced
MC556002	91X	BIPD/Primary	GLOBAL HAWK INSURANCE COMPANY, A RRG	CTM3911471	\$0k	\$750k	05/18/2011	05/20/2012 Cancelled
MC556002	91X	BIPD/Primary	GREAT WEST CASUALTY CO.	GWP78863A	\$0k	\$1000k	05/18/2010	05/18/2011 Replaced
MC556002	91X	BIPD/Primary	HARCO NATIONAL INSURANCE CO.	TP3041884	\$0k	\$1000k	05/18/2009	05/18/2010 Replaced
MC556002	91X	BIPD/Primary	LINCOLN GENERAL INSURANCE COMPANY	PAP 239939 0507	\$0k	\$750k	01/25/2008	05/18/2009 Cancelled
MC556002	91X	BIPD/Primary	LINCOLN GENERAL INSURANCE COMPANY	PAP 239939 0507	\$0k	\$750k	05/18/2007	02/06/2008 Name Changed
MC556002	91X	BIPD/Primary	LINCOLN GENERAL INSURANCE COMPANY	PAP 239939 0507	\$0k	\$750k	05/18/2007	01/25/2008 Replaced
MC556002	91X	BIPD/Primary	THE INSURANCE CO OF THE STATE OF PENNSYLVANIA	SFT 2310919	\$0k	\$1000k	05/18/2006	05/18/2007 Cancelled
MC556002	91X	BIPD/Primary	THE INSURANCE CO OF THE STATE OF PENNSYLVANIA	SFT 2310919	\$0k	\$1000k	03/14/2006	05/18/2006 Replaced

**FHWA Authorities (as of 04/24/2026) ToC**

Docket#	L&I Name	Active Authority	Inactive Authority	Pending Authority	Revocation Pending Authority	Freight	Passenger	Household Goods
MC556002	GOLDEN STATE TRANSPORT INC	Contract /			Contract /	Yes	No	No



**Authority History (as of 04/24/2026)**

Docket Number	Sub	Auth Type	Original Action	Disposition
MC556002		CONTRACT	INVOLUNTARY REVOCATION 4/23/2025 12:00:00 AM	DISCONTINUED REVOCATION 5/19/2025 12:00:00 AM
MC556002		CONTRACT	INVOLUNTARY REVOCATION 4/23/2024 12:00:00 AM	DISCONTINUED REVOCATION 5/15/2024 12:00:00 AM
MC556002		CONTRACT	INVOLUNTARY REVOCATION 4/24/2023 12:00:00 AM	DISCONTINUED REVOCATION 5/24/2023 12:00:00 AM
MC556002		CONTRACT	INVOLUNTARY REVOCATION 11/18/2022 12:00:00 AM	DISCONTINUED REVOCATION 12/15/2022 12:00:00 AM
MC556002		CONTRACT	INVOLUNTARY REVOCATION 4/25/2022 12:00:00 AM	DISCONTINUED REVOCATION 5/18/2022 12:00:00 AM
MC556002		CONTRACT	INVOLUNTARY REVOCATION 4/21/2021 12:00:00 AM	DISCONTINUED REVOCATION 5/21/2021 12:00:00 AM
MC556002		CONTRACT	INVOLUNTARY REVOCATION 8/31/2020 12:00:00 AM	DISCONTINUED REVOCATION 9/16/2020 12:00:00 AM
MC556002		CONTRACT	INVOLUNTARY REVOCATION 4/21/2020 12:00:00 AM	DISCONTINUED REVOCATION 5/21/2020 12:00:00 AM
MC556002		CONTRACT	INVOLUNTARY REVOCATION 4/1/2019 12:00:00 AM	DISCONTINUED REVOCATION 4/25/2019 12:00:00 AM
MC556002		CONTRACT	INVOLUNTARY REVOCATION 4/23/2018 12:00:00 AM	DISCONTINUED REVOCATION 5/21/2018 12:00:00 AM
MC556002		CONTRACT	INVOLUNTARY REVOCATION 7/14/2017 12:00:00 AM	DISCONTINUED REVOCATION 7/28/2017 12:00:00 AM
MC556002		CONTRACT	INVOLUNTARY REVOCATION 4/21/2017 12:00:00 AM	DISCONTINUED REVOCATION 5/19/2017 12:00:00 AM
MC556002		CONTRACT	INVOLUNTARY REVOCATION 4/21/2016 12:00:00 AM	DISCONTINUED REVOCATION 5/19/2016 12:00:00 AM
MC556002		CONTRACT	INVOLUNTARY REVOCATION 4/24/2015 12:00:00 AM	DISCONTINUED REVOCATION 5/15/2015 12:00:00 AM
MC556002		CONTRACT	INVOLUNTARY REVOCATION 4/21/2014 12:00:00 AM	DISCONTINUED REVOCATION 5/16/2014 12:00:00 AM
MC556002		CONTRACT	INVOLUNTARY REVOCATION 4/23/2012 12:00:00 AM	DISCONTINUED REVOCATION 5/14/2012 12:00:00 AM
MC556002		CONTRACT	INVOLUNTARY REVOCATION 4/21/2009 12:00:00 AM	DISCONTINUED REVOCATION 5/15/2009 12:00:00 AM
MC556002		CONTRACT	INVOLUNTARY REVOCATION 1/4/2008 12:00:00 AM	DISCONTINUED REVOCATION 1/31/2008 12:00:00 AM
MC556002		CONTRACT	INVOLUNTARY REVOCATION 4/23/2007 12:00:00 AM	DISCONTINUED REVOCATION 5/21/2007 12:00:00 AM
MC556002		CONTRACT	GRANTED 3/30/2006 12:00:00 AM	

**Severe Violations (i.e. those with >= 8 points) - Chart : 19 Violations 19 occurrences ToC**

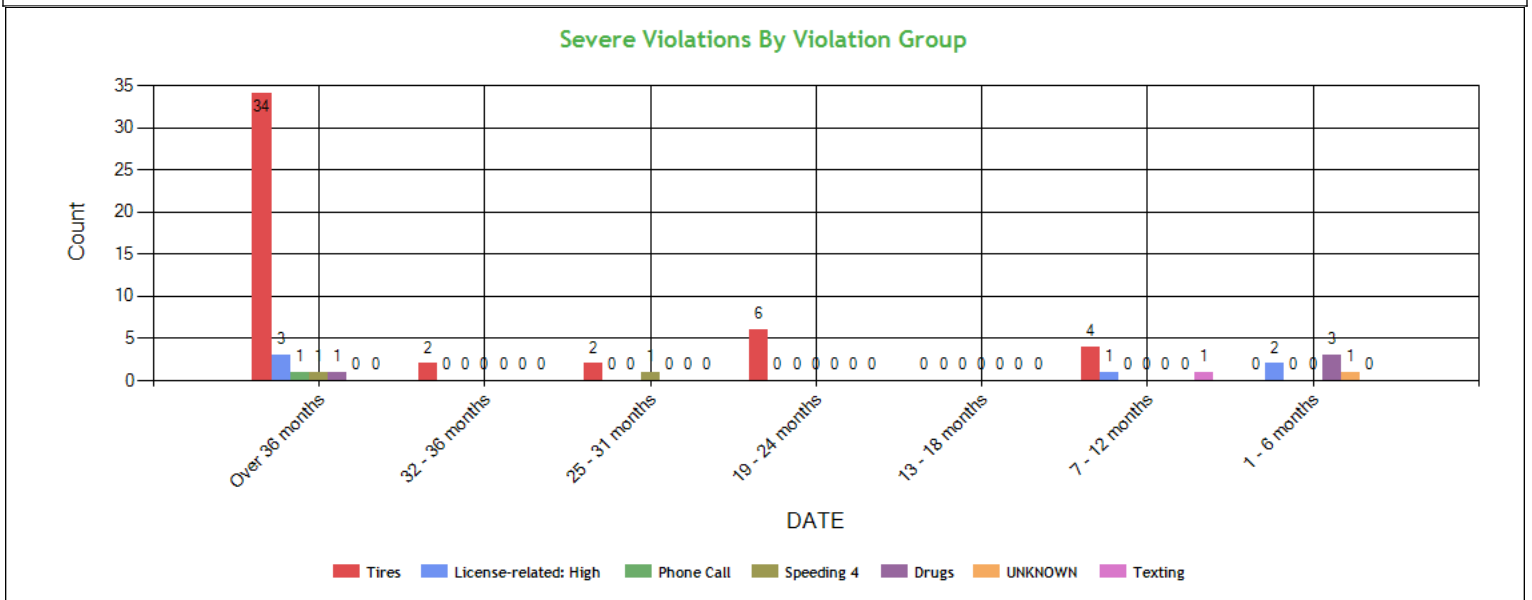



<b>Severe Violations (i.e. those with &gt;= 8 points) - Table : 19 Violations 63 occurrences ToC</b>											
Code	Description	Category	BASIC Weight	Total count	Last 6 months	7-12 months	13-18 months	19-24 months	25-31 months	32-36 months	Over 36 months
393.75A1	Tire -ply or belt material exposed	Tires	8	2	0	0	0	0	0	0	2
393.75A3TAOL IS	Tires - All others leaking and inflation less than 50% of the maximum inflation pressure on tire equipped with ATIS	Tires	8	2	0	2	0	0	0	0	0
393.75A3	Tire -flat and/or audible air leak	Tires	8	26	0	0	0	4	0	2	20
393.75A3ATIS	TIRE CONNECTED TO AN OPERABLE ATIS HAS A NOTICEABLE LEAK (E.G. CAN BE HEARD OR FELT) SPECIFIC TO THE TREAD AREA AND ATIS IS ABLE TO MAINTAIN INFLATION PRESSURE GR	Tires	8	2	0	0	0	2	0	0	0
383.23A2	Operating a CMV without a CDL	License-related: High	8	3	0	0	0	0	0	0	3
383.23A2LCDLN	LICENSE (CDL) - OPERATE A CMV AND DOES NOT POSSESS A VALID CDL.	License-related: High	8	1	1	0	0	0	0	0	0
393.75C	Tire -other tread depth less than 2/32 of inch	Tires	8	6	0	0	0	0	0	0	6
393.75A3TAOL	TIRES - ALL OTHERS LEAKING OR INFLATION LESS THAN 50% OF THE MAXIMUM INFLATION PRESSURE.	Tires	8	4	0	2	0	0	2	0	0
392.82A1	Using a hand-held mobile telephone while operating a CMV	Phone Call	10	1	0	0	0	0	0	0	1
393.75A	Flat tire or fabric exposed	Tires	8	4	0	0	0	0	0	0	4
396.3A1T	Tires (general)	Tires	8	2	0	0	0	0	0	0	2
392.2SLLS4	State/Local Laws - Speeding 15 or more miles per hour over the speed limit	Speeding 4	10	2	0	0	0	0	1	0	1
392.4A	Driver uses or is in possession of drugs	Drugs	10	1	0	0	0	0	0	0	1
383.95ALCDL	RESTRICTION - (CDL) - OPERATE A CMV IN VIOLATION OF AIRBRAKE RESTRICTION.	License-related: High	8	1	1	0	0	0	0	0	0
383.95LCDL	RESTRICTION - (CDL) - OPERATE A CMV IN VIOLATION OF A RESTRICTION.	UNKNOWN	8	1	1	0	0	0	0	0	0
391.11B5LNCNL NVL	LICENSE (NON-CDL) - OPERATE A CMV WITHOUT A VALID OPERATORS LICENSE ISSUED BY ONE STATE OR JURISDICTION.	License-related: High	8	1	0	1	0	0	0	0	0
392.4ADOSU	DRUGS/OTHER SUBSTANCES - OPERATE A CMV WHILE UNDER THE INFLUENCE.	Drugs	10	2	2	0	0	0	0	0	0
392.2SLLCP	STATE/LOCAL LAWS - OPERATE A CMV WHILE USING A CELLULAR PHONE.	Texting	10	1	0	1	0	0	0	0	0
392.4ADOSP	DRUGS/OTHER SUBSTANCES - OPERATE A CMV WHILE IN POSSESSION.	Drugs	10	1	1	0	0	0	0	0	0



Violation Report ToC						
Inspection Date	Inspection State	BASIC	Violation Description	OOS	VIN	Severity Points
04/15/2026	CA	Vehicle Maintenance	393.9ALFTSI - LIGHTING - FRONT - TURN SIGNAL - INOPERATIVE.	No	3AKJHHR5LSLK0239 (PU)	6
01/23/2026	CA	Driver Fitness	383.95ALCDL - RESTRICTION - (CDL) - OPERATE A CMV IN VIOLATION OF AIRBRAKE RESTRICTION.	Yes	1XPBD49X9GD339202 (PU)	8
01/23/2026	CA	-	392.2SLLD - State/Local Laws - Excessive dimension (width/height/length)	No	1XPBD49X9GD339202 (PU)	0
01/23/2026	CA	Vehicle Maintenance	393.95A4EEUS - EMERGENCY EQUIPMENT - FIRE EXTINGUISHERS - UNSECURED.	No	1XPBD49X9GD339202 (PU)	2
01/23/2026	CA	Hours-Of-Service	395.22H2ELDNISDT - HOS (ELD) DRIVER FAILING TO HAVE INSTRUCTION SHEET DESCRIBING THE DATA TRANSFER MECHANISMS SUPPORTED BY THE ELD AND STEP-BY-STEP INSTRUCTIONS FOR THE DRIVER TO PR	No	1XPBD49X9GD339202 (PU)	1
01/08/2026	CA	-	395.8D11HOSF - HOS (Form) - Record of duty status form failed to include shipping document number(s) or name of shipper and commodity for each 24 hour period. Date:	No	3AKJHHR7LSLK1022 (PU)	5
01/08/2026	CA	Unsafe Driving	392.2SLLS3 - State/Local Laws - Speeding 11-14 miles per hour over the speed limit	No	3AKJHHR7LSLK1022 (PU)	7
01/07/2026	CA	Vehicle Maintenance	393.207BAALPME - ANY OF THE LOCKING PINS ARE MISSING OR NOT ENGAGED.	No	1UYVS2538EU816812 (T)	7
01/07/2026	CA	-	393.45DBHDB - Air Brake - Damaged by heat or broken	Yes	3AKJHHRXNSMZ8408 (PU)	4
12/26/2025	WA	Driver Fitness	383.23A2LCDLN - LICENSE (CDL) - OPERATE A CMV AND DOES NOT POSSESS A VALID CDL.	Yes	1XPBD49X9GD339202 (PU)	8
12/26/2025	WA	Controlled Substances and Alcohol	392.4ADOSU - DRUGS/OTHER SUBSTANCES - OPERATE A CMV WHILE UNDER THE INFLUENCE.	No	1XPBD49X9GD339202 (PU)	10
12/26/2025	WA	Hours-Of-Service	395.24 - HOS (ELD) - ELD FORM AND MANNER	No	1XPBD49X9GD339202 (PU)	1
12/26/2025	WA	-	383.95LCDL - RESTRICTION - (CDL) - OPERATE A CMV IN VIOLATION OF A RESTRICTION.	Yes	1XPBD49X9GD339202 (PU)	8
12/26/2025	WA	Controlled Substances and Alcohol	392.4ADOSP - DRUGS/OTHER SUBSTANCES - OPERATE A CMV WHILE IN POSSESSION.	Yes	1XPBD49X9GD339202 (PU)	10
10/30/2025	CA	-	395.8D3HOSF - HOS (Form) - Record of duty status form failed to include truck or tractor and trailer unit number for each 24 hour period. Date:	No	1XPBD49X9GD339202 (PU)	5
10/30/2025	CA	Vehicle Maintenance	393.9ALFTSI - LIGHTING - FRONT - TURN SIGNAL - INOPERATIVE.	No	1XPBD49X9GD339202 (PU)	6
10/30/2025	CA	-	395.8D5HOSF - HOS (Form) - Record of duty status form failed to include driver signature/certification for each 24 hour period. Date:	No	1XPBD49X9GD339202 (PU)	5
10/30/2025	CA	-	395.8D11HOSF - HOS (Form) - Record of duty status form failed to include shipping document number(s) or name of shipper and commodity for each 24 hour period. Date:	No	1XPBD49X9GD339202 (PU)	5
10/30/2025	CA	Driver Fitness	391.11B5LNCNLV - LICENSE (NON-CDL) - OPERATE A CMV WITHOUT A VALID OPERATORS LICENSE ISSUED BY ONE STATE OR JURISDICTION.	Yes	1XPBD49X9GD339202 (PU)	8
10/24/2025	WA	Hours-Of-Service	395.8A - Failing to require driver to make a record of duty status	No	3AKJHHR0JSJL4637 (PU)	5

No filters were applied when generating this report, see the live report for more options.



**Violation Summary ToC**

BASIC	Violation Group	Code	Description	# of Violations	# of OOS Violations	Severity Points
Controlled Substances and Alcohol	Drugs	392.4ADOSU	DRUGS/OTHER SUBSTANCES - OPERATE A CMV WHILE UNDER THE INFLUENCE.	1	0	10
Unsafe Driving	Texting	392.2SLLCP	STATE/LOCAL LAWS - OPERATE A CMV WHILE USING A CELLULAR PHONE.	1	0	10
Controlled Substances and Alcohol	Drugs	392.4ADOSP	DRUGS/OTHER SUBSTANCES - OPERATE A CMV WHILE IN POSSESSION.	1	1	10
	UNKNOWN	383.95LCDL	RESTRICTION - (CDL) - OPERATE A CMV IN VIOLATION OF A RESTRICTION.	1	1	8
Vehicle Maintenance	Tires	393.75A3ATIS	TIRE CONNECTED TO AN OPERABLE ATIS HAS A NOTICEABLE LEAK (E.G. CAN BE HEARD OR FELT) SPECIFIC TO THE TREAD AREA AND ATIS IS ABLE TO MAINTAIN INFLATION PRESSURE GR	1	1	8
Vehicle Maintenance	Tires	393.75A3TAOL	TIRES - ALL OTHERS LEAKING OR INFLATION LESS THAN 50% OF THE MAXIMUM INFLATION PRESSURE.	1	1	8
Driver Fitness	License-related: High	391.11B5LNCNDLNVL	LICENSE (NON-CDL) - OPERATE A CMV WITHOUT A VALID OPERATORS LICENSE ISSUED BY ONE STATE OR JURISDICTION.	1	1	8
Driver Fitness	License-related: High	383.23A2LCDLN	LICENSE (CDL) - OPERATE A CMV AND DOES NOT POSSESS A VALID CDL.	1	1	8
Driver Fitness	License-related: High	383.95ALCDL	RESTRICTION - (CDL) - OPERATE A CMV IN VIOLATION OF AIRBRAKE RESTRICTION.	1	1	8
Vehicle Maintenance	Tires	393.75A3	Tire -flat and/or audible air leak	2	2	8
Vehicle Maintenance	Tires	393.75A3TAOLTIS	Tires - All others leaking and inflation less than 50% of the maximum inflation pressure on tire equipped with ATIS	1	1	8
Unsafe Driving	Speeding 3	392.2SLLS3	State/Local Laws - Speeding 11-14 miles per hour over the speed limit	3	0	7
Vehicle Maintenance	Suspension	393.207ASAPPAS	SUSPENSION - AXLE POSITIONING PART CRACKED/BROKEN/LOOSE/MISSING RESULTING IN AXLE SHIFT.	1	1	7
Vehicle Maintenance	Suspension	393.207BAALPME	ANY OF THE LOCKING PINS ARE MISSING OR NOT ENGAGED.	2	0	7
Vehicle Maintenance	Improper Load Securement	393.100BC	CARGO - CARGO NOT SECURED TO PREVENT LEAKING/SPILLING/BLOWING/FALLING FROM CMV.	1	1	7
Vehicle Maintenance	Suspension	393.207A	Axle positioning parts defective/missing	1	1	7
Vehicle Maintenance	Lighting	393.19	Inoperative/defective hazard warning lamp	1	0	6
Vehicle Maintenance	Lighting	393.9ALFTSI	LIGHTING - FRONT -	3	0	6



			TURN SIGNAL - INOPERATIVE.			
Vehicle Maintenance	Lighting	393.9H	Inoperative head lamps	1	0	6
	LOG BOOK FORM AND MANNER	395.8D5HOSF	HOS (Form) - Record of duty status form failed to include driver signature/certification for each 24 hour period. Date:	1	0	5

No filters were applied when generating this report, see the live report for more options.

**Violation Enforcement Chronology - Chart [ToC](#)**

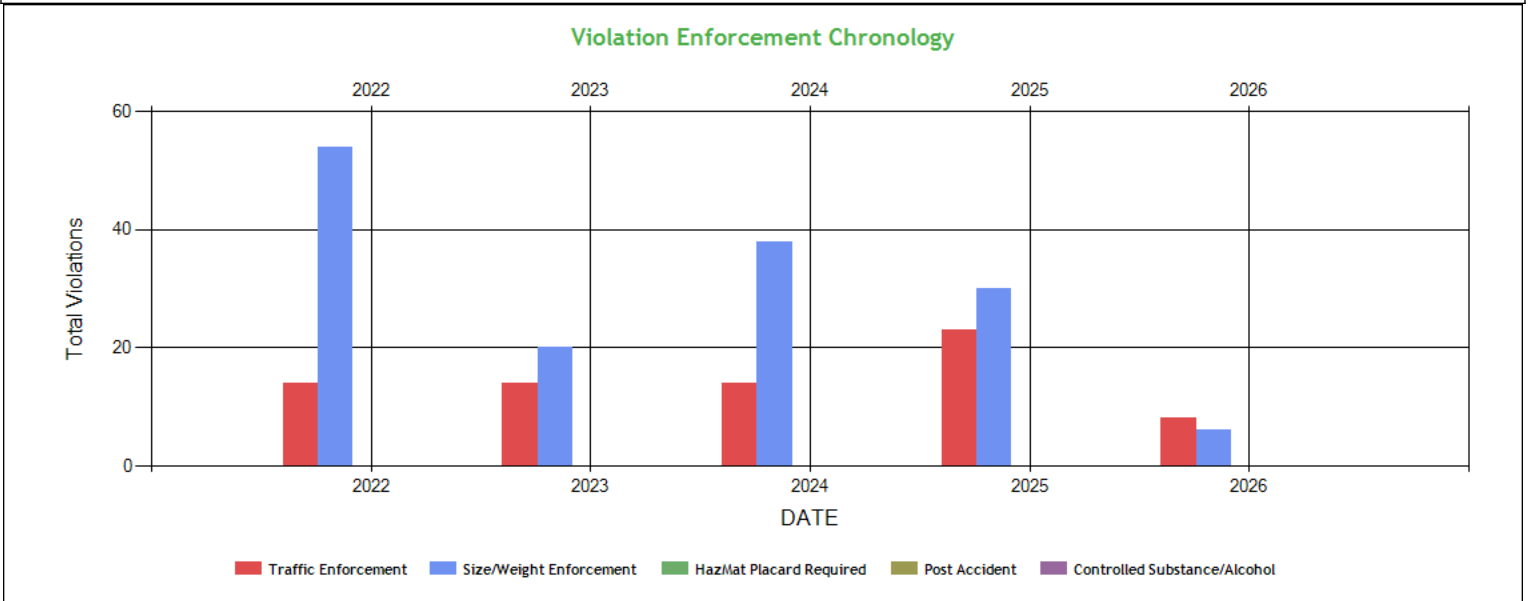

**Violation Enforcement Chronology - Table [ToC](#)**

	2022	2023	2024	2025	2026
Traffic Enforcement	14	14	14	23	8
Size/Weight Enforcement	54	20	38	30	6
HazMat Placard Required	0	0	0	0	0
Post Accident	0	0	0	0	0
Controlled Substance/Alcohol	0	0	0	0	0



**Inspection Violations & OOS Counts - Chart ToC**

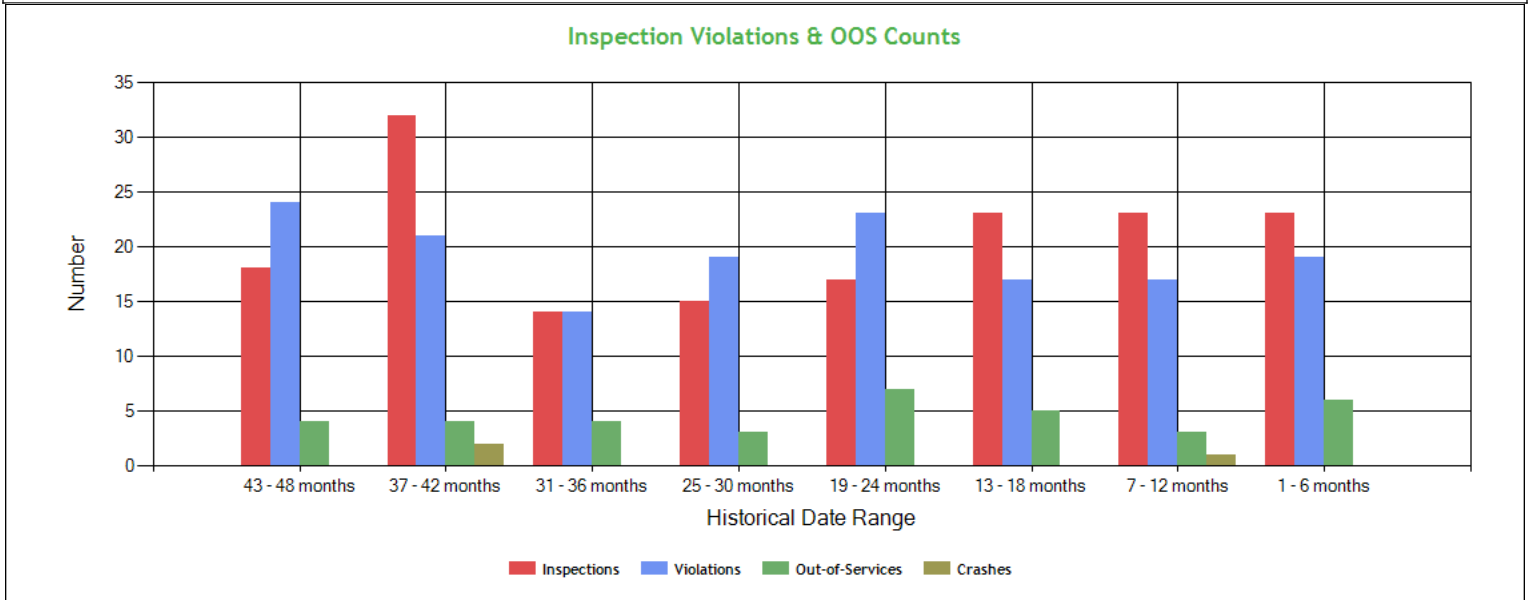

**Inspection Violations & OOS Counts - Table ToC**

Date Range	Inspections	Violations	Out-of-Services	Crashes
<b>TOTAL</b>	166	154	36	3
1 - 6 months	23	19	6	0
7 - 12 months	23	17	3	1
13 - 18 months	23	17	5	0
19 - 24 months	17	23	7	0
25 - 30 months	15	19	3	0
31 - 36 months	14	14	4	0
37 - 42 months	32	21	4	2
43 - 48 months	18	24	4	0

**Radius of Operation (based on Inspections and Crashes during the past 3 years) ToC**

	Total	Drive between 0 and 50 miles radius	Drive between 51 and 200 miles radius	Drive between 201 and 300 miles radius	Drive between 301 and 400 miles radius	Drive between 401 and 500 miles radius	Drive between 501 and 600 miles radius	Drive beyond 600 miles radius
Power Units (i.e. unique VINs)	13	1	3	0	0	0	3	6
Percent	100%	7.69%	23.08%	0%	0%	0%	23.08%	46.15%



**Inspection & Crash Locations - Chart ToC**

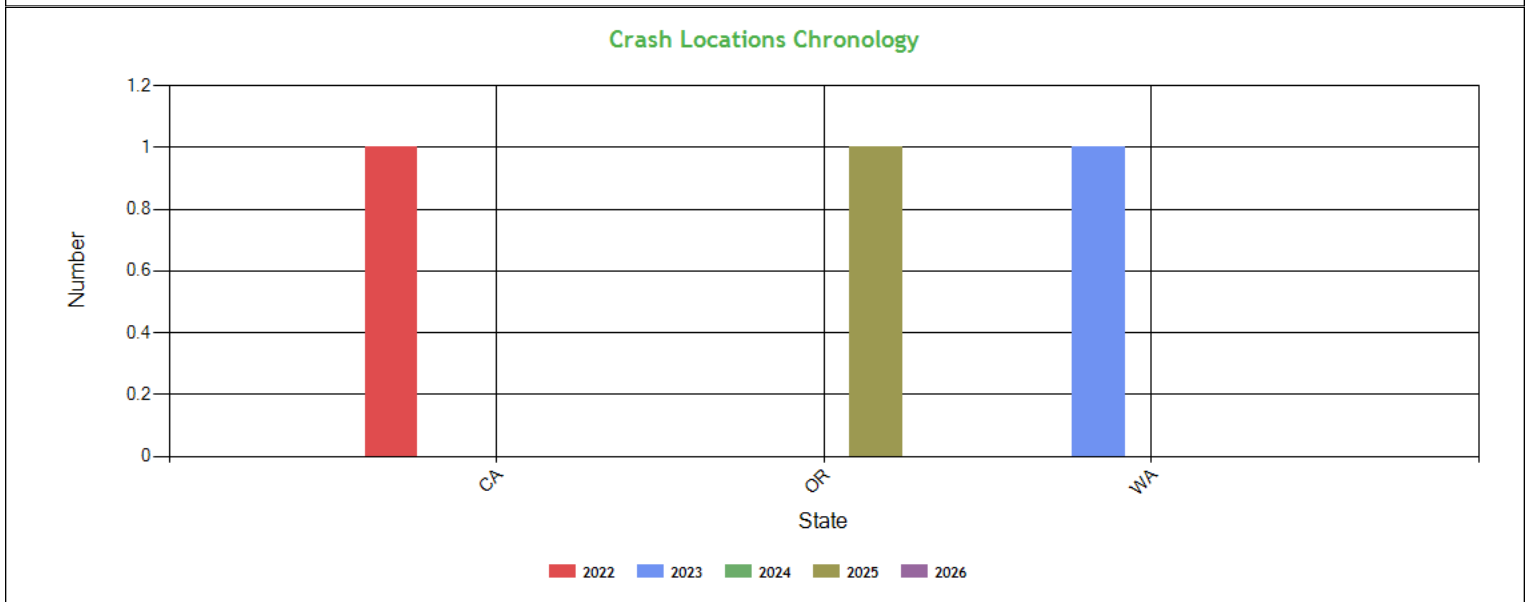
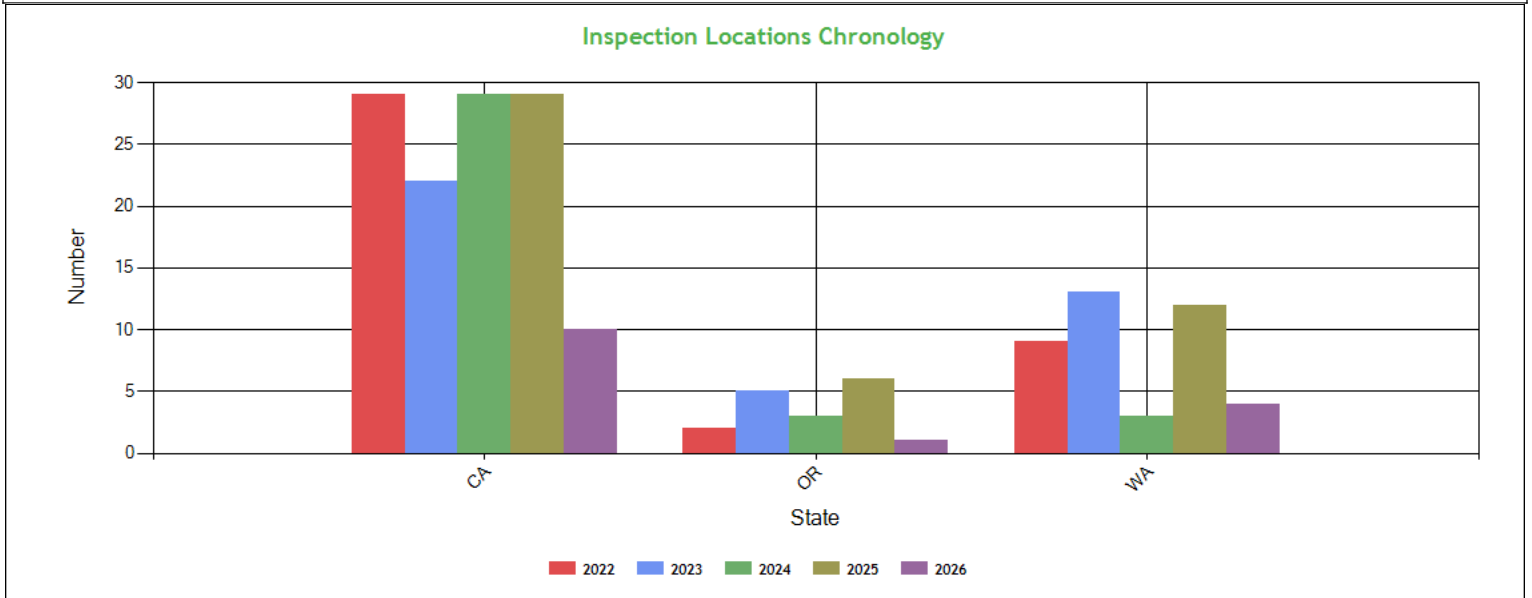

**Inspection & Crash Locations - Table ToC**

State	Inspections					Violations					Out-of-Services					Crashes				
	2022	2023	2024	2025	2026	2022	2023	2024	2025	2026	2022	2023	2024	2025	2026	2022	2023	2024	2025	2026
TOTAL	40	40	35	47	15	39	35	41	39	9	5	7	12	10	2	1	1	0	1	0
CA	29	22	29	29	10	23	12	24	12	9	2	3	8	5	2	1	0	0	0	0
OR	2	5	3	6	1	6	12	10	4	0	3	3	2	1	0	0	0	0	1	0
WA	9	13	3	12	4	10	11	7	23	0	0	1	2	4	0	0	1	0	0	0

**Hot Spot Summary ToC**

Year	Month	Level 5	Level 5 %	Level 4	Level 4 %	Level 3	Level 3 %	Level 2	Level 2 %	Level 1	Level 1 %	Level 0	Level 0 %	Levels 1 - 5	Levels 1 - 5 %
2026	April (Partial)	0	0.00%	0	0.00%	1	2.13%	1	2.13%	0	0.00%	0	0.00%	2	4.26%



2026	March	0	0.00%	0	0.00%	0	0.00%	0	0.00%	2	4.26%	2	4.26%	2	4.26%
2026	February	0	0.00%	0	0.00%	0	0.00%	1	2.13%	0	0.00%	2	4.26%	1	2.13%
2026	January	0	0.00%	0	0.00%	4	8.51%	0	0.00%	1	2.13%	1	2.13%	5	10.64%
2025	December	0	0.00%	0	0.00%	0	0.00%	1	2.13%	0	0.00%	2	4.26%	1	2.13%
2025	November	0	0.00%	0	0.00%	1	2.13%	1	2.13%	0	0.00%	1	2.13%	2	4.26%
2025	October	0	0.00%	0	0.00%	1	2.13%	2	4.26%	1	2.13%	2	4.26%	4	8.52%
2025	September	0	0.00%	0	0.00%	0	0.00%	1	2.13%	5	10.64%	1	2.13%	6	12.77%
2025	August	0	0.00%	0	0.00%	0	0.00%	0	0.00%	2	4.26%	1	2.13%	2	4.26%
2025	July	0	0.00%	0	0.00%	0	0.00%	0	0.00%	0	0.00%	3	6.38%	0	0.00%
2025	June	0	0.00%	0	0.00%	1	2.13%	0	0.00%	1	2.13%	1	2.13%	2	4.26%
2025	May	0	0.00%	0	0.00%	1	2.13%	2	4.26%	0	0.00%	1	2.13%	3	6.39%
<b>Totals</b>		<b>0</b>	<b>0.00%</b>	<b>0</b>	<b>0.00%</b>	<b>9</b>	<b>19.16%</b>	<b>9</b>	<b>19.17%</b>	<b>12</b>	<b>25.55%</b>	<b>17</b>	<b>36.20%</b>	<b>30</b>	<b>63.88%</b>

**Hot Spot Analysis**

State	County	Level	Count	Percentage
CA	Merced	3	4	8.51%
CA	Solano	3	3	6.38%
CA	San Joaquin	3	1	2.13%
CA	Alameda	3	1	2.13%
CA	Tehama	2	7	14.89%
CA	Sutter	2	2	4.26%
CA	Siskiyou	1	12	25.53%

Report generated using the last 12 full months of inspection data

**Inspection Violation % OOS Chronology - Chart ToC**

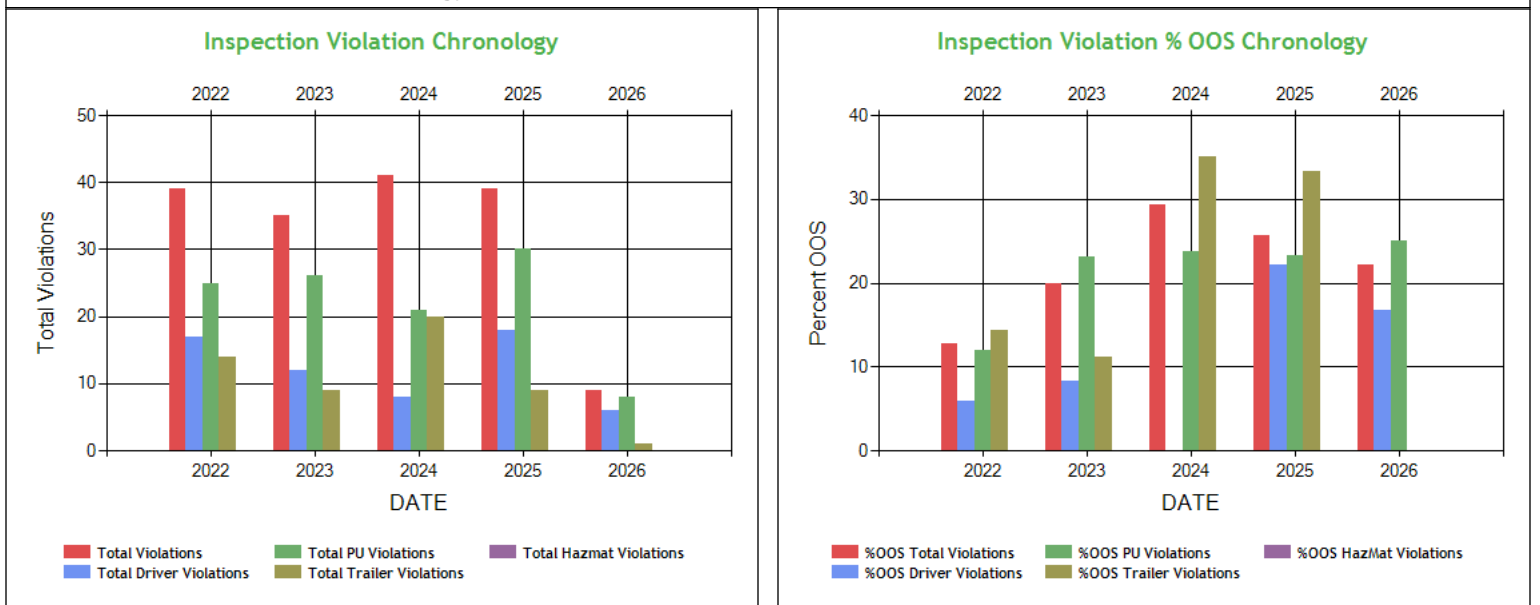



**Inspection Violation % OOS Chronology - Table ToC**

	2022	2023	2024	2025	2026
Total Violations	39	35	41	39	9
Total Out Of Services	5	7	12	10	2
%OOS Total Violations	12.82	20.0	29.27	25.64	22.22
Total Driver Violations	17	12	8	18	6
Total Driver Out Of Services	1	1	0	4	1
%OOS Driver Violations	5.88	8.33	0	22.22	16.67
Total PU Violations	25	26	21	30	8
Total PU Out Of Services	3	6	5	7	2
%OOS PU Violations	12.00	23.08	23.81	23.33	25.00
Total Trailer Violations	14	9	20	9	1
Total Trailer Out Of Services	2	1	7	3	0
%OOS Trailer Violations	14.29	11.11	35.00	33.33	0
Total Hazmat Violations	0	0	0	0	0
Total Hazmat Out Of Services	0	0	0	0	0
%OOS HazMat Violations	0	0	0	0	0

**Percent of Insp & Crash by State - Chart ToC**

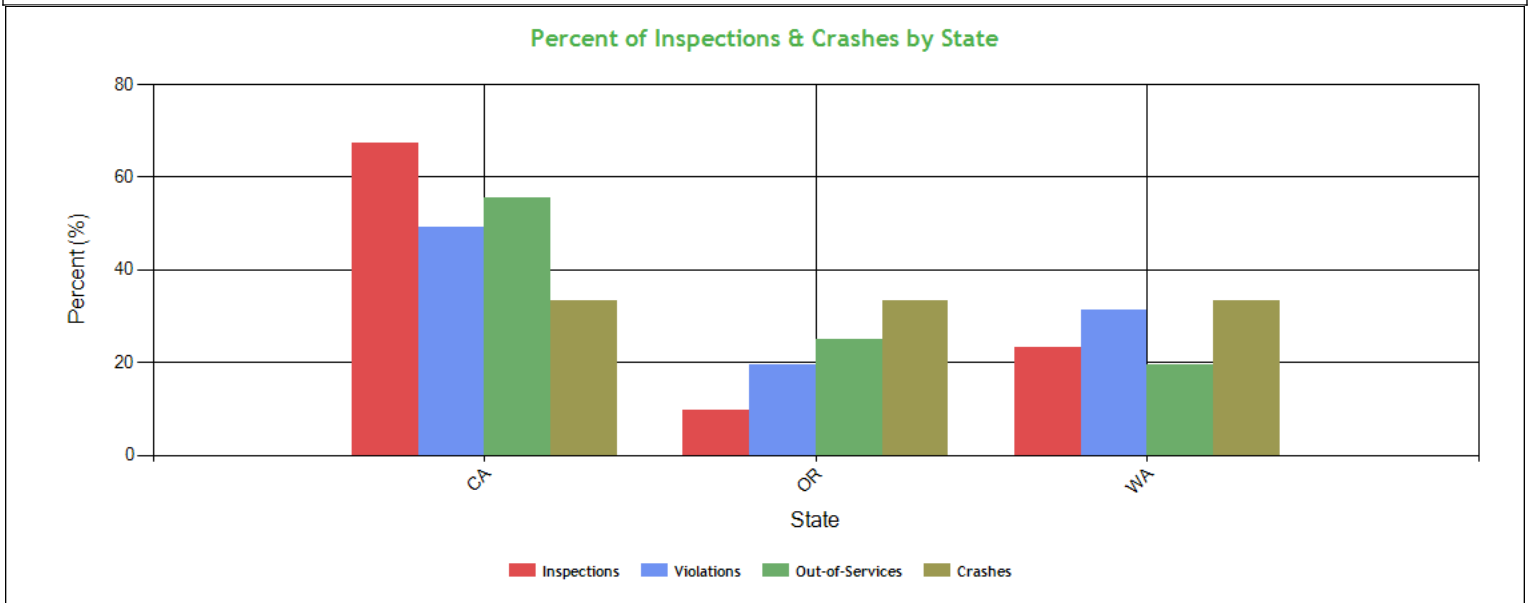

**Percent of Insp & Crash by State - Table (based on Inspection data from the last 4 years) ToC**

State	Inspections		Violations		Out-of-Services		Crashes	
	Total	Percent	Total	Percent	Total	Percent	Total	Percent
	177	100	163	100	36	100	3	100
CA	119	67.2	80	49.1	20	55.6	1	33.3
OR	17	9.6	32	19.6	9	25	1	33.3
WA	41	23.2	51	31.3	7	19.4	1	33.3



**VIN Insp Summary by State (based on inspection from the last 2 years) ToC**

VIN	Insp	Viol Pts	Counts in each State					
			CA		WA		OR	
			Insp	Viol Pts	Insp	Viol Pts	Insp	Viol Pts
<b>TOTALS</b>	<b>399/1131*</b>	<b>161/597**</b>	<b>109</b>	<b>283</b>	<b>37</b>	<b>207</b>	<b>15</b>	<b>107</b>
1XPBD49X9GD339202	23	125	15	53	6	42	2	30
3AKJHHDR0JSJL4637	23	47	17	7	6	36	1	4
1UYVS2539HU788801	21	48	14	20	5	16	2	12
3AKJHHDR1JSJU3394	20	48	8	15	9	28	3	5
1UYVS2535GU505017	18	31	12	0	4	17	2	14
1XKYD49X5MJ446616	18	50	10	18	7	25	1	7
3AKJGLD55ESFP1982	15	42	12	34	3	8	0	0
1UYVS2538EU760211	13	14	10	14	2	0	2	0
3AKJHHDR7LSKY4778	13	4	9	4	2	0	2	0
3AKJHHDR9JSJK1868	13	39	10	23	2	5	1	11
1UYVS2538AU095563	10	5	8	5	1	0	1	0
1UYVS2538EU816812	10	19	9	15	1	4	0	0
3AKJHHDR7LSLK1022	9	35	8	16	1	19	0	0
1UYVS25307U092519	8	30	6	14	1	0	1	16
1UYVS2532FU281820	8	0	7	0	1	0	0	0
1UYVS2535AU844710	8	15	6	8	2	7	0	0
3AKJHHDRXNSMZ8408	8	16	5	12	0	0	3	4
3AKJHHDR5LSLK0239	6	6	4	6	1	0	1	0
1UYVS2538EU772343	4	0	3	0	0	0	1	0
1UYVS2538GU801102	3	0	3	0	1	0	0	0

\*<Total number of inspections for these 20 VIN(s)>/n<Total number of inspections for these 3 state(s)>

\*\*<Total severity sum for these 20 VIN(s)>/n<Total severity sum for these 3 state(s)>

**Violations By Unit Type ToC**

**# of Violations: 62 Total Severity: 292 based on inspections in the last 2 years**

Violation Unit: Driver	# of Violations: 21	Total Severity: 97	% of Total: 33.22%
<b>Viol. Group: License-related: High</b>	<b># of Violations: 3</b>	<b>Total Severity: 24</b>	<b>% of Total: 8.22%</b>
<b>Violation</b>	<b>Number of Occurrences</b>	<b>Viol. Severity</b>	<b>Total Severity</b>
383.23A2LCDLN:LICENSE (CDL) - OPERATE A CMV AND DOES NOT POSSESS	1	8	8
383.95ALCDL:RESTRICTION - (CDL) - OPERATE A CMV IN VIOLATION O	1	8	8
391.11B5LNCNDLNLV:LICENSE (NON-CDL) - OPERATE A CMV WITHOUT A VALID	1	8	8
<b>Viol. Group: Speeding 3</b>	<b># of Violations: 3</b>	<b>Total Severity: 21</b>	<b>% of Total: 7.19%</b>
392.2SLLS3:State/Local Laws - Speeding 11-14 miles per hour o	3	7	21
<b>Viol. Group: Dangerous Driving</b>	<b># of Violations: 2</b>	<b>Total Severity: 10</b>	<b>% of Total: 3.42%</b>
392.2SLLML:State/Local Laws - Failure to maintain lane	1	5	5
392.2SLLML:State/Local Laws - Failure to maintain lane	1	5	5
<b>Viol. Group: Drugs</b>	<b># of Violations: 1</b>	<b>Total Severity: 10</b>	<b>% of Total: 3.42%</b>
392.4ADOSP:DRUGS/OTHER SUBSTANCES - OPERATE A CMV WHILE IN PO	1	10	10
<b>Viol. Group: Incomplete/Wrong Log</b>	<b># of Violations: 2</b>	<b>Total Severity: 10</b>	<b>% of Total: 3.42%</b>
395.8A:Failing to require driver to make a record of duty	2	5	10
<b>Viol. Group: Texting</b>	<b># of Violations: 1</b>	<b>Total Severity: 10</b>	<b>% of Total: 3.42%</b>
392.2SLLCP:STATE/LOCAL LAWS - OPERATE A CMV WHILE USING A CEL	1	10	10
<b>Viol. Group: Other Log/Form &amp; Manner</b>	<b># of Violations: 5</b>	<b>Total Severity: 5</b>	<b>% of Total: 1.71%</b>
395.24:HOS (ELD) - ELD FORM AND MANNER	3	1	3
395.30B1ELDDFR:HOS (ELD) - DRIVER FAILING TO REVIEW RECORDS AND C	2	1	2
<b>Viol. Group: Speeding 2</b>	<b># of Violations: 1</b>	<b>Total Severity: 4</b>	<b>% of Total: 1.37%</b>
392.2SLLS2:State/Local Laws - Speeding 6-10 miles per hour ov	1	4	4
<b>Viol. Group: Emergency Equipment</b>	<b># of Violations: 1</b>	<b>Total Severity: 2</b>	<b>% of Total: 0.68%</b>
393.95A4EEUS:EMERGENCY EQUIPMENT - FIRE EXTINGUISHERS - UNSECUR	1	2	2
<b>Viol. Group: EOBR Related</b>	<b># of Violations: 1</b>	<b>Total Severity: 1</b>	<b>% of Total: 0.34%</b>
395.22H2ELDNISDT:HOS (ELD) DRIVER FAILING TO HAVE INSTRUCTION SHEET	1	1	1
<b>Viol. Group: Not used in SMS Calculation</b>	<b># of Violations: 1</b>	<b>Total Severity: 0</b>	<b>% of Total: 0%</b>
392.2:Operating a commercial motor vehicle not in accord	1	0	0
<b>Violation Unit: Power Unit</b>	<b># of Violations: 21</b>	<b>Total Severity: 95</b>	<b>% of Total: 32.53%</b>
<b>Viol. Group: Lighting</b>	<b># of Violations: 5</b>	<b>Total Severity: 30</b>	<b>% of Total: 10.27%</b>



Violation	Number of Occurrences	Viol. Severity	Total Severity
393.19:Inoperative/defective hazard warning lamp	1	6	6
393.9ALFTSI:LIGHTING - FRONT - TURN SIGNAL - INOPERATIVE.	3	6	18
393.9H:Inoperative head lamps	1	6	6
<b>Viol. Group: Brakes All Others</b>	<b># of Violations: 6</b>	<b>Total Severity: 24</b>	<b>% of Total: 8.22%</b>
393.53BB:AIR BRAKE - CMV MANUFACTURED ON OR AFTER 10/20/199	1	4	4
393.55C2B:Air Brake - CMV other than truck-tractor manufactu	1	4	4
393.45:Brake tubing and hose adequacy	1	4	4
393.45DB:AIR BRAKE - AUDIBLE AIR LEAK AT A PROPER CONNECTIO	1	4	4
393.53B:Automatic brake adjuster CMV manufactured on or af	1	4	4
<b>Viol. Group: Tires</b>	<b># of Violations: 2</b>	<b>Total Severity: 16</b>	<b>% of Total: 5.48%</b>
393.75A3:Tire -flat and/or audible air leak	1	8	8
393.75A3TAOL:TIRES - ALL OTHERS LEAKING OR INFLATION LESS THAN	1	8	8
<b>Viol. Group: Inspection Reports</b>	<b># of Violations: 2</b>	<b>Total Severity: 8</b>	<b>% of Total: 2.74%</b>
396.17CPI:OPERATING A CMV WITHOUT DOCUMENTATION OF A PERIODI	2	4	8
<b>Viol. Group: Brakes Out of Adjustment</b>	<b># of Violations: 2</b>	<b>Total Severity: 8</b>	<b>% of Total: 2.74%</b>
393.47E:Clamp/Roto-Chamber type brake(s) out of adjustment	2	4	8
<b>Viol. Group: Suspension</b>	<b># of Violations: 1</b>	<b>Total Severity: 7</b>	<b>% of Total: 2.4%</b>
393.207ASAPPAS:SUSPENSION - AXLE POSITIONING PART CRACKED/BROKEN/	1	7	7
<b>Viol. Group: Wheels Studs Clamps Etc.</b>	<b># of Violations: 1</b>	<b>Total Severity: 2</b>	<b>% of Total: 0.68%</b>
396.3A1:Inspection/repair and maintenance parts and access	1	2	2
<b>Viol. Group: Not used in SMS Calculation</b>	<b># of Violations: 1</b>	<b>Total Severity: 0</b>	<b>% of Total: 0%</b>
396.3A1BOS:BRAKES OUT OF SERVICE: The number of defective bra	1	0	0
<b>Viol. Group: Not used in SMS Calculation</b>	<b># of Violations: 1</b>	<b>Total Severity: 0</b>	<b>% of Total: 0%</b>
387.301A:Failing To File Public Liability Insurance With Fm	1	0	0
<b>Violation Unit: Trailer</b>	<b># of Violations: 20</b>	<b>Total Severity: 100</b>	<b>% of Total: 34.25%</b>
<b>Viol. Group: Tires</b>	<b># of Violations: 3</b>	<b>Total Severity: 24</b>	<b>% of Total: 8.22%</b>
<b>Violation</b>	<b>Number of Occurrences</b>	<b>Viol. Severity</b>	<b>Total Severity</b>
393.75A3:Tire -flat and/or audible air leak	1	8	8
393.75A3ATIS:TIRE CONNECTED TO AN OPERABLE ATIS HAS A NOTICEABL	1	8	8
393.75A3TAOLTIS:Tires - All others leaking and inflation less than	1	8	8
<b>Viol. Group: Suspension</b>	<b># of Violations: 3</b>	<b>Total Severity: 21</b>	<b>% of Total: 7.19%</b>
393.207A:Axle positioning parts defective/missing	1	7	7
393.207BAALPME:ANY OF THE LOCKING PINS ARE MISSING OR NOT ENGAGED	2	7	14
<b>Viol. Group: Brakes All Others</b>	<b># of Violations: 5</b>	<b>Total Severity: 20</b>	<b>% of Total: 6.85%</b>
393.45DB:AIR BRAKE - AUDIBLE AIR LEAK AT A PROPER CONNECTIO	1	4	4
393.45DBAAL:AIR BRAKE - AUDIBLE AIR LEAK AT OTHER THAN A PROPE	1	4	4
393.53B:Automatic brake adjuster CMV manufactured on or af	1	4	4
393.53BB:AIR BRAKE - CMV MANUFACTURED ON OR AFTER 10/20/199	1	4	4
393.55EB:AIR BRAKE - ABS MALFUNCTION LAMP DEFECTIVE ON TRAI	1	4	4
<b>Viol. Group: Brakes Out of Adjustment</b>	<b># of Violations: 3</b>	<b>Total Severity: 12</b>	<b>% of Total: 4.11%</b>
393.47E:Clamp/Roto-Chamber type brake(s) out of adjustment	3	4	12
<b>Viol. Group: Inspection Reports</b>	<b># of Violations: 2</b>	<b>Total Severity: 8</b>	<b>% of Total: 2.74%</b>
396.17CPI:OPERATING A CMV WITHOUT DOCUMENTATION OF A PERIODI	2	4	8
<b>Viol. Group: Improper Load Securement</b>	<b># of Violations: 1</b>	<b>Total Severity: 7</b>	<b>% of Total: 2.4%</b>
393.100BC:CARGO - CARGO NOT SECURED TO PREVENT LEAKING/SPILL	1	7	7
<b>Viol. Group: Other Vehicle Defect</b>	<b># of Violations: 1</b>	<b>Total Severity: 3</b>	<b>% of Total: 1.03%</b>
396.7:Unsafe operations forbidden	1	3	3
<b>Viol. Group: Reflective Sheeting</b>	<b># of Violations: 1</b>	<b>Total Severity: 3</b>	<b>% of Total: 1.03%</b>
393.11N:No retroreflective sheeting/reflex reflectors - Tr	1	3	3
<b>Viol. Group: Clearance Identification Lamps/Other</b>	<b># of Violations: 1</b>	<b>Total Severity: 2</b>	<b>% of Total: 0.68%</b>
393.9:Inoperative required lamps	1	2	2



**INSPECTION/CRASH MAP ToC**

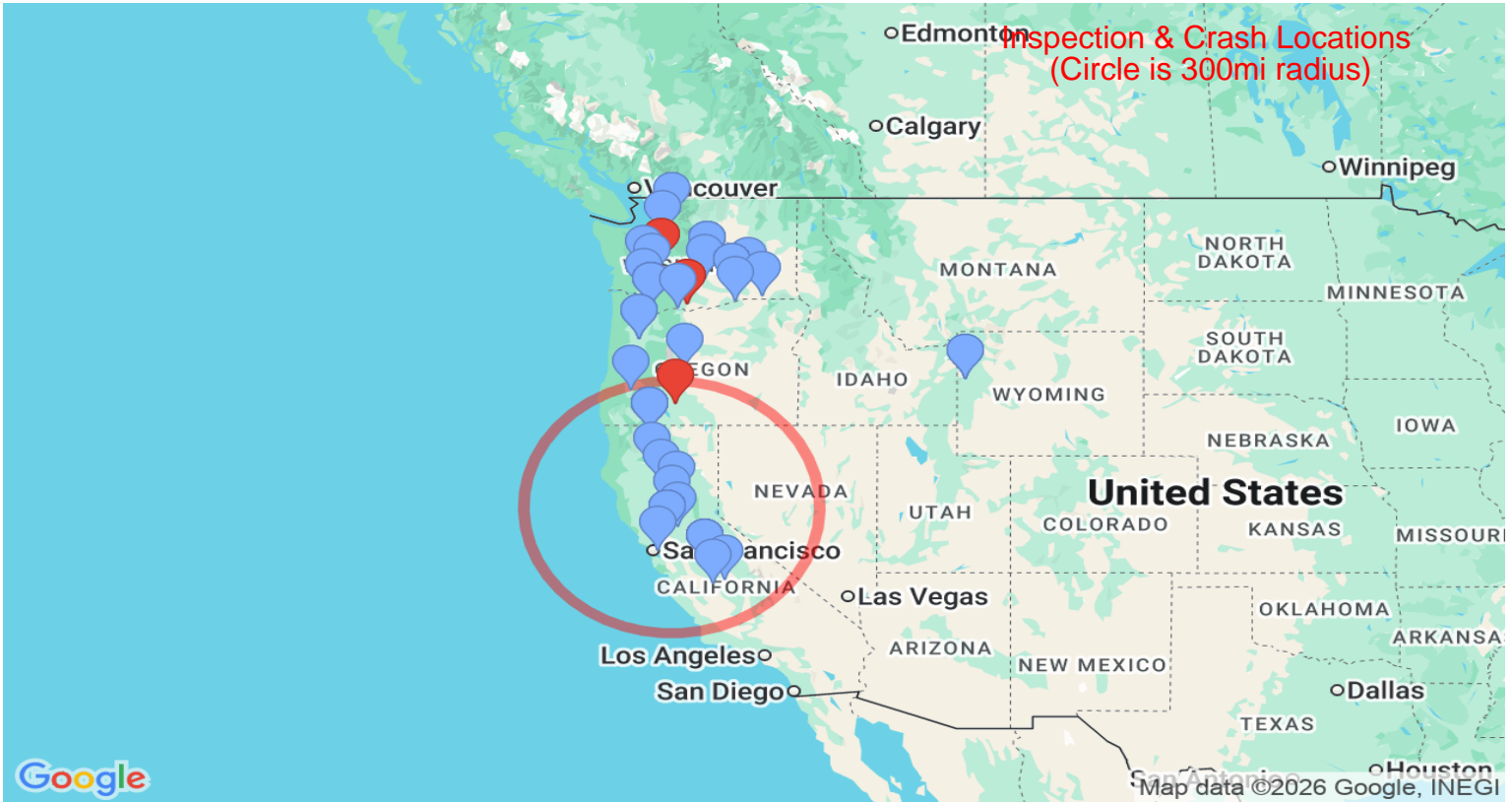
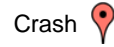
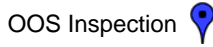
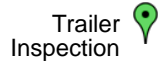

Equipment Ownership ToC Equipment Ownership (based on MCS-150 dated 3/10/2026)					
	Trucks	Tractors	Trailers	Motor Coaches	Vans
Owned	0	9	9	0	0
Term Leased	0	0	0	0	0
Trip Leased	0	0	0	0	0
<b>Total No.</b>	<b>0</b>	<b>9</b>	<b>9</b>	<b>0</b>	<b>0</b>

Equipment Details Power Units ToC									
VIN	Latest Insp Date	Year	Make	Model	Body Class	Body Type	Axles	Len	Fuel Type
3AKJHHR5LS LK0239	04/30/2026	2020	FREIGHTLINER	Cascadia	Truck-Tractor	-	-	-	-
1XKYD49X2LJ4 27388	03/19/2026	2020	KENWORTH	T680	Truck-Tractor	-	-	-	Diesel
3AKJHHRXNS MZ8408	03/12/2026	2022	FREIGHTLINER	Cascadia	Truck-Tractor	-	-	-	-
3AKJGLD55ESF P1982	03/03/2026	2014	FREIGHTLINER	Cascadia	Truck-Tractor	-	-	-	Diesel
3AKJHHR7LS KY4778	02/03/2026	2020	FREIGHTLINER	New Cascadia 126" Sleepercab	Truck-Tractor	-	-	-	Diesel



3AKJHHDR0JSJ L4637	01/29/2026	2018	FREIGHTLINER	Cascadia	Truck-Tractor	-	-	-	-
1XPBD49X9GD 339202	01/23/2026	2016	PETERBILT	579	Truck-Tractor	-	-	-	Diesel
3AKJHHDR7LS LK1022	01/08/2026	2020	FREIGHTLINER	New Cascadia 126" Sleepercab	Truck-Tractor	-	-	-	Diesel
3AKJHHDR1JSJ U3394	11/04/2025	2018	FREIGHTLINER	New Cascadia 126" Sleepercab	Truck-Tractor	-	-	-	Diesel
1XKYD49X5MJ4 46616	09/11/2025	2021	KENWORTH	T680	Truck-Tractor	-	-	-	-
1UYVS2538GU8 01102	05/30/2025	2016	UTILITY TRAILER MANUFACTURER	Utility Trailer Manufacturer	Trailer	Van Trailer	2	53	-
3AKJHHDR9JSJ K1868	11/11/2024	2018	FREIGHTLINER	New Cascadia 126" Sleepercab	Truck-Tractor	-	-	-	Diesel
1UYVS2538EU7 60211	08/09/2024	2014	UTILITY TRAILER MANUFACTURER	Utility Trailer Manufacturer	Trailer	Van Trailer	2	53	-
1FUJGLDR1BS AV6221	10/14/2022	2011	FREIGHTLINER	Cascadia	Truck-Tractor	-	-	-	Diesel

**Equipment Details Trailers**

VIN	Latest Insp Date	Year	Make	Model	Body Class	Body Type	Axles	Len	Fuel Type
1UYVS2539HU7 88801	04/30/2026	2017	UTILITY TRAILER MANUFACTURER	Utility Trailer Manufacturer	Trailer	Van Trailer	2	53	-
1UYVS2534K25 32228	03/19/2026	2019	UTILITY TRAILER MANUFACTURER	Utility Trailer Manufacturer	Trailer	Van Trailer	2	53	-
1UYVS2538EU7 60211	03/12/2026	2014	UTILITY TRAILER MANUFACTURER	Utility Trailer Manufacturer	Trailer	Van Trailer	2	53	-
1UYVS2538GU8 01102	03/03/2026	2016	UTILITY TRAILER MANUFACTURER	Utility Trailer Manufacturer	Trailer	Van Trailer	2	53	-
1UYVS2538EU8 16812	02/05/2026	2014	UTILITY TRAILER MANUFACTURER	Utility Trailer Manufacturer	Trailer	Van Trailer	2	53	-
1UYVS2538AU0 95563	02/03/2026	2010	UTILITY TRAILER MANUFACTURER	Utility Trailer Manufacturer	Trailer	Van Trailer	2	53	-
1UYVS2532FU2 81820	01/29/2026	2015	UTILITY TRAILER MANUFACTURER	Utility Trailer Manufacturer	Trailer	Van Trailer	2	53	-
1UYVS2538EU7 72343	01/08/2026	2014	UTILITY TRAILER MANUFACTURER	Utility Trailer Manufacturer	Trailer	Van Trailer	2	53	-
1UYVS2535GU5 05017	12/26/2025	2016	UTILITY TRAILER MANUFACTURER	Utility Trailer Manufacturer	Trailer	Van Trailer	2	53	-
1UYVS2535AU8 44710	10/10/2025	2010	UTILITY TRAILER MANUFACTURER	Utility Trailer Manufacturer	Trailer	Box or Van Enclosed Trailer	2	53	Not Applicable
1GRAA06272W 033805	07/07/2025	2002	GREAT DANE TRAILERS	Great Dane Trailers	Trailer	Van Trailer	2	53	-
1UYVS25307U0 92519	08/22/2024	2007	UTILITY TRAILER MANUFACTURER	Utility Trailer Manufacturer	Trailer	Van Trailer	2	53	-
3AKJHHDR0JSJ L4637	08/09/2024	2018	FREIGHTLINER	Cascadia	Truck-Tractor	-	-	-	-
1UYVS25305U4 18509	03/15/2023	2005	UTILITY TRAILER MANUFACTURER	Utility Trailer Manufacturer	Trailer	Van Trailer	2	53	-



1UYVS2535GU505018	09/14/2022	2016	UTILITY TRAILER MANUFACTURER	Utility Trailer Manufacturer	Trailer	Van Trailer	2	53	-
-------------------	------------	------	------------------------------	------------------------------	---------	-------------	---	----	---

Vehicle Age ToC				
Year	# Power Units	PU Percentage	# Trailers	Trailres Percentage
2022	1	7.69%	0	0.00%
2021	1	7.69%	0	0.00%
2020	4	30.77%	0	0.00%
2019	0	0.00%	1	7.69%
2018	3	23.08%	1	7.69%
2017	0	0.00%	1	7.69%
2016	2	15.38%	2	15.38%
2015	0	0.00%	1	7.69%
2014	2	15.38%	3	23.08%
2010	0	0.00%	2	15.38%
2007	0	0.00%	1	7.69%
2002	0	0.00%	1	7.69%

Based on 24 months of inspection data, see the live report for more options

States of Power Unit Registrations ToC			
State	CA	OR	WA
Number of Power Units	14	8	9

Equipment Acquisitions - Table ToC						
	Power Units inspected for 1st time in past 12 months	Power Units inspected for 1st time in past 24 months	Power Units inspected during entire date range	Trailers inspected for 1st time in past 12 months	Trailers inspected for 1st time in past 24 months	Trailers inspected during entire date range
Unique VINs	2	3	20	0	5	20
Unique License Plates	4	4	23	1	5	22
License Plate States	0	0	4	0	1	1

Driver Details ToC Driver Details (based on MCS-150 dated 3/10/2026)			
	Within 100 mi	Beyond 100 mi	TOTAL
# Drivers Interstate	0	10	10
# Drivers Intrastate	0	0	0
<b>TOTAL</b>	0	10	/

Avg. # Trip Lease Drivers/Mo: 0 # Drivers Grand Total: 10 # Drivers Commercially Licensed: 10



**Shared VIN Summary ToC**

Dot No	Company Name	City	State	PU Owned	PU Leased	Trailers Owned	Trailers Leased	VIN	Unit Type	Most recent Insp Date
2319117	NARENDER PAL SINGH	YUBA CITY	CA	1	0	1	0	3AKJHHDR7LSLK1022	Power Unit	07/2025
1472429	FRANCISCO J HERRERA	FRESNO	CA	1	0	0	0	3AKJGLD55ESFP1982	Power Unit	04/2020
1472428	THOMAS M FOSTER	RATTAN	OK	1	0	1	0	1FUJGLDR9ALAK1418	Power Unit	09/2016
1472429	FRANCISCO J HERRERA	FRESNO	CA	1	0	0	0	1UYVS25305U418509	Trailer	04/2020
1472428	THOMAS M FOSTER	RATTAN	OK	1	0	1	0	1GRAA06272W033805	Trailer	09/2016



**SHIPPERS DETAIL ToC based on Inspection results for the last 4 years**

Shipper Name	Number of Inspections	Shipper Name	Number of Inspections
No Shipper listed	56	AGRIFROST LLC	1
AKZONOBEL	1	ALISE FOODS	1
AMCOR RIGID PACKAGING USA	2	APNA BAZVA	1
BAKEMARK USA	1	BALOIAN PACKING	1
BUNGE OILS	1	BYBEE PRODUCE	1
CARRIER	3	CG ROXANNE	2
CHETAK	1	CIRCLE C	2
CIRCLE C MARKETING	1	CMI ORCHARDS	1
CONAGRA BRANDS	1	CONSTELLATION BRANDS	1
CORFINI MEAT & SEAFOOD	1	COSTCO	2
CUSTOM PRODUCE	1	DAN AVILA & SONS	1
DOLE	1	DOMINO FOODS	1
DOMINOS	1	DONSUEMOR	1
EMPTY	1	EXCEL	1
FIJI WATER OAKLAND	1	FOSTER FARMS	1
FRANZ BAKERY	1	GLOBAL ORGANICS	1
HOLMAN DISTRIBUTION	1	KETTLE CUISINE	1
KNUTZEN FARMS	1	KOOL KOUNTRY LLC	1
LAMB WESTON SALES INC	2	LBA	1
LEGACY FRUIT	1	LINEAGE LOGISTICS TRADER JOE'S	1
LYONS TRANSPORTATION	1	MULTIPLE	1
MUZZI FAMILY FARMS LLC	1	N W WINE SERVICES	4
NATIONAL FROZEN FOODS	2	NATL FROZEN FOODS	1
NOR CAL PRODUCE	2	NORTHWEST WINE	4
NORTHWEST WINE SERVICE	4	NORTHWEST WINE SERVICES	3
OLAM WEST	1	PACIFIC COAST PRODUCE	1
PARADISE	1	PIONEER POTATOES	1
POLAR COLD	1	RAINIER	1
RIVER POINT FARMS	1	RIVER POINT FARMS LLC	1
RPF PACK	1	SAPUTO	1
SAPUTO CHEESE	1	SEATTLES FAVORITE	1
SIMPSON	2	SIMPSON STRONG TIE	1
SKAGIT VALLEY BEST PRODUCE	1	SKONE AND CONNERS PRODUCE	1
SUMMIT PROCUREMENT	1	SUMNER DEPOT 1033918430285	1
SUN PACIFIC	1	SUNSET PRODUCE	1
TALKING RAIN	2	TANIMUNRA	1
TASTEFUL SELECCION	1	TELESIS ONION CO	1
UMPQUA VALLEY LAMB	2	UNFI	1
UNITED SALID CO	1	UNITED STATES COLD STORAGE OF CALIFORNIA	1
US COLD STORAGE	2	US COLD STORAGE OF CALIFORNIA	1
WA CASC	1	WALTS WHOLESALE MEATS	1
WASHINGTON FRUIT GROWERS	1	WAWONA	1
WAWONA FROZEN FOODS	1	WESTERN WINE SERVICES	1



**Carrier Underwriting Report Safety Summary ToC**

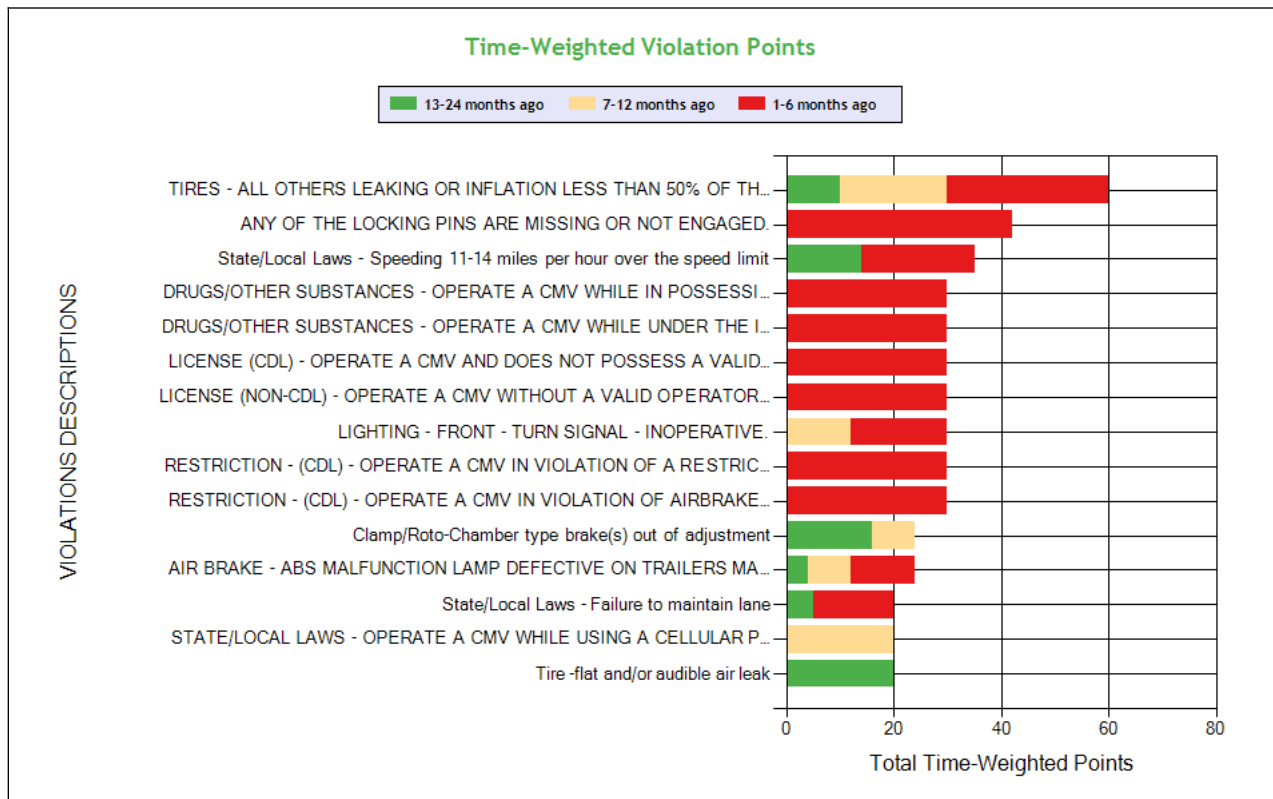
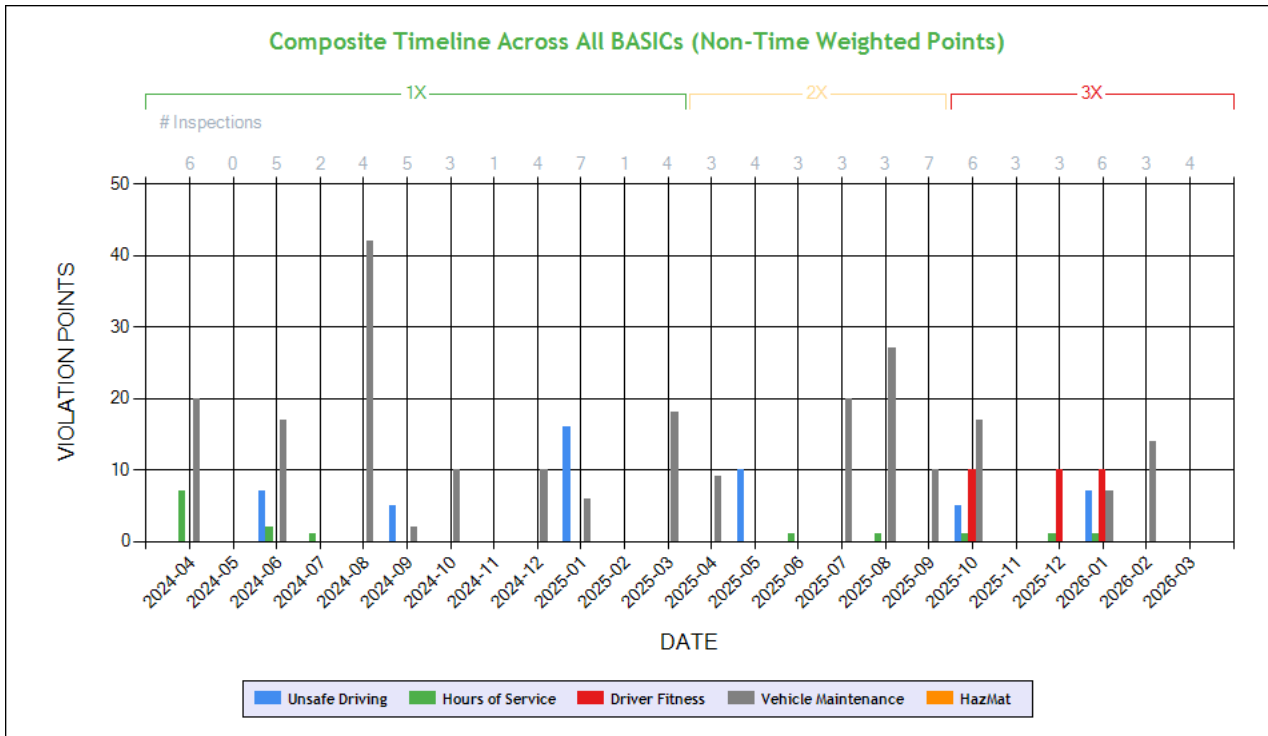

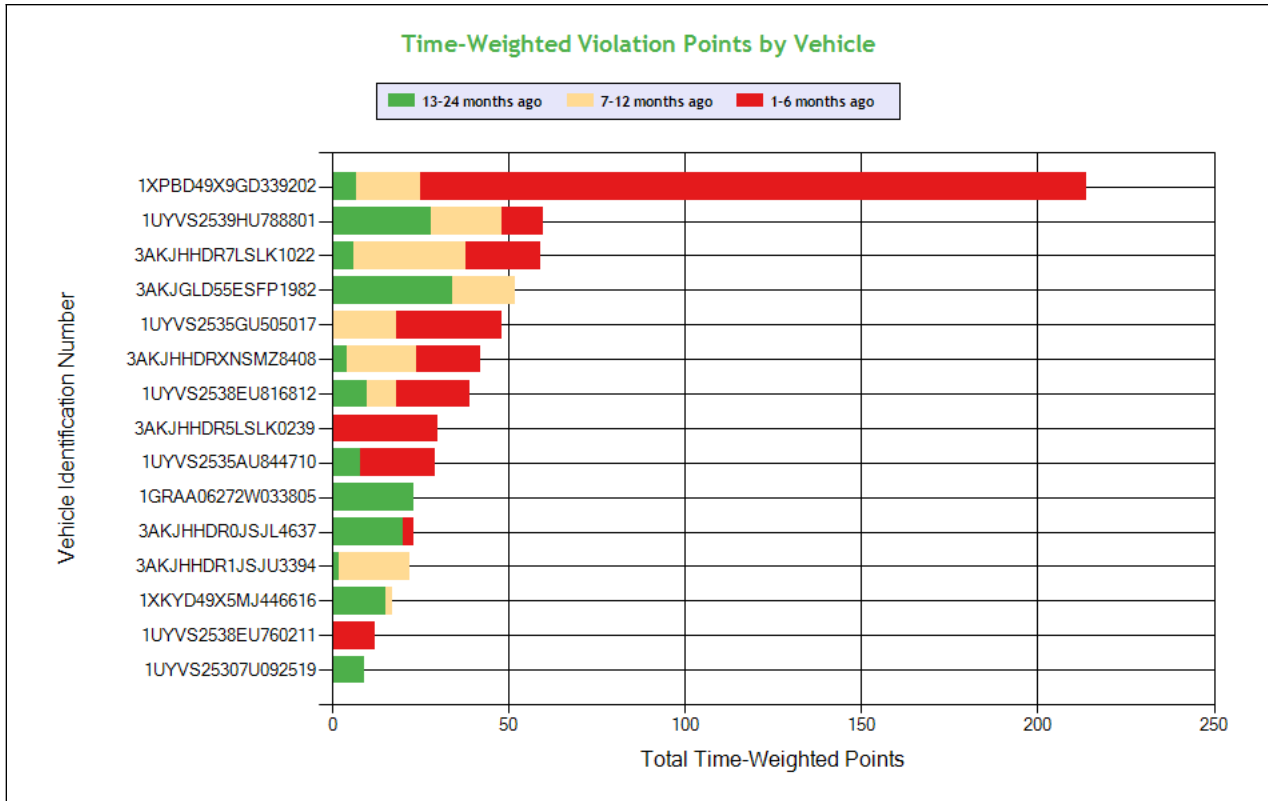

See the Excel file for the complete analysis

# Violations is in (1-6/7-12/13-24mo)

Shaded = Out Of Service Violation												
Violation Group			Tires	Suspension	Speeding 3	License-related: High	Drugs	License-related: High	License-related: High	Lighting	Drugs	UNKNOWN
Violation Description	Total Time-weighted Points by VIN	% of Total Time-weighted Points by VIN	TIRES - ALL OTHERS LEAKING OR INFLATION LESS THAN 50% OF THE MAXIMUM INFLATION PRESSURE.	ANY OF THE LOCKING PINS ARE MISSING OR NOT ENGAGED.	State/Local Laws - Speeding 11-14 miles per hour over the speed limit	RESTRICTION - (CDL) - OPERATE A CMV IN VIOLATION OF AIRBRAKE RESTRICTION.	DRUGS/OTHER SUBSTANCES - OPERATE A CMV WHILE UNDER THE INFLUENCE.	LICENSE (NON-CDL) - OPERATE A CMV WITHOUT A VALID OPERATORS LICENSE ISSUED BY ONE STATE OR JURISDICTION.	LICENSE (CDL) - OPERATE A CMV AND DOES NOT POSSESS A VALID CDL.	LIGHTING - FRONT - TURN SIGNAL - INOPERATIVE.	DRUGS/OTHER SUBSTANCES - OPERATE A CMV WHILE IN POSSESSION.	RESTRICTION - (CDL) - OPERATE A CMV IN VIOLATION OF A RESTRICTION.
Driver Resp			Yes	Yes	Yes	Yes	Yes	Yes	Yes	Yes	Yes	No
Total Time-weighted Points			60	42	35	30	30	30	30	30	30	30
% Total Time-Wt Pts			8.70	6.09	5.07	4.35	4.35	4.35	4.35	4.35	4.35	4.35
1XPBD49X9GD339202	214	31.01				30 (1/0/0)		30 (1/0/0)	30 (1/0/0)	18 (1/0/0)	30 (1/0/0)	30 (1/0/0)
1UYVS2539HU788801	60	8.70	10 (0/0/1)									
3AKJHHR7LSLK1022	59	8.55			21 (1/0/0)					12 (0/1/0)		
3AKJGLD55ESFP1982	52	7.54			7 (0/0/1)							
1UYVS2535GU505017	48	6.96					30 (1/0/0)					
3AKJHHRXNSMZ8408	42	6.09	20 (0/1/0)									
1UYVS2538EU816812	39	5.65		21 (1/0/0)								
3AKJHHR5LSLK0239	30	4.35	30 (1/0/0)									



**Carrier Software**  
1-800-646-5152  
info@CarrierSoftware.com

**CONFIDENTIAL - Intended for use by Amerigo Insurance Agency - Date: 5/8/2026**

**GOLDEN STATE TRANSPORT INC - DOT# 1472423 / MC556002  
DBA: GOLDEN STATE TRANSPORT**

1UYVS2535AU844710	29	4.20		21 (1/0/0)								
1GRAA06272W033805	23	3.33										
3AKJHHDR0JSJL4637	23	3.33			7 (0/0/1)							
3AKJHHDR1JSJU3394	22	3.19										
1XKYD49X5MJ446616	17	2.46										
1UYVS2538EU760211	12	1.74										
1UYVS25307U092519	9	1.30										



**SAFETY ANALYSIS ToC**

**Unsafe Driving**

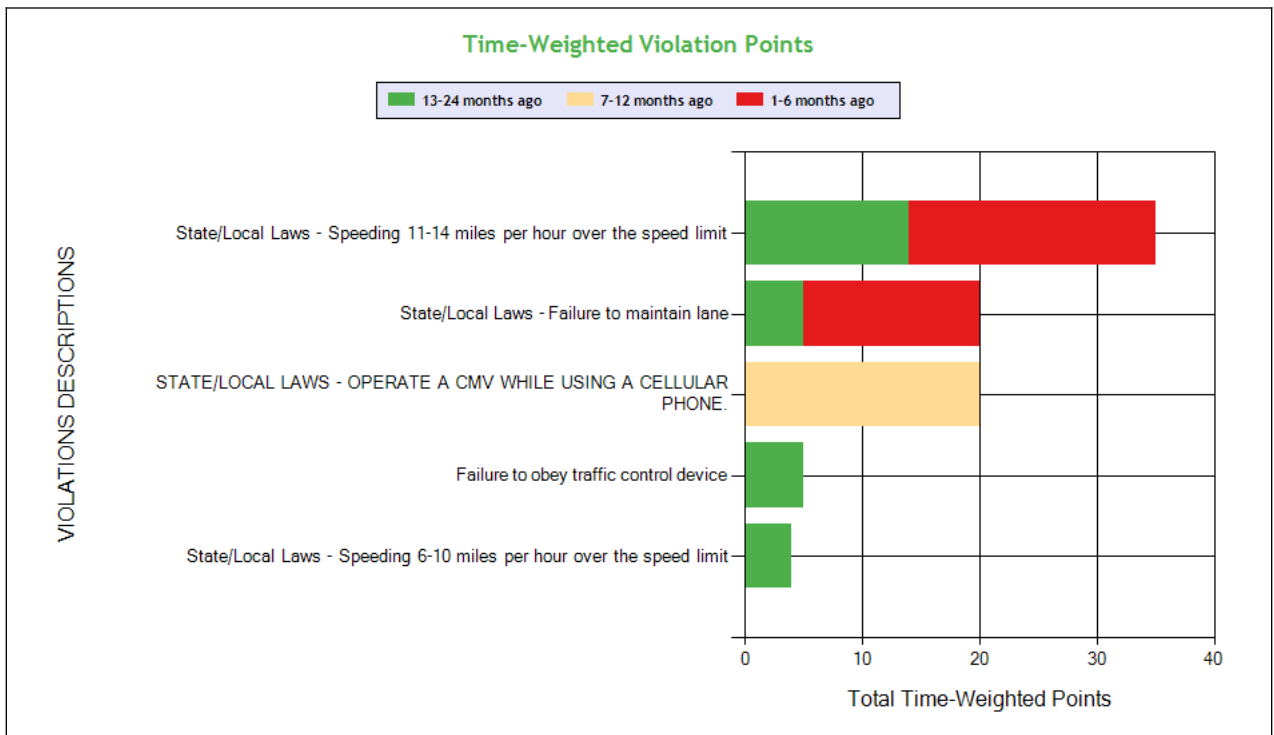
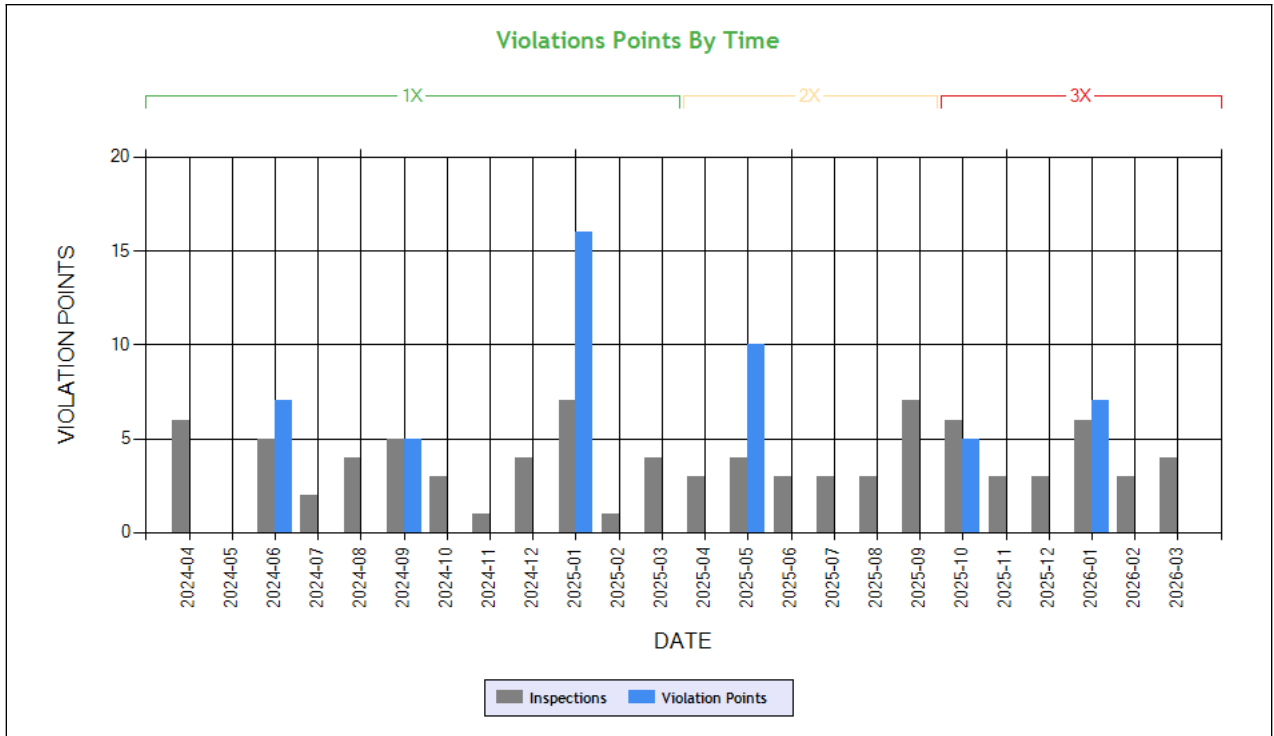

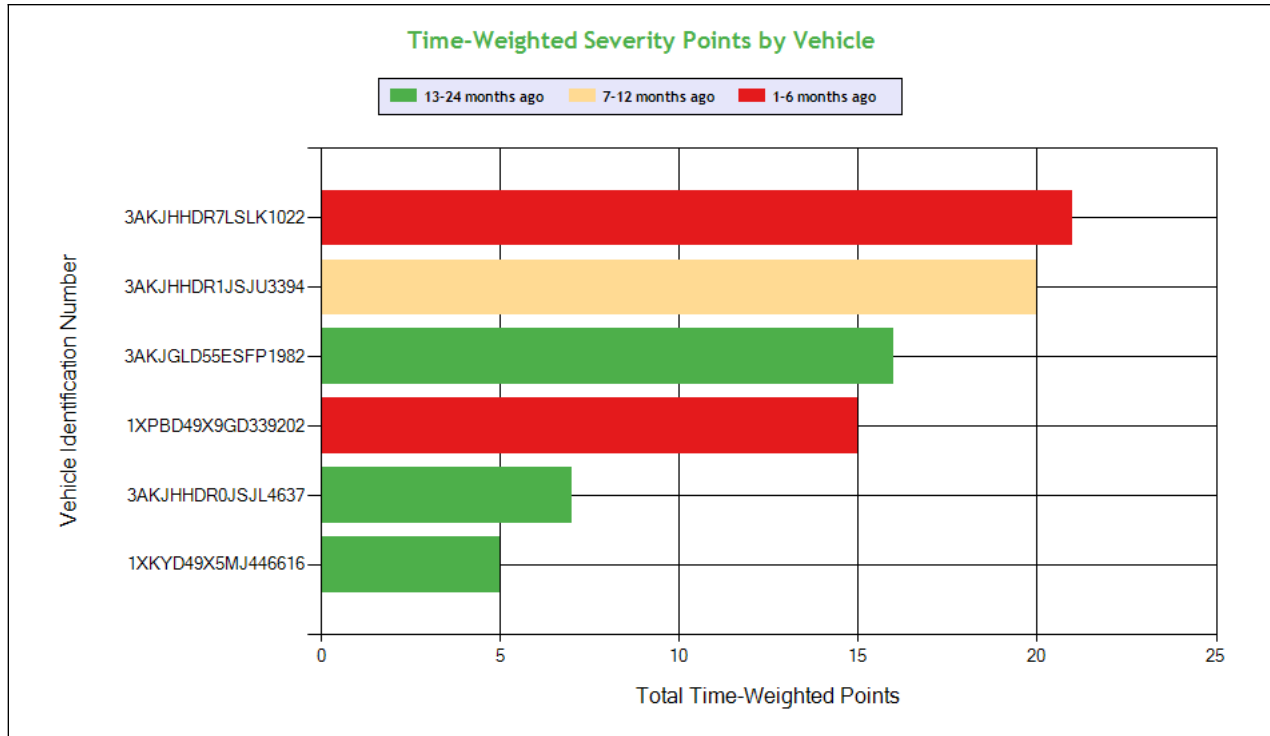

See the Excel file for the complete analysis

# Violations is in (1-6/7-12/13-24mo)

Shaded = Out Of Service Violation							
Violation Group			Speeding 3	Texting	Dangerous Driving	Dangerous Driving	Speeding 2
Violation Description	Total Time-weighted Points by VIN	% of Total Time-weighted Points by VIN	State/Local Laws - Speeding 11-14 miles per hour over the speed limit	STATE/LOCAL LAWS - OPERATE A CMV WHILE USING A CELLULAR PHONE.	State/Local Laws - Failure to maintain lane	Failure to obey traffic control device	State/Local Laws - Speeding 6-10 miles per hour over the speed limit
Driver Resp			Yes	Yes	No	Yes	Yes
<b>Total Time-weighted Points</b>			35	20	20	5	4
<b>% Total Time-Wt Pts</b>			41.67	23.81	23.81	5.95	4.76
3AKJHHDR7LSLK1022	21	25.00	21 (1/0/0)				
3AKJHHDR1JSJU3394	20	23.81		20 (0/1/0)			
3AKJGLD55ESFP1982	16	19.05	7 (0/0/1)			5 (0/0/1)	4 (0/0/1)
1XPBD49X9GD339202	15	17.86			15 (1/0/0)		
3AKJHHDR0JSJL4637	7	8.33	7 (0/0/1)				
1XKYD49X5MJ446616	5	5.95			5 (0/0/1)		

**HOS Compliance**

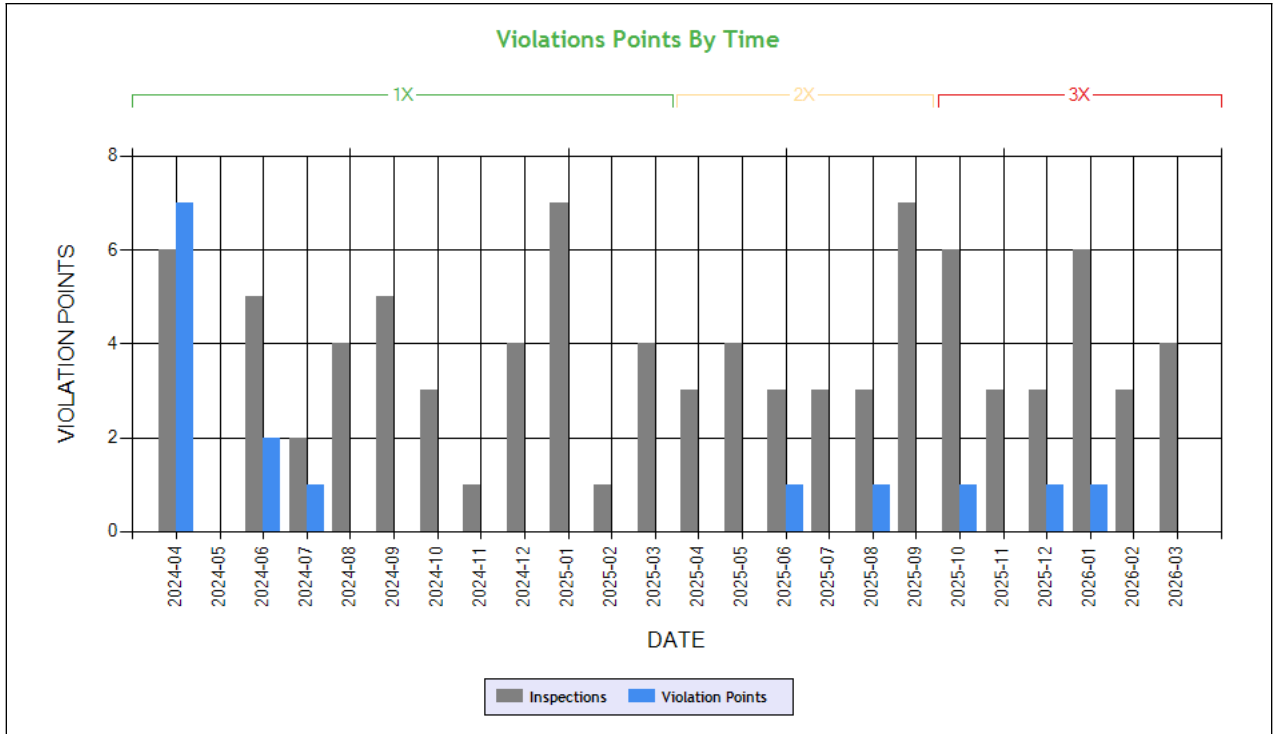

**Carrier Software**  
 1-800-646-5152  
 info@CarrierSoftware.com

**CONFIDENTIAL - Intended for use by Amerigo Insurance Agency - Date: 5/8/2026**

**GOLDEN STATE TRANSPORT INC - DOT# 1472423 / MC556002  
 DBA: GOLDEN STATE TRANSPORT**

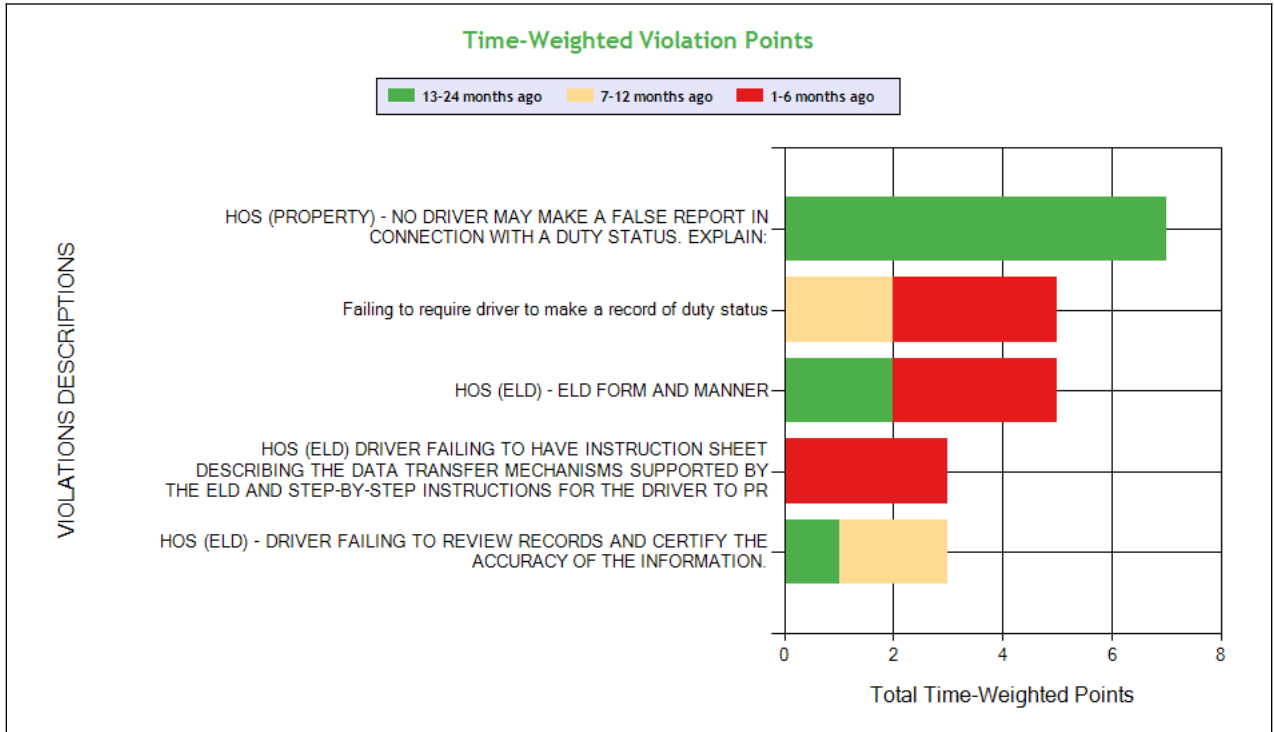

See the Excel file for the complete analysis

# Violations is in (1-6/7-12/13-24mo)

Shaded = Out Of Service Violation

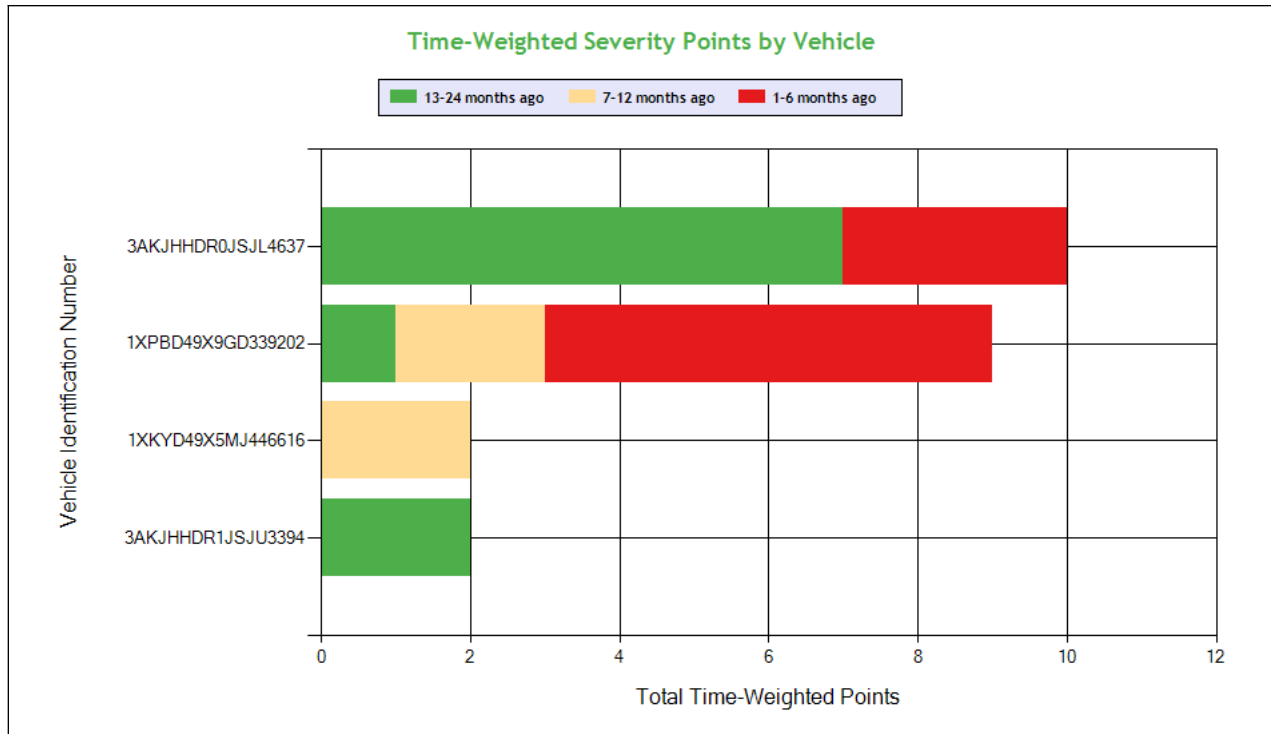

**Carrier Software**  
 1-800-646-5152  
 info@CarrierSoftware.com

**CONFIDENTIAL - Intended for use by Amerigo Insurance Agency - Date: 5/8/2026**

**GOLDEN STATE TRANSPORT INC - DOT# 1472423 / MC556002**

**DBA: GOLDEN STATE TRANSPORT**

Violation Group			False Log	Incomplete/Wrong Log	Other Log/Form & Manner	Other Log/Form & Manner	EOBR Related
<b>Violation Description</b>	<b>Total Time-weighted Points by VIN</b>	<b>% of Total Time-weighted Points by VIN</b>	HOS (PROPERTY) - NO DRIVER MAY MAKE A FALSE REPORT IN CONNECTION WITH A DUTY STATUS. EXPLAIN:	Failing to require driver to make a record of duty status	HOS (ELD) - ELD FORM AND MANNER	HOS (ELD) - DRIVER FAILING TO REVIEW RECORDS AND CERTIFY THE ACCURACY OF THE INFORMATION.	HOS (ELD) DRIVER FAILING TO HAVE INSTRUCTION SHEET DESCRIBING THE DATA TRANSFER MECHANISMS SUPPORTED BY THE ELD AND STEP-BY-STEP INSTRUCTIONS FOR THE DRIVER TO PR
<b>Driver Resp</b>			Yes	Yes	Yes	Yes	Yes
<b>Total Time-weighted Points</b>			7	5	5	3	3
<b>% Total Time-Wt Pts</b>			30.43	21.74	21.74	13.04	13.04
<b>3AKJHHDR0JSJL4637</b>	<b>10</b>	<b>43.48</b>	<b>7 (0/0/1)</b>	<b>3 (1/0/0)</b>			
<b>1XPBD49X9GD339202</b>	<b>9</b>	<b>39.13</b>			<b>4 (1/0/1)</b>	<b>2 (0/1/0)</b>	<b>3 (1/0/0)</b>
<b>1XKYD49X5MJ446616</b>	<b>2</b>	<b>8.70</b>		<b>2 (0/1/0)</b>			
<b>3AKJHHDR1JSJU3394</b>	<b>2</b>	<b>8.70</b>			<b>1 (0/0/1)</b>	<b>1 (0/0/1)</b>	



**Driver Fitness**

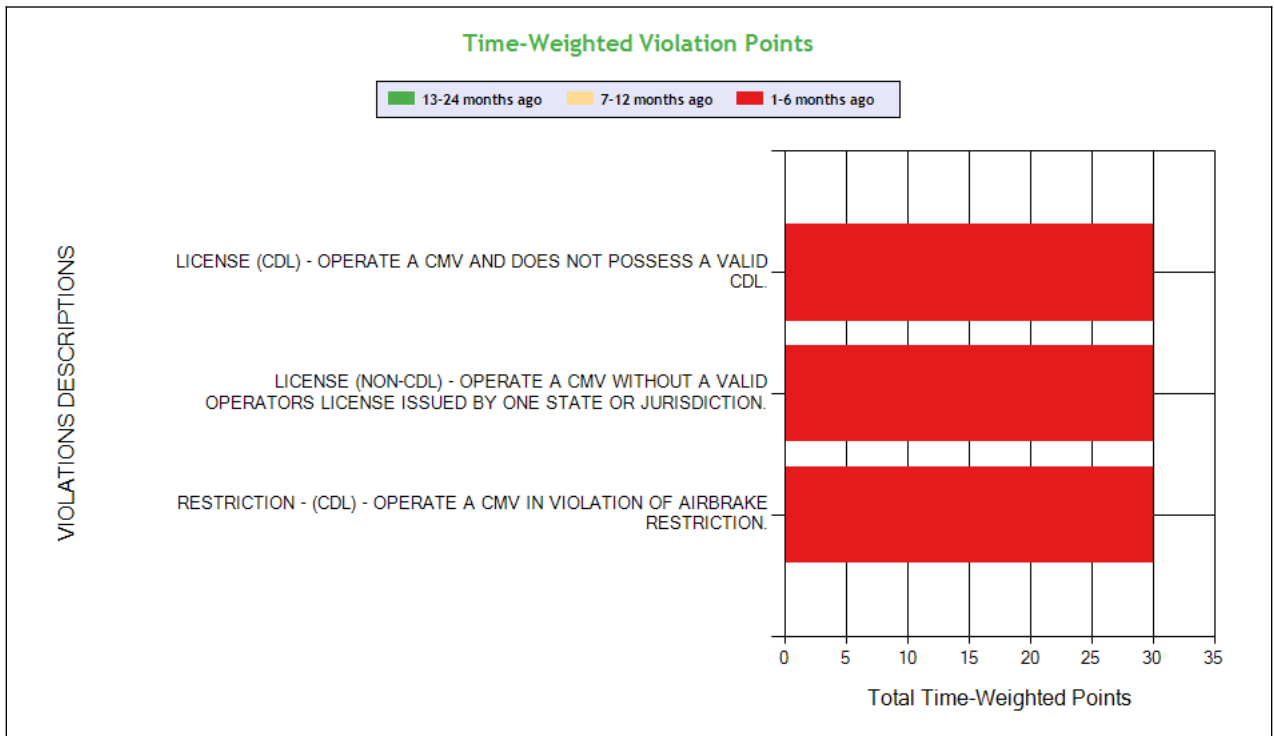
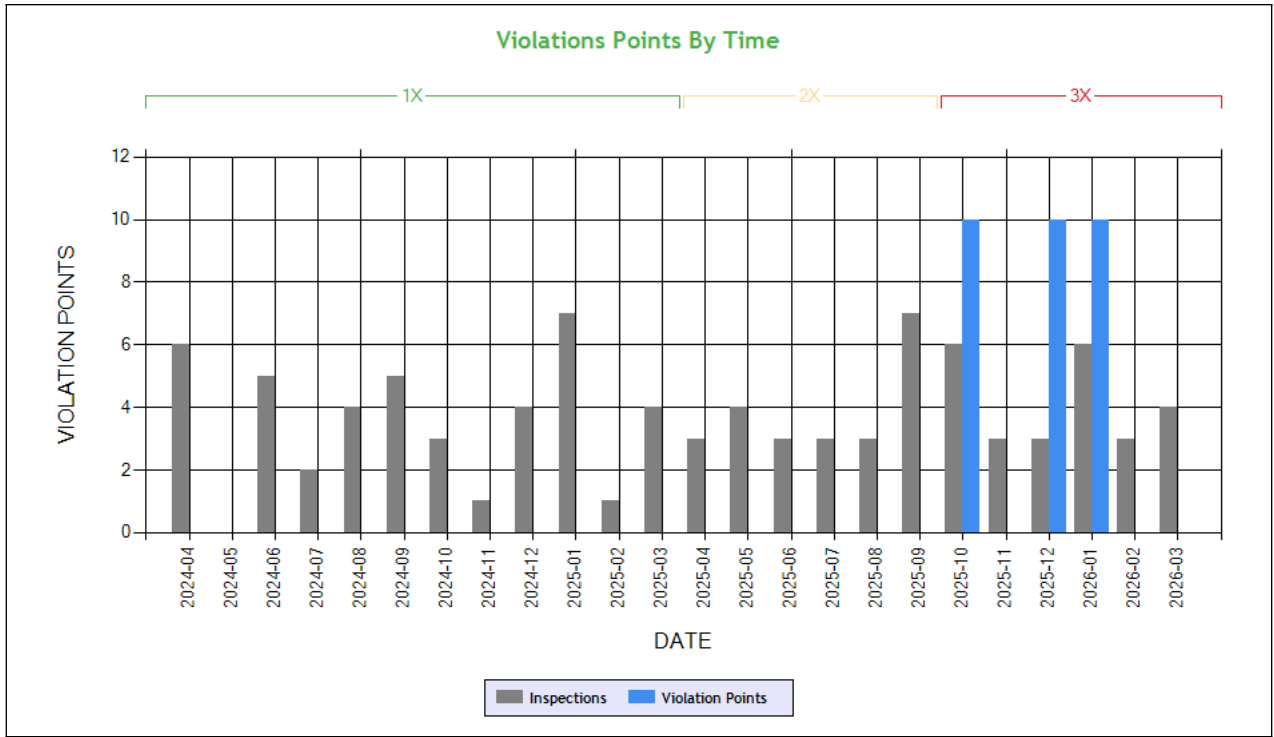

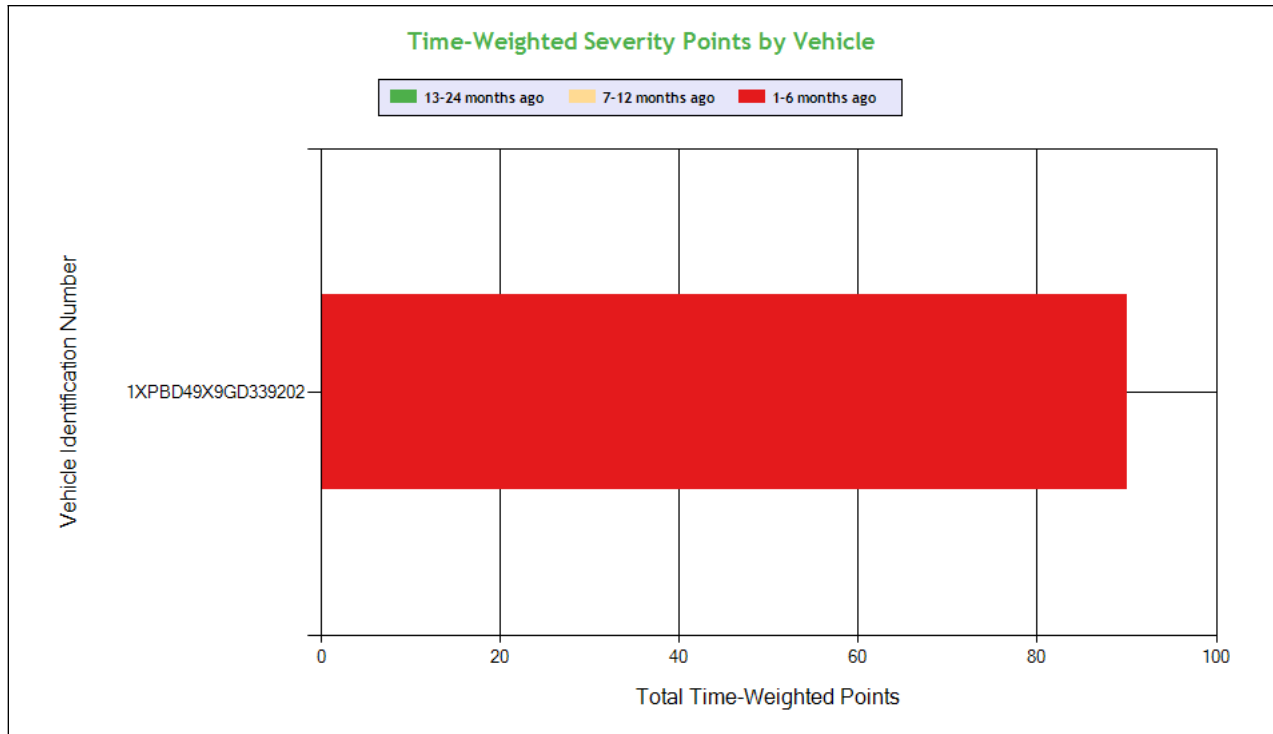

**Carrier Software**  
 1-800-646-5152  
 info@CarrierSoftware.com

**CONFIDENTIAL - Intended for use by Amerigo Insurance Agency - Date: 5/8/2026**

**GOLDEN STATE TRANSPORT INC - DOT# 1472423 / MC556002  
 DBA: GOLDEN STATE TRANSPORT**

See the Excel file for the complete analysis

# Violations is in (1-6/7-12/13-24mo)

Shaded = Out Of Service Violation					
Violation Group			License-related: High	License-related: High	License-related: High
Violation Description	Total Time-weighted Points by VIN	% of Total Time-weighted Points by VIN	LICENSE (CDL) - OPERATE A CMV AND DOES NOT POSSESS A VALID CDL.	LICENSE (NON-CDL) - OPERATE A CMV WITHOUT A VALID OPERATORS LICENSE ISSUED BY ONE STATE OR JURISDICTION.	RESTRICTION - (CDL) - OPERATE A CMV IN VIOLATION OF AIRBRAKE RESTRICTION.
Driver Resp			Yes	Yes	Yes
<b>Total Time-weighted Points</b>			30	30	30
<b>% Total Time-Wt Pts</b>			33.33	33.33	33.33
<b>1XPBD49X9GD339202</b>	<b>90</b>	<b>100</b>	<b>30 (1/0/0)</b>	<b>30 (1/0/0)</b>	<b>30 (1/0/0)</b>



**Vehicle Maintenance**

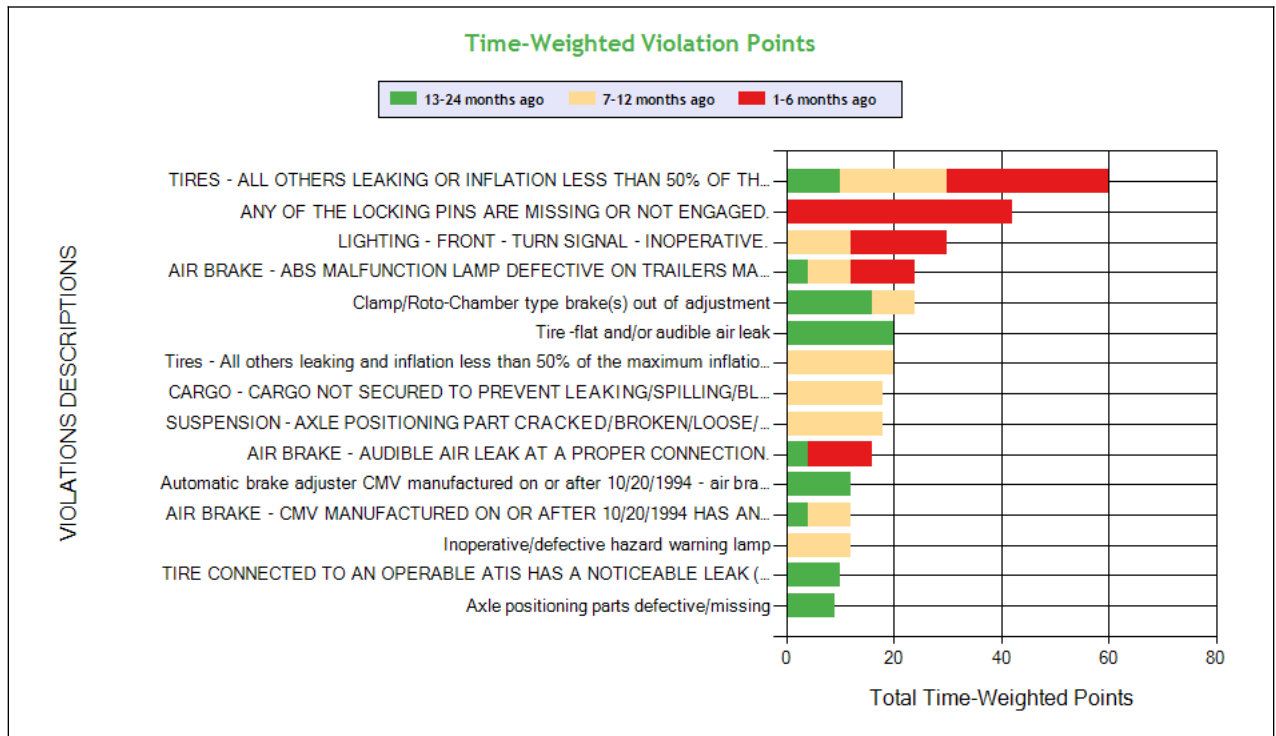
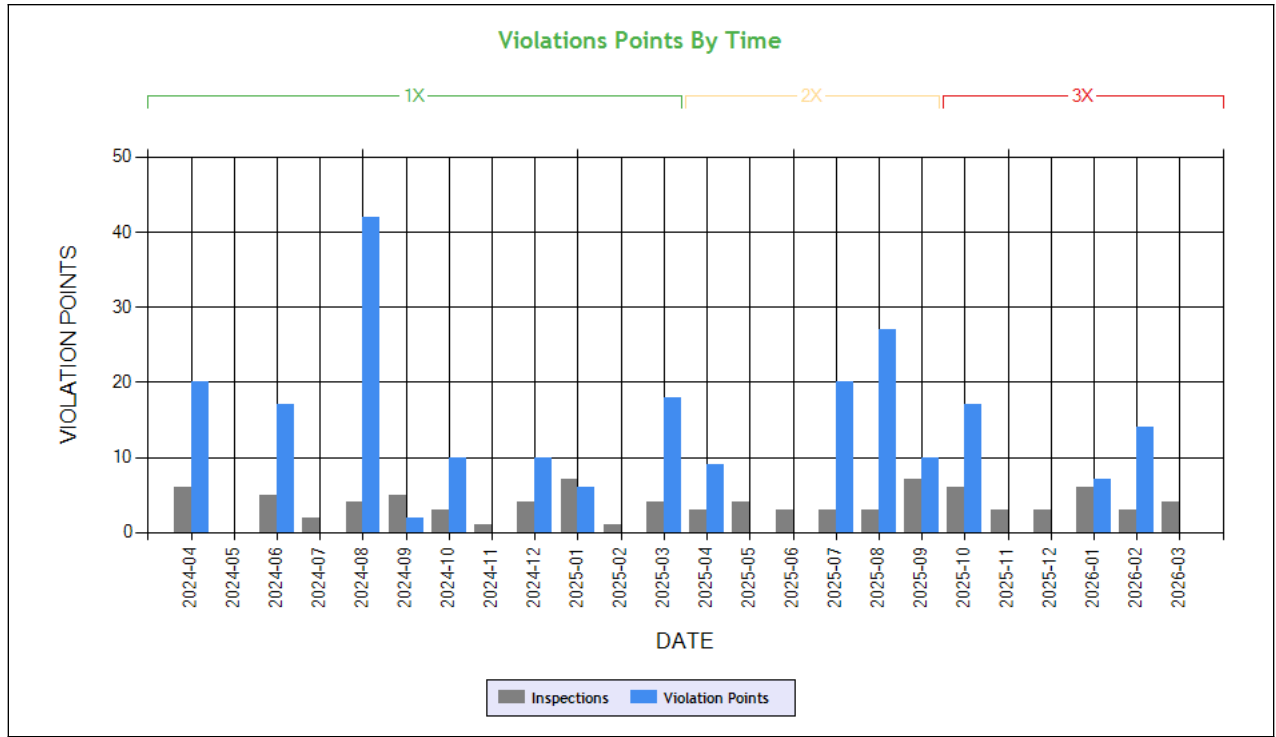

### Time-Weighted Severity Points by Vehicle

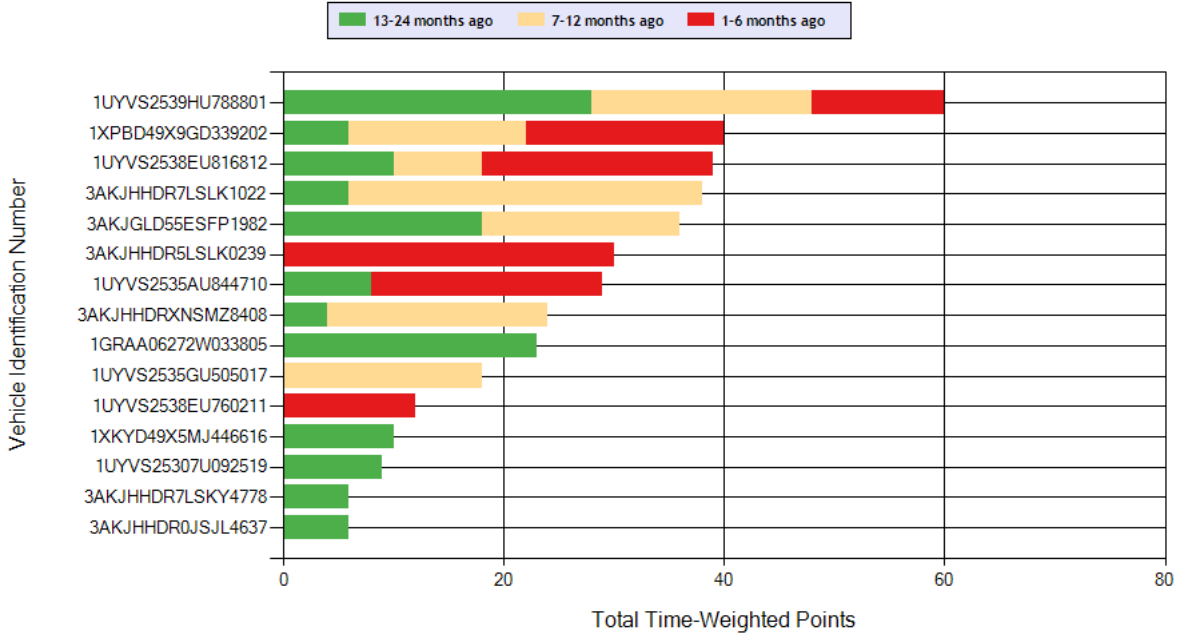

**Carrier Software**  
1-800-646-5152  
info@CarrierSoftware.com

**CONFIDENTIAL - Intended for use by Amerigo Insurance Agency - Date: 5/8/2026**

**GOLDEN STATE TRANSPORT INC - DOT# 1472423 / MC556002  
DBA: GOLDEN STATE TRANSPORT**

See the Excel file for the complete analysis

# Violations is in (1-6/7-12/13-24mo)

Shaded = Out Of Service Violation												
Violation Group			Tires	Suspension	Lighting	Brakes Out of Adjustment	Brakes All Others	Tires	Tires	Suspension	Improper Load Securement	Brakes All Others
Violation Description	Total Time-weighted Points by VIN	% of Total Time-weighted Points by VIN	TIRES - ALL OTHERS LEAKING OR INFLATION LESS THAN 50% OF THE MAXIMUM INFLATION PRESSURE.	ANY OF THE LOCKING PINS ARE MISSING OR NOT ENGAGED.	LIGHTING - FRONT - TURN SIGNAL - INOPERATIVE.	Clamp/Roto-Chamber type brake(s) out of adjustment	AIR BRAKE - ABS MALFUNCTION ON LAMP DEFECTIVE ON TRAILERS MANUFACTURED ON OR AFTER MARCH 1 1998.	Tires - All others leaking and inflation less than 50% of the maximum inflation pressure on tire equipped with ATIS	Tire -flat and/or audible air leak	SUSPENSION - AXLE POSITIONING PART CRACKED/BROKEN/LOOSE /MISSING RESULTING IN AXLE SHIFT.	CARGO - CARGO NOT SECURED TO PREVENT LEAKING/SPI LLING/BLOW ING/FALLING FROM CMV.	AIR BRAKE - AUDIBLE AIR LEAK AT A PROPER CONNECTIO N.
<b>Driver Resp</b>			Yes	Yes	Yes	No	Yes	No	Yes	No	Yes	Yes
<b>Total Time-weighted Points</b>			60	42	30	24	24	20	20	18	18	16
<b>% Total Time-Wt Pts</b>			15.58	10.91	7.79	6.23	6.23	5.19	5.19	4.68	4.68	4.16
1UYVS2539HU788801	60	15.58	10 (0/0/1)			4 (0/0/1)	16 (1/0/1)	20 (0/1/0)				
1XPBD49X9GD339202	40	10.39			18 (1/0/0)	8 (0/1/0)						
1UYVS2538EU816812	39	10.13		21 (1/0/0)			8 (0/1/0)					
3AKJHHDR7LSLK1022	38	9.87			12 (0/1/0)							
3AKJGLD55ESFP1982	36	9.35				4 (0/0/1)			18 (0/1/0)			
3AKJHHDR5LSLK0239	30	7.79	30 (1/0/0)									
1UYVS2535AU844710	29	7.53		21 (1/0/0)		4 (0/0/1)						
3AKJHHDRXNSMZ8408	24	6.23	20 (0/1/0)									4 (0/0/1)
1GRAA06272W033805	23	5.97				4 (0/0/1)			10 (0/0/1)			
1UYVS2535GU505017	18	4.68									18 (0/1/0)	
1UYVS2538EU760211	12	3.12										12 (1/0/0)



1XKYD49X5MJ446616	10	2.60							10 (0/0/1)			
1UYVS25307U092519	9	2.34										
3AKJHHDR7LSKY4778	6	1.56										
3AKJHHDR0JSJL4637	6	1.56										

**COLOR CODED CRASH TABLE ToC**

Color KEY	Color Code		
	Green	Orange	Red
Citation	No	Unknown	Yes
HazMat Release	No		Yes
Tow Away	No	Yes	
Time Weight	1	2	3
Severity Weight	1		2-3
Injuries	0	1-2	3 or more
Fatalities	0		1 or more
Vehicles in Crash	0-1	2	3 or more
Light Condition	Daylight	Dawn; Dusk	Dark- Not Lighted; Dark-Lighted; Dark- Unknown Roadway Lighting
Road Surface	Dry	Wet; Water(Standing, Moving); Slush	Snow; Ice; Sand; Mud; Dirt; Oil or Gravel
Weather Condition	No Adverse Conditions	Rain; Sleet; Blowing Sand; Soil, Dirt Or Snow	Snow; Fog; Severe Crosswinds

1XPBD49X9GD339202	3AKJHHDR7LSKY4778	1XPBD49X9GD339202	3AKJGLD55ESFP1982	1XPHD49XX8N758925	1FUJGLDR1BSAV6221	Driver Name VIN
2	0	0	0	0	0	Time Weight
1	1	2	1	1	1	Severity Weight
0	0	0	0	0	0	Fatalities
0	0	1	0	0	0	Injuries
Yes	Yes	Unknown	No	Yes	No	Citation
Dry	Wet	Snow	Dry	Dry	Dry	Road Surface Condition
No Adverse Condition	Rain	Snow	No Adverse Condition	No Adverse Condition	No Adverse Condition	Weather Condition
Daylight	Daylight	Daylight	Daylight	Dark-Not Lighted	Daylight	Light Condition
Y	Y	N	Y	Y	Y	Tow-Away
N	N	N	N	N		HM Released
2	2	2	2	1	1	Vehicles In Crash
Seq. #1: Collision with other movable object (Substitutes for previous "Collision involving other object");	Seq. #1: Collision involving motor vehicle in transport;	Seq. #1: Collision involving motor vehicle in transport;	Seq. #1: Collision involving motor vehicle in transport;	Seq. #1: Non collision ran off road; Seq. #2: Collision involving fixed object; Seq. #3: Non collision explosion or fire;	Seq. #1: Non collision ran off road; Seq. #2: Collision involving fixed object;	Sequence of Events
OR	WA	CA	WA	WA	OR	Crash State
OR2025400088	WA000ED47993	CA1462200170	WA000EB44435	WA000E955923	OR2017400086	Report Number
7/14/2025	3/31/2023	11/1/2022	6/30/2021	8/19/2019	5/2/2017	Date
Tractor/Semitrailer	Tractor/Semitrailer	Tractor/Semitrailer	Tractor/Semitrailer	Tractor/Semitrailer	Tractor/Semitrailer	Vehicle Configuration
Van/Enclosed Box	Flatbed	Van/Enclosed Box	Van/Enclosed Box	Van/Enclosed Box	Van/Enclosed Box	Cargo Body Type
55	73	54	55	32	60	Driver Age
RI	CA	OR	CA	CA	CA	Driver License State

	<b>Driver Name</b>
<b>1XKADB9X95R105258</b>	<b>VIN</b>
0	<b>Time Weight</b>



**Carrier Software**  
 1-800-646-5152  
 info@CarrierSoftware.com

**CONFIDENTIAL - Intended for use by Amerigo Insurance Agency - Date: 5/8/2026**

**GOLDEN STATE TRANSPORT INC - DOT# 1472423 / MC556002  
 DBA: GOLDEN STATE TRANSPORT**

2	Severity Weight
1	Fatalities
2	Injuries
	Citation
Dry	Road Surface Condition
No Adverse Condition	Weather Condition
Daylight	Light Condition
Y	Tow-Away
N	HM Released
2	Vehicles In Crash
Seq. #1: Collision involving motor vehicle in transport; Seq. #2: Non collision jackknife;	Sequence of Events
CA	Crash State
CA0007006046	Report Number
6/23/2015	Date
Truck/Trailer	Vehicle Configuration
Concrete Mixer	Cargo Body Type
	Driver Age
	Driver License State



**Carrier Software**  
 1-800-646-5152  
 info@CarrierSoftware.com

**CONFIDENTIAL - Intended for use by Amerigo Insurance Agency - Date: 5/8/2026**

**GOLDEN STATE TRANSPORT INC - DOT# 1472423 / MC556002  
 DBA: GOLDEN STATE TRANSPORT**

LEGEND
Vehicle Information
Inspection for DOT # being analyzed
Inspection for Different DOT #
Crash Information for specific VIN

**INSPECTIONS WITH SHARED EQUIPMENT: ToC** This section only contains inspection data on VINs where the vehicle was inspected under the DOT number being analyzed, then a different DOT number and then subsequently under the DOT number being analyzed.

**POWER UNIT Inspections Section**

VIN: 3AKJGLD55ESFP1982							
Unit: Truck Tractor				Year: 2014		Make: FREIGHTLINER	
Crash Report No.	DOT	Date	State	Fatalities	Injuries	Tow Away	Vehicles Involved
WA000EB44435	1472423	06/30/2021	WA	0	0	Yes	2
<b>DOT No: 1472423</b>		<b>Docket No: MC556002</b>		<b>Name: GOLDEN STATE TRANSPORT INC</b>		<b>Interstate: Yes</b>	



**Carrier Software**  
1-800-646-5152  
info@CarrierSoftware.com

**CONFIDENTIAL - Intended for use by Amerigo Insurance Agency - Date: 5/8/2026**

**GOLDEN STATE TRANSPORT INC - DOT# 1472423 / MC556002  
DBA: GOLDEN STATE TRANSPORT**

Date	Unit License	Unit Lic State	Violation Unit	Violation Description	Severity	OOS	Citation
03/03/2026	ZP17797	CA	-	-	-	-	-
09/16/2025	WP90717	CA	-	-	-	-	-
07/07/2025	WP90717	CA	-	-	-	-	-
06/06/2025	WP90717	CA	-	-	-	-	-
04/10/2025	WP90717	CA	1	393.207ASAPPAS - SUSPENSION - AXLE POSITIONING PART CRACKED/BROKEN/LOOSE/MISSING RESULTING IN AXLE SHIFT.	7	Yes	DA712808
04/10/2025	WP90717	CA	-	-	-	-	-
01/28/2025	WP90717	CA	1	396.17CPI - OPERATING A CMV WITHOUT DOCUMENTATION OF A PERIODIC INSPECTION.	4	No	
01/28/2025	WP90717	CA	D	392.2SLLS2 - State/Local Laws - Speeding 6-10 miles per hour over the speed limit	4	No	
12/17/2024	WP90717	CA	1	393.47E - Clamp/Roto-Chamber type brake(s) out of adjustment	4	No	
12/17/2024	WP90717	CA	1	393.53B - Automatic brake adjuster CMV manufactured on or after 10/20/1994 - air brake	4	No	
12/17/2024	WP90717	CA	1	396.3A1BOS - BRAKES OUT OF SERVICE: The number of defective brakes is equal to or greater than 20 percent of the service brakes on the vehicle or combination	0	Yes	
12/13/2024	WP90717	CA	-	-	-	-	-
09/10/2024	WP90717	CA	1	396.3A1 - Inspection/repair and maintenance parts and accessories	2	No	
09/02/2024	WP90717	CA	D	392.2 - Operating a commercial motor vehicle not in accordance with the laws, ordinances, and regulations of the jurisdiction in which it is being operated - Unsafe Driving	0	No	RJ63019
06/15/2024	WP90717	CA	1	393.9H - Inoperative head lamps	6	No	MC70313
06/15/2024	WP90717	CA	D	392.2SLLS3 - State/Local Laws - Speeding 11-14 miles per hour over the speed limit	7	No	
06/14/2023	WP90717	CA	1	393.45 - Brake tubing and hose adequacy	4	Yes	
03/15/2023	WP90717	CA	-	-	-	-	-
12/07/2022	WP90717	CA	-	-	-	-	-
04/25/2022	WP90717	CA	D	395.8E - False report of drivers record of duty status	7	No	
03/08/2022	WP90717	CA	D	395.30B1 - Driver failed to certify the accuracy of the information gathered by the ELD	1	No	
02/24/2022	WP90717	CA	1	393.11 - No/defective lighting devices/reflective devices/projected	3	No	
12/26/2021	WP90717	CA	-	-	-	-	-
08/09/2021	WP90717	CA	-	-	-	-	-
06/21/2021	WP90717	CA	D	392.16 - Failing to use seat belt while operating CMV	7	No	1A0196769
03/18/2021	WP90717	CA	-	-	-	-	-
02/22/2021	WP90717	CA	1	393.11TL - No retro reflective sheeting or reflex reflectors on mud flaps - Truck Tractor manufactured on or after 7/1/1997	3	No	
02/22/2021	WP90717	CA	1	396.3A1BOS - BRAKES OUT OF SERVICE: The number of defective brakes is equal to or greater than 20 percent of the service brakes on the vehicle or combination	0	Yes	1A0233886
12/27/2020	WP90717	CA	-	-	-	-	-
07/15/2020	WP90717	CA	-	-	-	-	-
<b>DOT No: 1472429</b>		<b>Docket No: MC556003</b>		<b>Name: FRANCISCO J HERRERA</b>		<b>Interstate: No</b>	
Date	Unit License	Unit Lic State	Violation Unit	Violation Description	Severity	OOS	Citation
04/16/2020	WP90717	CA	-	-	-	-	-
<b>DOT No: 1472423</b>		<b>Docket No: MC556002</b>		<b>Name: GOLDEN STATE TRANSPORT INC</b>		<b>Interstate: Yes</b>	



Date	Unit License	Unit Lic State	Violation Unit	Violation Description	Severity	OOS	Citation
03/12/2020	WP90717	CA	-	-	-	-	-
02/26/2020	WP90717	CA	-	-	-	-	-
01/08/2020	WP90717	CA	1	393.75A3 - Tire -flat and/or audible air leak	8	Yes	
08/07/2019	WP90717	CA	D	392.2SLLS3 - State/Local Laws - Speeding 11-14 miles per hour over the speed limit	7	No	X
04/24/2019	WP90717	CA	-	-	-	-	-
04/06/2019	WP90717	CA	-	-	-	-	-
03/01/2019	WP90717	CA	D	392.2C - Failure to obey traffic control device	5	No	9Z0106450
03/01/2019	WP90717	CA	D	395.15I5 - Onboard recording device does not display required information	1	No	
01/16/2019	WP90717	CA	-	-	-	-	-
10/28/2018	WP90717	CA	-	-	-	-	-
06/05/2018	WP90717	CA	1	393.75A3 - Tire -flat and/or audible air leak	8	Yes	357841
03/27/2018	WP90717	CA	-	-	-	-	-
03/03/2018	WP90717	CA	-	-	-	-	-
02/28/2018	WP90717	CA	D	392.2 - Operating a commercial motor vehicle not in accordance with the laws, ordinances, and regulations of the jurisdiction in which it is being operated - Unsafe Driving	0	No	
02/12/2018	WP90717	CA	-	-	-	-	-
09/25/2017	WP90717	CA	D	392.2 - Operating a commercial motor vehicle not in accordance with the laws, ordinances, and regulations of the jurisdiction in which it is being operated - Unsafe Driving	0	No	
09/25/2017	WP90717	CA	D	392.22B - Failing/improper placement of warning devices	2	No	
08/28/2017	WP90717	CA	-	-	-	-	-
08/04/2017	WP90717	CA	D	395.8 - Driver record of duty status (general/form and manner)	1	No	
08/04/2017	WP90717	CA	D	395.8E - False report of drivers record of duty status	7	Yes	

DOT No: 273897		Docket No: MC192518		Name: JOHN CHRISTNER TRUCKING LLC		Interstate: Yes	
Date	Unit License	Unit Lic State	Violation Unit	Violation Description	Severity	OOS	Citation
04/07/2015	2TV134	OK	1	392.2SLLLEWA2 - State/Local Laws - Excessive Weight - 2501-5000 Lbs Over On An Axle/Axle Groups.	0	No	87345 QS
10/21/2014	2TV134	OK	-	-	-	-	-
03/25/2014	2TV134	OK	1	396.3A1 - Inspection/repair and maintenance parts and accessories	2	No	

VIN: 3AKJHHR7LSLK1022		Unit: Truck Tractor		Year: 2020		Make: FREIGHTLINER	
DOT No: 1472423		Docket No: MC556002		Name: GOLDEN STATE TRANSPORT INC		Interstate: Yes	
Date	Unit License	Unit Lic State	Violation Unit	Violation Description	Severity	OOS	Citation
01/08/2026	YP60673	CA	D	392.2SLLS3 - State/Local Laws - Speeding 11-14 miles per hour over the speed limit	7	No	
01/08/2026	YP60673	CA	D	395.8D11HOSF - HOS (Form) - Record of duty status form failed to include shipping document number(s) or name of shipper and commodity for each 24 hour period. Date:	5	No	
10/30/2025	YP60673	CA	-	-	-	-	-
09/25/2025	YP60673	CA	-	-	-	-	-
07/23/2025	YP60673	CA	1	392.2SLLSR - State/Local Laws - State registration/tag violation	3	No	
07/23/2025	YP60673	CA	1	393.19 - Inoperative/defective hazard warning lamp	6	No	
07/23/2025	YP60673	CA	1	393.55C2B - Air Brake - CMV other than truck-tractor manufactured on or after March 1 1998 not equipped with an antilock brake system. System does not function or indicates	4	No	
07/23/2025	YP60673	CA	1	393.9ALFTSI - LIGHTING - FRONT - TURN SIGNAL - INOPERATIVE.	6	No	

DOT No: 2319117		Docket No: MC804092		Name: NARENDER PAL SINGH		Interstate: Yes	
Date	Unit License	Unit Lic State	Violation Unit	Violation Description	Severity	OOS	Citation
07/16/2025	YP60673	CA	-	-	-	-	-

DOT No: 1472423		Docket No: MC556002		Name: GOLDEN STATE TRANSPORT INC		Interstate: Yes	
-----------------	--	---------------------	--	----------------------------------	--	-----------------	--



Date	Unit License	Unit Lic State	Violation Unit	Violation Description	Severity	OOS	Citation
04/15/2025	YP60673	CA	-	-	-	-	-
10/31/2024	YP60673	CA	-	-	-	-	-
10/31/2024	YP60673	CA	-	-	-	-	-
10/31/2024	YP60673	CA	-	-	-	-	-
06/29/2024	YP60673	CA	1	393.45 - Brake tubing and hose adequacy	4	Yes	DA303667
06/29/2024	YP60673	CA	-	-	-	-	-
03/07/2024	YP60673	CA	-	-	-	-	-

**DOT No: 3706      Docket No: MC140665      Name: NEW PRIME INC      Interstate: Yes**

Date	Unit License	Unit Lic State	Violation Unit	Violation Description	Severity	OOS	Citation
07/26/2023	18KR2B	MO	1	393.45DLPC - Brake Connections with Leaks - Connection to Power Unit	4	No	
07/26/2023	18KR2B	MO	D	392.2SLLS2 - State/Local Laws - Speeding 6-10 miles per hour over the speed limit	4	No	24DNP8
02/23/2023	18KR2B	MO	-	-	-	-	-
10/18/2022	18KR2B	MO	-	-	-	-	-
10/11/2022	18KR2B	MO	-	-	-	-	-
06/01/2022	18KR2B	MO	1	393.67C7 - Fuel tank fill pipe cap missing	1	No	
02/01/2022	18KR2B	MO	-	-	-	-	-
08/19/2021	18KR2B	MO	1	393.78 - Windshield wipers inoperative/defective	1	No	
01/22/2021	18KR2B	MO	-	-	-	-	-
12/29/2020	18KR2B	MO	-	-	-	-	-
07/15/2020	18KR2B	MO	-	-	-	-	-
01/28/2020	18KR2B	MO	-	-	-	-	-

**VIN: 1FUJGLDR9ALAK1418      Unit: Truck Tractor      Year: 2010      Make: FREIGHTLINER**

**DOT No: 1472423      Docket No: MC556002      Name: GOLDEN STATE TRANSPORT INC      Interstate: Yes**

Date	Unit License	Unit Lic State	Violation Unit	Violation Description	Severity	OOS	Citation
12/05/2017	WP10706	CA	D	392.2T - Improper turns	5	No	
12/05/2017	WP10706	CA	D	395.8E - False report of drivers record of duty status	7	No	
10/10/2017	WP10706	CA	-	-	-	-	-
08/07/2017	WP10706	CA	-	-	-	-	-
07/30/2017	WP10706	CA	-	-	-	-	-
02/23/2017	WP10706	CA	D	395.3B2NOM - Driving after 70 hours on duty in a 8 day period. (Property carrying vehicle) - Nominal Violation	1	Yes	
02/23/2017	WP10706	CA	D	395.8 - Driver record of duty status (general/form and manner)	1	No	
12/29/2016	WP10706	CA	-	-	-	-	-

**DOT No: 1472428      Docket No:      Name: THOMAS M FOSTER      Interstate: No**

Date	Unit License	Unit Lic State	Violation Unit	Violation Description	Severity	OOS	Citation
09/28/2016	WP10706	CA	1	393.83A - Exhaust system location	1	No	WARN

**DOT No: 1472423      Docket No: MC556002      Name: GOLDEN STATE TRANSPORT INC      Interstate: Yes**



Date	Unit License	Unit Lic State	Violation Unit	Violation Description	Severity	OOS	Citation
06/01/2016	WP10706	CA	D	392.2SLLS2 - State/Local Laws - Speeding 6-10 miles per hour over the speed limit	4	No	BW09492
05/31/2016	WP10706	CA	1	393.9A - Inoperative required lamps	2	No	
04/05/2016	WP10706	CA	D	395.8 - Driver record of duty status (general/form and manner)	1	No	
03/10/2016	WP10706	CA	-	-	-	-	-
01/26/2016	WP10706	CA	1	396.5B - Oil and/or grease leak	3	No	
01/21/2016	WP10706	CA	1	393.48A - Inoperative/defective brakes	4	No	
01/21/2016	WP10706	CA	1	393.9A - Inoperative required lamps	2	No	
01/21/2016	WP10706	CA	1	396.3A1 - Inspection/repair and maintenance parts and accessories	2	No	
11/10/2015	WP10706	CA	-	-	-	-	-
10/22/2015	WP10706	CA	-	-	-	-	-
08/11/2015	WP10706	CA	D	395.3A2PROP - Driving beyond 14 hour duty period (Property carrying vehicle)	7	No	
05/22/2015	WP10706	CA	-	-	-	-	-
02/03/2015	WP10706	CA	-	-	-	-	-
01/31/2015	WP10706	CA	-	-	-	-	-
01/06/2015	WP10706	CA	1	392.2 - Operating a commercial motor vehicle not in accordance with the laws, ordinances, and regulations of the jurisdiction in which it is being operated - Unsafe Driving	0	No	
12/09/2014	WP10706	CA	1	392.2SLLLEWA1 - State/Local Laws - Excessive Weight - 1-2500 Lbs Over On An Axle/Axle Groups.	0	No	
12/03/2014	WP10706	CA	-	-	-	-	-
12/01/2014	WP10706	CA	1	392.2 - Operating a commercial motor vehicle not in accordance with the laws, ordinances, and regulations of the jurisdiction in which it is being operated - Unsafe Driving	0	No	
10/23/2014	WP10706	CA	-	-	-	-	-
09/11/2014	WP10706	CA	D	395.8E - False report of drivers record of duty status	7	Yes	
08/01/2014	WP10706	CA	-	-	-	-	-
04/22/2014	WP10706	CA	-	-	-	-	-
04/18/2014	WP10706	CA	-	-	-	-	-
04/05/2014	WP10706	CA	D	392.2H - State/Local Hours-of-Service (HOS)	7	No	
04/05/2014	WP10706	CA	D	395.8F1 - Driver record of duty status not current	5	No	87300HH
01/27/2014	WP10706	CA	-	-	-	-	-
01/08/2014	WP10706	CA	D	395.8E - False report of drivers record of duty status	7	Yes	WARNING
11/15/2013	WP10706	CA	D	392.2 - Operating a commercial motor vehicle not in accordance with the laws, ordinances, and regulations of the jurisdiction in which it is being operated - Unsafe Driving	0	No	

**TRAILER Inspections Section**

VIN: 1GRAA06272W033805		Unit: Semi Trailer		Year: 2002	Make: GREAT DANE TRAILERS		
DOT No: 1472423		Docket No: MC556002		Name: GOLDEN STATE TRANSPORT INC		Interstate: Yes	
Date	Unit License	Unit Lic State	Violation Unit	Violation Description	Severity	OOS	Citation
07/07/2025	4RJ8792	CA	-	-	-	-	-
08/29/2024	4RJ8792	CA	2	393.47E - Clamp/Roto-Chamber type brake(s) out of adjustment	4	No	
08/29/2024	4RJ8792	CA	2	393.53B - Automatic brake adjuster CMV manufactured on or after 10/20/1994 - air brake	4	No	
08/29/2024	4RJ8792	CA	2	393.75A3 - Tire -flat and/or audible air leak	8	Yes	DA304977
08/29/2024	4RJ8792	CA	2	396.7 - Unsafe operations forbidden	3	Yes	
02/26/2019	4RJ8792	CA	-	-	-	-	-
DOT No: 1254068		Docket No: MC493567		Name: BLUESTAR TRUCKING LLC		Interstate: Yes	
Date	Unit License	Unit Lic State	Violation Unit	Violation Description	Severity	OOS	Citation
12/21/2018	4RJ8792	CA	-	-	-	-	-
12/16/2018	4RJ8792	CA	-	-	-	-	-
DOT No: 1472423		Docket No: MC556002		Name: GOLDEN STATE TRANSPORT INC		Interstate: Yes	



Date	Unit License	Unit Lic State	Violation Unit	Violation Description	Severity	OOS	Citation
12/05/2017	4KJ9962	CA	-	-	-	-	-
01/06/2017	4KJ9962	CA	-	-	-	-	-
<b>DOT No: 1472428</b>		<b>Docket No:</b>		<b>Name: THOMAS M FOSTER</b>		<b>Interstate: No</b>	
Date	Unit License	Unit Lic State	Violation Unit	Violation Description	Severity	OOS	Citation
09/28/2016	4KJ9962	CA	-	-	-	-	-
<b>DOT No: 1472423</b>		<b>Docket No: MC556002</b>		<b>Name: GOLDEN STATE TRANSPORT INC</b>		<b>Interstate: Yes</b>	
Date	Unit License	Unit Lic State	Violation Unit	Violation Description	Severity	OOS	Citation
05/19/2016	4KJ9962	CA	-	-	-	-	-
02/21/2016	4KJ9962	CA	2	396.3A1 - Inspection/repair and maintenance parts and accessories	2	No	
02/18/2016	4KJ9962	CA	-	-	-	-	-
11/10/2015	4KJ9962	CA	-	-	-	-	-
08/02/2015	4KJ9962	CA	2	396.3A1 - Inspection/repair and maintenance parts and accessories	2	No	
05/19/2015	4KJ9962	CA	2	393.45B2 - Failing to secure brake hose/tubing against mechanical damage	4	Yes	CW096018
05/19/2015	4KJ9962	CA	2	393.47E - Clamp/Roto-Chamber type brake(s) out of adjustment	4	No	
02/03/2015	4KJ9962	CA	-	-	-	-	-
02/03/2015	4KJ9962	CA	-	-	-	-	-
11/14/2014	4KJ9962	CA	-	-	-	-	-
11/10/2014	4KJ9962	CA	-	-	-	-	-
10/06/2014	4KJ9962	CA	-	-	-	-	-
07/18/2014	4KJ9962	CA	-	-	-	-	-
07/10/2014	4KJ9962	CA	-	-	-	-	-
04/13/2014	4KJ9962	CA	-	-	-	-	-
04/04/2014	4KJ9962	CA	-	-	-	-	-
03/13/2014	4KJ9962	CA	2	393.207B - Adjustable axle locking pin missing/disengaged	7	Yes	
03/13/2014	4KJ9962	CA	2	396.3A1B - Brakes (general)	4	Yes	
<b>DOT No: 2398122</b>		<b>Docket No: MC824576</b>		<b>Name: INDERJEET S CHAHAL</b>		<b>Interstate: Yes</b>	
Date	Unit License	Unit Lic State	Violation Unit	Violation Description	Severity	OOS	Citation
01/22/2014	4KJ9962	CA	-	-	-	-	-
<b>DOT No: 1472423</b>		<b>Docket No: MC556002</b>		<b>Name: GOLDEN STATE TRANSPORT INC</b>		<b>Interstate: Yes</b>	
Date	Unit License	Unit Lic State	Violation Unit	Violation Description	Severity	OOS	Citation
08/02/2013	4KJ9962	CA	2	392.2SLLEWA1 - State/Local Laws - Excessive Weight - 1-2500 Lbs Over On An Axle/Axle Groups.	0	Yes	02257 PM
07/09/2013	4KJ9962	CA	-	-	-	-	-
04/19/2013	4KJ9962	CA	-	-	-	-	-
04/08/2013	KJ9962	CA	-	-	-	-	-
01/05/2012	4KJ9962	CA	2	392.2 - Operating a commercial motor vehicle not in accordance with the laws, ordinances, and regulations of the jurisdiction in which it is being operated - Unsafe Driving	0	No	

VIN: 1UYVS25305U418509		Unit: Semi Trailer		Year: 2005		Make: UTILITY TRAILER MANUFACTURER	
<b>DOT No: 1472423</b>		<b>Docket No: MC556002</b>		<b>Name: GOLDEN STATE TRANSPORT INC</b>		<b>Interstate: Yes</b>	
Date	Unit License	Unit Lic State	Violation Unit	Violation Description	Severity	OOS	Citation
03/15/2023	4SP8934	CA	-	-	-	-	-
12/12/2022	4SP8934	CA	-	-	-	-	-
07/01/2022	4SP8934	CA	-	-	-	-	-
09/18/2021	4SP8934	CA	2	393.75A3 - Tire -flat and/or audible air leak	8	Yes	CW777954
09/18/2021	4SP8934	CA	-	-	-	-	-
05/28/2021	4SP8934	CA	-	-	-	-	-
12/22/2020	4SP8934	CA	-	-	-	-	-
10/26/2020	4ME1608	CA	2	393.75C - Tire -other tread depth less than 2/32 of inch	8	No	
09/20/2020	4ME1608	CA	-	-	-	-	-
06/24/2020	4ME1608	CA	-	-	-	-	-
<b>DOT No: 1472429</b>		<b>Docket No: MC556003</b>		<b>Name: FRANCISCO J HERRERA</b>		<b>Interstate: No</b>	



Date	Unit License	Unit Lic State	Violation Unit	Violation Description	Severity	OOS	Citation
04/16/2020	4ME1608	CA	-	-	-	-	-
<b>DOT No: 1472423</b>		<b>Docket No: MC556002</b>		<b>Name: GOLDEN STATE TRANSPORT INC</b>		<b>Interstate: Yes</b>	
Date	Unit License	Unit Lic State	Violation Unit	Violation Description	Severity	OOS	Citation
03/12/2020	4ME1608	CA	-	-	-	-	-
12/01/2019	4ME1608	CA	-	-	-	-	-
10/16/2019	4ME1608	CA	-	-	-	-	-
09/20/2019	4ME1608	CA	-	-	-	-	-
06/27/2019	4ME1608	CA	-	-	-	-	-
06/17/2019	4ME1608	CA	-	-	-	-	-
05/07/2019	4ME1608	CA	2	392.2SLEWA1 - State/Local Laws - Excessive Weight - 1-2500 Lbs Over On An Axle/Axle Groups.	0	No	
06/07/2018	4ME1608	CA	-	-	-	-	-
04/26/2018	4ME1608	CA	2	393.45 - Brake tubing and hose adequacy	4	Yes	
03/03/2018	4ME1608	CA	2	396.3A1BOS - BRAKES OUT OF SERVICE: The number of defective brakes is equal to or greater than 20 percent of the service brakes on the vehicle or combination	0	Yes	CR081425
02/28/2018	4ME1608	CA	-	-	-	-	-
12/29/2016	4ME1608	CA	-	-	-	-	-
12/15/2016	4ME1608	CA	-	-	-	-	-
06/01/2016	4ME1608	CA	-	-	-	-	-
01/26/2016	4ME1608	CA	-	-	-	-	-
01/21/2016	4ME1608	CA	-	-	-	-	-
10/06/2015	4ME1608	CA	-	-	-	-	-
05/22/2015	4ME1608	CA	-	-	-	-	-
02/03/2015	4ME1608	CA	-	-	-	-	-
01/31/2015	4ME1608	CA	-	-	-	-	-
01/06/2015	4ME1608	CA	-	-	-	-	-
12/09/2014	4ME1608	CA	-	-	-	-	-
12/03/2014	4ME1608	CA	-	-	-	-	-
12/01/2014	4ME1608	CA	-	-	-	-	-
10/23/2014	4ME1608	CA	-	-	-	-	-
04/22/2014	4ME1608	CA	-	-	-	-	-
04/18/2014	4ME1608	CA	-	-	-	-	-
04/05/2014	4ME1608	CA	-	-	-	-	-
01/08/2014	4ME1608	CA	-	-	-	-	-
11/15/2013	4ME1608	CA	-	-	-	-	-
<b>DOT No: 2112438</b>		<b>Docket No: MC736463</b>		<b>Name: TRUE HEART LOGISTIC INC</b>		<b>Interstate: Yes</b>	
Date	Unit License	Unit Lic State	Violation Unit	Violation Description	Severity	OOS	Citation
01/03/2013	4ME1608	CA	-	-	-	-	-
12/08/2012	4ME1608	CA	-	-	-	-	-



LEGEND
Vehicle Information
Inspection for DOT # being analyzed
Inspection for Different DOT #
Crash Information for specific VIN

**INSPECTION DETAILS for ALL Inspections**

PDF shows the first 100 Power Unit & Trailer VINs with most recent inspections using data from the last 4 years

**POWER UNIT Inspections Section**

VIN: 3AKJHHR5LSLK0239		Unit: Truck Tractor		Year: 2020	Make: FREIGHTLINER		
DOT No: 1472423		Docket No: MC556002		Name: GOLDEN STATE TRANSPORT INC		Interstate: Yes	
Date	Unit License	Unit Lic State	Violation Unit	Violation Description	Severity	OOS	Citation
04/30/2026	YP60699	CA	-	-	-	-	-
04/15/2026	YP60699	CA	1	393.9ALFTSI - LIGHTING - FRONT - TURN SIGNAL - INOPERATIVE.	6	No	DA675170
03/20/2026	YP60699	CA	-	-	-	-	-
05/30/2025	YP60699	CA	-	-	-	-	-
01/28/2025	YP60699	CA	-	-	-	-	-
09/08/2024	YP60699	CA	-	-	-	-	-
08/29/2024	YP60699	CA	-	-	-	-	-
DOT No: 3704361		Docket No: MC1297466		Name: INDUS TRANSPORT INC		Interstate: Yes	
Date	Unit License	Unit Lic State	Violation Unit	Violation Description	Severity	OOS	Citation
06/29/2023	YP38353	CA	D	391.41A1FPC - Operating a property-carrying vehicle without possessing a valid medical certificate. Previously Cited on [DATE]	1	Yes	
06/29/2023	YP38353	CA	D	391.15ASIN - Driving a CMV while disqualified. Suspended for safety-related or unknown reason and in the state of driver license issuance.	8	Yes	6385337
04/14/2023	YP38353	CA	-	-	-	-	-
04/04/2023	YP38353	CA	D	395.22H4 - Driver failed to maintain supply of blank driver's records of duty status graph-grids	1	No	
02/10/2023	YP38353	CA	1	396.17C - Operating a CMV without proof of a periodic inspection	4	No	
02/10/2023	YP38353	CA	D	392.2SLLS3 - State/Local Laws - Speeding 11-14 miles per hour over the speed limit	7	No	
02/10/2023	YP38353	CA	D	395.22G - Portable ELD not mounted in a fixed position and visible to driver	1	No	
DOT No: 3526900		Docket No: MC1172685		Name: BHAU TRUCKING LLC		Interstate: Yes	
Date	Unit License	Unit Lic State	Violation Unit	Violation Description	Severity	OOS	Citation
03/03/2022	YP38353	CA	D	392.16 - Failing to use seat belt while operating CMV	7	No	9127022062001
03/03/2022	YP38353	CA	D	395.22H2 - Driver failing to maintain ELD instruction sheet	1	No	
03/03/2022	YP38353	CA	D	395.22G - Portable ELD not mounted in a fixed position and visible to driver	1	No	
03/03/2022	YP38353	CA	D	395.22H4 - Driver failed to maintain supply of blank driver's records of duty status graph-grids	1	No	
02/23/2022	YP38353	CA	D	392.2SLLS3 - State/Local Laws - Speeding 11-14 miles per hour over the speed limit	7	No	
01/03/2022	YP38353	CA	D	392.2C - Failure to obey traffic control device	5	No	
DOT No: 146458		Docket No: MC146209		Name: TREKKER LOGISTICS LLC		Interstate: Yes	



Date	Unit License	Unit Lic State	Violation Unit	Violation Description	Severity	OOS	Citation
12/18/2020	P1021560	IL	D	392.2LV - Lane Restriction violation	3	No	
08/15/2020	P1021560	IL	-	-	-	-	-
02/04/2020	P1021560	IL	-	-	-	-	-
10/09/2019	P102560	IL	D	392.2SLLLEWA1 - State/Local Laws - Excessive Weight - 1-2500 Lbs Over On An Axle/Axle Groups.	0	No	

**VIN: 1XKYD49X2LJ427388 Unit: Truck Tractor Year: 2020 Make: KENWORTH**

**DOT No: 1472423 Docket No: MC556002 Name: GOLDEN STATE TRANSPORT INC Interstate: Yes**

Date	Unit License	Unit Lic State	Violation Unit	Violation Description	Severity	OOS	Citation
03/19/2026	YP61637	CA	-	-	-	-	-

**DOT No: 2203504 Docket No: MC764583 Name: DM HARVESTING & TRUCKING LLC Interstate: Yes**

Date	Unit License	Unit Lic State	Violation Unit	Violation Description	Severity	OOS	Citation
11/06/2025	YP61637	CA	1	392.2SLLSR - State/Local Laws - State registration/tag violation	3	No	
10/09/2025	YP61637	CA	D	392.2SLLTCD - STATE/LOCAL LAWS - FAILED TO OBEY A TRAFFIC CONTROL DEVICE - PERMANENT OR TEMPORARY - E.G. SAFETY OFFICIAL SIGNAL SIGN LIGHT LANE MARKING OTHER.	5	No	
09/11/2025	YP61637	CA	-	-	-	-	-
06/20/2025	YP61637	CA	-	-	-	-	-
03/26/2025	YP61637	CA	D	391.41A - Driver not in possession of medical certificate	1	Yes	CW892010
03/26/2025	YP61637	CA	D	392.2SLLTCD - STATE/LOCAL LAWS - FAILED TO OBEY A TRAFFIC CONTROL DEVICE - PERMANENT OR TEMPORARY - E.G. SAFETY OFFICIAL SIGNAL SIGN LIGHT LANE MARKING OTHER.	5	No	WARNING
02/16/2025	YP61637	CA	-	-	-	-	-

**DOT No: 307512 Docket No: MC196988 Name: DON HUMMER TRUCKING CORPORATION Interstate: Yes**

Date	Unit License	Unit Lic State	Violation Unit	Violation Description	Severity	OOS	Citation
09/28/2022	DD6945	IA	-	-	-	-	-
01/27/2022	DD6945	IA	-	-	-	-	-
09/16/2021	DD6945	IA	-	-	-	-	-
05/06/2021	DD6945	IA	-	-	-	-	-

**VIN: 3AKJHHRXNSMZ8408 Unit: Truck Tractor Year: 2022 Make: FREIGHTLINER**

**DOT No: 1472423 Docket No: MC556002 Name: GOLDEN STATE TRANSPORT INC Interstate: Yes**

Date	Unit License	Unit Lic State	Violation Unit	Violation Description	Severity	OOS	Citation
03/12/2026	ZP17798	CA	-	-	-	-	-
02/05/2026	ZP17798	CA	-	-	-	-	-
01/07/2026	ZP17753	CA	1	393.45DBHDB - Air Brake - Damaged by heat or broken	4	Yes	
09/26/2025	ZP17753	CA	-	-	-	-	-
08/14/2025	ZP17753	CA	1	393.75A3TAOL - TIRES - ALL OTHERS LEAKING OR INFLATION LESS THAN 50% OF THE MAXIMUM INFLATION PRESSURE.	8	Yes	DA713382
05/21/2025	ZP17753	CA	-	-	-	-	-
03/19/2025	ZP17753	CA	1	393.45DB - AIR BRAKE - AUDIBLE AIR LEAK AT A PROPER CONNECTION.	4	No	
03/04/2025	ZP17753	CA	-	-	-	-	-
02/12/2025	ZP17753	CA	-	-	-	-	-

**DOT No: 3393768 Docket No: MC1091175 Name: VIRK FREIGHT CARRIER INC Interstate: Yes**



**Carrier Software**  
 1-800-646-5152  
 info@CarrierSoftware.com

**CONFIDENTIAL - Intended for use by Amerigo Insurance Agency - Date: 5/8/2026**

**GOLDEN STATE TRANSPORT INC - DOT# 1472423 / MC556002  
 DBA: GOLDEN STATE TRANSPORT**

Date	Unit License	Unit Lic State	Violation Unit	Violation Description	Severity	OOS	Citation
04/07/2024	YP22361	CA	D	392.2SLLEWA1 - State/Local Laws - Excessive Weight - 1-2500 Lbs Over On An Axle/Axle Groups.	0	No	B1195839-HP
04/07/2024	YP22361	CA	D	395.8A1HOSP - HOS (PROPERTY) - FAILING TO HAVE A RECORD OF DUTY STATUS USING THE METHOD PRESCRIBED.	5	Yes	B1195839-HP
04/07/2024	YP22361	CA	1	396.17CPI - OPERATING A CMV WITHOUT DOCUMENTATION OF A PERIODIC INSPECTION.	4	No	WARNING
12/04/2023	YP22361	CA	D	392.2SLLS3 - State/Local Laws - Speeding 11-14 miles per hour over the speed limit	7	No	
12/04/2023	YP22361	CA	D	395.8EHOSPD - HOS (PROPERTY) - NO DRIVER MAY MAKE A FALSE REPORT IN CONNECTION WITH A DUTY STATUS. EXPLAIN:	7	Yes	
12/04/2023	YP22361	CA	1	396.17CPI - OPERATING A CMV WITHOUT DOCUMENTATION OF A PERIODIC INSPECTION.	4	No	
07/02/2022	YP22361	CA	-	-	-	-	-
03/23/2022	YP22361	CA	-	-	-	-	-
03/20/2022	YP22361	CA	-	-	-	-	-
08/09/2021	YP22361	CA	-	-	-	-	-
07/22/2021	YP22361	CA	-	-	-	-	-

<b>VIN: 3AKJGLD55ESFP1982</b>		<b>Unit: Truck Tractor</b>			<b>Year: 2014</b>	<b>Make: FREIGHTLINER</b>	
<b>Crash Report No.</b>	<b>DOT</b>	<b>Date</b>	<b>State</b>	<b>Fatalities</b>	<b>Injuries</b>	<b>Tow Away</b>	<b>Vehicles Involved</b>
WA000EB44435	1472423	06/30/2021	WA	0	0	Yes	2
<b>DOT No: 1472423</b>		<b>Docket No: MC556002</b>		<b>Name: GOLDEN STATE TRANSPORT INC</b>		<b>Interstate: Yes</b>	



Date	Unit License	Unit Lic State	Violation Unit	Violation Description	Severity	OOS	Citation
03/03/2026	ZP17797	CA	-	-	-	-	-
09/16/2025	WP90717	CA	-	-	-	-	-
07/07/2025	WP90717	CA	-	-	-	-	-
06/06/2025	WP90717	CA	-	-	-	-	-
04/10/2025	WP90717	CA	-	-	-	-	-
04/10/2025	WP90717	CA	1	393.207ASAPPAS - SUSPENSION - AXLE POSITIONING PART CRACKED/BROKEN/LOOSE/MISSING RESULTING IN AXLE SHIFT.	7	Yes	DA712808
01/28/2025	WP90717	CA	1	396.17CPI - OPERATING A CMV WITHOUT DOCUMENTATION OF A PERIODIC INSPECTION.	4	No	
01/28/2025	WP90717	CA	D	392.2SLLS2 - State/Local Laws - Speeding 6-10 miles per hour over the speed limit	4	No	
12/17/2024	WP90717	CA	1	393.53B - Automatic brake adjuster CMV manufactured on or after 10/20/1994 - air brake	4	No	
12/17/2024	WP90717	CA	1	393.47E - Clamp/Roto-Chamber type brake(s) out of adjustment	4	No	
12/17/2024	WP90717	CA	1	396.3A1BOS - BRAKES OUT OF SERVICE: The number of defective brakes is equal to or greater than 20 percent of the service brakes on the vehicle or combination	0	Yes	
12/13/2024	WP90717	CA	-	-	-	-	-
09/10/2024	WP90717	CA	1	396.3A1 - Inspection/repair and maintenance parts and accessories	2	No	
09/02/2024	WP90717	CA	D	392.2 - Operating a commercial motor vehicle not in accordance with the laws, ordinances, and regulations of the jurisdiction in which it is being operated - Unsafe Driving	0	No	RJ63019
06/15/2024	WP90717	CA	1	393.9H - Inoperative head lamps	6	No	MC70313
06/15/2024	WP90717	CA	D	392.2SLLS3 - State/Local Laws - Speeding 11-14 miles per hour over the speed limit	7	No	
06/14/2023	WP90717	CA	1	393.45 - Brake tubing and hose adequacy	4	Yes	
03/15/2023	WP90717	CA	-	-	-	-	-
12/07/2022	WP90717	CA	-	-	-	-	-
04/25/2022	WP90717	CA	D	395.8E - False report of drivers record of duty status	7	No	
03/08/2022	WP90717	CA	D	395.30B1 - Driver failed to certify the accuracy of the information gathered by the ELD	1	No	
02/24/2022	WP90717	CA	1	393.11 - No/defective lighting devices/reflective devices/projected	3	No	
12/26/2021	WP90717	CA	-	-	-	-	-
08/09/2021	WP90717	CA	-	-	-	-	-
06/21/2021	WP90717	CA	D	392.16 - Failing to use seat belt while operating CMV	7	No	1A0196769
03/18/2021	WP90717	CA	-	-	-	-	-
02/22/2021	WP90717	CA	1	393.11TL - No retro reflective sheeting or reflex reflectors on mud flaps - Truck Tractor manufactured on or after 7/1/1997	3	No	
02/22/2021	WP90717	CA	1	396.3A1BOS - BRAKES OUT OF SERVICE: The number of defective brakes is equal to or greater than 20 percent of the service brakes on the vehicle or combination	0	Yes	1A0233886
12/27/2020	WP90717	CA	-	-	-	-	-
07/15/2020	WP90717	CA	-	-	-	-	-
<b>DOT No: 1472429</b>		<b>Docket No: MC556003</b>		<b>Name: FRANCISCO J HERRERA</b>		<b>Interstate: No</b>	
Date	Unit License	Unit Lic State	Violation Unit	Violation Description	Severity	OOS	Citation
04/16/2020	WP90717	CA	-	-	-	-	-
<b>DOT No: 1472423</b>		<b>Docket No: MC556002</b>		<b>Name: GOLDEN STATE TRANSPORT INC</b>		<b>Interstate: Yes</b>	



**Carrier Software**  
1-800-646-5152  
info@CarrierSoftware.com

**CONFIDENTIAL - Intended for use by Amerigo Insurance Agency - Date: 5/8/2026**

**GOLDEN STATE TRANSPORT INC - DOT# 1472423 / MC556002  
DBA: GOLDEN STATE TRANSPORT**

Date	Unit License	Unit Lic State	Violation Unit	Violation Description	Severity	OOS	Citation
03/12/2020	WP90717	CA	-	-	-	-	-
02/26/2020	WP90717	CA	-	-	-	-	-
01/08/2020	WP90717	CA	1	393.75A3 - Tire -flat and/or audible air leak	8	Yes	
08/07/2019	WP90717	CA	D	392.2SLLS3 - State/Local Laws - Speeding 11-14 miles per hour over the speed limit	7	No	X
04/24/2019	WP90717	CA	-	-	-	-	-
04/06/2019	WP90717	CA	-	-	-	-	-
03/01/2019	WP90717	CA	D	392.2C - Failure to obey traffic control device	5	No	9Z0106450
03/01/2019	WP90717	CA	D	395.15I5 - Onboard recording device does not display required information	1	No	
01/16/2019	WP90717	CA	-	-	-	-	-
10/28/2018	WP90717	CA	-	-	-	-	-
06/05/2018	WP90717	CA	1	393.75A3 - Tire -flat and/or audible air leak	8	Yes	357841
03/27/2018	WP90717	CA	-	-	-	-	-
03/03/2018	WP90717	CA	-	-	-	-	-
02/28/2018	WP90717	CA	D	392.2 - Operating a commercial motor vehicle not in accordance with the laws, ordinances, and regulations of the jurisdiction in which it is being operated - Unsafe Driving	0	No	
02/12/2018	WP90717	CA	-	-	-	-	-
09/25/2017	WP90717	CA	D	392.2 - Operating a commercial motor vehicle not in accordance with the laws, ordinances, and regulations of the jurisdiction in which it is being operated - Unsafe Driving	0	No	
09/25/2017	WP90717	CA	D	392.22B - Failing/improper placement of warning devices	2	No	
08/28/2017	WP90717	CA	-	-	-	-	-
08/04/2017	WP90717	CA	D	395.8E - False report of drivers record of duty status	7	Yes	
08/04/2017	WP90717	CA	D	395.8 - Driver record of duty status (general/form and manner)	1	No	
<b>DOT No: 273897</b>		<b>Docket No: MC192518</b>		<b>Name: JOHN CHRISTNER TRUCKING LLC</b>		<b>Interstate: Yes</b>	
Date	Unit License	Unit Lic State	Violation Unit	Violation Description	Severity	OOS	Citation
04/07/2015	2TV134	OK	1	392.2SLLLEWA2 - State/Local Laws - Excessive Weight - 2501-5000 Lbs Over On An Axle/Axle Groups.	0	No	87345 QS
10/21/2014	2TV134	OK	-	-	-	-	-
03/25/2014	2TV134	OK	1	396.3A1 - Inspection/repair and maintenance parts and accessories	2	No	

<b>VIN: 3AKJHHR7LSKY4778</b>		<b>Unit: Truck Tractor</b>		<b>Year: 2020</b>	<b>Make: FREIGHTLINER</b>		
Crash Report No.	DOT	Date	State	Fatalities	Injuries	Tow Away	Vehicles Involved
WA000ED47993	1472423	03/31/2023	WA	0	0	Yes	2
<b>DOT No: 1472423</b>		<b>Docket No: MC556002</b>		<b>Name: GOLDEN STATE TRANSPORT INC</b>		<b>Interstate: Yes</b>	
Date	Unit License	Unit Lic State	Violation Unit	Violation Description	Severity	OOS	Citation
02/03/2026	YP60609	CA	-	-	-	-	-
10/28/2025	YP60609	CA	-	-	-	-	-
07/31/2025	YP60609	CA	-	-	-	-	-
03/05/2025	YP60609	CA	D	392.2SLLLED - State/Local Laws - Excessive dimension (width/height/length)	0	No	
04/16/2024	YP60609	CA	1	393.45B2 - Failing to secure brake hose/tubing against mechanical damage	4	Yes	DA306897
04/16/2024	YP60609	CA	-	-	-	-	-
07/25/2023	YP60609	CA	1	392.2DIM - Dimension Violation (Width / Height / Length)	0	No	
06/13/2023	YP60609	CA	-	-	-	-	-
04/21/2023	YP60609	CA	D	392.2 - Operating a commercial motor vehicle not in accordance with the laws, ordinances, and regulations of the jurisdiction in which it is being operated - Unsafe Driving	0	No	
03/15/2023	YP60609	CA	-	-	-	-	-
02/07/2023	YP60609	CA	-	-	-	-	-
12/28/2022	YP60609	CA	-	-	-	-	-
12/12/2022	YP60609	CA	-	-	-	-	-
<b>DOT No: 1357699</b>		<b>Docket No: MC520682</b>		<b>Name: AWT EXPRESS INC</b>		<b>Interstate: Yes</b>	



**Carrier Software**  
 1-800-646-5152  
 info@CarrierSoftware.com

**CONFIDENTIAL - Intended for use by Amerigo Insurance Agency - Date: 5/8/2026**

**GOLDEN STATE TRANSPORT INC - DOT# 1472423 / MC556002  
 DBA: GOLDEN STATE TRANSPORT**

Date	Unit License	Unit Lic State	Violation Unit	Violation Description	Severity	OOS	Citation
02/17/2022	XP54755	CA	-	-	-	-	-
02/17/2022	XP54755	CA	-	-	-	-	-
06/23/2021	XP54755	CA	-	-	-	-	-
05/17/2021	XP54755	CA	1	392.2RG - State vehicle registration or License Plate violation	0	No	JR01558
05/17/2021	XP54755	CA	1	393.75A3 - Tire -flat and/or audible air leak	8	Yes	JR01557
05/17/2021	XP54755	CA	1	393.60C - Damaged or discolored windshield	1	No	JR01558
11/03/2020	XP54755	CA	-	-	-	-	-
05/12/2020	XP54755	CA	-	-	-	-	-
01/28/2020	XP54755	CA	-	-	-	-	-
01/20/2020	XP54755	CA	-	-	-	-	-
01/15/2020	XP54755	CA	-	-	-	-	-
12/10/2019	XP54755	CA	-	-	-	-	-
09/12/2019	XP54755	CA	-	-	-	-	-
08/06/2019	XP54755	CA	-	-	-	-	-
07/10/2019	XP54755	CA	-	-	-	-	-

<b>VIN: 3AKJHHDROJSJL4637</b>	<b>Unit: Truck Tractor</b>	<b>Year: 2018</b>	<b>Make: FREIGHTLINER</b>
<b>DOT No: 1472423</b>	<b>Docket No: MC556002</b>	<b>Name: GOLDEN STATE TRANSPORT INC</b>	<b>Interstate: Yes</b>



Date	Unit License	Unit Lic State	Violation Unit	Violation Description	Severity	OOS	Citation
01/29/2026	XP86760	CA	-	-	-	-	-
01/02/2026	XP86760	CA	-	-	-	-	-
12/23/2025	XP86760	CA	-	-	-	-	-
10/24/2025	XP86760	CA	D	395.8A - Failing to require driver to make a record of duty status	5	No	
09/05/2025	XP86760	CA	-	-	-	-	-
06/08/2025	XP86760	CA	-	-	-	-	-
01/10/2025	XP86760	CA	D	392.2SLLS3 - State/Local Laws - Speeding 11-14 miles per hour over the speed limit	7	No	
01/09/2025	XP86760	CA	-	-	-	-	-
09/12/2024	XP86760	CA	-	-	-	-	-
08/09/2024	XP86760	CA	-	-	-	-	-
04/30/2024	XP86760	CA	D	395.8EHOSPD - HOS (PROPERTY) - NO DRIVER MAY MAKE A FALSE REPORT IN CONNECTION WITH A DUTY STATUS. EXPLAIN:	7	No	
04/30/2024	XP86760	CA	1	393.45B2BAIR - AIR BRAKE - HOSE/TUBING DAMAGED OR NOT SECURED.	4	Yes	
04/11/2024	XP86760	CA	-	-	-	-	-
03/22/2024	XP86760	CA	D	392.2 - Operating a commercial motor vehicle not in accordance with the laws, ordinances, and regulations of the jurisdiction in which it is being operated - Unsafe Driving	0	No	
01/09/2024	XP86760	CA	1	393.45B2PC - Brake Hose or Tubing Chafing and/or Kinking - Connection to Power Unit	4	No	
10/24/2023	XP86760	CA	-	-	-	-	-
09/12/2023	XP86760	CA	1	392.2IN - State Insurance Violation	0	No	
09/12/2023	XP86760	CA	1	393.75A3 - Tire -flat and/or audible air leak	8	Yes	
08/22/2023	XP86760	CA	-	-	-	-	-
06/08/2023	XP86760	CA	D	392.2LV - Lane Restriction violation	3	No	
03/18/2023	XP86760	CA	-	-	-	-	-
02/23/2023	XP86760	CA	-	-	-	-	-
01/12/2023	XP86760	CA	-	-	-	-	-
12/14/2022	XP86760	CA	-	-	-	-	-
11/29/2022	XP86760	CA	D	395.8E - False report of drivers record of duty status	7	No	
11/29/2022	XP86760	CA	D	395.30B1 - Driver failed to certify the accuracy of the information gathered by the ELD	1	No	
11/29/2022	XP86760	CA	D	395.24C2III - Driver failed to manually add shipping document number	1	No	
10/23/2022	XP86760	CA	-	-	-	-	-
03/18/2022	XP86760	CA	-	-	-	-	-
11/02/2021	XP86760	CA	D	395.26B - Motor carrier failed to ensure that the ELD automatically recorded the required data elements.	1	No	
11/02/2021	XP86760	CA	D	395.8E - False report of drivers record of duty status	7	Yes	WM622719
11/02/2021	XP86760	CA	D	392.9 - Failing to secure load	1	Yes	WARNING
10/28/2021	XP86760	CA	-	-	-	-	-
03/16/2021	XP86760	CA	-	-	-	-	-
09/20/2020	XP86760	CA	-	-	-	-	-
<b>DOT No: 2846452</b>		<b>Docket No: MC954463</b>		<b>Name: SAMRAY TRUCKING LLC</b>		<b>Interstate: No</b>	



Date	Unit License	Unit Lic State	Violation Unit	Violation Description	Severity	OOS	Citation
07/02/2019	3AV522	OK	1	393.45 - Brake tubing and hose adequacy	4	Yes	
07/02/2019	3AV522	OK	1	393.9A - Inoperative required lamps	2	No	
07/02/2019	3AV522	OK	1	393.60C - Damaged or discolored windshield	1	No	
05/30/2019	3AV522	OK	D	392.2 - Operating a commercial motor vehicle not in accordance with the laws, ordinances, and regulations of the jurisdiction in which it is being operated - Unsafe Driving	0	No	
05/30/2019	3AV522	OK	D	392.2FT - State Or International Fuel Tax (Ifta) Violation	0	No	
05/30/2019	3AV522	OK	1	392.2IRP - IRP Apportioned Tag or Registration Violation	0	No	
01/31/2019	3AV522	OK	D	392.2SLLS4 - State/Local Laws - Speeding 15 or more miles per hour over the speed limit	10	No	
08/22/2018	3AV522	OK	D	392.2SLLS2 - State/Local Laws - Speeding 6-10 miles per hour over the speed limit	4	No	
06/30/2018	3AV522	OK	-	-	-	-	-
06/14/2018	3AV522	OK	1	393.60B - Windshields required	1	No	
06/14/2018	3AV522	OK	D	392.4AUI - Driver on duty and under the influence of, or using a narcotic drug / amphetamine, which renders the driver incapable of safe operation.	10	Yes	
05/31/2018	3AV522	OK	-	-	-	-	-
02/26/2018	3AV522	OK	1	393.60C - Damaged or discolored windshield	1	No	
02/26/2018	3AV522	OK	D	395.8E - False report of drivers record of duty status	7	Yes	2X70BL0
02/26/2018	3AV522	OK	D	395.22A - Operating with a device that is not registered with FMCSA	5	No	
12/21/2017	3AV522	OK	D	395.22A - Operating with a device that is not registered with FMCSA	5	No	
11/07/2017	3AV522	OK	-	-	-	-	-
10/25/2017	3AV522	OK	1	393.9A - Inoperative required lamps	2	No	
10/25/2017	3AV522	OK	D	395.8F1 - Driver record of duty status not current	5	No	
08/08/2017	3AV522	OK	D	392.2SLLS1 - State/Local Laws - Speeding 1-5 Miles Per Hour Over The Speed Limit	0	No	8109982-2

VIN: 1XPBD49X9GD339202		Unit: Truck Tractor		Year: 2016		Make: PETERBILT	
Crash Report No.	DOT	Date	State	Fatalities	Injuries	Tow Away	Vehicles Involved
OR2025400088	1472423	07/14/2025	OR	0	0	Yes	2
CA1462200170	1472423	11/01/2022	CA	0	1	No	2
<b>DOT No: 1472423</b>		<b>Docket No: MC556002</b>		<b>Name: GOLDEN STATE TRANSPORT INC</b>		<b>Interstate: Yes</b>	



Date	Unit License	Unit Lic State	Violation Unit	Violation Description	Severity	OOS	Citation
01/23/2026	XP42590	CA	D	392.2SLLED - State/Local Laws - Excessive dimension (width/height/length)	0	No	00SN0007M
01/23/2026	XP42590	CA	D	383.95ALCDL - RESTRICTION - (CDL) - OPERATE A CMV IN VIOLATION OF AIRBRAKE RESTRICTION.	8	Yes	
01/23/2026	XP42590	CA	D	393.95A4EEUS - EMERGENCY EQUIPMENT - FIRE EXTINGUISHERS - UNSECURED.	2	No	
01/23/2026	XP42590	CA	D	395.22H2ELDNISDT - HOS (ELD) DRIVER FAILING TO HAVE INSTRUCTION SHEET DESCRIBING THE DATA TRANSFER MECHANISMS SUPPORTED BY THE ELD AND STEP-BY-STEP INSTRUCTIONS FOR THE DRIVER TO PR	1	No	
12/26/2025	XP42590	CA	D	383.95LCDL - RESTRICTION - (CDL) - OPERATE A CMV IN VIOLATION OF A RESTRICTION.	8	Yes	
12/26/2025	XP42590	CA	D	383.23A2LCDLN - LICENSE (CDL) - OPERATE A CMV AND DOES NOT POSSESS A VALID CDL.	8	Yes	
12/26/2025	XP42590	CA	D	392.4ADOSP - DRUGS/OTHER SUBSTANCES - OPERATE A CMV WHILE IN POSSESSION.	10	Yes	
12/26/2025	XP42590	CA	C	392.4ADOSU - DRUGS/OTHER SUBSTANCES - OPERATE A CMV WHILE UNDER THE INFLUENCE.	10	No	
12/26/2025	XP42590	CA	D	395.24 - HOS (ELD) - ELD FORM AND MANNER	1	No	
11/13/2025	XP42590	CA	-	-	-	-	-
11/05/2025	XP42590	CA	-	-	-	-	-
10/30/2025	XP42590	CA	D	395.8D3HOSF - HOS (Form) - Record of duty status form failed to include truck or tractor and trailer unit number for each 24 hour period. Date:	5	No	
10/30/2025	XP42590	CA	1	393.9ALFTSI - LIGHTING - FRONT - TURN SIGNAL - INOPERATIVE.	6	No	
10/30/2025	XP42590	CA	D	391.11B5LNCDLNVL - LICENSE (NON-CDL) - OPERATE A CMV WITHOUT A VALID OPERATORS LICENSE ISSUED BY ONE STATE OR JURISDICTION.	8	Yes	
10/30/2025	XP42590	CA	D	395.8D11HOSF - HOS (Form) - Record of duty status form failed to include shipping document number(s) or name of shipper and commodity for each 24 hour period. Date:	5	No	
10/30/2025	XP42590	CA	D	395.8D5HOSF - HOS (Form) - Record of duty status form failed to include driver signature/certification for each 24 hour period. Date:	5	No	
10/10/2025	XP42590	CA	D	392.2SLLML - State/Local Laws - Failure to maintain lane	5	No	
08/27/2025	XP42590	CA	D	395.30B1ELDDFR - HOS (ELD) - DRIVER FAILING TO REVIEW RECORDS AND CERTIFY THE ACCURACY OF THE INFORMATION.	1	No	
08/27/2025	XP42590	CA	1	393.53BB - AIR BRAKE - CMV MANUFACTURED ON OR AFTER 10/20/1994 HAS AN AUTOMATIC AIRBRAKE ADJUSTMENT SYSTEM THAT FAILS TO COMPENSATE FOR WEAR.	4	No	
08/27/2025	XP42590	CA	1	393.47E - Clamp/Roto-Chamber type brake(s) out of adjustment	4	No	
01/09/2025	XP42590	CA	1	396.3A1BARS - AIR BRAKE - AIR RESERVOIR SEPARATED FROM ITS ORIGINAL ATTACHMENT POINTS OR MOVING MORE THAN 1 INCH	4	Yes	
01/09/2025	XP42590	CA	-	-	-	-	-
12/19/2024	XP42590	CA	-	-	-	-	-
07/08/2024	XP42590	CA	1	396.17CPI - OPERATING A CMV WITHOUT DOCUMENTATION OF A PERIODIC INSPECTION.	4	No	
07/08/2024	XP42590	CA	D	395.24 - HOS (ELD) - ELD FORM AND MANNER	1	No	
06/11/2024	XP42590	CA	-	-	-	-	-
11/21/2023	XP42590	CA	-	-	-	-	-
09/07/2023	XP42590	CA	-	-	-	-	-
03/23/2023	XP42590	CA	-	-	-	-	-
03/14/2023	XP42590	CA	1	393.75A3 - Tire -flat and/or audible air leak	8	Yes	
03/14/2023	XP42590	CA	D	395.3A3PROP - Driving beyond 11 hour driving limit in a 14 hour period. (Property Carrying Vehicle)	7	No	
03/14/2023	XP42590	CA	D	395.8E - False report of drivers record of duty status	7	Yes	
03/14/2023	XP42590	CA	1	396.5B - Oil and/or grease leak	3	No	
01/19/2023	XP42590	CA	D	395.30B1 - Driver failed to certify the accuracy of the information gathered by the ELD	1	No	
12/21/2022	XP45290	CA	-	-	-	-	-
11/29/2022	XP42590	CA	1	393.75A3 - Tire -flat and/or audible air leak	8	Yes	DA173873
11/29/2022	XP42590	CA	1	393.83H - Exhaust system not securely fastened	1	No	
11/29/2022	XP42590	CA	-	-	-	-	-
09/28/2022	XP42590	CA	-	-	-	-	-
07/07/2022	XP42590	CA	-	-	-	-	-



05/27/2022	XP42590	CA	-	-	-	-	-
05/18/2022	XP42590	CA	-	-	-	-	-
04/19/2022	XP42590	CA	1	393.60C - Damaged or discolored windshield	1	No	KD 49026
04/19/2022	XP42590	CA	D	392.2C - Failure to obey traffic control device	5	No	
03/10/2022	XP42590	CA	-	-	-	-	-
01/25/2022	XP42590	CA	-	-	-	-	-
08/25/2021	XP42590	CA	1	396.3A1 - Inspection/repair and maintenance parts and accessories	2	No	CW682686
08/25/2021	XP42590	CA	1	393.45B2 - Failing to secure brake hose/tubing against mechanical damage	4	No	CW682686
05/05/2021	XP42590	CA	1	396.5B - Oil and/or grease leak	3	No	WARNING
04/21/2021	XP42590	CA	-	-	-	-	-
10/24/2020	XP42590	CA	-	-	-	-	-
07/18/2020	XP42590	CA	1	392.2RG - State vehicle registration or License Plate violation	0	No	
03/09/2020	XP42590	CA	-	-	-	-	-
03/06/2020	XP42590	CA	1	393.45B2UV - Brake Hose or Tubing Chafing and/or Kinking Under Vehicle	4	No	WARNED
12/13/2019	XP42590	CA	-	-	-	-	-
08/13/2019	XP42590	CA	1	393.45B2PC - Brake Hose or Tubing Chafing and/or Kinking - Connection to Power Unit	4	Yes	CW790494
04/09/2019	NONE	CA	-	-	-	-	-

<b>DOT No: 53467</b>		<b>Docket No: MC138328</b>		<b>Name: WERNER ENTERPRISES INC</b>		<b>Interstate: Yes</b>	
Date	Unit License	Unit Lic State	Violation Unit	Violation Description	Severity	OOS	Citation
02/18/2019	W18081	NE	1	393.9A - Inoperative required lamps	2	No	
07/07/2018	W18081	NE	1	393.205C - Wheel fasteners loose and/or missing	2	Yes	CW660065
06/15/2018	W18081	NE	D	392.2DIM - Dimension Violation (Width / Height / Length)	0	No	
06/15/2018	W18081	NE	D	392.2SLLLEWA1 - State/Local Laws - Excessive Weight - 1-2500 Lbs Over On An Axle/Axle Groups.	0	No	W528586
07/02/2016	W18081	NE	-	-	-	-	-
09/18/2015	W18081	NE	-	-	-	-	-

<b>VIN: 3AKJHHR7LSLK1022</b>		<b>Unit: Truck Tractor</b>		<b>Year: 2020</b>		<b>Make: FREIGHTLINER</b>	
<b>DOT No: 1472423</b>		<b>Docket No: MC556002</b>		<b>Name: GOLDEN STATE TRANSPORT INC</b>		<b>Interstate: Yes</b>	
Date	Unit License	Unit Lic State	Violation Unit	Violation Description	Severity	OOS	Citation
01/08/2026	YP60673	CA	D	392.2SLLS3 - State/Local Laws - Speeding 11-14 miles per hour over the speed limit	7	No	
01/08/2026	YP60673	CA	D	395.8D11HOSF - HOS (Form) - Record of duty status form failed to include shipping document number(s) or name of shipper and commodity for each 24 hour period. Date:	5	No	
10/30/2025	YP60673	CA	-	-	-	-	-
09/25/2025	YP60673	CA	-	-	-	-	-
07/23/2025	YP60673	CA	1	393.19 - Inoperative/defective hazard warning lamp	6	No	
07/23/2025	YP60673	CA	1	393.9ALFTSI - LIGHTING - FRONT - TURN SIGNAL - INOPERATIVE.	6	No	
07/23/2025	YP60673	CA	1	392.2SLLSR - State/Local Laws - State registration/tag violation	3	No	
07/23/2025	YP60673	CA	1	393.55C2B - Air Brake - CMV other than truck-tractor manufactured on or after March 1 1998 not equipped with an antilock brake system. System does not function or indicates	4	No	

<b>DOT No: 2319117</b>		<b>Docket No: MC804092</b>		<b>Name: NARENDER PAL SINGH</b>		<b>Interstate: Yes</b>	
Date	Unit License	Unit Lic State	Violation Unit	Violation Description	Severity	OOS	Citation
07/16/2025	YP60673	CA	-	-	-	-	-

<b>DOT No: 1472423</b>		<b>Docket No: MC556002</b>		<b>Name: GOLDEN STATE TRANSPORT INC</b>		<b>Interstate: Yes</b>	
Date	Unit License	Unit Lic State	Violation Unit	Violation Description	Severity	OOS	Citation
04/15/2025	YP60673	CA	-	-	-	-	-
10/31/2024	YP60673	CA	-	-	-	-	-
10/31/2024	YP60673	CA	-	-	-	-	-
10/31/2024	YP60673	CA	-	-	-	-	-
06/29/2024	YP60673	CA	1	393.45 - Brake tubing and hose adequacy	4	Yes	DA303667
06/29/2024	YP60673	CA	-	-	-	-	-
03/07/2024	YP60673	CA	-	-	-	-	-

<b>DOT No: 3706</b>		<b>Docket No: MC140665</b>		<b>Name: NEW PRIME INC</b>		<b>Interstate: Yes</b>	
---------------------	--	----------------------------	--	----------------------------	--	------------------------	--



**Carrier Software**  
 1-800-646-5152  
 info@CarrierSoftware.com

**CONFIDENTIAL - Intended for use by Amerigo Insurance Agency - Date: 5/8/2026**

**GOLDEN STATE TRANSPORT INC - DOT# 1472423 / MC556002  
 DBA: GOLDEN STATE TRANSPORT**

Date	Unit License	Unit Lic State	Violation Unit	Violation Description	Severity	OOS	Citation
07/26/2023	18KR2B	MO	D	392.2SLLS2 - State/Local Laws - Speeding 6-10 miles per hour over the speed limit	4	No	24DNP8
07/26/2023	18KR2B	MO	1	393.45DLPC - Brake Connections with Leaks - Connection to Power Unit	4	No	
02/23/2023	18KR2B	MO	-	-	-	-	-
10/18/2022	18KR2B	MO	-	-	-	-	-
10/11/2022	18KR2B	MO	-	-	-	-	-
06/01/2022	18KR2B	MO	1	393.67C7 - Fuel tank fill pipe cap missing	1	No	
02/01/2022	18KR2B	MO	-	-	-	-	-
08/19/2021	18KR2B	MO	1	393.78 - Windshield wipers inoperative/defective	1	No	
01/22/2021	18KR2B	MO	-	-	-	-	-
12/29/2020	18KR2B	MO	-	-	-	-	-
07/15/2020	18KR2B	MO	-	-	-	-	-
01/28/2020	18KR2B	MO	-	-	-	-	-

<b>VIN: 3AKJHHDR1JSJU3394</b>	<b>Unit: Truck Tractor</b>	<b>Year: 2018</b>	<b>Make: FREIGHTLINER</b>
<b>DOT No: 1472423</b>	<b>Docket No: MC556002</b>	<b>Name: GOLDEN STATE TRANSPORT INC</b>	<b>Interstate: Yes</b>



Date	Unit License	Unit Lic State	Violation Unit	Violation Description	Severity	OOS	Citation
11/04/2025	XP61637	CA	-	-	-	-	-
10/14/2025	XP61637	CA	-	-	-	-	-
09/24/2025	XP61637	CA	-	-	-	-	-
09/02/2025	XP61637	CA	-	-	-	-	-
08/14/2025	XP61637	CA	-	-	-	-	-
05/27/2025	XP61637	CA	D	392.2SLLCP - STATE/LOCAL LAWS - OPERATE A CMV WHILE USING A CELLULAR PHONE.	10	No	5A0521783
12/11/2024	XP61637	CA	-	-	-	-	-
06/28/2024	XP61637	CA	1	387.301A - Failing To File Public Liability Insurance With Fmcsa	0	No	
06/28/2024	XP61637	CA	D	395.30B1ELDDFR - HOS (ELD) - DRIVER FAILING TO REVIEW RECORDS AND CERTIFY THE ACCURACY OF THE INFORMATION.	1	No	
06/28/2024	XP61637	CA	D	395.24 - HOS (ELD) - ELD FORM AND MANNER	1	No	
04/08/2024	XP61637	CA	-	-	-	-	-
11/02/2023	XP61637	CA	1	396.17C - Operating a CMV without proof of a periodic inspection	4	No	
11/02/2023	XP61637	CA	1	393.78 - Windshield wipers inoperative/defective	1	No	
10/25/2023	XP61637	CA	D	392.16D - DRIVER - FAILED TO USE SEAT BELT WHILE OPERATING A CMV.	7	No	3A0721703
09/28/2023	XP61637	CA	1	393.45 - Brake tubing and hose adequacy	4	Yes	
09/28/2023	XP61637	CA	-	-	-	-	-
04/21/2023	XP61637	CA	-	-	-	-	-
04/12/2023	XP61637	CA	D	392.2C - Failure to obey traffic control device	5	No	
03/13/2023	XP61637	CA	-	-	-	-	-
03/10/2023	XP61637	CA	-	-	-	-	-
02/27/2023	XP61637	CA	-	-	-	-	-
01/13/2023	XP61637	CA	D	392.2RG - State vehicle registration or License Plate violation	0	No	
01/02/2023	XP61637	CA	1	396.17C - Operating a CMV without proof of a periodic inspection	4	No	
11/22/2022	XP61637	CA	D	387.301A - Failing To File Public Liability Insurance With Fmcsa	0	No	
07/01/2022	XP61637	CA	D	395.24C2III - Driver failed to manually add shipping document number	1	No	
07/01/2022	XP61637	CA	D	395.32B - Driver failed to assume or decline unassigned driving time	5	No	
07/01/2022	XP61637	CA	D	392.2T - Improper turns	5	No	
03/13/2022	XP61637	CA	-	-	-	-	-
03/08/2022	XP61637	CA	-	-	-	-	-
01/13/2022	XP61637	CA	-	-	-	-	-
10/13/2021	XP61637	CA	D	392.2SLLS2 - State/Local Laws - Speeding 6-10 miles per hour over the speed limit	4	No	
09/20/2021	XP61637	CA	D	395.24C2III - Driver failed to manually add shipping document number	1	No	
09/20/2021	XP61637	CA	1	393.78 - Windshield wipers inoperative/defective	1	No	
09/20/2021	XP61637	CA	D	395.30B1 - Driver failed to certify the accuracy of the information gathered by the ELD	1	No	
08/30/2021	XP61637	CA	-	-	-	-	-
12/22/2020	XP61637	CA	-	-	-	-	-
10/26/2020	XP61637	CA	1	396.3A1BL - Brake system pressure loss	4	Yes	
06/24/2020	XP61637	CA	-	-	-	-	-
03/19/2020	XP61637	CA	1	393.70B2 - Defective fifth wheel locking mechanism	3	Yes	HV68101
03/17/2020	XP61637	CA	-	-	-	-	-

**DOT No: 2846452      Docket No: MC954463      Name: SAMRAY TRUCKING LLC      Interstate: No**



Date	Unit License	Unit Lic State	Violation Unit	Violation Description	Severity	OOS	Citation
08/09/2019	3BK198	OK	-	-	-	-	-
07/10/2019	3BK198	OK	-	-	-	-	-
06/10/2019	3BK198	OK	-	-	-	-	-
04/06/2019	3BK198	OK	1	393.75C - Tire -other tread depth less than 2/32 of inch	8	No	-
02/26/2019	3BK198	OK	D	395.22H2 - Driver failing to maintain ELD instruction sheet	1	No	-
02/26/2019	3BK198	OK	D	392.16 - Failing to use seat belt while operating CMV	7	No	-
02/26/2019	3BK198	OK	D	395.8E - False report of drivers record of duty status	7	Yes	-
10/12/2018	3BK198	OK	-	-	-	-	-
05/05/2018	3BK198	OK	D	392.2MI - Miscellaneous Traffic Law Violation	0	No	A8X1QYE
02/16/2018	3BK198	OK	-	-	-	-	-

**VIN: 1XKYD49X5MJ446616 Unit: Truck Tractor Year: 2021 Make: KENWORTH**

Crash Report No.	DOT	Date	State	Fatalities	Injuries	Tow Away	Vehicles Involved
CA1302100008	2780515	01/06/2021	CA	0	0	Yes	2

**DOT No: 1472423 Docket No: MC556002 Name: GOLDEN STATE TRANSPORT INC Interstate: Yes**

Date	Unit License	Unit Lic State	Violation Unit	Violation Description	Severity	OOS	Citation
09/11/2025	YP60698	CA	-	-	-	-	-
06/11/2025	YP60698	CA	D	395.8A - Failing to require driver to make a record of duty status	5	No	-
03/04/2025	YP60698	CA	-	-	-	-	-
01/19/2025	YP60698	CA	D	392.2SLLML - State/Local Laws - Failure to maintain lane	5	No	-
08/22/2024	YP60698	CA	1	393.75A3 - Tire -flat and/or audible air leak	8	Yes	-
08/22/2024	YP60698	CA	-	-	-	-	-
04/18/2024	YP60601	CA	-	-	-	-	-
01/25/2024	YP60601	CA	D	395.8E - False report of drivers record of duty status	7	No	-
10/26/2023	YP60601	CA	D	392.2SLLS4 - State/Local Laws - Speeding 15 or more miles per hour over the speed limit	10	No	-
08/13/2023	YP60601	CA	-	-	-	-	-
08/07/2023	YP60601	CA	D	392.2C - Failure to obey traffic control device	5	No	3A0096948
08/07/2023	YP60601	CA	D	392.16 - Failing to use seat belt while operating CMV	7	No	3A0096948
05/25/2023	YP60601	CA	-	-	-	-	-
02/09/2023	YP60601	CA	-	-	-	-	-
02/02/2023	YP60601	CA	-	-	-	-	-
12/07/2022	YP60601	CA	-	-	-	-	-
11/23/2022	YP60601	CA	-	-	-	-	-
10/18/2022	YP60601	CA	-	-	-	-	-
09/14/2022	YP606021	CA	D	395.22H1 - Driver failing to maintain ELD user's manual	1	No	-
09/14/2022	YP606021	CA	D	392.2RG - State vehicle registration or License Plate violation	0	No	-
09/14/2022	YP606021	CA	D	395.22H2 - Driver failing to maintain ELD instruction sheet	1	No	-
09/14/2022	YP606021	CA	D	395.22H3 - Driver failed to maintain instruction sheet for ELD malfunction reporting requirements	1	No	-
07/17/2022	YP60601	CA	-	-	-	-	-
06/08/2022	YP60601	CA	-	-	-	-	-

**DOT No: 3733703 Docket No: MC1318984 Name: ROYALTY TRANS LLC Interstate: Yes**

Date	Unit License	Unit Lic State	Violation Unit	Violation Description	Severity	OOS	Citation
03/17/2022	XP78045	CA	-	-	-	-	-

**DOT No: 2780515 Docket No: MC925803 Name: KMP TRANSPORT INC Interstate: Yes**

Date	Unit License	Unit Lic State	Violation Unit	Violation Description	Severity	OOS	Citation
04/15/2021	XP78045	CA	1	393.60EWS - Windshield - Obstructed	1	No	-
10/19/2020	XP78045	CA	-	-	-	-	-
09/28/2020	XP78045	CA	1	392.2DIM - Dimension Violation (Width / Height / Length)	0	No	-
08/28/2020	XP78045	CA	-	-	-	-	-

**VIN: 1UYV52538GU801102 Unit: Semi Trailer Year: 2016 Make: UTILITY TRAILER MANUFACTURER**

DOT No: 1472423	Docket No: MC556002	Name: GOLDEN STATE TRANSPORT INC	Interstate: Yes
-----------------	---------------------	----------------------------------	-----------------



Date	Unit License	Unit Lic State	Violation Unit	Violation Description	Severity	OOS	Citation
03/03/2026	4WE3131	CA	-	-	-	-	-
09/16/2025	4WE3131	CA	-	-	-	-	-
05/30/2025	4WE3131	CA	-	-	-	-	-
03/04/2025	4WE3131	CA	-	-	-	-	-

**DOT No: 80806      Docket No: MC135797      Name: J B HUNT TRANSPORT INC      Interstate: Yes**

Date	Unit License	Unit Lic State	Violation Unit	Violation Description	Severity	OOS	Citation
12/09/2023	4PE5568	CA	-	-	-	-	-

**DOT No: 1769376      Docket No: MC646093      Name: CERTIFIED FREIGHT LOGISTICS INC      Interstate: Yes**

Date	Unit License	Unit Lic State	Violation Unit	Violation Description	Severity	OOS	Citation
01/16/2023	4PE5568	CA	-	-	-	-	-
04/29/2022	4PE5568	CA	-	-	-	-	-
10/15/2020	4PE5568	CA	-	-	-	-	-
05/31/2020	4PE5568	CA	2	393.9A - Inoperative required lamps	2	No	

**DOT No: 1968053      Docket No: MC698507      Name: JOSE RAMIREZ      Interstate: Yes**

Date	Unit License	Unit Lic State	Violation Unit	Violation Description	Severity	OOS	Citation
01/05/2020	4PE5568	CA	-	-	-	-	-

**DOT No: 1769376      Docket No: MC646093      Name: CERTIFIED FREIGHT LOGISTICS INC      Interstate: Yes**

Date	Unit License	Unit Lic State	Violation Unit	Violation Description	Severity	OOS	Citation
11/04/2019	4PE5568	CA	-	-	-	-	-
11/04/2019	4PE5568	CA	-	-	-	-	-
10/15/2019	4PE5568	CA	-	-	-	-	-
08/12/2019	4PE5568	CA	-	-	-	-	-
08/03/2019	4PE5568	CA	-	-	-	-	-
04/02/2019	4PE5568	CA	-	-	-	-	-
05/21/2018	4PE5568	CA	-	-	-	-	-
03/27/2018	4PE5568	CA	-	-	-	-	-
08/12/2016	4PE5568	CA	-	-	-	-	-
02/18/2016	4PE5568	CA	-	-	-	-	-

**VIN: 3AKJHHR9JSJK1868      Unit: Truck Tractor      Year: 2018      Make: FREIGHTLINER**

**DOT No: 3554793      Docket No: MC1356529      Name: RAMIREZ Z TRUCKING INC      Interstate: Yes**

Date	Unit License	Unit Lic State	Violation Unit	Violation Description	Severity	OOS	Citation
04/02/2026	9H08539	CA	1	392.2SLLUCR	0	No	
03/23/2026	9H08539	CA	-	-	-	-	-
03/02/2026	9H08539	CA	-	-	-	-	-
01/29/2026	9H08539	CA	-	-	-	-	-
11/13/2025	9H08539	CA	-	-	-	-	-
09/15/2025	9H08539	CA	-	-	-	-	-
08/29/2025	9H08539	CA	1	393.9ALFTSI - LIGHTING - FRONT - TURN SIGNAL - INOPERATIVE.	6	No	DA517310

**DOT No: 1472423      Docket No: MC556002      Name: GOLDEN STATE TRANSPORT INC      Interstate: Yes**



Date	Unit License	Unit Lic State	Violation Unit	Violation Description	Severity	OOS	Citation
11/11/2024	XP96524	CA	-	-	-	-	-
09/07/2024	XP96524	CA	-	-	-	-	-
07/20/2024	XP96524	CA	-	-	-	-	-
03/02/2024	XP96524	CA	1	392.2SLLW1 - State/Local Laws - Excessive Weight - 1-2500 Lbs Over On Allowable Gross Weight.	0	No	VERBAL
11/30/2023	XP96524	CA	-	-	-	-	-
07/24/2023	XP96524	CA	1	393.47E - Clamp/Roto-Chamber type brake(s) out of adjustment	4	No	
07/24/2023	XP96524	CA	1	396.3A1BOS - BRAKES OUT OF SERVICE: The number of defective brakes is equal to or greater than 20 percent of the service brakes on the vehicle or combination	0	Yes	
07/24/2023	XP96524	CA	1	393.53B - Automatic brake adjuster CMV manufactured on or after 10/20/1994 - air brake	4	No	
03/23/2023	XP96524	CA	D	392.2 - Operating a commercial motor vehicle not in accordance with the laws, ordinances, and regulations of the jurisdiction in which it is being operated - Unsafe Driving	0	No	
02/16/2023	XP96524	CA	1	392.2SLLS3 - State/Local Laws - Speeding 11-14 miles per hour over the speed limit	7	No	JP82830
10/18/2022	XP96524	CA	D	395.8E - False report of drivers record of duty status	7	Yes	
10/18/2022	XP96524	CA	1	393.47A - Inadequate brakes for safe stopping	4	Yes	
08/10/2022	XP96524	CA	-	-	-	-	-
05/30/2022	XP96524	CA	-	-	-	-	-
05/26/2022	XP96524	CA	1	393.47E - Clamp/Roto-Chamber type brake(s) out of adjustment	4	No	DA174554
05/26/2022	XP96524	CA	1	393.53B - Automatic brake adjuster CMV manufactured on or after 10/20/1994 - air brake	4	No	
05/26/2022	XP96524	CA	-	-	-	-	-
05/16/2022	XP96524	CA	D	392.2C - Failure to obey traffic control device	5	No	2A0132234
12/07/2021	XP96524	CA	1	393.45D - Brake connections with leaks/constrictions	4	No	
12/07/2021	XP96524	CA	D	395.8E - False report of drivers record of duty status	7	Yes	
12/06/2021	XP96524	CA	D	392.2C - Failure to obey traffic control device	5	No	1A0753118
09/18/2021	XP96524	CA	-	-	-	-	-
09/18/2021	XP96524	CA	-	-	-	-	-
05/28/2021	XP96524	CA	-	-	-	-	-
04/09/2021	XP96524	CA	-	-	-	-	-
12/23/2020	XP96524	CA	D	392.82A1 - Using a hand-held mobile telephone while operating a CMV	10	No	XZ0858230

**DOT No: 2846452      Docket No: MC954463      Name: SAMRAY TRUCKING LLC      Interstate: No**

Date	Unit License	Unit Lic State	Violation Unit	Violation Description	Severity	OOS	Citation
06/30/2019	3BF179	OK	-	-	-	-	-
06/13/2019	3BF179	OK	1	393.75GLOAD - Weight carried exceeds tire load limit	3	Yes	WARNING
05/31/2019	3BF179	OK	D	395.22G - Portable ELD not mounted in a fixed position and visible to driver	1	No	
03/05/2019	3BF179	OK	-	-	-	-	-
01/22/2019	3BF179	OK	D	392.2 - Operating a commercial motor vehicle not in accordance with the laws, ordinances, and regulations of the jurisdiction in which it is being operated - Unsafe Driving	0	No	9Z0085176
12/28/2017	3BF179	OK	-	-	-	-	-
11/28/2017	3BF179	OK	-	-	-	-	-
11/16/2017	3BF179	OK	D	392.2 - Operating a commercial motor vehicle not in accordance with the laws, ordinances, and regulations of the jurisdiction in which it is being operated - Unsafe Driving	0	No	
11/16/2017	3BF179	OK	1	393.11 - No/defective lighting devices/reflective devices/projected	3	No	
09/27/2017	3BF179	OK	-	-	-	-	-

**VIN: 1UYVS2538EU760211      Unit: Semi Trailer      Year: 2014      Make: UTILITY TRAILER MANUFACTURER**

**DOT No: 1472423      Docket No: MC556002      Name: GOLDEN STATE TRANSPORT INC      Interstate: Yes**



**Carrier Software**  
 1-800-646-5152  
 info@CarrierSoftware.com

**CONFIDENTIAL - Intended for use by Amerigo Insurance Agency - Date: 5/8/2026**

**GOLDEN STATE TRANSPORT INC - DOT# 1472423 / MC556002  
 DBA: GOLDEN STATE TRANSPORT**

Date	Unit License	Unit Lic State	Violation Unit	Violation Description	Severity	OOS	Citation
03/12/2026	4SP9048	CA	-	-	-	-	-
11/04/2025	4SP9048	CA	-	-	-	-	-
10/14/2025	4SP9048	CA	2	393.45DB - AIR BRAKE - AUDIBLE AIR LEAK AT A PROPER CONNECTION.	4	No	
09/24/2025	4SP9048	CA	-	-	-	-	-
09/02/2025	4SP9048	CA	-	-	-	-	-
08/14/2025	4SP9048	CA	-	-	-	-	-
07/31/2025	4SP9048	CA	-	-	-	-	-
05/27/2025	4SP9048	CA	-	-	-	-	-
12/11/2024	4SP9048	CA	-	-	-	-	-
08/09/2024	4SP9048	CA	-	-	-	-	-
04/18/2024	4SP9048	CA	-	-	-	-	-
11/30/2023	4SP9048	CA	-	-	-	-	-
09/12/2023	4SP9048	CA	-	-	-	-	-
07/24/2023	4SP9048	CA	2	393.47E - Clamp/Roto-Chamber type brake(s) out of adjustment	4	No	
07/24/2023	4SP9048	CA	2	393.53B - Automatic brake adjuster CMV manufactured on or after 10/20/1994 - air brake	4	No	
03/23/2023	4SP9048	CA	-	-	-	-	-
02/16/2023	4SP9048	CA	2	393.9 - Inoperative required lamps	2	No	CW310741
07/07/2022	4SP9048	CA	-	-	-	-	-
04/25/2022	4SP9048	CA	2	393.9 - Inoperative required lamps	2	No	
04/25/2022	4SP9048	CA	2	393.11 - No/defective lighting devices/reflective devices/projected	3	No	
03/08/2022	4SP9048	CA	2	396.3A1 - Inspection/repair and maintenance parts and accessories	2	No	DA174423
12/06/2021	4SP9048	CA	-	-	-	-	-
08/09/2021	4SP9048	CA	-	-	-	-	-
06/21/2021	4SP9048	CA	-	-	-	-	-
<b>DOT No: 3434485</b>		<b>Docket No: MC1113708</b>		<b>Name: KULLAR TRANSPORT INC</b>		<b>Interstate: Yes</b>	
Date	Unit License	Unit Lic State	Violation Unit	Violation Description	Severity	OOS	Citation
09/16/2020	249202B	ME	-	-	-	-	-
<b>DOT No: 2838545</b>		<b>Docket No: MC950242</b>		<b>Name: LION FREIGHT INC</b>		<b>Interstate: Yes</b>	
Date	Unit License	Unit Lic State	Violation Unit	Violation Description	Severity	OOS	Citation
09/10/2019	249202B	ME	-	-	-	-	-
08/24/2019	249202B	ME	-	-	-	-	-
08/04/2019	45008X7/TEMP	TX	-	-	-	-	-
<b>DOT No: 79466</b>		<b>Docket No: MC150578</b>		<b>Name: STEVENS TRANSPORT INC</b>		<b>Interstate: Yes</b>	
Date	Unit License	Unit Lic State	Violation Unit	Violation Description	Severity	OOS	Citation
08/31/2015	2055243	ME	-	-	-	-	-
07/31/2014	2055243	ME	-	-	-	-	-

<b>VIN: 1FUJGLDR1BSAV6221</b>	<b>Unit: Truck Tractor</b>	<b>Year: 2011</b>	<b>Make: FREIGHTLINER</b>
<b>DOT No: 1472423</b>	<b>Docket No: MC556002</b>	<b>Name: GOLDEN STATE TRANSPORT INC</b>	<b>Interstate: Yes</b>



Date	Unit License	Unit Lic State	Violation Unit	Violation Description	Severity	OOS	Citation
10/14/2022	XP61637	CA	-	-	-	-	-
12/01/2019	XP11881	CA	-	-	-	-	-
10/16/2019	XP11881	CA	1	393.47E - Clamp/Roto-Chamber type brake(s) out of adjustment	4	No	CW779334
06/27/2019	XP11881	CA	-	-	-	-	-
06/17/2019	XP11881	CA	-	-	-	-	-
05/07/2019	XP11881	CA	-	-	-	-	-
02/26/2019	XP11881	CA	-	-	-	-	-
01/23/2019	XP11881	CA	D	392.2SLLS2 - State/Local Laws - Speeding 6-10 miles per hour over the speed limit	4	No	
01/14/2019	XP11881	CA	-	-	-	-	-
11/12/2018	XP11881	CA	-	-	-	-	-
10/29/2018	XP11881	CA	-	-	-	-	-
08/22/2018	XP11881	CA	-	-	-	-	-
07/18/2018	XP11881	CA	-	-	-	-	-
05/30/2018	XP11881	CA	D	395.22H1 - Driver failing to maintain ELD user's manual	1	No	
05/30/2018	XP11881	CA	D	395.22H4 - Driver failed to maintain supply of blank driver's records of duty status graph-grids	1	No	
03/08/2017	WP21450	CA	-	-	-	-	-
02/03/2017	WP21450	CA	-	-	-	-	-
09/06/2016	WP21450	CA	-	-	-	-	-
02/21/2016	WP21450	CA	1	393.75H - Tire underinflated	3	Yes	
02/18/2016	WP21450	CA	-	-	-	-	-
12/12/2015	WP21450	CA	-	-	-	-	-
08/02/2015	WP21450	CA	1	396.5B - Oil and/or grease leak	3	No	
05/31/2015	WP21450	CA	-	-	-	-	-
02/17/2015	WP21450	CA	-	-	-	-	-
02/09/2015	WP21450	CA	-	-	-	-	-
11/04/2014	WP21450	CA	-	-	-	-	-
08/14/2014	WP21450	CA	-	-	-	-	-
05/27/2014	WP21450	CA	-	-	-	-	-
05/01/2014	WP21450	CA	-	-	-	-	-
04/27/2014	WP21450	CA	D	395.8K2 - Driver failing to retain previous 7 days' logs	5	No	
04/27/2014	WP21450	CA	1	393.45B2 - Failing to secure brake hose/tubing against mechanical damage	4	No	
04/18/2014	WP21450	CA	-	-	-	-	-
04/17/2014	WP21450	CA	-	-	-	-	-
02/06/2014	WP21450	CA	D	395.3A2PROP - Driving beyond 14 hour duty period (Property carrying vehicle)	7	Yes	4Z0223558
02/06/2014	WP21450	CA	D	395.8F1 - Driver record of duty status not current	5	No	
02/02/2014	WP21450	CA	-	-	-	-	-
12/17/2013	WP21450	CA	1	393.19 - Inoperative/defective hazard warning lamp	6	Yes	
12/17/2013	WP21450	CA	1	396.3A1 - Inspection/repair and maintenance parts and accessories	2	No	
<b>DOT No: 377926</b>		<b>Docket No: MC225968</b>		<b>Name: SHARP TRANSPORTATION INC</b>		<b>Interstate: Yes</b>	
Date	Unit License	Unit Lic State	Violation Unit	Violation Description	Severity	OOS	Citation
10/15/2012	A003536	UT	-	-	-	-	-
02/27/2012	A003536	UT	-	-	-	-	-
02/18/2012	A003536	UT	-	-	-	-	-

<b>VIN: 1FUJGLDR8CSBA3385</b>	<b>Unit: Truck Tractor</b>	<b>Year: 2012</b>	<b>Make: FREIGHTLINER</b>
<b>DOT No: 1472423</b>	<b>Docket No: MC556002</b>	<b>Name: GOLDEN STATE TRANSPORT INC</b>	<b>Interstate: Yes</b>



**Carrier Software**  
 1-800-646-5152  
 info@CarrierSoftware.com

**CONFIDENTIAL - Intended for use by Amerigo Insurance Agency - Date: 5/8/2026**

**GOLDEN STATE TRANSPORT INC - DOT# 1472423 / MC556002**

**DBA: GOLDEN STATE TRANSPORT**

Date	Unit License	Unit Lic State	Violation Unit	Violation Description	Severity	OOS	Citation
02/15/2022	WP59207	CA	1	393.47E - Clamp/Roto-Chamber type brake(s) out of adjustment	4	No	
02/09/2022	WP59207	CA	D	392.2C - Failure to obey traffic control device	5	No	
08/31/2021	WP59207	CA	-	-	-	-	-
07/01/2021	WP59207	CA	1	396.3A1BOS - BRAKES OUT OF SERVICE: The number of defective brakes is equal to or greater than 20 percent of the service brakes on the vehicle or combination	0	Yes	
07/01/2021	WP59207	CA	1	393.47A - Inadequate brakes for safe stopping	4	No	
07/01/2021	WP59207	CA	D	395.8AELD - ELD - No record of duty status (ELD Required)	5	Yes	
02/24/2021	WP59207	CA	1	393.205A - Wheel/rim cracked or broken	2	Yes	
12/09/2020	WP59207	CA	D	392.2DL - Miscellaneous Drivers License Violation	0	No	
12/09/2020	WP59207	CA	1	392.2RG - State vehicle registration or License Plate violation	0	No	
01/21/2020	WP59207	CA	-	-	-	-	-
12/29/2019	WP59207	CA	1	396.5B - Oil and/or grease leak	3	No	
12/29/2019	WP59207	CA	1	393.53B - Automatic brake adjuster CMV manufactured on or after 10/20/1994 - air brake	4	No	
12/29/2019	WP59207	CA	1	393.60C - Damaged or discolored windshield	1	No	
12/29/2019	WP59207	CA	1	393.45D - Brake connections with leaks/constrictions	4	No	
12/29/2019	WP59207	CA	1	396.3A1 - Inspection/repair and maintenance parts and accessories	2	Yes	
12/01/2019	WP59207	CA	-	-	-	-	-
09/18/2019	WP59207	CA	1	396.3A1 - Inspection/repair and maintenance parts and accessories	2	No	DA41833
05/09/2019	WP59207	CA	-	-	-	-	-
04/09/2019	WP59207	CA	-	-	-	-	-
03/26/2019	WP59207	CA	D	395.8E - False report of drivers record of duty status	7	Yes	
03/26/2019	WP59207	CA	D	392.4A - Driver uses or is in possession of drugs	10	Yes	
03/10/2019	WP59207	CA	1	393.9A - Inoperative required lamps	2	No	CW775932
11/08/2018	WP59207	AB	1	393.9A - Inoperative required lamps	2	No	DA40013
10/24/2018	WP59207	CA	-	-	-	-	-
06/07/2018	WP59207	CA	-	-	-	-	-
04/26/2018	WP59207	CA	-	-	-	-	-
03/30/2018	WP59207	CA	D	395.15I5 - Onboard recording device does not display required information	1	No	
03/30/2018	WP59207	CA	D	395.15G01 - Driver failed to have instructions on-board CMV for installed automatic on-board recording device.	1	No	
03/26/2018	WP59207	CA	-	-	-	-	-
12/01/2017	WP59207	CA	-	-	-	-	-
06/21/2017	WP59207	CA	-	-	-	-	-
06/16/2017	WP59207	CA	-	-	-	-	-
06/07/2017	WP59207	CA	1	393.48A - Inoperative/defective brakes	4	Yes	
10/26/2016	WP59207	CA	-	-	-	-	-
10/23/2016	WP59207	CA	1	393.47A - Inadequate brakes for safe stopping	4	No	
10/19/2016	WP59207	CA	1	396.3A1 - Inspection/repair and maintenance parts and accessories	2	No	BW51444
08/09/2016	WP59207	CA	-	-	-	-	-
05/19/2016	WP59207	CA	-	-	-	-	-
04/03/2016	WP59207	CA	-	-	-	-	-
03/10/2016	WP59207	CA	-	-	-	-	-
03/04/2016	WP59207	CA	-	-	-	-	-
12/12/2015	WP59207	CA	-	-	-	-	-
10/06/2015	WP59207	CA	-	-	-	-	-
08/17/2015	WP59207	CA	-	-	-	-	-
07/14/2015	WP59207	CA	D	391.41A - Driver not in possession of medical certificate	1	No	
07/14/2015	WP59207	CA	D	383.23A2 - Operating a CMV without a CDL	8	Yes	
07/14/2015	WP59207	CA	D	395.8E - False report of drivers record of duty status	7	No	
<b>DOT No: 3706      Docket No: MC140665      Name: NEW PRIME INC      Interstate: Yes</b>							



Date	Unit License	Unit Lic State	Violation Unit	Violation Description	Severity	OOS	Citation
12/07/2014	29AR9H	MO	-	-	-	-	-
11/18/2014	29AR9H	MO	D	392.2SLLS3 - State/Local Laws - Speeding 11-14 miles per hour over the speed limit	7	No	N/A
12/19/2013	29AR9H	MO	-	-	-	-	-
03/25/2013	29AR9H	MO	-	-	-	-	-
02/21/2013	29AR9H	MO	D	392.2 - Operating a commercial motor vehicle not in accordance with the laws, ordinances, and regulations of the jurisdiction in which it is being operated - Unsafe Driving	0	No	

**VIN: 1XP5DB9X2YD497433 Unit: Truck Tractor Year: 2000 Make: PETERBILT**

Crash Report No.	DOT	Date	State	Fatalities	Injuries	Tow Away	Vehicles Involved
CA0006779003	1223483	12/18/2014	CA	0	0	Yes	2

**DOT No: 3090528 Docket No: MC72007 Name: MIDNIGHT TRANS INC Interstate: Yes**

Date	Unit License	Unit Lic State	Violation Unit	Violation Description	Severity	OOS	Citation
12/07/2023	XP20652	CA	-	-	-	-	-
12/07/2023	XP20652	CA	1	393.205A - Wheel/rim cracked or broken	2	Yes	JU02534
10/27/2022	XP20652	CA	-	-	-	-	-
02/08/2022	XP20652	CA	-	-	-	-	-
06/16/2021	XP20652	CA	1	396.3A1 - Inspection/repair and maintenance parts and accessories	2	No	VERBAL

**DOT No: 1472423 Docket No: MC556002 Name: GOLDEN STATE TRANSPORT INC Interstate: Yes**

Date	Unit License	Unit Lic State	Violation Unit	Violation Description	Severity	OOS	Citation
12/09/2020	WP59209	CA	D	392.2DL - Miscellaneous Drivers License Violation	0	No	
12/09/2020	WP59209	CA	1	392.2RG - State vehicle registration or License Plate violation	0	No	

**DOT No: 3090528 Docket No: MC72007 Name: MIDNIGHT TRANS INC Interstate: Yes**

Date	Unit License	Unit Lic State	Violation Unit	Violation Description	Severity	OOS	Citation
03/18/2020	XP20652	CA	-	-	-	-	-
10/14/2019	XP20652	CA	-	-	-	-	-
08/19/2019	XP20652	CA	-	-	-	-	-
06/25/2019	XP20652	CA	1	393.81 - Horn inoperative	3	No	
06/25/2019	XP20652	CA	D	392.2SLLS1 - State/Local Laws - Speeding 1-5 Miles Per Hour Over The Speed Limit	0	No	
06/05/2019	XP20652	CA	-	-	-	-	-
03/18/2019	XP20652	CA	-	-	-	-	-
10/26/2018	XP20652	CA	-	-	-	-	-
04/13/2018	XP20652	CA	-	-	-	-	-

**DOT No: 2432208 Docket No: MC838496 Name: QUALITY FREIGHTWAYS INC Interstate: Yes**

Date	Unit License	Unit Lic State	Violation Unit	Violation Description	Severity	OOS	Citation
07/18/2017	WP66777	CA	1	393.47D - Insufficient brake linings	4	Yes	CW248595
03/16/2017	WP66777	CA	1	396.5B - Oil and/or grease leak	3	No	
03/16/2017	WP66777	CA	1	396.3A1 - Inspection/repair and maintenance parts and accessories	2	No	
12/29/2016	WP66777	CA	-	-	-	-	-
10/29/2016	WP66777	CA	1	393.75A3 - Tire -flat and/or audible air leak	8	Yes	CW097443
05/16/2016	WP59209	CA	-	-	-	-	-
05/12/2016	WP59209	CA	1	393.209D - Steering system components worn, welded, or missing	6	No	BW50863
05/12/2016	WP59209	CA	1	396.3A1 - Inspection/repair and maintenance parts and accessories	2	No	BW50863
05/12/2016	WP59209	CA	1	396.5B - Oil and/or grease leak	3	No	BW50863
01/20/2016	WP59209	CA	-	-	-	-	-

**DOT No: 1223483 Docket No: MC455563 Name: GURDISHPAL SHOKER Interstate: Yes**



Date	Unit License	Unit Lic State	Violation Unit	Violation Description	Severity	OOS	Citation
09/25/2015	WP59209	CA	-	-	-	-	-
09/24/2015	WP59209	CA	1	393.53B - Automatic brake adjuster CMV manufactured on or after 10/20/1994 - air brake	4	No	
09/24/2015	WP59209	CA	1	396.3A1 - Inspection/repair and maintenance parts and accessories	2	Yes	
05/05/2015	WP32806	CA	-	-	-	-	-
04/07/2015	WP32806	CA	-	-	-	-	-
03/24/2015	WP32806	CA	-	-	-	-	-
01/09/2015	WP32806	CA	-	-	-	-	-
01/05/2015	WP32806	CA	-	-	-	-	-
10/27/2014	WP32806	CA	1	392.2AU - State Operating Authority Violation	0	No	
08/28/2014	WP32806	CA	-	-	-	-	-
07/17/2014	WP32806	CA	1	392.2 - Operating a commercial motor vehicle not in accordance with the laws, ordinances, and regulations of the jurisdiction in which it is being operated - Unsafe Driving	0	No	91377SJ
05/13/2014	WP04773	CA	-	-	-	-	-
04/30/2014	WP04773	CA	1	392.2 - Operating a commercial motor vehicle not in accordance with the laws, ordinances, and regulations of the jurisdiction in which it is being operated - Unsafe Driving	0	No	VERBAL
04/30/2014	WP04773	CA	1	393.83A - Exhaust system location	1	No	CR044187
03/23/2014	WP04773	CA	-	-	-	-	-
02/20/2014	WP04773	CA	1	396.5B - Oil and/or grease leak	3	No	89515HH
02/20/2014	WP04773	CA	1	392.2 - Operating a commercial motor vehicle not in accordance with the laws, ordinances, and regulations of the jurisdiction in which it is being operated - Unsafe Driving	0	No	
02/20/2014	WP04773	CA	1	393.60EWS - Windshield - Obstructed	1	No	89515HH
02/20/2014	WP04773	CA	1	396.3A1 - Inspection/repair and maintenance parts and accessories	2	No	89515HH
06/15/2013	WP04773	CA	1	392.2 - Operating a commercial motor vehicle not in accordance with the laws, ordinances, and regulations of the jurisdiction in which it is being operated - Unsafe Driving	0	No	
06/15/2013	WP04773	CA	1	392.2UCR - Local Law; Failure To Pay Ucr Fee	0	No	
05/18/2013	WP04773	BC	1	396.3A1 - Inspection/repair and maintenance parts and accessories	2	No	
05/18/2013	WP04773	BC	D	392.2H - State/Local Hours-of-Service (HOS)	7	No	
05/18/2013	WP04773	BC	1	396.5B - Oil and/or grease leak	3	No	12918QR
03/21/2013	WP04773	CA	-	-	-	-	-
03/11/2013	WP04773	CA	-	-	-	-	-
03/09/2013	WP04773	CA	-	-	-	-	-
02/28/2013	VP85734	CA	1	393.83A - Exhaust system location	1	No	
02/28/2013	VP85734	CA	1	392.2 - Operating a commercial motor vehicle not in accordance with the laws, ordinances, and regulations of the jurisdiction in which it is being operated - Unsafe Driving	0	No	88799HH

DOT No: 1714883		Docket No: MC628969		Name: MANJIT SINGH		Interstate: Yes	
Date	Unit License	Unit Lic State	Violation Unit	Violation Description	Severity	OOS	Citation
11/15/2012	VP85734	CA	-	-	-	-	-
11/06/2012	VP85734	CA	D	391.41AF - Operating a property-carrying vehicle without possessing a valid medical certificate.	1	No	
11/06/2012	VP85734	CA	D	395.8 - Driver record of duty status (general/form and manner)	1	No	
04/30/2012	VP85734	CA	-	-	-	-	-

VIN: 3ALACWFC2KDKB9214		Unit: Straight Truck		Year: 2019		Make: FREIGHTLINER	
DOT No: 2714701		Docket No: MC117140		Name: HOME EXPRESS DELIVERY SERVICE LLC		Interstate: Yes	
Date	Unit License	Unit Lic State	Violation Unit	Violation Description	Severity	OOS	Citation
01/31/2025	2724949	IN	1	390.21TB1MC - Operating a CMV without legal name or trade name displayed	8	No	
01/31/2025	2724949	IN	1	393.9ALIL - LIGHTING - IDENTIFICATION LAMP(S) INOPERATIVE.	6	No	
01/31/2025	2724949	IN	1	393.9BLCL - LIGHTING - CLEARANCE LAMP(S) OBSCURED.	2	No	
01/31/2025	2724949	IN	1	392.2SLLSR - State/Local Laws - State registration/tag violation	3	No	

DOT No: 1472423		Docket No: MC556002		Name: GOLDEN STATE TRANSPORT INC		Interstate: Yes	
-----------------	--	---------------------	--	----------------------------------	--	-----------------	--



Date	Unit License	Unit Lic State	Violation Unit	Violation Description	Severity	OOS	Citation
07/17/2020	2724949	IN	-	-	-	-	-
<b>DOT No: 3225440</b>		<b>Docket No: MC1071888</b>		<b>Name: KSREDDY LLC</b>		<b>Interstate: No</b>	
Date	Unit License	Unit Lic State	Violation Unit	Violation Description	Severity	OOS	Citation
08/26/2019	2724949	IN	1	376.11D1 - Lease or rental agreement not on board leased or rented CMV	0	No	
08/26/2019	2724949	IN	1	392.2 - Operating a commercial motor vehicle not in accordance with the laws, ordinances, and regulations of the jurisdiction in which it is being operated - Unsafe Driving	0	No	
08/13/2019	2724949	IN	D	395.8A - Failing to require driver to make a record of duty status	5	Yes	
08/13/2019	2724949	IN	D	392.2 - Operating a commercial motor vehicle not in accordance with the laws, ordinances, and regulations of the jurisdiction in which it is being operated - Unsafe Driving	0	No	1
<b>DOT No: 3151774</b>		<b>Docket No:</b>		<b>Name: MIA'S DELIVERY SERVICE LLC</b>		<b>Interstate: No</b>	
Date	Unit License	Unit Lic State	Violation Unit	Violation Description	Severity	OOS	Citation
01/18/2019	2724949	IN	D	391.11B4 - Using a physically unqualified driver	2	Yes	

VIN: 3AKJGLD5ESFP1819		Unit: Truck Tractor		Year: 2014	Make: FREIGHTLINER		
Crash Report No.	DOT	Date	State	Fatalities	Injuries	Tow Away	Vehicles Involved
AZ0002847634	273897	06/22/2014	AZ	0	0	Yes	2
<b>DOT No: 2336406</b>		<b>Docket No: MC797740</b>		<b>Name: BOSS INTERMODAL INC</b>		<b>Interstate: Yes</b>	
Date	Unit License	Unit Lic State	Violation Unit	Violation Description	Severity	OOS	Citation
12/20/2021	9E37459	CA	1	392.2RG - State vehicle registration or License Plate violation	0	No	
12/20/2021	9E37459	CA	1	396.3A1BL - Brake system pressure loss	4	No	
<b>DOT No: 1472423</b>		<b>Docket No: MC556002</b>		<b>Name: GOLDEN STATE TRANSPORT INC</b>		<b>Interstate: Yes</b>	
Date	Unit License	Unit Lic State	Violation Unit	Violation Description	Severity	OOS	Citation
03/11/2020	WP90732	CA	-	-	-	-	-
08/27/2019	WP90732	CA	-	-	-	-	-
08/23/2019	WP90732	CA	-	-	-	-	-
07/11/2019	WP90732	CA	-	-	-	-	-
04/17/2019	WP90732	CA	-	-	-	-	-
04/17/2019	WP90732	CA	-	-	-	-	-
01/05/2019	WP90732	CA	-	-	-	-	-
<b>DOT No: 2267213</b>		<b>Docket No: MC774057</b>		<b>Name: SINGH CARRIER INC</b>		<b>Interstate: Yes</b>	
Date	Unit License	Unit Lic State	Violation Unit	Violation Description	Severity	OOS	Citation
11/10/2018	WP90732	CA	-	-	-	-	-
<b>DOT No: 1472423</b>		<b>Docket No: MC556002</b>		<b>Name: GOLDEN STATE TRANSPORT INC</b>		<b>Interstate: Yes</b>	
Date	Unit License	Unit Lic State	Violation Unit	Violation Description	Severity	OOS	Citation
03/10/2018	WP90732	CA	D	392.2DIM - Dimension Violation (Width / Height / Length)	0	No	HJ32959
03/07/2018	WP90732	CA	-	-	-	-	-
01/17/2018	WP90732	CA	-	-	-	-	-
12/19/2017	WP90732	CA	-	-	-	-	-
10/06/2017	WP90732	CA	1	392.2 - Operating a commercial motor vehicle not in accordance with the laws, ordinances, and regulations of the jurisdiction in which it is being operated - Unsafe Driving	0	No	CT92194
10/06/2017	WP90732	CA	1	393.60EWS - Windshield - Obstructed	1	No	
09/18/2017	WP90732	CA	-	-	-	-	-
08/17/2017	WP90732	CA	-	-	-	-	-
03/23/2017	WP90732	CA	-	-	-	-	-
<b>DOT No: 273897</b>		<b>Docket No: MC192518</b>		<b>Name: JOHN CHRISTNER TRUCKING LLC</b>		<b>Interstate: Yes</b>	
Date	Unit License	Unit Lic State	Violation Unit	Violation Description	Severity	OOS	Citation
03/30/2016	2TK500	OK	1	393.11 - No/defective lighting devices/reflective devices/projected	3	No	VERBAL
01/15/2015	2TK500	OK	D	392.60A - Unauthorized passenger on board CMV	1	No	

VIN: 1XKAD49X1AJ275327		Unit: Truck Tractor		Year: 2010	Make: KENWORTH		
------------------------	--	---------------------	--	------------	----------------	--	--



**Carrier Software**  
 1-800-646-5152  
 info@CarrierSoftware.com

**CONFIDENTIAL - Intended for use by Amerigo Insurance Agency - Date: 5/8/2026**

**GOLDEN STATE TRANSPORT INC - DOT# 1472423 / MC556002**  
**DBA: GOLDEN STATE TRANSPORT**

DOT No: 1162977		Docket No: MC468507		Name: UNIVERSAL INTERMODAL SERVICES INC		Interstate: Yes	
Date	Unit License	Unit Lic State	Violation Unit	Violation Description	Severity	OOS	Citation
12/20/2021	3104014	IN	-	-	-	-	-

DOT No: 50242		Docket No: MC97977		Name: STG CARTAGE LLC		Interstate: Yes	
Date	Unit License	Unit Lic State	Violation Unit	Violation Description	Severity	OOS	Citation
08/26/2021	XP18881	CA	-	-	-	-	-
11/18/2020	XP18881	UT	D	392.2SLEWA1 - State/Local Laws - Excessive Weight - 1-2500 Lbs Over On An Axle/Axle Groups.	0	No	C205101055
10/12/2020	XP18881	CA	-	-	-	-	-
10/08/2020	XP18881	CA	1	396.3A1BL - Brake system pressure loss	4	No	CW372968

DOT No: 1472423		Docket No: MC556002		Name: GOLDEN STATE TRANSPORT INC		Interstate: Yes	
Date	Unit License	Unit Lic State	Violation Unit	Violation Description	Severity	OOS	Citation
09/20/2019	XP18881	CA	-	-	-	-	-

DOT No: 50242		Docket No: MC97977		Name: STG CARTAGE LLC		Interstate: Yes	
Date	Unit License	Unit Lic State	Violation Unit	Violation Description	Severity	OOS	Citation
04/18/2019	XP18881	CA	D	392.2LV - Lane Restriction violation	3	No	DP73842
02/16/2019	XP18881	CA	-	-	-	-	-
08/28/2018	XP18881	CA	-	-	-	-	-
12/28/2017	P894358	IL	-	-	-	-	-
06/20/2017	P894358	IL	-	-	-	-	-
05/23/2017	P894358	IL	1	393.51 - No or defective brake warning device	4	Yes	CW62233
11/16/2016	WP73863	CA	1	396.3A1 - Inspection/repair and maintenance parts and accessories	2	No	-
11/16/2016	WP73863	CA	1	393.75B - Tire -front tread depth less than 4/32 of inch	8	No	DJ90531
06/28/2016	WP73863	CA	1	393.45B2 - Failing to secure brake hose/tubing against mechanical damage	4	No	-
06/28/2016	WP73863	CA	1	396.3A1DSYE - Drive Shaft Yoke Ends Cracked / Loose / Broken / Missing	3	Yes	CD052379
10/23/2015	9E44561	CA	-	-	-	-	-
03/25/2015	9E44561	CA	1	393.45D - Brake connections with leaks/constrictions	4	Yes	CW265576
10/15/2014	9E44561	CA	-	-	-	-	-
01/29/2014	9E44561	CA	-	-	-	-	-
12/18/2012	9E44561	CA	-	-	-	-	-

<b>VIN: 1XPHD49XX8N758925</b>	<b>Unit: Truck Tractor</b>	<b>Year: 2008</b>	<b>Make: PETERBILT</b>
<b>DOT No: 1472423</b>	<b>Docket No: MC556002</b>	<b>Name: GOLDEN STATE TRANSPORT INC</b>	<b>Interstate: Yes</b>



Date	Unit License	Unit Lic State	Violation Unit	Violation Description	Severity	OOS	Citation
08/19/2019	VP47736	CA	-	-	-	-	-
06/06/2019	VP47736	CA	-	-	-	-	-
06/06/2019	VP47736	CA	1	396.5BHWSLIW - Hubs - Wheel seal leaking - inner wheel	2	Yes	
03/06/2019	VP47736	CA	1	393.95A - No/discharged/unsecured fire extinguisher	2	No	CW581566
02/05/2019	VP47736	CA	D	395.15G01 - Driver failed to have instructions on-board CMV for installed automatic on-board recording device.	1	No	
02/05/2019	VP47736	CA	1	392.2IN - State Insurance Violation	0	No	
11/15/2018	VP47736	CA	-	-	-	-	-
10/16/2018	VP47736	CA	1	393.25F - Stop lamp violations	6	No	
10/16/2018	VP47736	CA	1	393.9TS - Inoperative turn signal	6	No	
10/16/2018	VP47736	CA	1	393.95A - No/discharged/unsecured fire extinguisher	2	No	
10/11/2018	VP47736	CA	1	392.71A - Using or equipping a CMV with radar detector	5	No	
10/09/2018	VP47736	CA	-	-	-	-	-
09/06/2018	VP47736	CA	1	393.9A - Inoperative required lamps	2	No	
08/20/2018	VP47736	CA	-	-	-	-	-
08/07/2018	VP47736	CA	-	-	-	-	-
08/06/2018	VP47736	CA	-	-	-	-	-
07/08/2018	VP47736	CA	-	-	-	-	-
05/04/2018	VP47736	CA	D	392.2C - Failure to obey traffic control device	5	No	
04/13/2018	VP47736	CA	D	392.2 - Operating a commercial motor vehicle not in accordance with the laws, ordinances, and regulations of the jurisdiction in which it is being operated - Unsafe Driving	0	No	CT92421
02/26/2018	VP47736	CA	-	-	-	-	-
02/07/2018	VP47736	CA	-	-	-	-	-
01/30/2018	VP47736	CA	1	396.3A1 - Inspection/repair and maintenance parts and accessories	2	No	CR081290
11/15/2017	VP47736	CA	D	395.8A - Failing to require driver to make a record of duty status	5	No	
09/30/2017	VP47736	CA	D	395.8E - False report of drivers record of duty status	7	No	VERBAL
09/30/2017	VP47736	CA	D	392.2DIM - Dimension Violation (Width / Height / Length)	0	No	VERBAL
09/16/2017	VP47736	CA	-	-	-	-	-
09/12/2017	VP47736	CA	-	-	-	-	-
07/16/2017	VP47736	CA	-	-	-	-	-
06/13/2017	VP47736	CA	1	393.75A3 - Tire -flat and/or audible air leak	8	Yes	
06/13/2017	VP47736	CA	D	395.8 - Driver record of duty status (general/form and manner)	1	No	
01/06/2017	VP47736	CA	D	391.45B - Expired medical examiner's certificate	1	No	
01/06/2017	VP47736	CA	D	383.23A2 - Operating a CMV without a CDL	8	Yes	
01/06/2017	VP47736	CA	D	395.8E - False report of drivers record of duty status	7	Yes	
12/15/2016	VP47736	CA	D	395.8 - Driver record of duty status (general/form and manner)	1	No	
12/15/2016	VP47736	CA	1	393.75A3 - Tire -flat and/or audible air leak	8	Yes	
08/19/2016	VP47736	CA	D	383.51ASOUT - Driving a CMV while CDL is suspended for safety-related or unknown reason and outside the driver license state of issuance.	5	Yes	
05/06/2016	VP47736	CA	-	-	-	-	-
09/11/2015	VP47736	CA	-	-	-	-	-
09/02/2015	VP47736	CA	-	-	-	-	-
05/19/2015	VP47736	CA	-	-	-	-	-
02/27/2015	VP47736	CA	-	-	-	-	-
02/03/2015	VP47736	CA	D	395.8F1 - Driver record of duty status not current	5	No	
02/03/2015	VP47736	CA	D	395.8E - False report of drivers record of duty status	7	No	VERBAL
02/03/2015	VP47736	CA	D	392.2SLLS3 - State/Local Laws - Speeding 11-14 miles per hour over the speed limit	7	No	SN15047
11/14/2014	VP47736	CA	D	395.3B2 - Requiring or permitting driver to drive after having been on duty more than 70 hours in 8 consecutive days	7	Yes	94090HH
11/10/2014	VP47736	CA	-	-	-	-	-
10/06/2014	VP47736	CA	1	390.21A - Not Marked In Accordance With Regulations	0	No	
07/19/2014	VP47736	CA	1	393.9T - Inoperative tail lamp	6	No	
07/19/2014	VP47736	CA	D	395.3A2PROP - Driving beyond 14 hour duty period (Property carrying vehicle)	7	Yes	
07/18/2014	VP47736	CA	-	-	-	-	-
07/10/2014	VP47736	CA	-	-	-	-	-
05/02/2014	VP47736	CA	-	-	-	-	-
04/13/2014	VP47736	CA	-	-	-	-	-



04/04/2014	VP47736	CA	-	-	-	-	-
03/13/2014	VP47736	CA	D	395.8E - False report of drivers record of duty status	7	Yes	-
03/13/2014	VP47736	CA	1	393.45B2 - Failing to secure brake hose/tubing against mechanical damage	4	Yes	-
03/13/2014	VP47736	CA	D	395.8 - Driver record of duty status (general/form and manner)	1	No	-
03/13/2014	VP47736	CA	D	383.23A2 - Operating a CMV without a CDL	8	Yes	-
03/13/2014	VP47736	CA	D	395.8F1 - Driver record of duty status not current	5	No	-
11/15/2013	VP47736	CA	1	393.9H - Inoperative head lamps	6	No	-
11/15/2013	VP47736	CA	D	395.8K2 - Driver failing to retain previous 7 days' logs	5	Yes	-
10/11/2013	VP47736	CA	-	-	-	-	-
08/02/2013	VP47736	CA	-	-	-	-	-
07/09/2013	VP47736	CA	-	-	-	-	-
10/24/2012	VP47736	CA	-	-	-	-	-
02/13/2012	VP47736	CA	-	-	-	-	-

**VIN: 1FUJGLDR9ALAK1418 Unit: Truck Tractor Year: 2010 Make: FREIGHTLINER**

**DOT No: 1472423 Docket No: MC556002 Name: GOLDEN STATE TRANSPORT INC Interstate: Yes**

Date	Unit License	Unit Lic State	Violation Unit	Violation Description	Severity	OOS	Citation
12/05/2017	WP10706	CA	D	392.2T - Improper turns	5	No	-
12/05/2017	WP10706	CA	D	395.8E - False report of drivers record of duty status	7	No	-
10/10/2017	WP10706	CA	-	-	-	-	-
08/07/2017	WP10706	CA	-	-	-	-	-
07/30/2017	WP10706	CA	-	-	-	-	-
02/23/2017	WP10706	CA	D	395.3B2NOM - Driving after 70 hours on duty in a 8 day period. (Property carrying vehicle) - Nominal Violation	1	Yes	-
02/23/2017	WP10706	CA	D	395.8 - Driver record of duty status (general/form and manner)	1	No	-
12/29/2016	WP10706	CA	-	-	-	-	-

**DOT No: 1472428 Docket No: Name: THOMAS M FOSTER Interstate: No**

Date	Unit License	Unit Lic State	Violation Unit	Violation Description	Severity	OOS	Citation
09/28/2016	WP10706	CA	1	393.83A - Exhaust system location	1	No	WARN

**DOT No: 1472423 Docket No: MC556002 Name: GOLDEN STATE TRANSPORT INC Interstate: Yes**



**Carrier Software**  
 1-800-646-5152  
 info@CarrierSoftware.com

**CONFIDENTIAL - Intended for use by Amerigo Insurance Agency - Date: 5/8/2026**

**GOLDEN STATE TRANSPORT INC - DOT# 1472423 / MC556002  
 DBA: GOLDEN STATE TRANSPORT**

Date	Unit License	Unit Lic State	Violation Unit	Violation Description	Severity	OOS	Citation
06/01/2016	WP10706	CA	D	392.2SLLS2 - State/Local Laws - Speeding 6-10 miles per hour over the speed limit	4	No	BW09492
05/31/2016	WP10706	CA	1	393.9A - Inoperative required lamps	2	No	
04/05/2016	WP10706	CA	D	395.8 - Driver record of duty status (general/form and manner)	1	No	
03/10/2016	WP10706	CA	-	-	-	-	-
01/26/2016	WP10706	CA	1	396.5B - Oil and/or grease leak	3	No	
01/21/2016	WP10706	CA	1	393.9A - Inoperative required lamps	2	No	
01/21/2016	WP10706	CA	1	396.3A1 - Inspection/repair and maintenance parts and accessories	2	No	
01/21/2016	WP10706	CA	1	393.48A - Inoperative/defective brakes	4	No	
11/10/2015	WP10706	CA	-	-	-	-	-
10/22/2015	WP10706	CA	-	-	-	-	-
08/11/2015	WP10706	CA	D	395.3A2PROP - Driving beyond 14 hour duty period (Property carrying vehicle)	7	No	
05/22/2015	WP10706	CA	-	-	-	-	-
02/03/2015	WP10706	CA	-	-	-	-	-
01/31/2015	WP10706	CA	-	-	-	-	-
01/06/2015	WP10706	CA	1	392.2 - Operating a commercial motor vehicle not in accordance with the laws, ordinances, and regulations of the jurisdiction in which it is being operated - Unsafe Driving	0	No	
12/09/2014	WP10706	CA	1	392.2SLLLEWA1 - State/Local Laws - Excessive Weight - 1-2500 Lbs Over On An Axle/Axle Groups.	0	No	
12/03/2014	WP10706	CA	-	-	-	-	-
12/01/2014	WP10706	CA	1	392.2 - Operating a commercial motor vehicle not in accordance with the laws, ordinances, and regulations of the jurisdiction in which it is being operated - Unsafe Driving	0	No	
10/23/2014	WP10706	CA	-	-	-	-	-
09/11/2014	WP10706	CA	D	395.8E - False report of drivers record of duty status	7	Yes	
08/01/2014	WP10706	CA	-	-	-	-	-
04/22/2014	WP10706	CA	-	-	-	-	-
04/18/2014	WP10706	CA	-	-	-	-	-
04/05/2014	WP10706	CA	D	392.2H - State/Local Hours-of-Service (HOS)	7	No	
04/05/2014	WP10706	CA	D	395.8F1 - Driver record of duty status not current	5	No	87300HH
01/27/2014	WP10706	CA	-	-	-	-	-
01/08/2014	WP10706	CA	D	395.8E - False report of drivers record of duty status	7	Yes	WARNING
11/15/2013	WP10706	CA	D	392.2 - Operating a commercial motor vehicle not in accordance with the laws, ordinances, and regulations of the jurisdiction in which it is being operated - Unsafe Driving	0	No	

<b>VIN: 1XKADB9X95R105258</b>	<b>Unit: Truck Tractor</b>	<b>Year: 2005</b>	<b>Make: KENWORTH</b>
<b>DOT No: 1472423</b>	<b>Docket No: MC556002</b>	<b>Name: GOLDEN STATE TRANSPORT INC</b>	<b>Interstate: Yes</b>



Date	Unit License	Unit Lic State	Violation Unit	Violation Description	Severity	OOS	Citation
06/23/2015	VP86206	CA	1	392.2 - Operating a commercial motor vehicle not in accordance with the laws, ordinances, and regulations of the jurisdiction in which it is being operated - Unsafe Driving	0	No	
06/23/2015	VP86206	CA	1	393.207A - Axle positioning parts defective/missing	7	Yes	NONE
06/10/2015	VP86206	CA	D	392.2SLEWA1 - State/Local Laws - Excessive Weight - 1-2500 Lbs Over On An Axle/Axle Groups.	0	No	48794TJ
04/25/2015	VP86206	CA	-	-	-	-	-
04/13/2015	VP86206	CA	-	-	-	-	-
04/08/2015	VP86206	CA	-	-	-	-	-
03/15/2015	VP86206	CA	D	392.2SLEWA1 - State/Local Laws - Excessive Weight - 1-2500 Lbs Over On An Axle/Axle Groups.	0	No	5Z0399995
03/15/2015	VP86206	CA	1	393.203C - Hood not securely fastened	2	No	
01/28/2015	VP86206	CA	-	-	-	-	-
01/21/2015	VP86206	CA	-	-	-	-	-
11/06/2014	VP86206	CA	-	-	-	-	-
11/04/2014	VP86206	CA	-	-	-	-	-
10/07/2014	VP86206	CA	-	-	-	-	-
08/06/2014	VP86206	CA	-	-	-	-	-
06/19/2014	VP86206	CA	-	-	-	-	-
04/24/2014	VP86206	CA	1	392.2 - Operating a commercial motor vehicle not in accordance with the laws, ordinances, and regulations of the jurisdiction in which it is being operated - Unsafe Driving	0	No	
04/22/2014	VP86206	CA	1	393.47E - Clamp/Roto-Chamber type brake(s) out of adjustment	4	No	
04/02/2014	VP86206	CA	-	-	-	-	-
03/04/2014	VP86206	CA	1	393.209D - Steering system components worn, welded, or missing	6	No	WARNING
03/04/2014	VP86206	CA	1	392.2IN - State Insurance Violation	0	No	WARNING
03/04/2014	VP86206	CA	1	393.45B2UV - Brake Hose or Tubing Chafing and/or Kinking Under Vehicle	4	No	WARNING
04/19/2013	VP86206	CA	-	-	-	-	-
04/08/2013	VP86206	CA	-	-	-	-	-
09/25/2012	VP86206	CA	D	392.2H - State/Local Hours-of-Service (HOS)	7	No	
09/12/2012	VP86206	CA	1	392.2 - Operating a commercial motor vehicle not in accordance with the laws, ordinances, and regulations of the jurisdiction in which it is being operated - Unsafe Driving	0	No	
09/12/2012	VP86206	CA	1	393.55D2 - ABS - malfunctioning indicator to cab of towing CMV manufactured on or after 3/1/2001	4	No	
09/12/2012	VP86206	CA	1	393.95F - No / insufficient warning devices	2	No	
09/12/2012	VP86206	CA	1	393.11 - No/defective lighting devices/reflective devices/projected	3	No	
09/12/2012	VP86206	CA	1	396.3A1B - Brakes (general)	4	No	
09/12/2012	VP86206	CA	1	396.3A1T - Tires (general)	8	No	
05/30/2012	VP86206	OR	-	-	-	-	-
01/05/2012	VP86206	CA	1	396.3A1 - Inspection/repair and maintenance parts and accessories	2	No	VERBAL

**VIN: 1XP7D49X88D762148 Unit: Truck Tractor Year: 2008 Make: PETERBILT**

**DOT No: 2423162 Docket No: MC834754 Name: KANG BROS LLC Interstate: Yes**

Date	Unit License	Unit Lic State	Violation Unit	Violation Description	Severity	OOS	Citation
09/13/2021	XP45365	CA	-	-	-	-	-

**DOT No: 2041691 Docket No: MC716050 Name: NAHAL FREIGHT INC Interstate: Yes**

Date	Unit License	Unit Lic State	Violation Unit	Violation Description	Severity	OOS	Citation
07/09/2020	XP45365	CA	1	396.5B - Oil and/or grease leak	3	No	
06/26/2020	XP45365	CA	1	393.83A - Exhaust system location	1	No	
09/11/2019	XP45365	CA	1	390.21B - Failing To Mark Cmv W/ Name And/Or Usdot #	0	No	
09/03/2019	XP45365	CA	D	392.2 - Operating a commercial motor vehicle not in accordance with the laws, ordinances, and regulations of the jurisdiction in which it is being operated - Unsafe Driving	0	No	CR47058
08/30/2019	XP45365	CA	-	-	-	-	-
08/22/2019	XP45365	CA	-	-	-	-	-
05/21/2019	XP45365	CA	D	391.41A - Driver not in possession of medical certificate	1	Yes	CR46829

**DOT No: 2935184 Docket No: MC6822 Name: HAUL MASTERS INC Interstate: Yes**



Date	Unit License	Unit Lic State	Violation Unit	Violation Description	Severity	OOS	Citation
01/02/2019	WP54550	CA	-	-	-	-	-
<b>DOT No: 467510</b>		<b>Docket No: MC259776</b>		<b>Name: FASTBREAK CONSOLIDATORS INC</b>		<b>Interstate: No</b>	
Date	Unit License	Unit Lic State	Violation Unit	Violation Description	Severity	OOS	Citation
01/03/2018	WP54550	CA	-	-	-	-	-
01/03/2018	WP54550	CA	1	393.209D - Steering system components worn, welded, or missing	6	Yes	CW465399
<b>DOT No: 2964565</b>		<b>Docket No: MC6708</b>		<b>Name: FAST FREIGHT TRANS INC</b>		<b>Interstate: Yes</b>	
Date	Unit License	Unit Lic State	Violation Unit	Violation Description	Severity	OOS	Citation
03/07/2017	WP54550	CA	D	392.2DIM - Dimension Violation (Width / Height / Length)	0	No	CHP 214
<b>DOT No: 2570328</b>		<b>Docket No: MC898100</b>		<b>Name: DREAM CHASERS TRUCKING INC</b>		<b>Interstate: Yes</b>	
Date	Unit License	Unit Lic State	Violation Unit	Violation Description	Severity	OOS	Citation
08/01/2016	WP54550	CA	-	-	-	-	-
06/07/2016	WP54550	CA	D	392.2SLLS3 - State/Local Laws - Speeding 11-14 miles per hour over the speed limit	7	No	CR72780
04/22/2016	WP54550	CA	-	-	-	-	-
02/19/2016	WP54550	CA	1	393.83A - Exhaust system location	1	No	VERBAL
02/19/2016	WP54550	CA	1	393.9A - Inoperative required lamps	2	No	
01/13/2016	WP54550	CA	D	395.8E - False report of drivers record of duty status	7	No	
12/11/2015	WP54550	CA	1	393.9A - Inoperative required lamps	2	No	
11/27/2015	WP54550	CA	-	-	-	-	-
08/20/2015	WP54550	CA	-	-	-	-	-
08/19/2015	WP54550	CA	D	395.8 - Driver record of duty status (general/form and manner)	1	No	
03/17/2015	WP54550	CA	-	-	-	-	-
03/17/2015	WP54550	CA	1	393.9 - Inoperative required lamps	2	No	
<b>DOT No: 1712770</b>		<b>Docket No: MC628269</b>		<b>Name: PARMJIT SINGH</b>		<b>Interstate: Yes</b>	
Date	Unit License	Unit Lic State	Violation Unit	Violation Description	Severity	OOS	Citation
01/15/2015	WP21922	CA	-	-	-	-	-
<b>DOT No: 1472423</b>		<b>Docket No: MC556002</b>		<b>Name: GOLDEN STATE TRANSPORT INC</b>		<b>Interstate: Yes</b>	
Date	Unit License	Unit Lic State	Violation Unit	Violation Description	Severity	OOS	Citation
11/05/2014	WP21922	CA	-	-	-	-	-
10/22/2014	WP21922	CA	-	-	-	-	-
07/01/2014	WP21922	CA	-	-	-	-	-
06/04/2014	WP21922	CA	D	392.2C - Failure to obey traffic control device	5	No	
04/18/2014	WP21922	CA	-	-	-	-	-
04/14/2014	WP21922	CA	1	393.9 - Inoperative required lamps	2	No	CP093503
04/14/2014	WP21922	CA	1	393.83A - Exhaust system location	1	No	CP093503
01/18/2014	WP21922	CA	-	-	-	-	-
01/09/2014	WP21922	CA	-	-	-	-	-
<b>DOT No: 1705400</b>		<b>Docket No: MC625897</b>		<b>Name: BHUPINDER S CHAHAL</b>		<b>Interstate: Yes</b>	



**Carrier Software**  
 1-800-646-5152  
 info@CarrierSoftware.com

**CONFIDENTIAL - Intended for use by Amerigo Insurance Agency - Date: 5/8/2026**

**GOLDEN STATE TRANSPORT INC - DOT# 1472423 / MC556002  
 DBA: GOLDEN STATE TRANSPORT**

Date	Unit License	Unit Lic State	Violation Unit	Violation Description	Severity	OOS	Citation
11/21/2013	WP04851	CA	D	392.2H - State/Local Hours-of-Service (HOS)	7	No	
11/17/2013	WP04851	CA	-	-	-	-	-
10/31/2013	WP04851	CA	1	392.2 - Operating a commercial motor vehicle not in accordance with the laws, ordinances, and regulations of the jurisdiction in which it is being operated - Unsafe Driving	0	No	
10/31/2013	WP04851	CA	D	395.8 - Driver record of duty status (general/form and manner)	1	No	
10/17/2013	WP04851	CA	-	-	-	-	-
08/28/2013	WP04851	CA	1	396.17C - Operating a CMV without proof of a periodic inspection	4	No	
08/28/2013	WP04851	CA	D	395.8 - Driver record of duty status (general/form and manner)	1	No	
07/28/2013	WP04851	CA	-	-	-	-	-
06/27/2013	WP04851	CA	D	392.2SLLS3 - State/Local Laws - Speeding 11-14 miles per hour over the speed limit	7	No	50404QR
05/12/2013	WP04851	CA	1	396.5BHLLIW - Hubs - Oil and/or Grease Leaking from hub - inner wheel	2	Yes	
05/12/2013	WP04851	CA	1	393.48A - Inoperative/defective brakes	4	No	
05/12/2013	WP04851	CA	1	393.47A - Inadequate brakes for safe stopping	4	No	
05/12/2013	WP04851	CA	1	393.9TS - Inoperative turn signal	6	No	
<b>DOT No: 1090737</b>		<b>Docket No: MC427839</b>		<b>Name: SONOMA VALLEY TRANSPORT INC</b>		<b>Interstate: No</b>	
Date	Unit License	Unit Lic State	Violation Unit	Violation Description	Severity	OOS	Citation
04/13/2012	9E71486	CA	D	395.8 - Driver record of duty status (general/form and manner)	1	No	
04/13/2012	9E71486	CA	1	392.2 - Operating a commercial motor vehicle not in accordance with the laws, ordinances, and regulations of the jurisdiction in which it is being operated - Unsafe Driving	0	No	10589HJ

<b>VIN: 1FUJAPBD01PB36496</b>	<b>Unit: Truck Tractor</b>	<b>Year: 2001</b>	<b>Make: FREIGHTLINER</b>
<b>DOT No: 271600</b>	<b>Docket No: MC179851</b>	<b>Name: LUNDVALL ENTERPRISES INC</b>	<b>Interstate: Yes</b>



Date	Unit License	Unit Lic State	Violation Unit	Violation Description	Severity	OOS	Citation
09/17/2025	898XBD	CO	1	393.45B2BAIR - AIR BRAKE - HOSE/TUBING DAMAGED OR NOT SECURED.	4	No	
09/17/2025	898XBD	CO	1	393.60D - Glazing permits less than 70 percent of light	1	No	
09/17/2025	898XBD	CO	D	395.8A - Failing to require driver to make a record of duty status	5	No	
07/08/2025	898XBD	CO	1	393.11A1CSLRR - CONSPICUITY SYSTEMS - TRUCK TRACTOR LOWER REAR RETRO REFLECTIVE SHEETING MISSING ON VEHICLE MANUFACTURED ON OR AFTER JULY 1 1997.	3	No	
07/08/2025	898XBD	CO	1	393.9ALBL - LIGHTING - BACKUP LAMP INOPERATIVE.	6	No	
07/08/2025	898XBD	CO	1	393.60D - Glazing permits less than 70 percent of light	1	No	
03/20/2025	898XBD	CO	1	396.3A1BOS - BRAKES OUT OF SERVICE: The number of defective brakes is equal to or greater than 20 percent of the service brakes on the vehicle or combination	0	Yes	
03/20/2025	898XBD	CO	D	395.24C2IIIELDSDN - HOS (ELD) - Driver failing to manually input or verify shipping document number.	1	No	
03/20/2025	898XBD	CO	1	393.47E - Clamp/Roto-Chamber type brake(s) out of adjustment	4	No	
02/10/2025	898XBD	CO	-	-	-	-	-
02/22/2024	898XBD	CO	1	393.203C - Hood not securely fastened	2	No	
02/22/2024	898XBD	CO	1	393.11TL - No retro reflective sheeting or reflex reflectors on mud flaps - Truck Tractor manufactured on or after 7/1/1997	3	No	
02/22/2024	898XBD	CO	1	393.9 - Inoperative required lamps	2	No	
10/23/2023	898XD	CO	D	395.8ANONELD - No record of duty status when one is required (ELD Not Required)	5	Yes	WHP265278A B
10/18/2023	898XBD	CO	D	392.2SLLS2 - State/Local Laws - Speeding 6-10 miles per hour over the speed limit	4	No	
10/10/2023	898XBD	CO	D	395.8 - Driver record of duty status (general/form and manner)	1	No	
03/07/2022	898XBD	CO	-	-	-	-	-
02/01/2022	898XBD	CO	-	-	-	-	-
03/24/2021	898XBD	CO	1	393.45DLUV - Brake Connections with Leaks Under Vehicle	4	No	
12/18/2020	898XBD	CO	-	-	-	-	-
11/13/2020	2293932	CO	-	-	-	-	-
09/24/2020	2293932	CO	-	-	-	-	-
01/23/2020	A9352	WY	-	-	-	-	-
05/24/2019	A9352	WY	1	393.209D - Steering system components worn, welded, or missing	6	Yes	
05/24/2019	A9352	WY	1	393.24A - Noncompliance with headlamp requirements	6	No	
05/24/2019	A9352	WY	1	396.17C - Operating a CMV without proof of a periodic inspection	4	No	
11/28/2018	A9352	WY	-	-	-	-	-
07/17/2018	A9352	WY	1	393.53B - Automatic brake adjuster CMV manufactured on or after 10/20/1994 - air brake	4	No	
07/17/2018	A9352	WY	1	393.47E - Clamp/Roto-Chamber type brake(s) out of adjustment	4	No	
07/17/2018	A9352	WY	1	396.3A1 - Inspection/repair and maintenance parts and accessories	2	No	
08/15/2017	A19350	WY	-	-	-	-	-
09/23/2016	A19350	WY	1	393.55D1 - ABS - malfunctioning circuit/signal - truck tractor manufactured on or after 3/1/1997, single-unit CMV manufactured on or after 3/1/1998	4	No	
06/16/2016	A19350	WY	-	-	-	-	-
04/05/2016	A19350	WY	-	-	-	-	-
02/26/2016	A19350	WY	D	395.8F01 - Drivers record of duty status not current	5	No	
12/18/2015	A19350	WY	-	-	-	-	-
07/30/2015	A19350	WY	-	-	-	-	-
04/30/2015	A19350	WY	1	392.2DIM - Dimension Violation (Width / Height / Length)	0	No	
02/18/2015	A19350	WY	1	393.95A - No/discharged/unsecured fire extinguisher	2	No	
10/28/2014	A19350	WY	-	-	-	-	-
10/01/2014	A19350	WY	-	-	-	-	-
09/09/2014	A19350	WY	D	395.3A3II - Requiring or permitting a property-carrying commercial motor vehicle driver to drive if more than 8 hours have passed since the end of the driver's last off-duty or sleeper-berth period of at least 30 minutes	7	No	
08/18/2014	A19350	WY	-	-	-	-	-
06/24/2014	A19350	WY	D	392.16 - Failing to use seat belt while operating CMV	7	No	1921983
<b>DOT No: 1472423      Docket No: MC556002      Name: GOLDEN STATE TRANSPORT INC      Interstate: Yes</b>							



Date	Unit License	Unit Lic State	Violation Unit	Violation Description	Severity	OOS	Citation
11/05/2013	UP90532	CA	-	-	-	-	-
10/31/2013	UP90532	CA	-	-	-	-	-
09/15/2013	UP90532	CA	-	-	-	-	-
09/10/2013	UP90532	CA	-	-	-	-	-
01/24/2013	UP90532	CA	-	-	-	-	-
11/28/2012	UP90532	CA	-	-	-	-	-
11/08/2012	UP90532	CA	D	392.2H - State/Local Hours-of-Service (HOS)	7	No	
11/08/2012	UP90532	CA	D	396.11 - No or inadequate driver vehicle inspection report	4	No	
06/28/2012	UP90532	CA	1	393.45 - Brake tubing and hose adequacy	4	Yes	
06/28/2012	UP90532	CA	1	393.47E - Clamp/Roto-Chamber type brake(s) out of adjustment	4	No	
06/28/2012	UP90532	CA	1	396.3A1BOS - BRAKES OUT OF SERVICE: The number of defective brakes is equal to or greater than 20 percent of the service brakes on the vehicle or combination	0	Yes	
04/07/2012	UP90532	CA	-	-	-	-	-
03/30/2012	UP90532	CA	1	393.53B - Automatic brake adjuster CMV manufactured on or after 10/20/1994 - air brake	4	No	
03/30/2012	UP90532	CA	1	393.47E - Clamp/Roto-Chamber type brake(s) out of adjustment	4	No	
03/30/2012	UP90532	CA	1	396.3A1BOS - BRAKES OUT OF SERVICE: The number of defective brakes is equal to or greater than 20 percent of the service brakes on the vehicle or combination	0	Yes	
02/17/2012	UP90532	CA	D	392.2SLLS4 - State/Local Laws - Speeding 15 or more miles per hour over the speed limit	10	No	3050502560

VIN: 1XKADB9X9SR105258		Unit: Truck Tractor		Year: 2025	Make: KENWORTH		
DOT No: 1472423		Docket No: MC556002		Name: GOLDEN STATE TRANSPORT INC		Interstate: Yes	
Date	Unit License	Unit Lic State	Violation Unit	Violation Description	Severity	OOS	Citation
10/14/2013	VP86206	CA	-	-	-	-	-

**TRAILER Inspections Section**

VIN: 3AKJHHR5LSLK0239		Unit: Truck Tractor		Year: 2020	Make: FREIGHTLINER		
DOT No: 1472423		Docket No: MC556002		Name: GOLDEN STATE TRANSPORT INC		Interstate: Yes	
Date	Unit License	Unit Lic State	Violation Unit	Violation Description	Severity	OOS	Citation
04/30/2026	YP60699	CA	-	-	-	-	-
04/15/2026	YP60699	CA	1	393.9ALFTSI - LIGHTING - FRONT - TURN SIGNAL - INOPERATIVE.	6	No	DA675170
03/20/2026	YP60699	CA	-	-	-	-	-
05/30/2025	YP60699	CA	-	-	-	-	-
01/28/2025	YP60699	CA	-	-	-	-	-
09/08/2024	YP60699	CA	-	-	-	-	-
08/29/2024	YP60699	CA	-	-	-	-	-
DOT No: 3704361		Docket No: MC1297466		Name: INDUS TRANSPORT INC		Interstate: Yes	



Date	Unit License	Unit Lic State	Violation Unit	Violation Description	Severity	OOS	Citation
06/29/2023	YP38353	CA	D	391.41A1FPC - Operating a property-carrying vehicle without possessing a valid medical certificate. Previously Cited on [DATE]	1	Yes	
06/29/2023	YP38353	CA	D	391.15ASIN - Driving a CMV while disqualified. Suspended for safety-related or unknown reason and in the state of driver license issuance.	8	Yes	6385337
04/14/2023	YP38353	CA	-	-	-	-	-
04/04/2023	YP38353	CA	D	395.22H4 - Driver failed to maintain supply of blank driver's records of duty status graph-grids	1	No	
02/10/2023	YP38353	CA	1	396.17C - Operating a CMV without proof of a periodic inspection	4	No	
02/10/2023	YP38353	CA	D	392.2SLLS3 - State/Local Laws - Speeding 11-14 miles per hour over the speed limit	7	No	
02/10/2023	YP38353	CA	D	395.22G - Portable ELD not mounted in a fixed position and visible to driver	1	No	
<b>DOT No: 3526900      Docket No: MC1172685      Name: BHAU TRUCKING LLC      Interstate: Yes</b>							
Date	Unit License	Unit Lic State	Violation Unit	Violation Description	Severity	OOS	Citation
03/03/2022	YP38353	CA	D	392.16 - Failing to use seat belt while operating CMV	7	No	912702206200 1
03/03/2022	YP38353	CA	D	395.22H2 - Driver failing to maintain ELD instruction sheet	1	No	
03/03/2022	YP38353	CA	D	395.22G - Portable ELD not mounted in a fixed position and visible to driver	1	No	
03/03/2022	YP38353	CA	D	395.22H4 - Driver failed to maintain supply of blank driver's records of duty status graph-grids	1	No	
02/23/2022	YP38353	CA	D	392.2SLLS3 - State/Local Laws - Speeding 11-14 miles per hour over the speed limit	7	No	
01/03/2022	YP38353	CA	D	392.2C - Failure to obey traffic control device	5	No	
<b>DOT No: 146458      Docket No: MC146209      Name: TREKKER LOGISTICS LLC      Interstate: Yes</b>							
Date	Unit License	Unit Lic State	Violation Unit	Violation Description	Severity	OOS	Citation
12/18/2020	P1021560	IL	D	392.2LV - Lane Restriction violation	3	No	
08/15/2020	P1021560	IL	-	-	-	-	-
02/04/2020	P1021560	IL	-	-	-	-	-
10/09/2019	P102560	IL	D	392.2SLEWA1 - State/Local Laws - Excessive Weight - 1-2500 Lbs Over On An Axle/Axle Groups.	0	No	

<b>VIN: 1XKYD49X2LJ427388      Unit: Truck Tractor      Year: 2020      Make: KENWORTH</b>							
<b>DOT No: 1472423      Docket No: MC556002      Name: GOLDEN STATE TRANSPORT INC      Interstate: Yes</b>							
Date	Unit License	Unit Lic State	Violation Unit	Violation Description	Severity	OOS	Citation
03/19/2026	YP61637	CA	-	-	-	-	-
<b>DOT No: 2203504      Docket No: MC764583      Name: DM HARVESTING &amp; TRUCKING LLC      Interstate: Yes</b>							
Date	Unit License	Unit Lic State	Violation Unit	Violation Description	Severity	OOS	Citation
11/06/2025	YP61637	CA	1	392.2SLLSR - State/Local Laws - State registration/tag violation	3	No	
10/09/2025	YP61637	CA	D	392.2SLLTCD - STATE/LOCAL LAWS - FAILED TO OBEY A TRAFFIC CONTROL DEVICE - PERMANENT OR TEMPORARY - E.G. SAFETY OFFICIAL SIGNAL SIGN LIGHT LANE MARKING OTHER.	5	No	
09/11/2025	YP61637	CA	-	-	-	-	-
06/20/2025	YP61637	CA	-	-	-	-	-
03/26/2025	YP61637	CA	D	391.41A - Driver not in possession of medical certificate	1	Yes	CW892010
03/26/2025	YP61637	CA	D	392.2SLLTCD - STATE/LOCAL LAWS - FAILED TO OBEY A TRAFFIC CONTROL DEVICE - PERMANENT OR TEMPORARY - E.G. SAFETY OFFICIAL SIGNAL SIGN LIGHT LANE MARKING OTHER.	5	No	WARNING
02/16/2025	YP61637	CA	-	-	-	-	-
<b>DOT No: 307512      Docket No: MC196988      Name: DON HUMMER TRUCKING CORPORATION      Interstate: Yes</b>							
Date	Unit License	Unit Lic State	Violation Unit	Violation Description	Severity	OOS	Citation
09/28/2022	DD6945	IA	-	-	-	-	-
01/27/2022	DD6945	IA	-	-	-	-	-
09/16/2021	DD6945	IA	-	-	-	-	-
05/06/2021	DD6945	IA	-	-	-	-	-



VIN: 3AKJHHRXNSMZ8408		Unit: Truck Tractor		Year: 2022		Make: FREIGHTLINER	
DOT No: 1472423		Docket No: MC556002		Name: GOLDEN STATE TRANSPORT INC		Interstate: Yes	
Date	Unit License	Unit Lic State	Violation Unit	Violation Description	Severity	OOS	Citation
03/12/2026	ZP17798	CA	-	-	-	-	-
02/05/2026	ZP17798	CA	-	-	-	-	-
01/07/2026	ZP17753	CA	1	393.45DBHDB - Air Brake - Damaged by heat or broken	4	Yes	-
09/26/2025	ZP17753	CA	-	-	-	-	-
08/14/2025	ZP17753	CA	1	393.75A3TAOL - TIRES - ALL OTHERS LEAKING OR INFLATION LESS THAN 50% OF THE MAXIMUM INFLATION PRESSURE.	8	Yes	DA713382
05/21/2025	ZP17753	CA	-	-	-	-	-
03/19/2025	ZP17753	CA	1	393.45DB - AIR BRAKE - AUDIBLE AIR LEAK AT A PROPER CONNECTION.	4	No	-
03/04/2025	ZP17753	CA	-	-	-	-	-
02/12/2025	ZP17753	CA	-	-	-	-	-

DOT No: 3393768		Docket No: MC1091175		Name: VIRK FREIGHT CARRIER INC		Interstate: Yes	
Date	Unit License	Unit Lic State	Violation Unit	Violation Description	Severity	OOS	Citation
04/07/2024	YP22361	CA	D	392.2SLLEWA1 - State/Local Laws - Excessive Weight - 1-2500 Lbs Over On An Axle/Axle Groups.	0	No	B1195839-HP
04/07/2024	YP22361	CA	D	395.8A1HOSP - HOS (PROPERTY) - FAILING TO HAVE A RECORD OF DUTY STATUS USING THE METHOD PRESCRIBED.	5	Yes	B1195839-HP
04/07/2024	YP22361	CA	1	396.17CPI - OPERATING A CMV WITHOUT DOCUMENTATION OF A PERIODIC INSPECTION.	4	No	WARNING
12/04/2023	YP22361	CA	D	392.2SLLS3 - State/Local Laws - Speeding 11-14 miles per hour over the speed limit	7	No	-
12/04/2023	YP22361	CA	D	395.8EHOSPD - HOS (PROPERTY) - NO DRIVER MAY MAKE A FALSE REPORT IN CONNECTION WITH A DUTY STATUS. EXPLAIN:	7	Yes	-
12/04/2023	YP22361	CA	1	396.17CPI - OPERATING A CMV WITHOUT DOCUMENTATION OF A PERIODIC INSPECTION.	4	No	-
07/02/2022	YP22361	CA	-	-	-	-	-
03/23/2022	YP22361	CA	-	-	-	-	-
03/20/2022	YP22361	CA	-	-	-	-	-
08/09/2021	YP22361	CA	-	-	-	-	-
07/22/2021	YP22361	CA	-	-	-	-	-

VIN: 3AKJGLD55ESFP1982		Unit: Truck Tractor		Year: 2014		Make: FREIGHTLINER	
Crash Report No.	DOT	Date	State	Fatalities	Injuries	Tow Away	Vehicles Involved
WA000EB44435	1472423	06/30/2021	WA	0	0	Yes	2
DOT No: 1472423		Docket No: MC556002		Name: GOLDEN STATE TRANSPORT INC		Interstate: Yes	



Date	Unit License	Unit Lic State	Violation Unit	Violation Description	Severity	OOS	Citation
03/03/2026	ZP17797	CA	-	-	-	-	-
09/16/2025	WP90717	CA	-	-	-	-	-
07/07/2025	WP90717	CA	-	-	-	-	-
06/06/2025	WP90717	CA	-	-	-	-	-
04/10/2025	WP90717	CA	-	-	-	-	-
04/10/2025	WP90717	CA	1	393.207ASAPPAS - SUSPENSION - AXLE POSITIONING PART CRACKED/BROKEN/LOOSE/MISSING RESULTING IN AXLE SHIFT.	7	Yes	DA712808
01/28/2025	WP90717	CA	1	396.17CPI - OPERATING A CMV WITHOUT DOCUMENTATION OF A PERIODIC INSPECTION.	4	No	
01/28/2025	WP90717	CA	D	392.2SLLS2 - State/Local Laws - Speeding 6-10 miles per hour over the speed limit	4	No	
12/17/2024	WP90717	CA	1	393.53B - Automatic brake adjuster CMV manufactured on or after 10/20/1994 - air brake	4	No	
12/17/2024	WP90717	CA	1	393.47E - Clamp/Roto-Chamber type brake(s) out of adjustment	4	No	
12/17/2024	WP90717	CA	1	396.3A1BOS - BRAKES OUT OF SERVICE: The number of defective brakes is equal to or greater than 20 percent of the service brakes on the vehicle or combination	0	Yes	
12/13/2024	WP90717	CA	-	-	-	-	-
09/10/2024	WP90717	CA	1	396.3A1 - Inspection/repair and maintenance parts and accessories	2	No	
09/02/2024	WP90717	CA	D	392.2 - Operating a commercial motor vehicle not in accordance with the laws, ordinances, and regulations of the jurisdiction in which it is being operated - Unsafe Driving	0	No	RJ63019
06/15/2024	WP90717	CA	1	393.9H - Inoperative head lamps	6	No	MC70313
06/15/2024	WP90717	CA	D	392.2SLLS3 - State/Local Laws - Speeding 11-14 miles per hour over the speed limit	7	No	
06/14/2023	WP90717	CA	1	393.45 - Brake tubing and hose adequacy	4	Yes	
03/15/2023	WP90717	CA	-	-	-	-	-
12/07/2022	WP90717	CA	-	-	-	-	-
04/25/2022	WP90717	CA	D	395.8E - False report of drivers record of duty status	7	No	
03/08/2022	WP90717	CA	D	395.30B1 - Driver failed to certify the accuracy of the information gathered by the ELD	1	No	
02/24/2022	WP90717	CA	1	393.11 - No/defective lighting devices/reflective devices/projected	3	No	
12/26/2021	WP90717	CA	-	-	-	-	-
08/09/2021	WP90717	CA	-	-	-	-	-
06/21/2021	WP90717	CA	D	392.16 - Failing to use seat belt while operating CMV	7	No	1A0196769
03/18/2021	WP90717	CA	-	-	-	-	-
02/22/2021	WP90717	CA	1	393.11TL - No retro reflective sheeting or reflex reflectors on mud flaps - Truck Tractor manufactured on or after 7/1/1997	3	No	
02/22/2021	WP90717	CA	1	396.3A1BOS - BRAKES OUT OF SERVICE: The number of defective brakes is equal to or greater than 20 percent of the service brakes on the vehicle or combination	0	Yes	1A0233886
12/27/2020	WP90717	CA	-	-	-	-	-
07/15/2020	WP90717	CA	-	-	-	-	-
<b>DOT No: 1472429</b>		<b>Docket No: MC556003</b>		<b>Name: FRANCISCO J HERRERA</b>		<b>Interstate: No</b>	
Date	Unit License	Unit Lic State	Violation Unit	Violation Description	Severity	OOS	Citation
04/16/2020	WP90717	CA	-	-	-	-	-
<b>DOT No: 1472423</b>		<b>Docket No: MC556002</b>		<b>Name: GOLDEN STATE TRANSPORT INC</b>		<b>Interstate: Yes</b>	



Date	Unit License	Unit Lic State	Violation Unit	Violation Description	Severity	OOS	Citation
03/12/2020	WP90717	CA	-	-	-	-	-
02/26/2020	WP90717	CA	-	-	-	-	-
01/08/2020	WP90717	CA	1	393.75A3 - Tire -flat and/or audible air leak	8	Yes	
08/07/2019	WP90717	CA	D	392.2SLLS3 - State/Local Laws - Speeding 11-14 miles per hour over the speed limit	7	No	X
04/24/2019	WP90717	CA	-	-	-	-	-
04/06/2019	WP90717	CA	-	-	-	-	-
03/01/2019	WP90717	CA	D	392.2C - Failure to obey traffic control device	5	No	9Z0106450
03/01/2019	WP90717	CA	D	395.15I5 - Onboard recording device does not display required information	1	No	
01/16/2019	WP90717	CA	-	-	-	-	-
10/28/2018	WP90717	CA	-	-	-	-	-
06/05/2018	WP90717	CA	1	393.75A3 - Tire -flat and/or audible air leak	8	Yes	357841
03/27/2018	WP90717	CA	-	-	-	-	-
03/03/2018	WP90717	CA	-	-	-	-	-
02/28/2018	WP90717	CA	D	392.2 - Operating a commercial motor vehicle not in accordance with the laws, ordinances, and regulations of the jurisdiction in which it is being operated - Unsafe Driving	0	No	
02/12/2018	WP90717	CA	-	-	-	-	-
09/25/2017	WP90717	CA	D	392.2 - Operating a commercial motor vehicle not in accordance with the laws, ordinances, and regulations of the jurisdiction in which it is being operated - Unsafe Driving	0	No	
09/25/2017	WP90717	CA	D	392.22B - Failing/improper placement of warning devices	2	No	
08/28/2017	WP90717	CA	-	-	-	-	-
08/04/2017	WP90717	CA	D	395.8E - False report of drivers record of duty status	7	Yes	
08/04/2017	WP90717	CA	D	395.8 - Driver record of duty status (general/form and manner)	1	No	
<b>DOT No: 273897</b>		<b>Docket No: MC192518</b>		<b>Name: JOHN CHRISTNER TRUCKING LLC</b>		<b>Interstate: Yes</b>	
Date	Unit License	Unit Lic State	Violation Unit	Violation Description	Severity	OOS	Citation
04/07/2015	2TV134	OK	1	392.2SLLLEWA2 - State/Local Laws - Excessive Weight - 2501-5000 Lbs Over On An Axle/Axle Groups.	0	No	87345 QS
10/21/2014	2TV134	OK	-	-	-	-	-
03/25/2014	2TV134	OK	1	396.3A1 - Inspection/repair and maintenance parts and accessories	2	No	

<b>VIN: 3AKJHHR7LSKY4778</b>		<b>Unit: Truck Tractor</b>		<b>Year: 2020</b>	<b>Make: FREIGHTLINER</b>		
Crash Report No.	DOT	Date	State	Fatalities	Injuries	Tow Away	Vehicles Involved
WA000ED47993	1472423	03/31/2023	WA	0	0	Yes	2
<b>DOT No: 1472423</b>		<b>Docket No: MC556002</b>		<b>Name: GOLDEN STATE TRANSPORT INC</b>		<b>Interstate: Yes</b>	
Date	Unit License	Unit Lic State	Violation Unit	Violation Description	Severity	OOS	Citation
02/03/2026	YP60609	CA	-	-	-	-	-
10/28/2025	YP60609	CA	-	-	-	-	-
07/31/2025	YP60609	CA	-	-	-	-	-
03/05/2025	YP60609	CA	D	392.2SLLLED - State/Local Laws - Excessive dimension (width/height/length)	0	No	
04/16/2024	YP60609	CA	1	393.45B2 - Failing to secure brake hose/tubing against mechanical damage	4	Yes	DA306897
04/16/2024	YP60609	CA	-	-	-	-	-
07/25/2023	YP60609	CA	1	392.2DIM - Dimension Violation (Width / Height / Length)	0	No	
06/13/2023	YP60609	CA	-	-	-	-	-
04/21/2023	YP60609	CA	D	392.2 - Operating a commercial motor vehicle not in accordance with the laws, ordinances, and regulations of the jurisdiction in which it is being operated - Unsafe Driving	0	No	
03/15/2023	YP60609	CA	-	-	-	-	-
02/07/2023	YP60609	CA	-	-	-	-	-
12/28/2022	YP60609	CA	-	-	-	-	-
12/12/2022	YP60609	CA	-	-	-	-	-
<b>DOT No: 1357699</b>		<b>Docket No: MC520682</b>		<b>Name: AWT EXPRESS INC</b>		<b>Interstate: Yes</b>	



**Carrier Software**  
 1-800-646-5152  
 info@CarrierSoftware.com

**CONFIDENTIAL - Intended for use by Amerigo Insurance Agency - Date: 5/8/2026**

**GOLDEN STATE TRANSPORT INC - DOT# 1472423 / MC556002  
 DBA: GOLDEN STATE TRANSPORT**

Date	Unit License	Unit Lic State	Violation Unit	Violation Description	Severity	OOS	Citation
02/17/2022	XP54755	CA	-	-	-	-	-
02/17/2022	XP54755	CA	-	-	-	-	-
06/23/2021	XP54755	CA	-	-	-	-	-
05/17/2021	XP54755	CA	1	392.2RG - State vehicle registration or License Plate violation	0	No	JR01558
05/17/2021	XP54755	CA	1	393.75A3 - Tire -flat and/or audible air leak	8	Yes	JR01557
05/17/2021	XP54755	CA	1	393.60C - Damaged or discolored windshield	1	No	JR01558
11/03/2020	XP54755	CA	-	-	-	-	-
05/12/2020	XP54755	CA	-	-	-	-	-
01/28/2020	XP54755	CA	-	-	-	-	-
01/20/2020	XP54755	CA	-	-	-	-	-
01/15/2020	XP54755	CA	-	-	-	-	-
12/10/2019	XP54755	CA	-	-	-	-	-
09/12/2019	XP54755	CA	-	-	-	-	-
08/06/2019	XP54755	CA	-	-	-	-	-
07/10/2019	XP54755	CA	-	-	-	-	-

<b>VIN: 3AKJHHDROJSJL4637</b>	<b>Unit: Truck Tractor</b>	<b>Year: 2018</b>	<b>Make: FREIGHTLINER</b>
<b>DOT No: 1472423</b>	<b>Docket No: MC556002</b>	<b>Name: GOLDEN STATE TRANSPORT INC</b>	<b>Interstate: Yes</b>



Date	Unit License	Unit Lic State	Violation Unit	Violation Description	Severity	OOS	Citation
01/29/2026	XP86760	CA	-	-	-	-	-
01/02/2026	XP86760	CA	-	-	-	-	-
12/23/2025	XP86760	CA	-	-	-	-	-
10/24/2025	XP86760	CA	D	395.8A - Failing to require driver to make a record of duty status	5	No	
09/05/2025	XP86760	CA	-	-	-	-	-
06/08/2025	XP86760	CA	-	-	-	-	-
01/10/2025	XP86760	CA	D	392.2SLLS3 - State/Local Laws - Speeding 11-14 miles per hour over the speed limit	7	No	
01/09/2025	XP86760	CA	-	-	-	-	-
09/12/2024	XP86760	CA	-	-	-	-	-
08/09/2024	XP86760	CA	-	-	-	-	-
04/30/2024	XP86760	CA	D	395.8EHOSPD - HOS (PROPERTY) - NO DRIVER MAY MAKE A FALSE REPORT IN CONNECTION WITH A DUTY STATUS. EXPLAIN:	7	No	
04/30/2024	XP86760	CA	1	393.45B2BAIR - AIR BRAKE - HOSE/TUBING DAMAGED OR NOT SECURED.	4	Yes	
04/11/2024	XP86760	CA	-	-	-	-	-
03/22/2024	XP86760	CA	D	392.2 - Operating a commercial motor vehicle not in accordance with the laws, ordinances, and regulations of the jurisdiction in which it is being operated - Unsafe Driving	0	No	
01/09/2024	XP86760	CA	1	393.45B2PC - Brake Hose or Tubing Chafing and/or Kinking - Connection to Power Unit	4	No	
10/24/2023	XP86760	CA	-	-	-	-	-
09/12/2023	XP86760	CA	1	392.2IN - State Insurance Violation	0	No	
09/12/2023	XP86760	CA	1	393.75A3 - Tire -flat and/or audible air leak	8	Yes	
08/22/2023	XP86760	CA	-	-	-	-	-
06/08/2023	XP86760	CA	D	392.2LV - Lane Restriction violation	3	No	
03/18/2023	XP86760	CA	-	-	-	-	-
02/23/2023	XP86760	CA	-	-	-	-	-
01/12/2023	XP86760	CA	-	-	-	-	-
12/14/2022	XP86760	CA	-	-	-	-	-
11/29/2022	XP86760	CA	D	395.8E - False report of drivers record of duty status	7	No	
11/29/2022	XP86760	CA	D	395.30B1 - Driver failed to certify the accuracy of the information gathered by the ELD	1	No	
11/29/2022	XP86760	CA	D	395.24C2III - Driver failed to manually add shipping document number	1	No	
10/23/2022	XP86760	CA	-	-	-	-	-
03/18/2022	XP86760	CA	-	-	-	-	-
11/02/2021	XP86760	CA	D	395.26B - Motor carrier failed to ensure that the ELD automatically recorded the required data elements.	1	No	
11/02/2021	XP86760	CA	D	395.8E - False report of drivers record of duty status	7	Yes	WM622719
11/02/2021	XP86760	CA	D	392.9 - Failing to secure load	1	Yes	WARNING
10/28/2021	XP86760	CA	-	-	-	-	-
03/16/2021	XP86760	CA	-	-	-	-	-
09/20/2020	XP86760	CA	-	-	-	-	-
<b>DOT No: 2846452</b>		<b>Docket No: MC954463</b>		<b>Name: SAMRAY TRUCKING LLC</b>		<b>Interstate: No</b>	



Date	Unit License	Unit Lic State	Violation Unit	Violation Description	Severity	OOS	Citation
07/02/2019	3AV522	OK	1	393.45 - Brake tubing and hose adequacy	4	Yes	
07/02/2019	3AV522	OK	1	393.9A - Inoperative required lamps	2	No	
07/02/2019	3AV522	OK	1	393.60C - Damaged or discolored windshield	1	No	
05/30/2019	3AV522	OK	D	392.2 - Operating a commercial motor vehicle not in accordance with the laws, ordinances, and regulations of the jurisdiction in which it is being operated - Unsafe Driving	0	No	
05/30/2019	3AV522	OK	D	392.2FT - State Or International Fuel Tax (Ifta) Violation	0	No	
05/30/2019	3AV522	OK	1	392.2IRP - IRP Apportioned Tag or Registration Violation	0	No	
01/31/2019	3AV522	OK	D	392.2SLLS4 - State/Local Laws - Speeding 15 or more miles per hour over the speed limit	10	No	
08/22/2018	3AV522	OK	D	392.2SLLS2 - State/Local Laws - Speeding 6-10 miles per hour over the speed limit	4	No	
06/30/2018	3AV522	OK	-	-	-	-	-
06/14/2018	3AV522	OK	1	393.60B - Windshields required	1	No	
06/14/2018	3AV522	OK	D	392.4AUI - Driver on duty and under the influence of, or using a narcotic drug / amphetamine, which renders the driver incapable of safe operation.	10	Yes	
05/31/2018	3AV522	OK	-	-	-	-	-
02/26/2018	3AV522	OK	1	393.60C - Damaged or discolored windshield	1	No	
02/26/2018	3AV522	OK	D	395.8E - False report of drivers record of duty status	7	Yes	2X70BL0
02/26/2018	3AV522	OK	D	395.22A - Operating with a device that is not registered with FMCSA	5	No	
12/21/2017	3AV522	OK	D	395.22A - Operating with a device that is not registered with FMCSA	5	No	
11/07/2017	3AV522	OK	-	-	-	-	-
10/25/2017	3AV522	OK	1	393.9A - Inoperative required lamps	2	No	
10/25/2017	3AV522	OK	D	395.8F1 - Driver record of duty status not current	5	No	
08/08/2017	3AV522	OK	D	392.2SLLS1 - State/Local Laws - Speeding 1-5 Miles Per Hour Over The Speed Limit	0	No	8109982-2

VIN: 1XPBD49X9GD339202		Unit: Truck Tractor		Year: 2016		Make: PETERBILT	
Crash Report No.	DOT	Date	State	Fatalities	Injuries	Tow Away	Vehicles Involved
OR2025400088	1472423	07/14/2025	OR	0	0	Yes	2
CA1462200170	1472423	11/01/2022	CA	0	1	No	2
<b>DOT No: 1472423</b>		<b>Docket No: MC556002</b>		<b>Name: GOLDEN STATE TRANSPORT INC</b>		<b>Interstate: Yes</b>	



Date	Unit License	Unit Lic State	Violation Unit	Violation Description	Severity	OOS	Citation
01/23/2026	XP42590	CA	D	392.2SLLED - State/Local Laws - Excessive dimension (width/height/length)	0	No	00SN0007M
01/23/2026	XP42590	CA	D	383.95ALCDL - RESTRICTION - (CDL) - OPERATE A CMV IN VIOLATION OF AIRBRAKE RESTRICTION.	8	Yes	
01/23/2026	XP42590	CA	D	393.95A4EEUS - EMERGENCY EQUIPMENT - FIRE EXTINGUISHERS - UNSECURED.	2	No	
01/23/2026	XP42590	CA	D	395.22H2ELDNISDT - HOS (ELD) DRIVER FAILING TO HAVE INSTRUCTION SHEET DESCRIBING THE DATA TRANSFER MECHANISMS SUPPORTED BY THE ELD AND STEP-BY-STEP INSTRUCTIONS FOR THE DRIVER TO PR	1	No	
12/26/2025	XP42590	CA	D	383.95LCDL - RESTRICTION - (CDL) - OPERATE A CMV IN VIOLATION OF A RESTRICTION.	8	Yes	
12/26/2025	XP42590	CA	D	383.23A2LCDLN - LICENSE (CDL) - OPERATE A CMV AND DOES NOT POSSESS A VALID CDL.	8	Yes	
12/26/2025	XP42590	CA	D	392.4ADOSP - DRUGS/OTHER SUBSTANCES - OPERATE A CMV WHILE IN POSSESSION.	10	Yes	
12/26/2025	XP42590	CA	C	392.4ADOSU - DRUGS/OTHER SUBSTANCES - OPERATE A CMV WHILE UNDER THE INFLUENCE.	10	No	
12/26/2025	XP42590	CA	D	395.24 - HOS (ELD) - ELD FORM AND MANNER	1	No	
11/13/2025	XP42590	CA	-	-	-	-	-
11/05/2025	XP42590	CA	-	-	-	-	-
10/30/2025	XP42590	CA	D	395.8D3HOSF - HOS (Form) - Record of duty status form failed to include truck or tractor and trailer unit number for each 24 hour period. Date:	5	No	
10/30/2025	XP42590	CA	1	393.9ALFTSI - LIGHTING - FRONT - TURN SIGNAL - INOPERATIVE.	6	No	
10/30/2025	XP42590	CA	D	391.11B5LNCNCDLNVL - LICENSE (NON-CDL) - OPERATE A CMV WITHOUT A VALID OPERATORS LICENSE ISSUED BY ONE STATE OR JURISDICTION.	8	Yes	
10/30/2025	XP42590	CA	D	395.8D11HOSF - HOS (Form) - Record of duty status form failed to include shipping document number(s) or name of shipper and commodity for each 24 hour period. Date:	5	No	
10/30/2025	XP42590	CA	D	395.8D5HOSF - HOS (Form) - Record of duty status form failed to include driver signature/certification for each 24 hour period. Date:	5	No	
10/10/2025	XP42590	CA	D	392.2SLLML - State/Local Laws - Failure to maintain lane	5	No	
08/27/2025	XP42590	CA	D	395.30B1ELDDFR - HOS (ELD) - DRIVER FAILING TO REVIEW RECORDS AND CERTIFY THE ACCURACY OF THE INFORMATION.	1	No	
08/27/2025	XP42590	CA	1	393.53BB - AIR BRAKE - CMV MANUFACTURED ON OR AFTER 10/20/1994 HAS AN AUTOMATIC AIRBRAKE ADJUSTMENT SYSTEM THAT FAILS TO COMPENSATE FOR WEAR.	4	No	
08/27/2025	XP42590	CA	1	393.47E - Clamp/Roto-Chamber type brake(s) out of adjustment	4	No	
01/09/2025	XP42590	CA	1	396.3A1BARS - AIR BRAKE - AIR RESERVOIR SEPARATED FROM ITS ORIGINAL ATTACHMENT POINTS OR MOVING MORE THAN 1 INCH	4	Yes	
01/09/2025	XP42590	CA	-	-	-	-	-
12/19/2024	XP42590	CA	-	-	-	-	-
07/08/2024	XP42590	CA	1	396.17CPI - OPERATING A CMV WITHOUT DOCUMENTATION OF A PERIODIC INSPECTION.	4	No	
07/08/2024	XP42590	CA	D	395.24 - HOS (ELD) - ELD FORM AND MANNER	1	No	
06/11/2024	XP42590	CA	-	-	-	-	-
11/21/2023	XP42590	CA	-	-	-	-	-
09/07/2023	XP42590	CA	-	-	-	-	-
03/23/2023	XP42590	CA	-	-	-	-	-
03/14/2023	XP42590	CA	1	393.75A3 - Tire -flat and/or audible air leak	8	Yes	
03/14/2023	XP42590	CA	D	395.3A3PROP - Driving beyond 11 hour driving limit in a 14 hour period. (Property Carrying Vehicle)	7	No	
03/14/2023	XP42590	CA	D	395.8E - False report of drivers record of duty status	7	Yes	
03/14/2023	XP42590	CA	1	396.5B - Oil and/or grease leak	3	No	
01/19/2023	XP42590	CA	D	395.30B1 - Driver failed to certify the accuracy of the information gathered by the ELD	1	No	
12/21/2022	XP45290	CA	-	-	-	-	-
11/29/2022	XP42590	CA	1	393.75A3 - Tire -flat and/or audible air leak	8	Yes	DA173873
11/29/2022	XP42590	CA	1	393.83H - Exhaust system not securely fastened	1	No	
11/29/2022	XP42590	CA	-	-	-	-	-
09/28/2022	XP42590	CA	-	-	-	-	-
07/07/2022	XP42590	CA	-	-	-	-	-



05/27/2022	XP42590	CA	-	-	-	-	-
05/18/2022	XP42590	CA	-	-	-	-	-
04/19/2022	XP42590	CA	1	393.60C - Damaged or discolored windshield	1	No	KD 49026
04/19/2022	XP42590	CA	D	392.2C - Failure to obey traffic control device	5	No	
03/10/2022	XP42590	CA	-	-	-	-	-
01/25/2022	XP42590	CA	-	-	-	-	-
08/25/2021	XP42590	CA	1	396.3A1 - Inspection/repair and maintenance parts and accessories	2	No	CW682686
08/25/2021	XP42590	CA	1	393.45B2 - Failing to secure brake hose/tubing against mechanical damage	4	No	CW682686
05/05/2021	XP42590	CA	1	396.5B - Oil and/or grease leak	3	No	WARNING
04/21/2021	XP42590	CA	-	-	-	-	-
10/24/2020	XP42590	CA	-	-	-	-	-
07/18/2020	XP42590	CA	1	392.2RG - State vehicle registration or License Plate violation	0	No	
03/09/2020	XP42590	CA	-	-	-	-	-
03/06/2020	XP42590	CA	1	393.45B2UV - Brake Hose or Tubing Chafing and/or Kinking Under Vehicle	4	No	WARNED
12/13/2019	XP42590	CA	-	-	-	-	-
08/13/2019	XP42590	CA	1	393.45B2PC - Brake Hose or Tubing Chafing and/or Kinking - Connection to Power Unit	4	Yes	CW790494
04/09/2019	NONE	CA	-	-	-	-	-

<b>DOT No: 53467</b>		<b>Docket No: MC138328</b>		<b>Name: WERNER ENTERPRISES INC</b>		<b>Interstate: Yes</b>	
Date	Unit License	Unit Lic State	Violation Unit	Violation Description	Severity	OOS	Citation
02/18/2019	W18081	NE	1	393.9A - Inoperative required lamps	2	No	
07/07/2018	W18081	NE	1	393.205C - Wheel fasteners loose and/or missing	2	Yes	CW660065
06/15/2018	W18081	NE	D	392.2DIM - Dimension Violation (Width / Height / Length)	0	No	
06/15/2018	W18081	NE	D	392.2SLLLEWA1 - State/Local Laws - Excessive Weight - 1-2500 Lbs Over On An Axle/Axle Groups.	0	No	W528586
07/02/2016	W18081	NE	-	-	-	-	-
09/18/2015	W18081	NE	-	-	-	-	-

<b>VIN: 3AKJHHR7LSLK1022</b>		<b>Unit: Truck Tractor</b>		<b>Year: 2020</b>		<b>Make: FREIGHTLINER</b>	
<b>DOT No: 1472423</b>		<b>Docket No: MC556002</b>		<b>Name: GOLDEN STATE TRANSPORT INC</b>		<b>Interstate: Yes</b>	
Date	Unit License	Unit Lic State	Violation Unit	Violation Description	Severity	OOS	Citation
01/08/2026	YP60673	CA	D	392.2SLLS3 - State/Local Laws - Speeding 11-14 miles per hour over the speed limit	7	No	
01/08/2026	YP60673	CA	D	395.8D11HOSF - HOS (Form) - Record of duty status form failed to include shipping document number(s) or name of shipper and commodity for each 24 hour period. Date:	5	No	
10/30/2025	YP60673	CA	-	-	-	-	-
09/25/2025	YP60673	CA	-	-	-	-	-
07/23/2025	YP60673	CA	1	393.19 - Inoperative/defective hazard warning lamp	6	No	
07/23/2025	YP60673	CA	1	393.9ALFTSI - LIGHTING - FRONT - TURN SIGNAL - INOPERATIVE.	6	No	
07/23/2025	YP60673	CA	1	392.2SLLSR - State/Local Laws - State registration/tag violation	3	No	
07/23/2025	YP60673	CA	1	393.55C2B - Air Brake - CMV other than truck-tractor manufactured on or after March 1 1998 not equipped with an antilock brake system. System does not function or indicates	4	No	

<b>DOT No: 2319117</b>		<b>Docket No: MC804092</b>		<b>Name: NARENDER PAL SINGH</b>		<b>Interstate: Yes</b>	
Date	Unit License	Unit Lic State	Violation Unit	Violation Description	Severity	OOS	Citation
07/16/2025	YP60673	CA	-	-	-	-	-

<b>DOT No: 1472423</b>		<b>Docket No: MC556002</b>		<b>Name: GOLDEN STATE TRANSPORT INC</b>		<b>Interstate: Yes</b>	
Date	Unit License	Unit Lic State	Violation Unit	Violation Description	Severity	OOS	Citation
04/15/2025	YP60673	CA	-	-	-	-	-
10/31/2024	YP60673	CA	-	-	-	-	-
10/31/2024	YP60673	CA	-	-	-	-	-
10/31/2024	YP60673	CA	-	-	-	-	-
06/29/2024	YP60673	CA	1	393.45 - Brake tubing and hose adequacy	4	Yes	DA303667
06/29/2024	YP60673	CA	-	-	-	-	-
03/07/2024	YP60673	CA	-	-	-	-	-

<b>DOT No: 3706</b>		<b>Docket No: MC140665</b>		<b>Name: NEW PRIME INC</b>		<b>Interstate: Yes</b>	
---------------------	--	----------------------------	--	----------------------------	--	------------------------	--



**Carrier Software**  
 1-800-646-5152  
 info@CarrierSoftware.com

**CONFIDENTIAL - Intended for use by Amerigo Insurance Agency - Date: 5/8/2026**

**GOLDEN STATE TRANSPORT INC - DOT# 1472423 / MC556002  
 DBA: GOLDEN STATE TRANSPORT**

Date	Unit License	Unit Lic State	Violation Unit	Violation Description	Severity	OOS	Citation
07/26/2023	18KR2B	MO	D	392.2SLLS2 - State/Local Laws - Speeding 6-10 miles per hour over the speed limit	4	No	24DNP8
07/26/2023	18KR2B	MO	1	393.45DLPC - Brake Connections with Leaks - Connection to Power Unit	4	No	
02/23/2023	18KR2B	MO	-	-	-	-	-
10/18/2022	18KR2B	MO	-	-	-	-	-
10/11/2022	18KR2B	MO	-	-	-	-	-
06/01/2022	18KR2B	MO	1	393.67C7 - Fuel tank fill pipe cap missing	1	No	
02/01/2022	18KR2B	MO	-	-	-	-	-
08/19/2021	18KR2B	MO	1	393.78 - Windshield wipers inoperative/defective	1	No	
01/22/2021	18KR2B	MO	-	-	-	-	-
12/29/2020	18KR2B	MO	-	-	-	-	-
07/15/2020	18KR2B	MO	-	-	-	-	-
01/28/2020	18KR2B	MO	-	-	-	-	-

<b>VIN: 3AKJHHDR1JSJU3394</b>	<b>Unit: Truck Tractor</b>	<b>Year: 2018</b>	<b>Make: FREIGHTLINER</b>
<b>DOT No: 1472423</b>	<b>Docket No: MC556002</b>	<b>Name: GOLDEN STATE TRANSPORT INC</b>	<b>Interstate: Yes</b>



Date	Unit License	Unit Lic State	Violation Unit	Violation Description	Severity	OOS	Citation
11/04/2025	XP61637	CA	-	-	-	-	-
10/14/2025	XP61637	CA	-	-	-	-	-
09/24/2025	XP61637	CA	-	-	-	-	-
09/02/2025	XP61637	CA	-	-	-	-	-
08/14/2025	XP61637	CA	-	-	-	-	-
05/27/2025	XP61637	CA	D	392.2SLLCP - STATE/LOCAL LAWS - OPERATE A CMV WHILE USING A CELLULAR PHONE.	10	No	5A0521783
12/11/2024	XP61637	CA	-	-	-	-	-
06/28/2024	XP61637	CA	1	387.301A - Failing To File Public Liability Insurance With Fmcsa	0	No	
06/28/2024	XP61637	CA	D	395.30B1ELDDFR - HOS (ELD) - DRIVER FAILING TO REVIEW RECORDS AND CERTIFY THE ACCURACY OF THE INFORMATION.	1	No	
06/28/2024	XP61637	CA	D	395.24 - HOS (ELD) - ELD FORM AND MANNER	1	No	
04/08/2024	XP61637	CA	-	-	-	-	-
11/02/2023	XP61637	CA	1	396.17C - Operating a CMV without proof of a periodic inspection	4	No	
11/02/2023	XP61637	CA	1	393.78 - Windshield wipers inoperative/defective	1	No	
10/25/2023	XP61637	CA	D	392.16D - DRIVER - FAILED TO USE SEAT BELT WHILE OPERATING A CMV.	7	No	3A0721703
09/28/2023	XP61637	CA	1	393.45 - Brake tubing and hose adequacy	4	Yes	
09/28/2023	XP61637	CA	-	-	-	-	-
04/21/2023	XP61637	CA	-	-	-	-	-
04/12/2023	XP61637	CA	D	392.2C - Failure to obey traffic control device	5	No	
03/13/2023	XP61637	CA	-	-	-	-	-
03/10/2023	XP61637	CA	-	-	-	-	-
02/27/2023	XP61637	CA	-	-	-	-	-
01/13/2023	XP61637	CA	D	392.2RG - State vehicle registration or License Plate violation	0	No	
01/02/2023	XP61637	CA	1	396.17C - Operating a CMV without proof of a periodic inspection	4	No	
11/22/2022	XP61637	CA	D	387.301A - Failing To File Public Liability Insurance With Fmcsa	0	No	
07/01/2022	XP61637	CA	D	395.24C2III - Driver failed to manually add shipping document number	1	No	
07/01/2022	XP61637	CA	D	395.32B - Driver failed to assume or decline unassigned driving time	5	No	
07/01/2022	XP61637	CA	D	392.2T - Improper turns	5	No	
03/13/2022	XP61637	CA	-	-	-	-	-
03/08/2022	XP61637	CA	-	-	-	-	-
01/13/2022	XP61637	CA	-	-	-	-	-
10/13/2021	XP61637	CA	D	392.2SLLS2 - State/Local Laws - Speeding 6-10 miles per hour over the speed limit	4	No	
09/20/2021	XP61637	CA	D	395.24C2III - Driver failed to manually add shipping document number	1	No	
09/20/2021	XP61637	CA	1	393.78 - Windshield wipers inoperative/defective	1	No	
09/20/2021	XP61637	CA	D	395.30B1 - Driver failed to certify the accuracy of the information gathered by the ELD	1	No	
08/30/2021	XP61637	CA	-	-	-	-	-
12/22/2020	XP61637	CA	-	-	-	-	-
10/26/2020	XP61637	CA	1	396.3A1BL - Brake system pressure loss	4	Yes	
06/24/2020	XP61637	CA	-	-	-	-	-
03/19/2020	XP61637	CA	1	393.70B2 - Defective fifth wheel locking mechanism	3	Yes	HV68101
03/17/2020	XP61637	CA	-	-	-	-	-

**DOT No: 2846452      Docket No: MC954463      Name: SAMRAY TRUCKING LLC      Interstate: No**



Date	Unit License	Unit Lic State	Violation Unit	Violation Description	Severity	OOS	Citation
08/09/2019	3BK198	OK	-	-	-	-	-
07/10/2019	3BK198	OK	-	-	-	-	-
06/10/2019	3BK198	OK	-	-	-	-	-
04/06/2019	3BK198	OK	1	393.75C - Tire -other tread depth less than 2/32 of inch	8	No	-
02/26/2019	3BK198	OK	D	395.22H2 - Driver failing to maintain ELD instruction sheet	1	No	-
02/26/2019	3BK198	OK	D	392.16 - Failing to use seat belt while operating CMV	7	No	-
02/26/2019	3BK198	OK	D	395.8E - False report of drivers record of duty status	7	Yes	-
10/12/2018	3BK198	OK	-	-	-	-	-
05/05/2018	3BK198	OK	D	392.2MI - Miscellaneous Traffic Law Violation	0	No	A8X1QYE
02/16/2018	3BK198	OK	-	-	-	-	-

**VIN: 1XKYD49X5MJ446616 Unit: Truck Tractor Year: 2021 Make: KENWORTH**

Crash Report No.	DOT	Date	State	Fatalities	Injuries	Tow Away	Vehicles Involved
CA1302100008	2780515	01/06/2021	CA	0	0	Yes	2

**DOT No: 1472423 Docket No: MC556002 Name: GOLDEN STATE TRANSPORT INC Interstate: Yes**

Date	Unit License	Unit Lic State	Violation Unit	Violation Description	Severity	OOS	Citation
09/11/2025	YP60698	CA	-	-	-	-	-
06/11/2025	YP60698	CA	D	395.8A - Failing to require driver to make a record of duty status	5	No	-
03/04/2025	YP60698	CA	-	-	-	-	-
01/19/2025	YP60698	CA	D	392.2SLLML - State/Local Laws - Failure to maintain lane	5	No	-
08/22/2024	YP60698	CA	1	393.75A3 - Tire -flat and/or audible air leak	8	Yes	-
08/22/2024	YP60698	CA	-	-	-	-	-
04/18/2024	YP60601	CA	-	-	-	-	-
01/25/2024	YP60601	CA	D	395.8E - False report of drivers record of duty status	7	No	-
10/26/2023	YP60601	CA	D	392.2SLLS4 - State/Local Laws - Speeding 15 or more miles per hour over the speed limit	10	No	-
08/13/2023	YP60601	CA	-	-	-	-	-
08/07/2023	YP60601	CA	D	392.2C - Failure to obey traffic control device	5	No	3A0096948
08/07/2023	YP60601	CA	D	392.16 - Failing to use seat belt while operating CMV	7	No	3A0096948
05/25/2023	YP60601	CA	-	-	-	-	-
02/09/2023	YP60601	CA	-	-	-	-	-
02/02/2023	YP60601	CA	-	-	-	-	-
12/07/2022	YP60601	CA	-	-	-	-	-
11/23/2022	YP60601	CA	-	-	-	-	-
10/18/2022	YP60601	CA	-	-	-	-	-
09/14/2022	YP606021	CA	D	395.22H1 - Driver failing to maintain ELD user's manual	1	No	-
09/14/2022	YP606021	CA	D	392.2RG - State vehicle registration or License Plate violation	0	No	-
09/14/2022	YP606021	CA	D	395.22H2 - Driver failing to maintain ELD instruction sheet	1	No	-
09/14/2022	YP606021	CA	D	395.22H3 - Driver failed to maintain instruction sheet for ELD malfunction reporting requirements	1	No	-
07/17/2022	YP60601	CA	-	-	-	-	-
06/08/2022	YP60601	CA	-	-	-	-	-

**DOT No: 3733703 Docket No: MC1318984 Name: ROYALTY TRANS LLC Interstate: Yes**

Date	Unit License	Unit Lic State	Violation Unit	Violation Description	Severity	OOS	Citation
03/17/2022	XP78045	CA	-	-	-	-	-

**DOT No: 2780515 Docket No: MC925803 Name: KMP TRANSPORT INC Interstate: Yes**

Date	Unit License	Unit Lic State	Violation Unit	Violation Description	Severity	OOS	Citation
04/15/2021	XP78045	CA	1	393.60EWS - Windshield - Obstructed	1	No	-
10/19/2020	XP78045	CA	-	-	-	-	-
09/28/2020	XP78045	CA	1	392.2DIM - Dimension Violation (Width / Height / Length)	0	No	-
08/28/2020	XP78045	CA	-	-	-	-	-

**VIN: 1UYV52538GU801102 Unit: Semi Trailer Year: 2016 Make: UTILITY TRAILER MANUFACTURER**

DOT No: 1472423	Docket No: MC556002	Name: GOLDEN STATE TRANSPORT INC	Interstate: Yes
-----------------	---------------------	----------------------------------	-----------------



Date	Unit License	Unit Lic State	Violation Unit	Violation Description	Severity	OOS	Citation
03/03/2026	4WE3131	CA	-	-	-	-	-
09/16/2025	4WE3131	CA	-	-	-	-	-
05/30/2025	4WE3131	CA	-	-	-	-	-
03/04/2025	4WE3131	CA	-	-	-	-	-

**DOT No: 80806      Docket No: MC135797      Name: J B HUNT TRANSPORT INC      Interstate: Yes**

Date	Unit License	Unit Lic State	Violation Unit	Violation Description	Severity	OOS	Citation
12/09/2023	4PE5568	CA	-	-	-	-	-

**DOT No: 1769376      Docket No: MC646093      Name: CERTIFIED FREIGHT LOGISTICS INC      Interstate: Yes**

Date	Unit License	Unit Lic State	Violation Unit	Violation Description	Severity	OOS	Citation
01/16/2023	4PE5568	CA	-	-	-	-	-
04/29/2022	4PE5568	CA	-	-	-	-	-
10/15/2020	4PE5568	CA	-	-	-	-	-
05/31/2020	4PE5568	CA	2	393.9A - Inoperative required lamps	2	No	

**DOT No: 1968053      Docket No: MC698507      Name: JOSE RAMIREZ      Interstate: Yes**

Date	Unit License	Unit Lic State	Violation Unit	Violation Description	Severity	OOS	Citation
01/05/2020	4PE5568	CA	-	-	-	-	-

**DOT No: 1769376      Docket No: MC646093      Name: CERTIFIED FREIGHT LOGISTICS INC      Interstate: Yes**

Date	Unit License	Unit Lic State	Violation Unit	Violation Description	Severity	OOS	Citation
11/04/2019	4PE5568	CA	-	-	-	-	-
11/04/2019	4PE5568	CA	-	-	-	-	-
10/15/2019	4PE5568	CA	-	-	-	-	-
08/12/2019	4PE5568	CA	-	-	-	-	-
08/03/2019	4PE5568	CA	-	-	-	-	-
04/02/2019	4PE5568	CA	-	-	-	-	-
05/21/2018	4PE5568	CA	-	-	-	-	-
03/27/2018	4PE5568	CA	-	-	-	-	-
08/12/2016	4PE5568	CA	-	-	-	-	-
02/18/2016	4PE5568	CA	-	-	-	-	-

**VIN: 3AKJHHR9JSJK1868      Unit: Truck Tractor      Year: 2018      Make: FREIGHTLINER**

**DOT No: 3554793      Docket No: MC1356529      Name: RAMIREZ Z TRUCKING INC      Interstate: Yes**

Date	Unit License	Unit Lic State	Violation Unit	Violation Description	Severity	OOS	Citation
04/02/2026	9H08539	CA	1	392.2SLLUCR	0	No	
03/23/2026	9H08539	CA	-	-	-	-	-
03/02/2026	9H08539	CA	-	-	-	-	-
01/29/2026	9H08539	CA	-	-	-	-	-
11/13/2025	9H08539	CA	-	-	-	-	-
09/15/2025	9H08539	CA	-	-	-	-	-
08/29/2025	9H08539	CA	1	393.9ALFTSI - LIGHTING - FRONT - TURN SIGNAL - INOPERATIVE.	6	No	DA517310

**DOT No: 1472423      Docket No: MC556002      Name: GOLDEN STATE TRANSPORT INC      Interstate: Yes**



Date	Unit License	Unit Lic State	Violation Unit	Violation Description	Severity	OOS	Citation
11/11/2024	XP96524	CA	-	-	-	-	-
09/07/2024	XP96524	CA	-	-	-	-	-
07/20/2024	XP96524	CA	-	-	-	-	-
03/02/2024	XP96524	CA	1	392.2SLLWG1 - State/Local Laws - Excessive Weight - 1-2500 Lbs Over On Allowable Gross Weight.	0	No	VERBAL
11/30/2023	XP96524	CA	-	-	-	-	-
07/24/2023	XP96524	CA	1	393.47E - Clamp/Roto-Chamber type brake(s) out of adjustment	4	No	
07/24/2023	XP96524	CA	1	396.3A1BOS - BRAKES OUT OF SERVICE: The number of defective brakes is equal to or greater than 20 percent of the service brakes on the vehicle or combination	0	Yes	
07/24/2023	XP96524	CA	1	393.53B - Automatic brake adjuster CMV manufactured on or after 10/20/1994 - air brake	4	No	
03/23/2023	XP96524	CA	D	392.2 - Operating a commercial motor vehicle not in accordance with the laws, ordinances, and regulations of the jurisdiction in which it is being operated - Unsafe Driving	0	No	
02/16/2023	XP96524	CA	1	392.2SLLS3 - State/Local Laws - Speeding 11-14 miles per hour over the speed limit	7	No	JP82830
10/18/2022	XP96524	CA	D	395.8E - False report of drivers record of duty status	7	Yes	
10/18/2022	XP96524	CA	1	393.47A - Inadequate brakes for safe stopping	4	Yes	
08/10/2022	XP96524	CA	-	-	-	-	-
05/30/2022	XP96524	CA	-	-	-	-	-
05/26/2022	XP96524	CA	1	393.47E - Clamp/Roto-Chamber type brake(s) out of adjustment	4	No	DA174554
05/26/2022	XP96524	CA	1	393.53B - Automatic brake adjuster CMV manufactured on or after 10/20/1994 - air brake	4	No	
05/26/2022	XP96524	CA	-	-	-	-	-
05/16/2022	XP96524	CA	D	392.2C - Failure to obey traffic control device	5	No	2A0132234
12/07/2021	XP96524	CA	1	393.45D - Brake connections with leaks/constrictions	4	No	
12/07/2021	XP96524	CA	D	395.8E - False report of drivers record of duty status	7	Yes	
12/06/2021	XP96524	CA	D	392.2C - Failure to obey traffic control device	5	No	1A0753118
09/18/2021	XP96524	CA	-	-	-	-	-
09/18/2021	XP96524	CA	-	-	-	-	-
05/28/2021	XP96524	CA	-	-	-	-	-
04/09/2021	XP96524	CA	-	-	-	-	-
12/23/2020	XP96524	CA	D	392.82A1 - Using a hand-held mobile telephone while operating a CMV	10	No	XZ0858230

**DOT No: 2846452      Docket No: MC954463      Name: SAMRAY TRUCKING LLC      Interstate: No**

Date	Unit License	Unit Lic State	Violation Unit	Violation Description	Severity	OOS	Citation
06/30/2019	3BF179	OK	-	-	-	-	-
06/13/2019	3BF179	OK	1	393.75GLOAD - Weight carried exceeds tire load limit	3	Yes	WARNING
05/31/2019	3BF179	OK	D	395.22G - Portable ELD not mounted in a fixed position and visible to driver	1	No	
03/05/2019	3BF179	OK	-	-	-	-	-
01/22/2019	3BF179	OK	D	392.2 - Operating a commercial motor vehicle not in accordance with the laws, ordinances, and regulations of the jurisdiction in which it is being operated - Unsafe Driving	0	No	9Z0085176
12/28/2017	3BF179	OK	-	-	-	-	-
11/28/2017	3BF179	OK	-	-	-	-	-
11/16/2017	3BF179	OK	D	392.2 - Operating a commercial motor vehicle not in accordance with the laws, ordinances, and regulations of the jurisdiction in which it is being operated - Unsafe Driving	0	No	
11/16/2017	3BF179	OK	1	393.11 - No/defective lighting devices/reflective devices/projected	3	No	
09/27/2017	3BF179	OK	-	-	-	-	-

**VIN: 1UYVS2538EU760211      Unit: Semi Trailer      Year: 2014      Make: UTILITY TRAILER MANUFACTURER**

**DOT No: 1472423      Docket No: MC556002      Name: GOLDEN STATE TRANSPORT INC      Interstate: Yes**



**Carrier Software**  
 1-800-646-5152  
 info@CarrierSoftware.com

**CONFIDENTIAL - Intended for use by Amerigo Insurance Agency - Date: 5/8/2026**

**GOLDEN STATE TRANSPORT INC - DOT# 1472423 / MC556002  
 DBA: GOLDEN STATE TRANSPORT**

Date	Unit License	Unit Lic State	Violation Unit	Violation Description	Severity	OOS	Citation
03/12/2026	4SP9048	CA	-	-	-	-	-
11/04/2025	4SP9048	CA	-	-	-	-	-
10/14/2025	4SP9048	CA	2	393.45DB - AIR BRAKE - AUDIBLE AIR LEAK AT A PROPER CONNECTION.	4	No	
09/24/2025	4SP9048	CA	-	-	-	-	-
09/02/2025	4SP9048	CA	-	-	-	-	-
08/14/2025	4SP9048	CA	-	-	-	-	-
07/31/2025	4SP9048	CA	-	-	-	-	-
05/27/2025	4SP9048	CA	-	-	-	-	-
12/11/2024	4SP9048	CA	-	-	-	-	-
08/09/2024	4SP9048	CA	-	-	-	-	-
04/18/2024	4SP9048	CA	-	-	-	-	-
11/30/2023	4SP9048	CA	-	-	-	-	-
09/12/2023	4SP9048	CA	-	-	-	-	-
07/24/2023	4SP9048	CA	2	393.47E - Clamp/Roto-Chamber type brake(s) out of adjustment	4	No	
07/24/2023	4SP9048	CA	2	393.53B - Automatic brake adjuster CMV manufactured on or after 10/20/1994 - air brake	4	No	
03/23/2023	4SP9048	CA	-	-	-	-	-
02/16/2023	4SP9048	CA	2	393.9 - Inoperative required lamps	2	No	CW310741
07/07/2022	4SP9048	CA	-	-	-	-	-
04/25/2022	4SP9048	CA	2	393.9 - Inoperative required lamps	2	No	
04/25/2022	4SP9048	CA	2	393.11 - No/defective lighting devices/reflective devices/projected	3	No	
03/08/2022	4SP9048	CA	2	396.3A1 - Inspection/repair and maintenance parts and accessories	2	No	DA174423
12/06/2021	4SP9048	CA	-	-	-	-	-
08/09/2021	4SP9048	CA	-	-	-	-	-
06/21/2021	4SP9048	CA	-	-	-	-	-
<b>DOT No: 3434485</b>		<b>Docket No: MC1113708</b>		<b>Name: KULLAR TRANSPORT INC</b>		<b>Interstate: Yes</b>	
Date	Unit License	Unit Lic State	Violation Unit	Violation Description	Severity	OOS	Citation
09/16/2020	249202B	ME	-	-	-	-	-
<b>DOT No: 2838545</b>		<b>Docket No: MC950242</b>		<b>Name: LION FREIGHT INC</b>		<b>Interstate: Yes</b>	
Date	Unit License	Unit Lic State	Violation Unit	Violation Description	Severity	OOS	Citation
09/10/2019	249202B	ME	-	-	-	-	-
08/24/2019	249202B	ME	-	-	-	-	-
08/04/2019	45008X7/TEMP	TX	-	-	-	-	-
<b>DOT No: 79466</b>		<b>Docket No: MC150578</b>		<b>Name: STEVENS TRANSPORT INC</b>		<b>Interstate: Yes</b>	
Date	Unit License	Unit Lic State	Violation Unit	Violation Description	Severity	OOS	Citation
08/31/2015	2055243	ME	-	-	-	-	-
07/31/2014	2055243	ME	-	-	-	-	-

<b>VIN: 1FUJGLDR1BSAV6221</b>	<b>Unit: Truck Tractor</b>	<b>Year: 2011</b>	<b>Make: FREIGHTLINER</b>
<b>DOT No: 1472423</b>	<b>Docket No: MC556002</b>	<b>Name: GOLDEN STATE TRANSPORT INC</b>	<b>Interstate: Yes</b>



Date	Unit License	Unit Lic State	Violation Unit	Violation Description	Severity	OOS	Citation
10/14/2022	XP61637	CA	-	-	-	-	-
12/01/2019	XP11881	CA	-	-	-	-	-
10/16/2019	XP11881	CA	1	393.47E - Clamp/Roto-Chamber type brake(s) out of adjustment	4	No	CW779334
06/27/2019	XP11881	CA	-	-	-	-	-
06/17/2019	XP11881	CA	-	-	-	-	-
05/07/2019	XP11881	CA	-	-	-	-	-
02/26/2019	XP11881	CA	-	-	-	-	-
01/23/2019	XP11881	CA	D	392.2SLLS2 - State/Local Laws - Speeding 6-10 miles per hour over the speed limit	4	No	
01/14/2019	XP11881	CA	-	-	-	-	-
11/12/2018	XP11881	CA	-	-	-	-	-
10/29/2018	XP11881	CA	-	-	-	-	-
08/22/2018	XP11881	CA	-	-	-	-	-
07/18/2018	XP11881	CA	-	-	-	-	-
05/30/2018	XP11881	CA	D	395.22H1 - Driver failing to maintain ELD user's manual	1	No	
05/30/2018	XP11881	CA	D	395.22H4 - Driver failed to maintain supply of blank driver's records of duty status graph-grids	1	No	
03/08/2017	WP21450	CA	-	-	-	-	-
02/03/2017	WP21450	CA	-	-	-	-	-
09/06/2016	WP21450	CA	-	-	-	-	-
02/21/2016	WP21450	CA	1	393.75H - Tire underinflated	3	Yes	
02/18/2016	WP21450	CA	-	-	-	-	-
12/12/2015	WP21450	CA	-	-	-	-	-
08/02/2015	WP21450	CA	1	396.5B - Oil and/or grease leak	3	No	
05/31/2015	WP21450	CA	-	-	-	-	-
02/17/2015	WP21450	CA	-	-	-	-	-
02/09/2015	WP21450	CA	-	-	-	-	-
11/04/2014	WP21450	CA	-	-	-	-	-
08/14/2014	WP21450	CA	-	-	-	-	-
05/27/2014	WP21450	CA	-	-	-	-	-
05/01/2014	WP21450	CA	-	-	-	-	-
04/27/2014	WP21450	CA	D	395.8K2 - Driver failing to retain previous 7 days' logs	5	No	
04/27/2014	WP21450	CA	1	393.45B2 - Failing to secure brake hose/tubing against mechanical damage	4	No	
04/18/2014	WP21450	CA	-	-	-	-	-
04/17/2014	WP21450	CA	-	-	-	-	-
02/06/2014	WP21450	CA	D	395.3A2PROP - Driving beyond 14 hour duty period (Property carrying vehicle)	7	Yes	4Z0223558
02/06/2014	WP21450	CA	D	395.8F1 - Driver record of duty status not current	5	No	
02/02/2014	WP21450	CA	-	-	-	-	-
12/17/2013	WP21450	CA	1	393.19 - Inoperative/defective hazard warning lamp	6	Yes	
12/17/2013	WP21450	CA	1	396.3A1 - Inspection/repair and maintenance parts and accessories	2	No	
<b>DOT No: 377926</b>		<b>Docket No: MC225968</b>		<b>Name: SHARP TRANSPORTATION INC</b>		<b>Interstate: Yes</b>	
Date	Unit License	Unit Lic State	Violation Unit	Violation Description	Severity	OOS	Citation
10/15/2012	A003536	UT	-	-	-	-	-
02/27/2012	A003536	UT	-	-	-	-	-
02/18/2012	A003536	UT	-	-	-	-	-

<b>VIN: 1FUJGLDR8CSBA3385</b>	<b>Unit: Truck Tractor</b>	<b>Year: 2012</b>	<b>Make: FREIGHTLINER</b>
<b>DOT No: 1472423</b>	<b>Docket No: MC556002</b>	<b>Name: GOLDEN STATE TRANSPORT INC</b>	<b>Interstate: Yes</b>



Date	Unit License	Unit Lic State	Violation Unit	Violation Description	Severity	OOS	Citation
02/15/2022	WP59207	CA	1	393.47E - Clamp/Roto-Chamber type brake(s) out of adjustment	4	No	
02/09/2022	WP59207	CA	D	392.2C - Failure to obey traffic control device	5	No	
08/31/2021	WP59207	CA	-	-	-	-	-
07/01/2021	WP59207	CA	1	396.3A1BOS - BRAKES OUT OF SERVICE: The number of defective brakes is equal to or greater than 20 percent of the service brakes on the vehicle or combination	0	Yes	
07/01/2021	WP59207	CA	1	393.47A - Inadequate brakes for safe stopping	4	No	
07/01/2021	WP59207	CA	D	395.8AELD - ELD - No record of duty status (ELD Required)	5	Yes	
02/24/2021	WP59207	CA	1	393.205A - Wheel/rim cracked or broken	2	Yes	
12/09/2020	WP59207	CA	D	392.2DL - Miscellaneous Drivers License Violation	0	No	
12/09/2020	WP59207	CA	1	392.2RG - State vehicle registration or License Plate violation	0	No	
01/21/2020	WP59207	CA	-	-	-	-	-
12/29/2019	WP59207	CA	1	396.5B - Oil and/or grease leak	3	No	
12/29/2019	WP59207	CA	1	393.53B - Automatic brake adjuster CMV manufactured on or after 10/20/1994 - air brake	4	No	
12/29/2019	WP59207	CA	1	393.60C - Damaged or discolored windshield	1	No	
12/29/2019	WP59207	CA	1	393.45D - Brake connections with leaks/constrictions	4	No	
12/29/2019	WP59207	CA	1	396.3A1 - Inspection/repair and maintenance parts and accessories	2	Yes	
12/01/2019	WP59207	CA	-	-	-	-	-
09/18/2019	WP59207	CA	1	396.3A1 - Inspection/repair and maintenance parts and accessories	2	No	DA41833
05/09/2019	WP59207	CA	-	-	-	-	-
04/09/2019	WP59207	CA	-	-	-	-	-
03/26/2019	WP59207	CA	D	395.8E - False report of drivers record of duty status	7	Yes	
03/26/2019	WP59207	CA	D	392.4A - Driver uses or is in possession of drugs	10	Yes	
03/10/2019	WP59207	CA	1	393.9A - Inoperative required lamps	2	No	CW775932
11/08/2018	WP59207	AB	1	393.9A - Inoperative required lamps	2	No	DA40013
10/24/2018	WP59207	CA	-	-	-	-	-
06/07/2018	WP59207	CA	-	-	-	-	-
04/26/2018	WP59207	CA	-	-	-	-	-
03/30/2018	WP59207	CA	D	395.15I5 - Onboard recording device does not display required information	1	No	
03/30/2018	WP59207	CA	D	395.15G01 - Driver failed to have instructions on-board CMV for installed automatic on-board recording device.	1	No	
03/26/2018	WP59207	CA	-	-	-	-	-
12/01/2017	WP59207	CA	-	-	-	-	-
06/21/2017	WP59207	CA	-	-	-	-	-
06/16/2017	WP59207	CA	-	-	-	-	-
06/07/2017	WP59207	CA	1	393.48A - Inoperative/defective brakes	4	Yes	
10/26/2016	WP59207	CA	-	-	-	-	-
10/23/2016	WP59207	CA	1	393.47A - Inadequate brakes for safe stopping	4	No	
10/19/2016	WP59207	CA	1	396.3A1 - Inspection/repair and maintenance parts and accessories	2	No	BW51444
08/09/2016	WP59207	CA	-	-	-	-	-
05/19/2016	WP59207	CA	-	-	-	-	-
04/03/2016	WP59207	CA	-	-	-	-	-
03/10/2016	WP59207	CA	-	-	-	-	-
03/04/2016	WP59207	CA	-	-	-	-	-
12/12/2015	WP59207	CA	-	-	-	-	-
10/06/2015	WP59207	CA	-	-	-	-	-
08/17/2015	WP59207	CA	-	-	-	-	-
07/14/2015	WP59207	CA	D	391.41A - Driver not in possession of medical certificate	1	No	
07/14/2015	WP59207	CA	D	383.23A2 - Operating a CMV without a CDL	8	Yes	
07/14/2015	WP59207	CA	D	395.8E - False report of drivers record of duty status	7	No	
<b>DOT No: 3706      Docket No: MC140665      Name: NEW PRIME INC      Interstate: Yes</b>							



Date	Unit License	Unit Lic State	Violation Unit	Violation Description	Severity	OOS	Citation
12/07/2014	29AR9H	MO	-	-	-	-	-
11/18/2014	29AR9H	MO	D	392.2SLLS3 - State/Local Laws - Speeding 11-14 miles per hour over the speed limit	7	No	N/A
12/19/2013	29AR9H	MO	-	-	-	-	-
03/25/2013	29AR9H	MO	-	-	-	-	-
02/21/2013	29AR9H	MO	D	392.2 - Operating a commercial motor vehicle not in accordance with the laws, ordinances, and regulations of the jurisdiction in which it is being operated - Unsafe Driving	0	No	

**VIN: 1XP5DB9X2YD497433 Unit: Truck Tractor Year: 2000 Make: PETERBILT**

Crash Report No.	DOT	Date	State	Fatalities	Injuries	Tow Away	Vehicles Involved
CA0006779003	1223483	12/18/2014	CA	0	0	Yes	2

**DOT No: 3090528 Docket No: MC72007 Name: MIDNIGHT TRANS INC Interstate: Yes**

Date	Unit License	Unit Lic State	Violation Unit	Violation Description	Severity	OOS	Citation
12/07/2023	XP20652	CA	-	-	-	-	-
12/07/2023	XP20652	CA	1	393.205A - Wheel/rim cracked or broken	2	Yes	JU02534
10/27/2022	XP20652	CA	-	-	-	-	-
02/08/2022	XP20652	CA	-	-	-	-	-
06/16/2021	XP20652	CA	1	396.3A1 - Inspection/repair and maintenance parts and accessories	2	No	VERBAL

**DOT No: 1472423 Docket No: MC556002 Name: GOLDEN STATE TRANSPORT INC Interstate: Yes**

Date	Unit License	Unit Lic State	Violation Unit	Violation Description	Severity	OOS	Citation
12/09/2020	WP59209	CA	D	392.2DL - Miscellaneous Drivers License Violation	0	No	
12/09/2020	WP59209	CA	1	392.2RG - State vehicle registration or License Plate violation	0	No	

**DOT No: 3090528 Docket No: MC72007 Name: MIDNIGHT TRANS INC Interstate: Yes**

Date	Unit License	Unit Lic State	Violation Unit	Violation Description	Severity	OOS	Citation
03/18/2020	XP20652	CA	-	-	-	-	-
10/14/2019	XP20652	CA	-	-	-	-	-
08/19/2019	XP20652	CA	-	-	-	-	-
06/25/2019	XP20652	CA	1	393.81 - Horn inoperative	3	No	
06/25/2019	XP20652	CA	D	392.2SLLS1 - State/Local Laws - Speeding 1-5 Miles Per Hour Over The Speed Limit	0	No	
06/05/2019	XP20652	CA	-	-	-	-	-
03/18/2019	XP20652	CA	-	-	-	-	-
10/26/2018	XP20652	CA	-	-	-	-	-
04/13/2018	XP20652	CA	-	-	-	-	-

**DOT No: 2432208 Docket No: MC838496 Name: QUALITY FREIGHTWAYS INC Interstate: Yes**

Date	Unit License	Unit Lic State	Violation Unit	Violation Description	Severity	OOS	Citation
07/18/2017	WP66777	CA	1	393.47D - Insufficient brake linings	4	Yes	CW248595
03/16/2017	WP66777	CA	1	396.5B - Oil and/or grease leak	3	No	
03/16/2017	WP66777	CA	1	396.3A1 - Inspection/repair and maintenance parts and accessories	2	No	
12/29/2016	WP66777	CA	-	-	-	-	-
10/29/2016	WP66777	CA	1	393.75A3 - Tire -flat and/or audible air leak	8	Yes	CW097443
05/16/2016	WP59209	CA	-	-	-	-	-
05/12/2016	WP59209	CA	1	393.209D - Steering system components worn, welded, or missing	6	No	BW50863
05/12/2016	WP59209	CA	1	396.3A1 - Inspection/repair and maintenance parts and accessories	2	No	BW50863
05/12/2016	WP59209	CA	1	396.5B - Oil and/or grease leak	3	No	BW50863
01/20/2016	WP59209	CA	-	-	-	-	-

**DOT No: 1223483 Docket No: MC455563 Name: GURDISHPAL SHOKER Interstate: Yes**



Date	Unit License	Unit Lic State	Violation Unit	Violation Description	Severity	OOS	Citation
09/25/2015	WP59209	CA	-	-	-	-	-
09/24/2015	WP59209	CA	1	393.53B - Automatic brake adjuster CMV manufactured on or after 10/20/1994 - air brake	4	No	
09/24/2015	WP59209	CA	1	396.3A1 - Inspection/repair and maintenance parts and accessories	2	Yes	
05/05/2015	WP32806	CA	-	-	-	-	-
04/07/2015	WP32806	CA	-	-	-	-	-
03/24/2015	WP32806	CA	-	-	-	-	-
01/09/2015	WP32806	CA	-	-	-	-	-
01/05/2015	WP32806	CA	-	-	-	-	-
10/27/2014	WP32806	CA	1	392.2AU - State Operating Authority Violation	0	No	
08/28/2014	WP32806	CA	-	-	-	-	-
07/17/2014	WP32806	CA	1	392.2 - Operating a commercial motor vehicle not in accordance with the laws, ordinances, and regulations of the jurisdiction in which it is being operated - Unsafe Driving	0	No	91377SJ
05/13/2014	WP04773	CA	-	-	-	-	-
04/30/2014	WP04773	CA	1	392.2 - Operating a commercial motor vehicle not in accordance with the laws, ordinances, and regulations of the jurisdiction in which it is being operated - Unsafe Driving	0	No	VERBAL
04/30/2014	WP04773	CA	1	393.83A - Exhaust system location	1	No	CR044187
03/23/2014	WP04773	CA	-	-	-	-	-
02/20/2014	WP04773	CA	1	396.5B - Oil and/or grease leak	3	No	89515HH
02/20/2014	WP04773	CA	1	392.2 - Operating a commercial motor vehicle not in accordance with the laws, ordinances, and regulations of the jurisdiction in which it is being operated - Unsafe Driving	0	No	
02/20/2014	WP04773	CA	1	393.60EWS - Windshield - Obstructed	1	No	89515HH
02/20/2014	WP04773	CA	1	396.3A1 - Inspection/repair and maintenance parts and accessories	2	No	89515HH
06/15/2013	WP04773	CA	1	392.2 - Operating a commercial motor vehicle not in accordance with the laws, ordinances, and regulations of the jurisdiction in which it is being operated - Unsafe Driving	0	No	
06/15/2013	WP04773	CA	1	392.2UCR - Local Law; Failure To Pay Ucr Fee	0	No	
05/18/2013	WP04773	BC	1	396.3A1 - Inspection/repair and maintenance parts and accessories	2	No	
05/18/2013	WP04773	BC	D	392.2H - State/Local Hours-of-Service (HOS)	7	No	
05/18/2013	WP04773	BC	1	396.5B - Oil and/or grease leak	3	No	12918QR
03/21/2013	WP04773	CA	-	-	-	-	-
03/11/2013	WP04773	CA	-	-	-	-	-
03/09/2013	WP04773	CA	-	-	-	-	-
02/28/2013	VP85734	CA	1	393.83A - Exhaust system location	1	No	
02/28/2013	VP85734	CA	1	392.2 - Operating a commercial motor vehicle not in accordance with the laws, ordinances, and regulations of the jurisdiction in which it is being operated - Unsafe Driving	0	No	88799HH

DOT No: 1714883		Docket No: MC628969		Name: MANJIT SINGH		Interstate: Yes	
Date	Unit License	Unit Lic State	Violation Unit	Violation Description	Severity	OOS	Citation
11/15/2012	VP85734	CA	-	-	-	-	-
11/06/2012	VP85734	CA	D	391.41AF - Operating a property-carrying vehicle without possessing a valid medical certificate.	1	No	
11/06/2012	VP85734	CA	D	395.8 - Driver record of duty status (general/form and manner)	1	No	
04/30/2012	VP85734	CA	-	-	-	-	-

VIN: 3ALACWFC2KDKB9214		Unit: Straight Truck		Year: 2019		Make: FREIGHTLINER	
DOT No: 2714701		Docket No: MC117140		Name: HOME EXPRESS DELIVERY SERVICE LLC		Interstate: Yes	
Date	Unit License	Unit Lic State	Violation Unit	Violation Description	Severity	OOS	Citation
01/31/2025	2724949	IN	1	390.21TB1MC - Operating a CMV without legal name or trade name displayed	8	No	
01/31/2025	2724949	IN	1	393.9ALIL - LIGHTING - IDENTIFICATION LAMP(S) INOPERATIVE.	6	No	
01/31/2025	2724949	IN	1	393.9BLCL - LIGHTING - CLEARANCE LAMP(S) OBSCURED.	2	No	
01/31/2025	2724949	IN	1	392.2SLLSR - State/Local Laws - State registration/tag violation	3	No	

DOT No: 1472423		Docket No: MC556002		Name: GOLDEN STATE TRANSPORT INC		Interstate: Yes	
-----------------	--	---------------------	--	----------------------------------	--	-----------------	--



Date	Unit License	Unit Lic State	Violation Unit	Violation Description	Severity	OOS	Citation
07/17/2020	2724949	IN	-	-	-	-	-
<b>DOT No: 3225440</b>		<b>Docket No: MC1071888</b>		<b>Name: KSREDDY LLC</b>		<b>Interstate: No</b>	
Date	Unit License	Unit Lic State	Violation Unit	Violation Description	Severity	OOS	Citation
08/26/2019	2724949	IN	1	376.11D1 - Lease or rental agreement not on board leased or rented CMV	0	No	
08/26/2019	2724949	IN	1	392.2 - Operating a commercial motor vehicle not in accordance with the laws, ordinances, and regulations of the jurisdiction in which it is being operated - Unsafe Driving	0	No	
08/13/2019	2724949	IN	D	395.8A - Failing to require driver to make a record of duty status	5	Yes	
08/13/2019	2724949	IN	D	392.2 - Operating a commercial motor vehicle not in accordance with the laws, ordinances, and regulations of the jurisdiction in which it is being operated - Unsafe Driving	0	No	1
<b>DOT No: 3151774</b>		<b>Docket No:</b>		<b>Name: MIA'S DELIVERY SERVICE LLC</b>		<b>Interstate: No</b>	
Date	Unit License	Unit Lic State	Violation Unit	Violation Description	Severity	OOS	Citation
01/18/2019	2724949	IN	D	391.11B4 - Using a physically unqualified driver	2	Yes	

VIN: 3AKJGLD5ESFP1819		Unit: Truck Tractor		Year: 2014	Make: FREIGHTLINER		
Crash Report No.	DOT	Date	State	Fatalities	Injuries	Tow Away	Vehicles Involved
AZ0002847634	273897	06/22/2014	AZ	0	0	Yes	2
<b>DOT No: 2336406</b>		<b>Docket No: MC797740</b>		<b>Name: BOSS INTERMODAL INC</b>		<b>Interstate: Yes</b>	
Date	Unit License	Unit Lic State	Violation Unit	Violation Description	Severity	OOS	Citation
12/20/2021	9E37459	CA	1	392.2RG - State vehicle registration or License Plate violation	0	No	
12/20/2021	9E37459	CA	1	396.3A1BL - Brake system pressure loss	4	No	
<b>DOT No: 1472423</b>		<b>Docket No: MC556002</b>		<b>Name: GOLDEN STATE TRANSPORT INC</b>		<b>Interstate: Yes</b>	
Date	Unit License	Unit Lic State	Violation Unit	Violation Description	Severity	OOS	Citation
03/11/2020	WP90732	CA	-	-	-	-	-
08/27/2019	WP90732	CA	-	-	-	-	-
08/23/2019	WP90732	CA	-	-	-	-	-
07/11/2019	WP90732	CA	-	-	-	-	-
04/17/2019	WP90732	CA	-	-	-	-	-
04/17/2019	WP90732	CA	-	-	-	-	-
01/05/2019	WP90732	CA	-	-	-	-	-
<b>DOT No: 2267213</b>		<b>Docket No: MC774057</b>		<b>Name: SINGH CARRIER INC</b>		<b>Interstate: Yes</b>	
Date	Unit License	Unit Lic State	Violation Unit	Violation Description	Severity	OOS	Citation
11/10/2018	WP90732	CA	-	-	-	-	-
<b>DOT No: 1472423</b>		<b>Docket No: MC556002</b>		<b>Name: GOLDEN STATE TRANSPORT INC</b>		<b>Interstate: Yes</b>	
Date	Unit License	Unit Lic State	Violation Unit	Violation Description	Severity	OOS	Citation
03/10/2018	WP90732	CA	D	392.2DIM - Dimension Violation (Width / Height / Length)	0	No	HJ32959
03/07/2018	WP90732	CA	-	-	-	-	-
01/17/2018	WP90732	CA	-	-	-	-	-
12/19/2017	WP90732	CA	-	-	-	-	-
10/06/2017	WP90732	CA	1	392.2 - Operating a commercial motor vehicle not in accordance with the laws, ordinances, and regulations of the jurisdiction in which it is being operated - Unsafe Driving	0	No	CT92194
10/06/2017	WP90732	CA	1	393.60EWS - Windshield - Obstructed	1	No	
09/18/2017	WP90732	CA	-	-	-	-	-
08/17/2017	WP90732	CA	-	-	-	-	-
03/23/2017	WP90732	CA	-	-	-	-	-
<b>DOT No: 273897</b>		<b>Docket No: MC192518</b>		<b>Name: JOHN CHRISTNER TRUCKING LLC</b>		<b>Interstate: Yes</b>	
Date	Unit License	Unit Lic State	Violation Unit	Violation Description	Severity	OOS	Citation
03/30/2016	2TK500	OK	1	393.11 - No/defective lighting devices/reflective devices/projected	3	No	VERBAL
01/15/2015	2TK500	OK	D	392.60A - Unauthorized passenger on board CMV	1	No	

VIN: 1XKAD49X1AJ275327		Unit: Truck Tractor		Year: 2010	Make: KENWORTH		
------------------------	--	---------------------	--	------------	----------------	--	--



DOT No: 1162977		Docket No: MC468507		Name: UNIVERSAL INTERMODAL SERVICES INC		Interstate: Yes	
Date	Unit License	Unit Lic State	Violation Unit	Violation Description	Severity	OOS	Citation
12/20/2021	3104014	IN	-	-	-	-	-

DOT No: 50242		Docket No: MC97977		Name: STG CARTAGE LLC		Interstate: Yes	
Date	Unit License	Unit Lic State	Violation Unit	Violation Description	Severity	OOS	Citation
08/26/2021	XP18881	CA	-	-	-	-	-
11/18/2020	XP18881	UT	D	392.2SLEWA1 - State/Local Laws - Excessive Weight - 1-2500 Lbs Over On An Axle/Axle Groups.	0	No	C205101055
10/12/2020	XP18881	CA	-	-	-	-	-
10/08/2020	XP18881	CA	1	396.3A1BL - Brake system pressure loss	4	No	CW372968

DOT No: 1472423		Docket No: MC556002		Name: GOLDEN STATE TRANSPORT INC		Interstate: Yes	
Date	Unit License	Unit Lic State	Violation Unit	Violation Description	Severity	OOS	Citation
09/20/2019	XP18881	CA	-	-	-	-	-

DOT No: 50242		Docket No: MC97977		Name: STG CARTAGE LLC		Interstate: Yes	
Date	Unit License	Unit Lic State	Violation Unit	Violation Description	Severity	OOS	Citation
04/18/2019	XP18881	CA	D	392.2LV - Lane Restriction violation	3	No	DP73842
02/16/2019	XP18881	CA	-	-	-	-	-
08/28/2018	XP18881	CA	-	-	-	-	-
12/28/2017	P894358	IL	-	-	-	-	-
06/20/2017	P894358	IL	-	-	-	-	-
05/23/2017	P894358	IL	1	393.51 - No or defective brake warning device	4	Yes	CW62233
11/16/2016	WP73863	CA	1	396.3A1 - Inspection/repair and maintenance parts and accessories	2	No	-
11/16/2016	WP73863	CA	1	393.75B - Tire -front tread depth less than 4/32 of inch	8	No	DJ90531
06/28/2016	WP73863	CA	1	393.45B2 - Failing to secure brake hose/tubing against mechanical damage	4	No	-
06/28/2016	WP73863	CA	1	396.3A1DSYE - Drive Shaft Yoke Ends Cracked / Loose / Broken / Missing	3	Yes	CD052379
10/23/2015	9E44561	CA	-	-	-	-	-
03/25/2015	9E44561	CA	1	393.45D - Brake connections with leaks/constrictions	4	Yes	CW265576
10/15/2014	9E44561	CA	-	-	-	-	-
01/29/2014	9E44561	CA	-	-	-	-	-
12/18/2012	9E44561	CA	-	-	-	-	-

<b>VIN: 1XPHD49XX8N758925</b>	<b>Unit: Truck Tractor</b>	<b>Year: 2008</b>	<b>Make: PETERBILT</b>
<b>DOT No: 1472423</b>	<b>Docket No: MC556002</b>	<b>Name: GOLDEN STATE TRANSPORT INC</b>	<b>Interstate: Yes</b>



Date	Unit License	Unit Lic State	Violation Unit	Violation Description	Severity	OOS	Citation
08/19/2019	VP47736	CA	-	-	-	-	-
06/06/2019	VP47736	CA	-	-	-	-	-
06/06/2019	VP47736	CA	1	396.5BHWSLIW - Hubs - Wheel seal leaking - inner wheel	2	Yes	
03/06/2019	VP47736	CA	1	393.95A - No/discharged/unsecured fire extinguisher	2	No	CW581566
02/05/2019	VP47736	CA	D	395.15G01 - Driver failed to have instructions on-board CMV for installed automatic on-board recording device.	1	No	
02/05/2019	VP47736	CA	1	392.2IN - State Insurance Violation	0	No	
11/15/2018	VP47736	CA	-	-	-	-	-
10/16/2018	VP47736	CA	1	393.25F - Stop lamp violations	6	No	
10/16/2018	VP47736	CA	1	393.9TS - Inoperative turn signal	6	No	
10/16/2018	VP47736	CA	1	393.95A - No/discharged/unsecured fire extinguisher	2	No	
10/11/2018	VP47736	CA	1	392.71A - Using or equipping a CMV with radar detector	5	No	
10/09/2018	VP47736	CA	-	-	-	-	-
09/06/2018	VP47736	CA	1	393.9A - Inoperative required lamps	2	No	
08/20/2018	VP47736	CA	-	-	-	-	-
08/07/2018	VP47736	CA	-	-	-	-	-
08/06/2018	VP47736	CA	-	-	-	-	-
07/08/2018	VP47736	CA	-	-	-	-	-
05/04/2018	VP47736	CA	D	392.2C - Failure to obey traffic control device	5	No	
04/13/2018	VP47736	CA	D	392.2 - Operating a commercial motor vehicle not in accordance with the laws, ordinances, and regulations of the jurisdiction in which it is being operated - Unsafe Driving	0	No	CT92421
02/26/2018	VP47736	CA	-	-	-	-	-
02/07/2018	VP47736	CA	-	-	-	-	-
01/30/2018	VP47736	CA	1	396.3A1 - Inspection/repair and maintenance parts and accessories	2	No	CR081290
11/15/2017	VP47736	CA	D	395.8A - Failing to require driver to make a record of duty status	5	No	
09/30/2017	VP47736	CA	D	395.8E - False report of drivers record of duty status	7	No	VERBAL
09/30/2017	VP47736	CA	D	392.2DIM - Dimension Violation (Width / Height / Length)	0	No	VERBAL
09/16/2017	VP47736	CA	-	-	-	-	-
09/12/2017	VP47736	CA	-	-	-	-	-
07/16/2017	VP47736	CA	-	-	-	-	-
06/13/2017	VP47736	CA	1	393.75A3 - Tire -flat and/or audible air leak	8	Yes	
06/13/2017	VP47736	CA	D	395.8 - Driver record of duty status (general/form and manner)	1	No	
01/06/2017	VP47736	CA	D	391.45B - Expired medical examiner's certificate	1	No	
01/06/2017	VP47736	CA	D	383.23A2 - Operating a CMV without a CDL	8	Yes	
01/06/2017	VP47736	CA	D	395.8E - False report of drivers record of duty status	7	Yes	
12/15/2016	VP47736	CA	D	395.8 - Driver record of duty status (general/form and manner)	1	No	
12/15/2016	VP47736	CA	1	393.75A3 - Tire -flat and/or audible air leak	8	Yes	
08/19/2016	VP47736	CA	D	383.51ASOUT - Driving a CMV while CDL is suspended for safety-related or unknown reason and outside the driver license state of issuance.	5	Yes	
05/06/2016	VP47736	CA	-	-	-	-	-
09/11/2015	VP47736	CA	-	-	-	-	-
09/02/2015	VP47736	CA	-	-	-	-	-
05/19/2015	VP47736	CA	-	-	-	-	-
02/27/2015	VP47736	CA	-	-	-	-	-
02/03/2015	VP47736	CA	D	395.8F1 - Driver record of duty status not current	5	No	
02/03/2015	VP47736	CA	D	395.8E - False report of drivers record of duty status	7	No	VERBAL
02/03/2015	VP47736	CA	D	392.2SLLS3 - State/Local Laws - Speeding 11-14 miles per hour over the speed limit	7	No	SN15047
11/14/2014	VP47736	CA	D	395.3B2 - Requiring or permitting driver to drive after having been on duty more than 70 hours in 8 consecutive days	7	Yes	94090HH
11/10/2014	VP47736	CA	-	-	-	-	-
10/06/2014	VP47736	CA	1	390.21A - Not Marked In Accordance With Regulations	0	No	
07/19/2014	VP47736	CA	1	393.9T - Inoperative tail lamp	6	No	
07/19/2014	VP47736	CA	D	395.3A2PROP - Driving beyond 14 hour duty period (Property carrying vehicle)	7	Yes	
07/18/2014	VP47736	CA	-	-	-	-	-
07/10/2014	VP47736	CA	-	-	-	-	-
05/02/2014	VP47736	CA	-	-	-	-	-
04/13/2014	VP47736	CA	-	-	-	-	-



**Carrier Software**  
 1-800-646-5152  
 info@CarrierSoftware.com

**CONFIDENTIAL - Intended for use by Amerigo Insurance Agency - Date: 5/8/2026**

**GOLDEN STATE TRANSPORT INC - DOT# 1472423 / MC556002  
 DBA: GOLDEN STATE TRANSPORT**

04/04/2014	VP47736	CA	-	-	-	-	-
03/13/2014	VP47736	CA	D	395.8E - False report of drivers record of duty status	7	Yes	-
03/13/2014	VP47736	CA	1	393.45B2 - Failing to secure brake hose/tubing against mechanical damage	4	Yes	-
03/13/2014	VP47736	CA	D	395.8 - Driver record of duty status (general/form and manner)	1	No	-
03/13/2014	VP47736	CA	D	383.23A2 - Operating a CMV without a CDL	8	Yes	-
03/13/2014	VP47736	CA	D	395.8F1 - Driver record of duty status not current	5	No	-
11/15/2013	VP47736	CA	1	393.9H - Inoperative head lamps	6	No	-
11/15/2013	VP47736	CA	D	395.8K2 - Driver failing to retain previous 7 days' logs	5	Yes	-
10/11/2013	VP47736	CA	-	-	-	-	-
08/02/2013	VP47736	CA	-	-	-	-	-
07/09/2013	VP47736	CA	-	-	-	-	-
10/24/2012	VP47736	CA	-	-	-	-	-
02/13/2012	VP47736	CA	-	-	-	-	-

**VIN: 1FUJGLDR9ALAK1418 Unit: Truck Tractor Year: 2010 Make: FREIGHTLINER**

**DOT No: 1472423 Docket No: MC556002 Name: GOLDEN STATE TRANSPORT INC Interstate: Yes**

Date	Unit License	Unit Lic State	Violation Unit	Violation Description	Severity	OOS	Citation
12/05/2017	WP10706	CA	D	392.2T - Improper turns	5	No	-
12/05/2017	WP10706	CA	D	395.8E - False report of drivers record of duty status	7	No	-
10/10/2017	WP10706	CA	-	-	-	-	-
08/07/2017	WP10706	CA	-	-	-	-	-
07/30/2017	WP10706	CA	-	-	-	-	-
02/23/2017	WP10706	CA	D	395.3B2NOM - Driving after 70 hours on duty in a 8 day period. (Property carrying vehicle) - Nominal Violation	1	Yes	-
02/23/2017	WP10706	CA	D	395.8 - Driver record of duty status (general/form and manner)	1	No	-
12/29/2016	WP10706	CA	-	-	-	-	-

**DOT No: 1472428 Docket No: Name: THOMAS M FOSTER Interstate: No**

Date	Unit License	Unit Lic State	Violation Unit	Violation Description	Severity	OOS	Citation
09/28/2016	WP10706	CA	1	393.83A - Exhaust system location	1	No	WARN

**DOT No: 1472423 Docket No: MC556002 Name: GOLDEN STATE TRANSPORT INC Interstate: Yes**



Date	Unit License	Unit Lic State	Violation Unit	Violation Description	Severity	OOS	Citation
06/01/2016	WP10706	CA	D	392.2SLLS2 - State/Local Laws - Speeding 6-10 miles per hour over the speed limit	4	No	BW09492
05/31/2016	WP10706	CA	1	393.9A - Inoperative required lamps	2	No	
04/05/2016	WP10706	CA	D	395.8 - Driver record of duty status (general/form and manner)	1	No	
03/10/2016	WP10706	CA	-	-	-	-	-
01/26/2016	WP10706	CA	1	396.5B - Oil and/or grease leak	3	No	
01/21/2016	WP10706	CA	1	393.9A - Inoperative required lamps	2	No	
01/21/2016	WP10706	CA	1	396.3A1 - Inspection/repair and maintenance parts and accessories	2	No	
01/21/2016	WP10706	CA	1	393.48A - Inoperative/defective brakes	4	No	
11/10/2015	WP10706	CA	-	-	-	-	-
10/22/2015	WP10706	CA	-	-	-	-	-
08/11/2015	WP10706	CA	D	395.3A2PROP - Driving beyond 14 hour duty period (Property carrying vehicle)	7	No	
05/22/2015	WP10706	CA	-	-	-	-	-
02/03/2015	WP10706	CA	-	-	-	-	-
01/31/2015	WP10706	CA	-	-	-	-	-
01/06/2015	WP10706	CA	1	392.2 - Operating a commercial motor vehicle not in accordance with the laws, ordinances, and regulations of the jurisdiction in which it is being operated - Unsafe Driving	0	No	
12/09/2014	WP10706	CA	1	392.2SLLLEWA1 - State/Local Laws - Excessive Weight - 1-2500 Lbs Over On An Axle/Axle Groups.	0	No	
12/03/2014	WP10706	CA	-	-	-	-	-
12/01/2014	WP10706	CA	1	392.2 - Operating a commercial motor vehicle not in accordance with the laws, ordinances, and regulations of the jurisdiction in which it is being operated - Unsafe Driving	0	No	
10/23/2014	WP10706	CA	-	-	-	-	-
09/11/2014	WP10706	CA	D	395.8E - False report of drivers record of duty status	7	Yes	
08/01/2014	WP10706	CA	-	-	-	-	-
04/22/2014	WP10706	CA	-	-	-	-	-
04/18/2014	WP10706	CA	-	-	-	-	-
04/05/2014	WP10706	CA	D	392.2H - State/Local Hours-of-Service (HOS)	7	No	
04/05/2014	WP10706	CA	D	395.8F1 - Driver record of duty status not current	5	No	87300HH
01/27/2014	WP10706	CA	-	-	-	-	-
01/08/2014	WP10706	CA	D	395.8E - False report of drivers record of duty status	7	Yes	WARNING
11/15/2013	WP10706	CA	D	392.2 - Operating a commercial motor vehicle not in accordance with the laws, ordinances, and regulations of the jurisdiction in which it is being operated - Unsafe Driving	0	No	

<b>VIN: 1XKADB9X95R105258</b>	<b>Unit: Truck Tractor</b>	<b>Year: 2005</b>	<b>Make: KENWORTH</b>
<b>DOT No: 1472423</b>	<b>Docket No: MC556002</b>	<b>Name: GOLDEN STATE TRANSPORT INC</b>	<b>Interstate: Yes</b>



Date	Unit License	Unit Lic State	Violation Unit	Violation Description	Severity	OOS	Citation
06/23/2015	VP86206	CA	1	392.2 - Operating a commercial motor vehicle not in accordance with the laws, ordinances, and regulations of the jurisdiction in which it is being operated - Unsafe Driving	0	No	
06/23/2015	VP86206	CA	1	393.207A - Axle positioning parts defective/missing	7	Yes	NONE
06/10/2015	VP86206	CA	D	392.2SLEWA1 - State/Local Laws - Excessive Weight - 1-2500 Lbs Over On An Axle/Axle Groups.	0	No	48794TJ
04/25/2015	VP86206	CA	-	-	-	-	-
04/13/2015	VP86206	CA	-	-	-	-	-
04/08/2015	VP86206	CA	-	-	-	-	-
03/15/2015	VP86206	CA	D	392.2SLEWA1 - State/Local Laws - Excessive Weight - 1-2500 Lbs Over On An Axle/Axle Groups.	0	No	5Z0399995
03/15/2015	VP86206	CA	1	393.203C - Hood not securely fastened	2	No	
01/28/2015	VP86206	CA	-	-	-	-	-
01/21/2015	VP86206	CA	-	-	-	-	-
11/06/2014	VP86206	CA	-	-	-	-	-
11/04/2014	VP86206	CA	-	-	-	-	-
10/07/2014	VP86206	CA	-	-	-	-	-
08/06/2014	VP86206	CA	-	-	-	-	-
06/19/2014	VP86206	CA	-	-	-	-	-
04/24/2014	VP86206	CA	1	392.2 - Operating a commercial motor vehicle not in accordance with the laws, ordinances, and regulations of the jurisdiction in which it is being operated - Unsafe Driving	0	No	
04/22/2014	VP86206	CA	1	393.47E - Clamp/Roto-Chamber type brake(s) out of adjustment	4	No	
04/02/2014	VP86206	CA	-	-	-	-	-
03/04/2014	VP86206	CA	1	393.209D - Steering system components worn, welded, or missing	6	No	WARNING
03/04/2014	VP86206	CA	1	392.21N - State Insurance Violation	0	No	WARNING
03/04/2014	VP86206	CA	1	393.45B2UV - Brake Hose or Tubing Chafing and/or Kinking Under Vehicle	4	No	WARNING
04/19/2013	VP86206	CA	-	-	-	-	-
04/08/2013	VP86206	CA	-	-	-	-	-
09/25/2012	VP86206	CA	D	392.2H - State/Local Hours-of-Service (HOS)	7	No	
09/12/2012	VP86206	CA	1	392.2 - Operating a commercial motor vehicle not in accordance with the laws, ordinances, and regulations of the jurisdiction in which it is being operated - Unsafe Driving	0	No	
09/12/2012	VP86206	CA	1	393.55D2 - ABS - malfunctioning indicator to cab of towing CMV manufactured on or after 3/1/2001	4	No	
09/12/2012	VP86206	CA	1	393.95F - No / insufficient warning devices	2	No	
09/12/2012	VP86206	CA	1	393.11 - No/defective lighting devices/reflective devices/projected	3	No	
09/12/2012	VP86206	CA	1	396.3A1B - Brakes (general)	4	No	
09/12/2012	VP86206	CA	1	396.3A1T - Tires (general)	8	No	
05/30/2012	VP86206	OR	-	-	-	-	-
01/05/2012	VP86206	CA	1	396.3A1 - Inspection/repair and maintenance parts and accessories	2	No	VERBAL

**VIN: 1XP7D49X88D762148 Unit: Truck Tractor Year: 2008 Make: PETERBILT**

**DOT No: 2423162 Docket No: MC834754 Name: KANG BROS LLC Interstate: Yes**

Date	Unit License	Unit Lic State	Violation Unit	Violation Description	Severity	OOS	Citation
09/13/2021	XP45365	CA	-	-	-	-	-

**DOT No: 2041691 Docket No: MC716050 Name: NAHAL FREIGHT INC Interstate: Yes**

Date	Unit License	Unit Lic State	Violation Unit	Violation Description	Severity	OOS	Citation
07/09/2020	XP45365	CA	1	396.5B - Oil and/or grease leak	3	No	
06/26/2020	XP45365	CA	1	393.83A - Exhaust system location	1	No	
09/11/2019	XP45365	CA	1	390.21B - Failing To Mark Cmv W/ Name And/Or Usdot #	0	No	
09/03/2019	XP45365	CA	D	392.2 - Operating a commercial motor vehicle not in accordance with the laws, ordinances, and regulations of the jurisdiction in which it is being operated - Unsafe Driving	0	No	CR47058
08/30/2019	XP45365	CA	-	-	-	-	-
08/22/2019	XP45365	CA	-	-	-	-	-
05/21/2019	XP45365	CA	D	391.41A - Driver not in possession of medical certificate	1	Yes	CR46829

**DOT No: 2935184 Docket No: MC6822 Name: HAUL MASTERS INC Interstate: Yes**



Date	Unit License	Unit Lic State	Violation Unit	Violation Description	Severity	OOS	Citation
01/02/2019	WP54550	CA	-	-	-	-	-
<b>DOT No: 467510</b>		<b>Docket No: MC259776</b>		<b>Name: FASTBREAK CONSOLIDATORS INC</b>		<b>Interstate: No</b>	
Date	Unit License	Unit Lic State	Violation Unit	Violation Description	Severity	OOS	Citation
01/03/2018	WP54550	CA	-	-	-	-	-
01/03/2018	WP54550	CA	1	393.209D - Steering system components worn, welded, or missing	6	Yes	CW465399
<b>DOT No: 2964565</b>		<b>Docket No: MC6708</b>		<b>Name: FAST FREIGHT TRANS INC</b>		<b>Interstate: Yes</b>	
Date	Unit License	Unit Lic State	Violation Unit	Violation Description	Severity	OOS	Citation
03/07/2017	WP54550	CA	D	392.2DIM - Dimension Violation (Width / Height / Length)	0	No	CHP 214
<b>DOT No: 2570328</b>		<b>Docket No: MC898100</b>		<b>Name: DREAM CHASERS TRUCKING INC</b>		<b>Interstate: Yes</b>	
Date	Unit License	Unit Lic State	Violation Unit	Violation Description	Severity	OOS	Citation
08/01/2016	WP54550	CA	-	-	-	-	-
06/07/2016	WP54550	CA	D	392.2SLLS3 - State/Local Laws - Speeding 11-14 miles per hour over the speed limit	7	No	CR72780
04/22/2016	WP54550	CA	-	-	-	-	-
02/19/2016	WP54550	CA	1	393.83A - Exhaust system location	1	No	VERBAL
02/19/2016	WP54550	CA	1	393.9A - Inoperative required lamps	2	No	
01/13/2016	WP54550	CA	D	395.8E - False report of drivers record of duty status	7	No	
12/11/2015	WP54550	CA	1	393.9A - Inoperative required lamps	2	No	
11/27/2015	WP54550	CA	-	-	-	-	-
08/20/2015	WP54550	CA	-	-	-	-	-
08/19/2015	WP54550	CA	D	395.8 - Driver record of duty status (general/form and manner)	1	No	
03/17/2015	WP54550	CA	-	-	-	-	-
03/17/2015	WP54550	CA	1	393.9 - Inoperative required lamps	2	No	
<b>DOT No: 1712770</b>		<b>Docket No: MC628269</b>		<b>Name: PARMJIT SINGH</b>		<b>Interstate: Yes</b>	
Date	Unit License	Unit Lic State	Violation Unit	Violation Description	Severity	OOS	Citation
01/15/2015	WP21922	CA	-	-	-	-	-
<b>DOT No: 1472423</b>		<b>Docket No: MC556002</b>		<b>Name: GOLDEN STATE TRANSPORT INC</b>		<b>Interstate: Yes</b>	
Date	Unit License	Unit Lic State	Violation Unit	Violation Description	Severity	OOS	Citation
11/05/2014	WP21922	CA	-	-	-	-	-
10/22/2014	WP21922	CA	-	-	-	-	-
07/01/2014	WP21922	CA	-	-	-	-	-
06/04/2014	WP21922	CA	D	392.2C - Failure to obey traffic control device	5	No	
04/18/2014	WP21922	CA	-	-	-	-	-
04/14/2014	WP21922	CA	1	393.9 - Inoperative required lamps	2	No	CP093503
04/14/2014	WP21922	CA	1	393.83A - Exhaust system location	1	No	CP093503
01/18/2014	WP21922	CA	-	-	-	-	-
01/09/2014	WP21922	CA	-	-	-	-	-
<b>DOT No: 1705400</b>		<b>Docket No: MC625897</b>		<b>Name: BHUPINDER S CHAHAL</b>		<b>Interstate: Yes</b>	



**Carrier Software**  
 1-800-646-5152  
 info@CarrierSoftware.com

**CONFIDENTIAL - Intended for use by Amerigo Insurance Agency - Date: 5/8/2026**

**GOLDEN STATE TRANSPORT INC - DOT# 1472423 / MC556002  
 DBA: GOLDEN STATE TRANSPORT**

Date	Unit License	Unit Lic State	Violation Unit	Violation Description	Severity	OOS	Citation
11/21/2013	WP04851	CA	D	392.2H - State/Local Hours-of-Service (HOS)	7	No	
11/17/2013	WP04851	CA	-	-	-	-	-
10/31/2013	WP04851	CA	1	392.2 - Operating a commercial motor vehicle not in accordance with the laws, ordinances, and regulations of the jurisdiction in which it is being operated - Unsafe Driving	0	No	
10/31/2013	WP04851	CA	D	395.8 - Driver record of duty status (general/form and manner)	1	No	
10/17/2013	WP04851	CA	-	-	-	-	-
08/28/2013	WP04851	CA	1	396.17C - Operating a CMV without proof of a periodic inspection	4	No	
08/28/2013	WP04851	CA	D	395.8 - Driver record of duty status (general/form and manner)	1	No	
07/28/2013	WP04851	CA	-	-	-	-	-
06/27/2013	WP04851	CA	D	392.2SLLS3 - State/Local Laws - Speeding 11-14 miles per hour over the speed limit	7	No	50404QR
05/12/2013	WP04851	CA	1	396.5BHLLW - Hubs - Oil and/or Grease Leaking from hub - inner wheel	2	Yes	
05/12/2013	WP04851	CA	1	393.48A - Inoperative/defective brakes	4	No	
05/12/2013	WP04851	CA	1	393.47A - Inadequate brakes for safe stopping	4	No	
05/12/2013	WP04851	CA	1	393.9TS - Inoperative turn signal	6	No	
<b>DOT No: 1090737</b>		<b>Docket No: MC427839</b>		<b>Name: SONOMA VALLEY TRANSPORT INC</b>		<b>Interstate: No</b>	
Date	Unit License	Unit Lic State	Violation Unit	Violation Description	Severity	OOS	Citation
04/13/2012	9E71486	CA	D	395.8 - Driver record of duty status (general/form and manner)	1	No	
04/13/2012	9E71486	CA	1	392.2 - Operating a commercial motor vehicle not in accordance with the laws, ordinances, and regulations of the jurisdiction in which it is being operated - Unsafe Driving	0	No	10589HJ

<b>VIN: 1FUJAPBD01PB36496</b>	<b>Unit: Truck Tractor</b>	<b>Year: 2001</b>	<b>Make: FREIGHTLINER</b>
<b>DOT No: 271600</b>	<b>Docket No: MC179851</b>	<b>Name: LUNDVALL ENTERPRISES INC</b>	<b>Interstate: Yes</b>



Date	Unit License	Unit Lic State	Violation Unit	Violation Description	Severity	OOS	Citation
09/17/2025	898XBD	CO	1	393.45B2BAIR - AIR BRAKE - HOSE/TUBING DAMAGED OR NOT SECURED.	4	No	
09/17/2025	898XBD	CO	1	393.60D - Glazing permits less than 70 percent of light	1	No	
09/17/2025	898XBD	CO	D	395.8A - Failing to require driver to make a record of duty status	5	No	
07/08/2025	898XBD	CO	1	393.11A1CSLRR - CONSPICUITY SYSTEMS - TRUCK TRACTOR LOWER REAR RETRO REFLECTIVE SHEETING MISSING ON VEHICLE MANUFACTURED ON OR AFTER JULY 1 1997.	3	No	
07/08/2025	898XBD	CO	1	393.9ALBL - LIGHTING - BACKUP LAMP INOPERATIVE.	6	No	
07/08/2025	898XBD	CO	1	393.60D - Glazing permits less than 70 percent of light	1	No	
03/20/2025	898XBD	CO	1	396.3A1BOS - BRAKES OUT OF SERVICE: The number of defective brakes is equal to or greater than 20 percent of the service brakes on the vehicle or combination	0	Yes	
03/20/2025	898XBD	CO	D	395.24C2IIIELDSDN - HOS (ELD) - Driver failing to manually input or verify shipping document number.	1	No	
03/20/2025	898XBD	CO	1	393.47E - Clamp/Roto-Chamber type brake(s) out of adjustment	4	No	
02/10/2025	898XBD	CO	-	-	-	-	-
02/22/2024	898XBD	CO	1	393.203C - Hood not securely fastened	2	No	
02/22/2024	898XBD	CO	1	393.11TL - No retro reflective sheeting or reflex reflectors on mud flaps - Truck Tractor manufactured on or after 7/1/1997	3	No	
02/22/2024	898XBD	CO	1	393.9 - Inoperative required lamps	2	No	
10/23/2023	898XD	CO	D	395.8ANONELD - No record of duty status when one is required (ELD Not Required)	5	Yes	WHP265278A B
10/18/2023	898XBD	CO	D	392.2SLLS2 - State/Local Laws - Speeding 6-10 miles per hour over the speed limit	4	No	
10/10/2023	898XBD	CO	D	395.8 - Driver record of duty status (general/form and manner)	1	No	
03/07/2022	898XBD	CO	-	-	-	-	-
02/01/2022	898XBD	CO	-	-	-	-	-
03/24/2021	898XBD	CO	1	393.45DLUV - Brake Connections with Leaks Under Vehicle	4	No	
12/18/2020	898XBD	CO	-	-	-	-	-
11/13/2020	2293932	CO	-	-	-	-	-
09/24/2020	2293932	CO	-	-	-	-	-
01/23/2020	A9352	WY	-	-	-	-	-
05/24/2019	A9352	WY	1	393.209D - Steering system components worn, welded, or missing	6	Yes	
05/24/2019	A9352	WY	1	393.24A - Noncompliance with headlamp requirements	6	No	
05/24/2019	A9352	WY	1	396.17C - Operating a CMV without proof of a periodic inspection	4	No	
11/28/2018	A9352	WY	-	-	-	-	-
07/17/2018	A9352	WY	1	393.53B - Automatic brake adjuster CMV manufactured on or after 10/20/1994 - air brake	4	No	
07/17/2018	A9352	WY	1	393.47E - Clamp/Roto-Chamber type brake(s) out of adjustment	4	No	
07/17/2018	A9352	WY	1	396.3A1 - Inspection/repair and maintenance parts and accessories	2	No	
08/15/2017	A19350	WY	-	-	-	-	-
09/23/2016	A19350	WY	1	393.55D1 - ABS - malfunctioning circuit/signal - truck tractor manufactured on or after 3/1/1997, single-unit CMV manufactured on or after 3/1/1998	4	No	
06/16/2016	A19350	WY	-	-	-	-	-
04/05/2016	A19350	WY	-	-	-	-	-
02/26/2016	A19350	WY	D	395.8F01 - Drivers record of duty status not current	5	No	
12/18/2015	A19350	WY	-	-	-	-	-
07/30/2015	A19350	WY	-	-	-	-	-
04/30/2015	A19350	WY	1	392.2DIM - Dimension Violation (Width / Height / Length)	0	No	
02/18/2015	A19350	WY	1	393.95A - No/discharged/unsecured fire extinguisher	2	No	
10/28/2014	A19350	WY	-	-	-	-	-
10/01/2014	A19350	WY	-	-	-	-	-
09/09/2014	A19350	WY	D	395.3A3II - Requiring or permitting a property-carrying commercial motor vehicle driver to drive if more than 8 hours have passed since the end of the driver's last off-duty or sleeper-berth period of at least 30 minutes	7	No	
08/18/2014	A19350	WY	-	-	-	-	-
06/24/2014	A19350	WY	D	392.16 - Failing to use seat belt while operating CMV	7	No	1921983
<b>DOT No: 1472423      Docket No: MC556002      Name: GOLDEN STATE TRANSPORT INC      Interstate: Yes</b>							



Date	Unit License	Unit Lic State	Violation Unit	Violation Description	Severity	OOS	Citation
11/05/2013	UP90532	CA	-	-	-	-	-
10/31/2013	UP90532	CA	-	-	-	-	-
09/15/2013	UP90532	CA	-	-	-	-	-
09/10/2013	UP90532	CA	-	-	-	-	-
01/24/2013	UP90532	CA	-	-	-	-	-
11/28/2012	UP90532	CA	-	-	-	-	-
11/08/2012	UP90532	CA	D	392.2H - State/Local Hours-of-Service (HOS)	7	No	
11/08/2012	UP90532	CA	D	396.11 - No or inadequate driver vehicle inspection report	4	No	
06/28/2012	UP90532	CA	1	393.45 - Brake tubing and hose adequacy	4	Yes	
06/28/2012	UP90532	CA	1	393.47E - Clamp/Roto-Chamber type brake(s) out of adjustment	4	No	
06/28/2012	UP90532	CA	1	396.3A1BOS - BRAKES OUT OF SERVICE: The number of defective brakes is equal to or greater than 20 percent of the service brakes on the vehicle or combination	0	Yes	
04/07/2012	UP90532	CA	-	-	-	-	-
03/30/2012	UP90532	CA	1	393.53B - Automatic brake adjuster CMV manufactured on or after 10/20/1994 - air brake	4	No	
03/30/2012	UP90532	CA	1	393.47E - Clamp/Roto-Chamber type brake(s) out of adjustment	4	No	
03/30/2012	UP90532	CA	1	396.3A1BOS - BRAKES OUT OF SERVICE: The number of defective brakes is equal to or greater than 20 percent of the service brakes on the vehicle or combination	0	Yes	
02/17/2012	UP90532	CA	D	392.2SLLS4 - State/Local Laws - Speeding 15 or more miles per hour over the speed limit	10	No	3050502560

<b>VIN: 1XKADB9X9SR105258</b>		<b>Unit: Truck Tractor</b>		<b>Year: 2025</b>	<b>Make: KENWORTH</b>		
<b>DOT No: 1472423</b>		<b>Docket No: MC556002</b>		<b>Name: GOLDEN STATE TRANSPORT INC</b>		<b>Interstate: Yes</b>	
Date	Unit License	Unit Lic State	Violation Unit	Violation Description	Severity	OOS	Citation
10/14/2013	VP86206	CA	-	-	-	-	-

<b>Inspection Summary By Month (based on inspections from the last 4 years) ToC</b>						
Year-Month	Number of Inspections	Number of Power Units	Total Violations	Total OOS Inspections	Total Severity Points	Number of Crashes
2026-04	2	2	1	0	6	0
2026-03	4	4	0	0	0	0
2026-02	2	2	0	0	0	0
2026-01	5	5	8	2	34	0
2025-12	2	2	5	1	37	0
2025-11	3	3	0	0	0	0
2025-10	6	6	9	1	50	0
2025-09	7	7	1	1	8	0
2025-08	3	3	9	2	24	0
2025-07	3	3	5	0	23	1
2025-06	3	3	1	0	5	0
2025-05	4	4	1	0	10	0
2025-04	3	3	1	1	7	0
2025-03	4	4	5	1	16	0
2025-02	1	1	0	0	0	0
2025-01	7	7	6	1	28	0
2024-12	4	4	4	1	12	0
2024-11	1	1	0	0	0	0
2024-10	3	3	1	1	8	0
2024-09	5	5	4	0	2	0
2024-08	4	4	6	2	34	0
2024-07	2	2	3	0	9	0
2024-06	5	5	8	1	24	0
2024-04	6	6	7	2	35	0
2024-03	3	3	3	0	7	0
2024-01	2	2	10	1	21	0
2023-11	3	3	4	0	10	0
2023-10	3	3	2	0	17	0
2023-09	4	4	3	2	12	0
2023-08	3	3	3	0	16	0



2023-07	2	2	9	1	16	0
2023-06	3	3	3	1	7	0
2023-05	1	1	0	0	0	0
2023-04	3	3	2	0	5	0
2023-03	8	8	8	1	41	1
2023-02	6	6	2	0	9	0
2023-01	4	4	3	0	5	0
2022-12	6	6	0	0	0	0
2022-11	5	5	6	1	18	1
2022-10	4	4	10	1	19	0
2022-09	2	2	8	1	11	0
2022-08	1	1	1	0	0	0
2022-07	3	3	5	0	11	0
2022-06	1	1	0	0	0	0
2022-05	6	6	3	0	13	0

Note: The most recent month's counts may not include all the inspections for that month.

**VIN Inspection Violation Details ToC**

# of VINs: 24 # of Insp: 117 Severity Weight: 997 Avg. Weight/VIN: 8.5 (based on inspections in the last 4 years, showing top 50 VINs inspected most recently)

VIN 1UYVS2539HU78801		# of Inspections: 10		Total Severity: 98		Percentage of Total: 9.83%		Avg. Weight Per Inspection: 9.8	
Inspection Date	Inspection ID	Inspection State	Location Description	Total Severity	# of Violations	Shipper Name	Inspection Level	Post Accident	Out of Service
04/15/2026	87626738	CA	NIMITZ IF	6	1		2	No	No
BASIC		Unit Type		Severity		Description		Out of Service	
Vehicle Maintenance		Semi Trailer		6		393.9ALFTSI:LIGHTING - FRONT - TURN SIGNAL - INOPERATIVE.		No	
Inspection Date	Inspection ID	Inspection State	Location Description	Total Severity	# of Violations	Shipper Name	Inspection Level	Post Accident	Out of Service
09/26/2025	85944917	CA	DUNSMUIR GRADE IF	8	1	CG ROXANNE	2	No	Yes
BASIC		Unit Type		Severity		Description		Out of Service	
Vehicle Maintenance		Semi Trailer		8		393.75A3TAOLTI:Tires - All others leaking and inflation less than		Yes	
Inspection Date	Inspection ID	Inspection State	Location Description	Total Severity	# of Violations	Shipper Name	Inspection Level	Post Accident	Out of Service
08/14/2025	85548151	CA	DUNSMUIR GRADE IF	8	1	NORTHWEST WINE	2	No	Yes
BASIC		Unit Type		Severity		Description		Out of Service	
Vehicle Maintenance		Semi Trailer		8		393.75A3TAOL:TIRES - ALL OTHERS LEAKING OR INFLATION LESS THAN		Yes	
Inspection Date	Inspection ID	Inspection State	Location Description	Total Severity	# of Violations	Shipper Name	Inspection Level	Post Accident	Out of Service
03/19/2025	84162947	OR	WOODBURN OR	16	4	CORFINI MEAT & SEAFOOD	1	No	Yes
BASIC		Unit Type		Severity		Description		Out of Service	
Vehicle Maintenance		Semi Trailer		4		393.45DB:AIR BRAKE - AUDIBLE AIR LEAK AT A PROPER CONNECTIO		No	
Vehicle Maintenance		Semi Trailer		4		393.45DBAAL:AIR BRAKE - AUDIBLE AIR LEAK AT OTHER THAN A PROPE		Yes	
Vehicle Maintenance		Semi Trailer		4		393.47E:Clamp/Roto-Chamber type brake(s) out of adjustment		No	
Vehicle Maintenance		Semi Trailer		4		393.53BB:AIR BRAKE - CMV MANUFACTURED ON OR AFTER 10/20/199		No	
Inspection Date	Inspection ID	Inspection State	Location Description	Total Severity	# of Violations	Shipper Name	Inspection Level	Post Accident	Out of Service
01/28/2025	83734947	WA	GOLDENDALE WA	4	1	LAMB WESTON SALES INC	3	No	No
BASIC		Unit Type		Severity		Description		Out of Service	
Vehicle Maintenance		Semi Trailer		4		396.17CPI:OPERATING A CMV WITHOUT DOCUMENTATION OF A PERIODI		No	
Inspection Date	Inspection ID	Inspection State	Location Description	Total Severity	# of Violations	Shipper Name	Inspection Level	Post Accident	Out of Service
12/17/2024	83430954	CA	HORNBROOK AG STATION	8	3		1	No	Yes
BASIC		Unit Type		Severity		Description		Out of Service	
Vehicle Maintenance		Semi Trailer		4		393.47E:Clamp/Roto-Chamber type brake(s) out of adjustment		No	
Vehicle Maintenance		Semi Trailer		4		393.53B:Automatic brake adjuster CMV manufactured on or af		No	
Vehicle Maintenance		Semi Trailer		0		396.3A1BOS:BRAKES OUT OF SERVICE: The number of defective bra		Yes	



Inspection Date	Inspection ID	Inspection State	Location Description	Total Severity	# of Violations	Shipper Name	Inspection Level	Post Accident	Out of Service
04/30/2024	81492853	WA	RIDGEFIELD PORT OF ENTRY	23	4		2	No	Yes
<b>BASIC</b>		<b>Unit Type</b>		<b>Severity</b>		<b>Description</b>		<b>Out of Service</b>	
Vehicle Maintenance		Semi Trailer		8		393.75A3TAOL:TIRES - ALL OTHERS LEAKING OR INFLATION LESS THAN		Yes	
Hours-Of-Service Compliance		Semi Trailer		7		395.8EHOSPD:HOS (PROPERTY) - NO DRIVER MAY MAKE A FALSE REPORT		No	
Vehicle Maintenance		Semi Trailer		4		393.45B2BAIR:AIR BRAKE - HOSE/TUBING DAMAGED OR NOT SECURED.		Yes	
Vehicle Maintenance		Semi Trailer		4		393.55EB:AIR BRAKE - ABS MALFUNCTION LAMP DEFECTIVE ON TRAI		No	
Inspection Date	Inspection ID	Inspection State	Location Description	Total Severity	# of Violations	Shipper Name	Inspection Level	Post Accident	Out of Service
11/29/2022	77339963	CA	DUNSMUIR GRADE IF	9	2	AMCOR RIGID PACKAGING USA	1	No	Yes
<b>BASIC</b>		<b>Unit Type</b>		<b>Severity</b>		<b>Description</b>		<b>Out of Service</b>	
Vehicle Maintenance		Semi Trailer		8		393.75A3:Tire -flat and/or audible air leak		Yes	
Vehicle Maintenance		Semi Trailer		1		393.83H:Exhaust system not securely fastened		No	
Inspection Date	Inspection ID	Inspection State	Location Description	Total Severity	# of Violations	Shipper Name	Inspection Level	Post Accident	Out of Service
09/28/2022	76754381	CA	CORDELIA IF	8	3		1	No	Yes
<b>BASIC</b>		<b>Unit Type</b>		<b>Severity</b>		<b>Description</b>		<b>Out of Service</b>	
Vehicle Maintenance		Semi Trailer		4		393.47E:Clamp/Roto-Chamber type brake(s) out of adjustment		No	
Vehicle Maintenance		Semi Trailer		4		393.53B:Automatic brake adjuster CMV manufactured on or af		No	
Vehicle Maintenance		Semi Trailer		0		396.3A1BOS:BRAKES OUT OF SERVICE: The number of defective bra		Yes	
Inspection Date	Inspection ID	Inspection State	Location Description	Total Severity	# of Violations	Shipper Name	Inspection Level	Post Accident	Out of Service
05/26/2022	75698080	CA	DUNSMUIR GRADE IF	8	2	TALKING RAIN	1	No	No
<b>BASIC</b>		<b>Unit Type</b>		<b>Severity</b>		<b>Description</b>		<b>Out of Service</b>	
Vehicle Maintenance		Semi Trailer		4		393.47E:Clamp/Roto-Chamber type brake(s) out of adjustment		No	
Vehicle Maintenance		Semi Trailer		4		393.53B:Automatic brake adjuster CMV manufactured on or af		No	
<b>VIN 3AKJHHR5LSLK0239</b>		<b># of Inspections: 2</b>		<b>Total Severity: 25</b>		<b>Percentage of Total: 2.51%</b>		<b>Avg. Weight Per Inspection: 12.5</b>	
Inspection Date	Inspection ID	Inspection State	Location Description	Total Severity	# of Violations	Shipper Name	Inspection Level	Post Accident	Out of Service
04/15/2026	87626738	CA	NIMITZ IF	6	1		2	No	No
<b>BASIC</b>		<b>Unit Type</b>		<b>Severity</b>		<b>Description</b>		<b>Out of Service</b>	
Vehicle Maintenance		Truck Tractor		6		393.9ALFTSI:LIGHTING - FRONT - TURN SIGNAL - INOPERATIVE.		No	
Inspection Date	Inspection ID	Inspection State	Location Description	Total Severity	# of Violations	Shipper Name	Inspection Level	Post Accident	Out of Service
08/29/2024	82563232	CA	DUNSMUIR GRADE IF	19	4	NORTHWEST WINE	1	No	Yes
<b>BASIC</b>		<b>Unit Type</b>		<b>Severity</b>		<b>Description</b>		<b>Out of Service</b>	
Vehicle Maintenance		Truck Tractor		8		393.75A3:Tire -flat and/or audible air leak		Yes	
Vehicle Maintenance		Truck Tractor		4		393.47E:Clamp/Roto-Chamber type brake(s) out of adjustment		No	
Vehicle Maintenance		Truck Tractor		4		393.53B:Automatic brake adjuster CMV manufactured on or af		No	
Vehicle Maintenance		Truck Tractor		3		396.7:Unsafe operations forbidden		Yes	
<b>VIN 1UYVS2534K2532228</b>		<b># of Inspections: 3</b>		<b>Total Severity: 23</b>		<b>Percentage of Total: 2.31%</b>		<b>Avg. Weight Per Inspection: 7.7</b>	
Inspection Date	Inspection ID	Inspection State	Location Description	Total Severity	# of Violations	Shipper Name	Inspection Level	Post Accident	Out of Service
01/23/2026	86894746	CA	SR-140 WB EO I-5	11	3	SAPUTO CHEESE	3	No	Yes
<b>BASIC</b>		<b>Unit Type</b>		<b>Severity</b>		<b>Description</b>		<b>Out of Service</b>	
Driver Fitness		Semi Trailer		8		383.95ALCDL:RESTRICTION - (CDL) - OPERATE A CMV IN VIOLATION O		Yes	
Vehicle Maintenance		Semi Trailer		2		393.95A4EEUS:EMERGENCY EQUIPMENT - FIRE EXTINGUISHERS - UNSECU		No	
Hours-Of-Service Compliance		Semi Trailer		1		395.22H2ELDNIISDT:HOS (ELD) DRIVER FAILING TO HAVE INSTRUCTION SHEET		No	
Inspection Date	Inspection ID	Inspection State	Location Description	Total Severity	# of Violations	Shipper Name	Inspection Level	Post Accident	Out of Service
06/11/2025	84960014	WA	EVERETT WA	5	1	GLOBAL ORGANICS	3	No	No
<b>BASIC</b>		<b>Unit Type</b>		<b>Severity</b>		<b>Description</b>		<b>Out of Service</b>	



Hours-Of-Service Compliance		Semi Trailer		5		395.8A:Failing to require driver to make a record of duty		No	
Inspection Date	Inspection ID	Inspection State	Location Description	Total Severity	# of Violations	Shipper Name	Inspection Level	Post Accident	Out of Service
04/10/2025	84396554	CA	DUNSMUIR GRADE IF	7	1	MULTIPLE	1	No	Yes
BASIC		Unit Type		Severity		Description		Out of Service	
Vehicle Maintenance		Semi Trailer		7		393.207ASAPPAS:SUSPENSION - AXLE POSITIONING PART CRACKED/BROKEN/		Yes	
VIN 1XPBD49X9GD339202		# of Inspections: 11		Total Severity: 165		Percentage of Total: 16.55%		Avg. Weight Per Inspection: 15.0	
Inspection Date	Inspection ID	Inspection State	Location Description	Total Severity	# of Violations	Shipper Name	Inspection Level	Post Accident	Out of Service
01/23/2026	86894746	CA	SR-140 WB EO I-5	11	4	SAPUTO CHEESE	3	No	Yes
BASIC		Unit Type		Severity		Description		Out of Service	
Driver Fitness		Truck Tractor		8		383.95ALCDL:RESTRICTION - (CDL) - OPERATE A CMV IN VIOLATION O		Yes	
Vehicle Maintenance		Truck Tractor		2		393.95A4EEUS:EMERGENCY EQUIPMENT - FIRE EXTINGUISHERS - UNSECU		No	
Hours-Of-Service Compliance		Truck Tractor		1		395.22H2ELDNISDT:HOS (ELD) DRIVER FAILING TO HAVE INSTRUCTION SHEET		No	
		Truck Tractor		0		392.2SLLED:State/Local Laws - Excessive dimension (width/heig		No	
Inspection Date	Inspection ID	Inspection State	Location Description	Total Severity	# of Violations	Shipper Name	Inspection Level	Post Accident	Out of Service
12/26/2025	86681504	WA	SNOQUALMIE PASS WA	37	5		3	No	Yes
BASIC		Unit Type		Severity		Description		Out of Service	
Controlled Substances & Alcohol		Truck Tractor		10		392.4ADOSP:DRUGS/OTHER SUBSTANCES - OPERATE A CMV WHILE IN PO		Yes	
Controlled Substances & Alcohol		Truck Tractor		10		392.4ADOSU:DRUGS/OTHER SUBSTANCES - OPERATE A CMV WHILE UNDER		No	
Driver Fitness		Truck Tractor		8		383.23A2LCDLN:LICENSE (CDL) - OPERATE A CMV AND DOES NOT POSSESS		Yes	
		Truck Tractor		8		383.95LCDL:RESTRICTION - (CDL) - OPERATE A CMV IN VIOLATION O		Yes	
Hours-Of-Service Compliance		Truck Tractor		1		395.24:HOS (ELD) - ELD FORM AND MANNER		No	
Inspection Date	Inspection ID	Inspection State	Location Description	Total Severity	# of Violations	Shipper Name	Inspection Level	Post Accident	Out of Service
10/30/2025	86227059	CA	CHOWCHILLA RIVER IF	29	5	EXCEL	2	No	Yes
BASIC		Unit Type		Severity		Description		Out of Service	
Driver Fitness		Truck Tractor		8		391.11B5LNCDLNVL:LICENSE (NON-CDL) - OPERATE A CMV WITHOUT A VALID		Yes	
Vehicle Maintenance		Truck Tractor		6		393.9ALFTSI:LIGHTING - FRONT - TURN SIGNAL - INOPERATIVE.		No	
		Truck Tractor		5		395.8D11HOSF:HOS (Form) - Record of duty status form failed to		No	
		Truck Tractor		5		395.8D3HOSF:HOS (Form) - Record of duty status form failed to		No	
		Truck Tractor		5		395.8D5HOSF:HOS (Form) - Record of duty status form failed to		No	
Inspection Date	Inspection ID	Inspection State	Location Description	Total Severity	# of Violations	Shipper Name	Inspection Level	Post Accident	Out of Service
10/10/2025	86052925	WA	CONWAY WA	12	2	PIONEER POTATOES	2	No	No
BASIC		Unit Type		Severity		Description		Out of Service	
Vehicle Maintenance		Truck Tractor		7		393.207BAALPME:ANY OF THE LOCKING PINS ARE MISSING OR NOT ENGAGED		No	
Unsafe Driving		Truck Tractor		5		392.2SLML:State/Local Laws - Failure to maintain lane		No	
Inspection Date	Inspection ID	Inspection State	Location Description	Total Severity	# of Violations	Shipper Name	Inspection Level	Post Accident	Out of Service
08/27/2025	85619356	WA	GRANDVIEW WA	16	4	AGRIFROST LLC	1	No	Yes
BASIC		Unit Type		Severity		Description		Out of Service	
Vehicle Maintenance		Truck Tractor		7		393.100BC:CARGO - CARGO NOT SECURED TO PREVENT LEAKING/SPILL		Yes	
Vehicle Maintenance		Truck Tractor		4		393.47E:Clamp/Roto-Chamber type brake(s) out of adjustment		No	
Vehicle Maintenance		Truck Tractor		4		393.53BB:AIR BRAKE - CMV MANUFACTURED ON OR AFTER 10/20/199		No	
Hours-Of-Service Compliance		Truck Tractor		1		395.30B1ELDDFR:HOS (ELD) - DRIVER FAILING TO REVIEW RECORDS AND C		No	



Inspection Date	Inspection ID	Inspection State	Location Description	Total Severity	# of Violations	Shipper Name	Inspection Level	Post Accident	Out of Service
01/09/2025	83593800	CA	DUNSMUIR GRADE IF	4	1	RIVER POINT FARMS	1	No	Yes
BASIC		Unit Type		Severity		Description		Out of Service	
Vehicle Maintenance		Truck Tractor		4		396.3A1BARS:AIR BRAKE - AIR RESERVOIR SEPARATED FROM ITS ORIGI		Yes	
Inspection Date	Inspection ID	Inspection State	Location Description	Total Severity	# of Violations	Shipper Name	Inspection Level	Post Accident	Out of Service
07/08/2024	82055559	OR	MYRTLE CREEK OR	5	2	FRANZ BAKERY	3	No	No
BASIC		Unit Type		Severity		Description		Out of Service	
Vehicle Maintenance		Truck Tractor		4		396.17CPI:OPERATING A CMV WITHOUT DOCUMENTATION OF A PERIODI		No	
Hours-Of-Serivce Compliance		Truck Tractor		1		395.24:HOS (ELD) - ELD FORM AND MANNER		No	
Inspection Date	Inspection ID	Inspection State	Location Description	Total Severity	# of Violations	Shipper Name	Inspection Level	Post Accident	Out of Service
03/14/2023	78112437	OR	MARION COUNTY MCSAP	33	6		1	No	Yes
BASIC		Unit Type		Severity		Description		Out of Service	
Vehicle Maintenance		Truck Tractor		8		393.75A3:Tire -flat and/or audible air leak		Yes	
Hours-Of-Serivce Compliance		Truck Tractor		7		395.3A3PROP:Driving beyond 11 hour driving limit in a 14 hour		No	
Hours-Of-Serivce Compliance		Truck Tractor		7		395.8E:False report of drivers record of duty status		Yes	
Vehicle Maintenance		Truck Tractor		4		393.45DLUV:Brake Connections with Leaks Under Vehicle		No	
Vehicle Maintenance		Truck Tractor		4		393.55E:ABS - malfunctioning lamps towed CMV manufactured		No	
Vehicle Maintenance		Truck Tractor		3		396.5B:Oil and/or grease leak		No	
Inspection Date	Inspection ID	Inspection State	Location Description	Total Severity	# of Violations	Shipper Name	Inspection Level	Post Accident	Out of Service
01/19/2023	77681044	WA	SC54 PLYMOUTH (POE)	1	1	MUZZI FAMILY FARMS LLC	2	No	No
BASIC		Unit Type		Severity		Description		Out of Service	
Hours-Of-Serivce Compliance		Truck Tractor		1		395.30B1:Driver failed to certify the accuracy of the infor		No	
Inspection Date	Inspection ID	Inspection State	Location Description	Total Severity	# of Violations	Shipper Name	Inspection Level	Post Accident	Out of Service
11/29/2022	77339963	CA	DUNSMUIR GRADE IF	9	2	AMCOR RIGID PACKAGING USA	1	No	Yes
BASIC		Unit Type		Severity		Description		Out of Service	
Vehicle Maintenance		Truck Tractor		8		393.75A3:Tire -flat and/or audible air leak		Yes	
Vehicle Maintenance		Truck Tractor		1		393.83H:Exhaust system not securely fastened		No	
Inspection Date	Inspection ID	Inspection State	Location Description	Total Severity	# of Violations	Shipper Name	Inspection Level	Post Accident	Out of Service
09/28/2022	76754381	CA	CORDELIA IF	8	3		1	No	Yes
BASIC		Unit Type		Severity		Description		Out of Service	
Vehicle Maintenance		Truck Tractor		4		393.47E:Clamp/Roto-Chamber type brake(s) out of adjustment		No	
Vehicle Maintenance		Truck Tractor		4		393.53B:Automatic brake adjuster CMV manufactured on or af		No	
Vehicle Maintenance		Truck Tractor		0		396.3A1BOS:BRAKES OUT OF SERVICE: The number of defective bra		Yes	
VIN 3AKJHHR7LSLK1022		# of Inspections: 5		Total Severity: 54		Percentage of Total: 5.42%		Avg. Weight Per Inspection: 10.8	
Inspection Date	Inspection ID	Inspection State	Location Description	Total Severity	# of Violations	Shipper Name	Inspection Level	Post Accident	Out of Service
01/08/2026	86754467	CA	NB I-5 N/O SR-SR-132	12	2	SAPUTO	3	No	No
BASIC		Unit Type		Severity		Description		Out of Service	
Unsafe Driving		Truck Tractor		7		392.2SLLS3:State/Local Laws - Speeding 11-14 miles per hour o		No	
		Truck Tractor		5		395.8D11HOSF:HOS (Form) - Record of duty status form failed to		No	
Inspection Date	Inspection ID	Inspection State	Location Description	Total Severity	# of Violations	Shipper Name	Inspection Level	Post Accident	Out of Service
07/23/2025	85305329	WA	WALLLULA WA	23	5	CARRIER	2	No	No
BASIC		Unit Type		Severity		Description		Out of Service	
Vehicle Maintenance		Truck Tractor		6		393.19:Inoperative/defective hazard warning lamp		No	
Vehicle Maintenance		Truck Tractor		6		393.9ALFTSI:LIGHTING - FRONT - TURN SIGNAL - INOPERATIVE.		No	
Vehicle Maintenance		Truck Tractor		4		393.55C2B:Air Brake - CMV other than truck-tractor manufactu		No	



Vehicle Maintenance		Truck Tractor		4		393.55EB:AIR BRAKE - ABS MALFUNCTION LAMP DEFECTIVE ON TRAI		No	
Vehicle Maintenance		Truck Tractor		3		392.2SLLSR:State/Local Laws - State registration/tag violatio		No	
Inspection Date	Inspection ID	Inspection State	Location Description	Total Severity	# of Violations	Shipper Name	Inspection Level	Post Accident	Out of Service
10/31/2024	83107737	CA	DUNSMUIR GRADE IF	8	1	NORTHWEST WINE SERVICE	1	No	Yes
BASIC		Unit Type		Severity		Description		Out of Service	
Vehicle Maintenance		Truck Tractor		8		393.75A3ATIS:TIRE CONNECTED TO AN OPERABLE ATIS HAS A NOTICEABL		Yes	
Inspection Date	Inspection ID	Inspection State	Location Description	Total Severity	# of Violations	Shipper Name	Inspection Level	Post Accident	Out of Service
06/29/2024	82027983	CA	DUNSMUIR GRADE IF	4	1	N W WINE SERVICES	1	No	Yes
BASIC		Unit Type		Severity		Description		Out of Service	
Vehicle Maintenance		Truck Tractor		4		393.45:Brake tubing and hose adequacy		Yes	
Inspection Date	Inspection ID	Inspection State	Location Description	Total Severity	# of Violations	Shipper Name	Inspection Level	Post Accident	Out of Service
03/07/2024	81079192	CA	DUNSMUIR GRADE IF	7	1		1	No	No
BASIC		Unit Type		Severity		Description		Out of Service	
Vehicle Maintenance		Truck Tractor		7		393.207A:Axle positioning parts defective/missing		No	
VIN 1UYVS2538EU816812		# of Inspections: 4		Total Severity: 39		Percentage of Total: 3.91%		Avg. Weight Per Inspection: 9.8	
Inspection Date	Inspection ID	Inspection State	Location Description	Total Severity	# of Violations	Shipper Name	Inspection Level	Post Accident	Out of Service
01/07/2026	86753444	CA	CORDELIA IF	7	1		1	No	Yes
BASIC		Unit Type		Severity		Description		Out of Service	
Vehicle Maintenance		Semi Trailer		7		393.207BAALPME:ANY OF THE LOCKING PINS ARE MISSING OR NOT ENGAGED		No	
Inspection Date	Inspection ID	Inspection State	Location Description	Total Severity	# of Violations	Shipper Name	Inspection Level	Post Accident	Out of Service
07/23/2025	85305329	WA	WALLULA WA	20	4	CARRIER	2	No	No
BASIC		Unit Type		Severity		Description		Out of Service	
Vehicle Maintenance		Semi Trailer		6		393.19:Inoperative/defective hazard warning lamp		No	
Vehicle Maintenance		Semi Trailer		6		393.9ALFTSI:LIGHTING - FRONT - TURN SIGNAL - INOPERATIVE.		No	
Vehicle Maintenance		Semi Trailer		4		393.55C2B:Air Brake - CMV other than truck-tractor manufactu		No	
Vehicle Maintenance		Semi Trailer		4		393.55EB:AIR BRAKE - ABS MALFUNCTION LAMP DEFECTIVE ON TRAI		No	
Inspection Date	Inspection ID	Inspection State	Location Description	Total Severity	# of Violations	Shipper Name	Inspection Level	Post Accident	Out of Service
10/31/2024	83107737	CA	DUNSMUIR GRADE IF	8	1	NORTHWEST WINE SERVICE	1	No	Yes
BASIC		Unit Type		Severity		Description		Out of Service	
Vehicle Maintenance		Semi Trailer		8		393.75A3ATIS:TIRE CONNECTED TO AN OPERABLE ATIS HAS A NOTICEABL		Yes	
Inspection Date	Inspection ID	Inspection State	Location Description	Total Severity	# of Violations	Shipper Name	Inspection Level	Post Accident	Out of Service
06/29/2024	82027983	CA	DUNSMUIR GRADE IF	4	1	N W WINE SERVICES	1	No	Yes
BASIC		Unit Type		Severity		Description		Out of Service	
Vehicle Maintenance		Semi Trailer		4		393.45:Brake tubing and hose adequacy		Yes	
VIN 3AKJHHDRXNSMZ8408		# of Inspections: 4		Total Severity: 43		Percentage of Total: 4.31%		Avg. Weight Per Inspection: 10.8	
Inspection Date	Inspection ID	Inspection State	Location Description	Total Severity	# of Violations	Shipper Name	Inspection Level	Post Accident	Out of Service
01/07/2026	86753444	CA	CORDELIA IF	11	2		1	No	Yes
BASIC		Unit Type		Severity		Description		Out of Service	
Vehicle Maintenance		Truck Tractor		7		393.207BAALPME:ANY OF THE LOCKING PINS ARE MISSING OR NOT ENGAGED		No	
Vehicle Maintenance		Truck Tractor		4		393.45DBHDB:Air Brake - Damaged by heat or broken		Yes	
Inspection Date	Inspection ID	Inspection State	Location Description	Total Severity	# of Violations	Shipper Name	Inspection Level	Post Accident	Out of Service
09/26/2025	85944917	CA	DUNSMUIR GRADE IF	8	1	CG ROXANNE	2	No	Yes
BASIC		Unit Type		Severity		Description		Out of Service	
Vehicle Maintenance		Truck Tractor		8		393.75A3TAOLTIS:Tires - All others leaking and inflation less than		Yes	
Inspection Date	Inspection ID	Inspection State	Location Description	Total Severity	# of Violations	Shipper Name	Inspection Level	Post Accident	Out of Service



08/14/2025	85548151	CA	DUNSMUIR GRADE IF	8	1	NORTHWEST WINE	2	No	Yes
BASIC		Unit Type		Severity		Description		Out of Service	
Vehicle Maintenance		Truck Tractor		8		393.75A3TAOL:TIRES - ALL OTHERS LEAKING OR INFLATION LESS THAN		Yes	
Inspection Date	Inspection ID	Inspection State	Location Description	Total Severity	# of Violations	Shipper Name	Inspection Level	Post Accident	Out of Service
03/19/2025	84162947	OR	WOODBURN OR	16	4	CORFINI MEAT & SEAFOOD	1	No	Yes
BASIC		Unit Type		Severity		Description		Out of Service	
Vehicle Maintenance		Truck Tractor		4		393.45DB:AIR BRAKE - AUDIBLE AIR LEAK AT A PROPER CONNECTIO		No	
Vehicle Maintenance		Truck Tractor		4		393.45DBAAL:AIR BRAKE - AUDIBLE AIR LEAK AT OTHER THAN A PROPE		Yes	
Vehicle Maintenance		Truck Tractor		4		393.47E:Clamp/Roto-Chamber type brake(s) out of adjustment		No	
Vehicle Maintenance		Truck Tractor		4		393.53BB:AIR BRAKE - CMV MANUFACTURED ON OR AFTER 10/20/199		No	
VIN 1UYVS2535GU505017		# of Inspections: 6		Total Severity: 84		Percentage of Total: 8.43%		Avg. Weight Per Inspection: 14.0	
Inspection Date	Inspection ID	Inspection State	Location Description	Total Severity	# of Violations	Shipper Name	Inspection Level	Post Accident	Out of Service
12/26/2025	86681504	WA	SNOQUALMIE PASS WA	29	4		3	No	Yes
BASIC		Unit Type		Severity		Description		Out of Service	
Controlled Substances & Alcohol		Semi Trailer		10		392.4ADOSP:DRUGS/OTHER SUBSTANCES - OPERATE A CMV WHILE IN PO		Yes	
Controlled Substances & Alcohol		Semi Trailer		10		392.4ADOSU:DRUGS/OTHER SUBSTANCES - OPERATE A CMV WHILE UNDER		No	
Driver Fitness		Semi Trailer		8		383.23A2LCDLN:LICENSE (CDL) - OPERATE A CMV AND DOES NOT POSSESS		Yes	
Hours-Of-Service Compliance		Semi Trailer		1		395.24:HOS (ELD) - ELD FORM AND MANNER		No	
Inspection Date	Inspection ID	Inspection State	Location Description	Total Severity	# of Violations	Shipper Name	Inspection Level	Post Accident	Out of Service
10/30/2025	86227059	CA	CHOWCHILLA RIVER IF	14	2	EXCEL	2	No	Yes
BASIC		Unit Type		Severity		Description		Out of Service	
Driver Fitness		Semi Trailer		8		391.11B5LNCDLNVL:LICENSE (NON-CDL) - OPERATE A CMV WITHOUT A VALID		Yes	
Vehicle Maintenance		Semi Trailer		6		393.9ALFTSI:LIGHTING - FRONT - TURN SIGNAL - INOPERATIVE.		No	
Inspection Date	Inspection ID	Inspection State	Location Description	Total Severity	# of Violations	Shipper Name	Inspection Level	Post Accident	Out of Service
08/27/2025	85619356	WA	GRANDVIEW WA	16	4	AGRIFROST LLC	1	No	Yes
BASIC		Unit Type		Severity		Description		Out of Service	
Vehicle Maintenance		Semi Trailer		7		393.100BC:CARGO - CARGO NOT SECURED TO PREVENT LEAKING/SPILL		Yes	
Vehicle Maintenance		Semi Trailer		4		393.47E:Clamp/Roto-Chamber type brake(s) out of adjustment		No	
Vehicle Maintenance		Semi Trailer		4		393.53BB:AIR BRAKE - CMV MANUFACTURED ON OR AFTER 10/20/199		No	
Hours-Of-Service Compliance		Semi Trailer		1		395.30B1ELDDFR:HOS (ELD) - DRIVER FAILING TO REVIEW RECORDS AND C		No	
Inspection Date	Inspection ID	Inspection State	Location Description	Total Severity	# of Violations	Shipper Name	Inspection Level	Post Accident	Out of Service
01/09/2025	83593800	CA	DUNSMUIR GRADE IF	4	1	RIVER POINT FARMS	1	No	Yes
BASIC		Unit Type		Severity		Description		Out of Service	
Vehicle Maintenance		Semi Trailer		4		396.3A1BARS:AIR BRAKE - AIR RESERVOIR SEPARATED FROM ITS ORIGI		Yes	
Inspection Date	Inspection ID	Inspection State	Location Description	Total Severity	# of Violations	Shipper Name	Inspection Level	Post Accident	Out of Service
01/25/2024	80695814	OR	ASHLAND POE - 3.5 MI N ASHLAND	17	5		1	No	Yes
BASIC		Unit Type		Severity		Description		Out of Service	
Hours-Of-Service Compliance		Semi Trailer		7		395.8E:False report of drivers record of duty status		No	
Vehicle Maintenance		Semi Trailer		4		393.47E:Clamp/Roto-Chamber type brake(s) out of adjustment		No	
Vehicle Maintenance		Semi Trailer		4		393.53B:Automatic brake adjuster CMV manufactured on or af		No	
Vehicle Maintenance		Semi Trailer		2		393.205C:Wheel fasteners loose and/or missing		Yes	



Vehicle Maintenance		Semi Trailer		0		396.3A1BOS: BRAKES OUT OF SERVICE: The number of defective bra		Yes	
Inspection Date	Inspection ID	Inspection State	Location Description	Total Severity	# of Violations	Shipper Name	Inspection Level	Post Accident	Out of Service
08/13/2023	79400473	OR	WOODBURN POE	4	1	LAMB WESTON SALES INC	1	No	No
BASIC		Unit Type		Severity		Description		Out of Service	
Vehicle Maintenance		Semi Trailer		4		396.17C: Operating a CMV without proof of a periodic inspec		No	
VIN 1UYVS2532FU281820		# of Inspections: 2		Total Severity: 9		Percentage of Total: 0.90%		Avg. Weight Per Inspection: 4.5	
Inspection Date	Inspection ID	Inspection State	Location Description	Total Severity	# of Violations	Shipper Name	Inspection Level	Post Accident	Out of Service
10/24/2025	86156584	WA	GRANDVIEW WA	5	1	CARRIER	3	No	No
BASIC		Unit Type		Severity		Description		Out of Service	
Hours-Of-Service Compliance		Semi Trailer		5		395.8A: Failing to require driver to make a record of duty		No	
Inspection Date	Inspection ID	Inspection State	Location Description	Total Severity	# of Violations	Shipper Name	Inspection Level	Post Accident	Out of Service
04/16/2024	81389693	CA	DUNSMUIR GRADE IF	4	1		1	No	Yes
BASIC		Unit Type		Severity		Description		Out of Service	
Vehicle Maintenance		Semi Trailer		4		393.45B2: Failing to secure brake hose/tubing against mechan		Yes	
VIN 3AKJHHR0JSJL4637		# of Inspections: 8		Total Severity: 59		Percentage of Total: 5.92%		Avg. Weight Per Inspection: 7.4	
Inspection Date	Inspection ID	Inspection State	Location Description	Total Severity	# of Violations	Shipper Name	Inspection Level	Post Accident	Out of Service
10/24/2025	86156584	WA	GRANDVIEW WA	5	1	CARRIER	3	No	No
BASIC		Unit Type		Severity		Description		Out of Service	
Hours-Of-Service Compliance		Truck Tractor		5		395.8A: Failing to require driver to make a record of duty		No	
Inspection Date	Inspection ID	Inspection State	Location Description	Total Severity	# of Violations	Shipper Name	Inspection Level	Post Accident	Out of Service
01/10/2025	83578555	CA	KINGSBURG	7	1	COSTCO	3	No	No
BASIC		Unit Type		Severity		Description		Out of Service	
Unsafe Driving		Truck Tractor		7		392.2SLLS3: State/Local Laws - Speeding 11-14 miles per hour o		No	
Inspection Date	Inspection ID	Inspection State	Location Description	Total Severity	# of Violations	Shipper Name	Inspection Level	Post Accident	Out of Service
04/30/2024	81492853	WA	RIDGEFIELD PORT OF ENTRY	23	4		2	No	Yes
BASIC		Unit Type		Severity		Description		Out of Service	
Vehicle Maintenance		Truck Tractor		8		393.75A3TAOL: TIRES - ALL OTHERS LEAKING OR INFLATION LESS THAN		Yes	
Hours-Of-Service Compliance		Truck Tractor		7		395.8EHOSPD: HOS (PROPERTY) - NO DRIVER MAY MAKE A FALSE REPORT		No	
Vehicle Maintenance		Truck Tractor		4		393.45B2BAIR: AIR BRAKE - HOSE/TUBING DAMAGED OR NOT SECURED.		Yes	
Vehicle Maintenance		Truck Tractor		4		393.55EB: AIR BRAKE - ABS MALFUNCTION LAMP DEFECTIVE ON TRAI		No	
Inspection Date	Inspection ID	Inspection State	Location Description	Total Severity	# of Violations	Shipper Name	Inspection Level	Post Accident	Out of Service
03/22/2024	81177793	CA	SUISUN VALL RD OR FROM WB I80	0	1		3	No	No
BASIC		Unit Type		Severity		Description		Out of Service	
Unsafe Driving		Truck Tractor		0		392.2: Operating a commercial motor vehicle not in accord		No	
Inspection Date	Inspection ID	Inspection State	Location Description	Total Severity	# of Violations	Shipper Name	Inspection Level	Post Accident	Out of Service
01/09/2024	80579209	OR	ASHLAND POE - 3.5 MI N ASHLAND	4	2		2	No	No
BASIC		Unit Type		Severity		Description		Out of Service	
Vehicle Maintenance		Truck Tractor		4		393.45B2PC: Brake Hose or Tubing Chafing and/or Kinking - Conn		No	
		Truck Tractor		0		392.2SLEWA1: State/Local Laws - Excessive Weight - 1-2500 Lbs O		No	
Inspection Date	Inspection ID	Inspection State	Location Description	Total Severity	# of Violations	Shipper Name	Inspection Level	Post Accident	Out of Service
09/12/2023	79667145	WA	SC72 RIDGEFIELD (POE)	8	2	SUMNER DEPOT 1033918430285	2	No	Yes
BASIC		Unit Type		Severity		Description		Out of Service	
Vehicle Maintenance		Truck Tractor		8		393.75A3: Tire -flat and/or audible air leak		Yes	
		Truck Tractor		0		392.2IN: State Insurance Violation		No	
Inspection Date	Inspection ID	Inspection State	Location Description	Total Severity	# of Violations	Shipper Name	Inspection Level	Post Accident	Out of Service
06/08/2023	78853008	WA	NAPAVINE	3	1		3	No	No



BASIC		Unit Type		Severity		Description		Out of Service	
Unsafe Driving		Truck Tractor		3		392.2LV:Lane Restriction violation		No	
Inspection Date	Inspection ID	Inspection State	Location Description	Total Severity	# of Violations	Shipper Name	Inspection Level	Post Accident	Out of Service
11/29/2022	77254378	WA	SC07 FT LEWIS NORTHBOUND	9	3	HOLMAN DISTRIBUTION	3	No	No
BASIC		Unit Type		Severity		Description		Out of Service	
Hours-Of-Service Compliance		Truck Tractor		7		395.8E:False report of drivers record of duty status		No	
Hours-Of-Service Compliance		Truck Tractor		1		395.24C2III:Driver failed to manually add shipping document nu		No	
Hours-Of-Service Compliance		Truck Tractor		1		395.30B1:Driver failed to certify the accuracy of the infor		No	
VIN 1UYVS2538EU760211		# of Inspections: 4		Total Severity: 22		Percentage of Total: 2.21%		Avg. Weight Per Inspection: 5.5	
Inspection Date	Inspection ID	Inspection State	Location Description	Total Severity	# of Violations	Shipper Name	Inspection Level	Post Accident	Out of Service
10/14/2025	86099988	CA	DUNSMUIR GRADE IF	4	1	NORTHWEST WINE	1	No	No
BASIC		Unit Type		Severity		Description		Out of Service	
Vehicle Maintenance		Semi Trailer		4		393.45DB:AIR BRAKE - AUDIBLE AIR LEAK AT A PROPER CONNECTIO		No	
Inspection Date	Inspection ID	Inspection State	Location Description	Total Severity	# of Violations	Shipper Name	Inspection Level	Post Accident	Out of Service
09/12/2023	79667145	WA	SC72 RIDGEFIELD (POE)	8	1	SUMNER DEPOT 1033918430285	2	No	Yes
BASIC		Unit Type		Severity		Description		Out of Service	
Vehicle Maintenance		Semi Trailer		8		393.75A3:Tire -flat and/or audible air leak		Yes	
Inspection Date	Inspection ID	Inspection State	Location Description	Total Severity	# of Violations	Shipper Name	Inspection Level	Post Accident	Out of Service
07/24/2023	79249947	CA	CORDELIA IF	8	3	FIJI WATER OAKLAND	1	No	Yes
BASIC		Unit Type		Severity		Description		Out of Service	
Vehicle Maintenance		Semi Trailer		4		393.47E:Clamp/Roto-Chamber type brake(s) out of adjustment		No	
Vehicle Maintenance		Semi Trailer		4		393.53B:Automatic brake adjuster CMV manufactured on or af		No	
Vehicle Maintenance		Semi Trailer		0		396.3A1BOS:BRAKES OUT OF SERVICE: The number of defective bra		Yes	
Inspection Date	Inspection ID	Inspection State	Location Description	Total Severity	# of Violations	Shipper Name	Inspection Level	Post Accident	Out of Service
02/16/2023	77881387	CA	SAN JOQUAUN COUNTY	2	1		3	No	No
BASIC		Unit Type		Severity		Description		Out of Service	
Vehicle Maintenance		Semi Trailer		2		393.9:Inoperative required lamps		No	
VIN 3AKJHHDR1JSJU3394		# of Inspections: 12		Total Severity: 65		Percentage of Total: 6.52%		Avg. Weight Per Inspection: 5.4	
Inspection Date	Inspection ID	Inspection State	Location Description	Total Severity	# of Violations	Shipper Name	Inspection Level	Post Accident	Out of Service
10/14/2025	86099988	CA	DUNSMUIR GRADE IF	4	1	NORTHWEST WINE	1	No	No
BASIC		Unit Type		Severity		Description		Out of Service	
Vehicle Maintenance		Truck Tractor		4		393.45DB:AIR BRAKE - AUDIBLE AIR LEAK AT A PROPER CONNECTIO		No	
Inspection Date	Inspection ID	Inspection State	Location Description	Total Severity	# of Violations	Shipper Name	Inspection Level	Post Accident	Out of Service
05/27/2025	84833546	WA	RIDGEFIELD WA	10	1	WALTS WHOLESAL MEATS	3	No	No
BASIC		Unit Type		Severity		Description		Out of Service	
Unsafe Driving		Truck Tractor		10		392.2SLLCP:STATE/LOCAL LAWS - OPERATE A CMV WHILE USING A CEL		No	
Inspection Date	Inspection ID	Inspection State	Location Description	Total Severity	# of Violations	Shipper Name	Inspection Level	Post Accident	Out of Service
06/28/2024	81990212	WA	OLYMPIA WA	2	3		3	No	No
BASIC		Unit Type		Severity		Description		Out of Service	
Hours-Of-Service Compliance		Truck Tractor		1		395.24:HOS (ELD) - ELD FORM AND MANNER		No	
Hours-Of-Service Compliance		Truck Tractor		1		395.30B1ELDDFR:HOS (ELD) - DRIVER FAILING TO REVIEW RECORDS AND C		No	
		Truck Tractor		0		387.301A:Failing To File Public Liability Insurance With Fm		No	
Inspection Date	Inspection ID	Inspection State	Location Description	Total Severity	# of Violations	Shipper Name	Inspection Level	Post Accident	Out of Service
04/08/2024	81311230	CA	COTTONWOOD IF	8	2		1	No	No
BASIC		Unit Type		Severity		Description		Out of Service	
Vehicle Maintenance		Truck Tractor		4		393.47E:Clamp/Roto-Chamber type brake(s) out of adjustment		No	



Vehicle Maintenance		Truck Tractor		4		393.53B:Automatic brake adjuster CMV manufactured on or af		No	
Inspection Date	Inspection ID	Inspection State	Location Description	Total Severity	# of Violations	Shipper Name	Inspection Level	Post Accident	Out of Service
11/02/2023	80083919	OR	ASHLAND SB - 3.5 MI N ASHLAND	10	4	KETTLE CUISINE	2	No	No
BASIC		Unit Type		Severity		Description		Out of Service	
Vehicle Maintenance		Truck Tractor		4		393.55E:ABS - malfunctioning lamps towed CMV manufactured		No	
Vehicle Maintenance		Truck Tractor		4		396.17C:Operating a CMV without proof of a periodic inspec		No	
Vehicle Maintenance		Truck Tractor		1		392.2WC:Wheel (Mud) Flaps missing or defective		No	
Vehicle Maintenance		Truck Tractor		1		393.78:Windshield wipers inoperative/defective		No	
Inspection Date	Inspection ID	Inspection State	Location Description	Total Severity	# of Violations	Shipper Name	Inspection Level	Post Accident	Out of Service
10/25/2023	80013083	WA	FIFE WA	7	1	NOR CAL PRODUCE	3	No	No
BASIC		Unit Type		Severity		Description		Out of Service	
Unsafe Driving		Truck Tractor		7		392.16D:DRIVER - FAILED TO USE SEAT BELT WHILE OPERATING A		No	
Inspection Date	Inspection ID	Inspection State	Location Description	Total Severity	# of Violations	Shipper Name	Inspection Level	Post Accident	Out of Service
09/28/2023	79948170	CA	DUNSMUIR GRADE IF	4	1	CIRCLE C	1	No	Yes
BASIC		Unit Type		Severity		Description		Out of Service	
Vehicle Maintenance		Truck Tractor		4		393.45:Brake tubing and hose adequacy		Yes	
Inspection Date	Inspection ID	Inspection State	Location Description	Total Severity	# of Violations	Shipper Name	Inspection Level	Post Accident	Out of Service
04/12/2023	78345537	WA	INTERSTATE	5	1		3	No	No
BASIC		Unit Type		Severity		Description		Out of Service	
Unsafe Driving		Truck Tractor		5		392.2C:Failure to obey traffic control device		No	
Inspection Date	Inspection ID	Inspection State	Location Description	Total Severity	# of Violations	Shipper Name	Inspection Level	Post Accident	Out of Service
01/13/2023	77626748	WA	EAST	0	1		3	No	No
BASIC		Unit Type		Severity		Description		Out of Service	
Truck Tractor				0		392.2RG:State vehicle registration or License Plate violat		No	
Inspection Date	Inspection ID	Inspection State	Location Description	Total Severity	# of Violations	Shipper Name	Inspection Level	Post Accident	Out of Service
01/02/2023	77499207	WA	SC72 RIDGEFIELD (POE)	4	1	PARADISE	3	No	No
BASIC		Unit Type		Severity		Description		Out of Service	
Vehicle Maintenance		Truck Tractor		4		396.17C:Operating a CMV without proof of a periodic inspec		No	
Inspection Date	Inspection ID	Inspection State	Location Description	Total Severity	# of Violations	Shipper Name	Inspection Level	Post Accident	Out of Service
11/22/2022	77213774	WA	SC07 FT LEWIS NORTHBOUND	0	1	BAKEMARK USA	3	No	No
BASIC		Unit Type		Severity		Description		Out of Service	
Truck Tractor				0		387.301A:Failing To File Public Liability Insurance With Fm		No	
Inspection Date	Inspection ID	Inspection State	Location Description	Total Severity	# of Violations	Shipper Name	Inspection Level	Post Accident	Out of Service
07/01/2022	75994172	CA	CHICO	11	3	DAN AVILA & SONS	3	No	No
BASIC		Unit Type		Severity		Description		Out of Service	
Unsafe Driving		Truck Tractor		5		392.2T:Improper turns		No	
Hours-Of-Serivce Compliance		Truck Tractor		5		395.32B:Driver failed to assume or decline unassigned driv		No	
Hours-Of-Serivce Compliance		Truck Tractor		1		395.24C2III:Driver failed to manually add shipping document nu		No	
VIN 1UYVS2535AU844710		# of Inspections: 5		Total Severity: 25		Percentage of Total: 2.51%		Avg. Weight Per Inspection: 5.0	
Inspection Date	Inspection ID	Inspection State	Location Description	Total Severity	# of Violations	Shipper Name	Inspection Level	Post Accident	Out of Service
10/10/2025	86052925	WA	CONWAY WA	7	1	PIONEER POTATOES	2	No	No
BASIC		Unit Type		Severity		Description		Out of Service	
Vehicle Maintenance		Semi Trailer		7		393.207BAALPME:ANY OF THE LOCKING PINS ARE MISSING OR NOT ENGAGED		No	
Inspection Date	Inspection ID	Inspection State	Location Description	Total Severity	# of Violations	Shipper Name	Inspection Level	Post Accident	Out of Service
06/28/2024	81990212	WA	OLYMPIA WA	2	2		3	No	No
BASIC		Unit Type		Severity		Description		Out of Service	



Hours-Of-Servce Compliance		Semi Trailer		1		395.24:HOS (ELD) - ELD FORM AND MANNER		No	
Hours-Of-Servce Compliance		Semi Trailer		1		395.30B1ELDDFR:HOS (ELD) - DRIVER FAILING TO REVIEW RECORDS AND C		No	
Inspection Date	Inspection ID	Inspection State	Location Description	Total Severity	# of Violations	Shipper Name	Inspection Level	Post Accident	Out of Service
04/08/2024	81311230	CA	COTTONWOOD IF	8	2		1	No	No
BASIC		Unit Type		Severity		Description		Out of Service	
Vehicle Maintenance		Semi Trailer		4		393.47E:Clamp/Roto-Chamber type brake(s) out of adjustment		No	
Vehicle Maintenance		Semi Trailer		4		393.53B:Automatic brake adjuster CMV manufactured on or af		No	
Inspection Date	Inspection ID	Inspection State	Location Description	Total Severity	# of Violations	Shipper Name	Inspection Level	Post Accident	Out of Service
06/14/2023	78908507	CA	CORDELIA IF	4	1		1	No	Yes
BASIC		Unit Type		Severity		Description		Out of Service	
Vehicle Maintenance		Semi Trailer		4		393.45:Brake tubing and hose adequacy		Yes	
Inspection Date	Inspection ID	Inspection State	Location Description	Total Severity	# of Violations	Shipper Name	Inspection Level	Post Accident	Out of Service
01/02/2023	77499207	WA	SC72 RIDGEFIELD (POE)	4	1	PARADISE	3	No	No
BASIC		Unit Type		Severity		Description		Out of Service	
Vehicle Maintenance		Semi Trailer		4		396.17C:Operating a CMV without proof of a periodic inspec		No	
VIN 1XKYD49X5MJ446616		# of Inspections: 9		Total Severity: 71		Percentage of Total: 7.12%		Avg. Weight Per Inspection: 7.9	
Inspection Date	Inspection ID	Inspection State	Location Description	Total Severity	# of Violations	Shipper Name	Inspection Level	Post Accident	Out of Service
06/11/2025	84960014	WA	EVERETT WA	5	1	GLOBAL ORGANICS	3	No	No
BASIC		Unit Type		Severity		Description		Out of Service	
Hours-Of-Servce Compliance		Truck Tractor		5		395.8A:Failing to require driver to make a record of duty		No	
Inspection Date	Inspection ID	Inspection State	Location Description	Total Severity	# of Violations	Shipper Name	Inspection Level	Post Accident	Out of Service
01/19/2025	83653871	WA	SUMNER WA	5	1		3	No	No
BASIC		Unit Type		Severity		Description		Out of Service	
Unsafe Driving		Straight Truck		5		392.2SLLML:State/Local Laws - Failure to maintain lane		No	
Inspection Date	Inspection ID	Inspection State	Location Description	Total Severity	# of Violations	Shipper Name	Inspection Level	Post Accident	Out of Service
08/22/2024	82488892	CA	DUNSMUIR GRADE IF	15	2	N W WINE SERVICES	1	No	Yes
BASIC		Unit Type		Severity		Description		Out of Service	
Vehicle Maintenance		Truck Tractor		8		393.75A3:Tire -flat and/or audible air leak		Yes	
Vehicle Maintenance		Truck Tractor		7		393.207A:Axle positioning parts defective/missing		Yes	
Inspection Date	Inspection ID	Inspection State	Location Description	Total Severity	# of Violations	Shipper Name	Inspection Level	Post Accident	Out of Service
01/25/2024	80695814	OR	ASHLAND POE - 3.5 MI N ASHLAND	17	5		1	No	Yes
BASIC		Unit Type		Severity		Description		Out of Service	
Hours-Of-Servce Compliance		Truck Tractor		7		395.8E:False report of drivers record of duty status		No	
Vehicle Maintenance		Truck Tractor		4		393.47E:Clamp/Roto-Chamber type brake(s) out of adjustment		No	
Vehicle Maintenance		Truck Tractor		4		393.53B:Automatic brake adjuster CMV manufactured on or af		No	
Vehicle Maintenance		Truck Tractor		2		393.205C:Wheel fasteners loose and/or missing		Yes	
Vehicle Maintenance		Truck Tractor		0		396.3A1BOS:BRAKES OUT OF SERVICE: The number of defective bra		Yes	
Inspection Date	Inspection ID	Inspection State	Location Description	Total Severity	# of Violations	Shipper Name	Inspection Level	Post Accident	Out of Service
10/26/2023	80032776	CA	S/B I5 AT FAWNDALE	10	1		3	No	No
BASIC		Unit Type		Severity		Description		Out of Service	
Unsafe Driving		Truck Tractor		10		392.2SLLS4:State/Local Laws - Speeding 15 or more miles per h		No	
Inspection Date	Inspection ID	Inspection State	Location Description	Total Severity	# of Violations	Shipper Name	Inspection Level	Post Accident	Out of Service
08/13/2023	79400473	OR	WOODBURN POE	4	1	LAMB WESTON SALES INC	1	No	No
BASIC		Unit Type		Severity		Description		Out of Service	
Vehicle Maintenance		Straight Truck		4		396.17C:Operating a CMV without proof of a periodic inspec		No	



Inspection Date	Inspection ID	Inspection State	Location Description	Total Severity	# of Violations	Shipper Name	Inspection Level	Post Accident	Out of Service
08/07/2023	79386040	WA	S	12	2	LBA	3	No	No
<b>BASIC</b>		<b>Unit Type</b>		<b>Severity</b>		<b>Description</b>		<b>Out of Service</b>	
Unsafe Driving		Straight Truck		7		392.16:Failing to use seat belt while operating CMV		No	
Unsafe Driving		Straight Truck		5		392.2C:Failure to obey traffic control device		No	
Inspection Date	Inspection ID	Inspection State	Location Description	Total Severity	# of Violations	Shipper Name	Inspection Level	Post Accident	Out of Service
09/14/2022	76638349	WA	SC75 GOLDENDALE	3	4	LINEAGE LOGISTICS TRADER JOE'S	3	No	No
<b>BASIC</b>		<b>Unit Type</b>		<b>Severity</b>		<b>Description</b>		<b>Out of Service</b>	
Hours-Of-Service Compliance		Truck Tractor		1		395.22H1:Driver failing to maintain ELD user's manual		No	
Hours-Of-Service Compliance		Truck Tractor		1		395.22H2:Driver failing to maintain ELD instruction sheet		No	
Hours-Of-Service Compliance		Truck Tractor		1		395.22H3:Driver failed to maintain instruction sheet for EL		No	
		Truck Tractor		0		392.2RG:State vehicle registration or License Plate violat		No	
Inspection Date	Inspection ID	Inspection State	Location Description	Total Severity	# of Violations	Shipper Name	Inspection Level	Post Accident	Out of Service
07/17/2022	76094920	CA	COTTONWOOD IF	0	1	US COLD STORAGE	3	No	No
<b>BASIC</b>		<b>Unit Type</b>		<b>Severity</b>		<b>Description</b>		<b>Out of Service</b>	
		Truck Tractor		0		392.2SLLWG2:State/Local Laws - Excessive Weight-More Than 2501		No	
<b>VIN 3AKJGLD55ESFP1982</b>		<b># of Inspections: 7</b>		<b>Total Severity: 47</b>		<b>Percentage of Total: 4.71%</b>		<b>Avg. Weight Per Inspection: 6.7</b>	
Inspection Date	Inspection ID	Inspection State	Location Description	Total Severity	# of Violations	Shipper Name	Inspection Level	Post Accident	Out of Service
04/10/2025	84396554	CA	DUNSMUIR GRADE IF	7	1	MULTIPLE	1	No	Yes
<b>BASIC</b>		<b>Unit Type</b>		<b>Severity</b>		<b>Description</b>		<b>Out of Service</b>	
Vehicle Maintenance		Truck Tractor		7		393.207ASAPPAS:SUSPENSION - AXLE POSITIONING PART CRACKED/BROKEN/		Yes	
Inspection Date	Inspection ID	Inspection State	Location Description	Total Severity	# of Violations	Shipper Name	Inspection Level	Post Accident	Out of Service
01/28/2025	83734947	WA	GOLDENDALE WA	8	2	LAMB WESTON SALES INC	3	No	No
<b>BASIC</b>		<b>Unit Type</b>		<b>Severity</b>		<b>Description</b>		<b>Out of Service</b>	
Unsafe Driving		Truck Tractor		4		392.2SLLS2:State/Local Laws - Speeding 6-10 miles per hour ov		No	
Vehicle Maintenance		Truck Tractor		4		396.17CPI:OPERATING A CMV WITHOUT DOCUMENTATION OF A PERIODI		No	
Inspection Date	Inspection ID	Inspection State	Location Description	Total Severity	# of Violations	Shipper Name	Inspection Level	Post Accident	Out of Service
12/17/2024	83430954	CA	HORNBROOK AG STATION	8	3		1	No	Yes
<b>BASIC</b>		<b>Unit Type</b>		<b>Severity</b>		<b>Description</b>		<b>Out of Service</b>	
Vehicle Maintenance		Truck Tractor		4		393.47E:Clamp/Roto-Chamber type brake(s) out of adjustment		No	
Vehicle Maintenance		Truck Tractor		4		393.53B:Automatic brake adjuster CMV manufactured on or af		No	
Vehicle Maintenance		Truck Tractor		0		396.3A1BOS:BRAKES OUT OF SERVICE: The number of defective bra		Yes	
Inspection Date	Inspection ID	Inspection State	Location Description	Total Severity	# of Violations	Shipper Name	Inspection Level	Post Accident	Out of Service
09/10/2024	82635688	CA	DUNSMUIR GRADE IF	2	1		1	No	No
<b>BASIC</b>		<b>Unit Type</b>		<b>Severity</b>		<b>Description</b>		<b>Out of Service</b>	
Vehicle Maintenance		Truck Tractor		2		396.3A1:Inspection/repair and maintenance parts and access		No	
Inspection Date	Inspection ID	Inspection State	Location Description	Total Severity	# of Violations	Shipper Name	Inspection Level	Post Accident	Out of Service
09/02/2024	82565264	CA	SOUTHFRONT X GREENVILLE	0	1	SKONE AND CONNERS PRODUCE	3	No	No
<b>BASIC</b>		<b>Unit Type</b>		<b>Severity</b>		<b>Description</b>		<b>Out of Service</b>	
Unsafe Driving		Truck Tractor		0		392.2:Operating a commercial motor vehicle not in accord		No	
Inspection Date	Inspection ID	Inspection State	Location Description	Total Severity	# of Violations	Shipper Name	Inspection Level	Post Accident	Out of Service
06/15/2024	81895880	CA	S/B SR-99 S/OF STRIPLIN RD	18	4		2	No	No
<b>BASIC</b>		<b>Unit Type</b>		<b>Severity</b>		<b>Description</b>		<b>Out of Service</b>	
Unsafe Driving		Truck Tractor		7		392.2SLLS3:State/Local Laws - Speeding 11-14 miles per hour o		No	
Vehicle Maintenance		Truck Tractor		6		393.9H:Inoperative head lamps		No	



Vehicle Maintenance		Truck Tractor		3		393.11N:No retroreflective sheeting/reflex reflectors - Tr		No	
Vehicle Maintenance		Truck Tractor		2		393.9:Inoperative required lamps		No	
Inspection Date	Inspection ID	Inspection State	Location Description	Total Severity	# of Violations	Shipper Name	Inspection Level	Post Accident	Out of Service
06/14/2023	78908507	CA	CORDELIA IF	4	1		1	No	Yes
BASIC		Unit Type		Severity		Description		Out of Service	
Vehicle Maintenance		Truck Tractor		4		393.45:Brake tubing and hose adequacy		Yes	
VIN 3AKJHHR7LSKY4778		# of Inspections: 4		Total Severity: 4		Percentage of Total: 0.40%		Avg. Weight Per Inspection: 1.0	
Inspection Date	Inspection ID	Inspection State	Location Description	Total Severity	# of Violations	Shipper Name	Inspection Level	Post Accident	Out of Service
03/05/2025	84054573	CA	GEORGE WASHINGTON AT REED	0	1		3	No	No
BASIC		Unit Type		Severity		Description		Out of Service	
Vehicle Maintenance		Truck Tractor		0		392.2SLLD:State/Local Laws - Excessive dimension (width/heig		No	
Inspection Date	Inspection ID	Inspection State	Location Description	Total Severity	# of Violations	Shipper Name	Inspection Level	Post Accident	Out of Service
04/16/2024	81389693	CA	DUNSMUIR GRADE IF	4	1		1	No	Yes
BASIC		Unit Type		Severity		Description		Out of Service	
Vehicle Maintenance		Truck Tractor		4		393.45B2:Failing to secure brake hose/tubing against mechan		Yes	
Inspection Date	Inspection ID	Inspection State	Location Description	Total Severity	# of Violations	Shipper Name	Inspection Level	Post Accident	Out of Service
07/25/2023	79250956	CA	SOUTH SACRAMENTO AREA	0	1		2	No	No
BASIC		Unit Type		Severity		Description		Out of Service	
Vehicle Maintenance		Truck Tractor		0		392.2DIM:Dimension Violation (Width / Height / Length)		No	
Inspection Date	Inspection ID	Inspection State	Location Description	Total Severity	# of Violations	Shipper Name	Inspection Level	Post Accident	Out of Service
04/21/2023	78430300	WA	SUMNER	0	1	KOOL KOUNTRY LLC	3	No	No
BASIC		Unit Type		Severity		Description		Out of Service	
Unsafe Driving		Truck Tractor		0		392.2:Operating a commercial motor vehicle not in accord		No	
VIN 1UYVS2538AU095563		# of Inspections: 4		Total Severity: 26		Percentage of Total: 2.61%		Avg. Weight Per Inspection: 6.5	
Inspection Date	Inspection ID	Inspection State	Location Description	Total Severity	# of Violations	Shipper Name	Inspection Level	Post Accident	Out of Service
09/10/2024	82635688	CA	DUNSMUIR GRADE IF	2	1		1	No	No
BASIC		Unit Type		Severity		Description		Out of Service	
Vehicle Maintenance		Semi Trailer		2		396.3A1:Inspection/repair and maintenance parts and access		No	
Inspection Date	Inspection ID	Inspection State	Location Description	Total Severity	# of Violations	Shipper Name	Inspection Level	Post Accident	Out of Service
06/15/2024	81895880	CA	S/B SR-99 S/OF STRIPLIN RD	11	3		2	No	No
BASIC		Unit Type		Severity		Description		Out of Service	
Vehicle Maintenance		Semi Trailer		6		393.9H:Inoperative head lamps		No	
Vehicle Maintenance		Semi Trailer		3		393.11N:No retroreflective sheeting/reflex reflectors - Tr		No	
Vehicle Maintenance		Semi Trailer		2		393.9:Inoperative required lamps		No	
Inspection Date	Inspection ID	Inspection State	Location Description	Total Severity	# of Violations	Shipper Name	Inspection Level	Post Accident	Out of Service
09/28/2023	79948170	CA	DUNSMUIR GRADE IF	4	1	CIRCLE C	1	No	Yes
BASIC		Unit Type		Severity		Description		Out of Service	
Vehicle Maintenance		Semi Trailer		4		393.45:Brake tubing and hose adequacy		Yes	
Inspection Date	Inspection ID	Inspection State	Location Description	Total Severity	# of Violations	Shipper Name	Inspection Level	Post Accident	Out of Service
11/29/2022	77254378	WA	SC07 FT LEWIS NORTHBOUND	9	3	HOLMAN DISTRIBUTION	3	No	No
BASIC		Unit Type		Severity		Description		Out of Service	
Hours-Of-Service Compliance		Semi Trailer		7		395.8E:False report of drivers record of duty status		No	
Hours-Of-Service Compliance		Semi Trailer		1		395.24C2III:Driver failed to manually add shipping document nu		No	
Hours-Of-Service Compliance		Semi Trailer		1		395.30B1:Driver failed to certify the accuracy of the infor		No	
VIN 1GRAA06272W033805		# of Inspections: 1		Total Severity: 19		Percentage of Total: 1.91%		Avg. Weight Per Inspection: 19.0	
Inspection Date	Inspection ID	Inspection State	Location Description	Total Severity	# of Violations	Shipper Name	Inspection Level	Post Accident	Out of Service
08/29/2024	82563232	CA	DUNSMUIR GRADE IF	19	4	NORTHWEST WINE	1	No	Yes



BASIC		Unit Type		Severity		Description		Out of Service	
Vehicle Maintenance		Semi Trailer		8		393.75A3:Tire -flat and/or audible air leak		Yes	
Vehicle Maintenance		Semi Trailer		4		393.47E:Clamp/Roto-Chamber type brake(s) out of adjustment		No	
Vehicle Maintenance		Semi Trailer		4		393.53B:Automatic brake adjuster CMV manufactured on or af		No	
Vehicle Maintenance		Semi Trailer		3		396.7:Unsafe operations forbidden		Yes	
VIN 1UYVS25307U092519		# of Inspections: 4		Total Severity: 56		Percentage of Total: 5.62%		Avg. Weight Per Inspection: 14.0	
Inspection Date	Inspection ID	Inspection State	Location Description	Total Severity	# of Violations	Shipper Name	Inspection Level	Post Accident	Out of Service
08/22/2024	82488892	CA	DUNSMUIR GRADE IF	15	2	N W WINE SERVICES	1	No	Yes
BASIC		Unit Type		Severity		Description		Out of Service	
Vehicle Maintenance		Semi Trailer		8		393.75A3:Tire -flat and/or audible air leak		Yes	
Vehicle Maintenance		Semi Trailer		7		393.207A:Axle positioning parts defective/missing		Yes	
Inspection Date	Inspection ID	Inspection State	Location Description	Total Severity	# of Violations	Shipper Name	Inspection Level	Post Accident	Out of Service
03/07/2024	81079192	CA	DUNSMUIR GRADE IF	7	1		1	No	No
BASIC		Unit Type		Severity		Description		Out of Service	
Vehicle Maintenance		Semi Trailer		7		393.207A:Axle positioning parts defective/missing		No	
Inspection Date	Inspection ID	Inspection State	Location Description	Total Severity	# of Violations	Shipper Name	Inspection Level	Post Accident	Out of Service
03/14/2023	78112437	OR	MARION COUNTY MCSAP	33	6		1	No	Yes
BASIC		Unit Type		Severity		Description		Out of Service	
Vehicle Maintenance		Semi Trailer		8		393.75A3:Tire -flat and/or audible air leak		Yes	
Hours-Of-Service Compliance		Semi Trailer		7		395.3A3PROP:Driving beyond 11 hour driving limit in a 14 hour		No	
Hours-Of-Service Compliance		Semi Trailer		7		395.8E:False report of drivers record of duty status		Yes	
Vehicle Maintenance		Semi Trailer		4		393.45DLUV:Brake Connections with Leaks Under Vehicle		No	
Vehicle Maintenance		Semi Trailer		4		393.55E:ABS - malfunctioning lamps towed CMV manufactured		No	
Vehicle Maintenance		Semi Trailer		3		396.5B:Oil and/or grease leak		No	
Inspection Date	Inspection ID	Inspection State	Location Description	Total Severity	# of Violations	Shipper Name	Inspection Level	Post Accident	Out of Service
01/19/2023	77681044	WA	SC54 PLYMOUTH (POE)	1	1	MUZZI FAMILY FARMS LLC	2	No	No
BASIC		Unit Type		Severity		Description		Out of Service	
Hours-Of-Service Compliance		Semi Trailer		1		395.30B1:Driver failed to certify the accuracy of the infor		No	
VIN UNKNOWN0000000000		# of Inspections: 1		Total Severity: 5		Percentage of Total: 0.50%		Avg. Weight Per Inspection: 5.0	
Inspection Date	Inspection ID	Inspection State	Location Description	Total Severity	# of Violations	Shipper Name	Inspection Level	Post Accident	Out of Service
07/08/2024	82055559	OR	MYRTLE CREEK OR	5	2	FRANZ BAKERY	3	No	No
BASIC		Unit Type		Severity		Description		Out of Service	
Vehicle Maintenance		Semi Trailer		4		396.17CPI:OPERATING A CMV WITHOUT DOCUMENTATION OF A PERIODI		No	
Hours-Of-Service Compliance		Semi Trailer		1		395.24:HOS (ELD) - ELD FORM AND MANNER		No	
VIN 3AKJHHDR9JSJK1868		# of Inspections: 8		Total Severity: 49		Percentage of Total: 4.91%		Avg. Weight Per Inspection: 6.1	
Inspection Date	Inspection ID	Inspection State	Location Description	Total Severity	# of Violations	Shipper Name	Inspection Level	Post Accident	Out of Service
03/02/2024	81020631	CA	COTTONWOOD IF	0	1		3	No	No
BASIC		Unit Type		Severity		Description		Out of Service	
		Truck Tractor		0		392.2SLEWG1:State/Local Laws - Excessive Weight - 1-2500 Lbs O		No	
Inspection Date	Inspection ID	Inspection State	Location Description	Total Severity	# of Violations	Shipper Name	Inspection Level	Post Accident	Out of Service
07/24/2023	79249947	CA	CORDELIA IF	8	3	FIJI WATER OAKLAND	1	No	Yes
BASIC		Unit Type		Severity		Description		Out of Service	
Vehicle Maintenance		Truck Tractor		4		393.47E:Clamp/Roto-Chamber type brake(s) out of adjustment		No	
Vehicle Maintenance		Truck Tractor		4		393.53B:Automatic brake adjuster CMV manufactured on or af		No	
Vehicle Maintenance		Truck Tractor		0		396.3A1BOS:BRAKES OUT OF SERVICE: The number of defective bra		Yes	
Inspection Date	Inspection ID	Inspection State	Location Description	Total Severity	# of Violations	Shipper Name	Inspection Level	Post Accident	Out of Service



03/23/2023	78174415	CA	SR-99 N/B TO STOCKTON	0	1		3	No	No
BASIC		Unit Type		Severity		Description		Out of Service	
Unsafe Driving		Truck Tractor		0		392.2:Operating a commercial motor vehicle not in accord		No	
Inspection Date	Inspection ID	Inspection State	Location Description	Total Severity	# of Violations	Shipper Name	Inspection Level	Post Accident	Out of Service
02/16/2023	77881387	CA	SAN JOQUAUN COUNTY	9	2		3	No	No
BASIC		Unit Type		Severity		Description		Out of Service	
Unsafe Driving		Truck Tractor		7		392.2SLLS3:State/Local Laws - Speeding 11-14 miles per hour o		No	
Vehicle Maintenance		Truck Tractor		2		393.9:Inoperative required lamps		No	
Inspection Date	Inspection ID	Inspection State	Location Description	Total Severity	# of Violations	Shipper Name	Inspection Level	Post Accident	Out of Service
10/18/2022	76919588	OR	ASHLAND POE - 3.5 MI N ASHLAND	19	5	FOSTER FARMS	1	No	Yes
BASIC		Unit Type		Severity		Description		Out of Service	
Hours-Of-Serivce Compliance		Truck Tractor		7		395.8E:False report of drivers record of duty status		Yes	
Vehicle Maintenance		Truck Tractor		4		393.47A:Inadequate brakes for safe stopping		Yes	
Vehicle Maintenance		Truck Tractor		4		393.47E:Clamp/Roto-Chamber type brake(s) out of adjustment		No	
Vehicle Maintenance		Truck Tractor		4		393.53B:Automatic brake adjuster CMV manufactured on or af		No	
Vehicle Maintenance		Truck Tractor		0		396.3A1BOS:BRAKES OUT OF SERVICE: The number of defective bra		Yes	
Inspection Date	Inspection ID	Inspection State	Location Description	Total Severity	# of Violations	Shipper Name	Inspection Level	Post Accident	Out of Service
08/10/2022	76303107	CA	CORDELIA IF	0	1		3	No	No
BASIC		Unit Type		Severity		Description		Out of Service	
		Truck Tractor		0		392.2RG:State vehicle registration or License Plate violat		No	
Inspection Date	Inspection ID	Inspection State	Location Description	Total Severity	# of Violations	Shipper Name	Inspection Level	Post Accident	Out of Service
05/26/2022	75698080	CA	DUNSMUIR GRADE IF	8	2	TALKING RAIN	1	No	No
BASIC		Unit Type		Severity		Description		Out of Service	
Vehicle Maintenance		Truck Tractor		4		393.47E:Clamp/Roto-Chamber type brake(s) out of adjustment		No	
Vehicle Maintenance		Truck Tractor		4		393.53B:Automatic brake adjuster CMV manufactured on or af		No	
Inspection Date	Inspection ID	Inspection State	Location Description	Total Severity	# of Violations	Shipper Name	Inspection Level	Post Accident	Out of Service
05/16/2022	75580931	WA	SOUTH I-5 EXIT 14	5	1		2	No	No
BASIC		Unit Type		Severity		Description		Out of Service	
Unsafe Driving		Truck Tractor		5		392.2C:Failure to obey traffic control device		No	
VIN 1FUJGLDR1BSAV6221		# of Inspections: 1		Total Severity: 0		Percentage of Total: 0.00%		Avg. Weight Per Inspection: 0.0	
Inspection Date	Inspection ID	Inspection State	Location Description	Total Severity	# of Violations	Shipper Name	Inspection Level	Post Accident	Out of Service
10/14/2022	76885066	CA	NIMITZ IF	0	1	EMPTY	2	No	No
BASIC		Unit Type		Severity		Description		Out of Service	
		Truck Tractor		0		392.2DIM:Dimension Violation (Width / Height / Length)		No	
VIN 1UYVS2535GU505018		# of Inspections: 1		Total Severity: 3		Percentage of Total: 0.30%		Avg. Weight Per Inspection: 3.0	
Inspection Date	Inspection ID	Inspection State	Location Description	Total Severity	# of Violations	Shipper Name	Inspection Level	Post Accident	Out of Service
09/14/2022	76638349	WA	SC75 GOLDENDALE	3	3	LINEAGE LOGISTICS TRADER JOE'S	3	No	No
BASIC		Unit Type		Severity		Description		Out of Service	
Hours-Of-Serivce Compliance		Semi Trailer		1		395.22H1:Driver failing to maintain ELD user's manual		No	
Hours-Of-Serivce Compliance		Semi Trailer		1		395.22H2:Driver failing to maintain ELD instruction sheet		No	
Hours-Of-Serivce Compliance		Semi Trailer		1		395.22H3:Driver failed to maintain instruction sheet for EL		No	
VIN 1UYVS25305U418509		# of Inspections: 1		Total Severity: 6		Percentage of Total: 0.60%		Avg. Weight Per Inspection: 6.0	
Inspection Date	Inspection ID	Inspection State	Location Description	Total Severity	# of Violations	Shipper Name	Inspection Level	Post Accident	Out of Service
07/01/2022	75994172	CA	CHICO	6	2	DAN AVILA & SONS	3	No	No
BASIC		Unit Type		Severity		Description		Out of Service	
Hours-Of-Serivce Compliance		Semi Trailer		5		395.32B:Driver failed to assume or decline unassigned driv		No	
Hours-Of-Serivce Compliance		Semi Trailer		1		395.24C2III:Driver failed to manually add shipping document nu		No	



Inspection History ToC						
Inspection Date	Report Number	Report State	PU VIN	TR VIN	Severity Weight	Time Weight
04/30/2026	ND5A009190	CA	3AKJHHDR5LSLK0239 - Truck Tractor	1UYVS2539HU788801 - Semi Trailer		3
04/15/2026	NARW004341	CA	3AKJHHDR5LSLK0239 - Truck Tractor	1UYVS2539HU788801 - Semi Trailer		3
Power Unit Violation - Vehicle Maintenance Violation: 393.9ALFTSI - LIGHTING - FRONT - TURN SIGNAL - INOPERATIVE.					6	
03/20/2026	0057001713	WA	3AKJHHDR5LSLK0239 - Truck Tractor	1UYVS2539HU788801 - Semi Trailer		3
03/19/2026	NCV6009593	CA	1XKYD49X2LJ427388 - Truck Tractor	1UYVS2534K2532228 - Semi Trailer		3
03/12/2026	N9PH006998	CA	3AKJHHDRXNSMZ8408 - Truck Tractor	1UYVS2538EU760211 - Semi Trailer		3
03/03/2026	2103001462	WA	3AKJGLD55ESFP1982 - Truck Tractor	1UYVS2538GU801102 - Semi Trailer		3
02/25/2026	AW43530253	OR				3
02/05/2026	UD34001401	CA	3AKJHHDRXNSMZ8408 - Truck Tractor	1UYVS2538EU816812 - Semi Trailer		3
02/03/2026	2180000070	WA	3AKJHHDR7LSKY4778 - Truck Tractor	1UYVS2538AU095563 - Semi Trailer		3
01/29/2026	UEK2000451	CA	3AKJHHDR0JSJL4637 - Truck Tractor	1UYVS2532FU281820 - Semi Trailer		3
01/23/2026	UECR000243	CA	1XPBD49X9GD339202 - Truck Tractor	1UYVS2534K2532228 - Semi Trailer		3
Power Unit Violation - OOS Driver Fitness Violation: 383.95ALCDL - RESTRICTION - (CDL) - OPERATE A CMV IN VIOLATION OF AIRBRAKE RESTRICTION.					8	
Power Unit Violation - State/Local Laws Violation: 392.2SLLD - State/Local Laws - Excessive dimension (width/height/length)					0	
Power Unit Violation - Vehicle Maintenance Violation: 393.95A4EEUS - EMERGENCY EQUIPMENT - FIRE EXTINGUISHERS - UNSECURED.					2	
Power Unit Violation - Hours-Of-Service (HOS) Compliance Violation: 395.22H2ELDNISDT - HOS (ELD) DRIVER FAILING TO HAVE INSTRUCTION SHEET DESCRIBING THE DATA TRANSFER MECHANISMS SUPPORTED BY THE ELD AND STEP-BY-STEP INSTRUCTIONS FOR THE DRIVER TO PR					1	
01/15/2026	2082002679	WA				3
01/08/2026	UFCG000769	CA	3AKJHHDR7LSLK1022 - Truck Tractor	1UYVS2538EU772343 - Semi Trailer		3
Power Unit Violation - State/Local Laws Violation: 395.8D11HOSF - HOS (Form) - Record of duty status form failed to include shipping document number(s) or name of shipper and commodity for each 24 hour period. Date:					5	
Power Unit Violation - Unsafe Driving Violation: 392.2SLLS3 - State Speeding 11-15 mph					7	
01/07/2026	NEID003637	CA	3AKJHHDRXNSMZ8408 - Truck Tractor	1UYVS2538EU816812 - Semi Trailer		3
Trailer Violation - Vehicle Maintenance Violation: 393.207BAALPME - ANY OF THE LOCKING PINS ARE MISSING OR NOT ENGAGED.					7	
Power Unit Violation - OOS State/Local Laws Violation: 393.45DBHDB - Air Brake - Damaged by heat or broken					4	
01/02/2026	UGI3000228	CA	3AKJHHDR0JSJL4637 - Truck Tractor	1UYVS2532FU281820 - Semi Trailer		3
12/26/2025	2127001770	WA	1XPBD49X9GD339202 - Truck Tractor	1UYVS2535GU505017 - Semi Trailer		3
Power Unit Violation - OOS Driver Fitness Violation: 383.23A2LCDLN - LICENSE (CDL) - OPERATE A CMV AND DOES NOT POSSESS A VALID CDL.					8	
Power Unit Violation - Controlled Substances and Alcohol Violation: 392.4ADOSU - DRUGS/OTHER SUBSTANCES - OPERATE A CMV WHILE UNDER THE INFLUENCE.					10	
Power Unit Violation - Hours-Of-Service (HOS) Compliance Violation: 395.24 - HOS (ELD) - ELD FORM AND MANNER					1	
Power Unit Violation - OOS State/Local Laws Violation: 383.95LCDL - RESTRICTION - (CDL) - OPERATE A CMV IN VIOLATION OF A RESTRICTION.					8	
Power Unit Violation - OOS Controlled Substances and Alcohol Violation: 392.4ADOSP - DRUGS/OTHER SUBSTANCES - OPERATE A CMV WHILE IN POSSESSION.					10	
12/23/2025	2105004822	WA	3AKJHHDR0JSJL4637 - Truck Tractor	1UYVS2532FU281820 - Semi Trailer		3
12/11/2025	UD34001311	CA				3
11/13/2025	NDUP007641	CA	1XPBD49X9GD339202 - Truck Tractor	1UYVS2535GU505017 - Semi Trailer		3
11/05/2025	UEA3001114	CA	1XPBD49X9GD339202 - Truck Tractor	1UYVS2535GU505017 - Semi Trailer		3
Only the first 20 inspections are shown. See the live report for more data.						

**Crash Hot Spots ToC**



State	Level 1 (lowest crash frequency)	Level 2	Level 3	Level 4	Level 5 (highest crash frequency)
California	8	6	8	6	32
Oregon	2	2	2	0	2
Washington	12	4	0	1	1
<b>Total</b>	<b>22</b>	<b>12</b>	<b>10</b>	<b>7</b>	<b>35</b>

Company Level: 3

Equipment and Driver Details ToC						
MCS-150 Date	Equipment (Owned/Leased/Trip)			Driver Details		
	Tractors	Straight Trucks	Trailers	CDL's	Interstate	Intrastate
03/10/2026	9/0/0	0/0/0	9/0/0	10	10	0
05/06/2024	7/0/0	0/0/0	7/0/0	8	8	0
01/17/2023	7/0/0	0/0/0	7/0/0	8	8	0
05/31/2022	6/0/0	0/0/0	6/0/0	8	8	0
04/29/2021	6/0/0	0/0/0	6/0/0	8	8	0
01/25/2020	5/0/0	0/0/0	5/0/0	5	5	0
03/16/2018	5/0/0	0/0/0	5/0/0	5	5	0
01/19/2018	5/0/0	0/0/0	5/0/0	0	0	0
01/26/2016	4/0/0	0/0/0	4/0/0	0	0	0
01/07/2015	5/0/0	0/0/0	5/0/0	0	0	0

Chameleon Type 1 - Chameleon issues highlighted in RED ToC										
DOT	Legal Name	MCS-150 Date	Physical Address	Mailing Address	Company Rep 1	Company Rep 2	Phone	Fax	Cell Phone	Email
4572730	WAY MAKER FREIGHT LOGISTICS INC	04/25/2026	217-137 RED EMBERS LINK NE, CALGARY, AB, T3N 2G4	217-137 RED EMBERS LINK NE, CALGARY, AB, T3N	HARMANDEEP SINGH		(403)-617-1182			WAYMAKERFREIGHTLOGISTICS@GMAIL.COM
4547241	EAGLE EYE TRANSPORTATION INC	04/23/2026	1030 ARBOR DR, YUBA CITY, CA, 95991	1030 ARBOR DR, YUBA CITY, CA, 95991-6411	HARMANDEEP SINGH		(530)-788-5265		(530)-788-5265	EAGLEEYETRANSPORTATIONINC@GMAIL.COM
2562053	RAM ASSOCIATES INC	04/15/2026	10394 WINDEMERE BLVD, CARMEL, IN, 46032	10394 WINDEMERE BLVD, CARMEL, IN, 46032	HARMANDEEP SINGH	SAM SINGH	(832)-833-2292		(317)-379-3392	DISPATCH@RAMJIO.COM ; dispatch2@ramjio.com
3486973	ROYAL CARGO FREIGHT INC	03/19/2026	5034 W BULLARD AVE APT 148, FRESNO, CA, 93722	5034 W BULLARD AVE APT 148, FRESNO, CA, 93722	HARMANDEEP SINGH		(559)-417-6630		(559)-417-6630	ROYALCARGO1985@GMAIL.COM
3391139	SAHIB EXPRESS LLC	03/17/2026	515 W SOUTHLAKE BLVD 183, SOUTHLAKE, TX, 76092	PO BOX 2387, GRAPEVINE, TX, 76051	HARMANDEEP SINGH		(206)-910-0047			SAHIBTEAM@GMAIL.COM
4299962	FATEH TRANSPORT LINK LLC	02/16/2026	4600 DAVIS AVE S APT K101, RENTON, WA, 98055	4600 DAVIS AVE S APT K101, RENTON, WA, 98055	HARMANDEEP SINGH		(206)-899-9916		(206)-899-9916	FATEHTRANSPORT20@GMAIL.COM
3901421	D&R JATT TRANSPORT INC	02/06/2026	1017 S ARGYLE AVE, FOWLER, CA, 93625	1017 S ARGYLE AVE, FOWLER, CA, 93625	HARMANDEEP SINGH		(559)-388-6281		(559)-388-6281	DRJATT2@GMAIL.COM
4298750	GS BHULLAR TRUCKING INC	11/14/2025	3117 VOLANTI DR, MANTECA, CA, 95337	3117 VOLANTI DR, MANTECA, CA, 95337	HARMANDEEP SINGH		(209)-412-6828		(209)-412-6828	GSBHULLARTRUCKINGINC@GMAIL.COM
4274815	HAYER FREIGHT INC	11/14/2025	9705 KRISTA VINEYARD WAY # A, BAKERSFIELD, CA, 93306	9705 KRISTA VINEYARD WAY # A, BAKERSFIELD, CA, 93306	HARMANDEEP SINGH		(661)-431-3265			HAYERFREIGHTINC@GMAIL.COM
4097217	MALHI CARRIERS INC	04/06/2026	400 WHITE LN APT 21, BAKERSFIELD, CA, 93307	400 WHITE LN APT 21, BAKERSFIELD, CA, 93307	GURPREET KAUR	HARMANDEEP SINGH	(650)-379-5539			HARMANMALHI93@YAHOO.COM
4558624	14753372 CANADA INC	03/31/2026	209 RUBY DR, CORNWALL, ON, K6H 0H2	209 RUBY DR, CORNWALL, ON, K6H 0H2	HARPREET SINGH BRAR	HARMANDEEP SINGH	(438)-927-0026		(514)-562-3604	14753372CANADAINC@GMAIL.COM
3580521	MOMI EXPRESS INC	03/20/2026	7029 CATAMARAN DR, CITRUS HEIGHTS, CA, 95621	7029 CATAMARAN DR, CITRUS HEIGHTS, CA, 95621	SUKHWINDER SINGH	HARMANDEEP SINGH	(916)-277-5354		(916)-254-6939	MOMIEXPRESSRICKY@GMAIL.COM



**Carrier Software**  
 1-800-646-5152  
 info@CarrierSoftware.com

**CONFIDENTIAL - Intended for use by Amerigo Insurance Agency - Date: 5/8/2026**

**GOLDEN STATE TRANSPORT INC - DOT# 1472423 / MC556002  
 DBA: GOLDEN STATE TRANSPORT**

3852548	REBEL TRANSPORT INC	04/13/2023	3726 S 180TH ST APT I 201, SEATAC, WA, 98188	3726 S 180TH ST APT I 201, SEATAC, WA, 98188	JASPAL SINGH	HARMANDEEP SINGH	(856)-212-9295		(856)-212-9295	REBELTRANSP ORT96@GMAIL. COM
---------	---------------------------	------------	---	---	--------------	---------------------	----------------	--	----------------	------------------------------------

Chameleon Type 2 <b>ToC</b>						
VIN	Unit Type	Inspection Date	DOT No	Company Name	City	State
3AKJHHR7L5LK1022	Power Unit	7/16/2025 12:00:00 AM	2319117	NARENDER PAL SINGH	YUBA CITY	CA
3AKJGLD55ESFP1982	Power Unit	4/16/2020 12:00:00 AM	1472429	FRANCISCO J HERRERA	FRESNO	CA
1FUJGLDR9ALAK1418	Power Unit	9/28/2016 12:00:00 AM	1472428	THOMAS M FOSTER	RATTAN	OK
1UYVS25305U418509	Trailer	4/16/2020 12:00:00 AM	1472429	FRANCISCO J HERRERA	FRESNO	CA
1GRAA06272W033805	Trailer	9/28/2016 12:00:00 AM	1472428	THOMAS M FOSTER	RATTAN	OK