



Table of Contents

1. Overview	2. BASIC Scores History
3. BASIC Measures	4. KPI: BASIC Measures by Cargo Group
5. Estimated ISS Score	6. Investigation Results
7. Penalties History	8. Acute Critical Violations
9. Red Flag Violation Details	10. DOT Registration Information
11. DOT MCS-150 History	12. Crash Summary
13. Inspection Summary	14. KPI: Inspection Viol OOS Rates by Cargo Group
15. FHWA Registration Information	16. FHWA Insurance Information
17. FHWA Authorities	18. Severe Violations
19. Violation Report	20. Violation Summary
21. Violation Enforcement Chronology	22. Inspection Violations & OOS Counts
23. Radius Of Operation	24. Inspection & Crash Locations
25. Cargo Hot Spots	26. Inspection Violations & OOS Chronology
27. Percent of Insp & Crash by State	28. VIN Insp Summary by State
29. Violations By Unit Type	30. Inspection/Crash Map
31. Equipment Ownership	32. Equipment Details
33. Vehicle Age	34. States of Power Unit Registrations
35. Equipment Acquisitions	36. Driver Details
37. Shared VIN Summary	38. Shipper Table
39. Safety Summary	40. Safety Details
41. Crash Detail Color Coded PDF	42. Inspections with Shared Equipment
43. Inspection Tabular Details	44. Inspection Summary By Month
45. VIN Inspection Violation Details	46. Inspection History
47. Crash Hot Spots	48. DOT MCS-150 History Equipment and Driver Details
49. Chameleon	



Business Address

2755 KRISTEN ST
 LIVE OAK, CA
 95953

Contact Info

(530)-682-2867
 (530)-695-3621
 GURUTRANSPORTATION1@GMAIL.COM

FHWA Address

2755 KRISTEN ST
 LIVE OAK,CA,95953
Phone:(530)-682-2867

Mailing Address

2755 KRISTEN ST
 LIVE OAK, CA
 95953

Overview ToC

Operating Status: AUTHORIZED FOR Property
 3 other companies viewed this DOT in the past two months
Crash/PU ratio: 20.0%
Clean Inspection ratio: 62.07%

Estimated BASIC Scores (as of 2/27/2026)

	Unsafe Driving	Hours of Service	Driver Fitness	Controlled Sub. and Alcohol	Vehicle Maintenance	HM Compliance	Crash
Relative Scores	0% ⊖	54% ⬇	0% ○	[~22%] ⊕	32% ⊕	0% ○	0% ⊖

Bracketed scores are approximated scores if requirements were met. Actual score is 0.

Alert Status	No	No	No	No	No	No	No
---------------------	----	----	----	----	----	----	----



Estimated Inspection Selection System (ISS) Score: 42
Category: Pass



BASIC Scores History - Unsafe Driving ToC

Alert - Above Threshold	Alert - Compliance Review Viol. in Past 12 Mo.	Within 10 pts of Threshold	Below Threshold
--------------------------------	---	-----------------------------------	------------------------

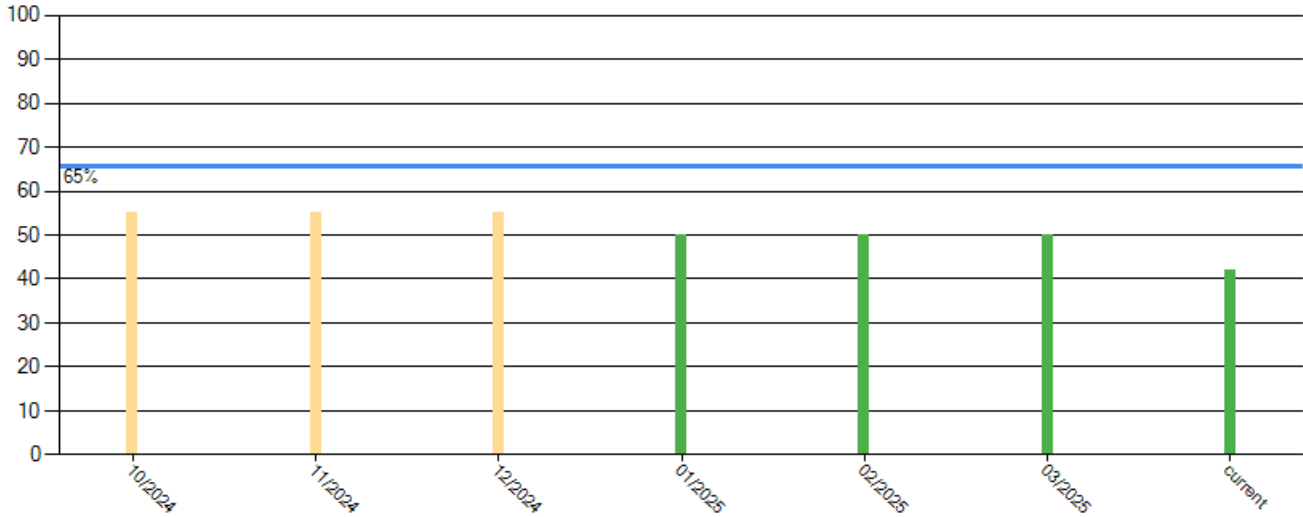

BASIC Scores History - Hours of Service ToC

Alert - Above Threshold	Alert - Compliance Review Viol. in Past 12 Mo.	Within 10 pts of Threshold	Below Threshold
--------------------------------	---	-----------------------------------	------------------------

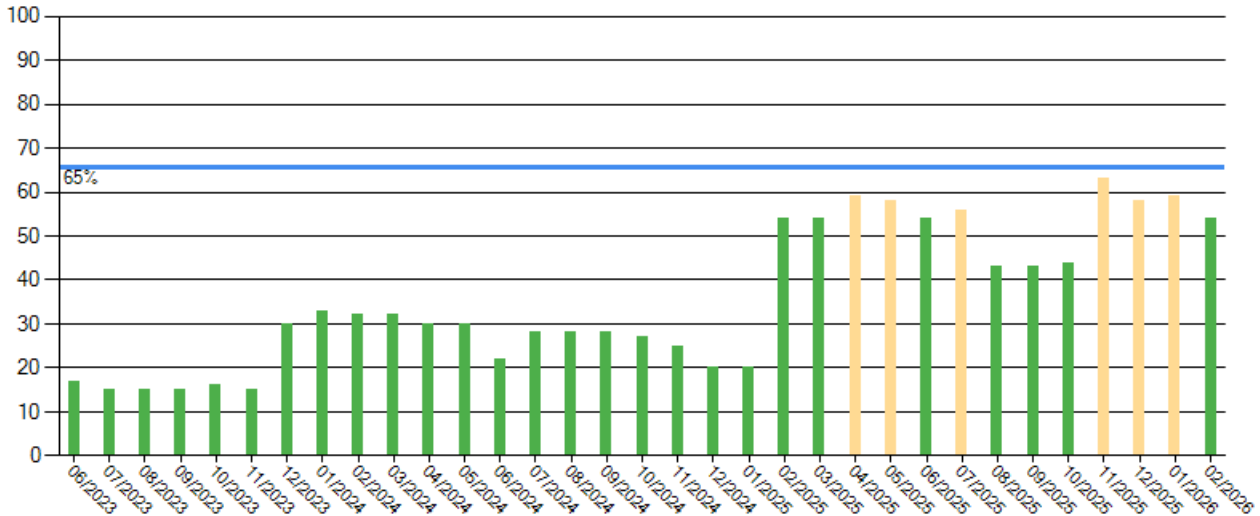

BASIC Scores History - Driver Fitness ToC

There are no Scores for this BASIC



BASIC Scores History - Controlled Substance ToC

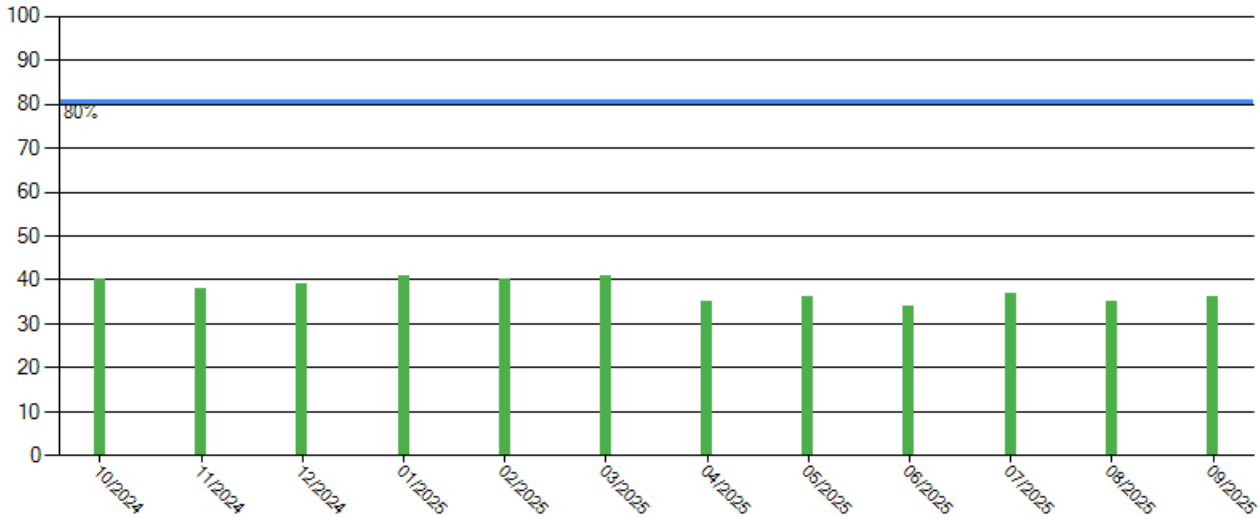

BASIC Scores History - Vehicle Maintenance ToC

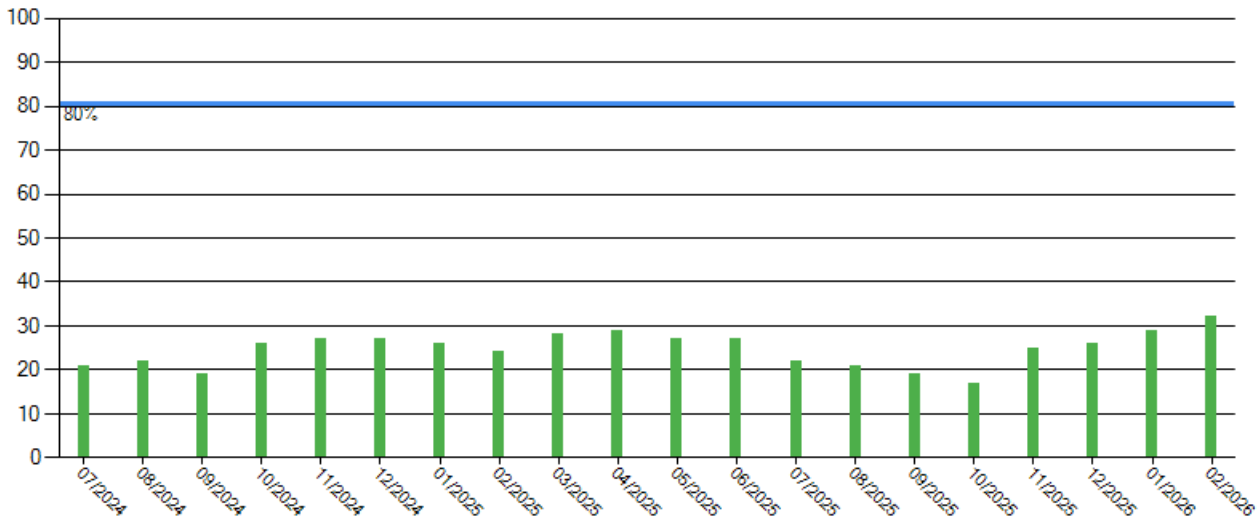



BASIC Scores History - Crash ToC

There are no Scores for this BASIC

BASIC Scores History - Hazmat ToC

There are no Scores for this BASIC

BASIC Measures: Violation Points per Inspection Trends ToC

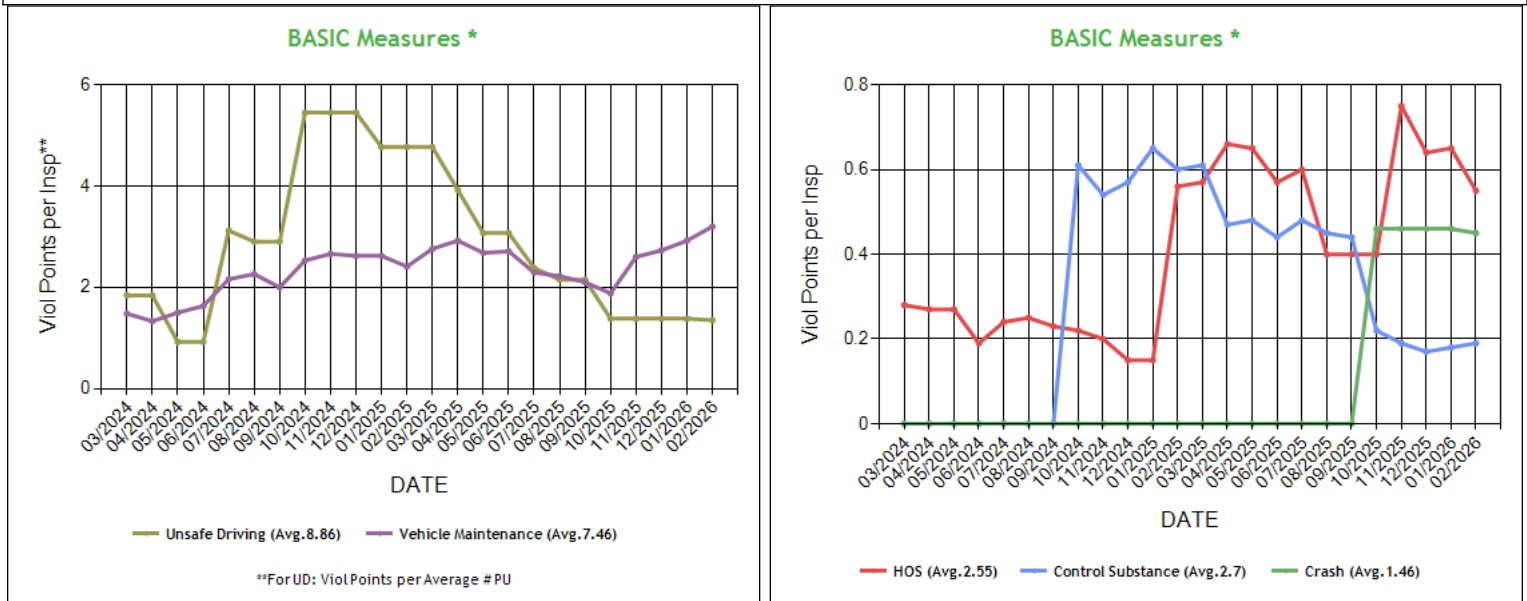

* BASIC Measures are the absolute SMS scores that are compared within each Safety Event Group to determine the BASIC Score percentiles. Averages based on fleets with 1-5 power units.



BASIC Measures * - Table ToC

UD-Unsafe Driving, HOS-Hours of Service, DF-Driver Fitness, CS-Controlled Substances, VM-Vehicle Maintenance

Date	UD Measure	UD AC	UD with Viol	HOS Measure	HOS AC	HOS with Viol	DF Measure	DF AC	DF with Viol	CS Measure	CS AC	CS with Viol	VM Measure	VM AC	VM with Viol
02/2026	1.35	N	2	0.55	N	3	0.00	N	0	0.19	N	1	3.20	N	8
01/2026	1.38	N	2	0.65	N	3	0.00	N	0	0.18	N	1	2.92	N	8
12/2025	1.38	N	2	0.64	N	3	0.00	N	0	0.17	N	1	2.73	N	8
11/2025	1.38	N	2	0.75	N	4	0.00	N	0	0.19	N	1	2.60	N	7
10/2025	1.38	N	2	0.40	N	3	0.00	N	0	0.22	N	1	1.88	N	6
09/2025	2.15	N	2	0.40	N	3	0.00	N	0	0.44	N	1	2.10	N	6
08/2025	2.15	N	2	0.40	N	3	0.00	N	0	0.45	N	1	2.22	N	6
07/2025	2.38	N	2	0.60	N	3	0.00	N	0	0.48	N	1	2.29	N	6
06/2025	3.07	N	2	0.57	N	3	0.00	N	0	0.44	N	1	2.71	N	7
05/2025	3.07	N	2	0.65	N	4	0.00	N	0	0.48	N	1	2.68	N	6
04/2025	3.92	N	3	0.66	N	5	0.00	N	0	0.47	N	1	2.92	N	6
03/2025	4.77	N	3	0.57	N	5	0.00	N	0	0.61	N	1	2.76	N	7
02/2025	4.77	N	3	0.56	N	5	0.00	N	0	0.60	N	1	2.41	N	7
01/2025	4.77	N	3	0.15	N	4	0.00	N	0	0.65	N	1	2.62	N	6
12/2024	5.45	N	3	0.15	N	4	0.00	N	0	0.57	N	1	2.62	N	6
11/2024	5.45	N	3	0.20	N	4	0.00	N	0	0.54	N	1	2.66	N	7
10/2024	5.45	N	3	0.22	N	4	0.00	N	0	0.61	N	1	2.53	N	6
09/2024	2.90	N	2	0.23	N	4	0.00	N	0	0.00	N	0	2.00	N	5
08/2024	2.90	N	2	0.25	N	4	0.00	N	0	0.00	N	0	2.26	N	5
07/2024	3.12	N	2	0.24	N	4	0.00	N	0	0.00	N	0	2.16	N	5
06/2024	0.92	N	1	0.19	N	3	0.00	N	0	0.00	N	0	1.63	N	4
05/2024	0.92	N	1	0.27	N	3	0.00	N	0	0.00	N	0	1.50	N	4
04/2024	1.84	N	1	0.27	N	3	0.00	N	0	0.00	N	0	1.33	N	4
03/2024	1.84	N	1	0.28	N	3	0.00	N	0	0.00	N	0	1.48	N	4
02/2024	1.84	N	1	0.29	N	3	0.00	N	0	0.00	N	0	1.79	N	4
01/2024	2.76	N	2	0.30	N	4	0.00	N	0	0.00	N	0	1.62	N	4
12/2023	2.76	N	2	0.27	N	4	0.00	N	0	0.00	N	0	1.81	N	4
11/2023	2.76	N	2	0.12	N	3	0.00	N	0	0.00	N	0	1.88	N	4
10/2023	3.68	N	2	0.13	N	3	0.00	N	0	0.00	N	0	1.77	N	4
09/2023	3.68	N	2	0.12	N	3	0.00	N	0	0.00	N	0	1.70	N	4
08/2023	3.68	N	2	0.12	N	3	0.00	N	0	0.00	N	0	1.86	N	4
07/2023	3.90	N	2	0.12	N	3	0.00	N	0	0.00	N	0	1.90	N	4
06/2023	3.90	N	2	0.14	N	3	0.00	N	0	0.00	N	0	1.51	N	3
05/2023	3.89	N	2	0.08	N	2	0.00	N	0	0.00	N	0	1.50	N	3
04/2023	0.97	N	1	0.04	N	1	0.00	N	0	0.00	N	0	1.71	N	3
03/2023	0.97	N	1	0.04	N	1	0.00	N	0	0.00	N	0	1.44	N	2
02/2023	0.97	N	1	0.05	N	1	0.00	N	0	0.00	N	0	0.50	N	1
01/2023	2.00	N	1	0.10	N	1	0.00	N	0	0.00	N	0	0.44	N	1
12/2022	2.00	N	1	0.10	N	1	0.00	N	0	0.00	N	0	0.40	N	1
11/2022	2.00	N	1	0.10	N	1	0.00	N	0	0.00	N	0	0.00	N	0
10/2022	2.00	N	1	0.10	N	1	0.00	N	0	0.00	N	0	0.19	N	1
09/2022	2.00	N	1	0.09	N	1	0.00	N	0	0.00	N	0	0.44	N	2
08/2022	2.08	N	1	0.09	N	1	0.00	N	0	0.00	N	0	0.41	N	2
07/2022	3.12	N	1	0.13	N	1	0.00	N	0	0.00	N	0	0.42	N	2
06/2022	5.21	N	2	0.34	N	2	0.00	N	0	0.00	N	0	0.45	N	2
05/2022	5.21	N	2	0.39	N	2	0.00	N	0	0.00	N	0	0.50	N	2
04/2022	5.21	N	2	0.40	N	2	0.00	N	0	0.00	N	0	0.51	N	2
03/2022	5.21	N	2	0.39	N	2	0.00	N	0	0.00	N	0	0.50	N	2
02/2022	5.21	N	2	0.38	N	2	0.00	N	0	0.00	N	0	0.48	N	2
01/2022	2.14	N	1	0.24	N	1	0.00	N	0	0.00	N	0	0.59	N	3
12/2021	2.14	N	1	0.30	N	1	0.00	N	0	0.00	N	0	1.03	N	4
11/2021	2.14	N	1	0.33	N	1	0.00	N	0	0.00	N	0	1.03	N	4
10/2021	2.14	N	1	0.32	N	1	0.00	N	0	0.00	N	0	1.20	N	4
09/2021	2.14	N	1	0.31	N	1	0.00	N	0	0.00	N	0	1.54	N	5
08/2021	2.14	N	1	0.30	N	1	0.00	N	0	0.00	N	0	1.50	N	5
07/2021	2.27	N	1	0.30	N	1	0.00	N	0	0.00	N	0	1.54	N	5
06/2021	4.55	N	1	0.54	N	1	0.00	N	0	0.00	N	0	1.40	N	5



05/2021	4.55	N	1	0.51	N	1	0.00	N	0	0.00	N	0	1.40	N	5
04/2021	4.55	N	1	0.48	N	1	0.00	N	0	0.00	N	0	1.62	N	5
03/2021	4.55	N	1	0.47	N	1	0.00	N	0	0.00	N	0	1.80	N	5
02/2021	4.55	N	1	0.45	N	1	0.00	N	0	0.00	N	0	1.70	N	5
01/2021	4.55	N	1	0.51	N	1	0.00	N	0	0.00	N	0	2.08	N	5
12/2020	6.83	N	1	0.67	N	1	0.00	N	0	0.00	N	0	2.12	N	5
11/2020	6.83	N	1	0.65	N	1	0.00	N	0	0.00	N	0	2.08	N	5
10/2020	6.83	N	1	0.72	N	1	0.00	N	0	0.00	N	0	1.89	N	5
09/2020	7.75	N	2	0.80	N	2	0.00	N	0	0.00	N	0	1.60	N	4
08/2020	7.75	N	2	0.82	N	2	0.00	N	0	0.00	N	0	1.73	N	4
07/2020	7.38	N	2	0.75	N	2	0.00	N	0	0.00	N	0	1.76	N	4
06/2020	0.87	N	1	0.02	N	1	0.00	N	0	0.00	N	0	2.45	N	4
05/2020	0.87	N	1	0.02	N	1	0.00	N	0	0.00	N	0	2.45	N	4
04/2020	0.87	N	1	0.02	N	1	0.00	N	0	0.00	N	0	2.66	N	5
03/2020	0.87	N	1	0.02	N	1	0.00	N	0	0.00	N	0	2.33	N	5
02/2020	0.87	N	1	0.01	N	1	0.00	N	0	0.00	N	0	2.18	N	5
01/2020	0.87	N	1	0.01	N	1	0.00	N	0	0.00	N	0	2.33	N	5

* BASIC Measures are the absolute SMS scores that are compared within each Safety Event Group to determine the BASIC Score percentiles.

KPI: BASIC Measures by Fleet Size and Cargo Group ToC

Fleet Size: 1-5 PUs														
	Unsafe Driving		Hours of Service		Driver Fitness		Controlled Substance		Vehicle Maintenance		HM Compliance		Crash	
Cargo Group (Companies)	Avg.	Comp. to Avg.	Avg.	Comp. to Avg.	Avg.	Comp. to Avg.	Avg.	Comp. to Avg.	Avg.	Comp. to Avg.	Avg.	Comp. to Avg.	Avg.	Comp. to Avg.
Bulk Goods (244291)	0.74	Worse	0.20	Worse	0.14	Better	0.01	Worse	1.69	Worse	0.01	Better	0.06	Worse
General Freight (484124)	0.76	Worse	0.21	Worse	0.22	Better	0.01	Worse	1.89	Worse	0.01	Better	0.06	Worse
Refrigerated (60147)	1.50	Better	0.52	Worse	0.18	Better	0.02	Worse	2.73	Worse	0.01	Better	0.11	Worse
GURU TRANSPORT INC	1.35		0.55		0.00		0.19		3.20		0.00		0.45	

Estimated ISS Score History - Chart ToC

About the Inspection Selection System

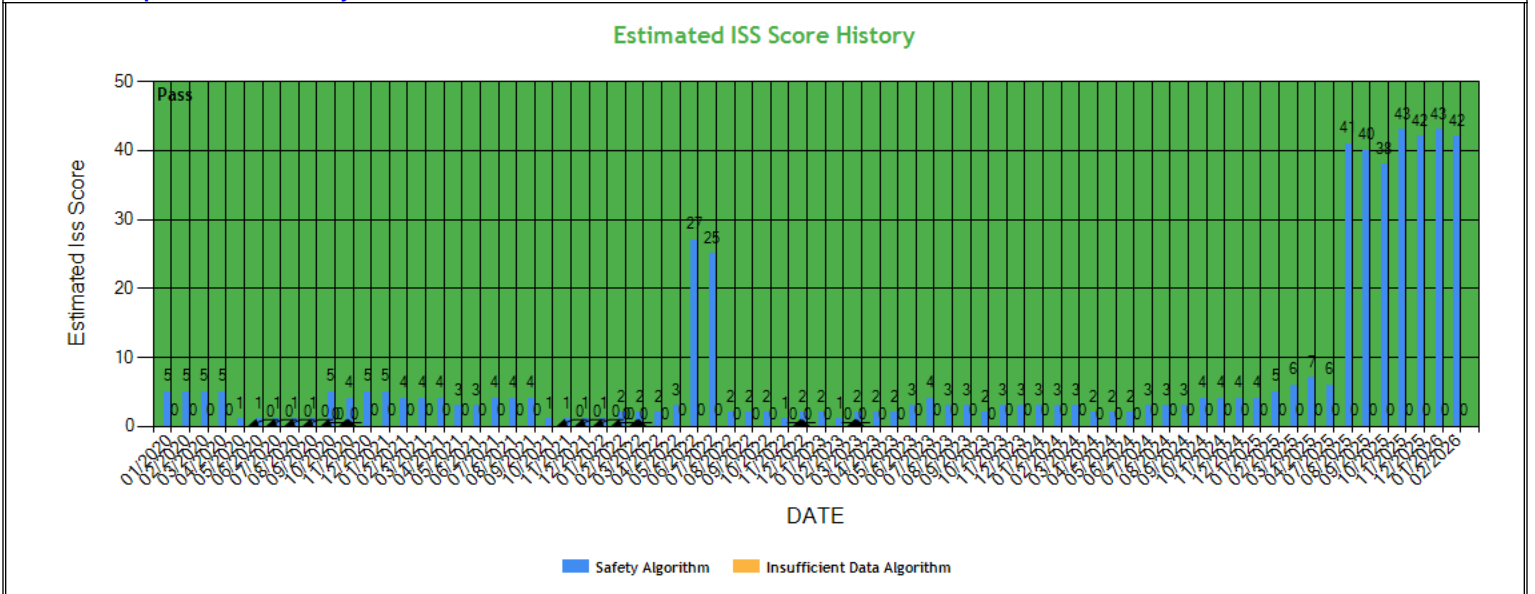



Estimated ISS Score History - Table ToC

Date	Estimated ISS Score	Recommendation	Algorithm
02/27/2026	42	Pass	Safety Algorithm
01/30/2026	43	Pass	Safety Algorithm
12/26/2025	42	Pass	Safety Algorithm
11/28/2025	43	Pass	Safety Algorithm
10/31/2025	38	Pass	Safety Algorithm
09/26/2025	40	Pass	Safety Algorithm
08/29/2025	41	Pass	Safety Algorithm
07/25/2025	6	Pass	Safety Algorithm
06/30/2025	6	Pass	Safety Algorithm
05/31/2025	7	Pass	Safety Algorithm
04/25/2025	7	Pass	Safety Algorithm
03/28/2025	6	Pass	Safety Algorithm
02/28/2025	5	Pass	Safety Algorithm
01/31/2025	4	Pass	Safety Algorithm
12/27/2024	4	Pass	Safety Algorithm
11/29/2024	4	Pass	Safety Algorithm
10/25/2024	4	Pass	Safety Algorithm
09/27/2024	3	Pass	Safety Algorithm
08/30/2024	3	Pass	Safety Algorithm
07/26/2024	3	Pass	Safety Algorithm
06/28/2024	2	Pass	Safety Algorithm
05/31/2024	2	Pass	Safety Algorithm
04/26/2024	2	Pass	Safety Algorithm
03/29/2024	3	Pass	Safety Algorithm
02/23/2024	3	Pass	Safety Algorithm
01/26/2024	3	Pass	Safety Algorithm
12/29/2023	3	Pass	Safety Algorithm
11/24/2023	3	Pass	Safety Algorithm
10/27/2023	2	Pass	Safety Algorithm
09/29/2023	3	Pass	Safety Algorithm
08/25/2023	3	Pass	Safety Algorithm
07/28/2023	4	Pass	Safety Algorithm
06/30/2023	3	Pass	Safety Algorithm
05/26/2023	2	Pass	Safety Algorithm
04/28/2023	2	Pass	Safety Algorithm
03/31/2023	2	Pass	Safety Algorithm
02/24/2023	1	Pass	Safety Algorithm
01/27/2023	2	Pass	Safety Algorithm
12/30/2022	2	Pass	Safety Algorithm
11/25/2022	1	Pass	Safety Algorithm
10/28/2022	2	Pass	Safety Algorithm
09/30/2022	2	Pass	Safety Algorithm
08/26/2022	2	Pass	Safety Algorithm
07/29/2022	25	Pass	Safety Algorithm
06/24/2022	27	Pass	Safety Algorithm
05/27/2022	3	Pass	Safety Algorithm
04/29/2022	2	Pass	Safety Algorithm
03/25/2022	2	Pass	Safety Algorithm
02/25/2022	2	Pass	Safety Algorithm
01/28/2022	1	Pass	Safety Algorithm
12/31/2021	1	Pass	Safety Algorithm
11/26/2021	1	Pass	Safety Algorithm
10/29/2021	1	Pass	Safety Algorithm
09/24/2021	4	Pass	Safety Algorithm
08/27/2021	4	Pass	Safety Algorithm
07/30/2021	4	Pass	Safety Algorithm
06/25/2021	3	Pass	Safety Algorithm
05/28/2021	3	Pass	Safety Algorithm



04/30/2021	4	Pass	Safety Algorithm
03/26/2021	4	Pass	Safety Algorithm
02/26/2021	4	Pass	Safety Algorithm
01/29/2021	5	Pass	Safety Algorithm
12/18/2020	5	Pass	Safety Algorithm
11/27/2020	4	Pass	Safety Algorithm
10/30/2020	5	Pass	Safety Algorithm
09/25/2020	1	Pass	Safety Algorithm
08/28/2020	1	Pass	Safety Algorithm
07/31/2020	1	Pass	Safety Algorithm
06/26/2020	1	Pass	Safety Algorithm
05/29/2020	1	Pass	Safety Algorithm
04/24/2020	5	Pass	Safety Algorithm
03/27/2020	5	Pass	Safety Algorithm
02/28/2020	5	Pass	Safety Algorithm
01/31/2020	5	Pass	Safety Algorithm

Investigation Results ToC

No Investigations reported on FMCSA website

Penalties History ToC

There is a problem with the Penalties data on FMCSA website.

Acute Critical Violations (Based on Investigations as per CSA Methodology Appendix A) ToC

No Data

Red Flag Violation Details ToC

Date	State	VIN	BASIC	Viol. Code	Description	Severity
10/08/2024	OR	3AKJHHDR2LSKU3295	Controlled Substances and Alcohol	392.4A	Driver uses or is in possession of drugs	10

*Table generated using two years of inspection data

DOT Registration Information: The following information on this specific DOT # is from the Federal DOT (as of Operating Authority)

DOT Registration: 01/12/2012		Total Power Units: 5		Total Trucks: 5		Total Trailers: 5		Total Passenger Vehicles: 0	
Status	Entity Type	Organization Type	Nation	Total Cars	Drivers / CDL Drivers				
A	C	-	US	0	5* / 5				
MCS-150 Date	Op Codes	Shipper Op Codes	Shipper HazMat Op Codes	Latest Review Type	Latest Review Document Number(Date)				
08/07/2025	A				()				
MCS-150 Mileage (Year)	Record Update Date	Transports Hazmats	DOT Census Date	Recordable Accident Rate	Preventable Accident Rate				
635,154 (2024)	08/07/2025	N	01/12/2012	0%	0%				
MCS-151 Mileage	Safety Rating (Date)	SEA Accident	SEA Driver	SEA Vehicle	SEA Management				
0	None (None)	0%	0%	0%	0%				
Classification Codes			Cargo Carried (per MCS-150)						
Authorized-For-Hire			General Freight, Fresh Produce, Meat, Refrigerated foods, Beverages						



DOT MCS-150 History ToC			(as of 08/12/2025 DOT census)						
Census Date	MCS-150 Date	MCS-150 Mileage	VMT Year	Power Units	Drivers	Trailers	Company Rep1	Company Rep2	Email
8/12/2025	8/7/2025	635154	2024	5	5	-	AVTAR SINGH	BALJIT KAUR	GURUTRANSPORTATION1@GMAIL.COM
9/10/2024	8/6/2024	568135	2023	4	4	-	AVTAR SINGH	BALJIT KAUR	GURUTRANSPORTATION1@GMAIL.COM
8/9/2023	8/2/2023	511298	2022	4	4	4	AVTAR SINGH	BALJIT KAUR	GURUTRANSPORTATION1@GMAIL.COM
9/9/2022	8/30/2022	470174	2021	4	4	4	AVTAR SINGH	BALJIT KAUR	GURUTRANSPORTATION1@GMAIL.COM
9/9/2021	8/9/2021	442948	2020	4	4	4	AVTAR SINGH	BALJIT KAUR	GURUTRANSPORTATION1@GMAIL.COM
8/9/2020	8/3/2020	424683	2019	3	4	3	AVTAR SINGH	BALJIT KAUR	gurutransportation1@gmail.com
8/9/2019	8/5/2019	453024	2018	3	4	3	AVTAR SINGH	BALJIT KAUR	gurutransportation1@gmail.com
8/9/2018	8/3/2018	361645	2017	3	4	3	AVTAR SINGH	BALJIT KAUR	gurutransportation1@gmail.com
8/10/2017	8/3/2017	336672	2016	3	4	3	BALJIT KAUR		gurutransportation1@gmail.com
4/11/2017	3/13/2017	336672	2016	3	4	3	BALJIT KAUR		gurutransportation1@gmail.com
9/9/2016	8/29/2016	341960	2015	4	5	4	BALJIT KAUR		gurutransportation1@gmail.com
7/9/2015	4/8/2015	498000	2014	4	5	4	BALJT KAUR		
11/24/2014	7/11/2014	225000	2013	4	5	4	BALJT KAUR		
1/7/2014	4/27/2013	10000	2012	2	2	2	BALJT KAUR		
10/11/2012	2/23/2012	10000	2012	2	2	2	BALJT KAUR		

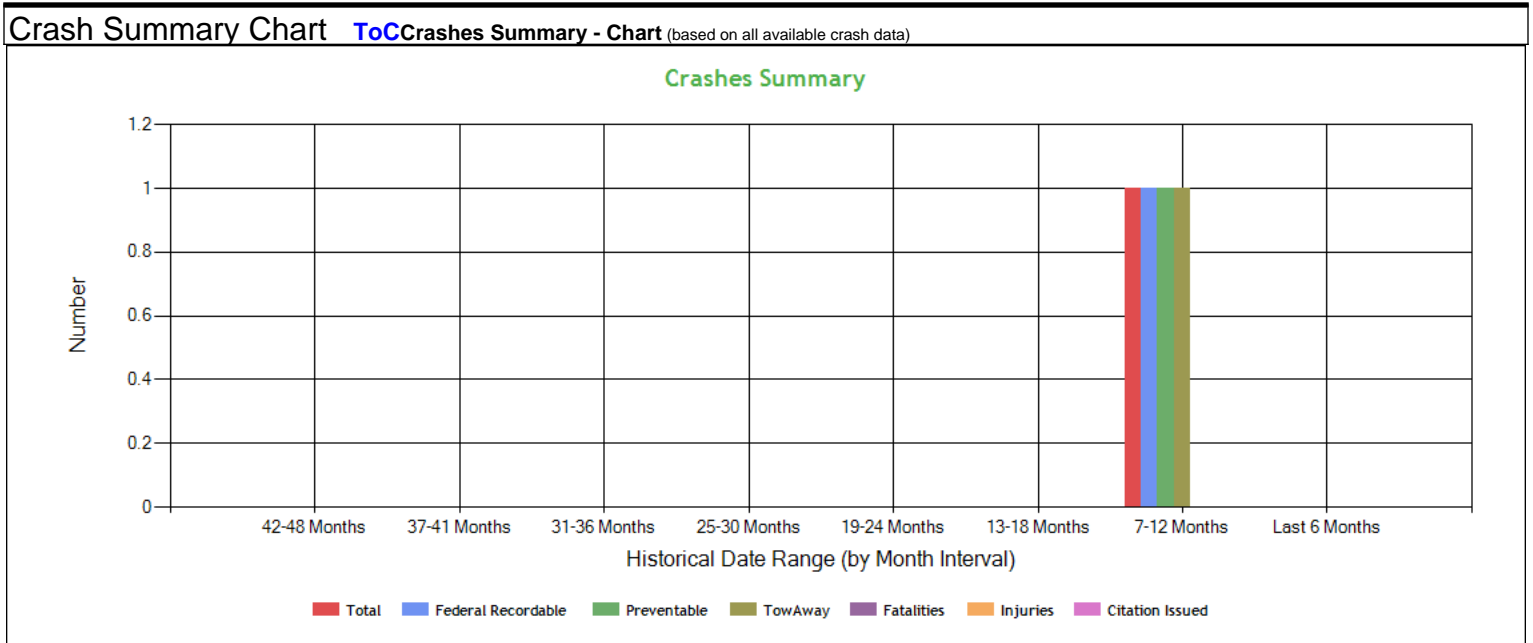



Crashes Summary - Table (based on all available crash data) ToC										
	TOTAL	Last 6 months	7-12 months	13-18 months	19-24 months	25-30 months	30-36 months	37-41 months	42-48 months	Over 49 months
Total Reportable	2	0	1	0	0	0	0	0	0	1
Fatalities	0	0	0	0	0	0	0	0	0	0
Injuries	1	0	0	0	0	0	0	0	0	1
Tow Away	2	0	1	0	0	0	0	0	0	1
With Citations	0	0	0	0	0	0	0	0	0	0
Federal Recordable	2	0	1	0	0	0	0	0	0	1
Preventable	2	0	1	0	0	0	0	0	0	1
Crash per Pwr Unit	-	0.0%	20.0%	0.0%	0.0%	0.0%	0.0%	0.0%	0.0%	-

Inspection Summary ToC			
The following inspection information is based on results for 24 months prior to: 04/07/2026. Please note that the total inspections number is not necessarily the total of the vehicle, driver and hazmat inspections, as one inspection may have included any combination of the below inspections.			
Overall	Vehicle	Driver	Hazmat
<i>(Please note that the total inspections number is not necessarily the total of the vehicle, driver and hazmat inspections, as one inspection may have included any combination of the below inspections)</i> Total Inspections: 28 Total Out of Service: 2 Out of Service: 7.14% National Average: 21.02% Difference: -13.88%	Total Inspections: 16 Total Out of Service: 1 Out of Service: 6.25% National Average: 24.98% Difference: -18.73%	Total Inspections: 28 Total Out of Service: 1 Out of Service: 3.57% National Average: 6.85% Difference: -3.28%	Total Inspections: 0 Total Out of Service: 0 Out of Service: 0.00% National Average: 2.14% Difference: -2.14%

KPI: Inspection Viol OOS Rates by Cargo Group ToC								
Cargo Group	OVERALL		VEHICLE		DRIVER		HAZMAT	
	Average	Compared to Average	Average	Compared to Average	Average	Compared to Average	Average	Compared to Average
Bulk Goods	24.58%	Better	22.72%	Better	9.43%	Better	0.13%	Better
General Freight	29.75%	Better	25.49%	Better	13.70%	Better	0.17%	Better
Refrigerated	23.27%	Better	21.49%	Better	10.43%	Better	0.10%	Better
GURU TRANSPORT INC	7.14%		6.25%		3.57%		0%	

FHWA Registration Information: The following data on this Motor Carrier is from the Federal Hwy Administration (as of 12/16/2019)								
Docket Number	DOT Number	Company Name	DBA Name	Address	City	State	Country	ZIP Code
MC772420	2263088	GURU TRANSPORT INC	GTI	2755 KRISTEN ST	LIVE OAK	CA	US	95953
Phone Number	Fax Number	Mail Address	Mail City	Mail State	Mail Contry	Mail ZIP Code	Mail Phone Number	Mail Fax Number
(530)-682-2867	(530)-695-3621							
Date of Last Change	Freight	Passenger	Household Goods	Active Authority	Pending Authority	Revocation Pending Authority		
12/16/2019	Y	N	N	/ Contract /	/	/		

Insurance Required (as of 04/30/2024) ToC			
Docket Number	Insurance Type	Insurance Required	Insurance on File
MC772420	BIPD	\$750k	\$1000k
MC772420	Cargo	No	No
MC772420	Bond	No	No



Active / Pending Insurance (as of 04/30/2024)										
Docket Number	Form	Type	Insurance Carrier	Policy/Surety	Coverage From	Coverage To	Required	On File	Effective Date	Cancel Date
MC772420	91X	BIPD/Primary	UNITED FINANCIAL CASUALTY COMPANY	CA 7686971	\$0k	\$1000k	\$750k	\$1000k	04/05/2019	-

Insurance History (as of 04/30/2024)									
Docket Number	Form	Type	Insurance Carrier	Policy/Surety	Coverage From	Coverage To	Effective Date From	Effective Date To	
MC772420	91X	BIPD/Primary	UNITED SPECIALTY INSURANCE COMPANY	GWP31829 00	\$0k	\$750k	03/31/2019	04/05/2019	Replaced
MC772420	91X	BIPD/Primary	UNITED FINANCIAL CASUALTY COMPANY	CA 7686971	\$0k	\$750k	03/31/2019	03/31/2019	Replaced
MC772420	91X	BIPD/Primary	UNITED SPECIALTY INSURANCE COMPANY	GWP31829 00	\$0k	\$750k	04/04/2018	03/31/2019	Cancelled
MC772420	91X	BIPD/Primary	UNITED SPECIALTY INSURANCE COMPANY	GWP21121 00	\$0k	\$750k	04/04/2017	04/04/2018	Cancelled
MC772420	91X	BIPD/Primary	UNITED SPECIALTY INSURANCE COMPANY	GWP10828 00	\$0k	\$750k	04/04/2016	04/04/2017	Cancelled
MC772420	91X	BIPD/Primary	UNITED SPECIALTY INSURANCE COMPANY	NTG8406	\$0k	\$750k	06/12/2015	04/04/2016	Cancelled
MC772420	91X	BIPD/Primary	UNITED SPECIALTY INSURANCE COMPANY	NTG8406	\$0k	\$750k	04/04/2015	06/12/2015	Cancelled
MC772420	91X	BIPD/Primary	UNITED SPECIALTY INSURANCE COMPANY	NTG6598	\$0k	\$750k	07/07/2014	04/04/2015	Cancelled
MC772420	91X	BIPD/Primary	UNITED SPECIALTY INSURANCE COMPANY	NTG6598	\$0k	\$750k	04/04/2014	07/07/2014	Name Changed
MC772420	91X	BIPD/Primary	GREAT WEST CASUALTY CO.	GWP93345A	\$0k	\$1000k	03/28/2012	04/04/2014	Replaced

FHWA Authorities (as of 04/30/2024) ToC								
Docket#	L&I Name	Active Authority	Inactive Authority	Pending Authority	Revocation Pending Authority	Freight	Passenger	Household Goods
MC772420	GURU TRANSPORT INC	Contract /				Yes	No	No

Authority History (as of 04/30/2024)				
Docket Number	Sub	Auth Type	Original Action	Disposition
MC772420		CONTRACT	INVOLUNTARY REVOCATION 3/4/2019 12:00:00 AM	DISCONTINUED REVOCATION 3/27/2019 12:00:00 AM
MC772420		CONTRACT	INVOLUNTARY REVOCATION 3/8/2018 12:00:00 AM	DISCONTINUED REVOCATION 4/4/2018 12:00:00 AM
MC772420		CONTRACT	INVOLUNTARY REVOCATION 3/8/2017 12:00:00 AM	DISCONTINUED REVOCATION 4/5/2017 12:00:00 AM
MC772420		CONTRACT	INVOLUNTARY REVOCATION 3/8/2016 12:00:00 AM	DISCONTINUED REVOCATION 4/7/2016 12:00:00 AM
MC772420		CONTRACT	INVOLUNTARY REVOCATION 5/18/2015 12:00:00 AM	DISCONTINUED REVOCATION 5/20/2015 12:00:00 AM
MC772420		CONTRACT	INVOLUNTARY REVOCATION 3/9/2015 12:00:00 AM	DISCONTINUED REVOCATION 4/3/2015 12:00:00 AM
MC772420		CONTRACT	REINSTATED 7/14/2014 12:00:00 AM	
MC772420		CONTRACT	GRANTED 3/28/2012 12:00:00 AM	REVOKED 7/7/2014 12:00:00 AM



Severe Violations (i.e. those with >= 8 points) - Chart : 4 Violations 4 occurrences ToC

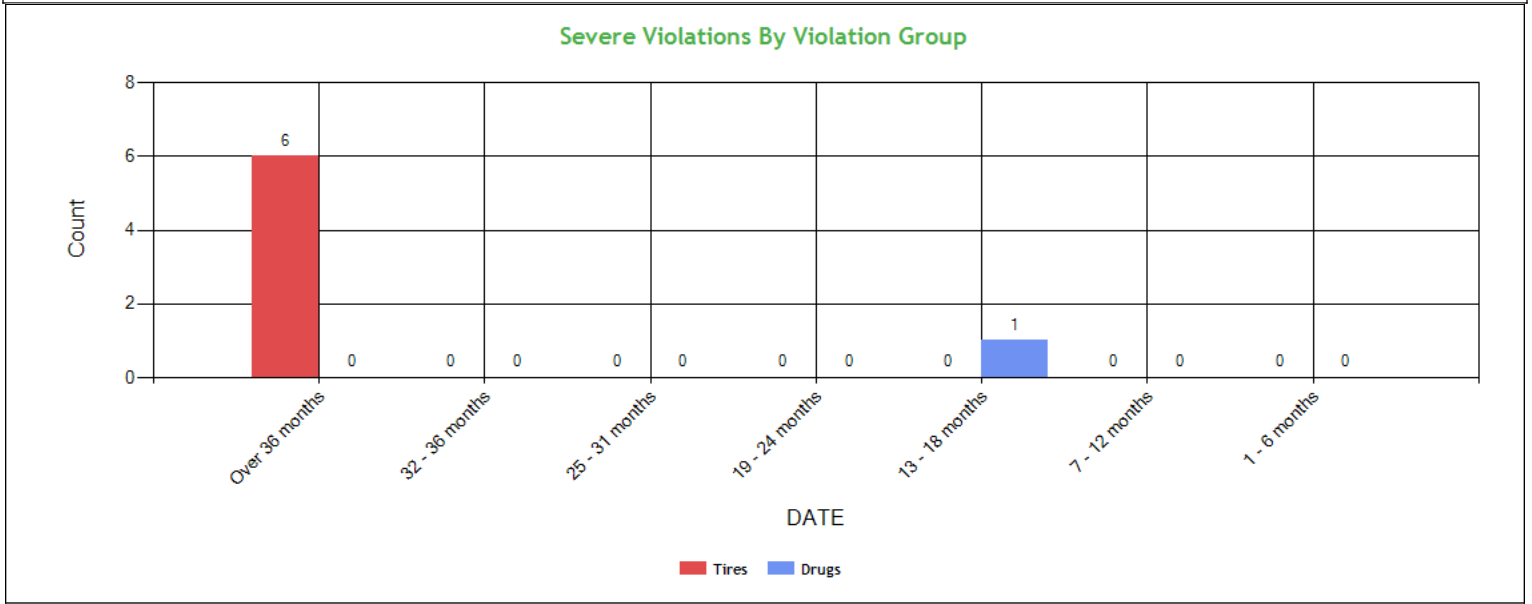

Severe Violations (i.e. those with >= 8 points) - Table : 4 Violations 7 occurrences ToC

Code	Description	Category	BASIC Weight	Total count	Last 6 months	7-12 months	13-18 months	19-24 months	25-31 months	32-36 months	Over 36 months
393.75A1	Tire -ply or belt material exposed	Tires	8	2	0	0	0	0	0	0	2
393.75C	Tire -other tread depth less than 2/32 of inch	Tires	8	2	0	0	0	0	0	0	2
393.75A	Flat tire or fabric exposed	Tires	8	2	0	0	0	0	0	0	2
392.4A	Driver uses or is in possession of drugs	Drugs	10	1	0	0	1	0	0	0	0



Violation Report ToC						
Inspection Date	Inspection State	BASIC	Violation Description	OOS	VIN	Severity Points
03/17/2026	CA	Unsafe Driving	392.2SLLLR - STATE/LOCAL LAWS - LANE RESTRICTION VIOLATION.	No	3AKJHHDR8JSJP8398 (PU)	3
03/17/2026	CA	-	392.2SLEQP - State/Local Laws - Violation of state and local law - Equipment violation.	No	3AKJHHDR8JSJP8398 (PU)	5
03/17/2026	CA	Unsafe Driving	392.2SLLS2 - State/Local Laws - Speeding 6-10 miles per hour over the speed limit	No	3AKJHHDR8JSJP8398 (PU)	4
12/05/2025	CA	Vehicle Maintenance	393.45DB - AIR BRAKE - AUDIBLE AIR LEAK AT A PROPER CONNECTION.	No	1UYVS2530N2404217 (T)	4
11/25/2025	OR	Vehicle Maintenance	396.17CPI - OPERATING A CMV WITHOUT DOCUMENTATION OF A PERIODIC INSPECTION.	No	3AKJHHDR2LSKU3295 (PU)	4
11/25/2025	OR	Hours-Of-Service	395.8EHOSPD - HOS (PROPERTY) - NO DRIVER MAY MAKE A FALSE REPORT IN CONNECTION WITH A DUTY STATUS. EXPLAIN:	No	3AKJHHDR2LSKU3295 (PU)	7
11/25/2025	OR	Vehicle Maintenance	396.17CPI - OPERATING A CMV WITHOUT DOCUMENTATION OF A PERIODIC INSPECTION.	No	3UTVS2531N8474915 (T)	4
11/20/2025	CA	Vehicle Maintenance	393.53BB - AIR BRAKE - CMV MANUFACTURED ON OR AFTER 10/20/1994 HAS AN AUTOMATIC AIRBRAKE ADJUSTMENT SYSTEM THAT FAILS TO COMPENSATE FOR WEAR.	No	3UTVS2532L8145119 (T)	4
11/20/2025	CA	Vehicle Maintenance	393.47E - Clamp/Roto-Chamber type brake(s) out of adjustment	No	3UTVS2532L8145119 (T)	4
07/29/2025	CA	-	392.2SLEQP - State/Local Laws - Violation of state and local law - Equipment violation.	No	3AKJHHDR4PSNG7253 (PU)	5
06/28/2025	CA	Vehicle Maintenance	393.60C - Damaged or discolored windshield	No	3AKJHHDR4PSNG7253 (PU)	1
06/12/2025	NV	Vehicle Maintenance	396.5BL - LUBRICATION - OIL OR GREASE LEAK.	No	3AKJHHDR6NSMY5932 (PU)	3
03/15/2025	CA	Vehicle Maintenance	393.11A1LSLMWR - LIGHTING - STOP LAMPS - BOTH MISSING WHEN REQUIRED TO BE ON.	Yes	1UYVS2538EU816311 (T)	6
02/04/2025	CA	Hours-Of-Service	395.8E1HOSPVID - HOS (PASSENGER) - NO DRIVER MAY MAKE A FALSE REPORT IN CONNECTION WITH A DUTY STATUS. EXPLAIN:	No	3AKJHHDR6NSMY5932 (PU)	7
02/04/2025	CA	Vehicle Maintenance	393.95A1 - EMERGENCY EQUIPMENT - FIRE EXTINGUISHERS - NO FIRE EXTINGUISHER PRESENT OR NOT PROPERLY RATED.	No	3AKJHHDR6NSMY5932 (PU)	2
02/04/2025	CA	-	390.21TB2DOT - Operate a CMV without USDOT number displayed. Must be preceded by the letters USDOT	No	3AKJHHDR6NSMY5932 (PU)	4
10/29/2024	OR	Vehicle Maintenance	396.17CPI - OPERATING A CMV WITHOUT DOCUMENTATION OF A PERIODIC INSPECTION.	No	3AKJHHDR4PSNG7253 (PU)	4
10/29/2024	OR	Vehicle Maintenance	396.17CPI - OPERATING A CMV WITHOUT DOCUMENTATION OF A PERIODIC INSPECTION.	No	UNKNOWN (T)	4
10/28/2024	CA	Vehicle Maintenance	393.47E - Clamp/Roto-Chamber type brake(s) out of adjustment	No	1UYVS2538EU816311 (T)	4
10/08/2024	OR	Unsafe Driving	392.71A - Using or equipping a CMV with radar detector	No	3AKJHHDR2LSKU3295 (PU)	5

No filters were applied when generating this report, see the live report for more options.



Violation Summary ToC						
BASIC	Violation Group	Code	Description	# of Violations	# of OOS Violations	Severity Points
Controlled Substances and Alcohol	Drugs	392.4A	Driver uses or is in possession of drugs	1	1	10
Hours-Of-Service (HOS) Compliance	False Log	395.8EHOSPD	HOS (PROPERTY) - NO DRIVER MAY MAKE A FALSE REPORT IN CONNECTION WITH A DUTY STATUS. EXPLAIN:	1	0	7
Hours-Of-Service (HOS) Compliance	False Log	395.8E1HOSPVID	HOS (PASSENGER) - NO DRIVER MAY MAKE A FALSE REPORT IN CONNECTION WITH A DUTY STATUS. EXPLAIN:	1	0	7
Vehicle Maintenance	Lighting	393.11A1LSLMWR	LIGHTING - STOP LAMPS - BOTH MISSING WHEN REQUIRED TO BE ON.	1	1	6
Unsafe Driving	Speeding Related	392.71A	Using or equipping a CMV with radar detector	1	0	5
	ALL OTHER VEHICLE DEFECTS	392.2SLEQP	State/Local Laws - Violation of state and local law - Equipment violation.	2	0	5
Vehicle Maintenance	Brakes All Others	393.53BB	AIR BRAKE - CMV MANUFACTURED ON OR AFTER 10/20/1994 HAS AN AUTOMATIC AIRBRAKE ADJUSTMENT SYSTEM THAT FAILS TO COMPENSATE FOR WEAR.	1	0	4
Vehicle Maintenance	Brakes, All Others	393.45B2	Failing to secure brake hose/tubing against mechanical damage	1	0	4
Vehicle Maintenance	Inspection Reports	396.17CPI	OPERATING A CMV WITHOUT DOCUMENTATION OF A PERIODIC INSPECTION.	4	0	4
Unsafe Driving	Speeding 2	392.2SLLS2	State/Local Laws - Speeding 6-10 miles per hour over the speed limit	2	0	4
Vehicle Maintenance	Brakes All Others	393.45DB	AIR BRAKE - AUDIBLE AIR LEAK AT A PROPER CONNECTION.	1	0	4
	ADMIN MOTOR CARRIER	390.21TB2DOT	Operate a CMV without USDOT number displayed. Must be preceded by the letters USDOT	1	0	4
Vehicle Maintenance	Brakes, All Others	393.45D	Brake connections with leaks/constrictions	1	0	4
Vehicle Maintenance	Brakes Out of Adjustment	393.47E	Clamp/Roto-Chamber type brake(s) out of adjustment	3	0	4
Vehicle Maintenance	Brakes, All Others	393.53B	Automatic brake adjuster CMV manufactured on or after 10/20/1994 - air brake	1	0	4
Vehicle Maintenance	Other Vehicle Defect	396.5BL	LUBRICATION - OIL OR GREASE LEAK.	1	0	3
Unsafe Driving	Misc Violations	392.2SLLLR	STATE/LOCAL LAWS - LANE RESTRICTION VIOLATION.	1	0	3
Vehicle Maintenance	Emergency Equipment	393.95A1	EMERGENCY EQUIPMENT - FIRE EXTINGUISHERS - NO FIRE EXTINGUISHER PRESENT OR NOT PROPERLY RATED.	1	0	2
Hours-Of-Service (HOS) Compliance	Other Log/Form & Manner	395.8	Driver record of duty status (general/form and manner)	1	0	1
Vehicle Maintenance	Windshield/ Glass/ Markings	393.60C	Damaged or discolored windshield	1	0	1

No filters were applied when generating this report, see the live report for more options.



Violation Enforcement Chronology - Chart ToC

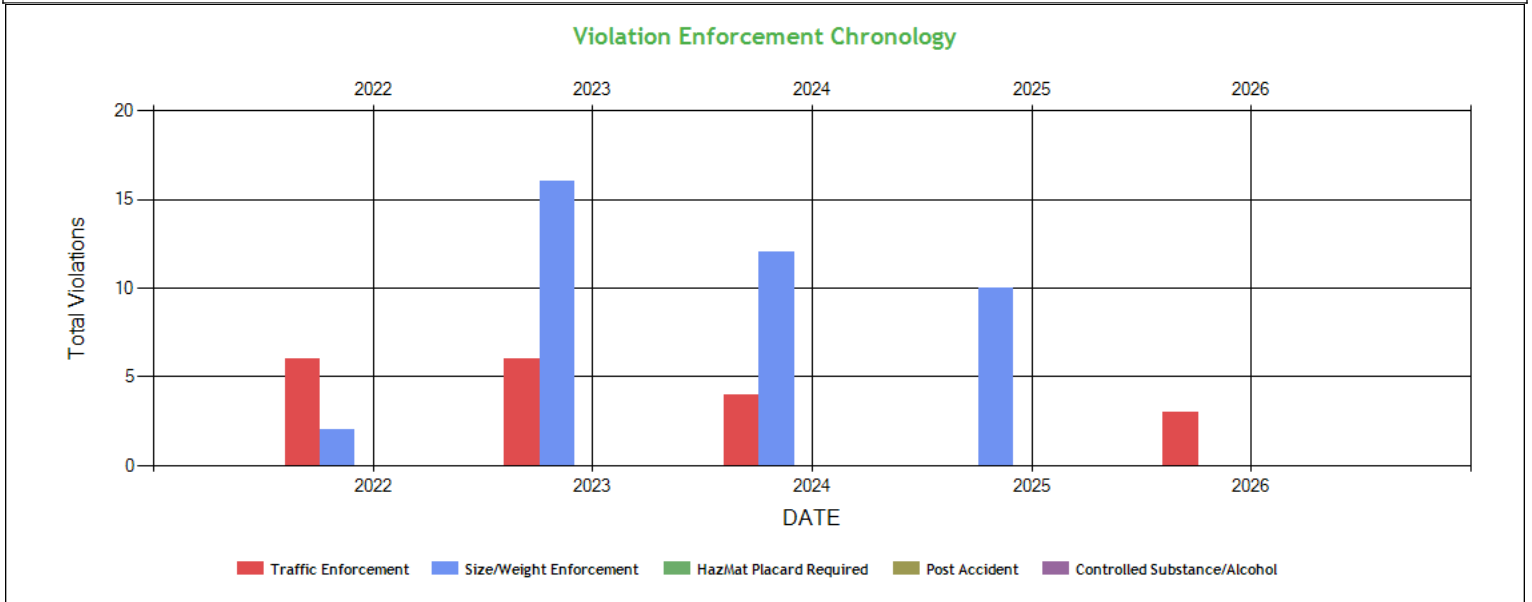

Violation Enforcement Chronology - Table ToC

	2022	2023	2024	2025	2026
Traffic Enforcement	6	6	4	0	3
Size/Weight Enforcement	2	16	12	10	0
HazMat Placard Required	0	0	0	0	0
Post Accident	0	0	0	0	0
Controlled Substance/Alcohol	0	0	0	0	0

Inspection Violations & OOS Counts - Chart ToC

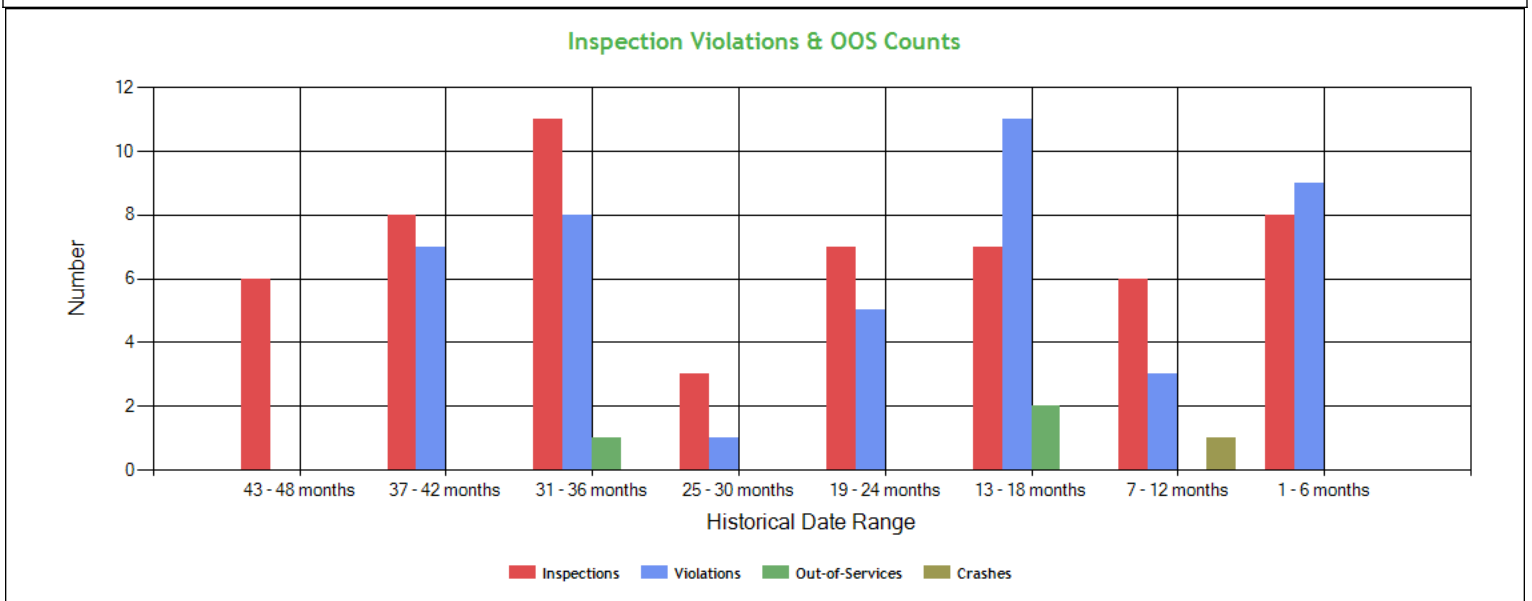



Inspection Violations & OOS Counts - Table ToC				
Date Range	Inspections	Violations	Out-of-Services	Crashes
TOTAL	56	44	3	1
1 - 6 months	8	9	0	0
7 - 12 months	6	3	0	1
13 - 18 months	7	11	2	0
19 - 24 months	7	5	0	0
25 - 30 months	3	1	0	0
31 - 36 months	11	8	1	0
37 - 42 months	8	7	0	0
43 - 48 months	6	0	0	0

Radius of Operation (based on Inspections and Crashes during the past 3 years) ToC								
	Total	Drive between 0 and 50 miles radius	Drive between 51 and 200 miles radius	Drive between 201 and 300 miles radius	Drive between 301 and 400 miles radius	Drive between 401 and 500 miles radius	Drive between 501 and 600 miles radius	Drive beyond 600 miles radius
Power Units (i.e. unique VINs)	10	0	3	1	1	3	0	2
Percent	100%	0%	30%	10%	10%	30%	0%	20%



Inspection & Crash Locations - Chart ToC

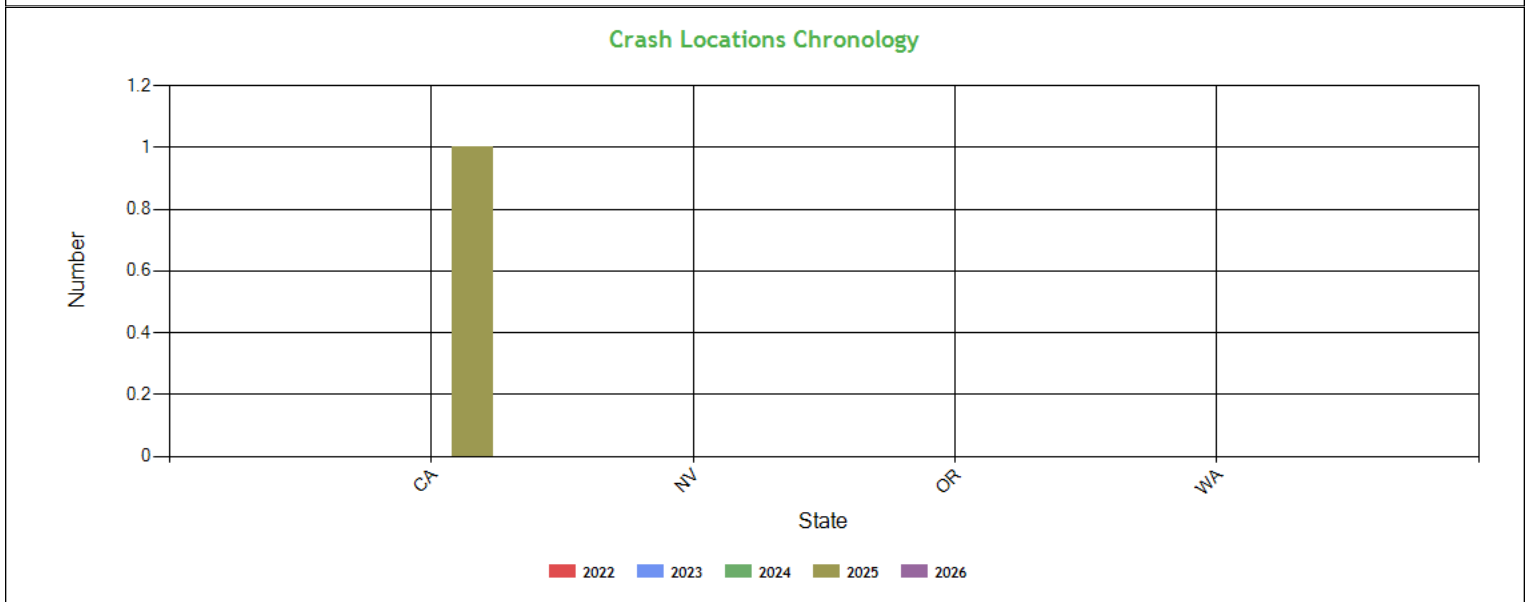
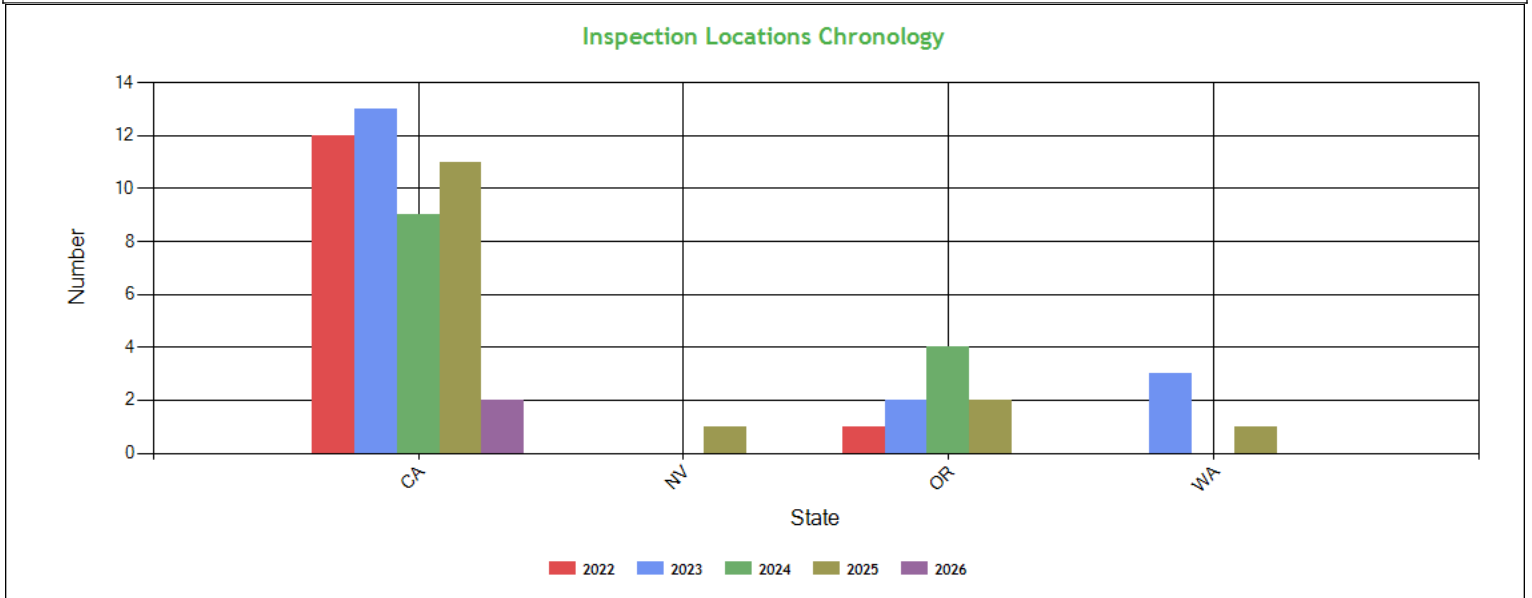

Inspection & Crash Locations - Table ToC

State	Inspections					Violations					Out-of-Services					Crashes				
	2022	2023	2024	2025	2026	2022	2023	2024	2025	2026	2022	2023	2024	2025	2026	2022	2023	2024	2025	2026
TOTAL	13	18	13	15	2	4	15	12	13	3	0	1	1	1	0	0	0	0	1	0
CA	12	13	9	11	2	4	9	8	9	3	0	1	0	1	0	0	0	0	1	0
NV	0	0	0	1	0	0	0	0	1	0	0	0	0	0	0	0	0	0	0	0
OR	1	2	4	2	0	0	1	4	3	0	0	0	1	0	0	0	0	0	0	0
WA	0	3	0	1	0	0	5	0	0	0	0	0	0	0	0	0	0	0	0	0

Hot Spot Summary ToC

Year	Month	Level 5	Level 5 %	Level 4	Level 4 %	Level 3	Level 3 %	Level 2	Level 2 %	Level 1	Level 1 %	Level 0	Level 0 %	Levels 1 - 5	Levels 1 - 5 %
------	-------	---------	-----------	---------	-----------	---------	-----------	---------	-----------	---------	-----------	---------	-----------	--------------	----------------



2026	March (Partial)	0	0.00%	0	0.00%	1	7.14%	0	0.00%	0	0.00%	0	0.00%	1	7.14%
2026	January	0	0.00%	0	0.00%	0	0.00%	1	7.14%	0	0.00%	0	0.00%	1	7.14%
2025	December	1	7.14%	0	0.00%	0	0.00%	0	0.00%	0	0.00%	1	7.14%	1	7.14%
2025	November	0	0.00%	0	0.00%	0	0.00%	2	14.29%	0	0.00%	1	7.14%	2	14.29%
2025	October	0	0.00%	0	0.00%	0	0.00%	0	0.00%	0	0.00%	1	7.14%	0	0.00%
2025	September	0	0.00%	0	0.00%	0	0.00%	1	7.14%	0	0.00%	0	0.00%	1	7.14%
2025	August	0	0.00%	0	0.00%	0	0.00%	0	0.00%	1	7.14%	0	0.00%	1	7.14%
2025	July	0	0.00%	0	0.00%	0	0.00%	0	0.00%	1	7.14%	0	0.00%	1	7.14%
2025	June	1	7.14%	0	0.00%	0	0.00%	0	0.00%	0	0.00%	1	7.14%	1	7.14%
2025	May	1	7.14%	0	0.00%	0	0.00%	0	0.00%	0	0.00%	0	0.00%	1	7.14%
Totals		3	21.42%	0	0.00%	1	7.14%	4	28.57%	2	14.28%	4	28.56%	10	71.41%

Hot Spot Analysis

State	County	Level	Count	Percentage
CA	Los Angeles	5	2	14.29%
CA	Kern	5	1	7.14%
CA	Fresno	3	1	7.14%
CA	Tehama	2	4	28.57%
CA	Siskiyou	1	2	14.29%

Report generated using the last 12 full months of inspection data

Inspection Violation % OOS Chronology - Chart ToC

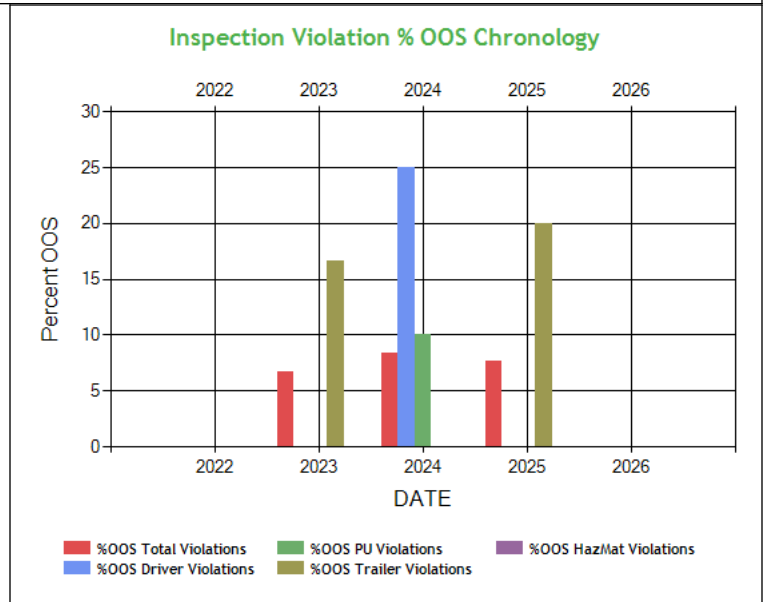
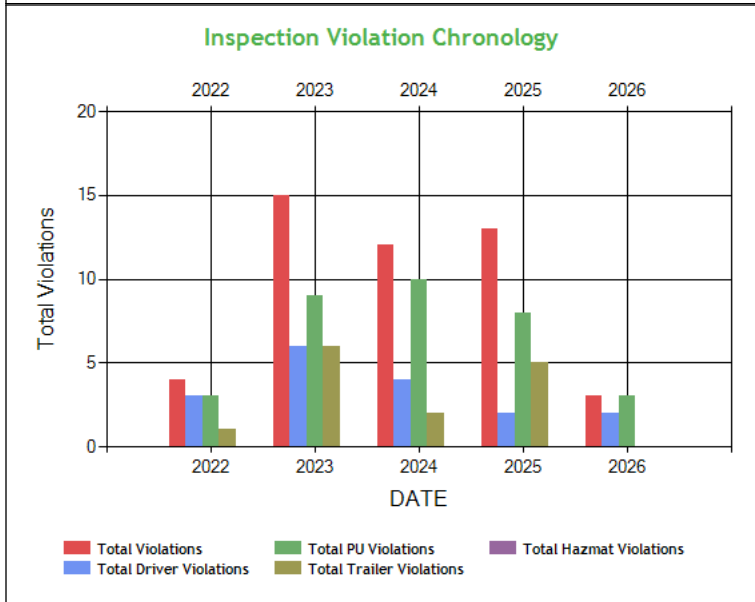



Inspection Violation % OOS Chronology - Table ToC

	2022	2023	2024	2025	2026
Total Violations	4	15	12	13	3
Total Out Of Services	0	1	1	1	0
%OOS Total Violations	0	6.67	8.33	7.69	0
Total Driver Violations	3	6	4	2	2
Total Driver Out Of Services	0	0	1	0	0
%OOS Driver Violations	0	0	25.00	0	0
Total PU Violations	3	9	10	8	3
Total PU Out Of Services	0	0	1	0	0
%OOS PU Violations	0	0	10.0	0	0
Total Trailer Violations	1	6	2	5	0
Total Trailer Out Of Services	0	1	0	1	0
%OOS Trailer Violations	0	16.67	0	20.0	0
Total Hazmat Violations	0	0	0	0	0
Total Hazmat Out Of Services	0	0	0	0	0
%OOS HazMat Violations	0	0	0	0	0

Percent of Insp & Crash by State - Chart ToC

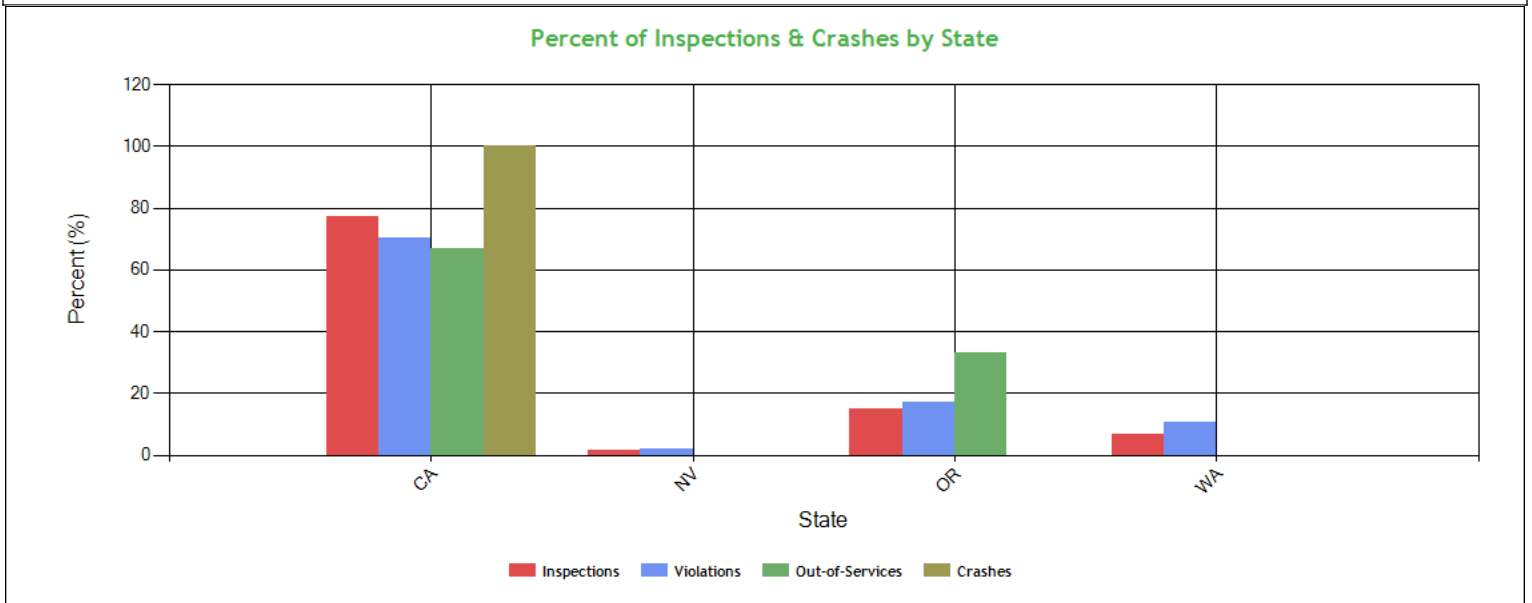

Percent of Insp & Crash by State - Table (based on Inspection data from the last 4 years) ToC

State	Inspections		Violations		Out-of-Services		Crashes	
	Total	Percent	Total	Percent	Total	Percent	Total	Percent
	61	100	47	100	3	100	1	100
CA	47	77	33	70.2	2	66.7	1	100
NV	1	1.6	1	2.1	0	0	0	0
OR	9	14.8	8	17	1	33.3	0	0
WA	4	6.6	5	10.6	0	0	0	0



VIN Insp Summary by State (based on inspection from the last 2 years) ToC

VIN	Insp	Viol Pts	Counts in each State							
			CA		OR		WA		NV	
			Insp	Viol Pts	Insp	Viol Pts	Insp	Viol Pts	Insp	Viol Pts
TOTALS	164/180*	56/145**	43	99	8	38	4	5	1	3
3AKJHHR0NSNC9970	10	5	9	5	2	0	0	0	0	0
1UYVS25308U152509	8	16	7	16	0	0	1	0	0	0
1UYVS25388U140513	8	4	8	4	0	0	0	0	0	0
3AKJHHR6KSKD9874	8	0	6	0	1	0	1	0	0	0
3AKJHHR8JSJP8398	7	20	6	20	0	0	1	0	0	0
1UYVS2538EU816311	6	10	6	10	0	0	0	0	0	0
3AKJHHRXKSKD8663	6	10	4	5	0	0	2	5	0	0
1UYVS2530N2404217	5	4	6	4	0	0	0	0	0	0
3AKJHHR2LSKU3295	5	34	2	8	3	26	0	0	0	0
3AKJHHR4PSNG7253	4	10	3	6	1	4	0	0	0	0
3AKJHHR6NSMY5932	4	16	3	13	0	0	0	0	1	3
3UTVS2532L8145119	3	8	2	8	1	0	0	0	0	0
3AKJHHR4NSND1530	2	0	1	0	1	0	0	0	0	0
3UTVS2531N8474915	2	4	0	0	1	4	1	0	0	0
3UTVS2537N8475003	2	0	2	0	0	0	0	0	0	0
1UYVS2530N2404217	1	0	6	4	0	0	0	0	0	0
3AKJGLDR1HSHK2193	1	0	1	0	0	0	0	0	0	0
3AKJHHR0NSNC9970	1	0	9	5	2	0	0	0	0	0
3AKJHHR3NSND1423	1	0	1	0	0	0	0	0	0	0
UNKNOWN	1	4	0	0	1	4	0	0	0	0

*<Total number of inspections for these 20 VIN(s)>/n<Total number of inspections for these 4 state(s)>

**<Total severity sum for these 20 VIN(s)>/n<Total severity sum for these 4 state(s)>

Violations By Unit Type ToC

of Violations: 25 Total Severity: 101 based on inspections in the last 2 years

Violation Unit: Driver	# of Violations: 8	Total Severity: 41	% of Total: 40.59%
Viol. Group: False Log	# of Violations: 2	Total Severity: 14	% of Total: 13.86%
Violation	Number of Occurrences	Viol. Severity	Total Severity
395.8E1HOSPVID:HOS (PASSENGER) - NO DRIVER MAY MAKE A FALSE REPOR	1	7	7
395.8EHOSPD:HOS (PROPERTY) - NO DRIVER MAY MAKE A FALSE REPORT	1	7	7
Viol. Group: Drugs	# of Violations: 1	Total Severity: 10	% of Total: 9.9%
392.4A:Driver uses or is in possession of drugs	1	10	10
Viol. Group: Speeding 2	# of Violations: 2	Total Severity: 8	% of Total: 7.92%
392.2SLLS2:State/Local Laws - Speeding 6-10 miles per hour ov	2	4	8
Viol. Group: Speeding Related	# of Violations: 1	Total Severity: 5	% of Total: 4.95%
392.71A:Using or equipping a CMV with radar detector	1	5	5
Viol. Group: Misc Violations	# of Violations: 1	Total Severity: 3	% of Total: 2.97%
392.2SLLLR:STATE/LOCAL LAWS - LANE RESTRICTION VIOLATION.	1	3	3
Viol. Group: Other Log/Form & Manner	# of Violations: 1	Total Severity: 1	% of Total: 0.99%
395.8:Driver record of duty status (general/form and ma	1	1	1
Violation Unit: Power Unit	# of Violations: 10	Total Severity: 30	% of Total: 29.7%
Viol. Group: Brakes All Others	# of Violations: 3	Total Severity: 12	% of Total: 11.88%
Violation	Number of Occurrences	Viol. Severity	Total Severity
393.45B2:Failing to secure brake hose/tubing against mechan	1	4	4
393.45D:Brake connections with leaks/constrictions	1	4	4
393.53B:Automatic brake adjuster CMV manufactured on or af	1	4	4
Viol. Group: Inspection Reports	# of Violations: 2	Total Severity: 8	% of Total: 7.92%
396.17CPI:OPERATING A CMV WITHOUT DOCUMENTATION OF A PERIODI	2	4	8
Viol. Group: Brakes Out of Adjustment	# of Violations: 1	Total Severity: 4	% of Total: 3.96%
393.47E:Clamp/Roto-Chamber type brake(s) out of adjustment	1	4	4
Viol. Group: Other Vehicle Defect	# of Violations: 1	Total Severity: 3	% of Total: 2.97%
396.5BL:LUBRICATION - OIL OR GREASE LEAK.	1	3	3
Viol. Group: Emergency Equipment	# of Violations: 1	Total Severity: 2	% of Total: 1.98%
393.95A1:EMERGENCY EQUIPMENT - FIRE EXTINGUISHERS - NO FIRE	1	2	2
Viol. Group: Windshield/ Glass/ Markings	# of Violations: 1	Total Severity: 1	% of Total: 0.99%



Carrier Software
 1-800-646-5152
 info@CarrierSoftware.com

CONFIDENTIAL - Intended for use by Amerigo Insurance Agency - Date: 4/8/2026

GURU TRANSPORT INC - DOT# 2263088 / MC772420

DBA: GTI

393.60C:Damaged or discolored windshield	1	1	1
Viol. Group: Not used in SMS Calculation	# of Violations: 1	Total Severity: 0	% of Total: 0%
392.2:Operating a commercial motor vehicle not in accord	1	0	0
Violation Unit: Trailer	# of Violations: 7	Total Severity: 30	% of Total: 29.7%
Viol. Group: Brakes All Others	# of Violations: 2	Total Severity: 8	% of Total: 7.92%
Violation	Number of Occurences	Viol. Severity	Total Severity
393.45DB:AIR BRAKE - AUDIBLE AIR LEAK AT A PROPER CONNECTIO	1	4	4
393.53BB:AIR BRAKE - CMV MANUFACTURED ON OR AFTER 10/20/199	1	4	4
Viol. Group: Brakes Out of Adjustment	# of Violations: 2	Total Severity: 8	% of Total: 7.92%
393.47E:Clamp/Roto-Chamber type brake(s) out of adjustment	2	4	8
Viol. Group: Inspection Reports	# of Violations: 2	Total Severity: 8	% of Total: 7.92%
396.17CPI:OPERATING A CMV WITHOUT DOCUMENTATION OF A PERIODI	2	4	8
Viol. Group: Lighting	# of Violations: 1	Total Severity: 6	% of Total: 5.94%
393.11A1LSLMWR:LIGHTING - STOP LAMPS - BOTH MISSING WHEN REQUIRED	1	6	6



INSPECTION/CRASH MAP ToC

PU Inspection

Trailer Inspection

OOS Inspection

Crash

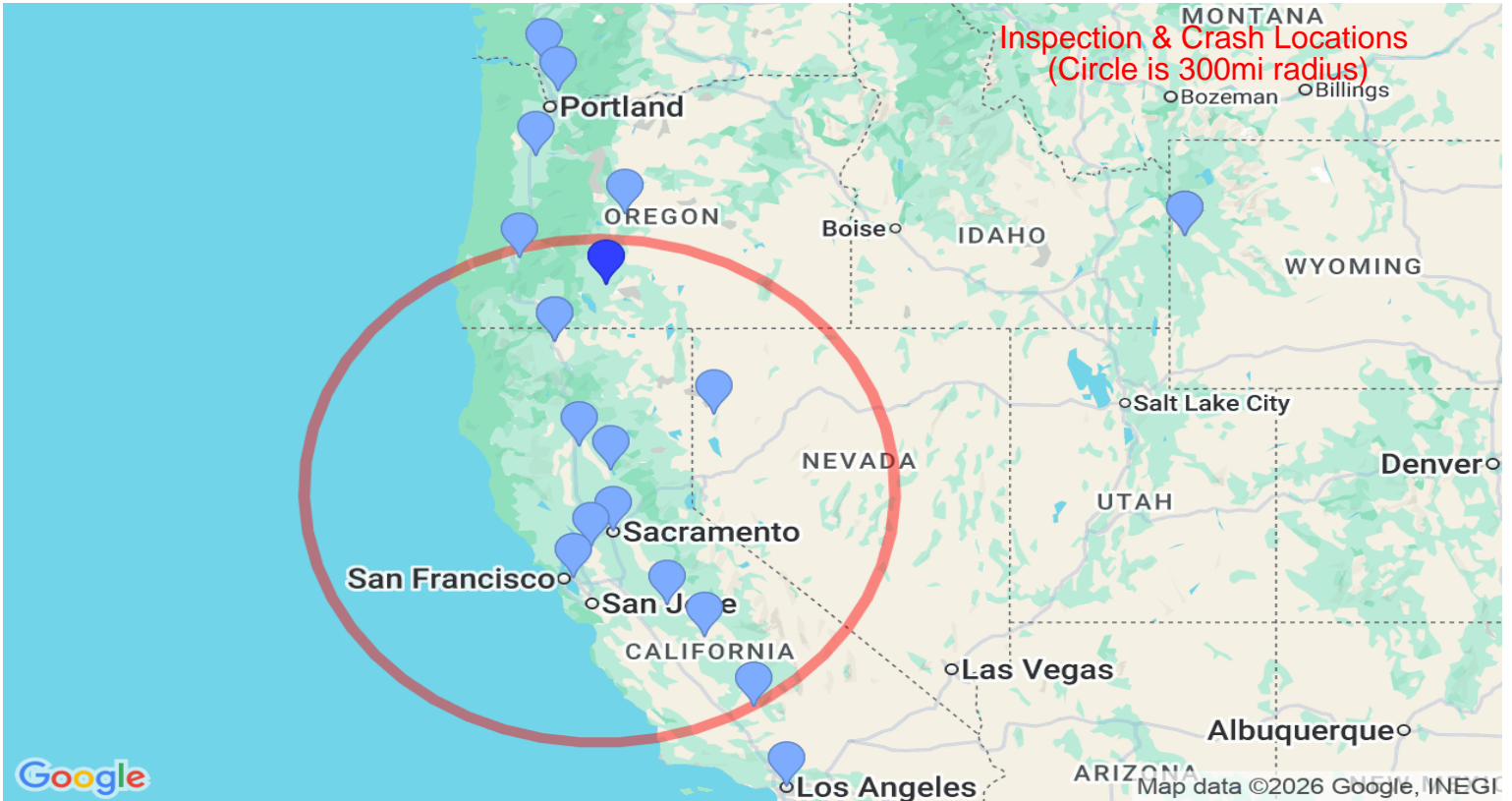

Equipment Ownership ToC Equipment Ownership (based on MCS-150 dated 8/7/2025)					
	Trucks	Tractors	Trailers	Motor Coaches	Vans
Owned	0	5	5	0	0
Term Leased	0	0	0	0	0
Trip Leased	0	0	0	0	0
Total No.	0	5	5	0	0

Equipment Details Power Units ToC									
VIN	Latest Insp Date	Year	Make	Model	Body Class	Body Type	Axles	Len	Fuel Type
3AKJHHR8JSJ P8398	03/17/2026	2018	FREIGHTLINER	New Cascadia 126" Sleepercab	Truck-Tractor	-	-	-	Diesel
3AKJHHR6NS MY5932	01/14/2026	2022	FREIGHTLINER	Cascadia	Truck-Tractor	-	-	-	-
3AKJHHR0NS NC9970	12/05/2025	2022	FREIGHTLINER	Cascadia	Truck-Tractor	-	-	-	-
3AKJHHR2LS KU3295	11/25/2025	2020	FREIGHTLINER	New Cascadia 126" Sleepercab	Truck-Tractor	-	-	-	Diesel
3AKJHHR4NS ND1530	10/01/2025	2022	FREIGHTLINER	Cascadia	Truck-Tractor	-	-	-	-



3AKJHHR3NS ND1423	08/07/2025	2022	FREIGHTLINER	Cascadia	Truck-Tractor	-	-	-	-
3AKJHHR4PS NG7253	07/29/2025	2023	FREIGHTLINER	Cascadia	Truck-Tractor	-	-	-	-
1UYVS2530N24 04217	06/22/2024	2022	UTILITY TRAILER MANUFACTUR ER	Utility Trailer Manufacturer	Trailer	Box or Van Enclosed Trailer	2	53	Not Applicable
3AKJHHR6KS KD9874	04/04/2024	2019	FREIGHTLINER	New Cascadia 126" Sleepercab	Truck-Tractor	-	-	-	Diesel
3AKJHHRXKS KD8663	06/14/2023	2019	FREIGHTLINER	New Cascadia 126" Sleepercab	Truck-Tractor	-	-	-	Diesel
3AKJGLDR1HS HK2193	12/02/2022	2017	FREIGHTLINER	Cascadia	Truck-Tractor	-	-	-	Diesel

Equipment Details Trailers

VIN	Latest Insp Date	Year	Make	Model	Body Class	Body Type	Axles	Len	Fuel Type
1UYVS2535N24 66504	01/14/2026	2022	UTILITY TRAILER MANUFACTUR ER	Utility Trailer Manufacturer	Trailer	Van Trailer	2	53	Not Applicable
3UTVS2531N84 74915	12/08/2025	2022	UTILITY TRAILER MANUFACTUR ER	Utility Trailer Manufacturer	Trailer	Van Trailer	2	53	Not Applicable
1UYVS2530N24 04217	12/05/2025	2022	UTILITY TRAILER MANUFACTUR ER	Utility Trailer Manufacturer	Trailer	Box or Van Enclosed Trailer	2	53	Not Applicable
3UTVS2532L81 45119	11/20/2025	2020	UTILITY TRAILER MANUFACTUR ER	Utility Trailer Manufacturer	Trailer	Van Trailer	2	53	-
3UTVS2537N84 75003	08/07/2025	2022	UTILITY TRAILER MANUFACTUR ER	Utility Trailer Manufacturer	Trailer	Van Trailer	2	53	Not Applicable
1UYVS2534N25 13814	07/29/2025	2022	UTILITY TRAILER MANUFACTUR ER	Utility Trailer Manufacturer	Trailer	Van Trailer	2	53	Not Applicable
1UYVS2538EU8 16311	03/15/2025	2014	UTILITY TRAILER MANUFACTUR ER	Utility Trailer Manufacturer	Trailer	Van Trailer	2	53	-
527SR5320RL0 30502	02/04/2025	2024	CIMC REEFER TRAILER,INC	CIMC REEFER TRAILER,INC.	Trailer	Van Trailer	2	53	Not Applicable
1UYVS25388U1 40513	08/29/2024	2008	UTILITY TRAILER MANUFACTUR ER	Utility Trailer Manufacturer	Trailer	Van Trailer	2	53	-
3AKJHHR0NS NC9970	06/22/2024	2022	FREIGHTLINER	Cascadia	Truck-Tractor	-	-	-	-
1UYVS25308U1 52509	04/04/2024	2008	UTILITY TRAILER MANUFACTUR ER	Utility Trailer Manufacturer	Trailer	Van Trailer	2	53	-
1UYVS2534K26 55320	01/19/2024	2019	UTILITY TRAILER MANUFACTUR ER	Utility Trailer Manufacturer	Trailer	Van Trailer	2	53	-

Vehicle Age ToC

Year	# Power Units	PU Percentage	# Trailers	Trailres Percentage
2024	0	0.00%	1	10.00%
2023	1	12.50%	0	0.00%
2022	5	62.50%	6	60.00%
2020	1	12.50%	1	10.00%
2018	1	12.50%	0	0.00%
2014	0	0.00%	1	10.00%
2008	0	0.00%	1	10.00%

Based on 24 months of inspection data, see the live report for more options



States of Power Unit Registrations ToC				
State	CA	NV	OR	WA
Number of Power Units	11	1	5	3

Equipment Acquisitions - Table ToC						
	Power Units inspected for 1st time in past 12 months	Power Units inspected for 1st time in past 24 months	Power Units inspected during entire date range	Trailers inspected for 1st time in past 12 months	Trailers inspected for 1st time in past 24 months	Trailers inspected during entire date range
Unique VINs	7	8	25	6	11	21
Unique License Plates	7	8	25	6	11	21
License Plate States	1	1	2	2	2	4

Driver Details ToC Driver Details (based on MCS-150 dated 8/7/2025)			
	Within 100 mi	Beyond 100 mi	TOTAL
# Drivers Interstate	0	5	4
# Drivers Intrastate	0	0	0
TOTAL	0	5	/

Avg. # Trip Lease Drivers/Mo: 0 # Drivers Grand Total: 5 # Drivers Commercially Licensed: 5

Shared VIN Summary ToC										
Dot No	Company Name	City	State	PU Owned	PU Leased	Trailers Owned	Trailers Leased	VIN	Unit Type	Most recent Insp Date
1262878	NOR CAL TRUCKING INC	LIVE OAK	CA	0	18	0	0	1UYVS25308U152509	Trailer	11/2016



SHIPPERS DETAIL ToC based on Inspection results for the last 4 years

Shipper Name	Number of Inspections	Shipper Name	Number of Inspections
No Shipper listed	14	ALLIED	1
ANHEUSER BUSCH LLC	1	AUTOZONE	1
BEAR MOUNTAIN FOREST PRODUCTS	3	BEAR MTN FOREST PRODUCTS	1
BMFP	1	C G ROXANE	1
CAMPBELL SALES	1	CEL	1
CG ROXANE	3	CG ROXANNE	1
COCA COLA	2	CORE MARK	1
COSTCO	1	DARWIN'S NATURAL PET PRODUCTS	1
DEL MONTE FRESH PRODUCE N A INC	1	GRAIN MILLS	1
GROCERY OUTLET	1	LAMB WESTON SALES	1
LIGNETICS	1	LIGNETICS GROUP	3
LINEAGE LOGISTICS PFS LLC	2	MORROW COLD STORAGE	1
N A	1	NANCY'S PROBIOTICS	1
NFF	1	OMYA CALIFORNIA	1
PERFORMANCE DISTRIBUTION	1	SAN LEANDRO MILK	1
SAPUTO DAIRY FOODS USA LLC	1	SIGMA SALES	1
SPRINGFIELD CREAMERY INC	1	UNITED STATES COLD STORAGE	1
US FOODS INC	1		



Carrier Underwriting Report Safety Summary ToC

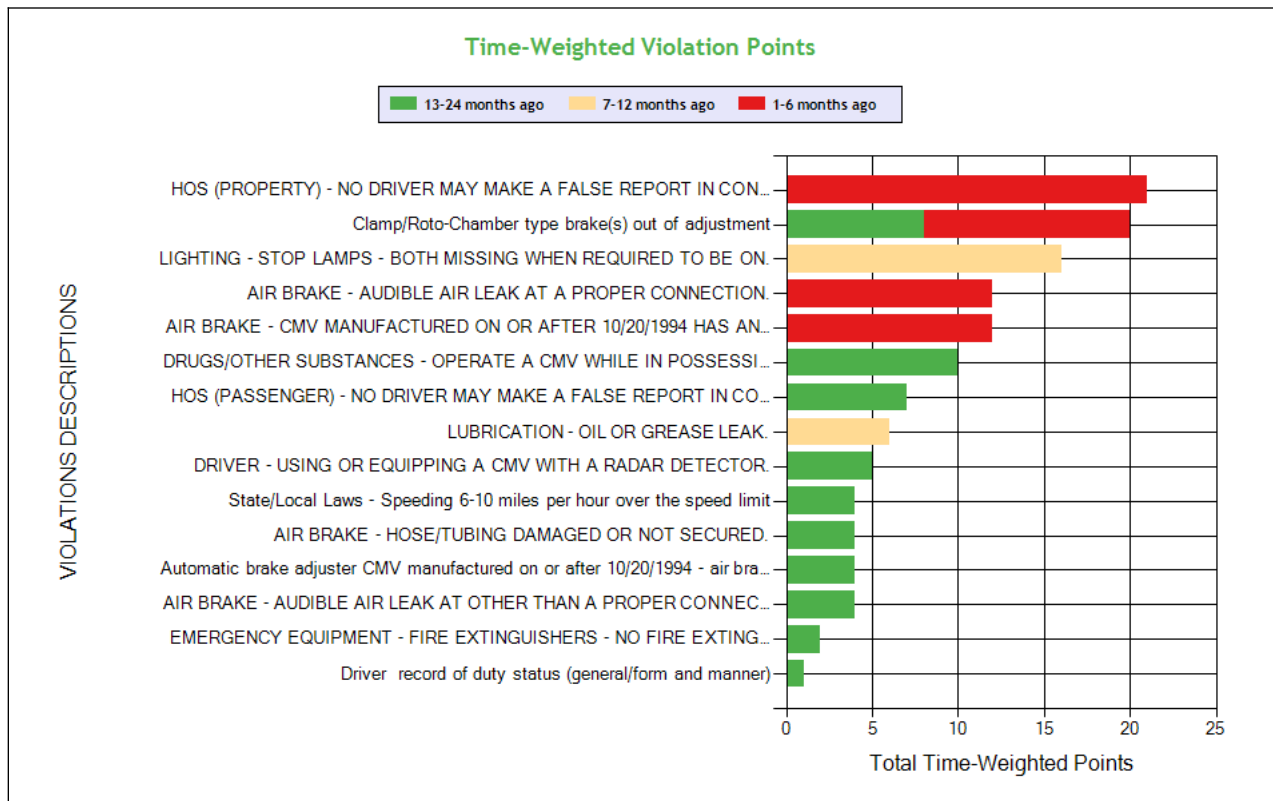
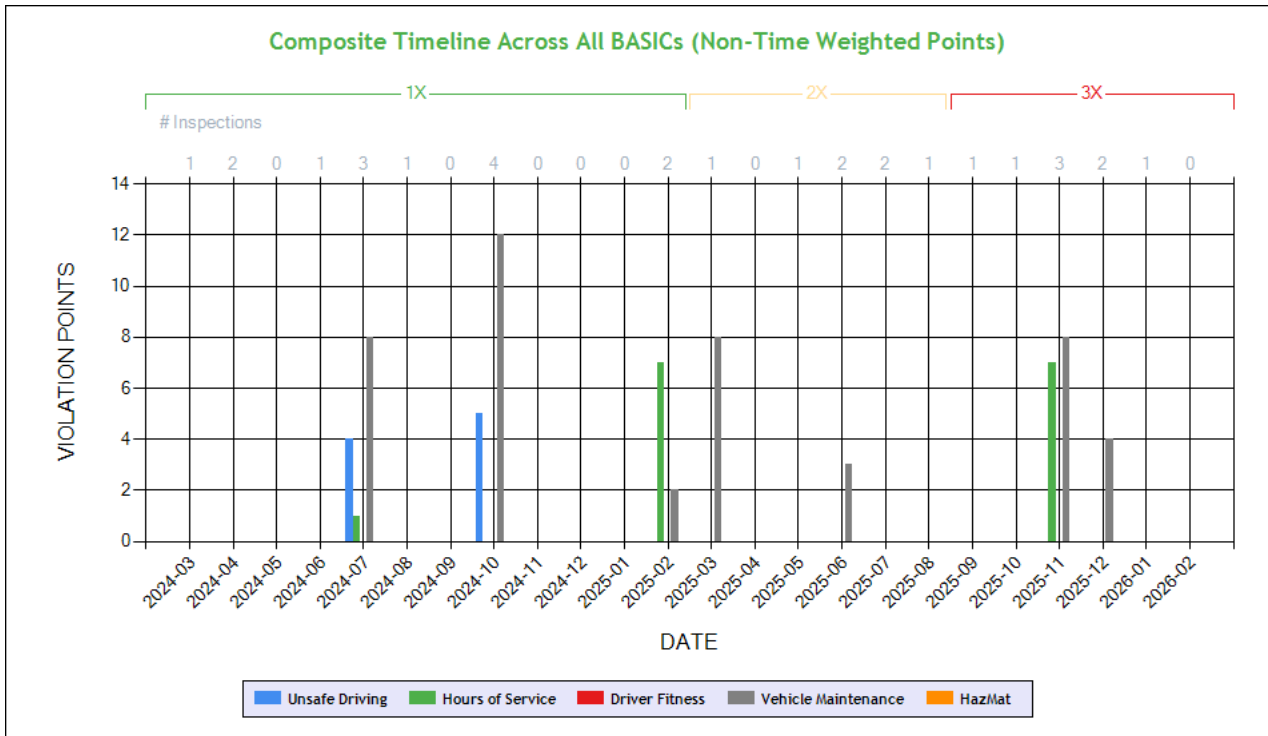

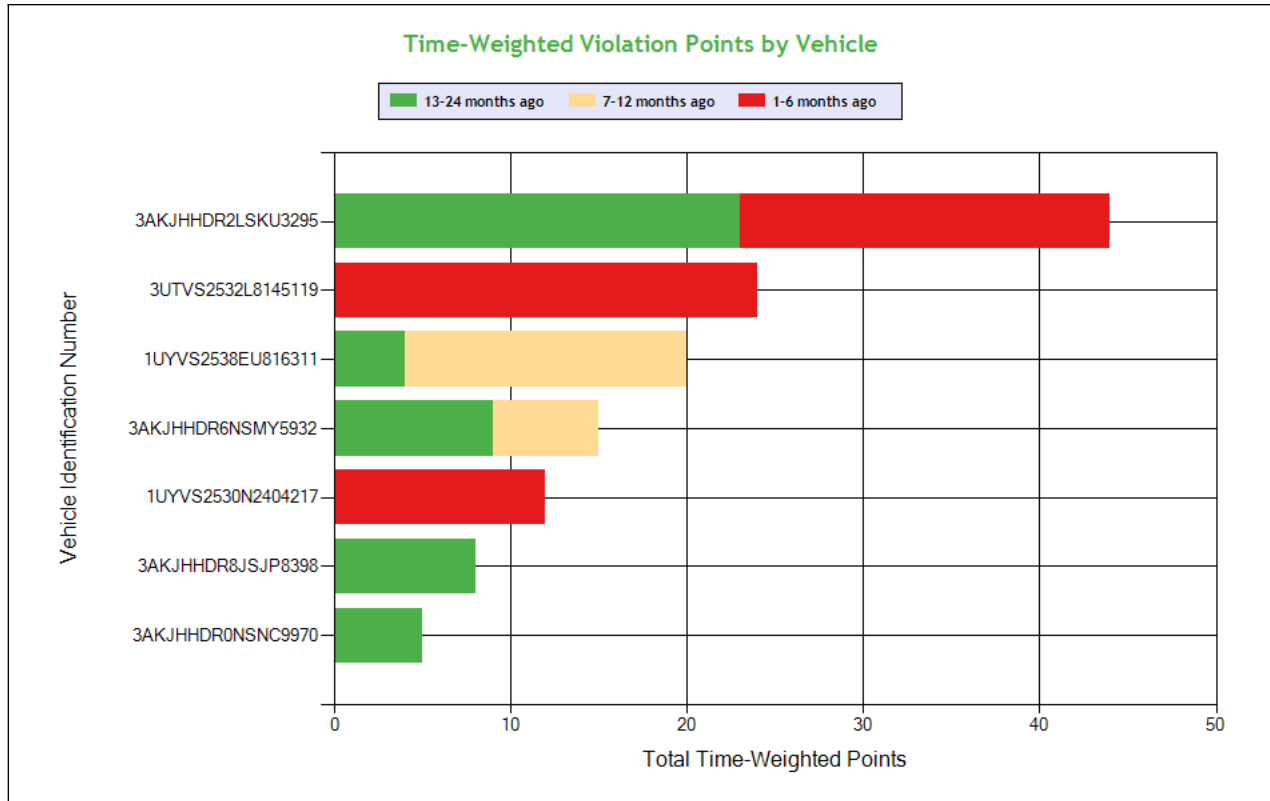

See the Excel file for the complete analysis

Violations is in (1-6/7-12/13-24mo)

Shaded = Out Of Service Violation												
Violation Group			False Log	Brakes Out of Adjustment	Lighting	Brakes All Others	Brakes All Others	Drugs	False Log	Other Vehicle Defect	Speeding Related	Brakes All Others
Violation Description	Total Time-weighted Points by VIN	% of Total Time-weighted Points by VIN	HOS (PROPERTY) - NO DRIVER MAY MAKE A FALSE REPORT IN CONNECTION WITH A DUTY STATUS. EXPLAIN:	Clamp/Roto-Chamber type brake(s) out of adjustment	LIGHTING - STOP LAMPS - BOTH MISSING WHEN REQUIRED TO BE ON.	AIR BRAKE - AUDIBLE AIR LEAK AT A PROPER CONNECTION.	AIR BRAKE - CMV MANUFACTURED ON OR AFTER 10/20/1994 HAS AN AUTOMATIC AIRBRAKE ADJUSTMENT SYSTEM THAT FAILS TO COMPENSATE FOR WEAR.	DRUGS/OTHER SUBSTANCES - OPERATE A CMV WHILE IN POSSESSION.	HOS (PASSENGER) - NO DRIVER MAY MAKE A FALSE REPORT IN CONNECTION WITH A DUTY STATUS. EXPLAIN:	LUBRICATION - OIL OR GREASE LEAK.	DRIVER - USING OR EQUIPPING A CMV WITH A RADAR DETECTOR.	AIR BRAKE - HOSE/TUBING DAMAGED OR NOT SECURED.
Driver Resp			Yes	No	Yes	Yes	No	Yes	Yes	No	Yes	Yes
Total Time-weighted Points			21	20	16	12	12	10	7	6	5	4
% Total Time-Wt Pts			16.41	15.62	12.50	9.38	9.38	7.81	5.47	4.69	3.91	3.12
3AKJHHDR2LSKU3295	44	34.38	21 (1/0/0)	4 (0/0/1)				10 (0/0/1)			5 (0/0/1)	
3UTVS2532L8145119	24	18.75		12 (1/0/0)			12 (1/0/0)					
1UYVS2538EU816311	20	15.62		4 (0/0/1)	16 (0/1/0)							
3AKJHHDR6NSMY5932	15	11.72							7 (0/0/1)	6 (0/1/0)		
1UYVS2530N2404217	12	9.38				12 (1/0/0)						
3AKJHHDR8JSJP8398	8	6.25										4 (0/0/1)
3AKJHHDR0NSNC9970	5	3.91										



Carrier Software
1-800-646-5152
info@CarrierSoftware.com

CONFIDENTIAL - Intended for use by Amerigo Insurance Agency - Date:
4/8/2026

GURU TRANSPORT INC - DOT# 2263088 / MC772420

DBA: GTI



SAFETY ANALYSIS ToC

Unsafe Driving

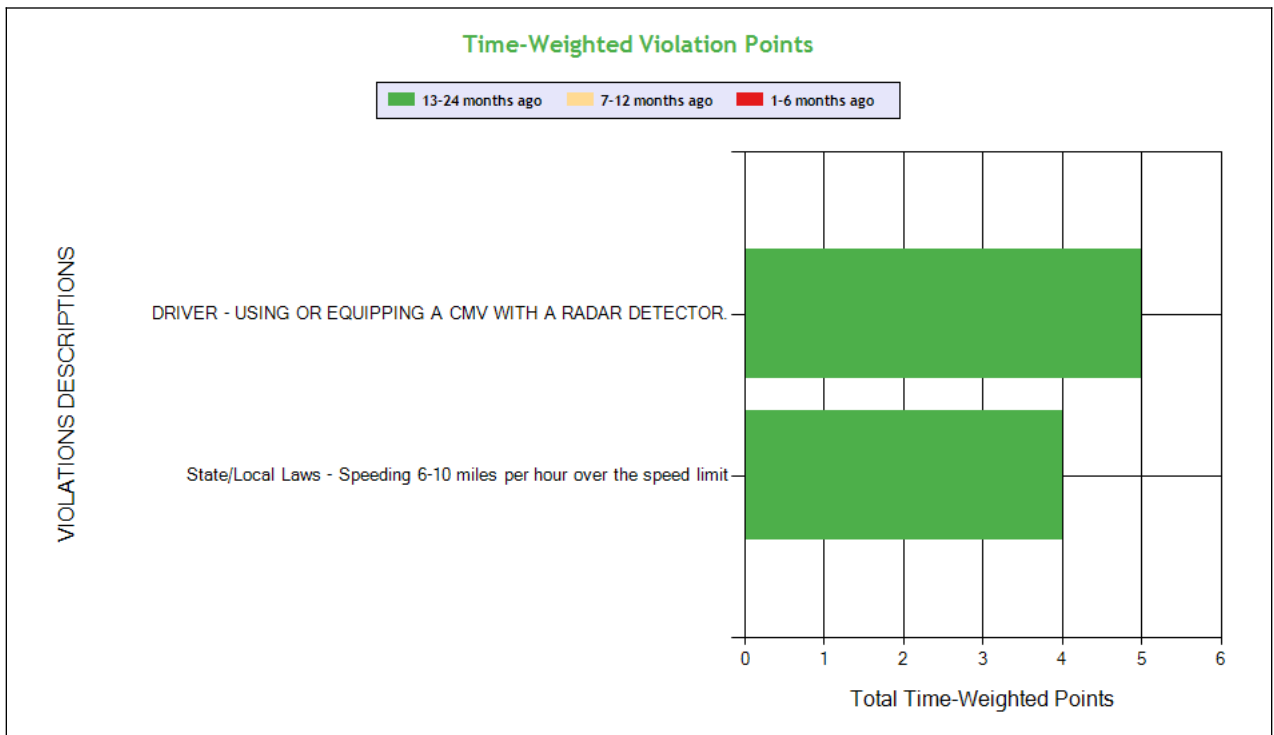
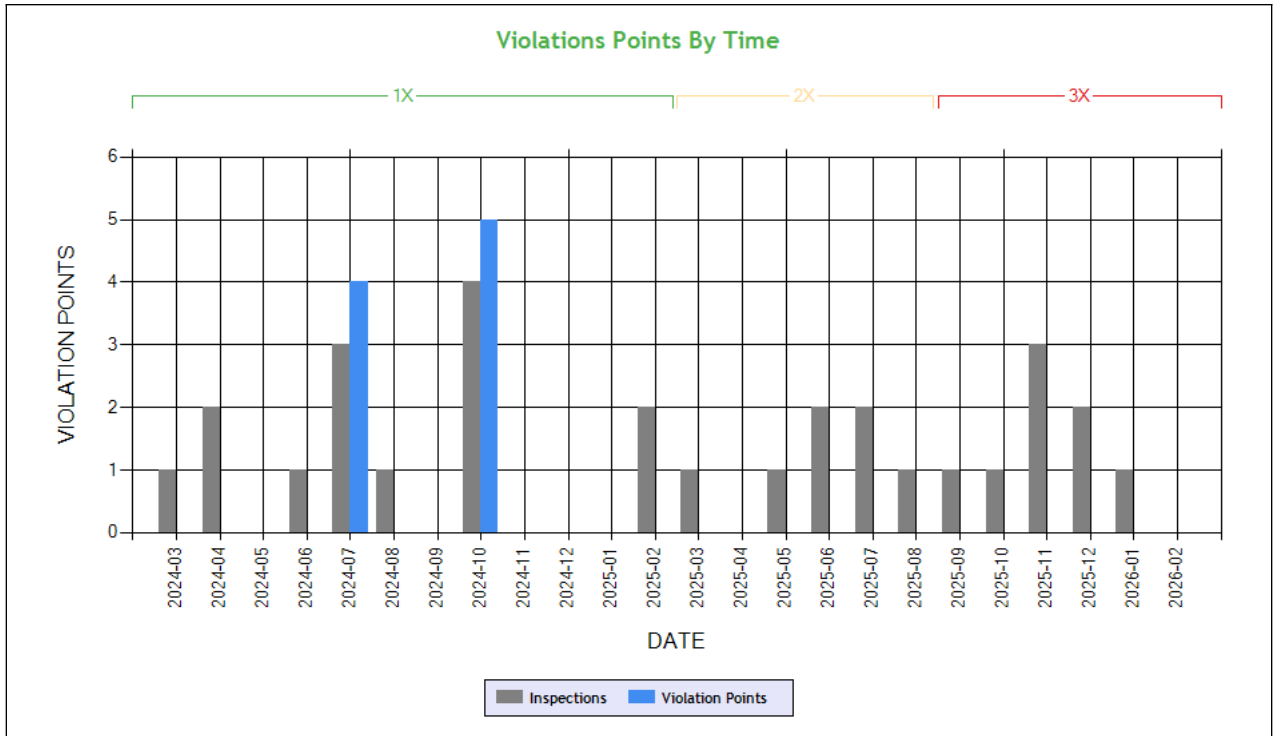

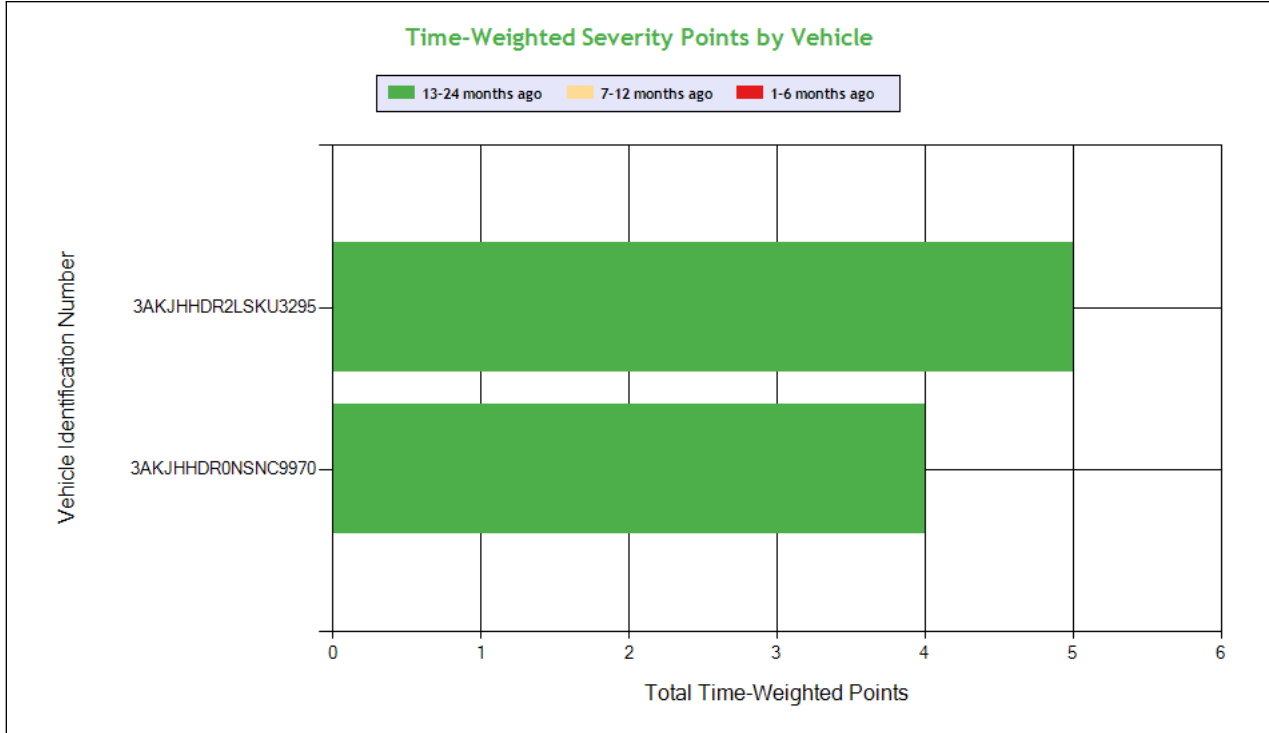

See the Excel file for the complete analysis

Violations is in (1-6/7-12/13-24mo)

Shaded = Out Of Service Violation				
Violation Group			Speeding Related	Speeding 2
Violation Description	Total Time-weighted Points by VIN	% of Total Time-weighted Points by VIN	DRIVER - USING OR EQUIPPING A CMV WITH A RADAR DETECTOR.	State/Local Laws - Speeding 6-10 miles per hour over the speed limit
Driver Resp			Yes	Yes
Total Time-weighted Points			5	4
% Total Time-Wt Pts			55.56	44.44
3AKJHHDR2LSKU3295	5	55.56	5 (0/0/1)	
3AKJHHDR0NSNC9970	4	44.44		4 (0/0/1)

HOS Compliance

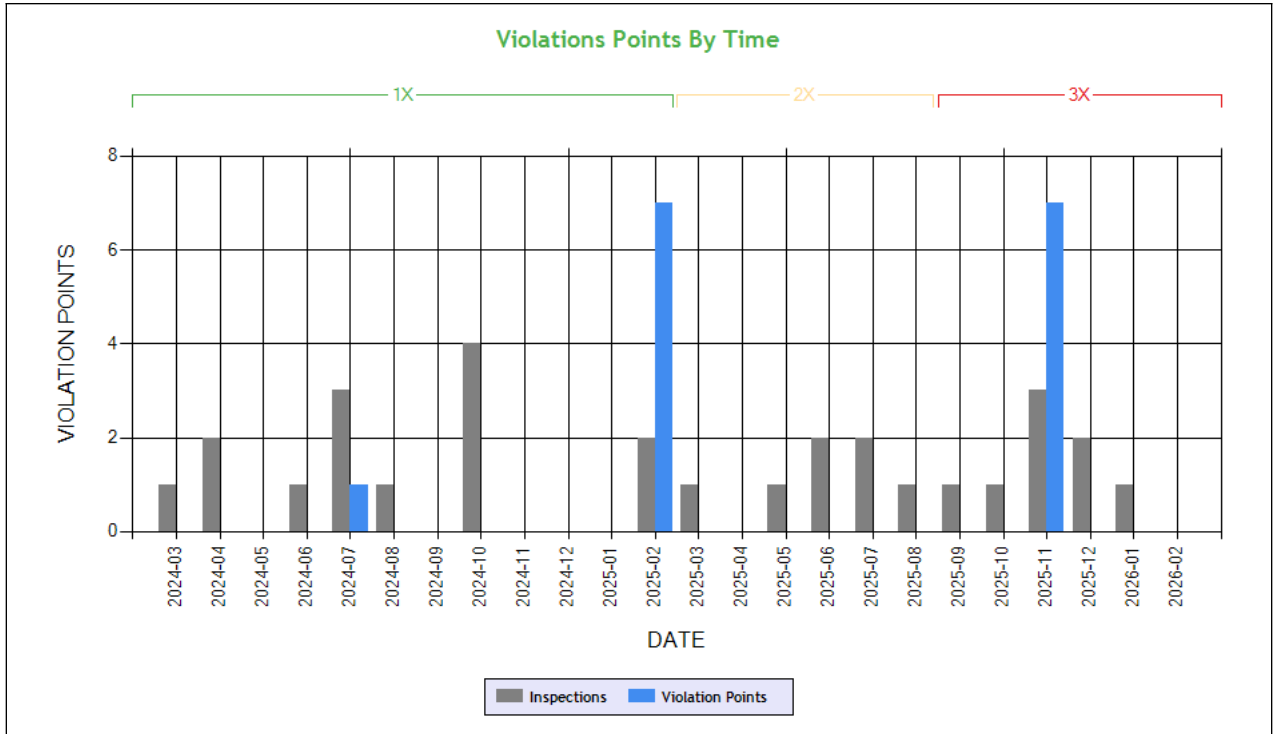

Carrier Software
 1-800-646-5152
 info@CarrierSoftware.com

CONFIDENTIAL - Intended for use by Amerigo Insurance Agency - Date: 4/8/2026

**GURU TRANSPORT INC - DOT# 2263088 / MC772420
 DBA: GTI**

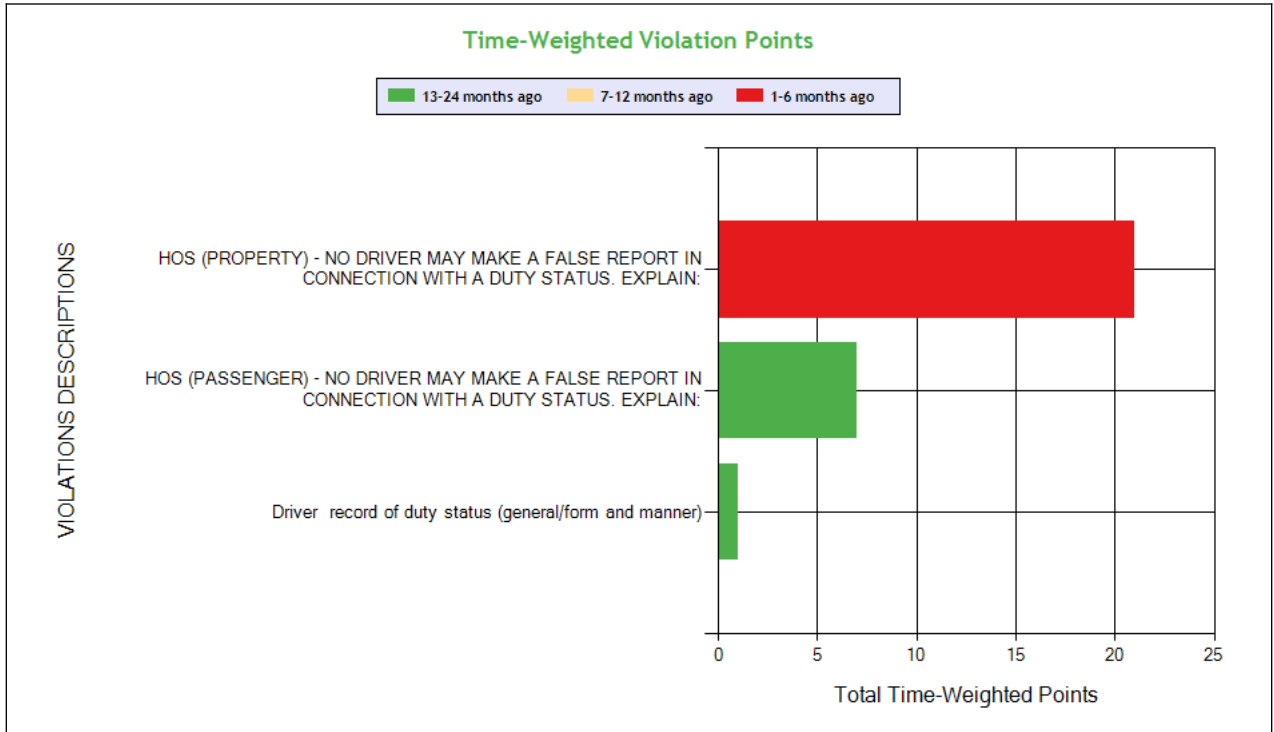

See the Excel file for the complete analysis

Violations is in (1-6/7-12/13-24mo)

Shaded = Out Of Service Violation

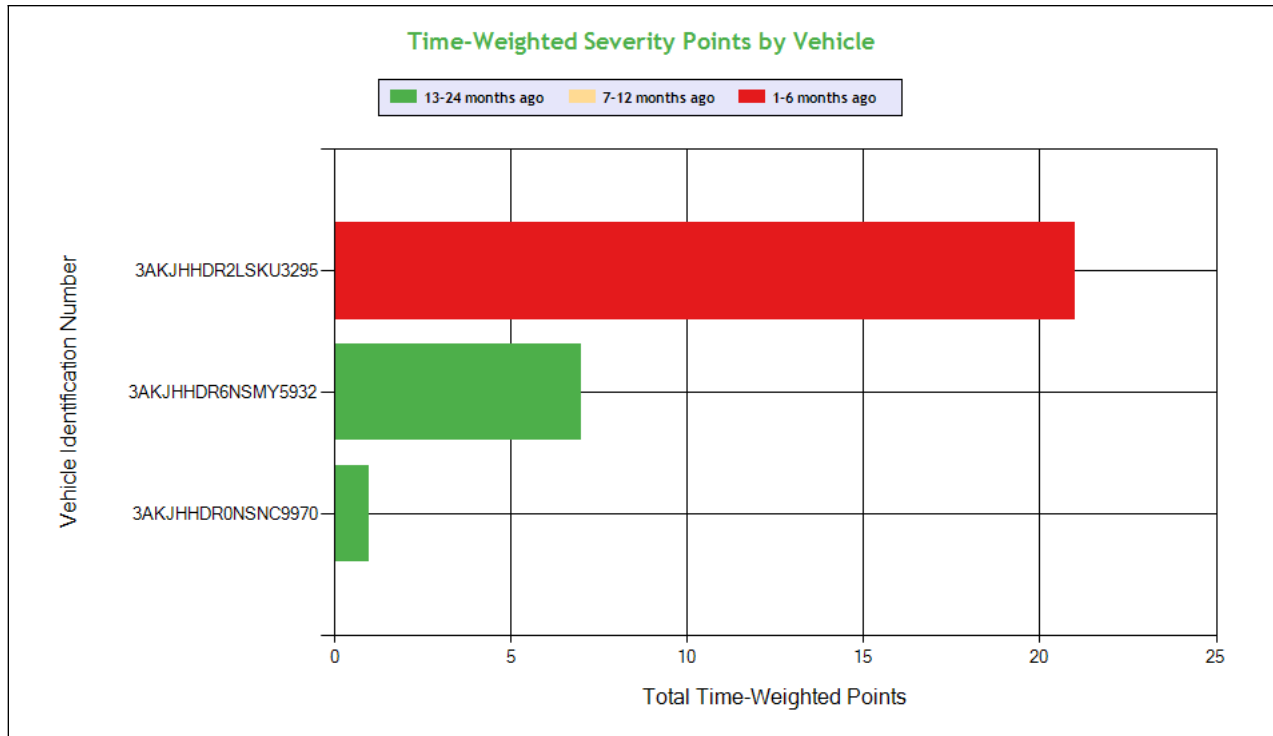

Carrier Software
 1-800-646-5152
 info@CarrierSoftware.com

CONFIDENTIAL - Intended for use by Amerigo Insurance Agency - Date: 4/8/2026

GURU TRANSPORT INC - DOT# 2263088 / MC772420

DBA: GTI

Violation Group			False Log	False Log	Other Log/Form & Manner
Violation Description	Total Time-weighted Points by VIN	% of Total Time-weighted Points by VIN	HOS (PROPERTY) - NO DRIVER MAY MAKE A FALSE REPORT IN CONNECTION WITH A DUTY STATUS. EXPLAIN:	HOS (PASSENGER) - NO DRIVER MAY MAKE A FALSE REPORT IN CONNECTION WITH A DUTY STATUS. EXPLAIN:	Driver record of duty status (general/form and manner)
Driver Resp			Yes	Yes	Yes
Total Time-weighted Points			21	7	1
% Total Time-Wt Pts			72.41	24.14	3.45
3AKJHHDR2LSKU3295	21	72.41	21 (1/0/0)		
3AKJHHDR6NSMY5932	7	24.14		7 (0/0/1)	
3AKJHHDR0NSNC9970	1	3.45			1 (0/0/1)



Driver Fitness

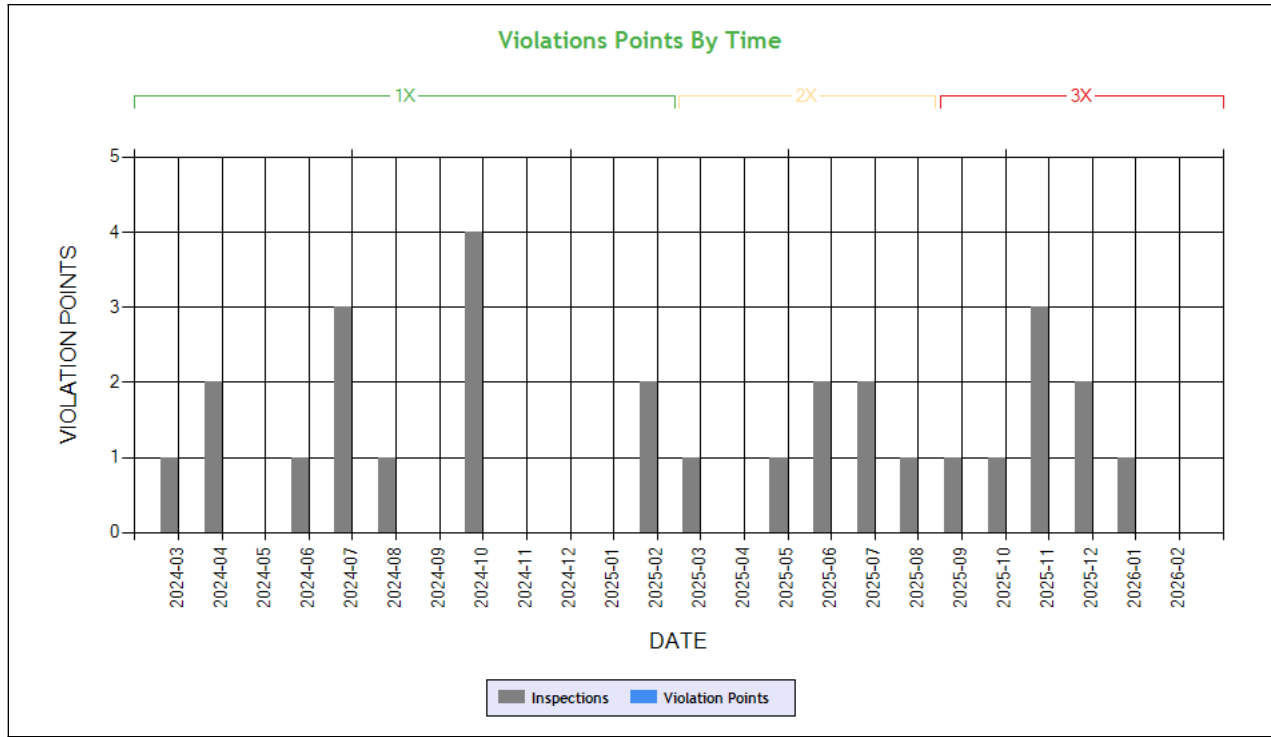

Time-Weighted Violation Points - no data available to draw a chart

Time-Weighted Severity Points by Vehicle - no data available to draw a chart

See the Excel file for the complete analysis

Violations is in (1-6/7-12/13-24mo)

Shaded = Out Of Service Violation		
Violation Group		
Violation Description	Total Time-weighted Points by VIN	% of Total Time-weighted Points by VIN
Driver Resp		
Total Time-weighted Points		
% Total Time-Wt Pts		



Vehicle Maintenance

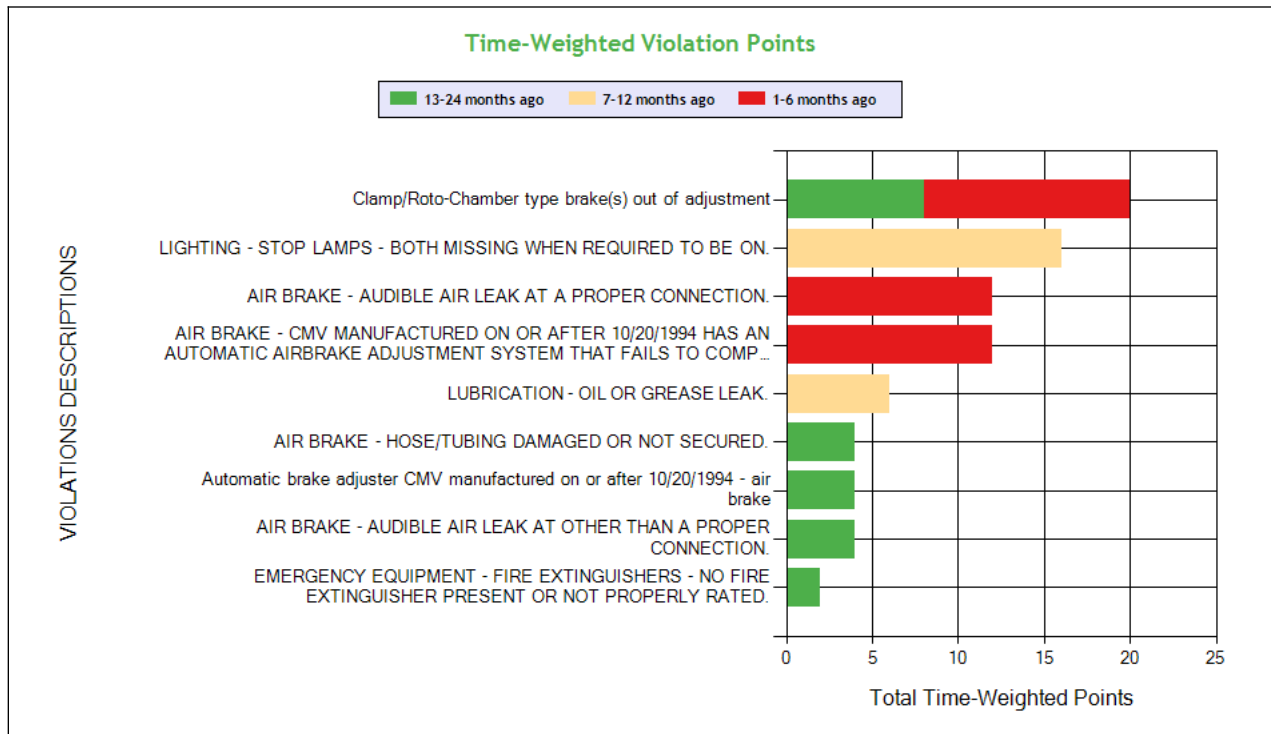
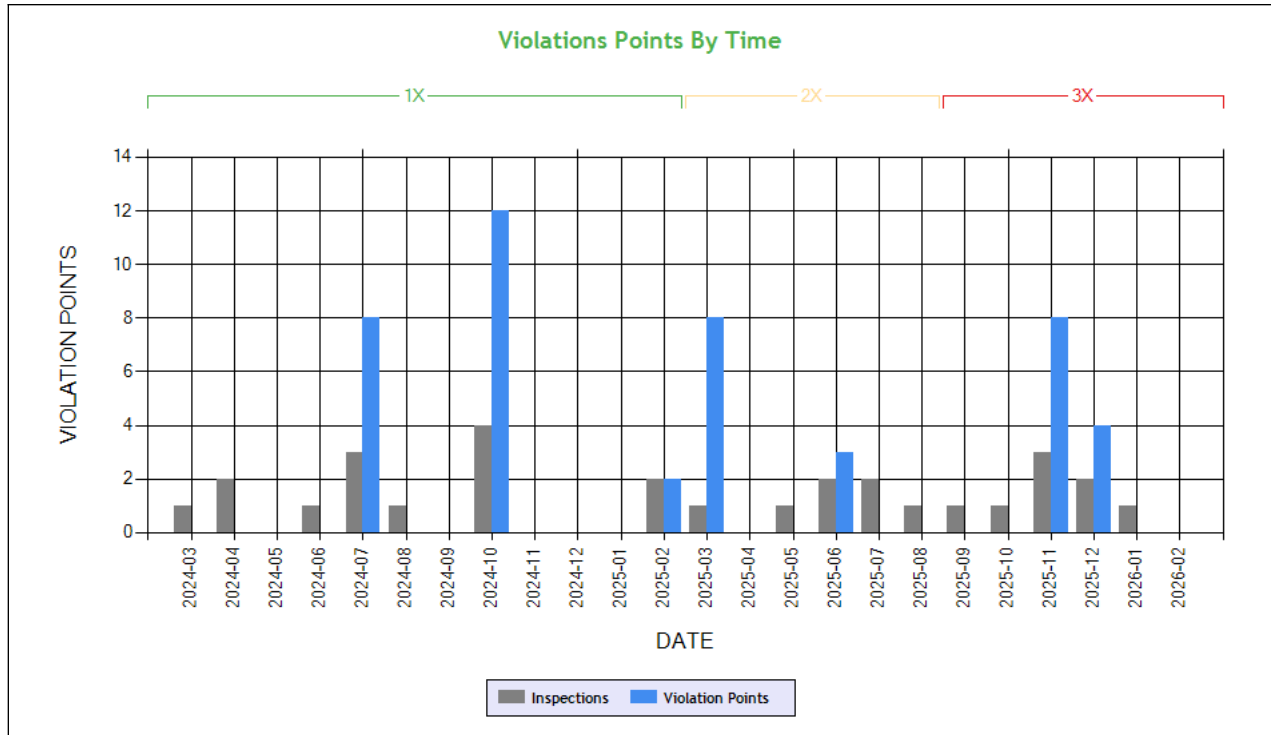

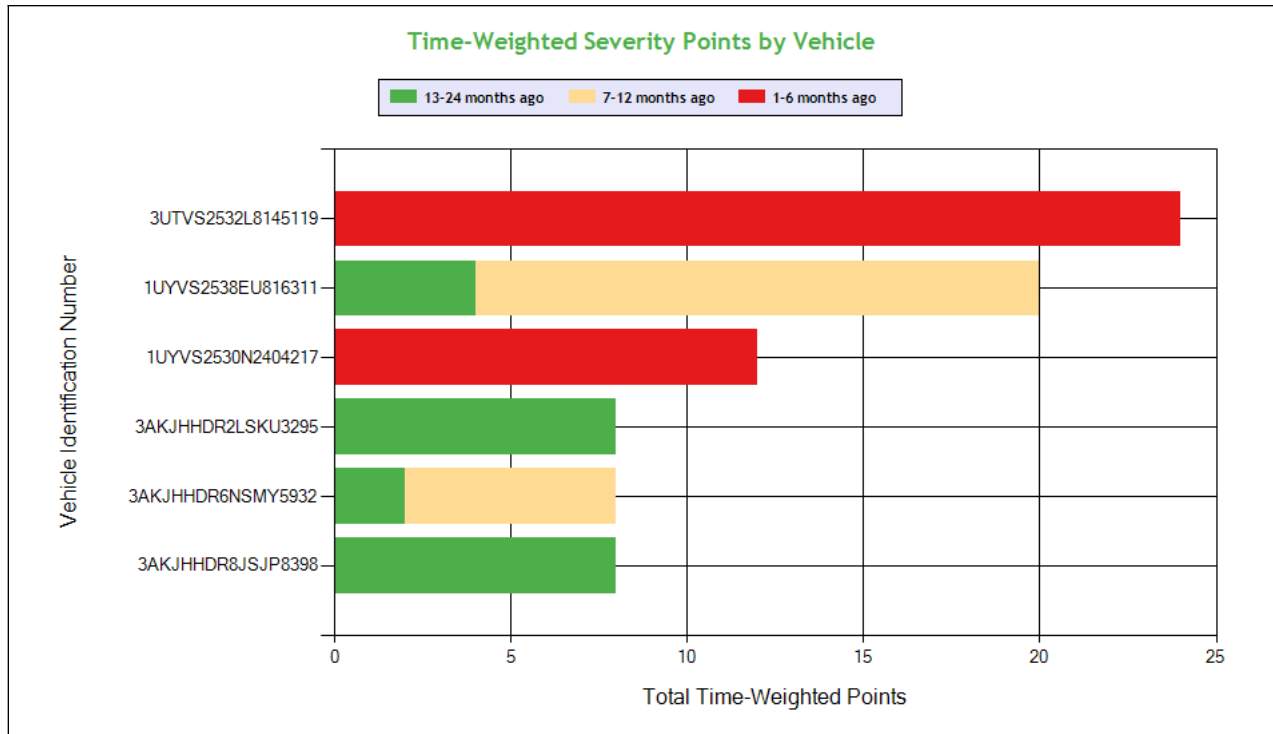

Carrier Software
 1-800-646-5152
 info@CarrierSoftware.com

CONFIDENTIAL - Intended for use by Amerigo Insurance Agency - Date: 4/8/2026

GURU TRANSPORT INC - DOT# 2263088 / MC772420

DBA: GTI

See the Excel file for the complete analysis

Violations is in (1-6/7-12/13-24mo)

Shaded = Out Of Service Violation											
Violation Group			Brakes Out of Adjustment	Lighting	Brakes All Others	Brakes All Others	Other Vehicle Defect	Brakes, All Others	Brakes All Others	Brakes All Others	Emergency Equipment
Violation Description	Total Time-weighted Points by VIN	% of Total Time-weighted Points by VIN	Clamp/Roto-Chamber type brake(s) out of adjustment	LIGHTING - STOP LAMPS - BOTH MISSING WHEN REQUIRED TO BE ON.	AIR BRAKE - AUDIBLE AIR LEAK AT A PROPER CONNECTION.	AIR BRAKE - CMV MANUFACTURED ON OR AFTER 10/20/1994 HAS AN AUTOMATIC AIRBRAKE ADJUSTMENT SYSTEM THAT FAILS TO COMPENSATE FOR WEAR.	LUBRICATION - OIL OR GREASE LEAK.	Automatic brake adjuster CMV manufactured on or after 10/20/1994 - air brake	AIR BRAKE - AUDIBLE AIR LEAK AT OTHER THAN A PROPER CONNECTION.	AIR BRAKE - HOSE/TUBING DAMAGED OR NOT SECURED.	EMERGENCY EQUIPMENT - FIRE EXTINGUISHERS - NO FIRE EXTINGUISHER PRESENT OR NOT PROPERLY RATED.
Driver Resp			No	Yes	Yes	No	No	No	Yes	Yes	Yes
Total Time-weighted Points			20	16	12	12	6	4	4	4	2
% Total Time-Wt Pts			25.00	20.0	15.00	15.00	7.50	5.00	5.00	5.00	2.50
3UTVS2532L8145119	24	30.0	12 (1/0/0)			12 (1/0/0)					
1UYVS2538EU816311	20	25.00	4 (0/0/1)	16 (0/1/0)							
1UYVS2530N2404217	12	15.00			12 (1/0/0)						
3AKJHHDR2LSKU3295	8	10.0	4 (0/0/1)					4 (0/0/1)			
3AKJHHDR6NSMY5932	8	10.0					6 (0/1/0)				2 (0/0/1)
3AKJHHDR8JSJP8398	8	10.0							4 (0/0/1)	4 (0/0/1)	

COLOR CODED CRASH TABLE [ToC](#)



Color KEY	Color Code		
	Green	Orange	Red
Citation	No	Unknown	Yes
HazMat Release	No		Yes
Tow Away	No	Yes	
Time Weight	1	2	3
Severity Weight	1		2-3
Injuries	0	1-2	3 or more
Fatalities	0		1 or more
Vehicles in Crash	0-1	2	3 or more
Light Condition	Daylight	Dawn; Dusk	Dark- Not Lighted; Dark-Lighted; Dark- Unknown Roadway Lighting
Road Surface	Dry	Wet; Water(Standing, Moving); Slush	Snow; Ice; Sand; Mud; Dirt; Oil or Gravel
Weather Condition	No Adverse Conditions	Rain; Sleet; Blowing Sand; Soil, Dirt Or Snow	Snow; Fog; Severe Crosswinds

3AKJHHDR3NSND1423	3HSCUAPR5BN263615	Driver Name
2	0	VIN
1	2	Time Weight
0	0	Severity Weight
0	1	Fatalities
No		Injuries
Wet	Wet	Citation
No Adverse Condition	No Adverse Condition	Road Surface Condition
Dark-Not Lighted	Daylight	Weather Condition
Y	Y	Light Condition
N		Tow-Away
2	1	HM Released
	Seq. #1: Non collision ran off road; Seq. #2: Collision involving fixed object; Seq. #3: Non collision overturn (rollover);	Vehicles In Crash
CA	OR	Sequence of Events
CA1402500230	OR2015400097	Crash State
9/10/2025	7/13/2015	Report Number
Tractor/Semitrailer	Tractor/Semitrailer	Date
Van/Enclosed Box	Van/Enclosed Box	Vehicle Configuration
28		Cargo Body Type
CA		Driver Age
		Driver License State



LEGEND
Vehicle Information
Inspection for DOT # being analyzed
Inspection for Different DOT #
Crash Information for specific VIN

INSPECTIONS WITH SHARED EQUIPMENT: ToC This section only contains inspection data on VINs where the vehicle was inspected under the DOT number being analyzed, then a different DOT number and then subsequently under the DOT number being analyzed.

POWER UNIT Inspections Section

No data

TRAILER Inspections Section

VIN: 1UYVS25308U152509			Unit: Semi Trailer		Year: 2008	Make: UTILITY TRAILER MANUFACTURER		
DOT No: 2263088		Docket No: MC772420		Name: GURU TRANSPORT INC			Interstate: Yes	
Date	Unit License	Unit Lic State	Violation Unit	Violation Description		Severity	OOS	Citation
04/04/2024	4JE5522	CA	-	-		-	-	-
07/10/2023	4JE5522	CA	-	-		-	-	-
07/09/2023	4JE5522	CA	2	393.47E - Clamp/Roto-Chamber type brake(s) out of adjustment		4	No	
07/09/2023	4JE5522	CA	2	396.3A1BOS - BRAKES OUT OF SERVICE: The number of defective brakes is equal to or greater than 20 percent of the service brakes on the vehicle or combination		0	Yes	DA306541
06/14/2023	4JE5522	CA	2	392.2RG - State vehicle registration or License Plate violation		0	No	
05/03/2023	4JE552	CA	-	-		-	-	-
03/17/2023	4FE5522	CA	2	393.47E - Clamp/Roto-Chamber type brake(s) out of adjustment		4	No	
03/17/2023	4FE5522	CA	2	393.53B - Automatic brake adjuster CMV manufactured on or after 10/20/1994 - air brake		4	No	
02/06/2023	4JE5522	CA	-	-		-	-	-
01/12/2023	4JE5522	CA	-	-		-	-	-
12/02/2022	4JE5522	CA	2	393.48A - Inoperative/defective brakes		4	No	
06/25/2020	4JE5522	CA	-	-		-	-	-
04/17/2019	4JE5522	CA	-	-		-	-	-
03/13/2019	4JE5522	CA	-	-		-	-	-
01/02/2019	4JE5522	CA	-	-		-	-	-
DOT No: 772420		Docket No:		Name: S M OSGOOD COMPANY			Interstate: No	
Date	Unit License	Unit Lic State	Violation Unit	Violation Description		Severity	OOS	Citation
11/07/2018	4JE5522	CA	-	-		-	-	-
DOT No: 2263088		Docket No: MC772420		Name: GURU TRANSPORT INC			Interstate: Yes	



Date	Unit License	Unit Lic State	Violation Unit	Violation Description	Severity	OOS	Citation
10/31/2018	4JE5522	CA	2	393.47E - Clamp/Roto-Chamber type brake(s) out of adjustment	4	No	CW774989
10/13/2018	4JE5522	CA	-	-	-	-	-
10/04/2018	4JE5522	CA	-	-	-	-	-
03/05/2018	4JE5522	CA	-	-	-	-	-
01/02/2018	4JE5522	CA	2	393.9A - Inoperative required lamps	2	No	
10/20/2017	4JE5522	CA	-	-	-	-	-
10/03/2017	4FE5522	CA	2	396.17C - Operating a CMV without proof of a periodic inspection	4	No	WARNING
09/06/2017	4JE5522	CA	-	-	-	-	-
DOT No: 1262878 Docket No: MC494153 Name: NOR CAL TRUCKING INC Interstate: Yes							
Date	Unit License	Unit Lic State	Violation Unit	Violation Description	Severity	OOS	Citation
11/29/2016	4JE5522	CA	-	-	-	-	-
DOT No: 2263088 Docket No: MC772420 Name: GURU TRANSPORT INC Interstate: Yes							
Date	Unit License	Unit Lic State	Violation Unit	Violation Description	Severity	OOS	Citation
08/12/2016	4JE5522	CA	-	-	-	-	-
05/17/2016	4JE5522	CA	-	-	-	-	-
05/16/2016	4JE5522	CA	-	-	-	-	-
02/02/2016	4JE5522	CA	-	-	-	-	-
02/02/2016	4JE5522	CA	-	-	-	-	-
10/02/2015	4JE5522	CA	-	-	-	-	-
06/08/2015	4JE5522	CA	-	-	-	-	-
06/04/2015	4JE5522	CA	-	-	-	-	-
06/02/2015	4JE5522	CA	-	-	-	-	-
05/11/2015	4JE5522	CA	-	-	-	-	-
02/02/2015	4JE5522	CA	-	-	-	-	-
12/16/2014	4JE5522	CA	-	-	-	-	-
10/14/2014	4JE5522	CA	-	-	-	-	-
10/07/2014	4JE5522	CA	-	-	-	-	-
10/04/2014	4JE5522	CA	-	-	-	-	-
08/07/2014	4JE5522	CA	-	-	-	-	-
07/03/2014	4JE5522	CA	-	-	-	-	-
07/01/2014	4JE5522	CA	-	-	-	-	-
05/21/2014	4JE5522	CA	-	-	-	-	-
05/04/2014	4JE5522	CA	2	393.47E - Clamp/Roto-Chamber type brake(s) out of adjustment	4	No	VERBAL
02/14/2014	4JE5522	CA	-	-	-	-	-
12/02/2013	4JE5522	CA	-	-	-	-	-
11/27/2013	4JE5522	CA	-	-	-	-	-
11/07/2012	4JE5522	CA	-	-	-	-	-
09/05/2012	4JE5522	CA	-	-	-	-	-
08/29/2012	4JE5522	CA	2	393.75A1 - Tire -ply or belt material exposed	8	No	
04/17/2012	4JE5522	CA	-	-	-	-	-



LEGEND
Vehicle Information
Inspection for DOT # being analyzed
Inspection for Different DOT #
Crash Information for specific VIN

INSPECTION DETAILS for ALL Inspections

PDF shows the first 100 Power Unit & Trailer VINs with most recent inspections using data from the last 4 years

POWER UNIT Inspections Section

VIN: 3AKJHHR8JSJP8398		Unit: Truck Tractor		Year: 2018	Make: FREIGHTLINER		
DOT No: 2263088		Docket No: MC772420		Name: GURU TRANSPORT INC		Interstate: Yes	
Date	Unit License	Unit Lic State	Violation Unit	Violation Description	Severity	OOS	Citation
03/17/2026	ZP68892	CA	1	392.2SLLEQP - State/Local Laws - Violation of state and local law - Equipment violation.	5	No	VERBAL
03/17/2026	ZP68892	CA	D	392.2SLLS2 - State/Local Laws - Speeding 6-10 miles per hour over the speed limit	4	No	VERBAL
03/17/2026	ZP68892	CA	D	392.2SLLLR - STATE/LOCAL LAWS - LANE RESTRICTION VIOLATION.	3	No	00065
12/08/2025	ZP68892	CA	-	-	-	-	-
10/28/2024	ZP26542	CA	-	-	-	-	-
10/03/2024	ZP26542	CA	1	393.45B2 - Failing to secure brake hose/tubing against mechanical damage	4	No	
10/03/2024	ZP26542	CA	1	393.45D - Brake connections with leaks/constrictions	4	No	
08/29/2024	ZP26542	CA	-	-	-	-	-
07/08/2024	ZP26542	CA	1	392.2 - Operating a commercial motor vehicle not in accordance with the laws, ordinances, and regulations of the jurisdiction in which it is being operated - Unsafe Driving	0	No	
03/16/2023	XP01673	CA	-	-	-	-	-
07/25/2022	XP01673	CA	-	-	-	-	-
02/02/2022	XP01673	CA	D	395.24C2III - Driver failed to manually add shipping document number	1	No	
02/02/2022	XP01673	CA	D	392.2FC - Following too close	5	No	KS70257
02/02/2022	XP01673	CA	D	395.22G - Portable ELD not mounted in a fixed position and visible to driver	1	No	
11/10/2021	XP01673	CA	-	-	-	-	-
07/29/2021	ZP01673	CA	-	-	-	-	-
10/15/2020	XP01673	CA	-	-	-	-	-
06/25/2020	XP01673	CA	-	-	-	-	-
02/07/2020	XP01673	CA	-	-	-	-	-
04/17/2019	XP01673	CA	-	-	-	-	-
01/02/2019	XP01673	CA	-	-	-	-	-
DOT No: 772420		Docket No:		Name: S M OSGOOD COMPANY		Interstate: No	
Date	Unit License	Unit Lic State	Violation Unit	Violation Description	Severity	OOS	Citation
11/07/2018	XP01673	CA	-	-	-	-	-
DOT No: 2263088		Docket No: MC772420		Name: GURU TRANSPORT INC		Interstate: Yes	



Date	Unit License	Unit Lic State	Violation Unit	Violation Description	Severity	OOS	Citation
10/31/2018	XP01673	CA	-	-	-	-	-
10/13/2018	XP01673	CA	-	-	-	-	-
04/04/2018	XP01673	CA	-	-	-	-	-
02/19/2018	XP601673	CA	-	-	-	-	-
01/13/2018	XP01673	CA	D	395.22A - Operating with a device that is not registered with FMCSA	5	No	
10/20/2017	XP01673	CA	-	-	-	-	-
10/03/2017	XP01673	CA	-	-	-	-	-
09/06/2017	XP01673	CA	-	-	-	-	-
08/07/2017	XP01673	CA	D	392.2SLLS2 - State/Local Laws - Speeding 6-10 miles per hour over the speed limit	4	No	
06/06/2017	XP01673	CA	D	395.8E - False report of drivers record of duty status	7	Yes	

VIN: 3AKJHHR6NSMY5932		Unit: Truck Tractor		Year: 2022		Make: FREIGHTLINER	
Crash Report No.	DOT	Date	State	Fatalities	Injuries	Tow Away	Vehicles Involved
GA0008417698	3706	02/03/2022	GA	0	0	Yes	2

DOT No: 2263088		Docket No: MC772420		Name: GURU TRANSPORT INC		Interstate: Yes	
Date	Unit License	Unit Lic State	Violation Unit	Violation Description	Severity	OOS	Citation
01/14/2026	ZP44981	CA	-	-	-	-	-
09/05/2025	ZP44981	CA	-	-	-	-	-
06/12/2025	ZP44981	CA	1	396.5BL - LUBRICATION - OIL OR GREASE LEAK.	3	No	
02/04/2025	ZP44981	CA	1	390.21TB2DOT - Operate a CMV without USDOT number displayed. Must be preceded by the letters USDOT	4	No	
02/04/2025	ZP44981	CA	1	393.95A1 - EMERGENCY EQUIPMENT - FIRE EXTINGUISHERS - NO FIRE EXTINGUISHER PRESENT OR NOT PROPERLY RATED.	2	No	
02/04/2025	ZP44981	CA	D	395.8E1HOSPVID - HOS (PASSENGER) - NO DRIVER MAY MAKE A FALSE REPORT IN CONNECTION WITH A DUTY STATUS. EXPLAIN:	7	No	

DOT No: 3922496		Docket No: MC1451303		Name: TRANSLIDE LLC		Interstate: Yes	
Date	Unit License	Unit Lic State	Violation Unit	Violation Description	Severity	OOS	Citation
08/29/2023	3469615	IN	D	395.32B - Driver failed to assume or decline unassigned driving time	5	No	

DOT No: 2572744		Docket No: MC899392		Name: RELIABLE EXPRESS TRANSPORTATION LLC		Interstate: Yes	
Date	Unit License	Unit Lic State	Violation Unit	Violation Description	Severity	OOS	Citation
09/15/2022	R596496	TX	D	392.2C - Failure to obey traffic control device	5	No	
09/15/2022	R596496	TX	1	392.2FT - State Or International Fuel Tax (Ifta) Violation	0	No	
09/15/2022	R596496	TX	D	395.24C2III - Driver failed to manually add shipping document number	1	No	
08/26/2022	R596496	TX	-	-	-	-	-
08/03/2022	R596496	TX	D	395.22G - Portable ELD not mounted in a fixed position and visible to driver	1	No	
08/03/2022	R596496	TX	D	395.8E - False report of drivers record of duty status	7	Yes	000695263
08/03/2022	R596496	TX	D	395.3A2PROP - Driving beyond 14 hour duty period (Property carrying vehicle)	7	No	
08/03/2022	R596496	TX	D	392.2C - Failure to obey traffic control device	5	No	
08/03/2022	R596496	TX	D	395.24C2III - Driver failed to manually add shipping document number	1	No	
04/21/2022	R596496	TX	-	-	-	-	-

VIN: 3AKJHHR0NSNC9970		Unit: Truck Tractor		Year: 2022		Make: FREIGHTLINER	
DOT No: 2263088		Docket No: MC772420		Name: GURU TRANSPORT INC		Interstate: Yes	



Date	Unit License	Unit Lic State	Violation Unit	Violation Description	Severity	OOS	Citation
12/05/2025	YP33117	CA	-	-	-	-	-
11/19/2025	YP33117	CA	-	-	-	-	-
07/17/2024	YP33117	CA	D	392.2SLLS2 - State/Local Laws - Speeding 6-10 miles per hour over the speed limit	4	No	
07/17/2024	YP33117	CA	D	395.8 - Driver record of duty status (general/form and manner)	1	No	
06/22/2024	YP33117	CA	-	-	-	-	-
03/06/2024	YP33117	CA	-	-	-	-	-
07/18/2023	YP33117	CA	-	-	-	-	-
07/14/2023	YP33117	CA	-	-	-	-	-
07/10/2023	YP33117	CA	-	-	-	-	-
07/09/2023	YP33117	CA	-	-	-	-	-
04/24/2023	YP33117	CA	-	-	-	-	-
02/06/2023	YP33117	CA	-	-	-	-	-
01/25/2023	YP33117	CA	-	-	-	-	-
06/22/2022	YP33117	CA	-	-	-	-	-
01/06/2022	YP33117	CA	-	-	-	-	-
01/02/2022	YP33117	CA	-	-	-	-	-
12/12/2021	YP33117	CA	-	-	-	-	-

VIN: 3AKJHHDR2LSKU3295 Unit: Truck Tractor Year: 2020 Make: FREIGHTLINER

DOT No: 4442378 Docket No: MC1749431 Name: AKAAL LOGISTICS LLC Interstate: Yes

Date	Unit License	Unit Lic State	Violation Unit	Violation Description	Severity	OOS	Citation
03/31/2026	ZP80598	CA	-	-	-	-	-
01/15/2026	ZP80598	CA	D	392.2SLL - State/Local Laws -	7	No	WM701402
01/15/2026	ZP80598	CA	1	396.17CPI - OPERATING A CMV WITHOUT DOCUMENTATION OF A PERIODIC INSPECTION.	4	No	

DOT No: 2263088 Docket No: MC772420 Name: GURU TRANSPORT INC Interstate: Yes

Date	Unit License	Unit Lic State	Violation Unit	Violation Description	Severity	OOS	Citation
11/25/2025	YP82673	CA	1	396.17CPI - OPERATING A CMV WITHOUT DOCUMENTATION OF A PERIODIC INSPECTION.	4	No	
11/25/2025	YP82673	CA	D	395.8EHOSPD - HOS (PROPERTY) - NO DRIVER MAY MAKE A FALSE REPORT IN CONNECTION WITH A DUTY STATUS. EXPLAIN:	7	No	
11/20/2025	YP82673	CA	-	-	-	-	-
10/08/2024	YP82673	CA	D	392.71A - Using or equipping a CMV with radar detector	5	No	
10/08/2024	YP82673	CA	D	392.4A - Driver uses or is in possession of drugs	10	Yes	
07/17/2024	YP82673	CA	1	393.47E - Clamp/Roto-Chamber type brake(s) out of adjustment	4	No	
07/17/2024	YP82673	CA	1	393.53B - Automatic brake adjuster CMV manufactured on or after 10/20/1994 - air brake	4	No	
04/18/2024	YP82673	CA	-	-	-	-	-
01/19/2024	YP82673	CA	-	-	-	-	-
04/24/2023	YP65009	CA	-	-	-	-	-

DOT No: 3099638 Docket No: MC76745 Name: FAST GROUP INC Interstate: Yes

Date	Unit License	Unit Lic State	Violation Unit	Violation Description	Severity	OOS	Citation
11/29/2022	YP65009	CA	-	-	-	-	-

VIN: 3AKJHHDR4NSND1530 Unit: Truck Tractor Year: 2022 Make: FREIGHTLINER

DOT No: 2263088 Docket No: MC772420 Name: GURU TRANSPORT INC Interstate: Yes

Date	Unit License	Unit Lic State	Violation Unit	Violation Description	Severity	OOS	Citation
10/01/2025	ZP51936	CA	-	-	-	-	-
05/07/2025	ZP51936	CA	-	-	-	-	-
03/15/2025	ZP51936	CA	-	-	-	-	-

DOT No: 3478218 Docket No: MC1140624 Name: NPT TRANSPORT LLC Interstate: Yes



Date	Unit License	Unit Lic State	Violation Unit	Violation Description	Severity	OOS	Citation
07/19/2024	YP33113	CA	1	393.45B2 - Failing to secure brake hose/tubing against mechanical damage	4	No	
07/19/2024	YP33113	CA	1	393.45 - Brake tubing and hose adequacy	4	Yes	CW684226
01/24/2024	YP33113	CA	1	396.17C - Operating a CMV without proof of a periodic inspection	4	No	
01/24/2024	YP33113	CA	D	395.8K2 - Driver failing to retain previous 7 days' logs	5	No	
01/24/2024	YP33113	CA	D	392.2SLLEWA1 - State/Local Laws - Excessive Weight - 1-2500 Lbs Over On An Axle/Axle Groups.	0	No	
DOT No: 3106071 Docket No: MC80179 Name: NORTHPOINT TRANSPORTATION INC Interstate: Yes							
Date	Unit License	Unit Lic State	Violation Unit	Violation Description	Severity	OOS	Citation
09/21/2023	YP33113	CA	-	-	-	-	-
06/18/2023	YP33113	CA	-	-	-	-	-
05/23/2023	YP33113	CA	-	-	-	-	-
05/19/2023	YP33113	CA	1	396.5B - Oil and/or grease leak	3	No	
01/10/2023	YP33113	CA	D	395.8E - False report of drivers record of duty status	7	Yes	CE464281
01/10/2023	YP33113	CA	D	395.22H4 - Driver failed to maintain supply of blank driver's records of duty status graph-grids	1	No	
10/26/2022	YP33113	CA	D	392.80A - Driving a CMV while Texting	10	No	KN11436
08/25/2022	YP33113	CA	-	-	-	-	-
03/01/2022	YP33113	CA	-	-	-	-	-

VIN: 3AKJHHR3NSND1423		Unit: Truck Tractor			Year: 2022	Make: FREIGHTLINER		
Crash Report No.	DOT	Date	State	Fatalities	Injuries	Tow Away	Vehicles Involved	
CA1402500230	2263088	09/10/2025	CA	0	0	Yes	2	

DOT No: 2263088		Docket No: MC772420		Name: GURU TRANSPORT INC			Interstate: Yes	
Date	Unit License	Unit Lic State	Violation Unit	Violation Description	Severity	OOS	Citation	
08/07/2025	ZP59241	CA	-	-	-	-	-	

DOT No: 4310083		Docket No: MC1682622		Name: AKAAL TRUCK LINE INC			Interstate: Yes	
Date	Unit License	Unit Lic State	Violation Unit	Violation Description	Severity	OOS	Citation	
07/15/2025	ZP59241	CA	-	-	-	-	-	

DOT No: 3106071		Docket No: MC80179		Name: NORTHPOINT TRANSPORTATION INC			Interstate: Yes	
Date	Unit License	Unit Lic State	Violation Unit	Violation Description	Severity	OOS	Citation	
09/20/2023	YP33132	CA	1	396.17C - Operating a CMV without proof of a periodic inspection	4	No		
09/20/2023	YP33132	CA	1	393.9 - Inoperative required lamps	2	No		
04/18/2023	YP33132	CA	-	-	-	-	-	
02/01/2023	YP33132	CA	-	-	-	-	-	
12/31/2022	YP33132	CA	-	-	-	-	-	
12/25/2022	YP33132	CA	D	392.2DL - Miscellaneous Drivers License Violation	0	No	WARNING	
08/12/2022	YP33132	CA	-	-	-	-	-	
07/07/2022	YP33132	CA	D	395.8AELD - ELD - No record of duty status (ELD Required)	5	No		
04/07/2022	YP33132	CA	-	-	-	-	-	
03/01/2022	YP33132	CA	D	395.8E - False report of drivers record of duty status	7	Yes		
11/19/2021	YP33132	CA	-	-	-	-	-	

VIN: 3AKJHHR4PSNG7253		Unit: Truck Tractor			Year: 2023	Make: FREIGHTLINER		
Crash Report No.	DOT	Date	State	Fatalities	Injuries	Tow Away	Vehicles Involved	
CA0009493435	2388465	09/13/2022	CA	0	0	Yes	2	

DOT No: 2263088		Docket No: MC772420		Name: GURU TRANSPORT INC			Interstate: Yes	
Date	Unit License	Unit Lic State	Violation Unit	Violation Description	Severity	OOS	Citation	
07/29/2025	YP77277	CA	1	392.2SLLEQP - State/Local Laws - Violation of state and local law - Equipment violation.	5	No		
06/28/2025	YP77277	CA	1	393.60C - Damaged or discolored windshield	1	No		
02/20/2025	YP77277	CA	-	-	-	-	-	
10/29/2024	YP77277	CA	1	396.17CPI - OPERATING A CMV WITHOUT DOCUMENTATION OF A PERIODIC INSPECTION.	4	No		

DOT No: 2388465		Docket No: MC820884		Name: R&S BROS TRUCKING INC			Interstate: Yes	
-----------------	--	---------------------	--	-----------------------------	--	--	-----------------	--



Date	Unit License	Unit Lic State	Violation Unit	Violation Description	Severity	OOS	Citation
11/14/2023	YP77277	CA	-	-	-	-	-
09/18/2023	YP77277	CA	-	-	-	-	-
03/22/2023	YP77277	CA	1	392.2AU - State Operating Authority Violation	0	No	-
02/07/2023	YP77277	CA	-	-	-	-	-
07/29/2022	YP50549	CA	-	-	-	-	-

VIN: 1UYVS2530N2404217	Unit: Semi Trailer	Year: 2022	Make: UTILITY TRAILER MANUFACTURER
-------------------------------	---------------------------	-------------------	---

DOT No: 2263088	Docket No: MC772420	Name: GURU TRANSPORT INC	Interstate: Yes
------------------------	----------------------------	---------------------------------	------------------------

Date	Unit License	Unit Lic State	Violation Unit	Violation Description	Severity	OOS	Citation
12/05/2025	4TN8504	CA	2	393.45DB - AIR BRAKE - AUDIBLE AIR LEAK AT A PROPER CONNECTION.	4	No	-
11/19/2025	4TN8504	CA	-	-	-	-	-
10/08/2024	4TN8504	CA	-	-	-	-	-
10/03/2024	4TN8504	CA	-	-	-	-	-
07/17/2024	4TN8504	CA	-	-	-	-	-
07/08/2024	4TN8504	CA	-	-	-	-	-
06/22/2024	4TN8504	CA	-	-	-	-	-
07/25/2022	4TN8504	CA	-	-	-	-	-
06/22/2022	4TN8504	CA	-	-	-	-	-
05/17/2022	4TN8504	CA	-	-	-	-	-
02/02/2022	4TN8504	CA	-	-	-	-	-
01/07/2022	4TN8504	CA	-	-	-	-	-
09/24/2021	4TN8504	CA	-	-	-	-	-

VIN: 3AKJHHR6KSKD9874	Unit: Truck Tractor	Year: 2019	Make: FREIGHTLINER
------------------------------	----------------------------	-------------------	---------------------------

DOT No: 4427168	Docket No: MC1741421	Name: V N GORA TRANSPORT INC	Interstate: Yes
------------------------	-----------------------------	-------------------------------------	------------------------

Date	Unit License	Unit Lic State	Violation Unit	Violation Description	Severity	OOS	Citation
03/11/2026	ZP43056	CA	D	395.3A2HOSPD - HOS (PROPERTY) - DRIVING BEYOND THE 14 HOUR AFTER COMING ON DUTY FOLLOWING 10 CONSECUTIVE HOURS OFF DUTY DURING THE CURRENT 8 CONSECUTIVE DAY PERIOD. DATE & TIME:	7	No	91667172607001
03/11/2026	ZP43056	CA	D	395.3B2HOSPDIT - HOS (PROPERTY) - DRIVING AFTER BEING ON DUTY MORE THAN 70 HOURS IN THE PREVIOUS 8 CONSECUTIVE DAYS AT THE TIME OF INSPECTION. TIME:	7	Yes	91667172607001
03/11/2026	ZP43056	CA	D	395.3A3II - Requiring or permitting a property-carrying commercial motor vehicle driver to drive if more than 8 hours have passed since the end of the driver's last off-duty or sleeper-berth period of at least 30 minutes	7	No	-
03/11/2026	ZP43056	CA	D	395.3A1HOSPD - HOS (PROPERTY) - DRIVING MORE THAN 11 HOURS FOLLOWING 10 CONSECUTIVE HOURS OFF DUTY DURING THE CURRENT 8 CONSECUTIVE DAY PERIOD. DATE AND TIME:	7	No	91667172607001
03/11/2026	ZP43056	CA	D	395.8EHOSPD - HOS (PROPERTY) - NO DRIVER MAY MAKE A FALSE REPORT IN CONNECTION WITH A DUTY STATUS. EXPLAIN:	7	No	91667172607001

DOT No: 4252467	Docket No: MC1648562	Name: SB ONROAD INC	Interstate: Yes
------------------------	-----------------------------	----------------------------	------------------------

Date	Unit License	Unit Lic State	Violation Unit	Violation Description	Severity	OOS	Citation
01/14/2025	ZP43056	CA	-	-	-	-	-

DOT No: 2263088	Docket No: MC772420	Name: GURU TRANSPORT INC	Interstate: Yes
------------------------	----------------------------	---------------------------------	------------------------

Date	Unit License	Unit Lic State	Violation Unit	Violation Description	Severity	OOS	Citation
04/04/2024	YP50533	CA	-	-	-	-	-
12/09/2023	YP50533	CA	D	395.24D - Eld Cannot Transfer Eld Records Electronically	0	No	-
08/03/2023	YP50533	CA	-	-	-	-	-
05/05/2023	YP50533	CA	-	-	-	-	-
01/12/2023	YP50533	CA	-	-	-	-	-
10/20/2022	YP50533	CA	-	-	-	-	-
06/23/2022	YP50533	CA	-	-	-	-	-
06/13/2022	YP50533	CA	-	-	-	-	-

DOT No: 1143545	Docket No: MC463127	Name: PAN EXPRESS INC	Interstate: Yes
------------------------	----------------------------	------------------------------	------------------------



Date	Unit License	Unit Lic State	Violation Unit	Violation Description	Severity	OOS	Citation
12/03/2021	71585RP	WA	-	-	-	-	-
03/07/2021	71585RP	WA	-	-	-	-	-
12/14/2020	71585RP	WA	-	-	-	-	-
08/11/2020	71585RP	WA	D	392.2SLLS3 - State/Local Laws - Speeding 11-14 miles per hour over the speed limit	7	No	
02/10/2020	71585RP	WA	-	-	-	-	-
08/08/2019	71585RP	WA	D	392.2P - Improper passing	5	No	
04/24/2019	71585RP	WA	D	392.16 - Failing to use seat belt while operating CMV	7	No	
04/24/2019	71585RP	WA	D	392.2SLLS3 - State/Local Laws - Speeding 11-14 miles per hour over the speed limit	7	No	9Z0391791
02/07/2019	71585RP	WA	D	392.2SLLS2 - State/Local Laws - Speeding 6-10 miles per hour over the speed limit	4	No	
07/28/2018	71585RP	WA	D	395.15G - On-board recording device information not available	1	No	

VIN: 3AKJHHRXKSKD8663 Unit: Truck Tractor Year: 2019 Make: FREIGHTLINER

DOT No: 3182950 Docket No: MC127912 Name: ROAD STAR LOGISTICS INC Interstate: Yes

Date	Unit License	Unit Lic State	Violation Unit	Violation Description	Severity	OOS	Citation
03/13/2026	3141575	IN	1	393.11A1CSLRR - CONSPICUITY SYSTEMS - TRUCK TRACTOR LOWER REAR RETRO REFLECTIVE SHEETING MISSING ON VEHICLE MANUFACTURED ON OR AFTER JULY 1 1997.	3	No	
03/13/2026	3141575	IN	1	392.2SLEQP - State/Local Laws - Violation of state and local law - Equipment violation.	5	No	
03/13/2026	3141575	IN	D	395.3A3IHOSPDIT - HOS (PROPERTY) - DRIVING MORE THAN 11 HOURS FOLLOWING 10 CONSECUTIVE HOURS OFF DUTY AT THE TIME OF INSPECTION. TIME:	7	Yes	
03/13/2026	3141575	IN	1	393.55C1B - Air Brake - Truck-tractor manufactured on or after March 1 1997 not equipped with an ABS system. System does not function or indicates a fault.	4	No	
03/13/2026	3141575	IN	D	395.3A1HOSPD - HOS (PROPERTY) - DRIVING MORE THAN 11 HOURS FOLLOWING 10 CONSECUTIVE HOURS OFF DUTY DURING THE CURRENT 8 CONSECUTIVE DAY PERIOD. DATE AND TIME:	7	No	
03/13/2026	3141575	IN	D	395.3A2HOSPD - HOS (PROPERTY) - DRIVING BEYOND THE 14 HOUR AFTER COMING ON DUTY FOLLOWING 10 CONSECUTIVE HOURS OFF DUTY DURING THE CURRENT 8 CONSECUTIVE DAY PERIOD. DATE & TIME:	7	No	
03/13/2026	3141575	IN	D	395.3A2HOSPDIT - HOS (PROPERTY) - DRIVER DRIVING BEYOND THE 14 HOUR AFTER COMING ON DUTY FOLLOWING 10 CONSECUTIVE HOURS OFF DUTY AT THE TIME OF INSPECTION. TIME:	7	Yes	
03/13/2026	3141575	IN	D	395.8EHOSPD - HOS (PROPERTY) - NO DRIVER MAY MAKE A FALSE REPORT IN CONNECTION WITH A DUTY STATUS. EXPLAIN:	7	No	
03/13/2026	3141575	IN	D	395.8EHOSPDOOS - HOS (PROPERTY) - DRIVER PRODUCES A FALSE RECORD OF DUTY STATUS WITH AN APPARENT ATTEMPT TO CONCEAL HOURS. EXPLAIN:	7	No	

DOT No: 1842787 Docket No: MC884284 Name: BM TRANSPORTATION LLC Interstate: Yes

Date	Unit License	Unit Lic State	Violation Unit	Violation Description	Severity	OOS	Citation
09/15/2025	3137269	IN	D	392.2MI - Miscellaneous Traffic Law Violation	0	No	

DOT No: 2776606 Docket No: MC1148321 Name: SHAH TRUCKLINE INC Interstate: Yes

Date	Unit License	Unit Lic State	Violation Unit	Violation Description	Severity	OOS	Citation
11/09/2024	ZP29687	CA	-	-	-	-	-
11/08/2024	ZP29687	CA	1	393.9ALFTSI - LIGHTING - FRONT - TURN SIGNAL - INOPERATIVE.	6	No	
11/07/2024	ZP29687	CA	1	393.9ALFTSI - LIGHTING - FRONT - TURN SIGNAL - INOPERATIVE.	6	No	
11/07/2024	ZP29687	CA	1	393.45B2BHTD - AIR BRAKE - HOSE/TUBING DAMAGE EXTENDING THROUGH THE OUTER REINFORCEMENT PLY.	4	Yes	DA206752
09/22/2024	ZP29687	CA	-	-	-	-	-

DOT No: 4129281 Docket No: MC1580873 Name: MIRIK LOGISTICS LLC Interstate: Yes



Date	Unit License	Unit Lic State	Violation Unit	Violation Description	Severity	OOS	Citation
08/06/2024	YP62232	CA	D	395.8F01 - Drivers record of duty status not current	5	No	X03154453
08/06/2024	YP62232	CA	1	393.45B2PC - Brake Hose or Tubing Chafing and/or Kinking - Connection to Power Unit	4	No	
08/06/2024	YP62232	CA	D	392.2C - Failure to obey traffic control device	5	No	X03154452
DOT No: 2776606		Docket No: MC1148321		Name: SHAH TRUCKLINE INC		Interstate: Yes	
Date	Unit License	Unit Lic State	Violation Unit	Violation Description	Severity	OOS	Citation
07/13/2024	ZP29687	CA	1	396.17C - Operating a CMV without proof of a periodic inspection	4	No	
DOT No: 4129281		Docket No: MC1580873		Name: MIRIK LOGISTICS LLC		Interstate: Yes	
Date	Unit License	Unit Lic State	Violation Unit	Violation Description	Severity	OOS	Citation
02/25/2024	YP62232	CA	-	-	-	-	-
02/21/2024	YP62232	CA	D	395.3A2PROP - Driving beyond 14 hour duty period (Property carrying vehicle)	7	No	
02/21/2024	YP62232	CA	1	395.26B - Motor carrier failed to ensure that the ELD automatically recorded the required data elements.	1	No	
02/21/2024	YP62232	CA	D	395.8 - Driver record of duty status (general/form and manner)	1	No	
01/27/2024	YP62232	CA	D	395.8A - Failing to require driver to make a record of duty status	5	No	
01/27/2024	YP62232	CA	D	395.30B1ELDDFR - HOS (ELD) - DRIVER FAILING TO REVIEW RECORDS AND CERTIFY THE ACCURACY OF THE INFORMATION.	1	No	
01/27/2024	YP62232	CA	D	395.3A2HOSPD - HOS (PROPERTY) - DRIVING BEYOND THE 14 HOUR AFTER COMING ON DUTY FOLLOWING 10 CONSECUTIVE HOURS OFF DUTY DURING THE CURRENT 8 CONSECUTIVE DAY PERIOD. DATE & TIME:	7	No	
01/27/2024	YP62232	CA	1	396.17CPI - OPERATING A CMV WITHOUT DOCUMENTATION OF A PERIODIC INSPECTION.	4	No	
01/27/2024	YP62232	CA	D	395.22H1ELDNUM - HOS (ELD) - IN-VEHICLE INFORMATION - NO USER'S MANUAL FOR THE DRIVER DESCRIBING HOW TO OPERATE THE ELD. (MAY BE ELECTRONIC)	1	No	
01/27/2024	YP62232	CA	D	395.22H2ELDNISDT - HOS (ELD) DRIVER FAILING TO HAVE INSTRUCTION SHEET DESCRIBING THE DATA TRANSFER MECHANISMS SUPPORTED BY THE ELD AND STEP-BY-STEP INSTRUCTIONS FOR THE DRIVER TO PR	1	No	
01/27/2024	YP62232	CA	D	395.22H4ELDBRODS - HOS (ELD) - IN-VEHICLE INFORMATION - FAILING TO HAVE A SUPPLY OF BLANK DRIVER'S RECORDS OF DUTY STATUS GRAPH-GRIDS SUFFICIENT TO RECORD THE DRIVER'S DUTY STATUS A	1	No	
01/24/2024	YP62232	CA	D	395.8EHOSPD - HOS (PROPERTY) - NO DRIVER MAY MAKE A FALSE REPORT IN CONNECTION WITH A DUTY STATUS. EXPLAIN:	7	No	
01/19/2024	YP62232	CA	1	392.2DL - Miscellaneous Drivers License Violation	0	No	MJ65938
01/19/2024	YP62232	CA	1	107.601 - Failing To Register With Phmsa Prior To Transporting Hazardous Materials Requiring Hm Registration.	0	No	
01/19/2024	YP62232	CA	1	393.11TT - No retroreflective sheeting/reflex reflectors - Truck Tractor manufactured on or after 7/1/1997	3	No	
01/19/2024	YP62232	CA	1	177.823A - Moving a transport vehicle containing Hazardous Material that is not properly marked or placarded	5	Yes	
01/19/2024	YP62232	CA	1	397.3 - State/local laws ordinances regulations	1	No	
01/19/2024	YP62232	CA	D	172.602C1 - Maintenance/accessibility of emergency response information	3	No	
01/19/2024	YP62232	CA	D	383.23A2T - Operating a CMV without a valid CDL: No Tank Vehicle endorsement	8	Yes	
01/19/2024	YP62232	CA	1	172.604 - Offering HM for transportation with no or improper Emergency Response telephone number	3	No	
01/19/2024	YP62232	CA	1	393.95A - No/discharged/unsecured fire extinguisher	2	No	
01/19/2024	YP62232	CA	1	393.9TS - Inoperative turn signal	6	No	
01/19/2024	YP62232	CA	D	395.24D - Eld Cannot Transfer Eld Records Electronically	0	No	
11/05/2023	YP62232	CA	1	393.9TS - Inoperative turn signal	6	No	
10/24/2023	YP62232	CA	-	-	-	-	-
DOT No: 2263088		Docket No: MC772420		Name: GURU TRANSPORT INC		Interstate: Yes	



Date	Unit License	Unit Lic State	Violation Unit	Violation Description	Severity	OOS	Citation
06/14/2023	YP50596	CA	D	392.2SLLS1 - State/Local Laws - Speeding 1-5 Miles Per Hour Over The Speed Limit	0	No	
06/14/2023	YP50596	CA	D	395.24C2III - Driver failed to manually add shipping document number	1	No	
05/03/2023	YP50596	CA	D	395.22H4 - Driver failed to maintain supply of blank driver's records of duty status graph-grids	1	No	
05/03/2023	YP50596	CA	D	392.2FT - State Or International Fuel Tax (Ifta) Violation	0	No	
04/06/2023	YP50596	CA	-	-	-	-	-
03/17/2023	YP50596	CA	1	396.3A1BL - Brake system pressure loss	4	No	
02/21/2023	YP50596	CA	1	392.2UCR - Local Law; Failure To Pay Ucr Fee	0	No	
02/21/2023	YP50596	CA	1	396.17C - Operating a CMV without proof of a periodic inspection	4	No	
02/21/2023	YP50596	CA	D	392.2 - Operating a commercial motor vehicle not in accordance with the laws, ordinances, and regulations of the jurisdiction in which it is being operated - Unsafe Driving	0	No	
05/17/2022	XP71088	CA	-	-	-	-	-
01/07/2022	XP71088	CA	-	-	-	-	-
09/24/2021	XP71088	CA	-	-	-	-	-
02/12/2021	XP71088	CA	-	-	-	-	-
10/31/2020	XP71088	CA	1	393.45 - Brake tubing and hose adequacy	4	Yes	DA173017
10/31/2020	XP71088	CA	-	-	-	-	-
10/22/2020	XP71088	CA	1	393.60C - Damaged or discolored windshield	1	No	
10/22/2020	XP71088	CA	1	393.47B - Mismatched brake chambers on same axle	4	No	
10/22/2020	XP71088	CA	1	396.3A1BL - Brake system pressure loss	4	No	
06/29/2020	XP71088	ON	D	395.8E - False report of drivers record of duty status	7	Yes	
06/29/2020	XP71088	ON	D	392.2LV - Lane Restriction violation	3	No	39900835
01/13/2020	XP15831	CA	-	-	-	-	-
01/13/2020	XP15831	CA	-	-	-	-	-
10/17/2019	XP15831	CA	-	-	-	-	-
07/08/2019	XP15831	CA	-	-	-	-	-
06/04/2019	XP15831	CA	-	-	-	-	-
05/02/2019	XP15831	CA	-	-	-	-	-
04/08/2019	XP15831	CA	-	-	-	-	-
12/05/2018	XP15831	CA	-	-	-	-	-
10/10/2018	XP15831	CA	D	392.2SLLS2 - State/Local Laws - Speeding 6-10 miles per hour over the speed limit	4	No	
10/10/2018	XP15831	CA	D	395.22G - Portable ELD not mounted in a fixed position and visible to driver	1	No	
10/04/2018	XP15831	CA	-	-	-	-	-
08/13/2018	XP15831	CA	-	-	-	-	-
04/04/2018	XP15831	CA	-	-	-	-	-

VIN: 3AKJGLDR1HSHK2193	Unit: Truck Tractor	Year: 2017	Make: FREIGHTLINER
DOT No: 2263088	Docket No: MC772420	Name: GURU TRANSPORT INC	Interstate: Yes



Date	Unit License	Unit Lic State	Violation Unit	Violation Description	Severity	OOS	Citation
12/02/2022	YP50597	CA	-	-	-	-	-
05/24/2022	XP71087	CA	-	-	-	-	-
02/10/2022	XP71087	CA	-	-	-	-	-
02/04/2021	XP71087	CA	-	-	-	-	-
10/19/2020	XP71087	CA	-	-	-	-	-
08/27/2020	XP71087	CA	-	-	-	-	-
11/07/2019	WP81565	CA	-	-	-	-	-
07/31/2019	WP81565	CA	-	-	-	-	-
03/13/2019	WP81565	CA	-	-	-	-	-
09/10/2018	WP81565	CA	-	-	-	-	-
05/18/2018	WP81565	CA	-	-	-	-	-
05/15/2018	WP81565	CA	-	-	-	-	-
04/27/2018	WP81565	CA	-	-	-	-	-
03/30/2018	WP81565	CA	-	-	-	-	-
01/26/2018	WP81565	CA	-	-	-	-	-
01/02/2018	WP81565	CA	-	-	-	-	-
08/13/2017	WP81565	CA	-	-	-	-	-
07/17/2017	WP81565	CA	-	-	-	-	-
04/03/2017	WP81565	CA	-	-	-	-	-
02/20/2017	WP81565	CA	-	-	-	-	-
11/19/2016	WP81565	CA	-	-	-	-	-
11/08/2016	WP81565	CA	-	-	-	-	-
11/03/2016	WP81565	CA	D	395.8E - False report of drivers record of duty status	7	Yes	BW51674
10/19/2016	WP81565	CA	-	-	-	-	-

DOT No: 2071379 Docket No: MC723930 Name: TRANS WEST CARRIERS INC Interstate: Yes

Date	Unit License	Unit Lic State	Violation Unit	Violation Description	Severity	OOS	Citation
08/29/2016	WP81263	CA	-	-	-	-	-
07/06/2016	WP81263	CA	-	-	-	-	-
06/13/2016	WP81263	CA	-	-	-	-	-
05/12/2016	WP81263	CA	-	-	-	-	-

DOT No: 317106 Docket No: MC188224 Name: AUTO TRUCK TRANSPORT USA LLC Interstate: Yes

Date	Unit License	Unit Lic State	Violation Unit	Violation Description	Severity	OOS	Citation
02/24/2016	TRANS	MO	-	-	-	-	-

VIN: 1FUJGLDRXHLJ8781 Unit: Truck Tractor Year: 2017 Make: FREIGHTLINER

Crash Report No.	DOT	Date	State	Fatalities	Injuries	Tow Away	Vehicles Involved
CA2212400195	3607435	08/03/2024	CA	0	0	Yes	2

DOT No: 1122582 Docket No: MC484929 Name: GABRIEL CASAS ORTIZ Interstate: Yes

Date	Unit License	Unit Lic State	Violation Unit	Violation Description	Severity	OOS	Citation
03/03/2026	YAKQ502	OR	1	392.2SLLS2 - State/Local Laws - Speeding 6-10 miles per hour over the speed limit	4	No	
03/03/2026	YAKQ502	OR	1	392.2SLLLR - STATE/LOCAL LAWS - LANE RESTRICTION VIOLATION.	3	No	
03/03/2026	YAKQ502	OR	1	392.2SLLSOA - State/Local Laws - State operating authority violation	0	No	
02/17/2026	YAKQ502	OR	-	-	-	-	-
12/26/2025	YAKQ420	OR	-	-	-	-	-
08/27/2025	YAKN310	OR	-	-	-	-	-

DOT No: 3607435 Docket No: MC1227524 Name: JL DHAMI INC Interstate: Yes



Date	Unit License	Unit Lic State	Violation Unit	Violation Description	Severity	OOS	Citation
02/14/2024	YP11450	CA	-	-	-	-	-
11/16/2023	YP11450	CA	-	-	-	-	-
10/25/2023	YP11450	CA	D	395.24C2III - Driver failed to manually add shipping document number	1	No	-
10/06/2023	YP11450	CA	-	-	-	-	-
09/21/2023	YP11450	CA	D	392.71A - Using or equipping a CMV with radar detector	5	No	-
07/28/2023	YP11450	CA	D	395.24D - Eld Cannot Transfer Eld Records Electronically	0	No	-
07/28/2023	YP11450	CA	D	395.8AELD - ELD - No record of duty status (ELD Required)	5	No	-
06/27/2022	YP11450	CA	D	392.2LV - Lane Restriction violation	3	No	LM 65688
06/27/2022	YP11450	CA	D	395.8AELD - ELD - No record of duty status (ELD Required)	5	Yes	-
04/22/2022	YP11450	CA	-	-	-	-	-
03/01/2022	YP11450	CA	D	395.8E - False report of drivers record of duty status	7	Yes	-

DOT No: 2263088		Docket No: MC772420		Name: GURU TRANSPORT INC		Interstate: Yes	
Date	Unit License	Unit Lic State	Violation Unit	Violation Description	Severity	OOS	Citation
05/17/2021	YP11450	CA	-	-	-	-	-
04/28/2021	YP11450	CA	-	-	-	-	-

DOT No: 265752		Docket No: MC179059		Name: FEDEX GROUND PACKAGE SYSTEM INC		Interstate: Yes	
Date	Unit License	Unit Lic State	Violation Unit	Violation Description	Severity	OOS	Citation
08/20/2020	2147610	IN	-	-	-	-	-
11/25/2019	2147610	IN	-	-	-	-	-
06/18/2018	2147610	IN	-	-	-	-	-

VIN: 3AKJGLD59ESFK8178		Unit: Truck Tractor		Year: 2014		Make: FREIGHTLINER	
Crash Report No.	DOT	Date	State	Fatalities	Injuries	Tow Away	Vehicles Involved
CA1462000002	3263646	01/02/2020	CA	0	0	Yes	2

DOT No: 3164418		Docket No: MC113490		Name: INCA TRUCKING LLC		Interstate: Yes	
Date	Unit License	Unit Lic State	Violation Unit	Violation Description	Severity	OOS	Citation
01/25/2026	ZP82511	CA	1	393.78AWS - WASHERS - INOPERATIVE WASHING SYSTEM.	1	No	-
01/25/2026	ZP82511	CA	1	393.11A1CSLRR - CONSPICUITY SYSTEMS - TRUCK TRACTOR LOWER REAR RETRO REFLECTIVE SHEETING MISSING ON VEHICLE MANUFACTURED ON OR AFTER JULY 1 1997.	3	No	-
01/25/2026	ZP82511	CA	1	393.9ALBL - LIGHTING - BACKUP LAMP INOPERATIVE.	6	No	-
05/21/2024	YP79847	CA	D	392.2SLLS3 - State/Local Laws - Speeding 11-14 miles per hour over the speed limit	7	No	-
07/18/2023	YP79847	CA	-	-	-	-	-
02/02/2023	YP79847	CA	1	392.2 - Operating a commercial motor vehicle not in accordance with the laws, ordinances, and regulations of the jurisdiction in which it is being operated - Unsafe Driving	0	No	JW62753
02/02/2023	YP79847	CA	1	395.8AELD - ELD - No record of duty status (ELD Required)	5	No	JW62753

DOT No: 2798100		Docket No: MC934322		Name: M D M TRUCKING LLC		Interstate: Yes	
Date	Unit License	Unit Lic State	Violation Unit	Violation Description	Severity	OOS	Citation
04/20/2022	XP51004	CA	-	-	-	-	-
04/20/2022	XP51004	CA	1	393.47E - Clamp/Roto-Chamber type brake(s) out of adjustment	4	No	-
11/21/2021	XP51004	CA	-	-	-	-	-
11/21/2021	XP51004	CA	1	393.205A - Wheel/rim cracked or broken	2	Yes	-
05/28/2020	XP51004	CA	-	-	-	-	-
05/22/2020	XP51004	CA	1	393.47E - Clamp/Roto-Chamber type brake(s) out of adjustment	4	No	HC45357

DOT No: 3263646		Docket No: MC1029203		Name: HUKAM TRANSPORTATION INC		Interstate: Yes	
-----------------	--	----------------------	--	--------------------------------	--	-----------------	--



Date	Unit License	Unit Lic State	Violation Unit	Violation Description	Severity	OOS	Citation
02/28/2020	XP51004	CA	-	-	-	-	-
01/16/2020	XP51004	CA	-	-	-	-	-
01/09/2020	XP51004	CA	-	-	-	-	-
01/08/2020	XP51004	CA	-	-	-	-	-
08/14/2019	XP51004	CA	-	-	-	-	-
08/07/2019	XP51004	CA	1	393.47E - Clamp/Roto-Chamber type brake(s) out of adjustment	4	No	CW777529
07/25/2019	XP51004	CA	-	-	-	-	-
06/29/2019	XP51004	CA	1	392.2SLLLEWA1 - State/Local Laws - Excessive Weight - 1-2500 Lbs Over On An Axle/Axle Groups.	0	No	DA41301
06/06/2019	XP51004	CA	1	393.47E - Clamp/Roto-Chamber type brake(s) out of adjustment	4	No	CW776471
06/06/2019	XP51004	CA	-	-	-	-	-
06/06/2019	XP51004	CA	1	396.3A1BOS - BRAKES OUT OF SERVICE: The number of defective brakes is equal to or greater than 20 percent of the service brakes on the vehicle or combination	0	Yes	CW776471

DOT No: 2263088		Docket No: MC772420		Name: GURU TRANSPORT INC		Interstate: Yes	
Date	Unit License	Unit Lic State	Violation Unit	Violation Description	Severity	OOS	Citation
05/28/2019	XP51004	CA	-	-	-	-	-
05/25/2019	XP51004	CA	-	-	-	-	-
05/22/2019	XP51004	CA	-	-	-	-	-

DOT No: 3035835		Docket No: MC41945		Name: BTS TRANSPORTATION INC		Interstate: Yes	
Date	Unit License	Unit Lic State	Violation Unit	Violation Description	Severity	OOS	Citation
03/04/2019	XP27609	CA	-	-	-	-	-
07/25/2018	XP27609	CA	-	-	-	-	-

DOT No: 54283		Docket No: MC136818		Name: SWIFT TRANSPORTATION CO OF ARIZONA LLC		Interstate: Yes	
Date	Unit License	Unit Lic State	Violation Unit	Violation Description	Severity	OOS	Citation
01/28/2016	2183001	IN	-	-	-	-	-
12/26/2015	2183001	IN	-	-	-	-	-
09/03/2015	2183001	IN	-	-	-	-	-
08/04/2014	2183001	IN	-	-	-	-	-

VIN: 3AKJGLD59ESDK8178		Unit: Truck Tractor		Year: 2014		Make: FREIGHTLINER	
DOT No: 2263088		Docket No: MC772420		Name: GURU TRANSPORT INC		Interstate: Yes	
Date	Unit License	Unit Lic State	Violation Unit	Violation Description	Severity	OOS	Citation
05/22/2019	XP51004	CA	-	-	-	-	-

VIN: 3AKJHHRXXSKD8663		Unit: Truck Tractor		Year: 1999		Make: FREIGHTLINER	
DOT No: 2263088		Docket No: MC772420		Name: GURU TRANSPORT INC		Interstate: Yes	
Date	Unit License	Unit Lic State	Violation Unit	Violation Description	Severity	OOS	Citation
08/30/2018	XP15831	CA	-	-	-	-	-

VIN: 4V4NC9EH6CN537421		Unit: Truck Tractor		Year: 2012		Make: VOLVO TRUCK	
DOT No: 3082339		Docket No: MC67349		Name: KSK TRANSPORT INC		Interstate: Yes	



Date	Unit License	Unit Lic State	Violation Unit	Violation Description	Severity	OOS	Citation
10/10/2022	66KS5E	MO	-	-	-	-	-
04/30/2022	66KS5E	MO	D	395.22H4 - Driver failed to maintain supply of blank driver's records of duty status graph-grids	1	No	
04/22/2022	66KS5E	MO	D	393.67C7 - Fuel tank fill pipe cap missing	1	No	
12/30/2021	66KS5E	MO	-	-	-	-	-
05/17/2021	66KS5E	MO	1	172.202A3 - Wrong or no ID number	3	No	
05/17/2021	66KS5E	MO	1	393.45B2UV - Brake Hose or Tubing Chafing and/or Kinking Under Vehicle	4	No	
04/28/2021	P992953	IL	-	-	-	-	-
12/14/2020	P992953	IL	-	-	-	-	-
12/03/2020	P992953	IL	1	393.45 - Brake tubing and hose adequacy	4	Yes	
12/03/2020	P992953	IL	1	393.9T - Inoperative tail lamp	6	No	
02/12/2020	P992953	IL	-	-	-	-	-
08/05/2019	P992953	IL	-	-	-	-	-

DOT No: 2331239 Docket No: MC796049 Name: BLACK SEA TRANSPORTATION LLC Interstate: Yes

Date	Unit License	Unit Lic State	Violation Unit	Violation Description	Severity	OOS	Citation
06/01/2019	P992953	IL	D	392.2SLEWA1 - State/Local Laws - Excessive Weight - 1-2500 Lbs Over On An Axle/Axle Groups.	0	No	
10/23/2018	P992953	IL	D	395.8 - Driver record of duty status (general/form and manner)	1	No	
10/23/2018	P992953	IL	1	395.22G - Portable ELD not mounted in a fixed position and visible to driver	1	No	
06/20/2018	PLC958580	IL	1	393.11 - No/defective lighting devices/reflective devices/projected	3	No	

DOT No: 2263088 Docket No: MC772420 Name: GURU TRANSPORT INC Interstate: Yes

Date	Unit License	Unit Lic State	Violation Unit	Violation Description	Severity	OOS	Citation
03/05/2018	WP59191	CA	-	-	-	-	-
02/05/2018	WP59191	CA	D	395.22A - Operating with a device that is not registered with FMCSA	5	No	
02/05/2018	WP59191	CA	1	396.3A1 - Inspection/repair and maintenance parts and accessories	2	No	
12/04/2017	WP59191	CA	D	395.8E - False report of drivers record of duty status	7	Yes	HC39093
12/04/2017	WP59191	CA	D	392.2SLLS2 - State/Local Laws - Speeding 6-10 miles per hour over the speed limit	4	No	
11/08/2017	WP59191	CA	D	395.8 - Driver record of duty status (general/form and manner)	1	No	
03/06/2017	WP59191	CA	-	-	-	-	-
02/01/2017	WP59191	CA	-	-	-	-	-
08/18/2016	WP59191	CA	-	-	-	-	-
08/10/2016	WP59191	CA	-	-	-	-	-
05/10/2016	WP59191	CA	-	-	-	-	-
04/24/2016	WP59191	CA	1	393.47A - Inadequate brakes for safe stopping	4	No	
04/14/2016	WP59191	CA	-	-	-	-	-
03/10/2016	WP59191	CA	-	-	-	-	-
02/24/2016	WP59191	CA	D	392.2LV - Lane Restriction violation	3	No	CH12881
10/29/2015	WP59191	CA	1	393.47E - Clamp/Roto-Chamber type brake(s) out of adjustment	4	No	CU097490
09/29/2015	WP59191	CA	1	393.47E - Clamp/Roto-Chamber type brake(s) out of adjustment	4	No	CU096597
06/23/2015	WP59191	CA	-	-	-	-	-
06/23/2015	WP59191	CA	-	-	-	-	-

DOT No: 28406 Docket No: MC124679 Name: C R ENGLAND INC Interstate: Yes

Date	Unit License	Unit Lic State	Violation Unit	Violation Description	Severity	OOS	Citation
01/08/2015	123507	IN	-	-	-	-	-
01/07/2015	1235307	IN	-	-	-	-	-
08/30/2014	1235307	IN	D	391.11B5 - Driver lacking valid license for type vehicle being operated	8	Yes	
08/30/2014	1235307	IN	1	393.9 - Inoperative required lamps	2	No	

VIN: 1XKADB9X2YJ830705	Unit: Truck Tractor	Year: 2000	Make: KENWORTH
DOT No: 2263088	Docket No: MC772420	Name: GURU TRANSPORT INC	Interstate: Yes



Date	Unit License	Unit Lic State	Violation Unit	Violation Description	Severity	OOS	Citation
08/18/2016	VP89435	CA	-	-	-	-	-
08/03/2016	VP89435	CA	-	-	-	-	-
07/27/2016	VP89435	CA	-	-	-	-	-
05/27/2016	VP89435	CA	-	-	-	-	-
05/25/2016	VP89435	CA	-	-	-	-	-
05/17/2016	VP89435	CA	-	-	-	-	-
05/13/2016	VP89435	CA	-	-	-	-	-
10/02/2015	VP89435	CA	-	-	-	-	-
06/09/2015	VP89435	CA	-	-	-	-	-
06/08/2015	VP89435	CA	1	392.2 - Operating a commercial motor vehicle not in accordance with the laws, ordinances, and regulations of the jurisdiction in which it is being operated - Unsafe Driving	0	Yes	82360 QM
06/08/2015	VP89435	CA	1	396.5B - Oil and/or grease leak	3	No	
06/08/2015	VP89435	CA	1	396.3A1B - Brakes (general)	4	Yes	
06/08/2015	VP89435	CA	1	396.3A1 - Inspection/repair and maintenance parts and accessories	2	No	
06/04/2015	VP89435	CA	1	393.47E - Clamp/Roto-Chamber type brake(s) out of adjustment	4	No	
06/04/2015	VP89435	CA	1	396.5B - Oil and/or grease leak	3	No	
06/02/2015	VP89435	CA	-	-	-	-	-
05/28/2015	VP89435	CA	D	395.8 - Driver record of duty status (general/form and manner)	1	No	
05/11/2015	VP89435	CA	-	-	-	-	-
03/20/2015	VP89435	CA	-	-	-	-	-
02/02/2015	VP89435	CA	1	392.2UCR - Local Law; Failure To Pay Ucr Fee	0	No	
12/16/2014	VP89435	CA	-	-	-	-	-
10/14/2014	VP89435	CA	-	-	-	-	-
10/08/2014	VP89435	CA	-	-	-	-	-
10/07/2014	VP89435	CA	1	396.5B - Oil and/or grease leak	3	No	
10/07/2014	VP89435	CA	1	393.209D - Steering system components worn, welded, or missing	6	No	
10/04/2014	VP89435	CA	-	-	-	-	-
08/19/2014	VP89435	CA	-	-	-	-	-
08/07/2014	VP89435	CA	-	-	-	-	-
07/03/2014	VP89435	CA	-	-	-	-	-
07/01/2014	VP89435	CA	-	-	-	-	-
05/21/2014	VP89435	CA	1	392.2 - Operating a commercial motor vehicle not in accordance with the laws, ordinances, and regulations of the jurisdiction in which it is being operated - Unsafe Driving	0	No	
05/06/2014	VP89435	CA	-	-	-	-	-
04/24/2014	VP89435	CA	-	-	-	-	-
02/14/2014	VP89435	CA	-	-	-	-	-
12/02/2013	VP89435	CA	-	-	-	-	-
11/27/2013	VP89435	CA	-	-	-	-	-
09/17/2013	VP89435	CA	D	395.3A3II - Requiring or permitting a property-carrying commercial motor vehicle driver to drive if more than 8 hours have passed since the end of the driver's last off-duty or sleeper-berth period of at least 30 minutes	7	No	
09/17/2013	VP89435	CA	1	393.9T - Inoperative tail lamp	6	No	
05/02/2013	VP89435	CA	-	-	-	-	-
11/07/2012	VP89435	CA	D	392.2H - State/Local Hours-of-Service (HOS)	7	No	WARNING
09/05/2012	VP89435	CA	1	392.2 - Operating a commercial motor vehicle not in accordance with the laws, ordinances, and regulations of the jurisdiction in which it is being operated - Unsafe Driving	0	No	
09/05/2012	VP89435	CA	D	392.2H - State/Local Hours-of-Service (HOS)	7	No	
08/29/2012	VP89435	CA	-	-	-	-	-
08/10/2012	VP89435	CA	-	-	-	-	-
04/17/2012	VP89435	CA	1	396.3A1BA - Brake out of adjustment	4	No	

VIN: 4V4NC9EJXGN948801	Unit: Truck Tractor	Year: 2016	Make: VOLVO TRUCK
DOT No: 3766817	Docket No: MC1343185	Name: JETY TRANSPORT LLC	Interstate: Yes



Date	Unit License	Unit Lic State	Violation Unit	Violation Description	Severity	OOS	Citation
09/28/2022	YP41758	CA	-	-	-	-	-
07/13/2022	YP41758	CA	-	-	-	-	-
05/20/2022	YP41758	CA	-	-	-	-	-

DOT No: 3004480 Docket No: MC25818 Name: WARRIOR TRANSPORT LLC Interstate: Yes

Date	Unit License	Unit Lic State	Violation Unit	Violation Description	Severity	OOS	Citation
12/03/2021	XP71055	CA	-	-	-	-	-
07/13/2021	XP71055	CA	1	393.9T - Inoperative tail lamp	6	No	
07/13/2021	XP71055	CA	D	395.32B - Driver failed to assume or decline unassigned driving time	5	No	
05/29/2021	XP71055	CA	-	-	-	-	-
07/06/2020	XP71055	CA	D	392.2ML - Failure to Maintain Lane	5	No	
07/06/2020	XP71055	CA	D	392.82A1 - Using a hand-held mobile telephone while operating a CMV	10	No	
05/20/2020	XP71055	CA	-	-	-	-	-

DOT No: 2780515 Docket No: MC925803 Name: KMP TRANSPORT INC Interstate: Yes

Date	Unit License	Unit Lic State	Violation Unit	Violation Description	Severity	OOS	Citation
02/14/2020	WP67183	CA	-	-	-	-	-
02/10/2020	WP67183	CA	1	393.9A - Inoperative required lamps	2	No	DA172537
09/06/2019	WP67183	CA	-	-	-	-	-
06/10/2019	WP67183	CA	-	-	-	-	-
01/09/2019	WP67183	CA	D	392.2SLLS1 - State/Local Laws - Speeding 1-5 Miles Per Hour Over The Speed Limit	0	No	
01/09/2019	WP67183	CA	D	395.22G - Portable ELD not mounted in a fixed position and visible to driver	1	No	
12/27/2018	WP67183	CA	1	396.3A1 - Inspection/repair and maintenance parts and accessories	2	No	CW775730
08/09/2018	WP67183	CA	1	392.2SLEWA1 - State/Local Laws - Excessive Weight - 1-2500 Lbs Over On An Axle/Axle Groups.	0	No	
08/08/2018	WP67183	CA	-	-	-	-	-
04/27/2018	WP67183	CA	-	-	-	-	-
08/21/2017	WP67183	CA	-	-	-	-	-
05/09/2017	WP67183	CA	-	-	-	-	-
04/28/2017	WP67183	CA	-	-	-	-	-
01/05/2017	WP67183	CA	-	-	-	-	-

DOT No: 2263088 Docket No: MC772420 Name: GURU TRANSPORT INC Interstate: Yes

Date	Unit License	Unit Lic State	Violation Unit	Violation Description	Severity	OOS	Citation
08/12/2016	WP67183	CA	-	-	-	-	-
05/17/2016	WP67183	CA	-	-	-	-	-
05/16/2016	WP67183	CA	D	395.8E - False report of drivers record of duty status	7	No	BW27280
02/02/2016	WP67183	CA	-	-	-	-	-
02/02/2016	WP67183	CA	-	-	-	-	-

VIN: 1FUJA6CGX1LH32838	Unit: Truck Tractor	Year: 2001	Make: FREIGHTLINER
DOT No: 2263088	Docket No: MC772420	Name: GURU TRANSPORT INC	Interstate: Yes



Date	Unit License	Unit Lic State	Violation Unit	Violation Description	Severity	OOS	Citation
09/10/2015	WP42566	CA	1	393.209D - Steering system components worn, welded, or missing	6	Yes	VERBAL
08/20/2015	WP42566	CA	-	-	-	-	-
07/31/2015	WP42566	CA	-	-	-	-	-
07/13/2015	WP42566	CA	-	-	-	-	-
04/09/2015	WP42566	CA	-	-	-	-	-
03/09/2015	WP42566	CA	-	-	-	-	-
02/26/2015	WP42566	CA	D	395.8E - False report of drivers record of duty status	7	Yes	94433HH
10/05/2014	WP42566	CA	D	395.8 - Driver record of duty status (general/form and manner)	1	No	
08/08/2014	UP88193	CA	1	393.209D - Steering system components worn, welded, or missing	6	Yes	
08/04/2014	UP88193	CA	D	392.2H - State/Local Hours-of-Service (HOS)	7	Yes	
08/03/2014	UP88193	CA	-	-	-	-	-
07/24/2014	UP88193	CA	1	393.9T - Inoperative tail lamp	6	No	
05/13/2014	UP88193	CA	D	392.16 - Failing to use seat belt while operating CMV	7	No	
05/13/2014	UP88193	CA	D	395.8 - Driver record of duty status (general/form and manner)	1	No	
05/07/2014	UP88193	CA	D	395.8F1 - Driver record of duty status not current	5	No	
04/07/2014	UP88193	CA	-	-	-	-	-
02/06/2014	UP88193	CA	D	392.2H - State/Local Hours-of-Service (HOS)	7	No	VERBAL
12/04/2013	UP88193	CA	D	392.2C - Failure to obey traffic control device	5	No	94869HH
11/29/2013	UP88193	CA	-	-	-	-	-

DOT No: 2079261 Docket No: MC726081 Name: GURSHARAN PREET SINGH DHALIWAL Interstate: Yes

Date	Unit License	Unit Lic State	Violation Unit	Violation Description	Severity	OOS	Citation
10/04/2013	UP88193	CA	1	393.9 - Inoperative required lamps	2	No	
07/11/2013	UP88193	CA	-	-	-	-	-
06/09/2013	UP88193	CA	-	-	-	-	-
03/29/2013	UP88193	CA	-	-	-	-	-
03/21/2013	UP88193	CA	-	-	-	-	-
03/19/2013	UP88193	CA	1	396.3A1B - Brakes (general)	4	No	
03/02/2013	UP88193	CA	-	-	-	-	-
12/02/2012	UP88193	CA	-	-	-	-	-
10/29/2012	UP88193	CA	-	-	-	-	-
10/25/2012	UP88193	CA	-	-	-	-	-
09/30/2012	UP88193	CA	-	-	-	-	-
08/22/2012	UP88193	CA	-	-	-	-	-
07/12/2012	UP88193	CA	-	-	-	-	-
05/02/2012	UP88193	CA	-	-	-	-	-
05/02/2012	UP88193	CA	-	-	-	-	-
03/15/2012	UP88193	CA	D	395.3A1 - Requiring or permitting driver to drive more than 11 hours	7	No	
03/15/2012	UP88193	CA	D	395.3A2 - Requiring or permitting driver to drive after having been on duty 15 hours	7	No	
03/09/2012	UP88193	CA	D	395.3A2 - Requiring or permitting driver to drive after having been on duty 15 hours	7	Yes	
03/05/2012	UP88193	CA	-	-	-	-	-
01/26/2012	UP88193	CA	-	-	-	-	-
01/18/2012	UP88193	CA	-	-	-	-	-

VIN: 3HSCUAPR5BN263615		Unit: Truck Tractor			Year: 2011	Make: INTERNATIONAL	
Crash Report No.	DOT	Date	State	Fatalities	Injuries	Tow Away	Vehicles Involved
OR2015400097	2263088	07/13/2015	OR	0	1	Yes	1
DOT No: 2263088		Docket No: MC772420		Name: GURU TRANSPORT INC		Interstate: Yes	



Date	Unit License	Unit Lic State	Violation Unit	Violation Description	Severity	OOS	Citation
06/08/2015	WP30676	CA	1	396.3A1BOS - BRAKES OUT OF SERVICE: The number of defective brakes is equal to or greater than 20 percent of the service brakes on the vehicle or combination	0	Yes	CU09297
06/08/2015	WP30676	CA	1	393.47E - Clamp/Roto-Chamber type brake(s) out of adjustment	4	No	
01/16/2015	WP30676	CA	-	-	-	-	-
12/10/2014	WP30676	CA	-	-	-	-	-
10/01/2014	WP30676	CA	-	-	-	-	-
09/15/2014	WP30676	CA	-	-	-	-	-
08/30/2014	WP30676	CA	-	-	-	-	-
08/17/2014	WP30676	CA	D	395.8E - False report of drivers record of duty status	7	Yes	
05/04/2014	WP30676	CA	-	-	-	-	-

DOT No: 54283 Docket No: MC136818 Name: SWIFT TRANSPORTATION CO OF ARIZONA LLC Interstate: Yes

Date	Unit License	Unit Lic State	Violation Unit	Violation Description	Severity	OOS	Citation
06/10/2013	2136349	IN	1	392.2RG - State vehicle registration or License Plate violation	0	No	35755LW
07/19/2012	1118144	IN	D	392.2DIM - Dimension Violation (Width / Height / Length)	0	No	W403185
07/03/2012	1118144	IN	-	-	-	-	-
02/16/2012	1118144	IN	-	-	-	-	-

VIN: 1FUJA6CG01LE32838 Unit: Truck Tractor Year: 2001 Make: FREIGHTLINER

DOT No: 2263088 Docket No: MC772420 Name: GURU TRANSPORT INC Interstate: Yes

Date	Unit License	Unit Lic State	Violation Unit	Violation Description	Severity	OOS	Citation
04/14/2015	WP42566	CA	1	393.19 - Inoperative/defective hazard warning lamp	6	No	
04/14/2015	WP42566	CA	1	393.45 - Brake tubing and hose adequacy	4	Yes	48588TJ
04/06/2015	WP42566	CA	1	393.47E - Clamp/Roto-Chamber type brake(s) out of adjustment	4	No	
04/01/2015	WP42566	CA	1	393.83A - Exhaust system location	1	No	
04/01/2015	WP42566	CA	1	393.9 - Inoperative required lamps	2	No	
04/01/2015	WP42566	CA	1	396.3A1 - Inspection/repair and maintenance parts and accessories	2	No	93528HH
01/08/2015	WP42566	CA	1	393.45 - Brake tubing and hose adequacy	4	Yes	93253HH
01/08/2015	WP42566	CA	1	396.3A1 - Inspection/repair and maintenance parts and accessories	2	Yes	
11/13/2014	WP42566	CA	-	-	-	-	-
10/21/2014	WP42566	CA	-	-	-	-	-

VIN: 1FUJA3CG71LG44540 Unit: Truck Tractor Year: 2001 Make: FREIGHTLINER

DOT No: 2759543 Docket No: Name: ABRAHAM GAMEZ BELTRAN Interstate: No

Date	Unit License	Unit Lic State	Violation Unit	Violation Description	Severity	OOS	Citation
12/13/2018	9E49986	CA	1	396.3A1 - Inspection/repair and maintenance parts and accessories	2	No	
12/02/2018	9E49986	CA	-	-	-	-	-
01/10/2018	9E49986	CA	1	396.5B - Oil and/or grease leak	3	No	
09/01/2017	9E49986	CA	-	-	-	-	-
08/03/2017	9E49986	CA	1	396.5B - Oil and/or grease leak	3	No	DQ04272
08/03/2017	9E49986	CA	1	390.21A - Not Marked In Accordance With Regulations	0	No	
08/03/2017	9E49986	CA	1	393.47D - Insufficient brake linings	4	No	
06/29/2017	9E49986	CA	1	396.3A1 - Inspection/repair and maintenance parts and accessories	2	No	DU77542
06/19/2017	9E49986	CA	1	393.83A - Exhaust system location	1	No	
06/19/2017	9E49986	CA	1	396.3A1BOS - BRAKES OUT OF SERVICE: The number of defective brakes is equal to or greater than 20 percent of the service brakes on the vehicle or combination	0	Yes	
01/19/2017	9E49986	CA	1	393.209D - Steering system components worn, welded, or missing	6	No	CW180653
03/31/2016	9E49986	CA	-	-	-	-	-
03/03/2016	9E49986	CA	1	393.75A4 - Tire -cut exposing ply and/or belt material	8	Yes	
03/03/2016	9E49986	CA	1	393.75C - Tire -other tread depth less than 2/32 of inch	8	Yes	CK24300

DOT No: 2263088 Docket No: MC772420 Name: GURU TRANSPORT INC Interstate: Yes



Carrier Software
1-800-646-5152
info@CarrierSoftware.com

CONFIDENTIAL - Intended for use by Amerigo Insurance Agency - Date: 4/8/2026

**GURU TRANSPORT INC - DOT# 2263088 / MC772420
DBA: GTI**

Date	Unit License	Unit Lic State	Violation Unit	Violation Description	Severity	OOS	Citation
06/30/2014	WP30949	CA	D	395.8 - Driver record of duty status (general/form and manner)	1	No	
05/10/2014	WP30949	CA	1	393.95A - No/discharged/unsecured fire extinguisher	2	No	
04/24/2014	WP30949	CA	1	393.53B - Automatic brake adjuster CMV manufactured on or after 10/20/1994 - air brake	4	No	
04/24/2014	WP30949	CA	D	395.3A3PROP - Driving beyond 11 hour driving limit in a 14 hour period. (Property Carrying Vehicle)	7	No	

DOT No: 2175728 Docket No: MC755638 Name: RABI TRUCKING INC Interstate: Yes

Date	Unit License	Unit Lic State	Violation Unit	Violation Description	Severity	OOS	Citation
09/19/2013	WP02190	CA	-	-	-	-	-
09/16/2013	WP02190	CA	-	-	-	-	-
09/14/2013	WP02190	CA	1	393.47E - Clamp/Roto-Chamber type brake(s) out of adjustment	4	No	
09/14/2013	WP02190	CA	1	392.2 - Operating a commercial motor vehicle not in accordance with the laws, ordinances, and regulations of the jurisdiction in which it is being operated - Unsafe Driving	0	No	
09/05/2013	WP02190	CA	-	-	-	-	-
08/27/2013	WP02190	CA	D	395.8E - False report of drivers record of duty status	7	Yes	
08/27/2013	WP02190	CA	D	395.3A3PROP - Driving beyond 11 hour driving limit in a 14 hour period. (Property Carrying Vehicle)	7	No	
08/27/2013	WP02190	CA	D	395.3A2PROP - Driving beyond 14 hour duty period (Property carrying vehicle)	7	No	
07/20/2013	WP02190	CA	-	-	-	-	-
06/23/2013	WP02190	CA	-	-	-	-	-
06/11/2013	WP02190	CA	D	391.45B - Expired medical examiner's certificate	1	No	530D07172
03/11/2013	WP02190	CA	-	-	-	-	-
03/08/2013	WP02190	CA	-	-	-	-	-
02/22/2013	WP02196	CA	1	392.2SLEWA2 - State/Local Laws - Excessive Weight - 2501-5000 Lbs Over On An Axle/Axle Groups.	0	No	
02/19/2013	WP02190	CA	-	-	-	-	-

DOT No: 363648 Docket No: MC222282 Name: CALIFORNIA SIERRA EXPRESS INC Interstate: Yes

Date	Unit License	Unit Lic State	Violation Unit	Violation Description	Severity	OOS	Citation
12/26/2012	WP02190	CA	-	-	-	-	-
11/06/2012	9D31318	CA	D	392.2H - State/Local Hours-of-Service (HOS)	7	No	
11/06/2012	9D31318	CA	1	393.9 - Inoperative required lamps	2	No	
11/06/2012	9D31318	CA	1	393.45 - Brake tubing and hose adequacy	4	Yes	14465NW
10/24/2012	9D31318	CA	-	-	-	-	-
07/11/2012	9D31318	CA	-	-	-	-	-
02/28/2012	9D31318	CA	1	392.2 - Operating a commercial motor vehicle not in accordance with the laws, ordinances, and regulations of the jurisdiction in which it is being operated - Unsafe Driving	0	No	

VIN: 2HSCNAPR96C219650 Unit: Truck Tractor Year: 2006 Make: INTERNATIONAL

DOT No: 2263088 Docket No: MC772420 Name: GURU TRANSPORT INC Interstate: Yes

Date	Unit License	Unit Lic State	Violation Unit	Violation Description	Severity	OOS	Citation
10/27/2013	WP13761	CA	D	395.3A3II - Requiring or permitting a property-carrying commercial motor vehicle driver to drive if more than 8 hours have passed since the end of the driver's last off-duty or sleeper-berth period of at least 30 minutes	7	No	

DOT No: 1268207 Docket No: MC502095 Name: GURMEET SINGH Interstate: Yes

Date	Unit License	Unit Lic State	Violation Unit	Violation Description	Severity	OOS	Citation
10/15/2013	WP13761	CA	-	-	-	-	-

VIN: 1XKADB9X15J099504 Unit: Truck Tractor Year: 2005 Make: KENWORTH

DOT No: 2192773 Docket No: MC761013 Name: STAR TRANS LLC Interstate: Yes

Date	Unit License	Unit Lic State	Violation Unit	Violation Description	Severity	OOS	Citation
02/09/2017	43033RP	WA	1	392.2RG - State vehicle registration or License Plate violation	0	No	7Z0149751

DOT No: 1083490 Docket No: MC449652 Name: PARMINDER SINGH Interstate: Yes



Date	Unit License	Unit Lic State	Violation Unit	Violation Description	Severity	OOS	Citation
01/17/2016	43033RP	WA	D	383.51ANSOUT - Driving a CMV while CDL is suspended for a non-safety-related reason and outside the state of driver license issuance.	1	No	VERBAL
11/11/2015	43033RP	WA	1	396.5B - Oil and/or grease leak	3	Yes	
11/11/2015	43033RP	WA	1	396.3A1LLEAK - A liquid fuel system with a dripping leak at any point.	3	Yes	
11/11/2015	43033RP	WA	D	395.8 - Driver record of duty status (general/form and manner)	1	No	
10/18/2015	43033RP	WA	-	-	-	-	-
10/06/2015	43033RP	WA	1	396.3A1 - Inspection/repair and maintenance parts and accessories	2	No	VERBAL
08/23/2015	A43033RP	WA	-	-	-	-	-
08/19/2015	43033RP	WA	D	395.8 - Driver record of duty status (general/form and manner)	1	No	
08/13/2015	43033RP	WA	-	-	-	-	-
08/10/2015	43033RP	WA	1	393.51 - No or defective brake warning device	4	No	
08/10/2015	43033RP	WA	1	393.45D - Brake connections with leaks/constrictions	4	No	
08/10/2015	43033RP	WA	1	393.209E - Power steering violations	6	No	
08/10/2015	43033RP	WA	1	393.209B - Excessive steering wheel lash	6	No	
08/10/2015	43033RP	WA	1	393.55D1 - ABS - malfunctioning circuit/signal - truck tractor manufactured on or after 3/1/1997, single-unit CMV manufactured on or after 3/1/1998	4	No	
08/10/2015	43033RP	WA	1	393.78 - Windshield wipers inoperative/defective	1	No	
08/10/2015	43033RP	WA	1	396.5B - Oil and/or grease leak	3	No	
08/10/2015	43033RP	WA	1	393.83E - Improper exhaust discharge (not rear of cab)	1	No	
08/10/2015	43033RP	WA	D	392.16 - Failing to use seat belt while operating CMV	7	No	5Z0897118
08/10/2015	43033RP	WA	D	395.8 - Driver record of duty status (general/form and manner)	1	No	
03/26/2015	43033RP	WA	-	-	-	-	-
02/27/2015	43033RP	WA	-	-	-	-	-
DOT No: 776556 Docket No: MC347661 Name: MANU BROS TRANSPORT LLC Interstate: Yes							
Date	Unit License	Unit Lic State	Violation Unit	Violation Description	Severity	OOS	Citation
08/20/2014	43033RP	WA	D	391.11B4 - Using a physically unqualified driver	2	Yes	
08/20/2014	43033RP	WA	D	395.8E - False report of drivers record of duty status	7	No	
08/20/2014	43033RP	WA	-	-	-	-	-
07/06/2014	43033RP	WA	-	-	-	-	-
06/22/2014	43033RP	WA	1	396.3A1T - Tires (general)	8	No	
06/22/2014	43033RP	WA	1	393.9 - Inoperative required lamps	2	No	
06/22/2014	43033RP	WA	1	393.55D2 - ABS - malfunctioning indicator to cab of towing CMV manufactured on or after 3/1/2001	4	No	
06/19/2014	43033RP	WA	1	393.83A - Exhaust system location	1	No	CW095181
05/23/2014	43033RP	WA	-	-	-	-	-
05/17/2014	43033RP	WA	1	393.47D - Insufficient brake linings	4	No	CU013720
05/17/2014	43033RP	WA	1	396.3A1 - Inspection/repair and maintenance parts and accessories	2	No	
03/05/2014	43033RP	WA	-	-	-	-	-
03/01/2014	43033RP	WA	-	-	-	-	-
02/28/2014	43033RP	WA	-	-	-	-	-
02/11/2014	43033RP	WA	-	-	-	-	-
02/05/2014	43033RP	WA	-	-	-	-	-
01/07/2014	43033RP	WA	-	-	-	-	-
12/03/2013	43033RP	WA	1	396.3A1B - Brakes (general)	4	Yes	64463RJ
12/03/2013	43033RP	WA	1	393.45 - Brake tubing and hose adequacy	4	No	
10/17/2013	43033RP	WA	D	395.8E - False report of drivers record of duty status	7	Yes	
10/01/2013	43033RP	WA	D	395.8K2 - Driver failing to retain previous 7 days' logs	5	No	
09/12/2013	43033RP	WA	-	-	-	-	-
DOT No: 1081587 Docket No: Name: MDM TRUCKLINE LLC Interstate: No							
Date	Unit License	Unit Lic State	Violation Unit	Violation Description	Severity	OOS	Citation
04/19/2013	VP90178	CA	D	395.8F1 - Driver record of duty status not current	5	No	T41813041909 411
DOT No: 2263088 Docket No: MC772420 Name: GURU TRANSPORT INC Interstate: Yes							



Date	Unit License	Unit Lic State	Violation Unit	Violation Description	Severity	OOS	Citation
04/16/2013	VP90178	CA	-	-	-	-	-
DOT No: 1081587		Docket No:		Name: MDM TRUCKLINE LLC		Interstate: No	
Date	Unit License	Unit Lic State	Violation Unit	Violation Description	Severity	OOS	Citation
04/08/2013	VP90178	CA	D	395.8E - False report of drivers record of duty status	7	Yes	
DOT No: 2189037		Docket No: MC759822		Name: NORTHERN SKY TRANSPORT INC		Interstate: Yes	
Date	Unit License	Unit Lic State	Violation Unit	Violation Description	Severity	OOS	Citation
04/03/2013	VP90178	CA	-	-	-	-	-
DOT No: 1081587		Docket No:		Name: MDM TRUCKLINE LLC		Interstate: No	
Date	Unit License	Unit Lic State	Violation Unit	Violation Description	Severity	OOS	Citation
02/11/2013	VP90178	CA	-	-	-	-	-
01/06/2013	VP90178	CA	-	-	-	-	-
12/04/2012	VP90178	CA	-	-	-	-	-
10/27/2012	VP90178	CA	1	392.2RG - State vehicle registration or License Plate violation	0	No	
10/27/2012	VP90178	CA	D	392.2DL - Miscellaneous Drivers License Violation	0	No	BD72617
08/30/2012	VP90178	CA	D	392.2H - State/Local Hours-of-Service (HOS)	7	No	54160MB
08/30/2012	VP90178	CA	D	383.23A2 - Operating a CMV without a CDL	8	Yes	
DOT No: 2189037		Docket No: MC759822		Name: NORTHERN SKY TRANSPORT INC		Interstate: Yes	
Date	Unit License	Unit Lic State	Violation Unit	Violation Description	Severity	OOS	Citation
08/23/2012	VP90178	CA	1	393.83A - Exhaust system location	1	No	13994NW

VIN: 1XKADB9X7SS676705		Unit: Truck Tractor		Year: 2025	Make: KENWORTH		
DOT No: 2874376		Docket No:		Name: M & A TRUCKING LLC		Interstate: No	
Date	Unit License	Unit Lic State	Violation Unit	Violation Description	Severity	OOS	Citation
07/23/2020	BVFO45	CO	D	392.2MI - Miscellaneous Traffic Law Violation	0	No	
DOT No: 1081587		Docket No:		Name: MDM TRUCKLINE LLC		Interstate: No	
Date	Unit License	Unit Lic State	Violation Unit	Violation Description	Severity	OOS	Citation
10/28/2014	WP10854	CA	-	-	-	-	-
07/09/2014	WP10854	CA	-	-	-	-	-
06/27/2014	WP10854	CA	-	-	-	-	-
06/19/2014	WP10854	CA	-	-	-	-	-
06/18/2014	WP10854	CA	-	-	-	-	-
10/01/2013	WP10854	CA	-	-	-	-	-
09/26/2013	WP10854	CA	-	-	-	-	-
09/16/2013	WP10854	CA	-	-	-	-	-
08/20/2013	WP10854	CA	-	-	-	-	-
05/23/2013	WP10854	CA	-	-	-	-	-
DOT No: 2263088		Docket No: MC772420		Name: GURU TRANSPORT INC		Interstate: Yes	
Date	Unit License	Unit Lic State	Violation Unit	Violation Description	Severity	OOS	Citation
12/18/2012	VP90535	CA	D	395.8F1 - Driver record of duty status not current	5	No	
09/11/2012	VP90535	CA	1	392.2 - Operating a commercial motor vehicle not in accordance with the laws, ordinances, and regulations of the jurisdiction in which it is being operated - Unsafe Driving	0	No	
09/11/2012	VP90535	CA	1	393.9 - Inoperative required lamps	2	No	
05/02/2012	VP90535	CA	1	396.3A1BOS - BRAKES OUT OF SERVICE: The number of defective brakes is equal to or greater than 20 percent of the service brakes on the vehicle or combination	0	Yes	CQ079408
05/02/2012	VP90535	CA	1	396.3A1BA - Brake out of adjustment	4	No	

TRAILER Inspections Section



VIN: 3AKJHHR8JSJP8398	Unit: Truck Tractor	Year: 2018	Make: FREIGHTLINER
------------------------------	----------------------------	-------------------	---------------------------

DOT No: 2263088	Docket No: MC772420	Name: GURU TRANSPORT INC	Interstate: Yes
------------------------	----------------------------	---------------------------------	------------------------

Date	Unit License	Unit Lic State	Violation Unit	Violation Description	Severity	OOS	Citation
03/17/2026	ZP68892	CA	1	392.2SLLEQP - State/Local Laws - Violation of state and local law - Equipment violation.	5	No	VERBAL
03/17/2026	ZP68892	CA	D	392.2SLLS2 - State/Local Laws - Speeding 6-10 miles per hour over the speed limit	4	No	VERBAL
03/17/2026	ZP68892	CA	D	392.2SLLLR - STATE/LOCAL LAWS - LANE RESTRICTION VIOLATION.	3	No	00065
12/08/2025	ZP68892	CA	-	-	-	-	-
10/28/2024	ZP26542	CA	-	-	-	-	-
10/03/2024	ZP26542	CA	1	393.45B2 - Failing to secure brake hose/tubing against mechanical damage	4	No	
10/03/2024	ZP26542	CA	1	393.45D - Brake connections with leaks/constrictions	4	No	
08/29/2024	ZP26542	CA	-	-	-	-	-
07/08/2024	ZP26542	CA	1	392.2 - Operating a commercial motor vehicle not in accordance with the laws, ordinances, and regulations of the jurisdiction in which it is being operated - Unsafe Driving	0	No	
03/16/2023	XP01673	CA	-	-	-	-	-
07/25/2022	XP01673	CA	-	-	-	-	-
02/02/2022	XP01673	CA	D	395.24C2III - Driver failed to manually add shipping document number	1	No	
02/02/2022	XP01673	CA	D	392.2FC - Following too close	5	No	KS70257
02/02/2022	XP01673	CA	D	395.22G - Portable ELD not mounted in a fixed position and visible to driver	1	No	
11/10/2021	XP01673	CA	-	-	-	-	-
07/29/2021	ZP01673	CA	-	-	-	-	-
10/15/2020	XP01673	CA	-	-	-	-	-
06/25/2020	XP01673	CA	-	-	-	-	-
02/07/2020	XP01673	CA	-	-	-	-	-
04/17/2019	XP01673	CA	-	-	-	-	-
01/02/2019	XP01673	CA	-	-	-	-	-

DOT No: 772420	Docket No:	Name: S M OSGOOD COMPANY	Interstate: No
-----------------------	-------------------	---------------------------------	-----------------------

Date	Unit License	Unit Lic State	Violation Unit	Violation Description	Severity	OOS	Citation
11/07/2018	XP01673	CA	-	-	-	-	-

DOT No: 2263088	Docket No: MC772420	Name: GURU TRANSPORT INC	Interstate: Yes
------------------------	----------------------------	---------------------------------	------------------------

Date	Unit License	Unit Lic State	Violation Unit	Violation Description	Severity	OOS	Citation
10/31/2018	XP01673	CA	-	-	-	-	-
10/13/2018	XP01673	CA	-	-	-	-	-
04/04/2018	XP01673	CA	-	-	-	-	-
02/19/2018	XP601673	CA	-	-	-	-	-
01/13/2018	XP01673	CA	D	395.22A - Operating with a device that is not registered with FMCSA	5	No	
10/20/2017	XP01673	CA	-	-	-	-	-
10/03/2017	XP01673	CA	-	-	-	-	-
09/06/2017	XP01673	CA	-	-	-	-	-
08/07/2017	XP01673	CA	D	392.2SLLS2 - State/Local Laws - Speeding 6-10 miles per hour over the speed limit	4	No	
06/06/2017	XP01673	CA	D	395.8E - False report of drivers record of duty status	7	Yes	

VIN: 3AKJHHR6NSMY5932	Unit: Truck Tractor	Year: 2022	Make: FREIGHTLINER
------------------------------	----------------------------	-------------------	---------------------------

Crash Report No.	DOT	Date	State	Fatalities	Injuries	Tow Away	Vehicles Involved
GA0008417698	3706	02/03/2022	GA	0	0	Yes	2

DOT No: 2263088	Docket No: MC772420	Name: GURU TRANSPORT INC	Interstate: Yes
------------------------	----------------------------	---------------------------------	------------------------



Date	Unit License	Unit Lic State	Violation Unit	Violation Description	Severity	OOS	Citation
01/14/2026	ZP44981	CA	-	-	-	-	-
09/05/2025	ZP44981	CA	-	-	-	-	-
06/12/2025	ZP44981	CA	1	396.5BL - LUBRICATION - OIL OR GREASE LEAK.	3	No	
02/04/2025	ZP44981	CA	1	390.21TB2DOT - Operate a CMV without USDOT number displayed. Must be preceded by the letters USDOT	4	No	
02/04/2025	ZP44981	CA	1	393.95A1 - EMERGENCY EQUIPMENT - FIRE EXTINGUISHERS - NO FIRE EXTINGUISHER PRESENT OR NOT PROPERLY RATED.	2	No	
02/04/2025	ZP44981	CA	D	395.8E1HOSPVID - HOS (PASSENGER) - NO DRIVER MAY MAKE A FALSE REPORT IN CONNECTION WITH A DUTY STATUS. EXPLAIN:	7	No	

DOT No: 3922496 Docket No: MC1451303 Name: TRANSLIDE LLC Interstate: Yes

Date	Unit License	Unit Lic State	Violation Unit	Violation Description	Severity	OOS	Citation
08/29/2023	3469615	IN	D	395.32B - Driver failed to assume or decline unassigned driving time	5	No	

DOT No: 2572744 Docket No: MC899392 Name: RELIABLE EXPRESS TRANSPORTATION LLC Interstate: Yes

Date	Unit License	Unit Lic State	Violation Unit	Violation Description	Severity	OOS	Citation
09/15/2022	R596496	TX	D	392.2C - Failure to obey traffic control device	5	No	
09/15/2022	R596496	TX	1	392.2FT - State Or International Fuel Tax (Ifta) Violation	0	No	
09/15/2022	R596496	TX	D	395.24C2III - Driver failed to manually add shipping document number	1	No	
08/26/2022	R596496	TX	-	-	-	-	-
08/03/2022	R596496	TX	D	395.22G - Portable ELD not mounted in a fixed position and visible to driver	1	No	
08/03/2022	R596496	TX	D	395.8E - False report of drivers record of duty status	7	Yes	000695263
08/03/2022	R596496	TX	D	395.3A2PROP - Driving beyond 14 hour duty period (Property carrying vehicle)	7	No	
08/03/2022	R596496	TX	D	392.2C - Failure to obey traffic control device	5	No	
08/03/2022	R596496	TX	D	395.24C2III - Driver failed to manually add shipping document number	1	No	
04/21/2022	R596496	TX	-	-	-	-	-

VIN: 3AKJHHDR0NSNC9970 Unit: Truck Tractor Year: 2022 Make: FREIGHTLINER

DOT No: 2263088 Docket No: MC772420 Name: GURU TRANSPORT INC Interstate: Yes

Date	Unit License	Unit Lic State	Violation Unit	Violation Description	Severity	OOS	Citation
12/05/2025	YP33117	CA	-	-	-	-	-
11/19/2025	YP33117	CA	-	-	-	-	-
07/17/2024	YP33117	CA	D	392.2SLLS2 - State/Local Laws - Speeding 6-10 miles per hour over the speed limit	4	No	
07/17/2024	YP33117	CA	D	395.8 - Driver record of duty status (general/form and manner)	1	No	
06/22/2024	YP33117	CA	-	-	-	-	-
03/06/2024	YP33117	CA	-	-	-	-	-
07/18/2023	YP33117	CA	-	-	-	-	-
07/14/2023	YP33117	CA	-	-	-	-	-
07/10/2023	YP33117	CA	-	-	-	-	-
07/09/2023	YP33117	CA	-	-	-	-	-
04/24/2023	YP33117	CA	-	-	-	-	-
02/06/2023	YP33117	CA	-	-	-	-	-
01/25/2023	YP33117	CA	-	-	-	-	-
06/22/2022	YP33117	CA	-	-	-	-	-
01/06/2022	YP33117	CA	-	-	-	-	-
01/02/2022	YP33117	CA	-	-	-	-	-
12/12/2021	YP33117	CA	-	-	-	-	-

VIN: 3AKJHHDR2LSKU3295 Unit: Truck Tractor Year: 2020 Make: FREIGHTLINER

DOT No: 4442378 Docket No: MC1749431 Name: AKAAL LOGISTICS LLC Interstate: Yes



Date	Unit License	Unit Lic State	Violation Unit	Violation Description	Severity	OOS	Citation
03/31/2026	ZP80598	CA	-	-	-	-	-
01/15/2026	ZP80598	CA	D	392.2SLL - State/Local Laws -	7	No	WM701402
01/15/2026	ZP80598	CA	1	396.17CPI - OPERATING A CMV WITHOUT DOCUMENTATION OF A PERIODIC INSPECTION.	4	No	

DOT No: 2263088 Docket No: MC772420 Name: GURU TRANSPORT INC Interstate: Yes

Date	Unit License	Unit Lic State	Violation Unit	Violation Description	Severity	OOS	Citation
11/25/2025	YP82673	CA	1	396.17CPI - OPERATING A CMV WITHOUT DOCUMENTATION OF A PERIODIC INSPECTION.	4	No	
11/25/2025	YP82673	CA	D	395.8EHOSPD - HOS (PROPERTY) - NO DRIVER MAY MAKE A FALSE REPORT IN CONNECTION WITH A DUTY STATUS. EXPLAIN:	7	No	
11/20/2025	YP82673	CA	-	-	-	-	-
10/08/2024	YP82673	CA	D	392.71A - Using or equipping a CMV with radar detector	5	No	
10/08/2024	YP82673	CA	D	392.4A - Driver uses or is in possession of drugs	10	Yes	
07/17/2024	YP82673	CA	1	393.47E - Clamp/Roto-Chamber type brake(s) out of adjustment	4	No	
07/17/2024	YP82673	CA	1	393.53B - Automatic brake adjuster CMV manufactured on or after 10/20/1994 - air brake	4	No	
04/18/2024	YP82673	CA	-	-	-	-	-
01/19/2024	YP82673	CA	-	-	-	-	-
04/24/2023	YP65009	CA	-	-	-	-	-

DOT No: 3099638 Docket No: MC76745 Name: FAST GROUP INC Interstate: Yes

Date	Unit License	Unit Lic State	Violation Unit	Violation Description	Severity	OOS	Citation
11/29/2022	YP65009	CA	-	-	-	-	-

VIN: 3AKJHHDR4NSND1530 Unit: Truck Tractor Year: 2022 Make: FREIGHTLINER

DOT No: 2263088 Docket No: MC772420 Name: GURU TRANSPORT INC Interstate: Yes

Date	Unit License	Unit Lic State	Violation Unit	Violation Description	Severity	OOS	Citation
10/01/2025	ZP51936	CA	-	-	-	-	-
05/07/2025	ZP51936	CA	-	-	-	-	-
03/15/2025	ZP51936	CA	-	-	-	-	-

DOT No: 3478218 Docket No: MC1140624 Name: NPT TRANSPORT LLC Interstate: Yes

Date	Unit License	Unit Lic State	Violation Unit	Violation Description	Severity	OOS	Citation
07/19/2024	YP33113	CA	1	393.45B2 - Failing to secure brake hose/tubing against mechanical damage	4	No	
07/19/2024	YP33113	CA	1	393.45 - Brake tubing and hose adequacy	4	Yes	CW684226
01/24/2024	YP33113	CA	1	396.17C - Operating a CMV without proof of a periodic inspection	4	No	
01/24/2024	YP33113	CA	D	395.8K2 - Driver failing to retain previous 7 days' logs	5	No	
01/24/2024	YP33113	CA	D	392.2SLLWA1 - State/Local Laws - Excessive Weight - 1-2500 Lbs Over On An Axle/Axle Groups.	0	No	

DOT No: 3106071 Docket No: MC80179 Name: NORTHPOINT TRANSPORTATION INC Interstate: Yes

Date	Unit License	Unit Lic State	Violation Unit	Violation Description	Severity	OOS	Citation
09/21/2023	YP33113	CA	-	-	-	-	-
06/18/2023	YP33113	CA	-	-	-	-	-
05/23/2023	YP33113	CA	-	-	-	-	-
05/19/2023	YP33113	CA	1	396.5B - Oil and/or grease leak	3	No	
01/10/2023	YP33113	CA	D	395.8E - False report of drivers record of duty status	7	Yes	CE464281
01/10/2023	YP33113	CA	D	395.22H4 - Driver failed to maintain supply of blank driver's records of duty status graph-grids	1	No	
10/26/2022	YP33113	CA	D	392.80A - Driving a CMV while Texting	10	No	KN11436
08/25/2022	YP33113	CA	-	-	-	-	-
03/01/2022	YP33113	CA	-	-	-	-	-

VIN: 3AKJHHDR3NSND1423 Unit: Truck Tractor Year: 2022 Make: FREIGHTLINER

Crash Report No.	DOT	Date	State	Fatalities	Injuries	Tow Away	Vehicles Involved
CA1402500230	2263088	09/10/2025	CA	0	0	Yes	2

DOT No: 2263088 Docket No: MC772420 Name: GURU TRANSPORT INC Interstate: Yes



Date	Unit License	Unit Lic State	Violation Unit	Violation Description	Severity	OOS	Citation
08/07/2025	ZP59241	CA	-	-	-	-	-
DOT No: 4310083		Docket No: MC1682622		Name: AKAAL TRUCK LINE INC		Interstate: Yes	
Date	Unit License	Unit Lic State	Violation Unit	Violation Description	Severity	OOS	Citation
07/15/2025	ZP59241	CA	-	-	-	-	-
DOT No: 3106071		Docket No: MC80179		Name: NORTHPOINT TRANSPORTATION INC		Interstate: Yes	
Date	Unit License	Unit Lic State	Violation Unit	Violation Description	Severity	OOS	Citation
09/20/2023	YP33132	CA	1	396.17C - Operating a CMV without proof of a periodic inspection	4	No	
09/20/2023	YP33132	CA	1	393.9 - Inoperative required lamps	2	No	
04/18/2023	YP33132	CA	-	-	-	-	-
02/01/2023	YP33132	CA	-	-	-	-	-
12/31/2022	YP33132	CA	-	-	-	-	-
12/25/2022	YP33132	CA	D	392.2DL - Miscellaneous Drivers License Violation	0	No	WARNING
08/12/2022	YP33132	CA	-	-	-	-	-
07/07/2022	YP33132	CA	D	395.8AELD - ELD - No record of duty status (ELD Required)	5	No	
04/07/2022	YP33132	CA	-	-	-	-	-
03/01/2022	YP33132	CA	D	395.8E - False report of drivers record of duty status	7	Yes	
11/19/2021	YP33132	CA	-	-	-	-	-

VIN: 3AKJHHR4PSNG7253		Unit: Truck Tractor		Year: 2023	Make: FREIGHTLINER		
Crash Report No.	DOT	Date	State	Fatalities	Injuries	Tow Away	Vehicles Involved
CA0009493435	2388465	09/13/2022	CA	0	0	Yes	2
DOT No: 2263088		Docket No: MC772420		Name: GURU TRANSPORT INC		Interstate: Yes	
Date	Unit License	Unit Lic State	Violation Unit	Violation Description	Severity	OOS	Citation
07/29/2025	YP77277	CA	1	392.2SLLEQP - State/Local Laws - Violation of state and local law - Equipment violation.	5	No	
06/28/2025	YP77277	CA	1	393.60C - Damaged or discolored windshield	1	No	
02/20/2025	YP77277	CA	-	-	-	-	-
10/29/2024	YP77277	CA	1	396.17CPI - OPERATING A CMV WITHOUT DOCUMENTATION OF A PERIODIC INSPECTION.	4	No	
DOT No: 2388465		Docket No: MC820884		Name: R&S BROS TRUCKING INC		Interstate: Yes	
Date	Unit License	Unit Lic State	Violation Unit	Violation Description	Severity	OOS	Citation
11/14/2023	YP77277	CA	-	-	-	-	-
09/18/2023	YP77277	CA	-	-	-	-	-
03/22/2023	YP77277	CA	1	392.2AU - State Operating Authority Violation	0	No	
02/07/2023	YP77277	CA	-	-	-	-	-
07/29/2022	YP50549	CA	-	-	-	-	-

VIN: 1UYVS2530N2404217		Unit: Semi Trailer		Year: 2022	Make: UTILITY TRAILER MANUFACTURER		
DOT No: 2263088		Docket No: MC772420		Name: GURU TRANSPORT INC		Interstate: Yes	
Date	Unit License	Unit Lic State	Violation Unit	Violation Description	Severity	OOS	Citation
12/05/2025	4TN8504	CA	2	393.45DB - AIR BRAKE - AUDIBLE AIR LEAK AT A PROPER CONNECTION.	4	No	
11/19/2025	4TN8504	CA	-	-	-	-	-
10/08/2024	4TN8504	CA	-	-	-	-	-
10/03/2024	4TN8504	CA	-	-	-	-	-
07/17/2024	4TN8504	CA	-	-	-	-	-
07/08/2024	4TN8504	CA	-	-	-	-	-
06/22/2024	4TN8504	CA	-	-	-	-	-
07/25/2022	4TN8504	CA	-	-	-	-	-
06/22/2022	4TN8504	CA	-	-	-	-	-
05/17/2022	4TN8504	CA	-	-	-	-	-
02/02/2022	4TN8504	CA	-	-	-	-	-
01/07/2022	4TN8504	CA	-	-	-	-	-
09/24/2021	4TN8504	CA	-	-	-	-	-



VIN: 3AKJHHR6KSKD9874	Unit: Truck Tractor	Year: 2019	Make: FREIGHTLINER
------------------------------	----------------------------	-------------------	---------------------------

DOT No: 4427168	Docket No: MC1741421	Name: V N GORA TRANSPORT INC	Interstate: Yes
------------------------	-----------------------------	-------------------------------------	------------------------

Date	Unit License	Unit Lic State	Violation Unit	Violation Description	Severity	OOS	Citation
03/11/2026	ZP43056	CA	D	395.3A2HOSPD - HOS (PROPERTY) - DRIVING BEYOND THE 14 HOUR AFTER COMING ON DUTY FOLLOWING 10 CONSECUTIVE HOURS OFF DUTY DURING THE CURRENT 8 CONSECUTIVE DAY PERIOD. DATE & TIME:	7	No	91667172607001
03/11/2026	ZP43056	CA	D	395.3B2HOSPDIT - HOS (PROPERTY) - DRIVING AFTER BEING ON DUTY MORE THAN 70 HOURS IN THE PREVIOUS 8 CONSECUTIVE DAYS AT THE TIME OF INSPECTION. TIME:	7	Yes	91667172607001
03/11/2026	ZP43056	CA	D	395.3A3II - Requiring or permitting a property-carrying commercial motor vehicle driver to drive if more than 8 hours have passed since the end of the driver's last off-duty or sleeper-berth period of at least 30 minutes	7	No	
03/11/2026	ZP43056	CA	D	395.3A1HOSPD - HOS (PROPERTY) - DRIVING MORE THAN 11 HOURS FOLLOWING 10 CONSECUTIVE HOURS OFF DUTY DURING THE CURRENT 8 CONSECUTIVE DAY PERIOD. DATE AND TIME:	7	No	91667172607001
03/11/2026	ZP43056	CA	D	395.8EHOSPD - HOS (PROPERTY) - NO DRIVER MAY MAKE A FALSE REPORT IN CONNECTION WITH A DUTY STATUS. EXPLAIN:	7	No	91667172607001

DOT No: 4252467	Docket No: MC1648562	Name: SB ONROAD INC	Interstate: Yes
------------------------	-----------------------------	----------------------------	------------------------

Date	Unit License	Unit Lic State	Violation Unit	Violation Description	Severity	OOS	Citation
01/14/2025	ZP43056	CA	-	-	-	-	-

DOT No: 2263088	Docket No: MC772420	Name: GURU TRANSPORT INC	Interstate: Yes
------------------------	----------------------------	---------------------------------	------------------------

Date	Unit License	Unit Lic State	Violation Unit	Violation Description	Severity	OOS	Citation
04/04/2024	YP50533	CA	-	-	-	-	-
12/09/2023	YP50533	CA	D	395.24D - Eld Cannot Transfer Eld Records Electronically	0	No	
08/03/2023	YP50533	CA	-	-	-	-	-
05/05/2023	YP50533	CA	-	-	-	-	-
01/12/2023	YP50533	CA	-	-	-	-	-
10/20/2022	YP50533	CA	-	-	-	-	-
06/23/2022	YP50533	CA	-	-	-	-	-
06/13/2022	YP50533	CA	-	-	-	-	-

DOT No: 1143545	Docket No: MC463127	Name: PAN EXPRESS INC	Interstate: Yes
------------------------	----------------------------	------------------------------	------------------------

Date	Unit License	Unit Lic State	Violation Unit	Violation Description	Severity	OOS	Citation
12/03/2021	71585RP	WA	-	-	-	-	-
03/07/2021	71585RP	WA	-	-	-	-	-
12/14/2020	71585RP	WA	-	-	-	-	-
08/11/2020	71585RP	WA	D	392.2SLLS3 - State/Local Laws - Speeding 11-14 miles per hour over the speed limit	7	No	
02/10/2020	71585RP	WA	-	-	-	-	-
08/08/2019	71585RP	WA	D	392.2P - Improper passing	5	No	
04/24/2019	71585RP	WA	D	392.16 - Failing to use seat belt while operating CMV	7	No	
04/24/2019	71585RP	WA	D	392.2SLLS3 - State/Local Laws - Speeding 11-14 miles per hour over the speed limit	7	No	9Z0391791
02/07/2019	71585RP	WA	D	392.2SLLS2 - State/Local Laws - Speeding 6-10 miles per hour over the speed limit	4	No	
07/28/2018	71585RP	WA	D	395.15G - On-board recording device information not available	1	No	

VIN: 3AKJHHRXKSKD8663	Unit: Truck Tractor	Year: 2019	Make: FREIGHTLINER
------------------------------	----------------------------	-------------------	---------------------------

DOT No: 3182950	Docket No: MC127912	Name: ROAD STAR LOGISTICS INC	Interstate: Yes
------------------------	----------------------------	--------------------------------------	------------------------



Date	Unit License	Unit Lic State	Violation Unit	Violation Description	Severity	OOS	Citation
03/13/2026	3141575	IN	1	393.11A1CSLRR - CONSPICUITY SYSTEMS - TRUCK TRACTOR LOWER REAR RETRO REFLECTIVE SHEETING MISSING ON VEHICLE MANUFACTURED ON OR AFTER JULY 1 1997.	3	No	
03/13/2026	3141575	IN	1	392.2SLLEQP - State/Local Laws - Violation of state and local law - Equipment violation.	5	No	
03/13/2026	3141575	IN	D	395.3A3IHOSPDIT - HOS (PROPERTY) - DRIVING MORE THAN 11 HOURS FOLLOWING 10 CONSECUTIVE HOURS OFF DUTY AT THE TIME OF INSPECTION. TIME:	7	Yes	
03/13/2026	3141575	IN	1	393.55C1B - Air Brake - Truck-tractor manufactured on or after March 1 1997 not equipped with an ABS system. System does not function or indicates a fault.	4	No	
03/13/2026	3141575	IN	D	395.3A1HOSPD - HOS (PROPERTY) - DRIVING MORE THAN 11 HOURS FOLLOWING 10 CONSECUTIVE HOURS OFF DUTY DURING THE CURRENT 8 CONSECUTIVE DAY PERIOD. DATE AND TIME:	7	No	
03/13/2026	3141575	IN	D	395.3A2HOSPD - HOS (PROPERTY) - DRIVING BEYOND THE 14 HOUR AFTER COMING ON DUTY FOLLOWING 10 CONSECUTIVE HOURS OFF DUTY DURING THE CURRENT 8 CONSECUTIVE DAY PERIOD. DATE & TIME:	7	No	
03/13/2026	3141575	IN	D	395.3A2HOSPDIT - HOS (PROPERTY) - DRIVER DRIVING BEYOND THE 14 HOUR AFTER COMING ON DUTY FOLLOWING 10 CONSECUTIVE HOURS OFF DUTY AT THE TIME OF INSPECTION. TIME:	7	Yes	
03/13/2026	3141575	IN	D	395.8EHOSPD - HOS (PROPERTY) - NO DRIVER MAY MAKE A FALSE REPORT IN CONNECTION WITH A DUTY STATUS. EXPLAIN:	7	No	
03/13/2026	3141575	IN	D	395.8EHOSPDOOS - HOS (PROPERTY) - DRIVER PRODUCES A FALSE RECORD OF DUTY STATUS WITH AN APPARENT ATTEMPT TO CONCEAL HOURS. EXPLAIN:	7	No	
DOT No: 1842787		Docket No: MC884284		Name: BM TRANSPORTATION LLC		Interstate: Yes	
Date	Unit License	Unit Lic State	Violation Unit	Violation Description	Severity	OOS	Citation
09/15/2025	3137269	IN	D	392.2MI - Miscellaneous Traffic Law Violation	0	No	
DOT No: 2776606		Docket No: MC1148321		Name: SHAH TRUCKLINE INC		Interstate: Yes	
Date	Unit License	Unit Lic State	Violation Unit	Violation Description	Severity	OOS	Citation
11/09/2024	ZP29687	CA	-	-	-	-	-
11/08/2024	ZP29687	CA	1	393.9ALFTSI - LIGHTING - FRONT - TURN SIGNAL - INOPERATIVE.	6	No	
11/07/2024	ZP29687	CA	1	393.9ALFTSI - LIGHTING - FRONT - TURN SIGNAL - INOPERATIVE.	6	No	
11/07/2024	ZP29687	CA	1	393.45B2BHTD - AIR BRAKE - HOSE/TUBING DAMAGE EXTENDING THROUGH THE OUTER REINFORCEMENT PLY.	4	Yes	DA206752
09/22/2024	ZP29687	CA	-	-	-	-	-
DOT No: 4129281		Docket No: MC1580873		Name: MIRIK LOGISTICS LLC		Interstate: Yes	
Date	Unit License	Unit Lic State	Violation Unit	Violation Description	Severity	OOS	Citation
08/06/2024	YP62232	CA	D	395.8F01 - Drivers record of duty status not current	5	No	X03154453
08/06/2024	YP62232	CA	1	393.45B2PC - Brake Hose or Tubing Chafing and/or Kinking - Connection to Power Unit	4	No	
08/06/2024	YP62232	CA	D	392.2C - Failure to obey traffic control device	5	No	X03154452
DOT No: 2776606		Docket No: MC1148321		Name: SHAH TRUCKLINE INC		Interstate: Yes	
Date	Unit License	Unit Lic State	Violation Unit	Violation Description	Severity	OOS	Citation
07/13/2024	ZP29687	CA	1	396.17C - Operating a CMV without proof of a periodic inspection	4	No	
DOT No: 4129281		Docket No: MC1580873		Name: MIRIK LOGISTICS LLC		Interstate: Yes	



Date	Unit License	Unit Lic State	Violation Unit	Violation Description	Severity	OOS	Citation
02/25/2024	YP62232	CA	-	-	-	-	-
02/21/2024	YP62232	CA	D	395.3A2PROP - Driving beyond 14 hour duty period (Property carrying vehicle)	7	No	
02/21/2024	YP62232	CA	1	395.26B - Motor carrier failed to ensure that the ELD automatically recorded the required data elements.	1	No	
02/21/2024	YP62232	CA	D	395.8 - Driver record of duty status (general/form and manner)	1	No	
01/27/2024	YP62232	CA	D	395.8A - Failing to require driver to make a record of duty status	5	No	
01/27/2024	YP62232	CA	D	395.30B1ELDDFR - HOS (ELD) - DRIVER FAILING TO REVIEW RECORDS AND CERTIFY THE ACCURACY OF THE INFORMATION.	1	No	
01/27/2024	YP62232	CA	D	395.3A2HOSPD - HOS (PROPERTY) - DRIVING BEYOND THE 14 HOUR AFTER COMING ON DUTY FOLLOWING 10 CONSECUTIVE HOURS OFF DUTY DURING THE CURRENT 8 CONSECUTIVE DAY PERIOD. DATE & TIME:	7	No	
01/27/2024	YP62232	CA	1	396.17CPI - OPERATING A CMV WITHOUT DOCUMENTATION OF A PERIODIC INSPECTION.	4	No	
01/27/2024	YP62232	CA	D	395.22H1ELDNUM - HOS (ELD) - IN-VEHICLE INFORMATION - NO USER'S MANUAL FOR THE DRIVER DESCRIBING HOW TO OPERATE THE ELD. (MAY BE ELECTRONIC)	1	No	
01/27/2024	YP62232	CA	D	395.22H2ELDNISDT - HOS (ELD) DRIVER FAILING TO HAVE INSTRUCTION SHEET DESCRIBING THE DATA TRANSFER MECHANISMS SUPPORTED BY THE ELD AND STEP-BY-STEP INSTRUCTIONS FOR THE DRIVER TO PR	1	No	
01/27/2024	YP62232	CA	D	395.22H4ELDBRODS - HOS (ELD) - IN-VEHICLE INFORMATION - FAILING TO HAVE A SUPPLY OF BLANK DRIVER'S RECORDS OF DUTY STATUS GRAPH-GRIDS SUFFICIENT TO RECORD THE DRIVER'S DUTY STATUS A	1	No	
01/24/2024	YP62232	CA	D	395.8EHOSPD - HOS (PROPERTY) - NO DRIVER MAY MAKE A FALSE REPORT IN CONNECTION WITH A DUTY STATUS. EXPLAIN:	7	No	
01/19/2024	YP62232	CA	1	392.2DL - Miscellaneous Drivers License Violation	0	No	MJ65938
01/19/2024	YP62232	CA	1	107.601 - Failing To Register With Phmsa Prior To Transporting Hazardous Materials Requiring Hm Registration.	0	No	
01/19/2024	YP62232	CA	1	393.11TT - No retroreflective sheeting/reflex reflectors - Truck Tractor manufactured on or after 7/1/1997	3	No	
01/19/2024	YP62232	CA	1	177.823A - Moving a transport vehicle containing Hazardous Material that is not properly marked or placarded	5	Yes	
01/19/2024	YP62232	CA	1	397.3 - State/local laws ordinances regulations	1	No	
01/19/2024	YP62232	CA	D	172.602C1 - Maintenance/accessibility of emergency response information	3	No	
01/19/2024	YP62232	CA	D	383.23A2T - Operating a CMV without a valid CDL: No Tank Vehicle endorsement	8	Yes	
01/19/2024	YP62232	CA	1	172.604 - Offering HM for transportation with no or improper Emergency Response telephone number	3	No	
01/19/2024	YP62232	CA	1	393.95A - No/discharged/unsecured fire extinguisher	2	No	
01/19/2024	YP62232	CA	1	393.9TS - Inoperative turn signal	6	No	
01/19/2024	YP62232	CA	D	395.24D - Eld Cannot Transfer Eld Records Electronically	0	No	
11/05/2023	YP62232	CA	1	393.9TS - Inoperative turn signal	6	No	
10/24/2023	YP62232	CA	-	-	-	-	-
DOT No: 2263088		Docket No: MC772420		Name: GURU TRANSPORT INC		Interstate: Yes	



Date	Unit License	Unit Lic State	Violation Unit	Violation Description	Severity	OOS	Citation
06/14/2023	YP50596	CA	D	392.2SLLS1 - State/Local Laws - Speeding 1-5 Miles Per Hour Over The Speed Limit	0	No	
06/14/2023	YP50596	CA	D	395.24C2III - Driver failed to manually add shipping document number	1	No	
05/03/2023	YP50596	CA	D	395.22H4 - Driver failed to maintain supply of blank driver's records of duty status graph-grids	1	No	
05/03/2023	YP50596	CA	D	392.2FT - State Or International Fuel Tax (Ifta) Violation	0	No	
04/06/2023	YP50596	CA	-	-	-	-	-
03/17/2023	YP50596	CA	1	396.3A1BL - Brake system pressure loss	4	No	
02/21/2023	YP50596	CA	1	392.2UCR - Local Law; Failure To Pay Ucr Fee	0	No	
02/21/2023	YP50596	CA	1	396.17C - Operating a CMV without proof of a periodic inspection	4	No	
02/21/2023	YP50596	CA	D	392.2 - Operating a commercial motor vehicle not in accordance with the laws, ordinances, and regulations of the jurisdiction in which it is being operated - Unsafe Driving	0	No	
05/17/2022	XP71088	CA	-	-	-	-	-
01/07/2022	XP71088	CA	-	-	-	-	-
09/24/2021	XP71088	CA	-	-	-	-	-
02/12/2021	XP71088	CA	-	-	-	-	-
10/31/2020	XP71088	CA	1	393.45 - Brake tubing and hose adequacy	4	Yes	DA173017
10/31/2020	XP71088	CA	-	-	-	-	-
10/22/2020	XP71088	CA	1	393.60C - Damaged or discolored windshield	1	No	
10/22/2020	XP71088	CA	1	393.47B - Mismatched brake chambers on same axle	4	No	
10/22/2020	XP71088	CA	1	396.3A1BL - Brake system pressure loss	4	No	
06/29/2020	XP71088	ON	D	395.8E - False report of drivers record of duty status	7	Yes	
06/29/2020	XP71088	ON	D	392.2LV - Lane Restriction violation	3	No	39900835
01/13/2020	XP15831	CA	-	-	-	-	-
01/13/2020	XP15831	CA	-	-	-	-	-
10/17/2019	XP15831	CA	-	-	-	-	-
07/08/2019	XP15831	CA	-	-	-	-	-
06/04/2019	XP15831	CA	-	-	-	-	-
05/02/2019	XP15831	CA	-	-	-	-	-
04/08/2019	XP15831	CA	-	-	-	-	-
12/05/2018	XP15831	CA	-	-	-	-	-
10/10/2018	XP15831	CA	D	392.2SLLS2 - State/Local Laws - Speeding 6-10 miles per hour over the speed limit	4	No	
10/10/2018	XP15831	CA	D	395.22G - Portable ELD not mounted in a fixed position and visible to driver	1	No	
10/04/2018	XP15831	CA	-	-	-	-	-
08/13/2018	XP15831	CA	-	-	-	-	-
04/04/2018	XP15831	CA	-	-	-	-	-

VIN: 3AKJGLDR1HSHK2193	Unit: Truck Tractor	Year: 2017	Make: FREIGHTLINER
DOT No: 2263088	Docket No: MC772420	Name: GURU TRANSPORT INC	Interstate: Yes



Carrier Software
 1-800-646-5152
 info@CarrierSoftware.com

CONFIDENTIAL - Intended for use by Amerigo Insurance Agency - Date: 4/8/2026

**GURU TRANSPORT INC - DOT# 2263088 / MC772420
 DBA: GTI**

Date	Unit License	Unit Lic State	Violation Unit	Violation Description	Severity	OOS	Citation
12/02/2022	YP50597	CA	-	-	-	-	-
05/24/2022	XP71087	CA	-	-	-	-	-
02/10/2022	XP71087	CA	-	-	-	-	-
02/04/2021	XP71087	CA	-	-	-	-	-
10/19/2020	XP71087	CA	-	-	-	-	-
08/27/2020	XP71087	CA	-	-	-	-	-
11/07/2019	WP81565	CA	-	-	-	-	-
07/31/2019	WP81565	CA	-	-	-	-	-
03/13/2019	WP81565	CA	-	-	-	-	-
09/10/2018	WP81565	CA	-	-	-	-	-
05/18/2018	WP81565	CA	-	-	-	-	-
05/15/2018	WP81565	CA	-	-	-	-	-
04/27/2018	WP81565	CA	-	-	-	-	-
03/30/2018	WP81565	CA	-	-	-	-	-
01/26/2018	WP81565	CA	-	-	-	-	-
01/02/2018	WP81565	CA	-	-	-	-	-
08/13/2017	WP81565	CA	-	-	-	-	-
07/17/2017	WP81565	CA	-	-	-	-	-
04/03/2017	WP81565	CA	-	-	-	-	-
02/20/2017	WP81565	CA	-	-	-	-	-
11/19/2016	WP81565	CA	-	-	-	-	-
11/08/2016	WP81565	CA	-	-	-	-	-
11/03/2016	WP81565	CA	D	395.8E - False report of drivers record of duty status	7	Yes	BW51674
10/19/2016	WP81565	CA	-	-	-	-	-

DOT No: 2071379 Docket No: MC723930 Name: TRANS WEST CARRIERS INC Interstate: Yes

Date	Unit License	Unit Lic State	Violation Unit	Violation Description	Severity	OOS	Citation
08/29/2016	WP81263	CA	-	-	-	-	-
07/06/2016	WP81263	CA	-	-	-	-	-
06/13/2016	WP81263	CA	-	-	-	-	-
05/12/2016	WP81263	CA	-	-	-	-	-

DOT No: 317106 Docket No: MC188224 Name: AUTO TRUCK TRANSPORT USA LLC Interstate: Yes

Date	Unit License	Unit Lic State	Violation Unit	Violation Description	Severity	OOS	Citation
02/24/2016	TRANS	MO	-	-	-	-	-

VIN: 1FUJGLDRXHLJ8781 Unit: Truck Tractor Year: 2017 Make: FREIGHTLINER

Crash Report No.	DOT	Date	State	Fatalities	Injuries	Tow Away	Vehicles Involved
CA2212400195	3607435	08/03/2024	CA	0	0	Yes	2

DOT No: 1122582 Docket No: MC484929 Name: GABRIEL CASAS ORTIZ Interstate: Yes

Date	Unit License	Unit Lic State	Violation Unit	Violation Description	Severity	OOS	Citation
03/03/2026	YAKQ502	OR	1	392.2SLLS2 - State/Local Laws - Speeding 6-10 miles per hour over the speed limit	4	No	
03/03/2026	YAKQ502	OR	1	392.2SLLLR - STATE/LOCAL LAWS - LANE RESTRICTION VIOLATION.	3	No	
03/03/2026	YAKQ502	OR	1	392.2SLLSOA - State/Local Laws - State operating authority violation	0	No	
02/17/2026	YAKQ502	OR	-	-	-	-	-
12/26/2025	YAKQ420	OR	-	-	-	-	-
08/27/2025	YAKN310	OR	-	-	-	-	-

DOT No: 3607435 Docket No: MC1227524 Name: JL DHAMI INC Interstate: Yes



Date	Unit License	Unit Lic State	Violation Unit	Violation Description	Severity	OOS	Citation
02/14/2024	YP11450	CA	-	-	-	-	-
11/16/2023	YP11450	CA	-	-	-	-	-
10/25/2023	YP11450	CA	D	395.24C2III - Driver failed to manually add shipping document number	1	No	-
10/06/2023	YP11450	CA	-	-	-	-	-
09/21/2023	YP11450	CA	D	392.71A - Using or equipping a CMV with radar detector	5	No	-
07/28/2023	YP11450	CA	D	395.24D - Eld Cannot Transfer Eld Records Electronically	0	No	-
07/28/2023	YP11450	CA	D	395.8AELD - ELD - No record of duty status (ELD Required)	5	No	-
06/27/2022	YP11450	CA	D	392.2LV - Lane Restriction violation	3	No	LM 65688
06/27/2022	YP11450	CA	D	395.8AELD - ELD - No record of duty status (ELD Required)	5	Yes	-
04/22/2022	YP11450	CA	-	-	-	-	-
03/01/2022	YP11450	CA	D	395.8E - False report of drivers record of duty status	7	Yes	-

DOT No: 2263088		Docket No: MC772420		Name: GURU TRANSPORT INC		Interstate: Yes	
Date	Unit License	Unit Lic State	Violation Unit	Violation Description	Severity	OOS	Citation
05/17/2021	YP11450	CA	-	-	-	-	-
04/28/2021	YP11450	CA	-	-	-	-	-

DOT No: 265752		Docket No: MC179059		Name: FEDEX GROUND PACKAGE SYSTEM INC		Interstate: Yes	
Date	Unit License	Unit Lic State	Violation Unit	Violation Description	Severity	OOS	Citation
08/20/2020	2147610	IN	-	-	-	-	-
11/25/2019	2147610	IN	-	-	-	-	-
06/18/2018	2147610	IN	-	-	-	-	-

VIN: 3AKJGLD59ESFK8178		Unit: Truck Tractor		Year: 2014		Make: FREIGHTLINER	
Crash Report No.	DOT	Date	State	Fatalities	Injuries	Tow Away	Vehicles Involved
CA1462000002	3263646	01/02/2020	CA	0	0	Yes	2

DOT No: 3164418		Docket No: MC113490		Name: INCA TRUCKING LLC		Interstate: Yes	
Date	Unit License	Unit Lic State	Violation Unit	Violation Description	Severity	OOS	Citation
01/25/2026	ZP82511	CA	1	393.78AWS - WASHERS - INOPERATIVE WASHING SYSTEM.	1	No	-
01/25/2026	ZP82511	CA	1	393.11A1CSLRR - CONSPICUITY SYSTEMS - TRUCK TRACTOR LOWER REAR RETRO REFLECTIVE SHEETING MISSING ON VEHICLE MANUFACTURED ON OR AFTER JULY 1 1997.	3	No	-
01/25/2026	ZP82511	CA	1	393.9ALBL - LIGHTING - BACKUP LAMP INOPERATIVE.	6	No	-
05/21/2024	YP79847	CA	D	392.2SLLS3 - State/Local Laws - Speeding 11-14 miles per hour over the speed limit	7	No	-
07/18/2023	YP79847	CA	-	-	-	-	-
02/02/2023	YP79847	CA	1	392.2 - Operating a commercial motor vehicle not in accordance with the laws, ordinances, and regulations of the jurisdiction in which it is being operated - Unsafe Driving	0	No	JW62753
02/02/2023	YP79847	CA	1	395.8AELD - ELD - No record of duty status (ELD Required)	5	No	JW62753

DOT No: 2798100		Docket No: MC934322		Name: M D M TRUCKING LLC		Interstate: Yes	
Date	Unit License	Unit Lic State	Violation Unit	Violation Description	Severity	OOS	Citation
04/20/2022	XP51004	CA	-	-	-	-	-
04/20/2022	XP51004	CA	1	393.47E - Clamp/Roto-Chamber type brake(s) out of adjustment	4	No	-
11/21/2021	XP51004	CA	-	-	-	-	-
11/21/2021	XP51004	CA	1	393.205A - Wheel/rim cracked or broken	2	Yes	-
05/28/2020	XP51004	CA	-	-	-	-	-
05/22/2020	XP51004	CA	1	393.47E - Clamp/Roto-Chamber type brake(s) out of adjustment	4	No	HC45357

DOT No: 3263646		Docket No: MC1029203		Name: HUKAM TRANSPORTATION INC		Interstate: Yes	
-----------------	--	----------------------	--	--------------------------------	--	-----------------	--



Date	Unit License	Unit Lic State	Violation Unit	Violation Description	Severity	OOS	Citation
02/28/2020	XP51004	CA	-	-	-	-	-
01/16/2020	XP51004	CA	-	-	-	-	-
01/09/2020	XP51004	CA	-	-	-	-	-
01/08/2020	XP51004	CA	-	-	-	-	-
08/14/2019	XP51004	CA	-	-	-	-	-
08/07/2019	XP51004	CA	1	393.47E - Clamp/Roto-Chamber type brake(s) out of adjustment	4	No	CW777529
07/25/2019	XP51004	CA	-	-	-	-	-
06/29/2019	XP51004	CA	1	392.2SLEWA1 - State/Local Laws - Excessive Weight - 1-2500 Lbs Over On An Axle/Axle Groups.	0	No	DA41301
06/06/2019	XP51004	CA	1	393.47E - Clamp/Roto-Chamber type brake(s) out of adjustment	4	No	CW776471
06/06/2019	XP51004	CA	-	-	-	-	-
06/06/2019	XP51004	CA	1	396.3A1BOS - BRAKES OUT OF SERVICE: The number of defective brakes is equal to or greater than 20 percent of the service brakes on the vehicle or combination	0	Yes	CW776471

DOT No: 2263088		Docket No: MC772420		Name: GURU TRANSPORT INC		Interstate: Yes	
Date	Unit License	Unit Lic State	Violation Unit	Violation Description	Severity	OOS	Citation
05/28/2019	XP51004	CA	-	-	-	-	-
05/25/2019	XP51004	CA	-	-	-	-	-
05/22/2019	XP51004	CA	-	-	-	-	-

DOT No: 3035835		Docket No: MC41945		Name: BTS TRANSPORTATION INC		Interstate: Yes	
Date	Unit License	Unit Lic State	Violation Unit	Violation Description	Severity	OOS	Citation
03/04/2019	XP27609	CA	-	-	-	-	-
07/25/2018	XP27609	CA	-	-	-	-	-

DOT No: 54283		Docket No: MC136818		Name: SWIFT TRANSPORTATION CO OF ARIZONA LLC		Interstate: Yes	
Date	Unit License	Unit Lic State	Violation Unit	Violation Description	Severity	OOS	Citation
01/28/2016	2183001	IN	-	-	-	-	-
12/26/2015	2183001	IN	-	-	-	-	-
09/03/2015	2183001	IN	-	-	-	-	-
08/04/2014	2183001	IN	-	-	-	-	-

VIN: 3AKJGLD59ESDK8178		Unit: Truck Tractor		Year: 2014		Make: FREIGHTLINER	
DOT No: 2263088		Docket No: MC772420		Name: GURU TRANSPORT INC		Interstate: Yes	
Date	Unit License	Unit Lic State	Violation Unit	Violation Description	Severity	OOS	Citation
05/22/2019	XP51004	CA	-	-	-	-	-

VIN: 3AKJHHRXXSKD8663		Unit: Truck Tractor		Year: 1999		Make: FREIGHTLINER	
DOT No: 2263088		Docket No: MC772420		Name: GURU TRANSPORT INC		Interstate: Yes	
Date	Unit License	Unit Lic State	Violation Unit	Violation Description	Severity	OOS	Citation
08/30/2018	XP15831	CA	-	-	-	-	-

VIN: 4V4NC9EH6CN537421		Unit: Truck Tractor		Year: 2012		Make: VOLVO TRUCK	
DOT No: 3082339		Docket No: MC67349		Name: KSK TRANSPORT INC		Interstate: Yes	



Date	Unit License	Unit Lic State	Violation Unit	Violation Description	Severity	OOS	Citation
10/10/2022	66KS5E	MO	-	-	-	-	-
04/30/2022	66KS5E	MO	D	395.22H4 - Driver failed to maintain supply of blank driver's records of duty status graph-grids	1	No	
04/22/2022	66KS5E	MO	D	393.67C7 - Fuel tank fill pipe cap missing	1	No	
12/30/2021	66KS5E	MO	-	-	-	-	-
05/17/2021	66KS5E	MO	1	172.202A3 - Wrong or no ID number	3	No	
05/17/2021	66KS5E	MO	1	393.45B2UV - Brake Hose or Tubing Chafing and/or Kinking Under Vehicle	4	No	
04/28/2021	P992953	IL	-	-	-	-	-
12/14/2020	P992953	IL	-	-	-	-	-
12/03/2020	P992953	IL	1	393.45 - Brake tubing and hose adequacy	4	Yes	
12/03/2020	P992953	IL	1	393.9T - Inoperative tail lamp	6	No	
02/12/2020	P992953	IL	-	-	-	-	-
08/05/2019	P992953	IL	-	-	-	-	-

DOT No: 2331239 Docket No: MC796049 Name: BLACK SEA TRANSPORTATION LLC Interstate: Yes

Date	Unit License	Unit Lic State	Violation Unit	Violation Description	Severity	OOS	Citation
06/01/2019	P992953	IL	D	392.2SLEWA1 - State/Local Laws - Excessive Weight - 1-2500 Lbs Over On An Axle/Axle Groups.	0	No	
10/23/2018	P992953	IL	D	395.8 - Driver record of duty status (general/form and manner)	1	No	
10/23/2018	P992953	IL	1	395.22G - Portable ELD not mounted in a fixed position and visible to driver	1	No	
06/20/2018	PLC958580	IL	1	393.11 - No/defective lighting devices/reflective devices/projected	3	No	

DOT No: 2263088 Docket No: MC772420 Name: GURU TRANSPORT INC Interstate: Yes

Date	Unit License	Unit Lic State	Violation Unit	Violation Description	Severity	OOS	Citation
03/05/2018	WP59191	CA	-	-	-	-	-
02/05/2018	WP59191	CA	D	395.22A - Operating with a device that is not registered with FMCSA	5	No	
02/05/2018	WP59191	CA	1	396.3A1 - Inspection/repair and maintenance parts and accessories	2	No	
12/04/2017	WP59191	CA	D	395.8E - False report of drivers record of duty status	7	Yes	HC39093
12/04/2017	WP59191	CA	D	392.2SLLS2 - State/Local Laws - Speeding 6-10 miles per hour over the speed limit	4	No	
11/08/2017	WP59191	CA	D	395.8 - Driver record of duty status (general/form and manner)	1	No	
03/06/2017	WP59191	CA	-	-	-	-	-
02/01/2017	WP59191	CA	-	-	-	-	-
08/18/2016	WP59191	CA	-	-	-	-	-
08/10/2016	WP59191	CA	-	-	-	-	-
05/10/2016	WP59191	CA	-	-	-	-	-
04/24/2016	WP59191	CA	1	393.47A - Inadequate brakes for safe stopping	4	No	
04/14/2016	WP59191	CA	-	-	-	-	-
03/10/2016	WP59191	CA	-	-	-	-	-
02/24/2016	WP59191	CA	D	392.2LV - Lane Restriction violation	3	No	CH12881
10/29/2015	WP59191	CA	1	393.47E - Clamp/Roto-Chamber type brake(s) out of adjustment	4	No	CU097490
09/29/2015	WP59191	CA	1	393.47E - Clamp/Roto-Chamber type brake(s) out of adjustment	4	No	CU096597
06/23/2015	WP59191	CA	-	-	-	-	-
06/23/2015	WP59191	CA	-	-	-	-	-

DOT No: 28406 Docket No: MC124679 Name: C R ENGLAND INC Interstate: Yes

Date	Unit License	Unit Lic State	Violation Unit	Violation Description	Severity	OOS	Citation
01/08/2015	123507	IN	-	-	-	-	-
01/07/2015	1235307	IN	-	-	-	-	-
08/30/2014	1235307	IN	D	391.11B5 - Driver lacking valid license for type vehicle being operated	8	Yes	
08/30/2014	1235307	IN	1	393.9 - Inoperative required lamps	2	No	

VIN: 1XKADB9X2YJ830705	Unit: Truck Tractor	Year: 2000	Make: KENWORTH
DOT No: 2263088	Docket No: MC772420	Name: GURU TRANSPORT INC	Interstate: Yes



Date	Unit License	Unit Lic State	Violation Unit	Violation Description	Severity	OOS	Citation
08/18/2016	VP89435	CA	-	-	-	-	-
08/03/2016	VP89435	CA	-	-	-	-	-
07/27/2016	VP89435	CA	-	-	-	-	-
05/27/2016	VP89435	CA	-	-	-	-	-
05/25/2016	VP89435	CA	-	-	-	-	-
05/17/2016	VP89435	CA	-	-	-	-	-
05/13/2016	VP89435	CA	-	-	-	-	-
10/02/2015	VP89435	CA	-	-	-	-	-
06/09/2015	VP89435	CA	-	-	-	-	-
06/08/2015	VP89435	CA	1	392.2 - Operating a commercial motor vehicle not in accordance with the laws, ordinances, and regulations of the jurisdiction in which it is being operated - Unsafe Driving	0	Yes	82360 QM
06/08/2015	VP89435	CA	1	396.5B - Oil and/or grease leak	3	No	
06/08/2015	VP89435	CA	1	396.3A1B - Brakes (general)	4	Yes	
06/08/2015	VP89435	CA	1	396.3A1 - Inspection/repair and maintenance parts and accessories	2	No	
06/04/2015	VP89435	CA	1	393.47E - Clamp/Roto-Chamber type brake(s) out of adjustment	4	No	
06/04/2015	VP89435	CA	1	396.5B - Oil and/or grease leak	3	No	
06/02/2015	VP89435	CA	-	-	-	-	-
05/28/2015	VP89435	CA	D	395.8 - Driver record of duty status (general/form and manner)	1	No	
05/11/2015	VP89435	CA	-	-	-	-	-
03/20/2015	VP89435	CA	-	-	-	-	-
02/02/2015	VP89435	CA	1	392.2UCR - Local Law; Failure To Pay Ucr Fee	0	No	
12/16/2014	VP89435	CA	-	-	-	-	-
10/14/2014	VP89435	CA	-	-	-	-	-
10/08/2014	VP89435	CA	-	-	-	-	-
10/07/2014	VP89435	CA	1	396.5B - Oil and/or grease leak	3	No	
10/07/2014	VP89435	CA	1	393.209D - Steering system components worn, welded, or missing	6	No	
10/04/2014	VP89435	CA	-	-	-	-	-
08/19/2014	VP89435	CA	-	-	-	-	-
08/07/2014	VP89435	CA	-	-	-	-	-
07/03/2014	VP89435	CA	-	-	-	-	-
07/01/2014	VP89435	CA	-	-	-	-	-
05/21/2014	VP89435	CA	1	392.2 - Operating a commercial motor vehicle not in accordance with the laws, ordinances, and regulations of the jurisdiction in which it is being operated - Unsafe Driving	0	No	
05/06/2014	VP89435	CA	-	-	-	-	-
04/24/2014	VP89435	CA	-	-	-	-	-
02/14/2014	VP89435	CA	-	-	-	-	-
12/02/2013	VP89435	CA	-	-	-	-	-
11/27/2013	VP89435	CA	-	-	-	-	-
09/17/2013	VP89435	CA	D	395.3A3II - Requiring or permitting a property-carrying commercial motor vehicle driver to drive if more than 8 hours have passed since the end of the driver's last off-duty or sleeper-berth period of at least 30 minutes	7	No	
09/17/2013	VP89435	CA	1	393.9T - Inoperative tail lamp	6	No	
05/02/2013	VP89435	CA	-	-	-	-	-
11/07/2012	VP89435	CA	D	392.2H - State/Local Hours-of-Service (HOS)	7	No	WARNING
09/05/2012	VP89435	CA	1	392.2 - Operating a commercial motor vehicle not in accordance with the laws, ordinances, and regulations of the jurisdiction in which it is being operated - Unsafe Driving	0	No	
09/05/2012	VP89435	CA	D	392.2H - State/Local Hours-of-Service (HOS)	7	No	
08/29/2012	VP89435	CA	-	-	-	-	-
08/10/2012	VP89435	CA	-	-	-	-	-
04/17/2012	VP89435	CA	1	396.3A1BA - Brake out of adjustment	4	No	

VIN: 4V4NC9EJXGN948801	Unit: Truck Tractor	Year: 2016	Make: VOLVO TRUCK
DOT No: 3766817	Docket No: MC1343185	Name: JETY TRANSPORT LLC	Interstate: Yes



Date	Unit License	Unit Lic State	Violation Unit	Violation Description	Severity	OOS	Citation
09/28/2022	YP41758	CA	-	-	-	-	-
07/13/2022	YP41758	CA	-	-	-	-	-
05/20/2022	YP41758	CA	-	-	-	-	-

DOT No: 3004480 Docket No: MC25818 Name: WARRIOR TRANSPORT LLC Interstate: Yes

Date	Unit License	Unit Lic State	Violation Unit	Violation Description	Severity	OOS	Citation
12/03/2021	XP71055	CA	-	-	-	-	-
07/13/2021	XP71055	CA	1	393.9T - Inoperative tail lamp	6	No	
07/13/2021	XP71055	CA	D	395.32B - Driver failed to assume or decline unassigned driving time	5	No	
05/29/2021	XP71055	CA	-	-	-	-	-
07/06/2020	XP71055	CA	D	392.2ML - Failure to Maintain Lane	5	No	
07/06/2020	XP71055	CA	D	392.82A1 - Using a hand-held mobile telephone while operating a CMV	10	No	
05/20/2020	XP71055	CA	-	-	-	-	-

DOT No: 2780515 Docket No: MC925803 Name: KMP TRANSPORT INC Interstate: Yes

Date	Unit License	Unit Lic State	Violation Unit	Violation Description	Severity	OOS	Citation
02/14/2020	WP67183	CA	-	-	-	-	-
02/10/2020	WP67183	CA	1	393.9A - Inoperative required lamps	2	No	DA172537
09/06/2019	WP67183	CA	-	-	-	-	-
06/10/2019	WP67183	CA	-	-	-	-	-
01/09/2019	WP67183	CA	D	392.2SLLS1 - State/Local Laws - Speeding 1-5 Miles Per Hour Over The Speed Limit	0	No	
01/09/2019	WP67183	CA	D	395.22G - Portable ELD not mounted in a fixed position and visible to driver	1	No	
12/27/2018	WP67183	CA	1	396.3A1 - Inspection/repair and maintenance parts and accessories	2	No	CW775730
08/09/2018	WP67183	CA	1	392.2SLEWA1 - State/Local Laws - Excessive Weight - 1-2500 Lbs Over On An Axle/Axle Groups.	0	No	
08/08/2018	WP67183	CA	-	-	-	-	-
04/27/2018	WP67183	CA	-	-	-	-	-
08/21/2017	WP67183	CA	-	-	-	-	-
05/09/2017	WP67183	CA	-	-	-	-	-
04/28/2017	WP67183	CA	-	-	-	-	-
01/05/2017	WP67183	CA	-	-	-	-	-

DOT No: 2263088 Docket No: MC772420 Name: GURU TRANSPORT INC Interstate: Yes

Date	Unit License	Unit Lic State	Violation Unit	Violation Description	Severity	OOS	Citation
08/12/2016	WP67183	CA	-	-	-	-	-
05/17/2016	WP67183	CA	-	-	-	-	-
05/16/2016	WP67183	CA	D	395.8E - False report of drivers record of duty status	7	No	BW27280
02/02/2016	WP67183	CA	-	-	-	-	-
02/02/2016	WP67183	CA	-	-	-	-	-

VIN: 1FUJA6CGX1LH32838	Unit: Truck Tractor	Year: 2001	Make: FREIGHTLINER
DOT No: 2263088	Docket No: MC772420	Name: GURU TRANSPORT INC	Interstate: Yes



Carrier Software
1-800-646-5152
info@CarrierSoftware.com

CONFIDENTIAL - Intended for use by Amerigo Insurance Agency - Date: 4/8/2026

**GURU TRANSPORT INC - DOT# 2263088 / MC772420
DBA: GTI**

Date	Unit License	Unit Lic State	Violation Unit	Violation Description	Severity	OOS	Citation
09/10/2015	WP42566	CA	1	393.209D - Steering system components worn, welded, or missing	6	Yes	VERBAL
08/20/2015	WP42566	CA	-	-	-	-	-
07/31/2015	WP42566	CA	-	-	-	-	-
07/13/2015	WP42566	CA	-	-	-	-	-
04/09/2015	WP42566	CA	-	-	-	-	-
03/09/2015	WP42566	CA	-	-	-	-	-
02/26/2015	WP42566	CA	D	395.8E - False report of drivers record of duty status	7	Yes	94433HH
10/05/2014	WP42566	CA	D	395.8 - Driver record of duty status (general/form and manner)	1	No	
08/08/2014	UP88193	CA	1	393.209D - Steering system components worn, welded, or missing	6	Yes	
08/04/2014	UP88193	CA	D	392.2H - State/Local Hours-of-Service (HOS)	7	Yes	
08/03/2014	UP88193	CA	-	-	-	-	-
07/24/2014	UP88193	CA	1	393.9T - Inoperative tail lamp	6	No	
05/13/2014	UP88193	CA	D	392.16 - Failing to use seat belt while operating CMV	7	No	
05/13/2014	UP88193	CA	D	395.8 - Driver record of duty status (general/form and manner)	1	No	
05/07/2014	UP88193	CA	D	395.8F1 - Driver record of duty status not current	5	No	
04/07/2014	UP88193	CA	-	-	-	-	-
02/06/2014	UP88193	CA	D	392.2H - State/Local Hours-of-Service (HOS)	7	No	VERBAL
12/04/2013	UP88193	CA	D	392.2C - Failure to obey traffic control device	5	No	94869HH
11/29/2013	UP88193	CA	-	-	-	-	-

DOT No: 2079261 Docket No: MC726081 Name: GURSHARAN PREET SINGH DHALIWAL Interstate: Yes

Date	Unit License	Unit Lic State	Violation Unit	Violation Description	Severity	OOS	Citation
10/04/2013	UP88193	CA	1	393.9 - Inoperative required lamps	2	No	
07/11/2013	UP88193	CA	-	-	-	-	-
06/09/2013	UP88193	CA	-	-	-	-	-
03/29/2013	UP88193	CA	-	-	-	-	-
03/21/2013	UP88193	CA	-	-	-	-	-
03/19/2013	UP88193	CA	1	396.3A1B - Brakes (general)	4	No	
03/02/2013	UP88193	CA	-	-	-	-	-
12/02/2012	UP88193	CA	-	-	-	-	-
10/29/2012	UP88193	CA	-	-	-	-	-
10/25/2012	UP88193	CA	-	-	-	-	-
09/30/2012	UP88193	CA	-	-	-	-	-
08/22/2012	UP88193	CA	-	-	-	-	-
07/12/2012	UP88193	CA	-	-	-	-	-
05/02/2012	UP88193	CA	-	-	-	-	-
05/02/2012	UP88193	CA	-	-	-	-	-
03/15/2012	UP88193	CA	D	395.3A1 - Requiring or permitting driver to drive more than 11 hours	7	No	
03/15/2012	UP88193	CA	D	395.3A2 - Requiring or permitting driver to drive after having been on duty 15 hours	7	No	
03/09/2012	UP88193	CA	D	395.3A2 - Requiring or permitting driver to drive after having been on duty 15 hours	7	Yes	
03/05/2012	UP88193	CA	-	-	-	-	-
01/26/2012	UP88193	CA	-	-	-	-	-
01/18/2012	UP88193	CA	-	-	-	-	-

VIN: 3HSCUAPR5BN263615		Unit: Truck Tractor			Year: 2011	Make: INTERNATIONAL	
Crash Report No.	DOT	Date	State	Fatalities	Injuries	Tow Away	Vehicles Involved
OR2015400097	2263088	07/13/2015	OR	0	1	Yes	1
DOT No: 2263088		Docket No: MC772420		Name: GURU TRANSPORT INC		Interstate: Yes	



Date	Unit License	Unit Lic State	Violation Unit	Violation Description	Severity	OOS	Citation
06/08/2015	WP30676	CA	1	396.3A1BOS - BRAKES OUT OF SERVICE: The number of defective brakes is equal to or greater than 20 percent of the service brakes on the vehicle or combination	0	Yes	CU09297
06/08/2015	WP30676	CA	1	393.47E - Clamp/Roto-Chamber type brake(s) out of adjustment	4	No	
01/16/2015	WP30676	CA	-	-	-	-	-
12/10/2014	WP30676	CA	-	-	-	-	-
10/01/2014	WP30676	CA	-	-	-	-	-
09/15/2014	WP30676	CA	-	-	-	-	-
08/30/2014	WP30676	CA	-	-	-	-	-
08/17/2014	WP30676	CA	D	395.8E - False report of drivers record of duty status	7	Yes	
05/04/2014	WP30676	CA	-	-	-	-	-

DOT No: 54283 Docket No: MC136818 Name: SWIFT TRANSPORTATION CO OF ARIZONA LLC Interstate: Yes

Date	Unit License	Unit Lic State	Violation Unit	Violation Description	Severity	OOS	Citation
06/10/2013	2136349	IN	1	392.2RG - State vehicle registration or License Plate violation	0	No	35755LW
07/19/2012	1118144	IN	D	392.2DIM - Dimension Violation (Width / Height / Length)	0	No	W403185
07/03/2012	1118144	IN	-	-	-	-	-
02/16/2012	1118144	IN	-	-	-	-	-

VIN: 1FUJA6CG01LE32838 Unit: Truck Tractor Year: 2001 Make: FREIGHTLINER

DOT No: 2263088 Docket No: MC772420 Name: GURU TRANSPORT INC Interstate: Yes

Date	Unit License	Unit Lic State	Violation Unit	Violation Description	Severity	OOS	Citation
04/14/2015	WP42566	CA	1	393.19 - Inoperative/defective hazard warning lamp	6	No	
04/14/2015	WP42566	CA	1	393.45 - Brake tubing and hose adequacy	4	Yes	48588TJ
04/06/2015	WP42566	CA	1	393.47E - Clamp/Roto-Chamber type brake(s) out of adjustment	4	No	
04/01/2015	WP42566	CA	1	393.83A - Exhaust system location	1	No	
04/01/2015	WP42566	CA	1	393.9 - Inoperative required lamps	2	No	
04/01/2015	WP42566	CA	1	396.3A1 - Inspection/repair and maintenance parts and accessories	2	No	93528HH
01/08/2015	WP42566	CA	1	393.45 - Brake tubing and hose adequacy	4	Yes	93253HH
01/08/2015	WP42566	CA	1	396.3A1 - Inspection/repair and maintenance parts and accessories	2	Yes	
11/13/2014	WP42566	CA	-	-	-	-	-
10/21/2014	WP42566	CA	-	-	-	-	-

VIN: 1FUJA3CG71LG44540 Unit: Truck Tractor Year: 2001 Make: FREIGHTLINER

DOT No: 2759543 Docket No: Name: ABRAHAM GAMEZ BELTRAN Interstate: No

Date	Unit License	Unit Lic State	Violation Unit	Violation Description	Severity	OOS	Citation
12/13/2018	9E49986	CA	1	396.3A1 - Inspection/repair and maintenance parts and accessories	2	No	
12/02/2018	9E49986	CA	-	-	-	-	-
01/10/2018	9E49986	CA	1	396.5B - Oil and/or grease leak	3	No	
09/01/2017	9E49986	CA	-	-	-	-	-
08/03/2017	9E49986	CA	1	396.5B - Oil and/or grease leak	3	No	DQ04272
08/03/2017	9E49986	CA	1	390.21A - Not Marked In Accordance With Regulations	0	No	
08/03/2017	9E49986	CA	1	393.47D - Insufficient brake linings	4	No	
06/29/2017	9E49986	CA	1	396.3A1 - Inspection/repair and maintenance parts and accessories	2	No	DU77542
06/19/2017	9E49986	CA	1	393.83A - Exhaust system location	1	No	
06/19/2017	9E49986	CA	1	396.3A1BOS - BRAKES OUT OF SERVICE: The number of defective brakes is equal to or greater than 20 percent of the service brakes on the vehicle or combination	0	Yes	
01/19/2017	9E49986	CA	1	393.209D - Steering system components worn, welded, or missing	6	No	CW180653
03/31/2016	9E49986	CA	-	-	-	-	-
03/03/2016	9E49986	CA	1	393.75A4 - Tire -cut exposing ply and/or belt material	8	Yes	
03/03/2016	9E49986	CA	1	393.75C - Tire -other tread depth less than 2/32 of inch	8	Yes	CK24300

DOT No: 2263088 Docket No: MC772420 Name: GURU TRANSPORT INC Interstate: Yes



Date	Unit License	Unit Lic State	Violation Unit	Violation Description	Severity	OOS	Citation
06/30/2014	WP30949	CA	D	395.8 - Driver record of duty status (general/form and manner)	1	No	
05/10/2014	WP30949	CA	1	393.95A - No/discharged/unsecured fire extinguisher	2	No	
04/24/2014	WP30949	CA	1	393.53B - Automatic brake adjuster CMV manufactured on or after 10/20/1994 - air brake	4	No	
04/24/2014	WP30949	CA	D	395.3A3PROP - Driving beyond 11 hour driving limit in a 14 hour period. (Property Carrying Vehicle)	7	No	

DOT No: 2175728 Docket No: MC755638 Name: RABI TRUCKING INC Interstate: Yes

Date	Unit License	Unit Lic State	Violation Unit	Violation Description	Severity	OOS	Citation
09/19/2013	WP02190	CA	-	-	-	-	-
09/16/2013	WP02190	CA	-	-	-	-	-
09/14/2013	WP02190	CA	1	393.47E - Clamp/Roto-Chamber type brake(s) out of adjustment	4	No	
09/14/2013	WP02190	CA	1	392.2 - Operating a commercial motor vehicle not in accordance with the laws, ordinances, and regulations of the jurisdiction in which it is being operated - Unsafe Driving	0	No	
09/05/2013	WP02190	CA	-	-	-	-	-
08/27/2013	WP02190	CA	D	395.3A3PROP - Driving beyond 11 hour driving limit in a 14 hour period. (Property Carrying Vehicle)	7	No	
08/27/2013	WP02190	CA	D	395.3A2PROP - Driving beyond 14 hour duty period (Property carrying vehicle)	7	No	
07/20/2013	WP02190	CA	-	-	-	-	-
06/23/2013	WP02190	CA	-	-	-	-	-
06/11/2013	WP02190	CA	D	391.45B - Expired medical examiner's certificate	1	No	530D07172
03/11/2013	WP02190	CA	-	-	-	-	-
03/08/2013	WP02190	CA	-	-	-	-	-
02/22/2013	WP02196	CA	1	392.2SLEWA2 - State/Local Laws - Excessive Weight - 2501-5000 Lbs Over On An Axle/Axle Groups.	0	No	
02/19/2013	WP02190	CA	-	-	-	-	-

DOT No: 363648 Docket No: MC222282 Name: CALIFORNIA SIERRA EXPRESS INC Interstate: Yes

Date	Unit License	Unit Lic State	Violation Unit	Violation Description	Severity	OOS	Citation
12/26/2012	WP02190	CA	-	-	-	-	-
11/06/2012	9D31318	CA	D	392.2H - State/Local Hours-of-Service (HOS)	7	No	
11/06/2012	9D31318	CA	1	393.9 - Inoperative required lamps	2	No	
11/06/2012	9D31318	CA	1	393.45 - Brake tubing and hose adequacy	4	Yes	14465NW
10/24/2012	9D31318	CA	-	-	-	-	-
07/11/2012	9D31318	CA	-	-	-	-	-
02/28/2012	9D31318	CA	1	392.2 - Operating a commercial motor vehicle not in accordance with the laws, ordinances, and regulations of the jurisdiction in which it is being operated - Unsafe Driving	0	No	

VIN: 2HSCNAPR96C219650 Unit: Truck Tractor Year: 2006 Make: INTERNATIONAL

DOT No: 2263088 Docket No: MC772420 Name: GURU TRANSPORT INC Interstate: Yes

Date	Unit License	Unit Lic State	Violation Unit	Violation Description	Severity	OOS	Citation
10/27/2013	WP13761	CA	D	395.3A3II - Requiring or permitting a property-carrying commercial motor vehicle driver to drive if more than 8 hours have passed since the end of the driver's last off-duty or sleeper-berth period of at least 30 minutes	7	No	

DOT No: 1268207 Docket No: MC502095 Name: GURMEET SINGH Interstate: Yes

Date	Unit License	Unit Lic State	Violation Unit	Violation Description	Severity	OOS	Citation
10/15/2013	WP13761	CA	-	-	-	-	-

VIN: 1XKADB9X15J099504 Unit: Truck Tractor Year: 2005 Make: KENWORTH

DOT No: 2192773 Docket No: MC761013 Name: STAR TRANS LLC Interstate: Yes

Date	Unit License	Unit Lic State	Violation Unit	Violation Description	Severity	OOS	Citation
02/09/2017	43033RP	WA	1	392.2RG - State vehicle registration or License Plate violation	0	No	7Z0149751

DOT No: 1083490 Docket No: MC449652 Name: PARMINDER SINGH Interstate: Yes



Date	Unit License	Unit Lic State	Violation Unit	Violation Description	Severity	OOS	Citation
01/17/2016	43033RP	WA	D	383.51ANSOUT - Driving a CMV while CDL is suspended for a non-safety-related reason and outside the state of driver license issuance.	1	No	VERBAL
11/11/2015	43033RP	WA	1	396.5B - Oil and/or grease leak	3	Yes	
11/11/2015	43033RP	WA	1	396.3A1LLEAK - A liquid fuel system with a dripping leak at any point.	3	Yes	
11/11/2015	43033RP	WA	D	395.8 - Driver record of duty status (general/form and manner)	1	No	
10/18/2015	43033RP	WA	-	-	-	-	-
10/06/2015	43033RP	WA	1	396.3A1 - Inspection/repair and maintenance parts and accessories	2	No	VERBAL
08/23/2015	A43033RP	WA	-	-	-	-	-
08/19/2015	43033RP	WA	D	395.8 - Driver record of duty status (general/form and manner)	1	No	
08/13/2015	43033RP	WA	-	-	-	-	-
08/10/2015	43033RP	WA	1	393.51 - No or defective brake warning device	4	No	
08/10/2015	43033RP	WA	1	393.45D - Brake connections with leaks/constrictions	4	No	
08/10/2015	43033RP	WA	1	393.209E - Power steering violations	6	No	
08/10/2015	43033RP	WA	1	393.209B - Excessive steering wheel lash	6	No	
08/10/2015	43033RP	WA	1	393.55D1 - ABS - malfunctioning circuit/signal - truck tractor manufactured on or after 3/1/1997, single-unit CMV manufactured on or after 3/1/1998	4	No	
08/10/2015	43033RP	WA	1	393.78 - Windshield wipers inoperative/defective	1	No	
08/10/2015	43033RP	WA	1	396.5B - Oil and/or grease leak	3	No	
08/10/2015	43033RP	WA	1	393.83E - Improper exhaust discharge (not rear of cab)	1	No	
08/10/2015	43033RP	WA	D	392.16 - Failing to use seat belt while operating CMV	7	No	5Z0897118
08/10/2015	43033RP	WA	D	395.8 - Driver record of duty status (general/form and manner)	1	No	
03/26/2015	43033RP	WA	-	-	-	-	-
02/27/2015	43033RP	WA	-	-	-	-	-
DOT No: 776556 Docket No: MC347661 Name: MANU BROS TRANSPORT LLC Interstate: Yes							
Date	Unit License	Unit Lic State	Violation Unit	Violation Description	Severity	OOS	Citation
08/20/2014	43033RP	WA	D	391.11B4 - Using a physically unqualified driver	2	Yes	
08/20/2014	43033RP	WA	D	395.8E - False report of drivers record of duty status	7	No	
08/20/2014	43033RP	WA	-	-	-	-	-
07/06/2014	43033RP	WA	-	-	-	-	-
06/22/2014	43033RP	WA	1	396.3A1T - Tires (general)	8	No	
06/22/2014	43033RP	WA	1	393.9 - Inoperative required lamps	2	No	
06/22/2014	43033RP	WA	1	393.55D2 - ABS - malfunctioning indicator to cab of towing CMV manufactured on or after 3/1/2001	4	No	
06/19/2014	43033RP	WA	1	393.83A - Exhaust system location	1	No	CW095181
05/23/2014	43033RP	WA	-	-	-	-	-
05/17/2014	43033RP	WA	1	393.47D - Insufficient brake linings	4	No	CU013720
05/17/2014	43033RP	WA	1	396.3A1 - Inspection/repair and maintenance parts and accessories	2	No	
03/05/2014	43033RP	WA	-	-	-	-	-
03/01/2014	43033RP	WA	-	-	-	-	-
02/28/2014	43033RP	WA	-	-	-	-	-
02/11/2014	43033RP	WA	-	-	-	-	-
02/05/2014	43033RP	WA	-	-	-	-	-
01/07/2014	43033RP	WA	-	-	-	-	-
12/03/2013	43033RP	WA	1	396.3A1B - Brakes (general)	4	Yes	64463RJ
12/03/2013	43033RP	WA	1	393.45 - Brake tubing and hose adequacy	4	No	
10/17/2013	43033RP	WA	D	395.8E - False report of drivers record of duty status	7	Yes	
10/01/2013	43033RP	WA	D	395.8K2 - Driver failing to retain previous 7 days' logs	5	No	
09/12/2013	43033RP	WA	-	-	-	-	-
DOT No: 1081587 Docket No: Name: MDM TRUCKLINE LLC Interstate: No							
Date	Unit License	Unit Lic State	Violation Unit	Violation Description	Severity	OOS	Citation
04/19/2013	VP90178	CA	D	395.8F1 - Driver record of duty status not current	5	No	T41813041909 411
DOT No: 2263088 Docket No: MC772420 Name: GURU TRANSPORT INC Interstate: Yes							



Date	Unit License	Unit Lic State	Violation Unit	Violation Description	Severity	OOS	Citation
04/16/2013	VP90178	CA	-	-	-	-	-
DOT No: 1081587		Docket No:		Name: MDM TRUCKLINE LLC		Interstate: No	
Date	Unit License	Unit Lic State	Violation Unit	Violation Description	Severity	OOS	Citation
04/08/2013	VP90178	CA	D	395.8E - False report of drivers record of duty status	7	Yes	
DOT No: 2189037		Docket No: MC759822		Name: NORTHERN SKY TRANSPORT INC		Interstate: Yes	
Date	Unit License	Unit Lic State	Violation Unit	Violation Description	Severity	OOS	Citation
04/03/2013	VP90178	CA	-	-	-	-	-
DOT No: 1081587		Docket No:		Name: MDM TRUCKLINE LLC		Interstate: No	
Date	Unit License	Unit Lic State	Violation Unit	Violation Description	Severity	OOS	Citation
02/11/2013	VP90178	CA	-	-	-	-	-
01/06/2013	VP90178	CA	-	-	-	-	-
12/04/2012	VP90178	CA	-	-	-	-	-
10/27/2012	VP90178	CA	1	392.2RG - State vehicle registration or License Plate violation	0	No	
10/27/2012	VP90178	CA	D	392.2DL - Miscellaneous Drivers License Violation	0	No	BD72617
08/30/2012	VP90178	CA	D	392.2H - State/Local Hours-of-Service (HOS)	7	No	54160MB
08/30/2012	VP90178	CA	D	383.23A2 - Operating a CMV without a CDL	8	Yes	
DOT No: 2189037		Docket No: MC759822		Name: NORTHERN SKY TRANSPORT INC		Interstate: Yes	
Date	Unit License	Unit Lic State	Violation Unit	Violation Description	Severity	OOS	Citation
08/23/2012	VP90178	CA	1	393.83A - Exhaust system location	1	No	13994NW

VIN: 1XKADB9X7SS676705		Unit: Truck Tractor		Year: 2025	Make: KENWORTH		
DOT No: 2874376		Docket No:		Name: M & A TRUCKING LLC		Interstate: No	
Date	Unit License	Unit Lic State	Violation Unit	Violation Description	Severity	OOS	Citation
07/23/2020	BVFO45	CO	D	392.2MI - Miscellaneous Traffic Law Violation	0	No	
DOT No: 1081587		Docket No:		Name: MDM TRUCKLINE LLC		Interstate: No	
Date	Unit License	Unit Lic State	Violation Unit	Violation Description	Severity	OOS	Citation
10/28/2014	WP10854	CA	-	-	-	-	-
07/09/2014	WP10854	CA	-	-	-	-	-
06/27/2014	WP10854	CA	-	-	-	-	-
06/19/2014	WP10854	CA	-	-	-	-	-
06/18/2014	WP10854	CA	-	-	-	-	-
10/01/2013	WP10854	CA	-	-	-	-	-
09/26/2013	WP10854	CA	-	-	-	-	-
09/16/2013	WP10854	CA	-	-	-	-	-
08/20/2013	WP10854	CA	-	-	-	-	-
05/23/2013	WP10854	CA	-	-	-	-	-
DOT No: 2263088		Docket No: MC772420		Name: GURU TRANSPORT INC		Interstate: Yes	
Date	Unit License	Unit Lic State	Violation Unit	Violation Description	Severity	OOS	Citation
12/18/2012	VP90535	CA	D	395.8F1 - Driver record of duty status not current	5	No	
09/11/2012	VP90535	CA	1	392.2 - Operating a commercial motor vehicle not in accordance with the laws, ordinances, and regulations of the jurisdiction in which it is being operated - Unsafe Driving	0	No	
09/11/2012	VP90535	CA	1	393.9 - Inoperative required lamps	2	No	
05/02/2012	VP90535	CA	1	396.3A1BOS - BRAKES OUT OF SERVICE: The number of defective brakes is equal to or greater than 20 percent of the service brakes on the vehicle or combination	0	Yes	CQ079408
05/02/2012	VP90535	CA	1	396.3A1BA - Brake out of adjustment	4	No	

Inspection Summary By Month (based on inspections from the last 4 years) ToC						
Year-Month	Number of Inspections	Number of Power Units	Total Violations	Total OOS Inspections	Total Severity Points	Number of Crashes
2026-03	1	1	3	0	12	0



2026-01	1	1	0	0	0	0
2025-12	2	2	1	0	4	0
2025-11	3	3	5	0	23	0
2025-10	1	1	0	0	0	0
2025-09	1	1	0	0	0	1
2025-08	1	1	0	0	0	0
2025-07	1	1	1	0	5	0
2025-06	2	2	2	0	4	0
2025-05	1	1	0	0	0	0
2025-03	1	1	1	1	6	0
2025-02	2	2	3	0	13	0
2024-10	4	4	7	1	35	0
2024-08	1	1	0	0	0	0
2024-07	3	3	5	0	13	0
2024-06	1	1	0	0	0	0
2024-04	2	2	0	0	0	0
2024-03	1	1	0	0	0	0
2024-01	1	1	0	0	0	0
2023-12	1	1	1	0	0	0
2023-08	1	1	0	0	0	0
2023-07	4	4	3	1	4	0
2023-06	1	1	3	0	1	0
2023-05	2	2	3	0	1	0
2023-04	3	3	1	0	4	0
2023-03	2	2	3	0	12	0
2023-02	2	2	3	0	4	0
2023-01	2	2	0	0	0	0
2022-12	1	1	1	0	4	0
2022-10	1	1	0	0	0	0
2022-07	1	1	0	0	0	0
2022-06	3	3	0	0	0	0
2022-05	2	2	0	0	0	0

Note: The most recent month's counts may not include all the inspections for that month.

VIN Inspection Violation Details ToC									
# of VINs: 17 # of Insp: 43 Severity Weight: 243 Avg. Weight/VIN: 5.7 (based on inspections in the last 4 years, showing top 50 VINs inspected most recently)									
VIN 3AKJHHR8JSP8398		# of Inspections: 4		Total Severity: 24		Percentage of Total: 9.88%		Avg. Weight Per Inspection: 6.0	
Inspection Date	Inspection ID	Inspection State	Location Description	Total Severity	# of Violations	Shipper Name	Inspection Level	Post Accident	Out of Service
03/17/2026	87326723	CA	FRESNO AREA	12	3		2	No	No
BASIC		Unit Type		Severity		Description		Out of Service	
Unsafe Driving		Truck Tractor		5		392.2SLLEQP:State/Local Laws - Violation of state and local la		No	
Unsafe Driving		Truck Tractor		4		392.2SLLS2:State/Local Laws - Speeding 6-10 miles per hour ov		No	
Unsafe Driving		Truck Tractor		3		392.2SLLLR:STATE/LOCAL LAWS - LANE RESTRICTION VIOLATION.		No	
Inspection Date	Inspection ID	Inspection State	Location Description	Total Severity	# of Violations	Shipper Name	Inspection Level	Post Accident	Out of Service
10/28/2024	83041005	CA	DUNSMUIR GRADE IF	4	1		1	No	No
BASIC		Unit Type		Severity		Description		Out of Service	
Vehicle Maintenance		Truck Tractor		4		393.47E:Clamp/Roto-Chamber type brake(s) out of adjustment		No	
Inspection Date	Inspection ID	Inspection State	Location Description	Total Severity	# of Violations	Shipper Name	Inspection Level	Post Accident	Out of Service
10/03/2024	82861379	CA	DUNSMUIR GRADE IF	8	2	NANCY'S PROBIOTICS	1	No	No
BASIC		Unit Type		Severity		Description		Out of Service	
Vehicle Maintenance		Truck Tractor		4		393.45B2:Failing to secure brake hose/tubing against mechan		No	
Vehicle Maintenance		Truck Tractor		4		393.45D:Brake connections with leaks/constrictions		No	
Inspection Date	Inspection ID	Inspection State	Location Description	Total Severity	# of Violations	Shipper Name	Inspection Level	Post Accident	Out of Service
07/08/2024	82087203	CA	DUNSMUIR GRADE IF	0	1	ALLIED	1	No	No
BASIC		Unit Type		Severity		Description		Out of Service	



Unsafe Driving		Truck Tractor		0		392.2:Operating a commercial motor vehicle not in accord		No	
VIN 1UYVS2530N2404217		# of Inspections: 4		Total Severity: 23		Percentage of Total: 9.47%		Avg. Weight Per Inspection: 5.8	
Inspection Date	Inspection ID	Inspection State	Location Description	Total Severity	# of Violations	Shipper Name	Inspection Level	Post Accident	Out of Service
12/05/2025	86510682	CA	CASTAIC IF	4	1	SIGMA SALES	1	No	No
BASIC		Unit Type		Severity		Description		Out of Service	
Vehicle Maintenance		Semi Trailer		4		393.45DB:AIR BRAKE - AUDIBLE AIR LEAK AT A PROPER CONNECTIO		No	
Inspection Date	Inspection ID	Inspection State	Location Description	Total Severity	# of Violations	Shipper Name	Inspection Level	Post Accident	Out of Service
10/08/2024	82856176	OR	KLAMATH FALLS OR	10	1	PERFORMANCE DISTRIBUTION	2	No	Yes
BASIC		Unit Type		Severity		Description		Out of Service	
Controlled Substances & Alcohol		Semi Trailer		10		392.4A:Driver uses or is in possession of drugs		Yes	
Inspection Date	Inspection ID	Inspection State	Location Description	Total Severity	# of Violations	Shipper Name	Inspection Level	Post Accident	Out of Service
10/03/2024	82861379	CA	DUNSMUIR GRADE IF	8	2	NANCY'S PROBIOTICS	1	No	No
BASIC		Unit Type		Severity		Description		Out of Service	
Vehicle Maintenance		Semi Trailer		4		393.45B2:Failing to secure brake hose/tubing against mechan		No	
Vehicle Maintenance		Semi Trailer		4		393.45D:Brake connections with leaks/constrictions		No	
Inspection Date	Inspection ID	Inspection State	Location Description	Total Severity	# of Violations	Shipper Name	Inspection Level	Post Accident	Out of Service
07/17/2024	82156515	CA	I-5 S/B NOF COSUMNES RIVER	1	1		3	No	No
BASIC		Unit Type		Severity		Description		Out of Service	
Hours-Of-Service Compliance		Semi Trailer		1		395.8:Driver record of duty status (general/form and ma		No	
VIN 3AKJHHDR0NSNC9970		# of Inspections: 3		Total Severity: 13		Percentage of Total: 5.35%		Avg. Weight Per Inspection: 4.3	
Inspection Date	Inspection ID	Inspection State	Location Description	Total Severity	# of Violations	Shipper Name	Inspection Level	Post Accident	Out of Service
12/05/2025	86510682	CA	CASTAIC IF	4	1	SIGMA SALES	1	No	No
BASIC		Unit Type		Severity		Description		Out of Service	
Vehicle Maintenance		Truck Tractor		4		393.45DB:AIR BRAKE - AUDIBLE AIR LEAK AT A PROPER CONNECTIO		No	
Inspection Date	Inspection ID	Inspection State	Location Description	Total Severity	# of Violations	Shipper Name	Inspection Level	Post Accident	Out of Service
07/17/2024	82156515	CA	I-5 S/B NOF COSUMNES RIVER	5	2		3	No	No
BASIC		Unit Type		Severity		Description		Out of Service	
Unsafe Driving		Truck Tractor		4		392.2SLLS2:State/Local Laws - Speeding 6-10 miles per hour ov		No	
Hours-Of-Service Compliance		Truck Tractor		1		395.8:Driver record of duty status (general/form and ma		No	
Inspection Date	Inspection ID	Inspection State	Location Description	Total Severity	# of Violations	Shipper Name	Inspection Level	Post Accident	Out of Service
07/09/2023	79178494	CA	DUNSMUIR GRADE IF	4	2	LINEAGE LOGISTICS PFS LLC	1	No	Yes
BASIC		Unit Type		Severity		Description		Out of Service	
Vehicle Maintenance		Truck Tractor		4		393.47E:Clamp/Roto-Chamber type brake(s) out of adjustment		No	
Vehicle Maintenance		Truck Tractor		0		396.3A1BOS:BRAKES OUT OF SERVICE: The number of defective bra		Yes	
VIN 3AKJHHDR2LSKU3295		# of Inspections: 5		Total Severity: 46		Percentage of Total: 18.93%		Avg. Weight Per Inspection: 9.2	
Inspection Date	Inspection ID	Inspection State	Location Description	Total Severity	# of Violations	Shipper Name	Inspection Level	Post Accident	Out of Service
11/25/2025	86415756	OR	HUBBARD OR	11	2	N A	3	No	No
BASIC		Unit Type		Severity		Description		Out of Service	
Hours-Of-Service Compliance		Truck Tractor		7		395.8EHOSPD:HOS (PROPERTY) - NO DRIVER MAY MAKE A FALSE REPORT		No	
Vehicle Maintenance		Truck Tractor		4		396.17CPI:OPERATING A CMV WITHOUT DOCUMENTATION OF A PERIODI		No	
Inspection Date	Inspection ID	Inspection State	Location Description	Total Severity	# of Violations	Shipper Name	Inspection Level	Post Accident	Out of Service
11/20/2025	86388507	CA	COTTONWOOD IF	8	2	UNITED STATES COLD STORAGE	1	No	No
BASIC		Unit Type		Severity		Description		Out of Service	
Vehicle Maintenance		Truck Tractor		4		393.47E:Clamp/Roto-Chamber type brake(s) out of adjustment		No	
Vehicle Maintenance		Truck Tractor		4		393.53BB:AIR BRAKE - CMV MANUFACTURED ON OR AFTER 10/20/199		No	



Inspection Date	Inspection ID	Inspection State	Location Description	Total Severity	# of Violations	Shipper Name	Inspection Level	Post Accident	Out of Service
10/08/2024	82856176	OR	KLAMATH FALLS OR	15	2	PERFORMANCE DISTRIBUTION	2	No	Yes
BASIC		Unit Type		Severity		Description		Out of Service	
Controlled Substances & Alcohol		Truck Tractor		10		392.4A:Driver uses or is in possession of drugs		Yes	
Unsafe Driving		Truck Tractor		5		392.71A:Using or equipping a CMV with radar detector		No	
Inspection Date	Inspection ID	Inspection State	Location Description	Total Severity	# of Violations	Shipper Name	Inspection Level	Post Accident	Out of Service
07/17/2024	82157568	CA	DUNSMUIR GRADE IF	8	2	C G ROXANE	1	No	No
BASIC		Unit Type		Severity		Description		Out of Service	
Vehicle Maintenance		Truck Tractor		4		393.47E:Clamp/Roto-Chamber type brake(s) out of adjustment		No	
Vehicle Maintenance		Truck Tractor		4		393.53B:Automatic brake adjuster CMV manufactured on or af		No	
Inspection Date	Inspection ID	Inspection State	Location Description	Total Severity	# of Violations	Shipper Name	Inspection Level	Post Accident	Out of Service
04/24/2023	78446918	CA	CHOWCHILLA RIVER IF	4	1	OMYA CALIFORNIA	1	No	No
BASIC		Unit Type		Severity		Description		Out of Service	
Vehicle Maintenance		Truck Tractor		4		393.55E:ABS - malfunctioning lamps towed CMV manufactured		No	
VIN 3UTVS2531N8474915		# of Inspections: 1		Total Severity: 11		Percentage of Total: 4.53%		Avg. Weight Per Inspection: 11.0	
Inspection Date	Inspection ID	Inspection State	Location Description	Total Severity	# of Violations	Shipper Name	Inspection Level	Post Accident	Out of Service
11/25/2025	86415756	OR	HUBBARD OR	11	2	N A	3	No	No
BASIC		Unit Type		Severity		Description		Out of Service	
Hours-Of-Serivce Compliance		Semi Trailer		7		395.8EHOSPD:HOS (PROPERTY) - NO DRIVER MAY MAKE A FALSE REPORT		No	
Vehicle Maintenance		Semi Trailer		4		396.17CPI:OPERATING A CMV WITHOUT DOCUMENTATION OF A PERIODI		No	
VIN 3UTVS2532L8145119		# of Inspections: 2		Total Severity: 11		Percentage of Total: 4.53%		Avg. Weight Per Inspection: 5.5	
Inspection Date	Inspection ID	Inspection State	Location Description	Total Severity	# of Violations	Shipper Name	Inspection Level	Post Accident	Out of Service
11/20/2025	86388507	CA	COTTONWOOD IF	8	2	UNITED STATES COLD STORAGE	1	No	No
BASIC		Unit Type		Severity		Description		Out of Service	
Vehicle Maintenance		Semi Trailer		4		393.47E:Clamp/Roto-Chamber type brake(s) out of adjustment		No	
Vehicle Maintenance		Semi Trailer		4		393.53BB:AIR BRAKE - CMV MANUFACTURED ON OR AFTER 10/20/199		No	
Inspection Date	Inspection ID	Inspection State	Location Description	Total Severity	# of Violations	Shipper Name	Inspection Level	Post Accident	Out of Service
06/12/2025	84936986	NV	BORDERTOWN S/B CHECKSITE	3	1	NFF	2	No	No
BASIC		Unit Type		Severity		Description		Out of Service	
Vehicle Maintenance		Semi Trailer		3		396.5BL:LUBRICATION - OIL OR GREASE LEAK.		No	
VIN 3AKJHHDR4PSNG7253		# of Inspections: 3		Total Severity: 10		Percentage of Total: 4.12%		Avg. Weight Per Inspection: 3.3	
Inspection Date	Inspection ID	Inspection State	Location Description	Total Severity	# of Violations	Shipper Name	Inspection Level	Post Accident	Out of Service
07/29/2025	85364273	CA	N/B WEED SCALES	5	1		3	No	No
BASIC		Unit Type		Severity		Description		Out of Service	
		Truck Tractor		5		392.2SLLEQP:State/Local Laws - Violation of state and local la		No	
Inspection Date	Inspection ID	Inspection State	Location Description	Total Severity	# of Violations	Shipper Name	Inspection Level	Post Accident	Out of Service
06/28/2025	85096088	CA	CASTAIC IF	1	1	COSTCO	3	No	No
BASIC		Unit Type		Severity		Description		Out of Service	
Vehicle Maintenance		Truck Tractor		1		393.60C:Damaged or discolored windshield		No	
Inspection Date	Inspection ID	Inspection State	Location Description	Total Severity	# of Violations	Shipper Name	Inspection Level	Post Accident	Out of Service
10/29/2024	83023752	OR	BEND OR	4	1	CORE MARK	3	No	No
BASIC		Unit Type		Severity		Description		Out of Service	
Vehicle Maintenance		Truck Tractor		4		396.17CPI:OPERATING A CMV WITHOUT DOCUMENTATION OF A PERIODI		No	
VIN 3AKJHHDR6NSMY5932		# of Inspections: 2		Total Severity: 16		Percentage of Total: 6.58%		Avg. Weight Per Inspection: 8.0	
Inspection Date	Inspection ID	Inspection State	Location Description	Total Severity	# of Violations	Shipper Name	Inspection Level	Post Accident	Out of Service
06/12/2025	84936986	NV	BORDERTOWN S/B CHECKSITE	3	1	NFF	2	No	No



BASIC		Unit Type		Severity		Description		Out of Service	
Vehicle Maintenance		Truck Tractor		3		396.5BL:LUBRICATION - OIL OR GREASE LEAK.		No	
Inspection Date	Inspection ID	Inspection State	Location Description	Total Severity	# of Violations	Shipper Name	Inspection Level	Post Accident	Out of Service
02/04/2025	83790334	CA	CORDELIA IF	13	3	COCA COLA	2	No	No
BASIC		Unit Type		Severity		Description		Out of Service	
Hours-Of-Servce Compliance		Truck Tractor		7		395.8E1HOSPVID:HOS (PASSENGER) - NO DRIVER MAY MAKE A FALSE REPOR		No	
Vehicle Maintenance		Truck Tractor		4		390.21TB2DOT:Operate a CMV without USDOT number displayed. Must		No	
Vehicle Maintenance		Truck Tractor		2		393.95A1:EMERGENCY EQUIPMENT - FIRE EXTINGUISHERS - NO FIRE		No	
VIN 1UYVS2538EU816311		# of Inspections: 3		Total Severity: 14		Percentage of Total: 5.76%		Avg. Weight Per Inspection: 4.7	
Inspection Date	Inspection ID	Inspection State	Location Description	Total Severity	# of Violations	Shipper Name	Inspection Level	Post Accident	Out of Service
03/15/2025	84158635	CA	DUNSMUIR GRADE IF	6	1	MORROW COLD STORAGE	2	No	Yes
BASIC		Unit Type		Severity		Description		Out of Service	
Vehicle Maintenance		Semi Trailer		6		393.11A1LSLMWR:LIGHTING - STOP LAMPS - BOTH MISSING WHEN REQUIRED		Yes	
Inspection Date	Inspection ID	Inspection State	Location Description	Total Severity	# of Violations	Shipper Name	Inspection Level	Post Accident	Out of Service
10/28/2024	83041005	CA	DUNSMUIR GRADE IF	4	1		1	No	No
BASIC		Unit Type		Severity		Description		Out of Service	
Vehicle Maintenance		Semi Trailer		4		393.47E:Clamp/Roto-Chamber type brake(s) out of adjustment		No	
Inspection Date	Inspection ID	Inspection State	Location Description	Total Severity	# of Violations	Shipper Name	Inspection Level	Post Accident	Out of Service
02/21/2023	77917550	WA	SC72 RIDGEFIELD (POE)	4	1	SAPUTO DAIRY FOODS USA LLC	3	No	No
BASIC		Unit Type		Severity		Description		Out of Service	
Vehicle Maintenance		Semi Trailer		4		396.17C:Operating a CMV without proof of a periodic inspec		No	
VIN 3AKJHHR4NSND1530		# of Inspections: 1		Total Severity: 6		Percentage of Total: 2.47%		Avg. Weight Per Inspection: 6.0	
Inspection Date	Inspection ID	Inspection State	Location Description	Total Severity	# of Violations	Shipper Name	Inspection Level	Post Accident	Out of Service
03/15/2025	84158635	CA	DUNSMUIR GRADE IF	6	1	MORROW COLD STORAGE	2	No	Yes
BASIC		Unit Type		Severity		Description		Out of Service	
Vehicle Maintenance		Truck Tractor		6		393.11A1LSLMWR:LIGHTING - STOP LAMPS - BOTH MISSING WHEN REQUIRED		Yes	
VIN 527SR5320RL030502		# of Inspections: 1		Total Severity: 9		Percentage of Total: 3.70%		Avg. Weight Per Inspection: 9.0	
Inspection Date	Inspection ID	Inspection State	Location Description	Total Severity	# of Violations	Shipper Name	Inspection Level	Post Accident	Out of Service
02/04/2025	83790334	CA	CORDELIA IF	9	2	COCA COLA	2	No	No
BASIC		Unit Type		Severity		Description		Out of Service	
Hours-Of-Servce Compliance		Semi Trailer		7		395.8E1HOSPVID:HOS (PASSENGER) - NO DRIVER MAY MAKE A FALSE REPOR		No	
Vehicle Maintenance		Semi Trailer		2		393.95A1:EMERGENCY EQUIPMENT - FIRE EXTINGUISHERS - NO FIRE		No	
VIN UNKNOWN		# of Inspections: 1		Total Severity: 4		Percentage of Total: 1.65%		Avg. Weight Per Inspection: 4.0	
Inspection Date	Inspection ID	Inspection State	Location Description	Total Severity	# of Violations	Shipper Name	Inspection Level	Post Accident	Out of Service
10/29/2024	83023752	OR	BEND OR	4	1	CORE MARK	3	No	No
BASIC		Unit Type		Severity		Description		Out of Service	
Vehicle Maintenance		Semi Trailer		4		396.17CPI:OPERATING A CMV WITHOUT DOCUMENTATION OF A PERIODI		No	
VIN 1UYVS25388U140513		# of Inspections: 2		Total Severity: 12		Percentage of Total: 4.94%		Avg. Weight Per Inspection: 6.0	
Inspection Date	Inspection ID	Inspection State	Location Description	Total Severity	# of Violations	Shipper Name	Inspection Level	Post Accident	Out of Service
07/17/2024	82157568	CA	DUNSMUIR GRADE IF	8	2	C G ROXANE	1	No	No
BASIC		Unit Type		Severity		Description		Out of Service	
Vehicle Maintenance		Semi Trailer		4		393.47E:Clamp/Roto-Chamber type brake(s) out of adjustment		No	
Vehicle Maintenance		Semi Trailer		4		393.53B:Automatic brake adjuster CMV manufactured on or af		No	
Inspection Date	Inspection ID	Inspection State	Location Description	Total Severity	# of Violations	Shipper Name	Inspection Level	Post Accident	Out of Service
04/24/2023	78446918	CA	CHOWCHILLA RIVER IF	4	1	OMYA CALIFORNIA	1	No	No
BASIC		Unit Type		Severity		Description		Out of Service	



Vehicle Maintenance		Semi Trailer		4		393.55E:ABS - malfunctioning lamps towed CMV manufactured		No	
VIN 3AKJHHR6KSKD9874		# of Inspections: 1		Total Severity: 0		Percentage of Total: 0.00%		Avg. Weight Per Inspection: 0.0	
Inspection Date	Inspection ID	Inspection State	Location Description	Total Severity	# of Violations	Shipper Name	Inspection Level	Post Accident	Out of Service
12/09/2023	80358768	OR	BOOTH RANCH SB - N OF MYRTLE C	0	1		3	No	No
BASIC		Unit Type		Severity		Description		Out of Service	
		Truck Tractor		0		395.24D:Eld Cannot Transfer Eld Records Electronically		No	
VIN 1UYVS25308U152509		# of Inspections: 5		Total Severity: 22		Percentage of Total: 9.05%		Avg. Weight Per Inspection: 4.4	
Inspection Date	Inspection ID	Inspection State	Location Description	Total Severity	# of Violations	Shipper Name	Inspection Level	Post Accident	Out of Service
07/09/2023	79178494	CA	DUNSMUIR GRADE IF	4	2	LINEAGE LOGISTICS PFS LLC	1	No	Yes
BASIC		Unit Type		Severity		Description		Out of Service	
Vehicle Maintenance		Semi Trailer		4		393.47E:Clamp/Roto-Chamber type brake(s) out of adjustment		No	
Vehicle Maintenance		Semi Trailer		0		396.3A1BOS:BRAKES OUT OF SERVICE: The number of defective bra		Yes	
Inspection Date	Inspection ID	Inspection State	Location Description	Total Severity	# of Violations	Shipper Name	Inspection Level	Post Accident	Out of Service
06/14/2023	78909812	CA	CHICO	1	1	GRAIN MILLS	3	No	No
BASIC		Unit Type		Severity		Description		Out of Service	
Hours-Of-Service Compliance		Semi Trailer		1		395.24C2III:Driver failed to manually add shipping document nu		No	
Inspection Date	Inspection ID	Inspection State	Location Description	Total Severity	# of Violations	Shipper Name	Inspection Level	Post Accident	Out of Service
05/03/2023	78533852	WA	SC77 KELSO	1	1	DARWIN'S NATURAL PET PRODUCTS	3	No	No
BASIC		Unit Type		Severity		Description		Out of Service	
Hours-Of-Service Compliance		Semi Trailer		1		395.22H4:Driver failed to maintain supply of blank driver's		No	
Inspection Date	Inspection ID	Inspection State	Location Description	Total Severity	# of Violations	Shipper Name	Inspection Level	Post Accident	Out of Service
03/17/2023	78220035	CA	DUNSMUIR GRADE IF	12	3	LIGNETICS	1	No	No
BASIC		Unit Type		Severity		Description		Out of Service	
Vehicle Maintenance		Semi Trailer		4		393.47E:Clamp/Roto-Chamber type brake(s) out of adjustment		No	
Vehicle Maintenance		Semi Trailer		4		393.53B:Automatic brake adjuster CMV manufactured on or af		No	
Vehicle Maintenance		Semi Trailer		4		396.3A1BL:Brake system pressure loss		No	
Inspection Date	Inspection ID	Inspection State	Location Description	Total Severity	# of Violations	Shipper Name	Inspection Level	Post Accident	Out of Service
12/02/2022	77365747	CA	DUNSMUIR GRADE IF	4	1	BEAR MOUNTAIN FOREST PRODUCTS	1	No	No
BASIC		Unit Type		Severity		Description		Out of Service	
Vehicle Maintenance		Semi Trailer		4		393.48A:Inoperative/defective brakes		No	
VIN 3AKJHHRXKSKD8663		# of Inspections: 4		Total Severity: 18		Percentage of Total: 7.41%		Avg. Weight Per Inspection: 4.5	
Inspection Date	Inspection ID	Inspection State	Location Description	Total Severity	# of Violations	Shipper Name	Inspection Level	Post Accident	Out of Service
06/14/2023	78909812	CA	CHICO	1	3	GRAIN MILLS	3	No	No
BASIC		Unit Type		Severity		Description		Out of Service	
Hours-Of-Service Compliance		Truck Tractor		1		395.24C2III:Driver failed to manually add shipping document nu		No	
		Truck Tractor		0		392.2RG:State vehicle registration or License Plate violat		No	
		Truck Tractor		0		392.2SLLS1:State/Local Laws - Speeding 1-5 Miles Per Hour Ove		No	
Inspection Date	Inspection ID	Inspection State	Location Description	Total Severity	# of Violations	Shipper Name	Inspection Level	Post Accident	Out of Service
05/03/2023	78533852	WA	SC77 KELSO	1	2	DARWIN'S NATURAL PET PRODUCTS	3	No	No
BASIC		Unit Type		Severity		Description		Out of Service	
Hours-Of-Service Compliance		Truck Tractor		1		395.22H4:Driver failed to maintain supply of blank driver's		No	
		Truck Tractor		0		392.2FT:State Or International Fuel Tax (lfta) Violation		No	
Inspection Date	Inspection ID	Inspection State	Location Description	Total Severity	# of Violations	Shipper Name	Inspection Level	Post Accident	Out of Service
03/17/2023	78220035	CA	DUNSMUIR GRADE IF	12	3	LIGNETICS	1	No	No
BASIC		Unit Type		Severity		Description		Out of Service	



Vehicle Maintenance		Truck Tractor		4		393.47E:Clamp/Roto-Chamber type brake(s) out of adjustment		No	
Vehicle Maintenance		Truck Tractor		4		393.53B:Automatic brake adjuster CMV manufactured on or af		No	
Vehicle Maintenance		Truck Tractor		4		396.3A1BL:Brake system pressure loss		No	
Inspection Date	Inspection ID	Inspection State	Location Description	Total Severity	# of Violations	Shipper Name	Inspection Level	Post Accident	Out of Service
02/21/2023	77917550	WA	SC72 RIDGEFIELD (POE)	4	3	SAPUTO DAIRY FOODS USA LLC	3	No	No
BASIC		Unit Type		Severity		Description		Out of Service	
Vehicle Maintenance		Truck Tractor		4		396.17C:Operating a CMV without proof of a periodic inspec		No	
Unsafe Driving		Truck Tractor		0		392.2:Operating a commercial motor vehicle not in accord		No	
		Truck Tractor		0		392.2UCR:Local Law; Failure To Pay Ucr Fee		No	
VIN 3AKJGLDR1HSHK2193		# of Inspections: 1		Total Severity: 4		Percentage of Total: 1.65%		Avg. Weight Per Inspection: 4.0	
Inspection Date	Inspection ID	Inspection State	Location Description	Total Severity	# of Violations	Shipper Name	Inspection Level	Post Accident	Out of Service
12/02/2022	77365747	CA	DUNSMUIR GRADE IF	4	1	BEAR MOUNTAIN FOREST PRODUCTS	1	No	No
BASIC		Unit Type		Severity		Description		Out of Service	
Vehicle Maintenance		Truck Tractor		4		393.48A:Inoperative/defective brakes		No	



Inspection History ToC						
Inspection Date	Report Number	Report State	PU VIN	TR VIN	Severity Weight	Time Weight
03/17/2026	UG2G001539	CA	3AKJHHDR8JSJP8398 - Truck Tractor			3
Power Unit Violation - Unsafe Driving Violation: 392.2SLLLR - STATE/LOCAL LAWS - LANE RESTRICTION VIOLATION.					3	
Power Unit Violation - State/Local Laws Violation: 392.2SLLEQP - State/Local Laws - Violation of state and local law - Equipment violation.					5	
Power Unit Violation - Unsafe Driving Violation: 392.2SLLS2 - State Speeding 6-10 mph					4	
01/14/2026	UD34001358	CA	3AKJHHDR6NSMY5932 - Truck Tractor	1UYVS2535N2466504 - Semi Trailer		3
12/08/2025	2169000409	WA	3AKJHHDR8JSJP8398 - Truck Tractor	3UTVS2531N8474915 - Semi Trailer		3
12/05/2025	NFM4000421	CA	3AKJHHDR0NSNC9970 - Truck Tractor	1UYVS2530N2404217 - Semi Trailer		3
Trailer Violation - Vehicle Maintenance Violation: 393.45DB - AIR BRAKE - AUDIBLE AIR LEAK AT A PROPER CONNECTION.					4	
11/25/2025	AP43240532	OR	3AKJHHDR2LSKU3295 - Truck Tractor	3UTVS2531N8474915 - Semi Trailer		3
Trailer Violation - Vehicle Maintenance Violation: 396.17CPI - OPERATING A CMV WITHOUT DOCUMENTATION OF A PERIODIC INSPECTION.					4	
Power Unit Violation - Vehicle Maintenance Violation: 396.17CPI - OPERATING A CMV WITHOUT DOCUMENTATION OF A PERIODIC INSPECTION.					4	
Power Unit Violation - Hours-Of-Service (HOS) Compliance Violation: 395.8EHOSPD - HOS (PROPERTY) - NO DRIVER MAY MAKE A FALSE REPORT IN CONNECTION WITH A DUTY STATUS. EXPLAIN:					7	
11/20/2025	N91G006976	CA	3AKJHHDR2LSKU3295 - Truck Tractor	3UTVS2532L8145119 - Semi Trailer		3
Trailer Violation - Vehicle Maintenance Violation: 393.53BB - AIR BRAKE - CMV MANUFACTURED ON OR AFTER 10/20/1994 HAS AN AUTOMATIC AIRBRAKE ADJUSTMENT SYSTEM THAT FAILS TO COMPENSATE FOR WEAR.					4	
Trailer Violation - Vehicle Maintenance Violation: 393.47E - Clamp/Roto-Chamber type brake(s) out of adjustment					4	
11/19/2025	UDL9003527	CA	3AKJHHDR0NSNC9970 - Truck Tractor	1UYVS2530N2404217 - Semi Trailer		3
10/01/2025	AP42930688	OR	3AKJHHDR4NSND1530 - Truck Tractor	3UTVS2532L8145119 - Semi Trailer		3
09/05/2025	UEIK000496	CA	3AKJHHDR6NSMY5932 - Truck Tractor	3UTVS2532L8145119 - Semi Trailer		2
08/07/2025	NCRM007789	CA	3AKJHHDR3NSND1423 - Truck Tractor	3UTVS2537N8475003 - Semi Trailer		2
07/29/2025	UDFU004223	CA	3AKJHHDR4PSNG7253 - Truck Tractor	1UYVS2534N2513814 - Semi Trailer		2
Power Unit Violation - State/Local Laws Violation: 392.2SLLEQP - State/Local Laws - Violation of state and local law - Equipment violation.					5	
06/28/2025	UFEK004671	CA	3AKJHHDR4PSNG7253 - Truck Tractor			2
Power Unit Violation - Vehicle Maintenance Violation: 393.60C - Damaged or discolored windshield					1	
06/12/2025	7036028907	NV	3AKJHHDR6NSMY5932 - Truck Tractor	3UTVS2532L8145119 - Semi Trailer		2
Power Unit Violation - Vehicle Maintenance Violation: 396.5BL - LUBRICATION - OIL OR GREASE LEAK.					3	
05/07/2025	NFFX000474	CA	3AKJHHDR4NSND1530 - Truck Tractor	3UTVS2537N8475003 - Semi Trailer		2
03/15/2025	NCT2006856	CA	3AKJHHDR4NSND1530 - Truck Tractor	1UYVS2538EU816311 - Semi Trailer		1
Trailer Violation - OOS Vehicle Maintenance Violation: 393.11A1LSLMWR - LIGHTING - STOP LAMPS - BOTH MISSING WHEN REQUIRED TO BE ON.					6	
02/20/2025	NCRM006950	CA	3AKJHHDR4PSNG7253 - Truck Tractor	1UYVS2534N2513814 - Semi Trailer		1
02/04/2025	NC3S009583	CA	3AKJHHDR6NSMY5932 - Truck Tractor	527SR5320RL030502 - Semi Trailer		1
Power Unit Violation - Hours-Of-Service (HOS) Compliance Violation: 395.8E1HOSPVID - HOS (PASSENGER) - NO DRIVER MAY MAKE A FALSE REPORT IN CONNECTION WITH A DUTY STATUS. EXPLAIN:					7	
Power Unit Violation - Vehicle Maintenance Violation: 393.95A1 - EMERGENCY EQUIPMENT - FIRE EXTINGUISHERS - NO FIRE EXTINGUISHER PRESENT OR NOT PROPERLY RATED.					2	
Power Unit Violation - State/Local Laws Violation: 390.21TB2DOT - Operate a CMV without USDOT number displayed. Must be preceded by the letters USDOT					4	
10/29/2024	AP44090112	OR	3AKJHHDR4PSNG7253 - Truck Tractor	UNKNOWN - Semi Trailer		1
Power Unit Violation - Vehicle Maintenance Violation: 396.17CPI - OPERATING A CMV WITHOUT DOCUMENTATION OF A PERIODIC INSPECTION.					4	
Trailer Violation - Vehicle Maintenance Violation: 396.17CPI - OPERATING A CMV WITHOUT DOCUMENTATION OF A PERIODIC INSPECTION.					4	
10/28/2024	NCU6004012	CA	3AKJHHDR8JSJP8398 - Truck Tractor	1UYVS2538EU816311 - Semi Trailer		1
Trailer Violation - Vehicle Maintenance Violation: 393.47E - Clamp/Roto-Chamber type brake(s) out of adjustment					4	
10/08/2024	AW40790022	OR	3AKJHHDR2LSKU3295 - Truck Tractor	1UYVS2530N2404217 - Semi Trailer		1



Power Unit Violation - Unsafe Driving Violation: 392.71A - Using or equipping a CMV with radar detector	5	
Power Unit Violation - OOS Controlled Substances and Alcohol Violation: 392.4A - Driver uses or is in possession of drugs	10	
Only the first 20 inspections are shown. See the live report for more data.		

Crash Hot Spots ToC					
State	Level 1 (lowest crash frequency)	Level 2	Level 3	Level 4	Level 5 (highest crash frequency)
California	4	1	6	0	10
Nevada	1	0	0	0	0
Oregon	1	3	0	0	1
Washington	1	0	0	0	0
Total	7	4	6	0	11
Company Level: 3					

Equipment and Driver Details ToC						
MCS-150 Date	Equipment (Owned/Leased/Trip)			Driver Details		
	Tractors	Straight Trucks	Trailers	CDL's	Interstate	Intrastate
08/07/2025	5/0/0	0/0/0	5/0/0	5	4	0
08/06/2024	4/0/0	0/0/0	4/0/0	4	4	0
08/02/2023	4/0/0	0/0/0	4/0/0	4	4	0
08/30/2022	4/0/0	0/0/0	4/0/0	4	4	0
08/09/2021	4/0/0	0/0/0	4/0/0	4	4	0
08/03/2020	3/0/0	0/0/0	3/0/0	4	4	0
08/05/2019	3/0/0	0/0/0	3/0/0	4	4	0
08/03/2018	3/0/0	0/0/0	3/0/0	4	4	0
08/03/2017	3/0/0	0/0/0	3/0/0	0	0	0
03/13/2017	3/0/0	0/0/0	3/0/0	0	0	0

Chameleon ToC
Something went wrong while generating Chameleon