



Table of Contents

1. Overview	2. BASIC Scores History
3. BASIC Measures	4. KPI: BASIC Measures by Cargo Group
5. Estimated ISS Score	6. Investigation Results
7. Penalties History	8. Acute Critical Violations
9. Red Flag Violation Details	10. DOT Registration Information
11. DOT MCS-150 History	12. Crash Summary
13. Inspection Summary	14. KPI: Inspection Viol OOS Rates by Cargo Group
15. FHWA Registration Information	16. FHWA Insurance Information
17. FHWA Authorities	18. Severe Violations
19. Violation Report	20. Violation Summary
21. Violation Enforcement Chronology	22. Inspection Violations & OOS Counts
23. Radius Of Operation	24. Inspection & Crash Locations
25. Cargo Hot Spots	26. Inspection Violations & OOS Chronology
27. Percent of Insp & Crash by State	28. VIN Insp Summary by State
29. Violations By Unit Type	30. Inspection/Crash Map
31. Equipment Ownership	32. Equipment Details
33. Vehicle Age	34. States of Power Unit Registrations
35. Equipment Acquisitions	36. Driver Details
37. Shared VIN Summary	38. Shipper Table
39. Safety Summary	40. Safety Details
41. Crash Detail Color Coded PDF	42. Inspections with Shared Equipment
43. Inspection Tabular Details	44. Inspection Summary By Month
45. VIN Inspection Violation Details	46. Inspection History
47. Crash Hot Spots	48. DOT MCS-150 History Equipment and Driver Details
49. Chameleon	



Business Address

2521 W CONLEY AVE
 ANAHEIM, CA
 92804

Contact Info

(732)-318-2922
 FRIENDZLOGISTICSINC@GMAIL.CO
 M

FHWA Address

2521 W CONLEY AVE
 ANAHEIM,CA,92804
 Phone:(732)-318-2922

Mailing Address

2521 W CONLEY AVE
 ANAHEIM, CA
 92804

Overview [ToC](#)

Operating Status: AUTHORIZED FOR Property
 6 other companies viewed this DOT in the past two months
 Acute Critical Violations found: 391.11(b)(4)
Crash/PU ratio: 100.0%
Clean Inspection ratio: 66.67%

Estimated BASIC Scores (as of 3/27/2026)

	Unsafe Driving	Hours of Service	Driver Fitness	Controlled Sub. and Alcohol	Vehicle Maintenance	HM Compliance	Crash
Relative Scores	0% ○	[~55%] ⬇️	0% ⬇️	0% ○	0% ⬆️	0% ○	0% ⊖
Bracketed scores are approximated scores if requirements were met. Actual score is 0.							
Alert Status	No	No	No	No	No	No	No



Estimated Inspection Selection System (ISS) Score: 21
Category: Pass

BASIC Scores History - Unsafe Driving [ToC](#)

There are no Scores for this BASIC



BASIC Scores History - Hours of Service ToC

Alert - Above Threshold	Alert - Compliance Review Viol. in Past 12 Mo.	Within 10 pts of Threshold	Below Threshold
--------------------------------	---	-----------------------------------	------------------------

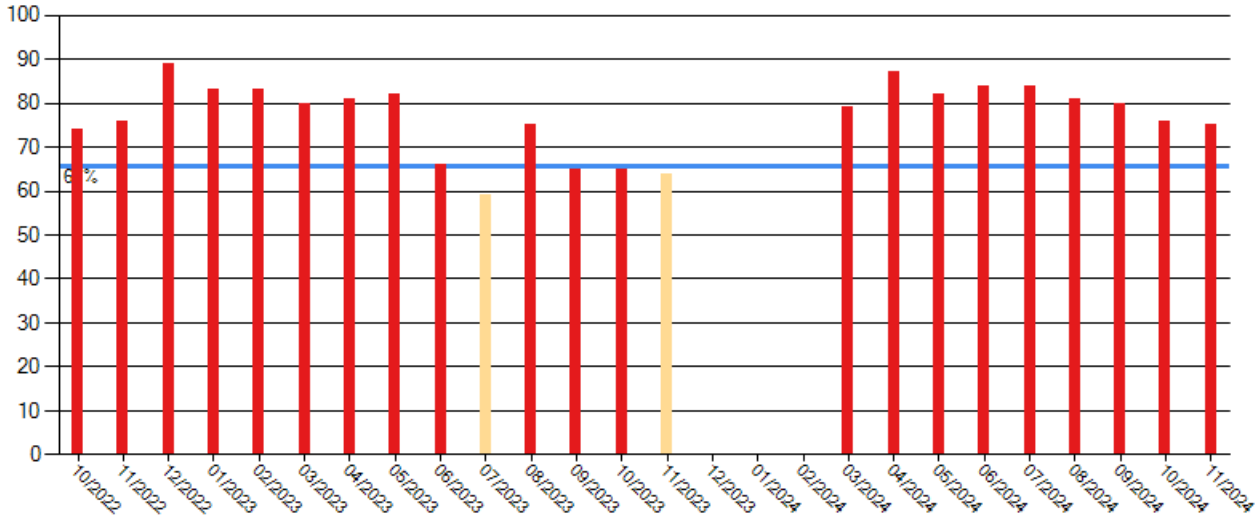

BASIC Scores History - Driver Fitness ToC

There are no Scores for this BASIC

BASIC Scores History - Controlled Substance ToC

There are no Scores for this BASIC



BASIC Scores History - Vehicle Maintenance ToC

Alert - Above Threshold	Alert - Compliance Review Viol. in Past 12 Mo.	Within 10 pts of Threshold	Below Threshold
--------------------------------	---	-----------------------------------	------------------------

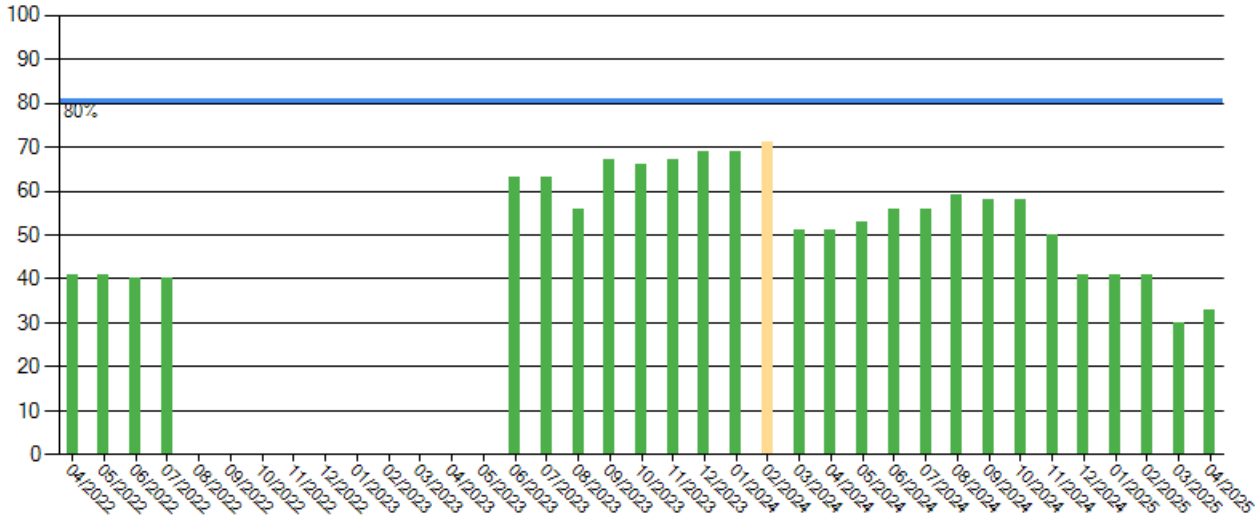

BASIC Scores History - Crash ToC

Alert - Above Threshold	Alert - Compliance Review Viol. in Past 12 Mo.	Within 10 pts of Threshold	Below Threshold
--------------------------------	---	-----------------------------------	------------------------

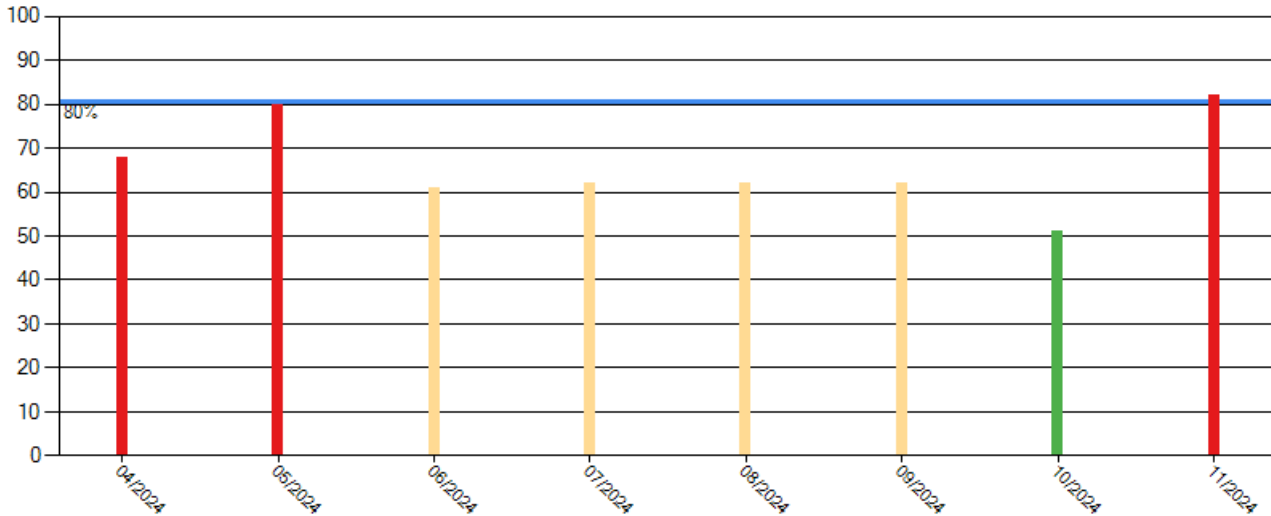

BASIC Scores History - Hazmat ToC

There are no Scores for this BASIC



BASIC Measures: Violation Points per Inspection Trends ToC

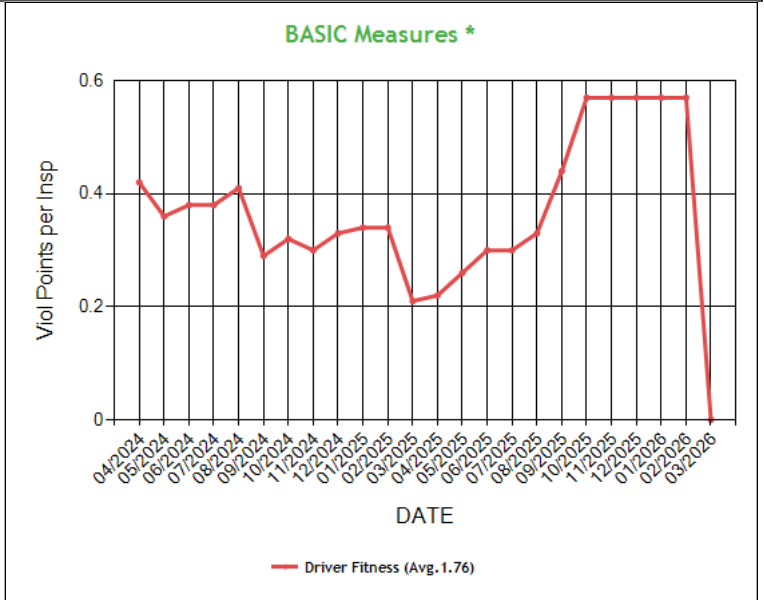
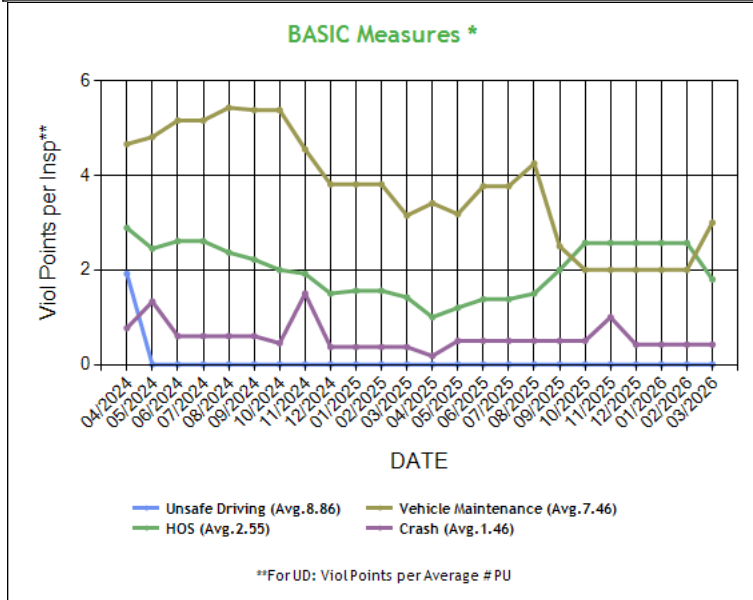

* BASIC Measures are the absolute SMS scores that are compared within each Safety Event Group to determine the BASIC Score percentiles. Averages based on fleets with 1-5 power units.



BASIC Measures * - Table ToC

UD-Unsafe Driving, HOS-Hours of Service, DF-Driver Fitness, CS-Controlled Substances, VM-Vehicle Maintenance

Date	UD Measure	UD AC	UD with Viol	HOS Measure	HOS AC	HOS with Viol	DF Measure	DF AC	DF with Viol	CS Measure	CS AC	CS with Viol	VM Measure	VM AC	VM with Viol
03/2026	0.00	N	0	1.80	N	1	0.00	N	0	0.00	N	0	3.00	N	1
02/2026	0.00	N	0	2.57	N	2	0.57	N	1	0.00	N	0	2.00	N	2
01/2026	0.00	N	0	2.57	N	2	0.57	N	1	0.00	N	0	2.00	N	2
12/2025	0.00	N	0	2.57	N	2	0.57	N	1	0.00	N	0	2.00	N	2
11/2025	0.00	N	0	2.57	N	2	0.57	N	1	0.00	N	0	2.00	N	2
10/2025	0.00	N	0	2.57	N	2	0.57	N	1	0.00	N	0	2.00	N	2
09/2025	0.00	N	0	2.00	N	2	0.44	N	1	0.00	N	0	2.50	N	3
08/2025	0.00	N	0	1.50	N	2	0.33	N	1	0.00	N	0	4.25	N	5
07/2025	0.00	N	0	1.38	N	2	0.30	N	1	0.00	N	0	3.77	N	5
06/2025	0.00	N	0	1.38	N	2	0.30	N	1	0.00	N	0	3.77	N	5
05/2025	0.00	N	0	1.20	N	2	0.26	N	1	0.00	N	0	3.18	N	6
04/2025	0.00	N	0	1.00	N	2	0.22	N	1	0.00	N	0	3.41	N	6
03/2025	0.00	N	0	1.42	N	2	0.21	N	1	0.00	N	0	3.15	N	6
02/2025	0.00	N	0	1.56	N	2	0.34	N	1	0.00	N	0	3.81	N	7
01/2025	0.00	N	0	1.56	N	2	0.34	N	1	0.00	N	0	3.81	N	7
12/2024	0.00	N	0	1.50	N	2	0.33	N	1	0.00	N	0	3.81	N	7
11/2024	0.00	N	0	1.92	N	3	0.30	N	1	0.00	N	0	4.55	N	8
10/2024	0.00	N	0	2.00	N	3	0.32	N	1	0.00	N	0	5.38	N	8
09/2024	0.00	N	0	2.22	N	4	0.29	N	1	0.00	N	0	5.38	N	8
08/2024	0.00	N	0	2.37	N	4	0.41	N	1	0.00	N	0	5.43	N	8
07/2024	0.00	N	0	2.61	N	5	0.38	N	1	0.00	N	0	5.16	N	9
06/2024	0.00	N	0	2.61	N	5	0.38	N	1	0.00	N	0	5.16	N	9
05/2024	0.00	N	0	2.45	N	5	0.36	N	1	0.00	N	0	4.81	N	9
04/2024	1.92	N	1	2.89	N	5	0.42	N	1	0.00	N	0	4.66	N	8
03/2024	1.92	N	1	2.16	N	4	0.48	N	1	0.00	N	0	4.66	N	8
02/2024	1.92	N	1	1.17	N	3	0.00	N	0	0.00	N	0	6.81	N	7
01/2024	1.92	N	1	1.12	N	3	0.00	N	0	0.00	N	0	6.52	N	7
12/2023	1.87	N	1	1.08	N	3	0.00	N	0	0.00	N	0	6.52	N	7
11/2023	1.87	N	1	1.41	N	3	0.00	N	0	0.00	N	0	6.24	N	7
10/2023	1.87	N	1	1.46	N	4	0.00	N	0	0.00	N	0	6.16	N	8
09/2023	1.87	N	1	1.45	N	4	0.00	N	0	0.00	N	0	6.16	N	8
08/2023	1.87	N	1	1.95	N	4	0.00	N	0	0.00	N	0	5.68	N	5
07/2023	1.87	N	1	2.25	N	4	0.00	N	0	0.00	N	0	6.57	N	5
06/2023	1.87	N	1	2.59	N	4	0.00	N	0	0.00	N	0	6.45	N	5
05/2023	2.29	N	1	3.94	N	4	0.00	N	0	0.00	N	0	8.66	N	4
04/2023	4.61	N	1	3.73	N	4	0.00	N	0	0.00	N	0	8.66	N	4
03/2023	4.61	N	1	3.60	N	4	0.00	N	0	0.00	N	0	8.66	N	4
02/2023	4.61	N	1	4.00	N	4	0.00	N	0	0.00	N	0	6.37	N	3
01/2023	4.61	N	1	4.00	N	4	0.00	N	0	0.00	N	0	6.37	N	3
12/2022	4.28	N	1	4.94	N	4	0.00	N	0	0.00	N	0	5.87	N	3
11/2022	4.28	N	1	3.23	N	3	0.00	N	0	0.00	N	0	3.00	N	3
10/2022	6.41	N	1	3.00	N	3	0.00	N	0	0.00	N	0	3.12	N	3
09/2022	6.41	N	1	3.50	N	2	0.00	N	0	0.00	N	0	3.12	N	3
08/2022	6.41	N	1	3.23	N	2	0.00	N	0	0.00	N	0	3.12	N	3
07/2022	6.41	N	1	0.54	N	1	0.00	N	0	0.00	N	0	3.87	N	5
06/2022	4.12	N	1	0.54	N	1	0.00	N	0	0.00	N	0	3.87	N	5
05/2022	4.12	N	1	0.50	N	1	0.00	N	0	0.00	N	0	3.87	N	5
04/2022	0.00	N	0	0.90	N	1	0.00	N	0	0.00	N	0	3.89	N	5
03/2022	0.00	N	0	0.90	N	1	0.00	N	0	0.00	N	0	3.89	N	5
02/2022	0.00	N	0	0.90	N	1	0.00	N	0	0.00	N	0	3.89	N	5
01/2022	0.00	N	0	0.81	N	1	0.00	N	0	0.00	N	0	3.54	N	5
12/2021	0.00	N	0	0.60	N	1	0.66	N	1	0.00	N	0	3.50	N	7
11/2021	0.00	N	0	0.50	N	1	0.55	N	1	0.00	N	0	3.81	N	8
10/2021	0.00	N	0	0.56	N	1	0.62	N	1	0.00	N	0	5.00	N	8
09/2021	0.00	N	0	0.50	N	1	0.55	N	1	0.00	N	0	4.50	N	9
08/2021	0.00	N	0	0.47	N	1	0.52	N	1	0.00	N	0	4.50	N	9
07/2021	0.00	N	0	0.42	N	1	0.47	N	1	0.00	N	0	4.46	N	9



06/2021	0.00	N	0	0.50	N	3	0.41	N	1	0.00	N	0	4.26	N	9
05/2021	0.00	N	0	0.42	N	3	0.35	N	1	0.00	N	0	4.29	N	10
04/2021	0.00	N	0	0.42	N	3	0.35	N	1	0.00	N	0	4.29	N	10
03/2021	0.00	N	0	0.75	N	4	0.34	N	1	0.00	N	0	4.24	N	11
02/2021	0.00	N	0	0.73	N	4	0.33	N	1	0.00	N	0	4.24	N	11
01/2021	0.00	N	0	0.75	N	4	0.34	N	1	0.00	N	0	4.91	N	11
12/2020	0.00	N	0	0.81	N	4	0.74	N	1	0.00	N	0	5.51	N	11
11/2020	0.00	N	0	0.88	N	4	0.80	N	1	0.00	N	0	5.65	N	10
10/2020	0.00	N	0	1.13	N	4	0.74	N	1	0.00	N	0	6.29	N	10
09/2020	0.00	N	0	1.06	N	4	0.68	N	1	0.00	N	0	6.16	N	8
08/2020	0.00	N	0	1.13	N	4	0.74	N	1	0.00	N	0	5.83	N	8
07/2020	0.00	N	0	1.29	N	4	0.83	N	1	0.00	N	0	5.79	N	7
06/2020	0.00	N	0	1.16	N	4	1.03	N	1	0.00	N	0	5.70	N	7
05/2020	0.00	N	0	1.21	N	4	1.07	N	1	0.00	N	0	5.67	N	7
04/2020	0.00	N	0	1.48	N	4	1.03	N	1	0.00	N	0	6.45	N	7
03/2020	0.00	N	0	1.64	N	4	0.93	N	1	0.00	N	0	5.82	N	7
02/2020	0.58	N	1	1.51	N	4	0.85	N	1	0.00	N	0	5.69	N	8
01/2020	0.58	N	1	1.60	N	4	0.00	N	0	0.00	N	0	5.69	N	8

* BASIC Measures are the absolute SMS scores that are compared within each Safety Event Group to determine the BASIC Score percentiles.

KPI: BASIC Measures by Fleet Size and Cargo Group ToC

Fleet Size: 1-5 PUs															
	Unsafe Driving		Hours of Service		Driver Fitness		Controlled Substance		Vehicle Maintenance		HM Compliance		Crash		
Cargo Group (Companies)	Avg.	Comp. to Avg.	Avg.	Comp. to Avg.	Avg.	Comp. to Avg.	Avg.	Comp. to Avg.	Avg.	Comp. to Avg.	Avg.	Comp. to Avg.	Avg.	Comp. to Avg.	
General Freight (483011)	0.75	Better	0.20	Worse	0.22	Better	0.01	Better	1.89	Worse	0.01	Better	0.06	Worse	
Refrigerated (59533)	1.49	Better	0.52	Worse	0.18	Better	0.01	Better	2.74	Worse	0.01	Better	0.11	Worse	
FRIENDZ LOGISTICS INC	0.00		1.80		0.00		0.00		3.00		0.00		0.42		

Estimated ISS Score History - Chart ToC

[About the Inspection Selection System](#)

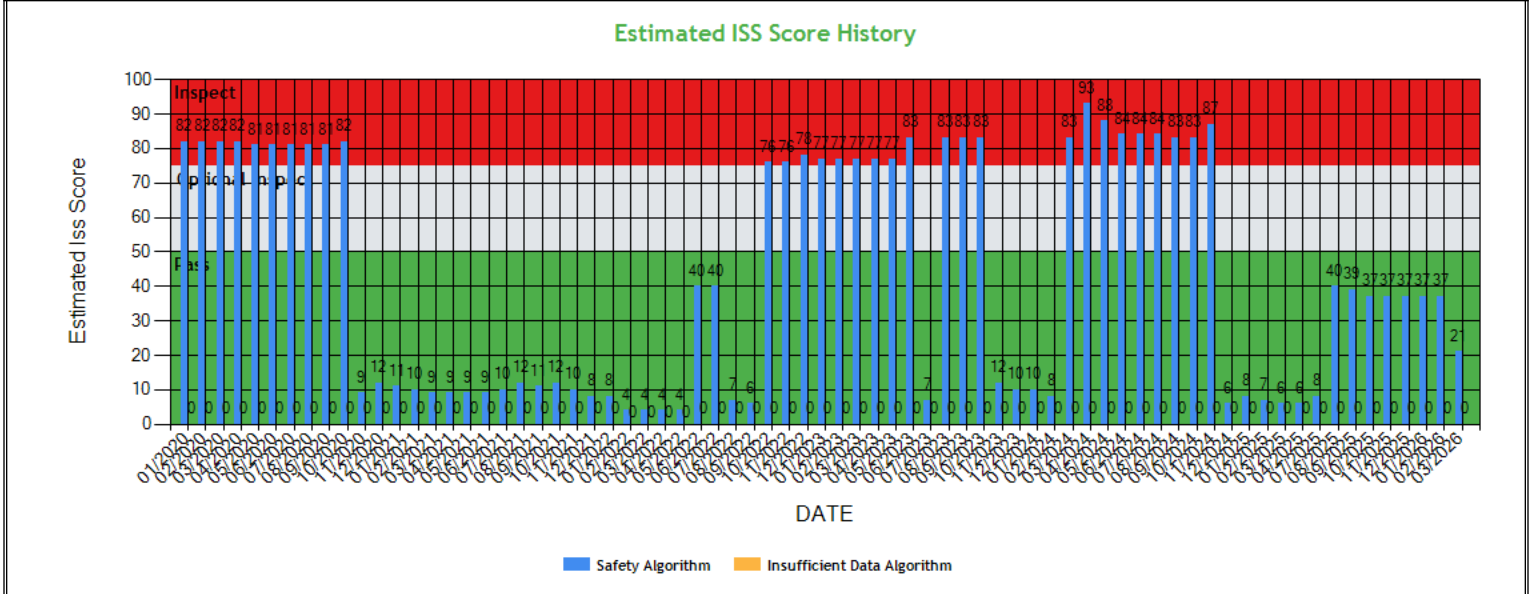



Estimated ISS Score History - Table ToC

Date	Estimated ISS Score	Recommendation	Algorithm
03/27/2026	21	Pass	Safety Algorithm
02/27/2026	37	Pass	Safety Algorithm
01/30/2026	37	Pass	Safety Algorithm
12/26/2025	37	Pass	Safety Algorithm
11/28/2025	37	Pass	Safety Algorithm
10/31/2025	37	Pass	Safety Algorithm
09/26/2025	39	Pass	Safety Algorithm
08/29/2025	40	Pass	Safety Algorithm
07/25/2025	8	Pass	Safety Algorithm
06/30/2025	8	Pass	Safety Algorithm
05/31/2025	7	Pass	Safety Algorithm
04/25/2025	6	Pass	Safety Algorithm
03/28/2025	6	Pass	Safety Algorithm
02/28/2025	7	Pass	Safety Algorithm
01/31/2025	8	Pass	Safety Algorithm
12/27/2024	6	Pass	Safety Algorithm
11/29/2024	87	Inspect	Safety Algorithm
10/25/2024	83	Inspect	Safety Algorithm
09/27/2024	83	Inspect	Safety Algorithm
08/30/2024	84	Inspect	Safety Algorithm
07/26/2024	84	Inspect	Safety Algorithm
06/28/2024	84	Inspect	Safety Algorithm
05/31/2024	88	Inspect	Safety Algorithm
04/26/2024	93	Inspect	Safety Algorithm
03/29/2024	83	Inspect	Safety Algorithm
02/23/2024	8	Pass	Safety Algorithm
01/26/2024	10	Pass	Safety Algorithm
12/29/2023	10	Pass	Safety Algorithm
11/24/2023	12	Pass	Safety Algorithm
10/27/2023	83	Inspect	Safety Algorithm
09/29/2023	83	Inspect	Safety Algorithm
08/25/2023	83	Inspect	Safety Algorithm
07/28/2023	7	Pass	Safety Algorithm
06/30/2023	83	Inspect	Safety Algorithm
05/26/2023	77	Inspect	Safety Algorithm
04/28/2023	77	Inspect	Safety Algorithm
03/31/2023	77	Inspect	Safety Algorithm
02/24/2023	77	Inspect	Safety Algorithm
01/27/2023	77	Inspect	Safety Algorithm
12/30/2022	78	Inspect	Safety Algorithm
11/25/2022	76	Inspect	Safety Algorithm
10/28/2022	76	Inspect	Safety Algorithm
09/30/2022	6	Pass	Safety Algorithm
08/26/2022	7	Pass	Safety Algorithm
07/29/2022	40	Pass	Safety Algorithm
06/24/2022	40	Pass	Safety Algorithm
05/27/2022	4	Pass	Safety Algorithm
04/29/2022	4	Pass	Safety Algorithm
03/25/2022	4	Pass	Safety Algorithm
02/25/2022	4	Pass	Safety Algorithm
01/28/2022	8	Pass	Safety Algorithm
12/31/2021	8	Pass	Safety Algorithm
11/26/2021	10	Pass	Safety Algorithm
10/29/2021	12	Pass	Safety Algorithm
09/24/2021	11	Pass	Safety Algorithm
08/27/2021	12	Pass	Safety Algorithm
07/30/2021	10	Pass	Safety Algorithm
06/25/2021	9	Pass	Safety Algorithm



05/28/2021	9	Pass	Safety Algorithm
04/30/2021	9	Pass	Safety Algorithm
03/26/2021	9	Pass	Safety Algorithm
02/26/2021	10	Pass	Safety Algorithm
01/29/2021	11	Pass	Safety Algorithm
12/18/2020	12	Pass	Safety Algorithm
11/27/2020	9	Pass	Safety Algorithm
10/30/2020	82	Inspect	Safety Algorithm
09/25/2020	81	Inspect	Safety Algorithm
08/28/2020	81	Inspect	Safety Algorithm
07/31/2020	81	Inspect	Safety Algorithm
06/26/2020	81	Inspect	Safety Algorithm
05/29/2020	81	Inspect	Safety Algorithm
04/24/2020	82	Inspect	Safety Algorithm
03/27/2020	82	Inspect	Safety Algorithm
02/28/2020	82	Inspect	Safety Algorithm
01/31/2020	82	Inspect	Safety Algorithm

Investigation Results ToC

No Investigations reported on FMCSA website

Penalties History ToC

There is a problem with the Penalties data on FMCSA website.

Acute Critical Violations (Based on Investigations as per CSA Methodology Appendix A) ToC

Date	Code	Unit	Description	Violation Type
3/19/2024	391.11(b)(4)	D	Using a physically unqualified driver	Serious_Violation

No red flag violations in the last 24 months

DOT Registration Information: The following information on this specific DOT # is from the Federal DOT (as of Operating Authority)

DOT Registration: 04/01/2014		Total Power Units: 1		Total Trucks: 1		Total Trailers: 1		Total Passenger Vehicles: 0	
Status	Entity Type	Organization Type	Nation	Total Cars	Drivers / CDL Drivers				
A	C	-	US	0	2* / 2				
MCS-150 Date	Op Codes	Shipper Op Codes	Shipper HazMat Op Codes	Latest Review Type	Latest Review Document Number(Date)				
01/30/2026	A				()				
MCS-150 Mileage (Year)	Record Update Date	Transports Hazmats	DOT Census Date	Recordable Accident Rate	Preventable Accident Rate				
118,367 (2025)	01/30/2026	N	04/01/2014	0%	0%				
MCS-151 Mileage	Safety Rating (Date)	SEA Accident	SEA Driver	SEA Vehicle	SEA Management				
0	None (None)	0%	0%	0%	0%				
Classification Codes			Cargo Carried (per MCS-150)						
Authorized-For-Hire			General Freight, Refrigerated foods						



DOT MCS-150 History ToC			(as of 02/02/2026 DOT census)						
Census Date	MCS-150 Date	MCS-150 Mileage	VMT Year	Power Units	Drivers	Trailers	Company Rep1	Company Rep2	Email
2/2/2026	1/30/2026	118367	2025	1	2	-	RAMANDEEP SINGH BEDI		FRIENDZLOGISTICSINC@GMAIL.COM
11/1/2024	10/27/2024	649969	2023	1	2	-	RAMANDEEP SINGH BEDI		FRIENDZLOGISTICSINC@GMAIL.COM
7/9/2023	6/19/2023	478733	2022	4	4	4	RAMANDEEP SINGH BEDI		FRIENDZLOGISTICSINC@GMAIL.COM
7/9/2022	6/30/2022	1200000	2021	4	4	4	RAMANDEEP SINGH BEDI		FRIENDZLOGISTICSINC@GMAIL.COM
7/9/2021	6/28/2021	700582	2020	5	6	5	RAMANDEEP SINGH BEDI		
7/9/2020	6/23/2020	640146	2019	5	6	5	RAMANDEEP SINGH BEDI		FRIENDZLOGISTICSINC@GMAIL.COM
7/9/2019	6/25/2019	640146	2018	5	6	5	RAMANDEEP SINGH BEDI		FRIENDZLOGISTICSINC@GMAIL.COM
10/9/2017	9/16/2017	342919	2016	5	6	5	RAMANDEEP BEDI	GAGANDEEP S BEDI	FRIENDZLOGISTICSINC@GMAIL.COM
6/14/2017	6/4/2017	342919	2016	4	4	4	RAMANDEEP BEDI	GAGANDEEP S BEDI	FRIENDZLOGISTICSINC@GMAIL.COM
3/3/2017	2/16/2017	342919	2016	3	3	3	RAMANDEEP BEDI	GAGANDEEP S BEDI	FRIENDZLOGISTICSINC@GMAIL.COM
7/12/2016	6/11/2016	180725	2015	2	2	2	RAMANDEEP BEDI	GAGANDEEP S BEDI	FRIENDZLOGISTICSINC@GMAIL.COM
10/13/2015	9/21/2015	94335	2014	2	2	2	RAMANDEEP BEDI		FRIENDZLOGISTICSINC@GMAIL.COM
7/9/2015	3/6/2015	94335	2014	1	1	1	RAMANDEEP BEDI		FRIENDZLOGISTICSINC@GMAIL.COM
11/24/2014	4/1/2014	0		1	1	1	RAMANDEEP S BEDI		FRIENDZLOGISTICSINC@GMAIL.COM

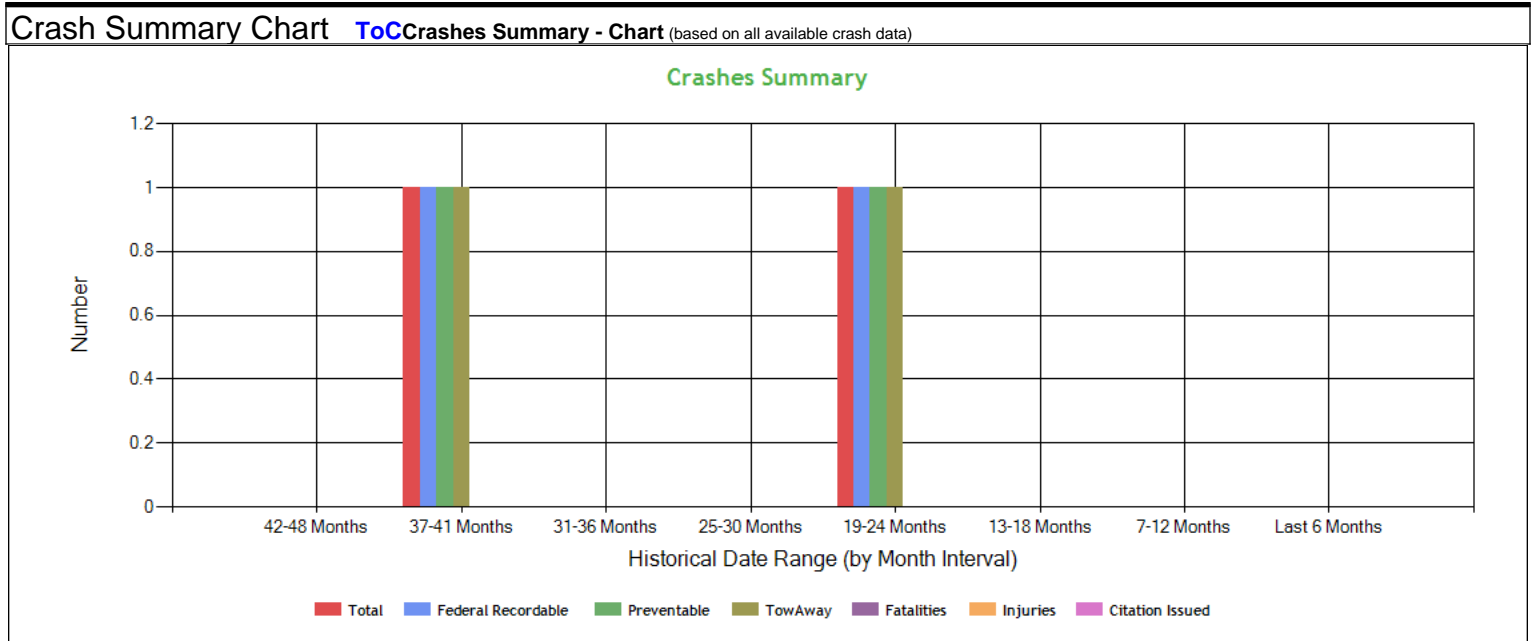



Crashes Summary - Table (based on all available crash data) ToC										
	TOTAL	Last 6 months	7-12 months	13-18 months	19-24 months	25-30 months	30-36 months	37-41 months	42-48 months	Over 49 months
Total Reportable	3	0	0	0	1	0	0	1	0	1
Fatalities	0	0	0	0	0	0	0	0	0	0
Injuries	0	0	0	0	0	0	0	0	0	0
Tow Away	3	0	0	0	1	0	0	1	0	1
With Citations	0	0	0	0	0	0	0	0	0	0
Federal Recordable	3	0	0	0	1	0	0	1	0	1
Preventable	3	0	0	0	1	0	0	1	0	1
Crash per Pwr Unit	-	0.0%	0.0%	0.0%	100.0%	0.0%	0.0%	100.0%	0.0%	-

Inspection Summary ToC			
The following inspection information is based on results for 24 months prior to: 04/23/2026. Please note that the total inspections number is not necessarily the total of the vehicle, driver and hazmat inspections, as one inspection may have included any combination of the below inspections.			
Overall	Vehicle	Driver	Hazmat
<i>(Please note that the total inspections number is not necessarily the total of the vehicle, driver and hazmat inspections, as one inspection may have included any combination of the below inspections)</i> Total Inspections: 5 Total Out of Service: 1 Out of Service: 20% National Average: 21.36% Difference: -1.36%	Total Inspections: 2 Total Out of Service: 0 Out of Service: 0.00% National Average: 25.3% Difference: -25.3%	Total Inspections: 4 Total Out of Service: 0 Out of Service: 0.00% National Average: 7% Difference: -7%	Total Inspections: 0 Total Out of Service: 0 Out of Service: 0.00% National Average: 2.17% Difference: -2.17%

KPI: Inspection Viol OOS Rates by Cargo Group ToC								
Cargo Group	OVERALL		VEHICLE		DRIVER		HAZMAT	
	Average	Compared to Average	Average	Compared to Average	Average	Compared to Average	Average	Compared to Average
General Freight	29.81%	Better	25.53%	Better	13.79%	Better	0.17%	Better
Refrigerated	23.23%	Better	21.41%	Better	10.42%	Better	0.10%	Better
FRIENDZ LOGISTICS INC	20.0%		0%		0%		0%	

FHWA Registration Information: The following data on this Motor Carrier is from the Federal Hwy Administration (as of 3/4/2026)								
Docket Number	DOT Number	Company Name	DBA Name	Address	City	State	Country	ZIP Code
MC862742	2491141	FRIENDZ LOGISTICS INC		2521 W CONLEY AVE	ANAHEIM	CA	US	92804
Phone Number	Fax Number	Mail Address	Mail City	Mail State	Mail Contry	Mail ZIP Code	Mail Phone Number	Mail Fax Number
(732)-318-2922								
Date of Last Change	Freight	Passenger	Household Goods	Active Authority	Pending Authority	Revocation Pending Authority		
3/4/2026	Y	N	N	/ Common /	/	/		

Insurance Required (as of 03/04/2026) ToC			
Docket Number	Insurance Type	Insurance Required	Insurance on File
MC862742	BIPD	\$750k	\$750k
MC862742	Cargo	No	No
MC862742	Bond	No	No



Active / Pending Insurance (as of 03/04/2026)										
Docket Number	Form	Type	Insurance Carrier	Policy/Surety	Coverage From	Coverage To	Required	On File	Effective Date	Cancel Date
MC862742	91X	BIPD/Primary	TRISURA SPECIALTY INSURANCE COMPANY	BE20173495-00	\$0k	\$750k	\$750k	\$750k	05/29/2025	05/29/2026

Insurance History (as of 03/04/2026)									
Docket Number	Form	Type	Insurance Carrier	Policy/Surety	Coverage From	Coverage To	Effective Date From	Effective Date To	
MC862742	91X	BIPD/Primary	GREAT WEST CASUALTY CO.	MCP40505A	\$0k	\$1000k	05/29/2018	05/29/2025	Cancelled
MC862742	91X	BIPD/Primary	STATE NATIONALSPECIALTY INSCO/NATIONAL SPECIA	WESFL318729-00	\$0k	\$750k	05/29/2017	05/29/2018	Cancelled
MC862742	91X	BIPD/Primary	STATE NATIONALSPECIALTY INSCO/NATIONAL SPECIA	WESFL317223-00	\$0k	\$750k	05/29/2016	05/29/2017	Cancelled
MC862742	91X	BIPD/Primary	WILSHIRE INSURANCE COMPANY	BA2602119	\$0k	\$750k	05/29/2015	06/23/2016	Cancelled
MC862742	91X	BIPD/Primary	WILSHIRE INSURANCE COMPANY	BA2602119	\$0k	\$750k	05/29/2015	05/29/2016	Replaced
MC862742	91X	BIPD/Primary	GLOBAL HAWK INSURANCE COMPANY, A RRG	CTM395621	\$0k	\$750k	05/29/2014	05/30/2015	Cancelled
MC862742	91X	BIPD/Primary	GLOBAL HAWK INSURANCE COMPANY, A RRG	CTM395621	\$0k	\$750k	05/29/2014	05/29/2015	Replaced

FHWA Authorities (as of 03/04/2026) ToC								
Docket#	L&I Name	Active Authority	Inactive Authority	Pending Authority	Revocation Pending Authority	Freight	Passenger	Household Goods
MC862742	FRIENDZ LOGISTICS INC	Common /				Yes	No	No

Authority History (as of 03/04/2026)				
Docket Number	Sub	Auth Type	Original Action	Disposition
MC862742		COMMON	INVOLUNTARY REVOCATION 5/2/2025 12:00:00 AM	DISCONTINUED REVOCATION 5/27/2025 12:00:00 AM
MC862742		COMMON	INVOLUNTARY REVOCATION 5/2/2018 12:00:00 AM	DISCONTINUED REVOCATION 5/24/2018 12:00:00 AM
MC862742		COMMON	INVOLUNTARY REVOCATION 5/2/2017 12:00:00 AM	DISCONTINUED REVOCATION 5/19/2017 12:00:00 AM
MC862742		COMMON	INVOLUNTARY REVOCATION 5/4/2015 12:00:00 AM	DISCONTINUED REVOCATION 5/27/2015 12:00:00 AM
MC862742		COMMON	GRANTED 6/5/2014 12:00:00 AM	



Severe Violations (i.e. those with >= 8 points) - Chart : 5 Violations 5 occurrences ToC

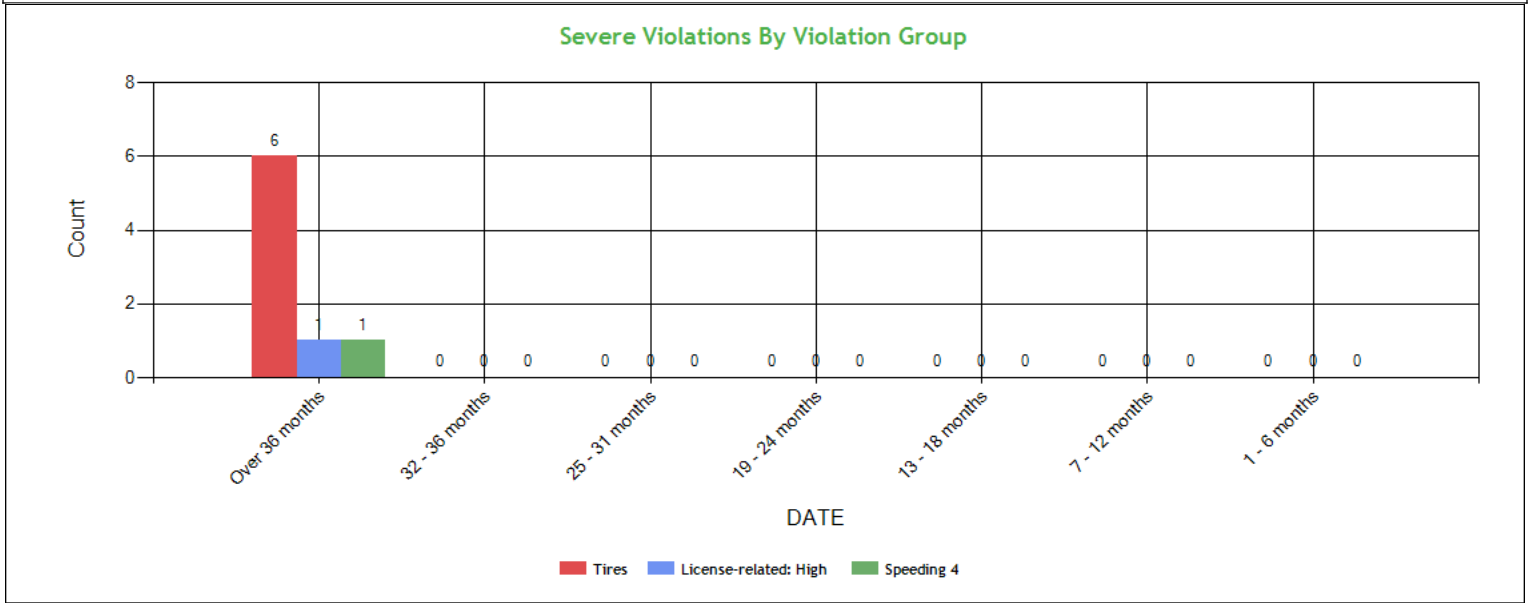

Severe Violations (i.e. those with >= 8 points) - Table : 5 Violations 8 occurrences ToC

Code	Description	Category	BASIC Weight	Total count	Last 6 months	7-12 months	13-18 months	19-24 months	25-31 months	32-36 months	Over 36 months
393.75A1	Tire -ply or belt material exposed	Tires	8	2	0	0	0	0	0	0	2
393.75A3	Tire -flat and/or audible air leak	Tires	8	2	0	0	0	0	0	0	2
383.23A2	Operating a CMV without a CDL	License-related: High	8	1	0	0	0	0	0	0	1
393.75C	Tire -other tread depth less than 2/32 of inch	Tires	8	2	0	0	0	0	0	0	2
392.2SLLSWZ	State/Local Laws - Speeding work/construction zone	Speeding 4	10	1	0	0	0	0	0	0	1



Violation Report ToC

Inspection Date	Inspection State	BASIC	Violation Description	OOS	VIN	Severity Points
05/10/2024	IL	Vehicle Maintenance	393.9TS - Inoperative turn signal	No	3AKJHHDR3JSKC9673 (PU)	6
04/15/2024	OK	-	392.2RG - State vehicle registration or License Plate violation	No	1UYVS2534K6519021 (T)	0
04/15/2024	OK	-	392.2SLLS1 - State/Local Laws - Speeding 1-5 Miles Per Hour Over The Speed Limit	No	3AKJHHDR8JSJS9136 (PU)	0
04/15/2024	OK	Hours-Of-Service	395.8E - False report of drivers record of duty status	No	3AKJHHDR8JSJS9136 (PU)	7
03/25/2024	NJ	Vehicle Maintenance	393.203E - Cab front bumper missing/unsecured/protruding	No	1XKYDP9X1LJ374104 (PU)	2
03/19/2024	CA	Hours-Of-Service	395.8E - False report of drivers record of duty status	No	3AKJHHDR8JSJS9136 (PU)	7
03/19/2024	CA	Hours-Of-Service	395.8E - False report of drivers record of duty status	Yes	3AKJHHDR8JSJS9136 (PU)	7
03/19/2024	CA	Driver Fitness	391.11B4 - Using a physically unqualified driver	Yes	3AKJHHDR8JSJS9136 (PU)	2
03/19/2024	CA	-	392.2RG - State vehicle registration or License Plate violation	No	3AKJHHDR8JSJS9136 (PU)	0
09/26/2023	NM	Vehicle Maintenance	393.55E - ABS - malfunctioning lamps towed CMV manufactured on or after 3/1/1998	No	1JJV532B1JL034589 (T)	4
09/26/2023	NM	Vehicle Maintenance	396.5B - Oil and/or grease leak	No	3AKJHHDR8JSJS9136 (PU)	3
09/24/2023	NM	Vehicle Maintenance	393.11UR - No upper reflex reflectors retroreflective sheeting/reflex reflectors - Trailer manufactured on or after 12/1/1993	No	4V4NC9EJ1GN943163 (PU)	3
09/24/2023	NM	Vehicle Maintenance	393.95F - No / insufficient warning devices	No	4V4NC9EJ1GN943163 (PU)	2
09/24/2023	NM	Vehicle Maintenance	393.95A - No/discharged/unsecured fire extinguisher	No	4V4NC9EJ1GN943163 (PU)	2
09/24/2023	NM	Vehicle Maintenance	393.45B2PC - Brake Hose or Tubing Chafing and/or Kinking - Connection to Power Unit	No	4V4NC9EJ1GN943163 (PU)	4
09/21/2023	NM	Vehicle Maintenance	393.95A - No/discharged/unsecured fire extinguisher	No	3AKJHHDR8JSJS9136 (PU)	2
09/21/2023	NM	Vehicle Maintenance	393.9T - Inoperative tail lamp	No	3AKJHHDR8JSJS9136 (PU)	6
09/21/2023	NM	-	395.8D09 - Unknown	No	3AKJHHDR8JSJS9136 (PU)	0
06/08/2023	CA	Vehicle Maintenance	392.9A2 - Failing to secure vehicle equipment	No	1JJV532B1JL034589 (T)	1
03/02/2023	AZ	Vehicle Maintenance	393.45B2 - Failing to secure brake hose/tubing against mechanical damage	No	3AKJHHDR9JSHJ8229 (PU)	4

No filters were applied when generating this report, see the live report for more options.

Violation Summary ToC

BASIC	Violation Group	Code	Description	# of Violations	# of OOS Violations	Severity Points
Hours-Of-Service (HOS) Compliance	False Log	395.8E	False report of drivers record of duty status	1	0	7
Vehicle Maintenance	Lighting	393.9TS	Inoperative turn signal	1	0	6
	Not used in SMS Calculation	392.2SLLS1	State/Local Laws - Speeding 1-5 Miles Per Hour Over The Speed Limit	1	0	0
	Not used in SMS Calculation	392.2RG	State vehicle registration or License Plate violation	1	0	0

No filters were applied when generating this report, see the live report for more options.



Violation Enforcement Chronology - Chart ToC

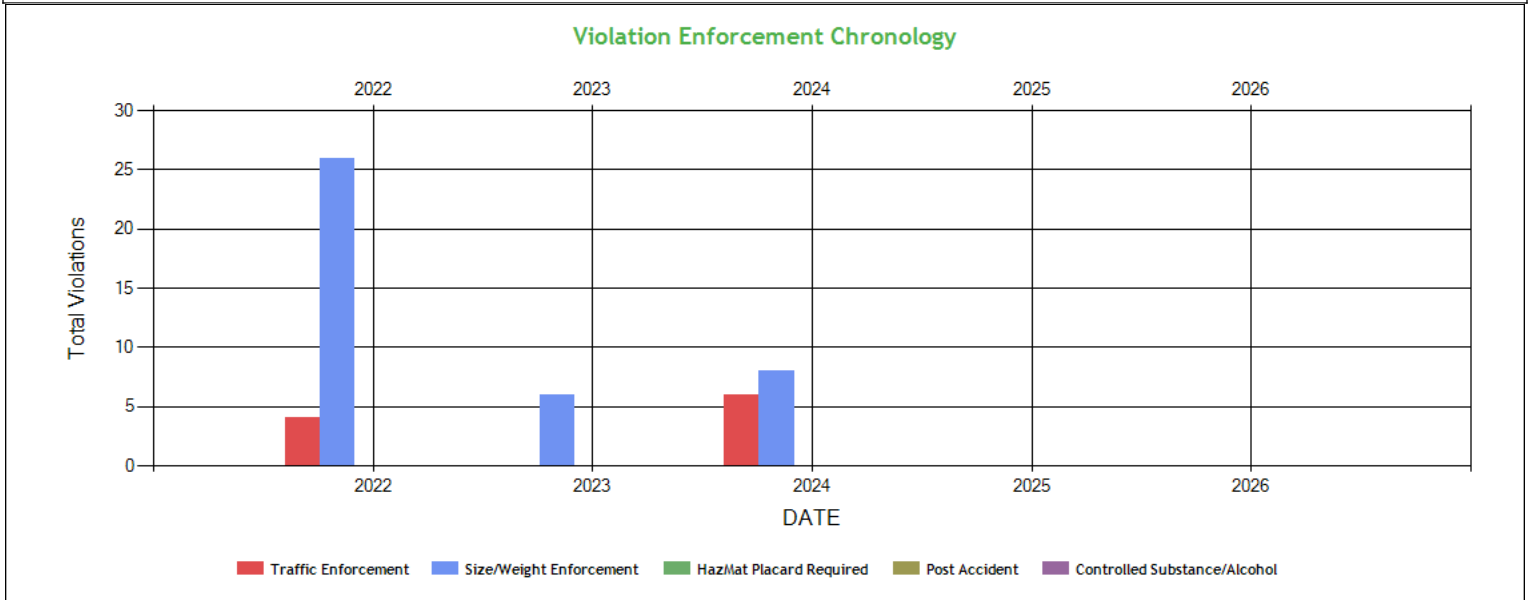

Violation Enforcement Chronology - Table ToC

	2022	2023	2024	2025	2026
Traffic Enforcement	4	0	6	0	0
Size/Weight Enforcement	26	6	8	0	0
HazMat Placard Required	0	0	0	0	0
Post Accident	0	0	0	0	0
Controlled Substance/Alcohol	0	0	0	0	0

Inspection Violations & OOS Counts - Chart ToC

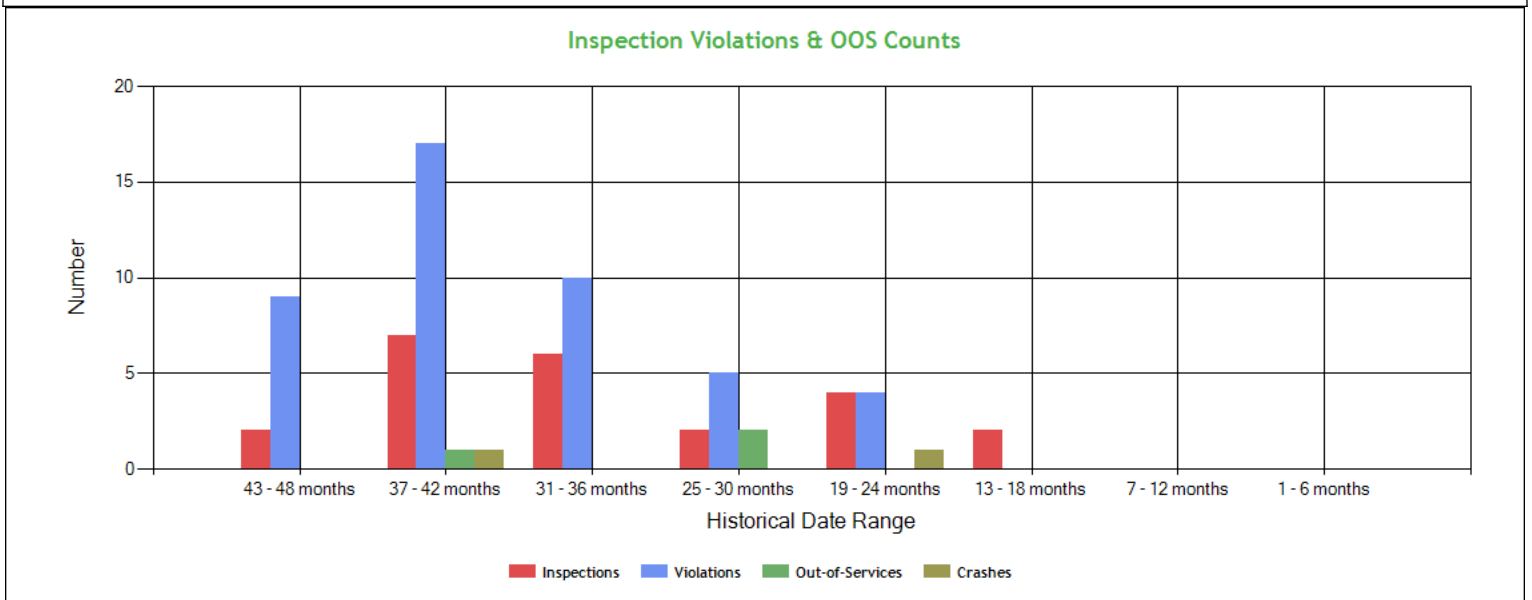



Inspection Violations & OOS Counts - Table ToC				
Date Range	Inspections	Violations	Out-of-Services	Crashes
TOTAL	23	45	3	2
1 - 6 months	0	0	0	0
7 - 12 months	0	0	0	0
13 - 18 months	2	0	0	0
19 - 24 months	4	4	0	1
25 - 30 months	2	5	2	0
31 - 36 months	6	10	0	0
37 - 42 months	7	17	1	1
43 - 48 months	2	9	0	0

Radius of Operation (based on Inspections and Crashes during the past 3 years) ToC								
	Total	Drive between 0 and 50 miles radius	Drive between 51 and 200 miles radius	Drive between 201 and 300 miles radius	Drive between 301 and 400 miles radius	Drive between 401 and 500 miles radius	Drive between 501 and 600 miles radius	Drive beyond 600 miles radius
Power Units (i.e. unique VINs)	5	0	0	0	0	0	0	5
Percent	100%	0%	0%	0%	0%	0%	0%	100%



Inspection & Crash Locations - Chart ToC

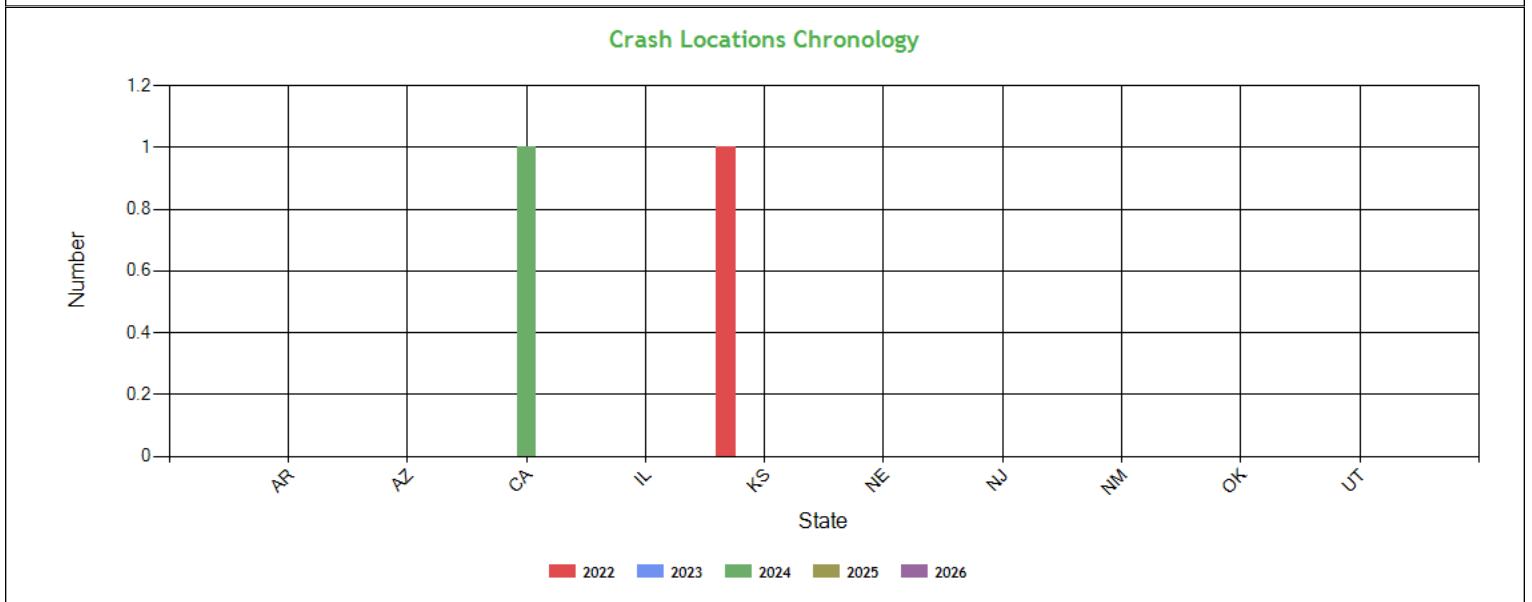
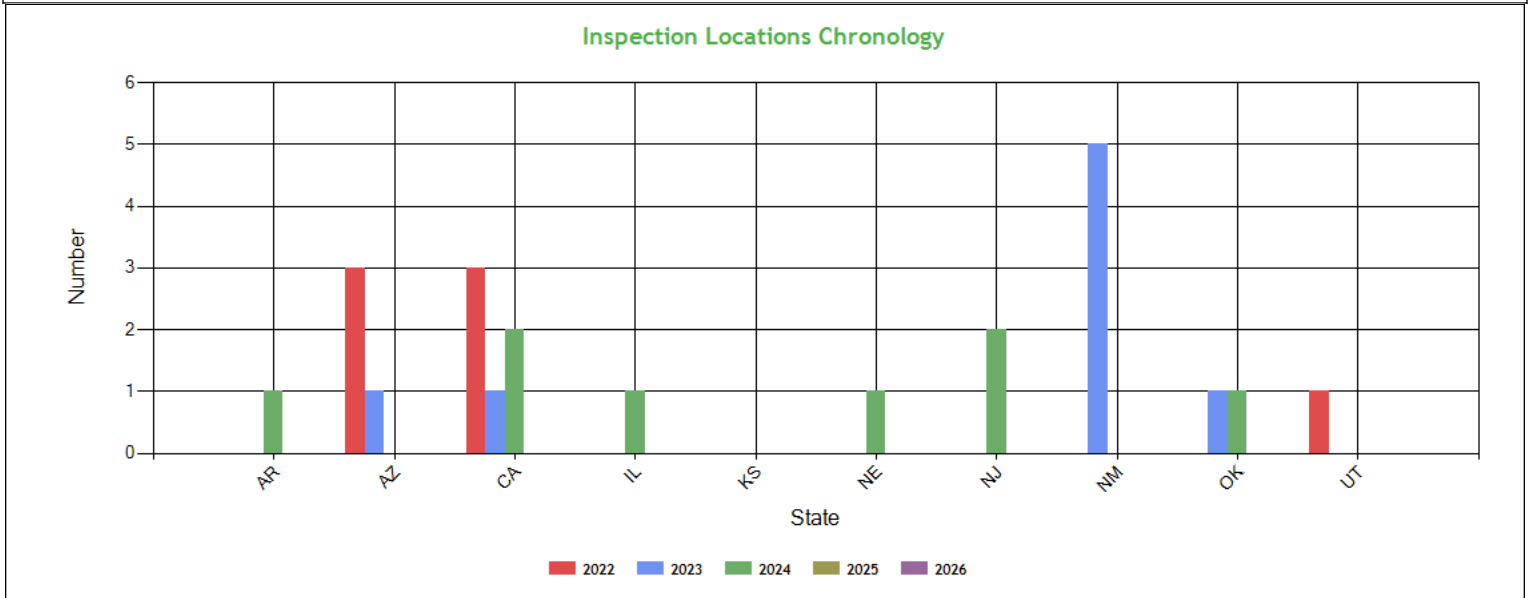

Inspection & Crash Locations - Table ToC

State	Inspections					Violations					Out-of-Services					Crashes				
	2022	2023	2024	2025	2026	2022	2023	2024	2025	2026	2022	2023	2024	2025	2026	2022	2023	2024	2025	2026
TOTAL	7	8	8	0	0	24	12	9	0	0	0	1	2	0	0	1	0	1	0	0
AR	0	0	1	0	0	0	0	0	0	0	0	0	0	0	0	0	0	0	0	0
AZ	3	1	0	0	0	22	2	0	0	0	0	1	0	0	0	0	0	0	0	0
CA	3	1	2	0	0	0	1	4	0	0	0	0	2	0	0	0	0	1	0	0
IL	0	0	1	0	0	0	0	1	0	0	0	0	0	0	0	0	0	0	0	0
KS	0	0	0	0	0	0	0	0	0	0	0	0	0	0	0	1	0	0	0	0
NE	0	0	1	0	0	0	0	0	0	0	0	0	0	0	0	0	0	0	0	0
NJ	0	0	2	0	0	0	0	1	0	0	0	0	0	0	0	0	0	0	0	0
NM	0	5	0	0	0	0	9	0	0	0	0	0	0	0	0	0	0	0	0	0
OK	0	1	1	0	0	0	0	3	0	0	0	0	0	0	0	0	0	0	0	0
UT	1	0	0	0	0	2	0	0	0	0	0	0	0	0	0	0	0	0	0	0



No hot spot data in the last 12 months

Inspection Violation % OOS Chronology - Chart ToC

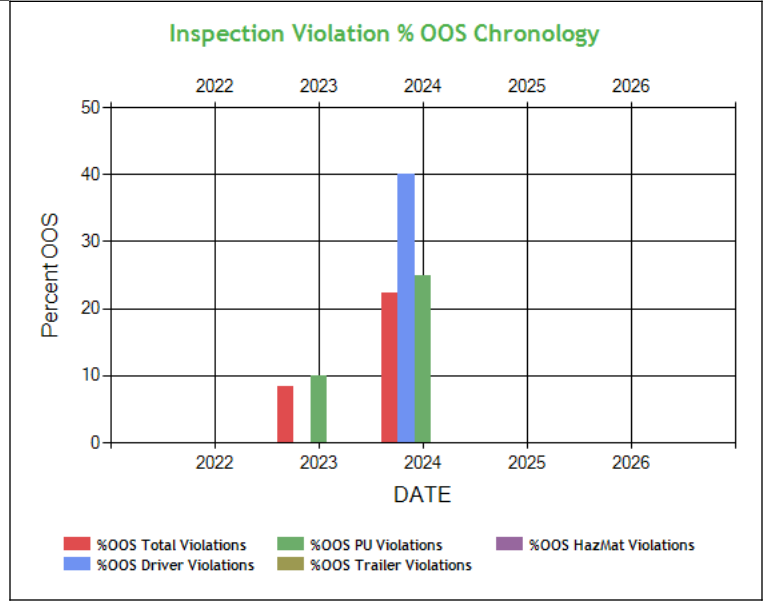
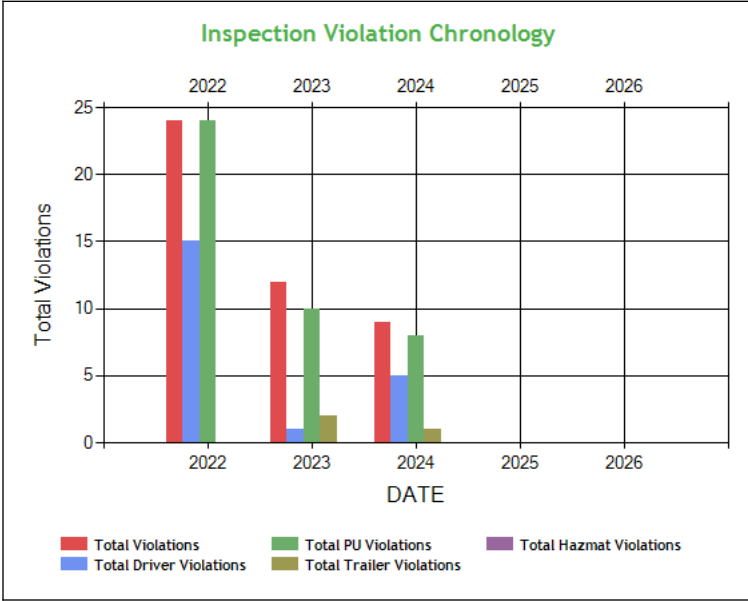

Inspection Violation % OOS Chronology - Table ToC

	2022	2023	2024	2025	2026
Total Violations	24	12	9	0	0
Total Out Of Services	0	1	2	0	0
%OOS Total Violations	0	8.33	22.22	0	0
Total Driver Violations	15	1	5	0	0
Total Driver Out Of Services	0	0	2	0	0
%OOS Driver Violations	0	0	40.0	0	0
Total PU Violations	24	10	8	0	0
Total PU Out Of Services	0	1	2	0	0
%OOS PU Violations	0	10.0	25.00	0	0
Total Trailer Violations	0	2	1	0	0
Total Trailer Out Of Services	0	0	0	0	0
%OOS Trailer Violations	0	0	0	0	0
Total Hazmat Violations	0	0	0	0	0
Total Hazmat Out Of Services	0	0	0	0	0
%OOS HazMat Violations	0	0	0	0	0



Percent of Insp & Crash by State - Chart **ToC**

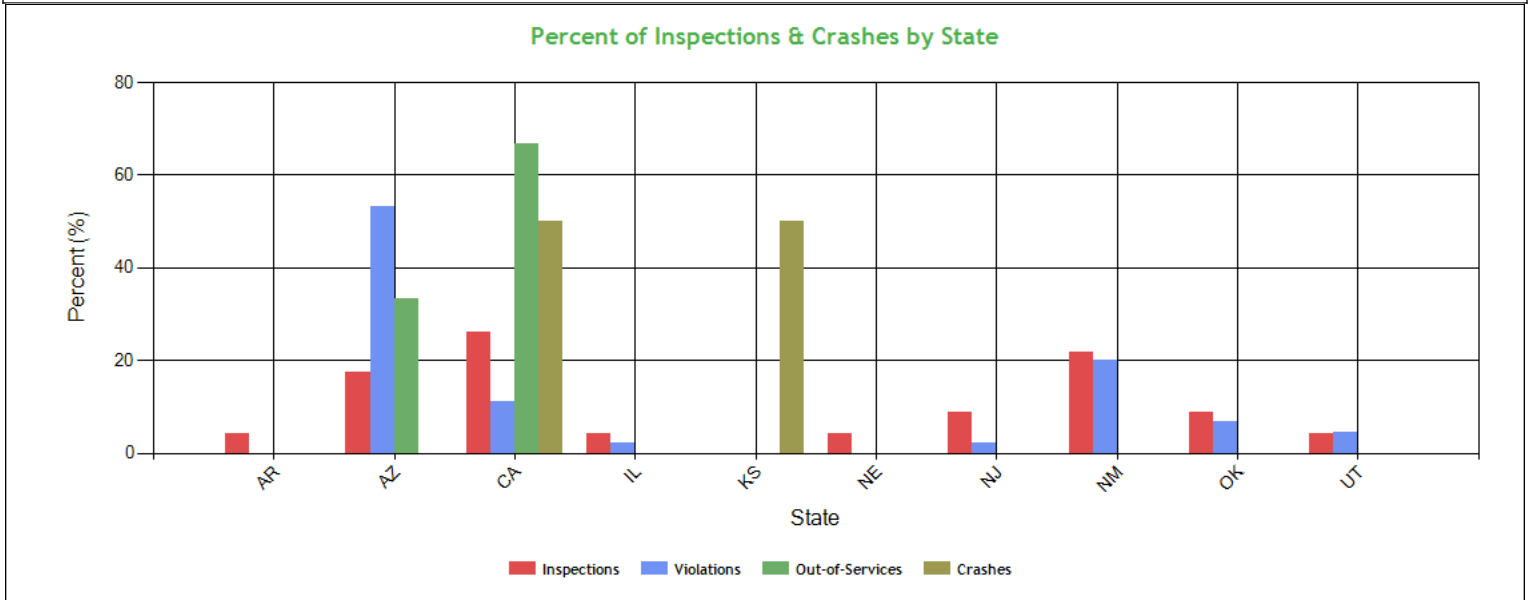

Percent of Insp & Crash by State - Table (based on Inspection data from the last 4 years) **ToC**

State	Inspections		Violations		Out-of-Services		Crashes	
	Total	Percent	Total	Percent	Total	Percent	Total	Percent
	23	100	45	100	3	100	2	100
AR	1	4.3	0	0	0	0	0	0
AZ	4	17.4	24	53.3	1	33.3	0	0
CA	6	26.1	5	11.1	2	66.7	1	50
IL	1	4.3	1	2.2	0	0	0	0
KS	0	0	0	0	0	0	1	50
NE	1	4.3	0	0	0	0	0	0
NJ	2	8.7	1	2.2	0	0	0	0
NM	5	21.7	9	20	0	0	0	0
OK	2	8.7	3	6.7	0	0	0	0
UT	1	4.3	2	4.4	0	0	0	0



VIN Insp Summary by State (based on inspection from the last 2 years) ToC

VIN	Insp	Viol Pts	Counts in each State																	
			CA		NM		AZ		NJ		OK		AR		IL		NE		UT	
			Insp	Viol Pts	Insp	Viol Pts	Insp	Viol Pts	Insp	Viol Pts	Insp	Viol Pts	Insp	Viol Pts	Insp	Viol Pts	Insp	Viol Pts	Insp	Viol Pts
TOTALS	93/144*	23/133**	6	17	5	26	4	74	2	2	2	7	1	0	1	6	1	0	1	1
3AKJHHDR9JSHJ8229	8	12	2	0	1	0	1	12	1	0	1	0	1	0	0	0	1	0	0	0
1JJV532B1JL034589	7	12	4	8	1	4	0	0	0	0	0	0	1	0	0	0	1	0	0	0
3AKJHHDR8JSJS9136	7	79	2	9	2	11	2	52	0	0	1	7	0	0	0	0	0	0	0	0
4V4NC9EJ1GN943163	4	22	0	0	2	11	1	10	0	0	0	0	0	0	0	0	0	0	1	1
1UYVS253XGM477702	2	0	0	0	1	0	0	0	1	0	0	0	0	0	0	0	0	0	0	0
1XKYDP9X1LJ374104	2	2	1	0	0	0	0	0	1	2	0	0	0	0	0	0	0	0	0	0
1JJV532B1KL115271	1	0	1	0	0	0	0	0	0	0	0	0	0	0	0	0	0	0	0	0
1JJV532B6JL034751	1	0	1	0	0	0	0	0	0	0	0	0	0	0	0	0	0	0	0	0
1UYVS2533J2201140	1	0	0	0	1	0	0	0	0	0	0	0	0	0	0	0	0	0	0	0
1UYVS2534K6519021	1	0	0	0	0	0	0	0	0	0	1	0	0	0	0	0	0	0	0	0
1UYVS2537L2932205	1	0	0	0	0	0	0	0	0	0	1	0	0	0	0	0	0	0	0	0
3AKJHHDR3JSKC9673	1	6	0	0	0	0	0	0	0	0	0	0	0	0	1	6	0	0	0	0

*<Total number of inspections for these 12 VIN(s)>/n<Total number of inspections for these 9 state(s)>

**<Total severity sum for these 12 VIN(s)>/n<Total severity sum for these 9 state(s)>

Violations By Unit Type ToC

# of Violations: 4 Total Severity: 13 based on inspections in the last 2 years			
Violation Unit: Driver	# of Violations: 2	Total Severity: 7	% of Total: 53.85%
Viol. Group: False Log	# of Violations: 1	Total Severity: 7	% of Total: 53.85%
Violation	Number of Occurrences	Viol. Severity	Total Severity
395.8E:False report of drivers record of duty status	1	7	7
Viol. Group: Not used in SMS Calculation	# of Violations: 1	Total Severity: 0	% of Total: 0%
392.2SLLS1:State/Local Laws - Speeding 1-5 Miles Per Hour Ove	1	0	0
Violation Unit: Power Unit	# of Violations: 1	Total Severity: 6	% of Total: 46.15%
Viol. Group: Lighting	# of Violations: 1	Total Severity: 6	% of Total: 46.15%
Violation	Number of Occurrences	Viol. Severity	Total Severity
393.9TS:Inoperative turn signal	1	6	6
Violation Unit: Trailer	# of Violations: 1	Total Severity: 0	% of Total: 0%
Viol. Group: Not used in SMS Calculation	# of Violations: 1	Total Severity: 0	% of Total: 0%
Violation	Number of Occurrences	Viol. Severity	Total Severity
392.2RG:State vehicle registration or License Plate violat	1	0	0



INSPECTION/CRASH MAP ToC

PU Inspection

Trailer Inspection

OOS Inspection

Crash

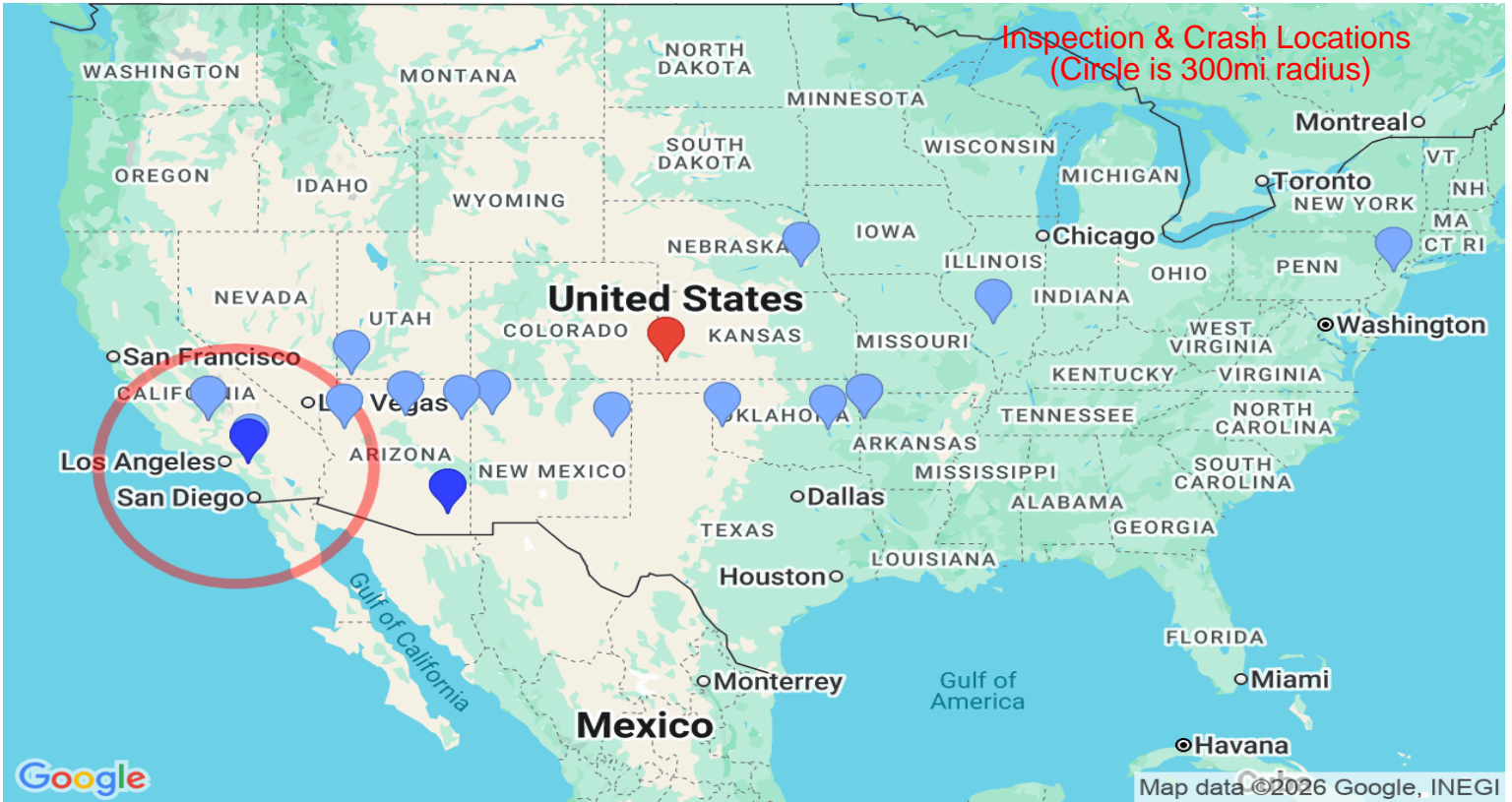

Equipment Ownership ToC Equipment Ownership (based on MCS-150 dated 1/30/2026)					
	Trucks	Tractors	Trailers	Motor Coaches	Vans
Owned	0	1	1	0	0
Term Leased	0	0	0	0	0
Trip Leased	0	0	0	0	0
Total No.	0	1	1	0	0

Equipment Details Power Units ToC									
VIN	Latest Insp Date	Year	Make	Model	Body Class	Body Type	Axles	Len	Fuel Type
3AKJHHR9JS HJ8229	10/27/2024	2018	FREIGHTLINER	New Cascadia 126" Sleepercab	Truck-Tractor	-	-	-	Diesel
3AKJHHR3JS KC9673	05/10/2024	2018	FREIGHTLINER	New Cascadia 126" Sleepercab	Truck-Tractor	-	-	-	Diesel
3AKJHHR8JSJ S9136	04/15/2024	2018	FREIGHTLINER	New Cascadia 126" Sleepercab	Truck-Tractor	-	-	-	Diesel
1XKYDP9X1LJ3 74104	03/25/2024	2020	KENWORTH	T680	Truck-Tractor	-	-	-	-
4V4NC9EJ1GN9 43163	09/24/2023	2016	VOLVO TRUCK	VNL	Truck-Tractor	-	-	-	Diesel



Equipment Details Trailers									
VIN	Latest Insp Date	Year	Make	Model	Body Class	Body Type	Axles	Len	Fuel Type
1JJV532B1JL034589	10/27/2024	2018	WABASH	Refrigerated Van	Trailer	Van Trailer	2	53	-
1GR1A0622NB321047	05/10/2024	2022	GREAT DANE TRAILERS	Great Dane Trailers	Trailer	-	2	53	Not Applicable
1UYVS253XGM477702	05/08/2024	2016	UTILITY TRAILER MANUFACTURER	Utility Trailer Manufacturer	Trailer	Van Trailer	2	53	-
1UYVS2534K6519021	04/15/2024	2019	UTILITY TRAILER MANUFACTURER	Utility Trailer Manufacturer	Trailer	Van Trailer	2	53	-
1JJV532B3KL115272	09/21/2023	2019	WABASH	Refrigerated Van	Trailer	Van Trailer	2	53	-
1UYVS2533J2201140	06/21/2023	2018	UTILITY TRAILER MANUFACTURER	Utility Trailer Manufacturer	Trailer	Van Trailer	2	53	-
1UYVS2537L2932205	01/25/2023	2020	UTILITY TRAILER MANUFACTURER	Utility Trailer Manufacturer	Trailer	Van Trailer	2	53	-
1JJV532B6JL034751	12/15/2022	2018	WABASH	Refrigerated Van	Trailer	Van Trailer	2	53	-
1JJV532B1KL115271	12/07/2022	2019	WABASH	Refrigerated Van	Trailer	Van Trailer	2	53	-
1JJV532B5HL982021	10/22/2022	2017	WABASH	Refrigerated Van	Trailer	Van Trailer	2	53	-

Vehicle Age ToC				
Year	# Power Units	PU Percentage	# Trailers	Trailres Percentage
2022	0	0.00%	1	33.33%
2018	2	100.00%	1	33.33%
2016	0	0.00%	1	33.33%

Based on 24 months of inspection data, see the live report for more options

States of Power Unit Registrations ToC										
State	AR	AZ	CA	IL	NE	NJ	NM	OK	UT	
Number of Power Units	1	3	3	1	1	2	3	2	1	

Equipment Acquisitions ToC
Something went wrong while generating Equipment Acquisitions

Driver Details ToC Driver Details (based on MCS-150 dated 1/30/2026)			
	Within 100 mi	Beyond 100 mi	TOTAL
# Drivers Interstate	0	2	2
# Drivers Intrastate	0	0	0
TOTAL	0	2	/

Avg. # Trip Lease Drivers/Mo: 0 # Drivers Grand Total: 2 # Drivers Commercially Licensed: 2



Shared VIN Summary [ToC](#)

No Data

SHIPPERS DETAIL [ToC](#) based on Inspection results for the last 4 years

Shipper Name	Number of Inspections	Shipper Name	Number of Inspections
No Shipper listed	9	COSTCO	2
DANONE	1	GENERAL MILLS OPERATIONS LLC	2
HOLMEN CHEESE	1	LINEAGE LOGISTICS	1
PIM BRANDS	1	PIM BRANDS INC	1
PULMUONE	1	THE BAMA CARRIERS	1
TROPICALE FOODS LLC	1	WAL MART	1
WALMART	1		



Carrier Underwriting Report Safety Summary ToC

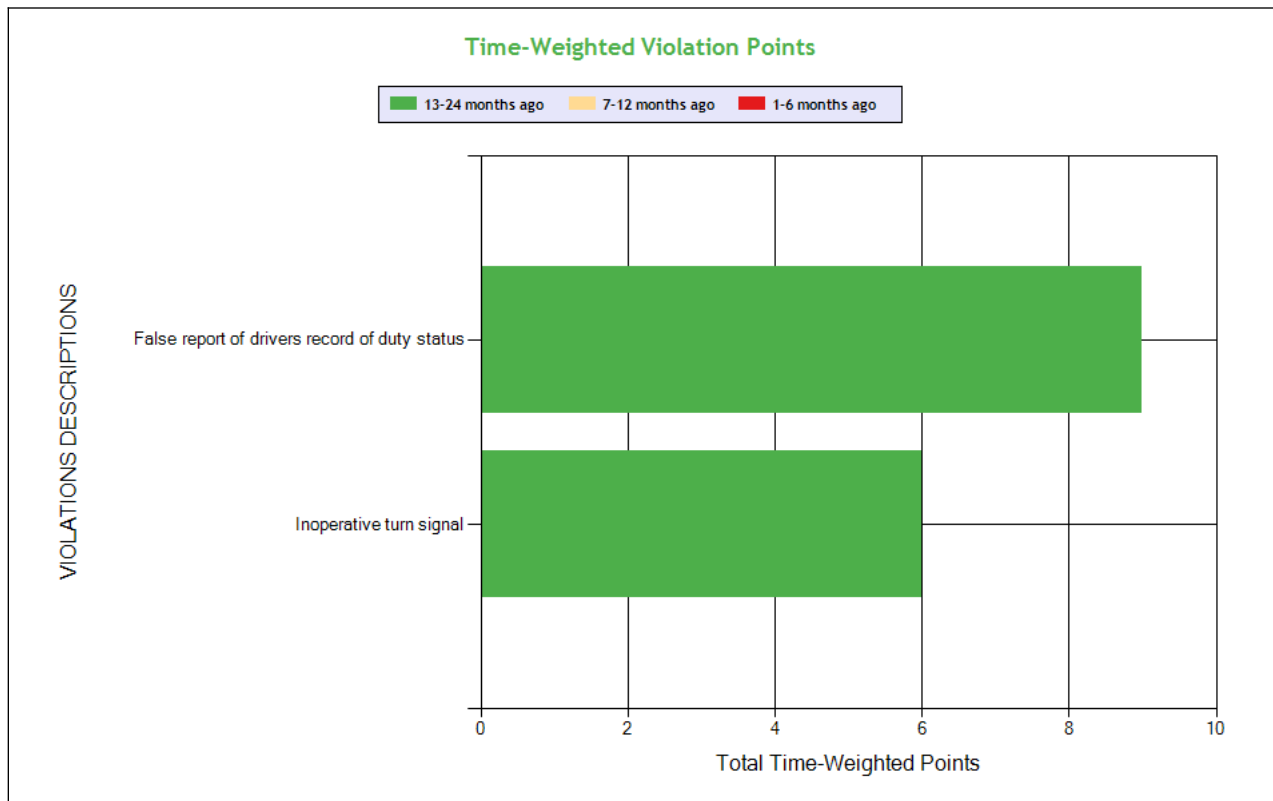
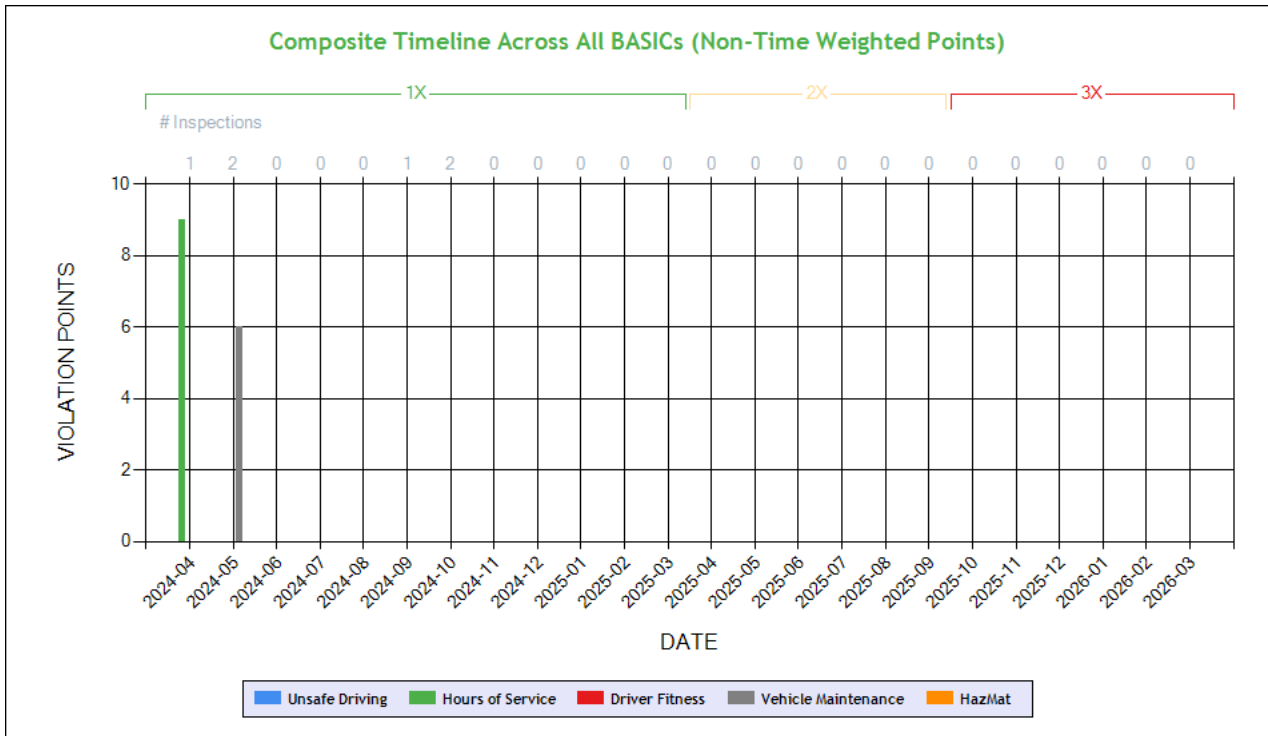

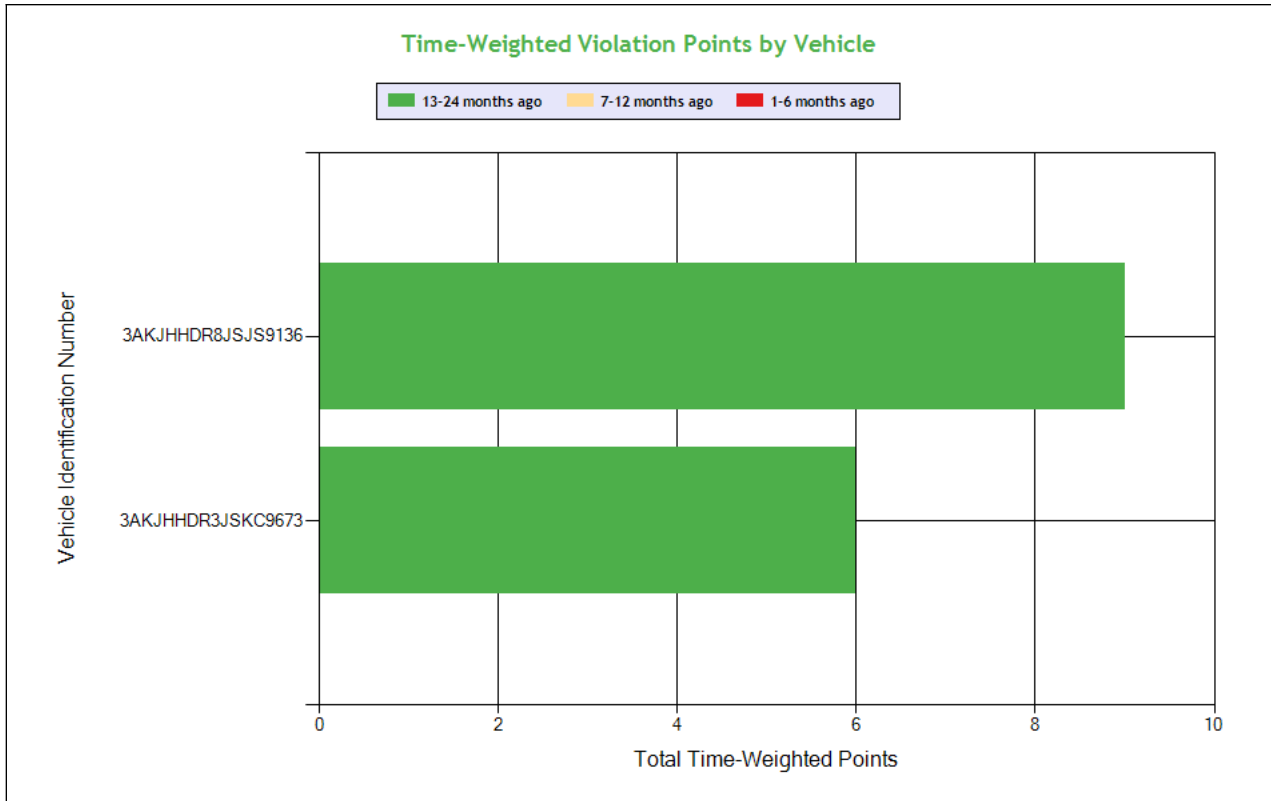

See the Excel file for the complete analysis

Violations is in (1-6/7-12/13-24mo)

Shaded = Out Of Service Violation				
Violation Group			False Log	Lighting
Violation Description	Total Time-weighted Points by VIN	% of Total Time-weighted Points by VIN	False report of drivers record of duty status	Inoperative turn signal
Driver Resp			Yes	Yes
Total Time-weighted Points			9	6
% Total Time-Wt Pts			60.0	40.0
3AKJHHDR8JSJS9136	9	60.0	9 (0/0/1)	
3AKJHHDR3JSKC9673	6	40.0		6 (0/0/1)



SAFETY ANALYSIS ToC

Unsafe Driving

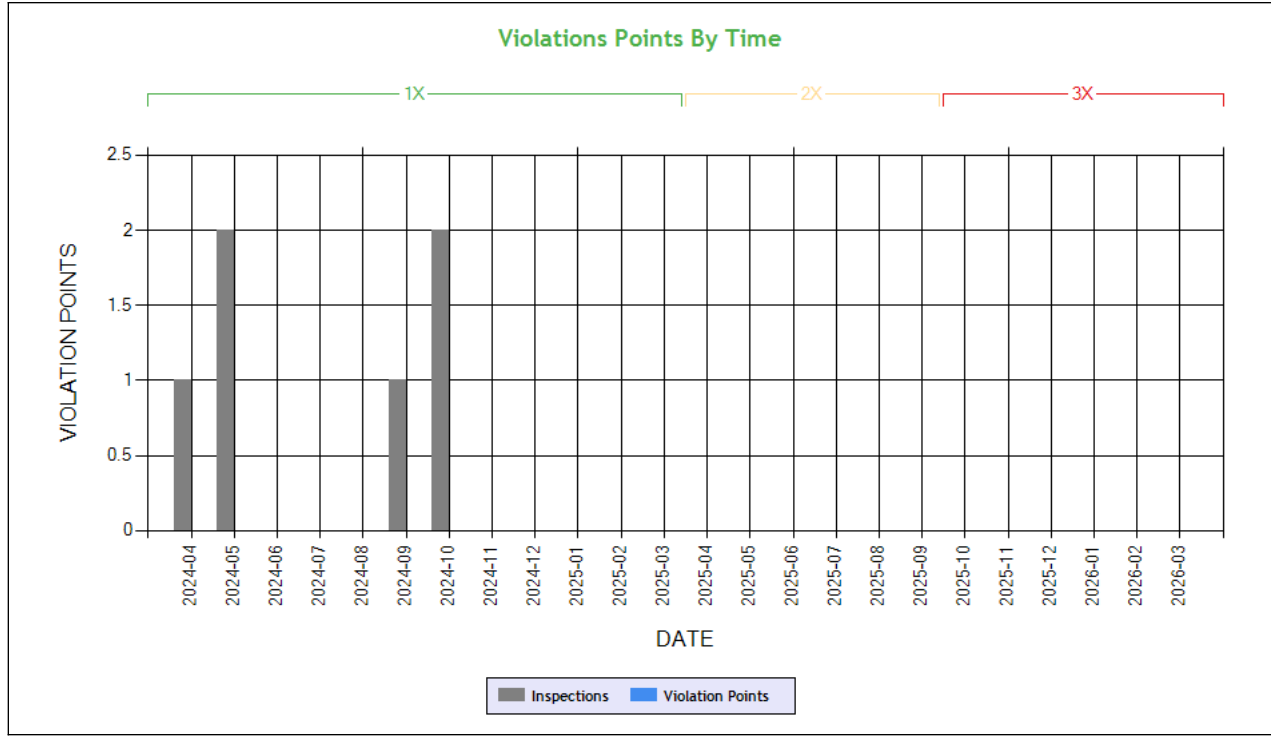

Time-Weighted Violation Points - no data available to draw a chart

Time-Weighted Severity Points by Vehicle - no data available to draw a chart

See the Excel file for the complete analysis

Violations is in (1-6/7-12/13-24mo)

Shaded = Out Of Service Violation		
Violation Group		
Violation Description	Total Time-weighted Points by VIN	% of Total Time-weighted Points by VIN
Driver Resp		
Total Time-weighted Points		
% Total Time-Wt Pts		

HOS Compliance

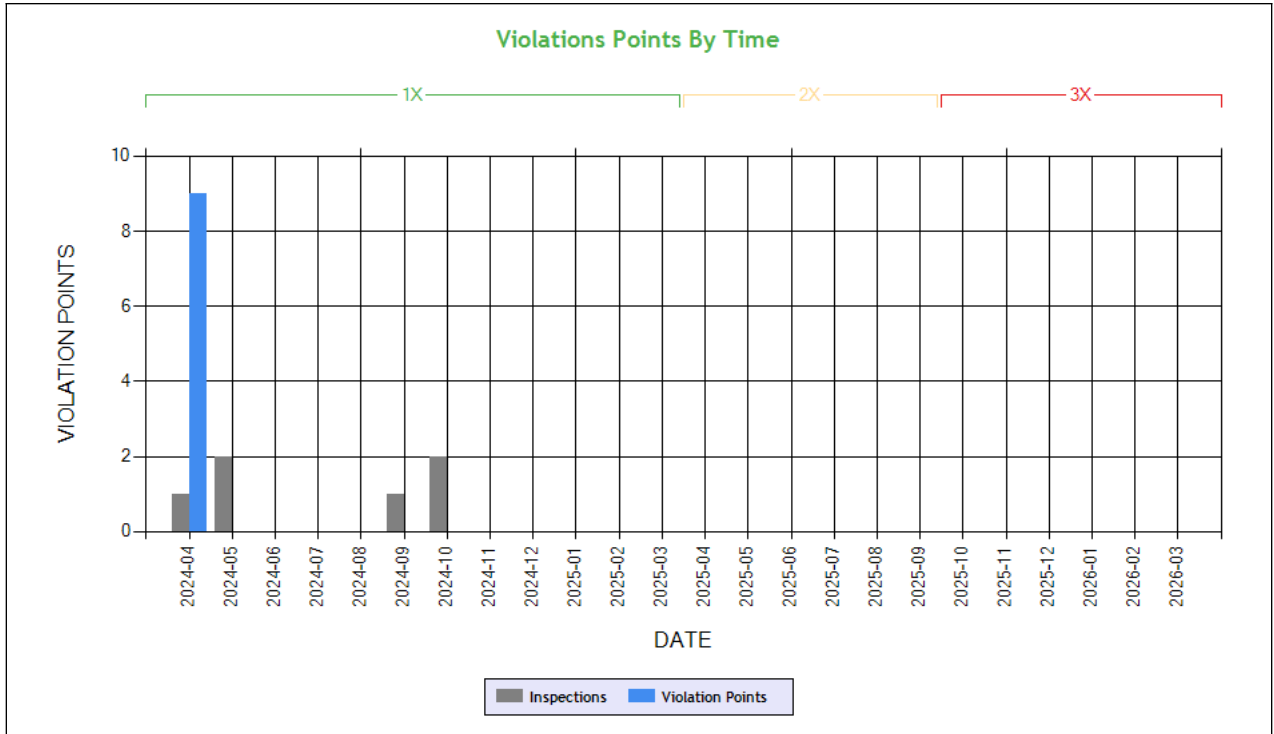

Carrier Software
 1-800-646-5152
 info@CarrierSoftware.com

CONFIDENTIAL - Intended for use by Amerigo Insurance Agency - Date: 4/24/2026

FRIENDZ LOGISTICS INC - DOT# 2491141 / MC862742

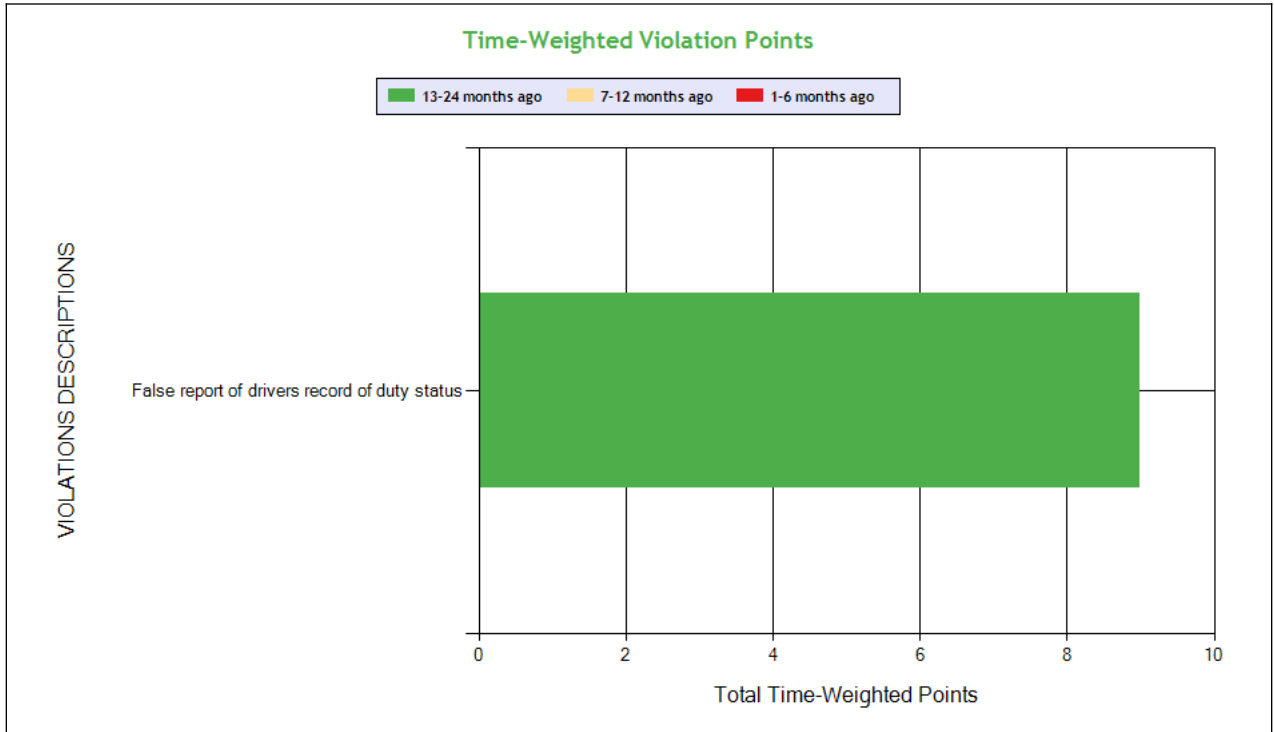

See the Excel file for the complete analysis

Violations is in (1-6/7-12/13-24mo)

Shaded = Out Of Service Violation

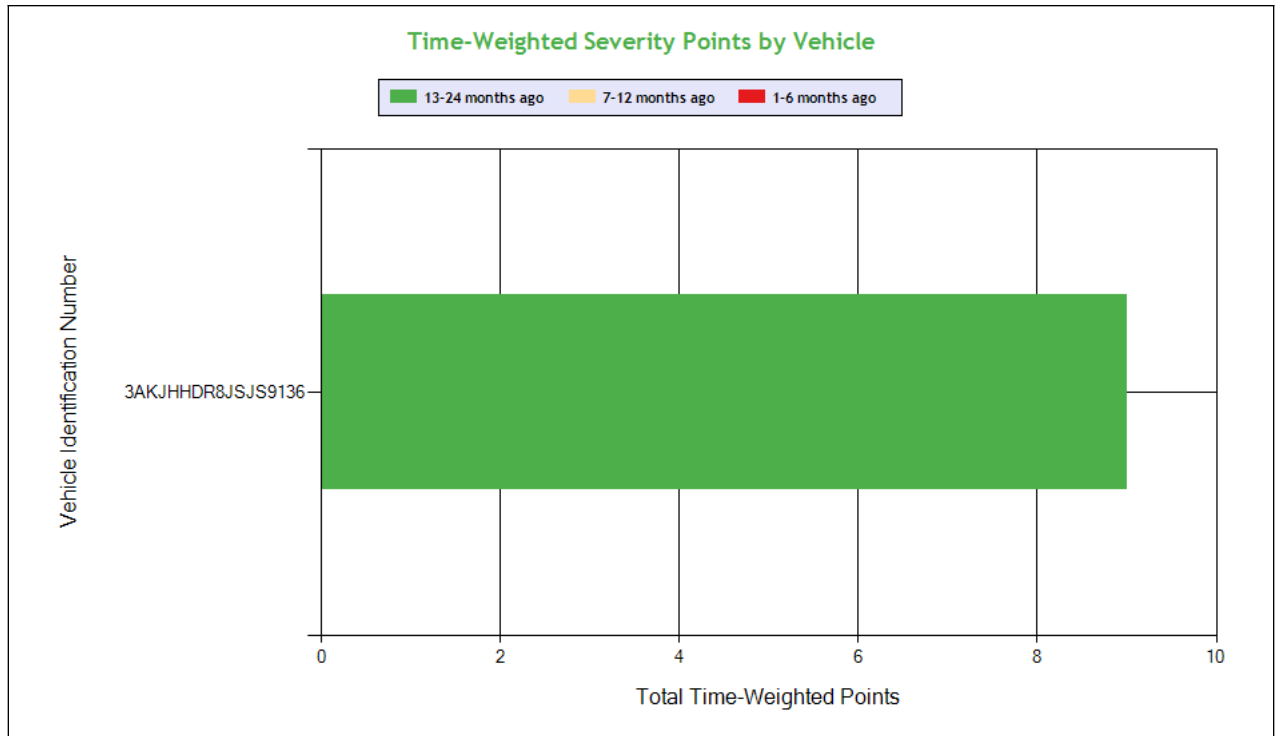

Carrier Software
 1-800-646-5152
 info@CarrierSoftware.com

CONFIDENTIAL - Intended for use by Amerigo Insurance Agency - Date: 4/24/2026

FRIENDZ LOGISTICS INC - DOT# 2491141 / MC862742

Violation Group			False Log
Violation Description	Total Time-weighted Points by VIN	% of Total Time-weighted Points by VIN	False report of drivers record of duty status
Driver Resp			Yes
Total Time-weighted Points			9
% Total Time-Wt Pts			100
3AKJHHR8JSJS9136	9	100	9 (0/0/1)



Driver Fitness

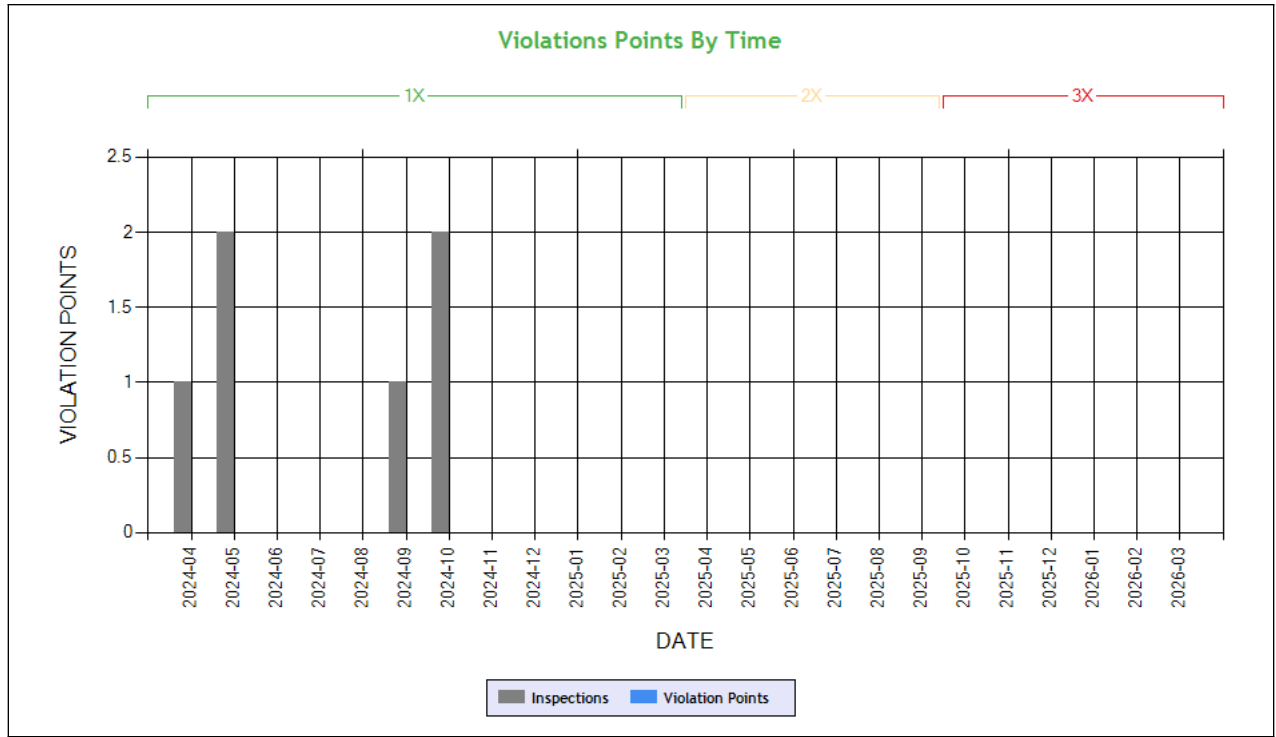

Time-Weighted Violation Points - no data available to draw a chart

Time-Weighted Severity Points by Vehicle - no data available to draw a chart

See the Excel file for the complete analysis

Violations is in (1-6/7-12/13-24mo)

Shaded = Out Of Service Violation		
Violation Group		
Violation Description	Total Time-weighted Points by VIN	% of Total Time-weighted Points by VIN
Driver Resp		
Total Time-weighted Points		
% Total Time-Wt Pts		



Vehicle Maintenance

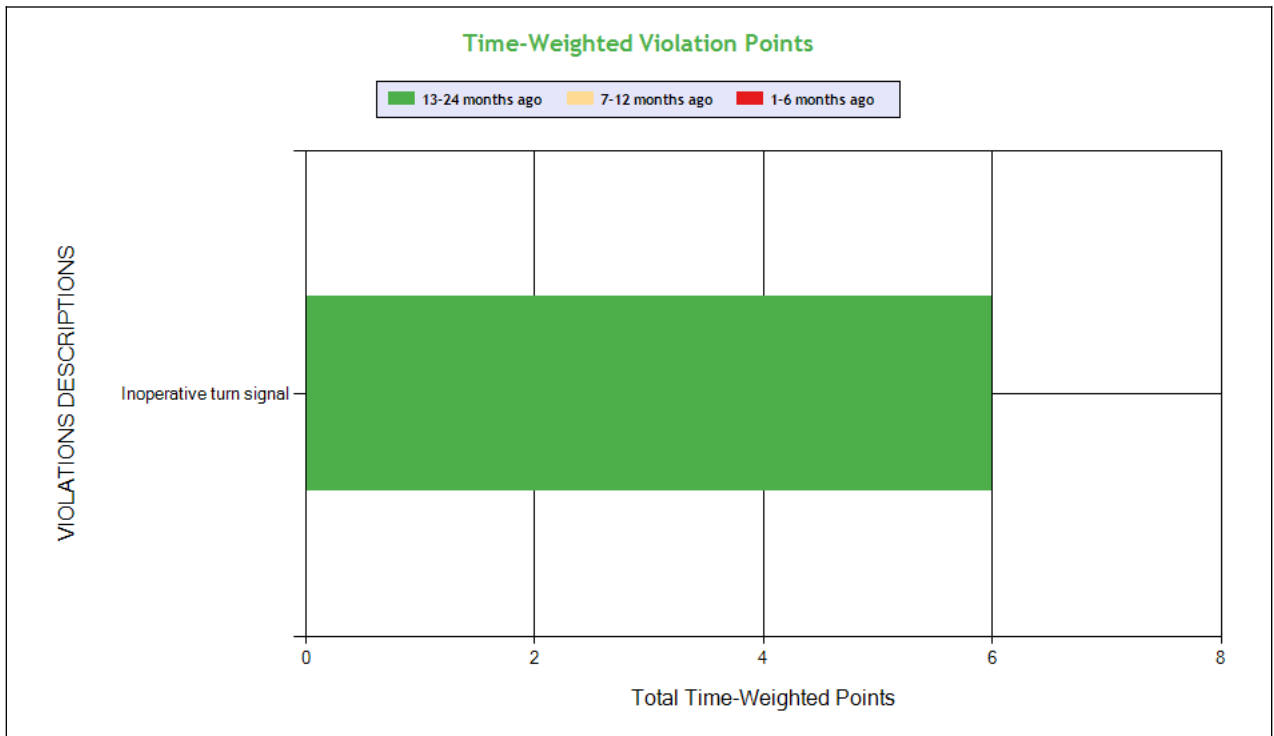
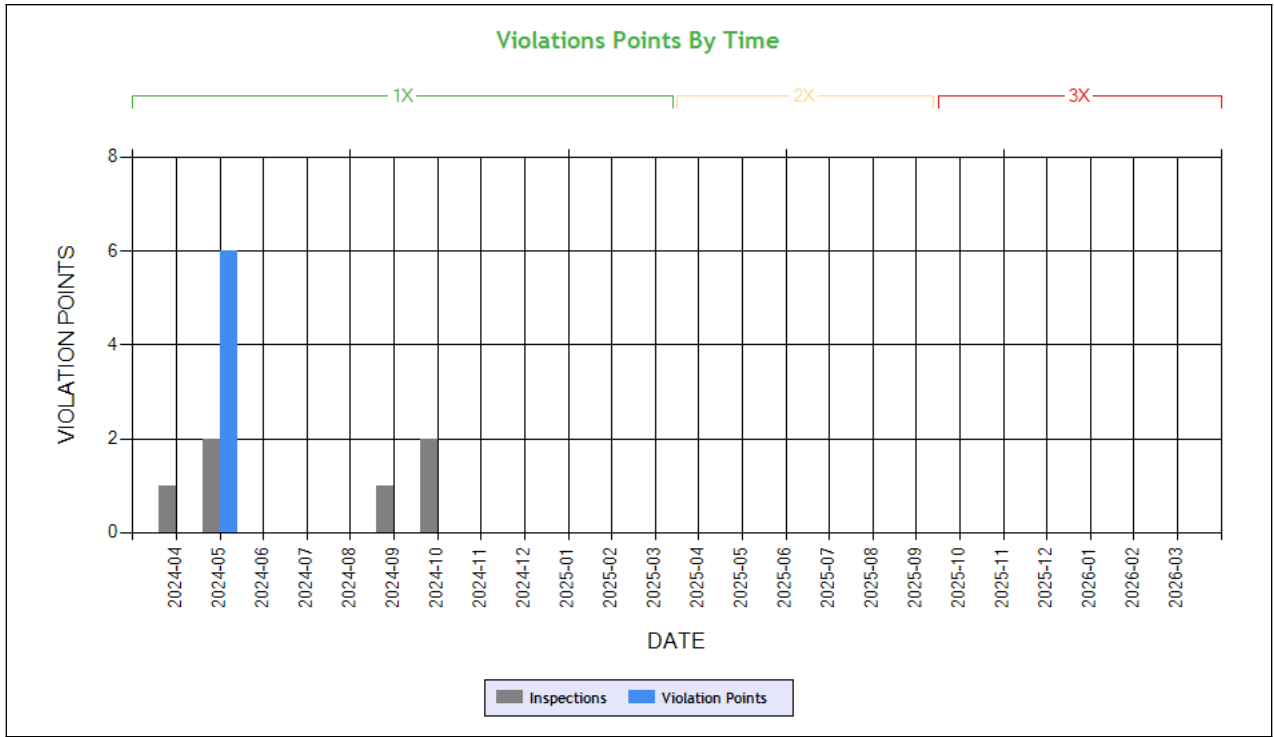

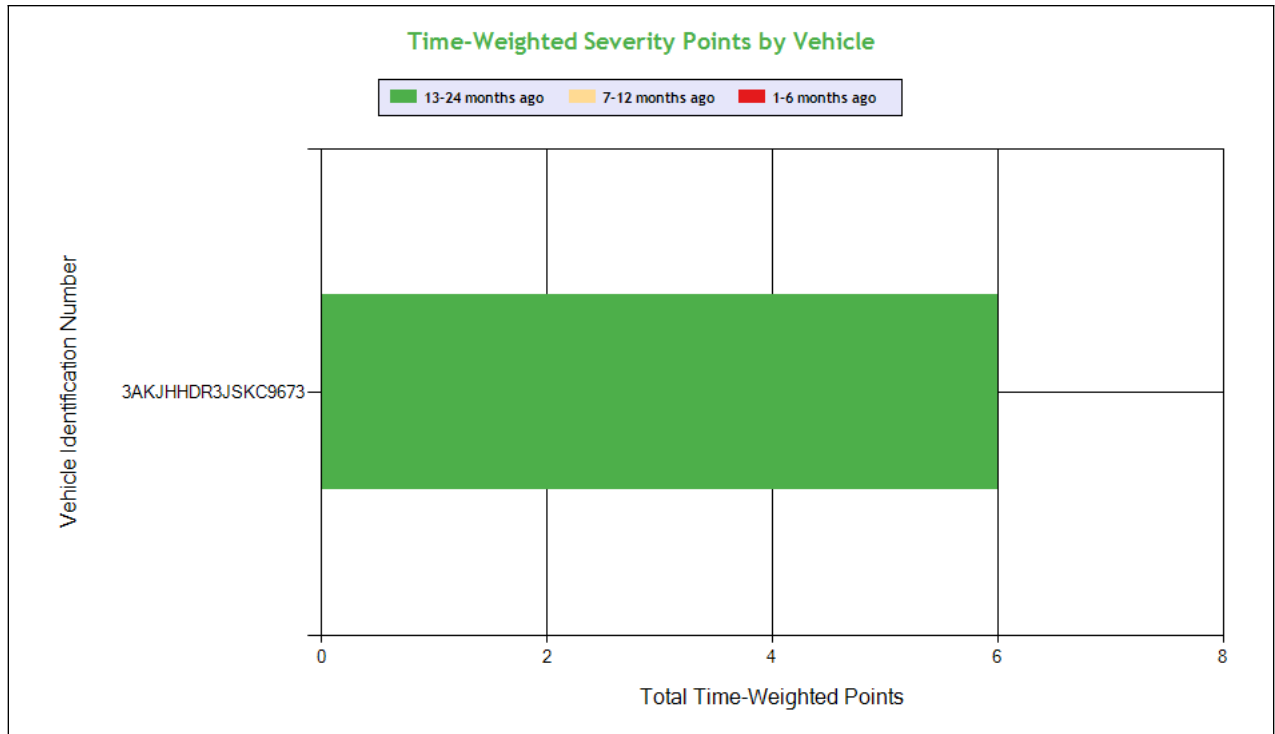

Carrier Software
 1-800-646-5152
 info@CarrierSoftware.com

CONFIDENTIAL - Intended for use by Amerigo Insurance Agency - Date: 4/24/2026

FRIENDZ LOGISTICS INC - DOT# 2491141 / MC862742

See the Excel file for the complete analysis

Violations is in (1-6/7-12/13-24mo)

Shaded = Out Of Service Violation			
Violation Group			Lighting
Violation Description	Total Time-weighted Points by VIN	% of Total Time-weighted Points by VIN	Inoperative turn signal
Driver Resp			Yes
Total Time-weighted Points			6
% Total Time-Wt Pts			100
3AKJHHDR3JSKC9673	6	100	6 (0/0/1)

COLOR CODED CRASH TABLE ToC

Color KEY	Color Code		
	Green	Orange	Red
Citation	No	Unknown	Yes
HazMat Release	No		Yes
Tow Away	No	Yes	
Time Weight	1	2	3
Severity Weight	1		2-3
Injuries	0	1-2	3 or more
Fatalities	0		1 or more
Vehicles in Crash	0-1	2	3 or more
Light Condition	Daylight	Dawn; Dusk	Dark- Not Lighted; Dark-Lighted; Dark- Unknown Roadway Lighting
Road Surface	Dry	Wet; Water(Standing, Moving); Slush	Snow; Ice; Sand; Mud; Dirt; Oil or Gravel
Weather Condition	No Adverse Conditions	Rain; Sleet; Blowing Sand; Soil, Dirt Or Snow	Snow; Fog; Severe Crosswinds



1XKYDP9X1LJ374104	4V4NC9EJ1GN943163	3AKJGLD54GSGN4158	Driver Name
1	0	0	VIN
1	1	1	Time Weight
0	0	0	Severity Weight
0	0	0	Fatalities
No	No	Unknown	Injuries
Dry	Dry	Dry	Citation
No Adverse Condition	No Adverse Condition	No Adverse Condition	Road Surface Condition
Dark-Not Lighted	Dark-Lighted	Daylight	Weather Condition
Y	Y	Y	Light Condition
N			Tow-Away
1	2	1	HM Released
Seq. #1: Non collision ran off road; Seq. #2: Collision involving fixed object;	Seq. #1: Collision involving motor vehicle in transport;	Seq. #1: Non collision ran off road; Seq. #2: Non collision overturn (rollover);	Vehicles In Crash
CA	KS	AR	Sequence of Events
CA8302400247	KS2022E24970	AR2017551718	Crash State
4/10/2024	12/4/2022	11/30/2017	Report Number
Tractor/Semitrailer	Tractor/Semitrailer	Tractor/Semitrailer	Date
Van/Enclosed Box	Van/Enclosed Box	Van/Enclosed Box	Vehicle Configuration
22	46	26	Cargo Body Type
CA	CA	CA	Driver Age
			Driver License State

INSPECTIONS WITH SHARED EQUIPMENT:

No Data



LEGEND
Vehicle Information
Inspection for DOT # being analyzed
Inspection for Different DOT #
Crash Information for specific VIN

INSPECTION DETAILS for ALL Inspections

PDF shows the first 100 Power Unit & Trailer VINs with most recent inspections using data from the last 4 years

POWER UNIT Inspections Section

VIN: 3AKJHHDR9JSHJ8229		Unit: Truck Tractor		Year: 2018	Make: FREIGHTLINER		
DOT No: 2491141		Docket No: MC862742		Name: FRIENDZ LOGISTICS INC		Interstate: Yes	
Date	Unit License	Unit Lic State	Violation Unit	Violation Description	Severity	OOS	Citation
10/27/2024	XP05559	CA	-	-	-	-	-
10/24/2024	XP05559	CA	-	-	-	-	-
09/10/2024	XP05559	CA	-	-	-	-	-
05/08/2024	XP05559	CA	-	-	-	-	-
07/29/2023	XP05559	CA	-	-	-	-	-
03/02/2023	XP05559	CA	1	393.45B2 - Failing to secure brake hose/tubing against mechanical damage	4	No	
03/02/2023	XP05559	CA	1	393.75A3 - Tire -flat and/or audible air leak	8	Yes	
01/25/2023	XP05559	CA	-	-	-	-	-
12/15/2022	XP05559	CA	-	-	-	-	-
11/23/2021	XP05559	CA	1	396.17C - Operating a CMV without proof of a periodic inspection	4	No	
11/23/2021	XP05559	CA	1	392.2SLEWA1 - State/Local Laws - Excessive Weight - 1-2500 Lbs Over On An Axle/Axle Groups.	0	No	
11/23/2021	XP05559	CA	D	395.22H1 - Driver failing to maintain ELD user's manual	1	No	
11/23/2021	XP05559	CA	D	395.22H2 - Driver failing to maintain ELD instruction sheet	1	No	
11/23/2021	XP05559	CA	D	395.22H3 - Driver failed to maintain instruction sheet for ELD malfunction reporting requirements	1	No	
08/13/2020	XP05559	CA	1	393.9TS - Inoperative turn signal	6	No	
01/26/2020	XP05559	CA	D	383.23A2 - Operating a CMV without a CDL	8	Yes	
07/05/2019	XP05559	CA	D	395.22H4 - Driver failed to maintain supply of blank driver's records of duty status graph-grids	1	No	
07/05/2019	XP05559	CA	D	395.22G - Portable ELD not mounted in a fixed position and visible to driver	1	No	
03/28/2018	XP05559	CA	-	-	-	-	-
06/21/2017	XP05559	CA	D	392.2C - Failure to obey traffic control device	5	No	172039B
06/21/2017	XP05559	CA	D	391.11B4 - Using a physically unqualified driver	2	Yes	172039A

VIN: 3AKJHHDR3JSKC9673		Unit: Truck Tractor		Year: 2018	Make: FREIGHTLINER		
DOT No: 4191153		Docket No: MC1617367		Name: D&HGILL TRANS INC		Interstate: Yes	
Date	Unit License	Unit Lic State	Violation Unit	Violation Description	Severity	OOS	Citation
08/14/2024	ZP34498	CA	-	-	-	-	-
08/07/2024	ZP34498	CA	1	393.78 - Windshield wipers inoperative/defective	1	No	
DOT No: 2491141		Docket No: MC862742		Name: FRIENDZ LOGISTICS INC		Interstate: Yes	
Date	Unit License	Unit Lic State	Violation Unit	Violation Description	Severity	OOS	Citation
05/10/2024	ZP04097	CA	1	393.9TS - Inoperative turn signal	6	No	
DOT No: 3242208		Docket No: MC1018577		Name: BAANI TRANS INC		Interstate: Yes	



Date	Unit License	Unit Lic State	Violation Unit	Violation Description	Severity	OOS	Citation
08/29/2023	YP60917	CA	-	-	-	-	-
08/15/2023	YP60917	CA	1	396.3A1B - Brakes (general)	4	No	
02/27/2023	YP6017	CA	D	392.82A1 - Using a hand-held mobile telephone while operating a CMV	10	No	400A0020044
02/27/2023	YP6017	CA	D	395.24C2III - Driver failed to manually add shipping document number	1	No	
02/27/2023	YP6017	CA	D	395.8E - False report of drivers record of duty status	7	Yes	400A0020044
02/27/2023	YP6017	CA	D	395.24C2II - Driver failed to manually add the trailer number	1	No	
02/27/2023	YP6017	CA	1	393.13C3 - No upper rear retroreflective sheeting or reflex reflective material as required for vehicles manufactured before 12/1/1993	3	No	
12/01/2022	YP60917	CA	D	395.8E - False report of drivers record of duty status	7	No	
12/01/2022	YP60917	CA	D	392.2 - Operating a commercial motor vehicle not in accordance with the laws, ordinances, and regulations of the jurisdiction in which it is being operated - Unsafe Driving	0	No	
06/19/2022	YP60917	CA	D	392.2SLLS1 - State/Local Laws - Speeding 1-5 Miles Per Hour Over The Speed Limit	0	No	9203243

DOT No: 74481 Docket No: MC127651 Name: ROEHL TRANSPORT INC Interstate: Yes

Date	Unit License	Unit Lic State	Violation Unit	Violation Description	Severity	OOS	Citation
06/10/2021	2557470	WI	1	392.2W - Size And Weight (§ 392.2w*)	0	No	BF117034-1
01/15/2021	2557470	IN	D	392.2DIM - Dimension Violation (Width / Height / Length)	0	No	DR00434
07/08/2020	2557470	IN	D	392.2C - Failure to obey traffic control device	5	No	
07/02/2019	7557470	IN	D	395.15G01 - Driver failed to have instructions on-board CMV for installed automatic on-board recording device.	1	No	
07/02/2019	7557470	IN	D	395.22H1 - Driver failing to maintain ELD user's manual	1	No	
07/02/2019	7557470	IN	D	395.22H2 - Driver failing to maintain ELD instruction sheet	1	No	
07/02/2019	7557470	IN	D	395.22H3 - Driver failed to maintain instruction sheet for ELD malfunction reporting requirements	1	No	
01/09/2019	2557470	IN	D	392.2DIM - Dimension Violation (Width / Height / Length)	0	No	W533980
01/09/2019	2557470	IN	1	393.45DLPC - Brake Connections with Leaks - Connection to Power Unit	4	No	

VIN: 3AKJHHR8JSJS9136 Unit: Truck Tractor Year: 2018 Make: FREIGHTLINER

DOT No: 2971317 Docket No: MC10222 Name: BHOGAL TRANSPORT INC Interstate: Yes

Date	Unit License	Unit Lic State	Violation Unit	Violation Description	Severity	OOS	Citation
03/24/2025	ZP41886	CA	1	393.9ALSIL - LIGHTING - STOP LAMPS - ANY INOPERATIVE.	6	No	
03/24/2025	ZP41886	CA	D	395.24 - HOS (ELD) - ELD FORM AND MANNER	1	No	
03/24/2025	ZP41886	CA	D	395.30B1ELDDFR - HOS (ELD) - DRIVER FAILING TO REVIEW RECORDS AND CERTIFY THE ACCURACY OF THE INFORMATION.	1	No	
03/24/2025	ZP41886	CA	1	393.9ALTSIR - LIGHTING - TURN SIGNAL -ANY INOPERATIVE ON A UNIT THAT IS NOT THE REARMOST UNIT.	6	No	
03/24/2025	ZP41886	CA	1	393.9ALRLI - LIGHTING - TAIL LAMP - ANY INOPERATIVE.	6	No	
11/29/2024	ZP41886	CA	-	-	-	-	-

DOT No: 2491141 Docket No: MC862742 Name: FRIENDZ LOGISTICS INC Interstate: Yes



Date	Unit License	Unit Lic State	Violation Unit	Violation Description	Severity	OOS	Citation
04/15/2024	XP11638	CA	D	392.2SLLS1 - State/Local Laws - Speeding 1-5 Miles Per Hour Over The Speed Limit	0	No	
04/15/2024	XP11638	CA	D	395.8E - False report of drivers record of duty status	7	No	
03/19/2024	XP11638	CA	C	395.8E - False report of drivers record of duty status	7	No	
03/19/2024	XP11638	CA	1	392.2RG - State vehicle registration or License Plate violation	0	No	
03/19/2024	XP11638	CA	D	395.8E - False report of drivers record of duty status	7	Yes	
03/19/2024	XP11638	CA	D	391.11B4 - Using a physically unqualified driver	2	Yes	KN86134
09/26/2023	XP11638	CA	1	396.5B - Oil and/or grease leak	3	No	
09/21/2023	XP11638	CA	1	393.95A - No/discharged/unsecured fire extinguisher	2	No	
09/21/2023	XP11638	CA	D	395.8D09 - Unknown	0	No	
09/21/2023	XP11638	CA	1	393.9T - Inoperative tail lamp	6	No	
06/08/2023	XP11638	CA	-	-	-	-	-
12/15/2022	XP11638	CA	-	-	-	-	-
12/06/2022	XP11638	CA	1	393.78 - Windshield wipers inoperative/defective	1	No	
12/06/2022	XP11638	CA	1	392.2MI - Miscellaneous Traffic Law Violation	0	No	
12/06/2022	XP11638	CA	1	393.9TS - Inoperative turn signal	6	No	
12/06/2022	XP11638	CA	D	395.22H4 - Driver failed to maintain supply of blank driver's records of duty status graph-grids	1	No	
12/06/2022	XP11638	CA	D	395.22H2 - Driver failing to maintain ELD instruction sheet	1	No	
12/06/2022	XP11638	CA	1	393.19 - Inoperative/defective hazard warning lamp	6	No	
12/06/2022	XP11638	CA	1	396.17C - Operating a CMV without proof of a periodic inspection	4	No	
12/06/2022	XP11638	CA	D	395.24D - Eld Cannot Transfer Eld Records Electronically	0	No	
12/06/2022	XP11638	CA	D	396.9D2 - Failure to correct defects noted on inspection report	4	No	
12/06/2022	XP11638	CA	1	393.25F - Stop lamp violations	6	No	
12/06/2022	XP11638	CA	D	395.8E - False report of drivers record of duty status	7	No	
12/06/2022	XP11638	CA	D	395.22H1 - Driver failing to maintain ELD user's manual	1	No	
12/06/2022	XP11638	CA	D	395.22H3 - Driver failed to maintain instruction sheet for ELD malfunction reporting requirements	1	No	
07/26/2022	XP11638	CA	D	395.24C2II - Driver failed to manually add the trailer number	1	No	
07/26/2022	XP11638	CA	D	395.24D - Eld Cannot Transfer Eld Records Electronically	0	No	
07/26/2022	XP11638	CA	D	395.24C2III - Driver failed to manually add shipping document number	1	No	
07/26/2022	XP11638	CA	1	390.21TA - CMV not marked in accordance with regulations	0	No	
07/26/2022	XP11638	CA	D	395.8E - False report of drivers record of duty status	7	No	
07/26/2022	XP11638	CA	1	396.17C - Operating a CMV without proof of a periodic inspection	4	No	
07/26/2022	XP11638	CA	D	395.22G - Portable ELD not mounted in a fixed position and visible to driver	1	No	
01/08/2021	XP11638	CA	-	-	-	-	-
09/10/2020	XP11638	CA	-	-	-	-	-
08/21/2020	XP11638	CA	1	393.9TS - Inoperative turn signal	6	No	
08/13/2020	XP11638	CA	1	393.9 - Inoperative required lamps	2	Yes	
09/25/2019	XP11638	CA	-	-	-	-	-
08/31/2018	XP11638	CA	-	-	-	-	-
09/21/2017	XP11638	CA	-	-	-	-	-

VIN: 1XKYDP9X1LJ374104		Unit: Truck Tractor		Year: 2020	Make: KENWORTH		
Crash Report No.	DOT	Date	State	Fatalities	Injuries	Tow Away	Vehicles Involved
CA8302400247	2491141	04/10/2024	CA	0	0	Yes	1
DOT No: 2491141		Docket No: MC862742		Name: FRIENDZ LOGISTICS INC		Interstate: Yes	
Date	Unit License	Unit Lic State	Violation Unit	Violation Description	Severity	OOS	Citation
03/25/2024	YP53164	CA	1	393.203E - Cab front bumper missing/ unsecured/protruding	2	No	
12/07/2022	YP53164	CA	-	-	-	-	-
DOT No: 1437731		Docket No: MC542845		Name: STAR TRANSPORTATION PA INC		Interstate: Yes	



Date	Unit License	Unit Lic State	Violation Unit	Violation Description	Severity	OOS	Citation
05/09/2022	AH08032	PA	D	392.2SLLS1 - State/Local Laws - Speeding 1-5 Miles Per Hour Over The Speed Limit	0	No	
11/03/2021	AH08032	PA	-	-	-	-	-
08/26/2021	AH08032	PA	-	-	-	-	-
03/31/2021	TEMP	PA	-	-	-	-	-
12/02/2020	J5094	OR	-	-	-	-	-

VIN: 4V4NC9EJ1GN943163 Unit: Truck Tractor Year: 2016 Make: VOLVO TRUCK

Crash Report No.	DOT	Date	State	Fatalities	Injuries	Tow Away	Vehicles Involved
KS2022E24970	2491141	12/04/2022	KS	0	0	Yes	2

DOT No: 3542572 Docket No: MC1183344 Name: SSS GROUPS LLC Interstate: Yes

Date	Unit License	Unit Lic State	Violation Unit	Violation Description	Severity	OOS	Citation
03/28/2025	R749037	TX	1	393.11A1CSURR - CONSPICUITY SYSTEMS - TRUCK TRACTOR UPPER REAR RETRO REFLECTIVE SHEETING MISSING ON VEHICLE MANUFACTURED ON OR AFTER JULY 1 1997.	3	No	TA1228287-4
03/28/2025	R749037	TX	1	393.11A1LCHL - Lighting - Lamps improper color height location.	6	No	
02/25/2025	R749037	TX	-	-	-	-	-

DOT No: 2491141 Docket No: MC862742 Name: FRIENDZ LOGISTICS INC Interstate: Yes

Date	Unit License	Unit Lic State	Violation Unit	Violation Description	Severity	OOS	Citation
09/24/2023	WP71439	CA	1	393.95F - No / insufficient warning devices	2	No	
09/24/2023	WP71439	CA	1	393.95A - No/discharged/unsecured fire extinguisher	2	No	
09/24/2023	WP71439	CA	1	393.11UR - No upper reflex reflectors retroreflective sheeting/reflex reflectors - Trailer manufactured on or after 12/1/1993	3	No	
09/24/2023	WP71439	CA	1	393.45B2PC - Brake Hose or Tubing Chafing and/or Kinking - Connection to Power Unit	4	No	
06/21/2023	WP71439	CA	-	-	-	-	-
10/22/2022	WP71439	CA	D	392.2SLLLEWA1 - State/Local Laws - Excessive Weight - 1-2500 Lbs Over On An Axle/Axle Groups.	0	No	C225200892
10/22/2022	WP71439	CA	D	395.3A3PROPEN - Driving beyond 11 hour driving limit in a 14 hour period. (Property carrying vehicle) - Nominal Violation	1	No	
05/05/2022	WP71439	CA	D	392.2SLLSWZ - State/Local Laws - Speeding work/construction zone	10	No	255032212500 2
05/05/2022	WP71439	CA	1	395.24D - Eld Cannot Transfer Eld Records Electronically	0	No	
12/18/2020	WP71439	CA	D	392.2MI - Miscellaneous Traffic Law Violation	0	No	T002013930
06/22/2020	WP71439	CA	-	-	-	-	-
12/10/2019	WP71439	CA	1	393.47D - Insufficient brake linings	4	No	
12/10/2019	WP71439	CA	1	393.11 - No/defective lighting devices/reflective devices/projected	3	No	
12/01/2017	WP71439	CA	-	-	-	-	-
06/25/2017	WP71439	CA	D	392.2SLLS1 - State/Local Laws - Speeding 1-5 Miles Per Hour Over The Speed Limit	0	No	78115318
12/31/2016	WP71439	CA	-	-	-	-	-
08/30/2016	WP71439	CA	-	-	-	-	-
06/06/2016	WP71439	CA	-	-	-	-	-

VIN: 3AKJGLDR7HSHJ8228 Unit: Truck Tractor Year: 2017 Make: FREIGHTLINER

DOT No: 2398067	Docket No: MC824560	Name: BAWA TRANS INC	Interstate: Yes
-----------------	---------------------	----------------------	-----------------

Date	Unit License	Unit Lic State	Violation Unit	Violation Description	Severity	OOS	Citation
07/10/2024	YP91139	CA	-	-	-	-	-
06/25/2024	YP91139	CA	-	-	-	-	-
07/12/2023	YP45411	CA	1	393.9 - Inoperative required lamps	2	No	
07/12/2023	YP45411	CA	1	393.95A - No/discharged/unsecured fire extinguisher	2	No	
07/12/2023	YP45411	CA	1	393.95F - No / insufficient warning devices	2	No	
03/21/2023	YP45411	CA	D	395.8E1PC - False Record of Duty Status - Improper use of Personal Conveyance Exception	7	No	

DOT No: 2491141 Docket No: MC862742 Name: FRIENDZ LOGISTICS INC Interstate: Yes



Date	Unit License	Unit Lic State	Violation Unit	Violation Description	Severity	OOS	Citation
02/24/2021	WP99380	CA	-	-	-	-	-
08/13/2020	WP99380	CA	-	-	-	-	-
01/02/2020	WP99380	CA	1	396.3A1 - Inspection/repair and maintenance parts and accessories	2	No	
06/23/2019	WP99380	CA	1	393.45B2PC - Brake Hose or Tubing Chafing and/or Kinking - Connection to Power Unit	4	No	8655744
11/18/2018	WP99380	CA	-	-	-	-	-
08/18/2017	WP99380	CA	D	392.2Y - Failure to yield right of way	5	No	8154010-6
08/18/2017	WP99380	CA	D	392.2C - Failure to obey traffic control device	5	No	8154009-8
08/18/2017	WP99380	CA	D	395.8F01 - Drivers record of duty status not current	5	No	
03/07/2017	WP99380	CA	-	-	-	-	-

VIN: 3AKJGLD54GSGN4158		Unit: Truck Tractor		Year: 2016	Make: FREIGHTLINER		
Crash Report No.	DOT	Date	State	Fatalities	Injuries	Tow Away	Vehicles Involved
TX7AOFHQE1NV	4200905	11/12/2025	TX	0	0	Yes	2
AR2017551718	2491141	11/30/2017	AR	0	0	Yes	1

DOT No: 3124642		Docket No: MC89870		Name: TRANSIT TEXAS INC		Interstate: Yes	
Date	Unit License	Unit Lic State	Violation Unit	Violation Description	Severity	OOS	Citation
05/02/2024	R571655	TX	-	-	-	-	-
01/25/2023	R571655	TX	D	395.24C1II - Driver failed to manually add location description	1	No	
01/25/2023	R571655	TX	D	392.16 - Failing to use seat belt while operating CMV	7	No	915397323025001
01/25/2023	R571655	TX	D	395.22G - Portable ELD not mounted in a fixed position and visible to driver	1	No	

DOT No: 2491141		Docket No: MC862742		Name: FRIENDZ LOGISTICS INC		Interstate: Yes	
Date	Unit License	Unit Lic State	Violation Unit	Violation Description	Severity	OOS	Citation
12/03/2020	XP05583	CA	1	396.3A1DSCB - Center Bearing (Carrier Bearing) Cracked / Loose / Broken / Missing	3	Yes	CW397764
01/01/2020	XP05583	CA	1	393.9TS - Inoperative turn signal	6	No	
11/19/2019	XP05583	CA	1	393.9A - Inoperative required lamps	2	No	
11/19/2019	XP05583	CA	1	393.78 - Windshield wipers inoperative/defective	1	No	
11/19/2019	XP05583	CA	D	395.8E - False report of drivers record of duty status	7	Yes	
11/19/2019	XP05583	CA	1	396.5B - Oil and/or grease leak	3	No	
10/02/2019	XP05583	CA	1	396.3A1 - Inspection/repair and maintenance parts and accessories	2	No	
07/02/2019	XP05583	CA	1	393.95F - No / insufficient warning devices	2	No	
07/02/2019	XP05583	CA	D	395.22H4 - Driver failed to maintain supply of blank driver's records of duty status graph-grids	1	No	
04/18/2019	XP05583	CA	D	395.3A3PROP - Driving beyond 11 hour driving limit in a 14 hour period. (Property carrying vehicle) - Nominal Violation	1	No	
04/18/2019	XP05583	CA	1	393.9A - Inoperative required lamps	2	No	
04/18/2019	XP05583	CA	D	395.22H2 - Driver failing to maintain ELD instruction sheet	1	No	
04/18/2019	XP05583	CA	D	395.22H4 - Driver failed to maintain supply of blank driver's records of duty status graph-grids	1	No	
04/18/2019	XP05583	CA	D	395.3A2PROP - Driving beyond 14 hour duty period (Property carrying vehicle)	7	No	
02/06/2019	XP05583	CA	-	-	-	-	-
03/18/2018	XP05582	CA	-	-	-	-	-
03/16/2018	XP05583	CA	D	392.2SLLS2 - State/Local Laws - Speeding 6-10 miles per hour over the speed limit	4	No	
08/12/2017	XP05583	CA	-	-	-	-	-
07/03/2017	XP05583	CA	-	-	-	-	-
06/25/2017	XP05583	CA	D	395.8 - Driver record of duty status (general/form and manner)	1	No	
06/25/2017	XP05583	CA	1	393.95A - No/discharged/unsecured fire extinguisher	2	No	
06/06/2016	WP76702	CA	-	-	-	-	-
04/04/2016	WP76702	CA	1	393.95A - No/discharged/unsecured fire extinguisher	2	No	
04/04/2016	WP76702	CA	D	395.8 - Driver record of duty status (general/form and manner)	1	No	

VIN: 1FUJGLDR9CSBE2390		Unit: Truck Tractor		Year: 2012	Make: FREIGHTLINER		
Crash Report No.	DOT	Date	State	Fatalities	Injuries	Tow Away	Vehicles Involved
TX3LA9HQE1FP	54283	08/12/2012	TX	0	1	Yes	2



DOT No: 3070173		Docket No: MC60572		Name: TXCA INC		Interstate: Yes	
Date	Unit License	Unit Lic State	Violation Unit	Violation Description	Severity	OOS	Citation
09/30/2019	XP12162	CA	1	390.21A - Not Marked In Accordance With Regulations	0	No	HR 96663
09/30/2019	XP12162	CA	1	393.47E - Clamp/Roto-Chamber type brake(s) out of adjustment	4	No	
09/30/2019	XP12162	CA	1	393.48A - Inoperative/defective brakes	4	Yes	
09/30/2019	XP12162	CA	1	393.53B - Automatic brake adjuster CMV manufactured on or after 10/20/1994 - air brake	4	No	
09/30/2019	XP12162	CA	1	393.205A - Wheel/rim cracked or broken	2	Yes	
09/30/2019	XP12162	CA	1	396.3A1 - Inspection/repair and maintenance parts and accessories	2	Yes	
09/30/2019	XP12162	CA	D	395.8AELD - ELD - No record of duty status (ELD Required)	5	No	
09/26/2019	XP12162	CA	1	393.9A - Inoperative required lamps	2	No	
09/13/2019	XP12162	CA	1	393.95B - No spare fuses as required	2	No	
09/13/2019	XP12162	CA	1	393.9A - Inoperative required lamps	2	No	
09/13/2019	XP12162	CA	1	393.78 - Windshield wipers inoperative/defective	1	No	
09/13/2019	XP12162	CA	1	393.95F - No / insufficient warning devices	2	No	
08/07/2018	XP12162	CA	1	393.9A - Inoperative required lamps	2	No	
07/20/2018	XP12162	CA	D	395.8AELD - ELD - No record of duty status (ELD Required)	5	Yes	
07/20/2018	XP12162	CA	1	393.9A - Inoperative required lamps	2	No	
07/20/2018	XP12162	CA	1	393.45DCUV - Brake Connections with Constrictions Under Vehicle	4	No	
06/28/2018	XP12162	CA	D	395.3A2PROP - Driving beyond 14 hour duty period (Property carrying vehicle)	7	No	
06/28/2018	XP12162	CA	D	395.3A3PROP - Driving beyond 11 hour driving limit in a 14 hour period. (Property Carrying Vehicle)	7	No	
06/28/2018	XP12162	CA	D	395.3A3II - Requiring or permitting a property-carrying commercial motor vehicle driver to drive if more than 8 hours have passed since the end of the driver's last off-duty or sleeper-berth period of at least 30 minutes	7	No	
03/31/2018	XP12162	CA	1	393.78 - Windshield wipers inoperative/defective	1	No	
03/31/2018	XP12162	CA	1	393.45D - Brake connections with leaks/constrictions	4	No	
03/31/2018	XP12162	CA	D	395.3A3II - Requiring or permitting a property-carrying commercial motor vehicle driver to drive if more than 8 hours have passed since the end of the driver's last off-duty or sleeper-berth period of at least 30 minutes	7	No	
03/31/2018	XP12162	CA	D	395.8K2 - Driver failing to retain previous 7 days' logs	5	Yes	
03/22/2018	XP12162	CA	1	392.9A2 - Failing to secure vehicle equipment	1	Yes	
03/22/2018	XP12162	CA	D	395.3A2PROP - Driving beyond 14 hour duty period (Property carrying vehicle)	7	Yes	
03/22/2018	XP12162	CA	D	395.3A3PROP - Driving beyond 11 hour driving limit in a 14 hour period. (Property Carrying Vehicle)	7	Yes	
03/22/2018	XP12162	CA	1	393.11 - No/defective lighting devices/reflective devices/projected	3	No	
DOT No: 2988501		Docket No: MC17827		Name: CATX INC		Interstate: Yes	
Date	Unit License	Unit Lic State	Violation Unit	Violation Description	Severity	OOS	Citation
01/19/2018	XP12162	CA	-	-	-	-	-
10/26/2017	WP83707	CA	1	392.2RG - State vehicle registration or License Plate violation	0	No	HJ05106
07/20/2017	WP83707	CA	1	396.3A1 - Inspection/repair and maintenance parts and accessories	2	No	
DOT No: 2483658		Docket No: MC859700		Name: PRO CIRCLE INC		Interstate: Yes	
Date	Unit License	Unit Lic State	Violation Unit	Violation Description	Severity	OOS	Citation
11/09/2016	WP83707	CA	1	393.78 - Windshield wipers inoperative/defective	1	No	
11/09/2016	WP83707	CA	1	396.17C - Operating a CMV without proof of a periodic inspection	4	No	
11/09/2016	WP83707	CA	1	393.11 - No/defective lighting devices/reflective devices/projected	3	No	
08/12/2016	WP83707	CA	1	393.45B2 - Failing to secure brake hose/tubing against mechanical damage	4	No	CW181585
DOT No: 2491141		Docket No: MC862742		Name: FRIENDZ LOGISTICS INC		Interstate: Yes	
Date	Unit License	Unit Lic State	Violation Unit	Violation Description	Severity	OOS	Citation
04/11/2016	WP60614	CA	-	-	-	-	-
DOT No: 2483658		Docket No: MC859700		Name: PRO CIRCLE INC		Interstate: Yes	



Date	Unit License	Unit Lic State	Violation Unit	Violation Description	Severity	OOS	Citation
11/18/2015	WP60614	CA	-	-	-	-	-
10/20/2015	WP60614	CA	-	-	-	-	-
DOT No: 54283		Docket No: MC136818		Name: SWIFT TRANSPORTATION CO OF ARIZONA LLC		Interstate: Yes	
Date	Unit License	Unit Lic State	Violation Unit	Violation Description	Severity	OOS	Citation
06/09/2014	2237953	IN	-	-	-	-	-
06/04/2014	2237953	IN	D	392.2SLEWA1 - State/Local Laws - Excessive Weight - 1-2500 Lbs Over On An Axle/Axle Groups.	0	No	EF9700314
09/16/2013	2136479	IN	1	393.95F - No / insufficient warning devices	2	No	
09/16/2013	2136479	IN	D	392.2LV - Lane Restriction violation	3	No	
08/21/2013	2136479	IN	-	-	-	-	-
04/10/2013	2136479	IN	-	-	-	-	-

VIN: 1FUJGLDR0ALAP1933		Unit: Truck Tractor		Year: 2010	Make: FREIGHTLINER		
DOT No: 1662380		Docket No:		Name: CARI PATRICIA ESTRADA		Interstate: No	
Date	Unit License	Unit Lic State	Violation Unit	Violation Description	Severity	OOS	Citation
08/19/2016	729080G	TX	1	393.9A - Inoperative required lamps	2	No	
08/19/2016	729080G	TX	1	393.45D - Brake connections with leaks/constrictions	4	No	
DOT No: 1740881		Docket No: MC637561		Name: ENE TRANSPORT INC		Interstate: Yes	
Date	Unit License	Unit Lic State	Violation Unit	Violation Description	Severity	OOS	Citation
02/23/2016	WP36537	CA	-	-	-	-	-
DOT No: 2491141		Docket No: MC862742		Name: FRIENDZ LOGISTICS INC		Interstate: Yes	
Date	Unit License	Unit Lic State	Violation Unit	Violation Description	Severity	OOS	Citation
09/17/2015	WP36537	CA	1	393.95B - No spare fuses as required	2	No	
09/17/2015	WP36537	CA	1	393.9A - Inoperative required lamps	2	No	
09/17/2015	WP36537	CA	1	393.11 - No/defective lighting devices/reflective devices/projected	3	No	
09/17/2015	WP36537	CA	D	395.8 - Driver record of duty status (general/form and manner)	1	No	
03/31/2015	WP36537	CA	1	393.78 - Windshield wipers inoperative/defective	1	No	
02/02/2015	WP36537	CA	1	393.205A - Wheel/rim cracked or broken	2	Yes	41177SU
02/01/2015	WP36537	CA	-	-	-	-	-

TRAILER Inspections Section

VIN: 3AKJHHR9JSHJ8229		Unit: Truck Tractor		Year: 2018	Make: FREIGHTLINER		
DOT No: 2491141		Docket No: MC862742		Name: FRIENDZ LOGISTICS INC		Interstate: Yes	



Date	Unit License	Unit Lic State	Violation Unit	Violation Description	Severity	OOS	Citation
10/27/2024	XP05559	CA	-	-	-	-	-
10/24/2024	XP05559	CA	-	-	-	-	-
09/10/2024	XP05559	CA	-	-	-	-	-
05/08/2024	XP05559	CA	-	-	-	-	-
07/29/2023	XP05559	CA	-	-	-	-	-
03/02/2023	XP05559	CA	1	393.45B2 - Failing to secure brake hose/tubing against mechanical damage	4	No	
03/02/2023	XP05559	CA	1	393.75A3 - Tire -flat and/or audible air leak	8	Yes	
01/25/2023	XP05559	CA	-	-	-	-	-
12/15/2022	XP05559	CA	-	-	-	-	-
11/23/2021	XP05559	CA	1	396.17C - Operating a CMV without proof of a periodic inspection	4	No	
11/23/2021	XP05559	CA	1	392.2SLEWA1 - State/Local Laws - Excessive Weight - 1-2500 Lbs Over On An Axle/Axle Groups.	0	No	
11/23/2021	XP05559	CA	D	395.22H1 - Driver failing to maintain ELD user's manual	1	No	
11/23/2021	XP05559	CA	D	395.22H2 - Driver failing to maintain ELD instruction sheet	1	No	
11/23/2021	XP05559	CA	D	395.22H3 - Driver failed to maintain instruction sheet for ELD malfunction reporting requirements	1	No	
08/13/2020	XP05559	CA	1	393.9TS - Inoperative turn signal	6	No	
01/26/2020	XP05559	CA	D	383.23A2 - Operating a CMV without a CDL	8	Yes	
07/05/2019	XP05559	CA	D	395.22H4 - Driver failed to maintain supply of blank driver's records of duty status graph-grids	1	No	
07/05/2019	XP05559	CA	D	395.22G - Portable ELD not mounted in a fixed position and visible to driver	1	No	
03/28/2018	XP05559	CA	-	-	-	-	-
06/21/2017	XP05559	CA	D	392.2C - Failure to obey traffic control device	5	No	172039B
06/21/2017	XP05559	CA	D	391.11B4 - Using a physically unqualified driver	2	Yes	172039A

VIN: 3AKJHHR3J3SKC9673 Unit: Truck Tractor Year: 2018 Make: FREIGHTLINER

DOT No: 4191153 Docket No: MC1617367 Name: D&HGILL TRANS INC Interstate: Yes

Date	Unit License	Unit Lic State	Violation Unit	Violation Description	Severity	OOS	Citation
08/14/2024	ZP34498	CA	-	-	-	-	-
08/07/2024	ZP34498	CA	1	393.78 - Windshield wipers inoperative/defective	1	No	

DOT No: 2491141 Docket No: MC862742 Name: FRIENDZ LOGISTICS INC Interstate: Yes

Date	Unit License	Unit Lic State	Violation Unit	Violation Description	Severity	OOS	Citation
05/10/2024	ZP04097	CA	1	393.9TS - Inoperative turn signal	6	No	

DOT No: 3242208 Docket No: MC1018577 Name: BAANI TRANS INC Interstate: Yes

Date	Unit License	Unit Lic State	Violation Unit	Violation Description	Severity	OOS	Citation
08/29/2023	YP60917	CA	-	-	-	-	-
08/15/2023	YP60917	CA	1	396.3A1B - Brakes (general)	4	No	
02/27/2023	YP6017	CA	D	392.82A1 - Using a hand-held mobile telephone while operating a CMV	10	No	400A0020044
02/27/2023	YP6017	CA	D	395.24C2III - Driver failed to manually add shipping document number	1	No	
02/27/2023	YP6017	CA	D	395.8E - False report of drivers record of duty status	7	Yes	400A0020044
02/27/2023	YP6017	CA	D	395.24C2II - Driver failed to manually add the trailer number	1	No	
02/27/2023	YP6017	CA	1	393.13C3 - No upper rear retroreflective sheeting or reflex reflective material as required for vehicles manufactured before 12/1/1993	3	No	
12/01/2022	YP60917	CA	D	395.8E - False report of drivers record of duty status	7	No	
12/01/2022	YP60917	CA	D	392.2 - Operating a commercial motor vehicle not in accordance with the laws, ordinances, and regulations of the jurisdiction in which it is being operated - Unsafe Driving	0	No	
06/19/2022	YP60917	CA	D	392.2SLLS1 - State/Local Laws - Speeding 1-5 Miles Per Hour Over The Speed Limit	0	No	9203243

DOT No: 74481 Docket No: MC127651 Name: ROEHL TRANSPORT INC Interstate: Yes



Carrier Software
 1-800-646-5152
 info@CarrierSoftware.com

CONFIDENTIAL - Intended for use by Amerigo Insurance Agency - Date: 4/24/2026

FRIENDZ LOGISTICS INC - DOT# 2491141 / MC862742

Date	Unit License	Unit Lic State	Violation Unit	Violation Description	Severity	OOS	Citation
06/10/2021	2557470	WI	1	392.2W - Size And Weight (§ 392.2w*)	0	No	BF117034-1
01/15/2021	2557470	IN	D	392.2DIM - Dimension Violation (Width / Height / Length)	0	No	DR00434
07/08/2020	2557470	IN	D	392.2C - Failure to obey traffic control device	5	No	
07/02/2019	7557470	IN	D	395.15G01 - Driver failed to have instructions on-board CMV for installed automatic on-board recording device.	1	No	
07/02/2019	7557470	IN	D	395.22H1 - Driver failing to maintain ELD user's manual	1	No	
07/02/2019	7557470	IN	D	395.22H2 - Driver failing to maintain ELD instruction sheet	1	No	
07/02/2019	7557470	IN	D	395.22H3 - Driver failed to maintain instruction sheet for ELD malfunction reporting requirements	1	No	
01/09/2019	2557470	IN	D	392.2DIM - Dimension Violation (Width / Height / Length)	0	No	W533980
01/09/2019	2557470	IN	1	393.45DLPC - Brake Connections with Leaks - Connection to Power Unit	4	No	

VIN: 3AKJHHR8JSJS9136		Unit: Truck Tractor		Year: 2018		Make: FREIGHTLINER	
DOT No: 2971317		Docket No: MC10222		Name: BHOGAL TRANSPORT INC		Interstate: Yes	
Date	Unit License	Unit Lic State	Violation Unit	Violation Description	Severity	OOS	Citation
03/24/2025	ZP41886	CA	1	393.9ALSLI - LIGHTING - STOP LAMPS - ANY INOPERATIVE.	6	No	
03/24/2025	ZP41886	CA	D	395.24 - HOS (ELD) - ELD FORM AND MANNER	1	No	
03/24/2025	ZP41886	CA	D	395.30B1ELDDFR - HOS (ELD) - DRIVER FAILING TO REVIEW RECORDS AND CERTIFY THE ACCURACY OF THE INFORMATION.	1	No	
03/24/2025	ZP41886	CA	1	393.9ALTSIR - LIGHTING - TURN SIGNAL -ANY INOPERATIVE ON A UNIT THAT IS NOT THE REARMOST UNIT.	6	No	
03/24/2025	ZP41886	CA	1	393.9ALRLI - LIGHTING - TAIL LAMP - ANY INOPERATIVE.	6	No	
11/29/2024	ZP41886	CA	-	-	-	-	-
DOT No: 2491141		Docket No: MC862742		Name: FRIENDZ LOGISTICS INC		Interstate: Yes	



Date	Unit License	Unit Lic State	Violation Unit	Violation Description	Severity	OOS	Citation
04/15/2024	XP11638	CA	D	392.2SLLS1 - State/Local Laws - Speeding 1-5 Miles Per Hour Over The Speed Limit	0	No	
04/15/2024	XP11638	CA	D	395.8E - False report of drivers record of duty status	7	No	
03/19/2024	XP11638	CA	C	395.8E - False report of drivers record of duty status	7	No	
03/19/2024	XP11638	CA	1	392.2RG - State vehicle registration or License Plate violation	0	No	
03/19/2024	XP11638	CA	D	395.8E - False report of drivers record of duty status	7	Yes	
03/19/2024	XP11638	CA	D	391.11B4 - Using a physically unqualified driver	2	Yes	KN86134
09/26/2023	XP11638	CA	1	396.5B - Oil and/or grease leak	3	No	
09/21/2023	XP11638	CA	1	393.95A - No/discharged/unsecured fire extinguisher	2	No	
09/21/2023	XP11638	CA	D	395.8D09 - Unknown	0	No	
09/21/2023	XP11638	CA	1	393.9T - Inoperative tail lamp	6	No	
06/08/2023	XP11638	CA	-	-	-	-	-
12/15/2022	XP11638	CA	-	-	-	-	-
12/06/2022	XP11638	CA	1	393.78 - Windshield wipers inoperative/defective	1	No	
12/06/2022	XP11638	CA	1	392.2MI - Miscellaneous Traffic Law Violation	0	No	
12/06/2022	XP11638	CA	1	393.9TS - Inoperative turn signal	6	No	
12/06/2022	XP11638	CA	D	395.22H4 - Driver failed to maintain supply of blank driver's records of duty status graph-grids	1	No	
12/06/2022	XP11638	CA	D	395.22H2 - Driver failing to maintain ELD instruction sheet	1	No	
12/06/2022	XP11638	CA	1	393.19 - Inoperative/defective hazard warning lamp	6	No	
12/06/2022	XP11638	CA	1	396.17C - Operating a CMV without proof of a periodic inspection	4	No	
12/06/2022	XP11638	CA	D	395.24D - Eld Cannot Transfer Eld Records Electronically	0	No	
12/06/2022	XP11638	CA	D	396.9D2 - Failure to correct defects noted on inspection report	4	No	
12/06/2022	XP11638	CA	1	393.25F - Stop lamp violations	6	No	
12/06/2022	XP11638	CA	D	395.8E - False report of drivers record of duty status	7	No	
12/06/2022	XP11638	CA	D	395.22H1 - Driver failing to maintain ELD user's manual	1	No	
12/06/2022	XP11638	CA	D	395.22H3 - Driver failed to maintain instruction sheet for ELD malfunction reporting requirements	1	No	
07/26/2022	XP11638	CA	D	395.24C2II - Driver failed to manually add the trailer number	1	No	
07/26/2022	XP11638	CA	D	395.24D - Eld Cannot Transfer Eld Records Electronically	0	No	
07/26/2022	XP11638	CA	D	395.24C2III - Driver failed to manually add shipping document number	1	No	
07/26/2022	XP11638	CA	1	390.21TA - CMV not marked in accordance with regulations	0	No	
07/26/2022	XP11638	CA	D	395.8E - False report of drivers record of duty status	7	No	
07/26/2022	XP11638	CA	1	396.17C - Operating a CMV without proof of a periodic inspection	4	No	
07/26/2022	XP11638	CA	D	395.22G - Portable ELD not mounted in a fixed position and visible to driver	1	No	
01/08/2021	XP11638	CA	-	-	-	-	-
09/10/2020	XP11638	CA	-	-	-	-	-
08/21/2020	XP11638	CA	1	393.9TS - Inoperative turn signal	6	No	
08/13/2020	XP11638	CA	1	393.9 - Inoperative required lamps	2	Yes	
09/25/2019	XP11638	CA	-	-	-	-	-
08/31/2018	XP11638	CA	-	-	-	-	-
09/21/2017	XP11638	CA	-	-	-	-	-

VIN: 1XKYDP9X1LJ374104		Unit: Truck Tractor		Year: 2020	Make: KENWORTH		
Crash Report No.	DOT	Date	State	Fatalities	Injuries	Tow Away	Vehicles Involved
CA8302400247	2491141	04/10/2024	CA	0	0	Yes	1
DOT No: 2491141		Docket No: MC862742		Name: FRIENDZ LOGISTICS INC		Interstate: Yes	
Date	Unit License	Unit Lic State	Violation Unit	Violation Description	Severity	OOS	Citation
03/25/2024	YP53164	CA	1	393.203E - Cab front bumper missing/ unsecured/protruding	2	No	
12/07/2022	YP53164	CA	-	-	-	-	-
DOT No: 1437731		Docket No: MC542845		Name: STAR TRANSPORTATION PA INC		Interstate: Yes	



Date	Unit License	Unit Lic State	Violation Unit	Violation Description	Severity	OOS	Citation
05/09/2022	AH08032	PA	D	392.2SLLS1 - State/Local Laws - Speeding 1-5 Miles Per Hour Over The Speed Limit	0	No	
11/03/2021	AH08032	PA	-	-	-	-	-
08/26/2021	AH08032	PA	-	-	-	-	-
03/31/2021	TEMP	PA	-	-	-	-	-
12/02/2020	J5094	OR	-	-	-	-	-

VIN: 4V4NC9EJ1GN943163 Unit: Truck Tractor Year: 2016 Make: VOLVO TRUCK

Crash Report No.	DOT	Date	State	Fatalities	Injuries	Tow Away	Vehicles Involved
KS2022E24970	2491141	12/04/2022	KS	0	0	Yes	2

DOT No: 3542572 Docket No: MC1183344 Name: SSS GROUPS LLC Interstate: Yes

Date	Unit License	Unit Lic State	Violation Unit	Violation Description	Severity	OOS	Citation
03/28/2025	R749037	TX	1	393.11A1CSURR - CONSPICUITY SYSTEMS - TRUCK TRACTOR UPPER REAR RETRO REFLECTIVE SHEETING MISSING ON VEHICLE MANUFACTURED ON OR AFTER JULY 1 1997.	3	No	TA1228287-4
03/28/2025	R749037	TX	1	393.11A1LCHL - Lighting - Lamps improper color height location.	6	No	
02/25/2025	R749037	TX	-	-	-	-	-

DOT No: 2491141 Docket No: MC862742 Name: FRIENDZ LOGISTICS INC Interstate: Yes

Date	Unit License	Unit Lic State	Violation Unit	Violation Description	Severity	OOS	Citation
09/24/2023	WP71439	CA	1	393.95F - No / insufficient warning devices	2	No	
09/24/2023	WP71439	CA	1	393.95A - No/discharged/unsecured fire extinguisher	2	No	
09/24/2023	WP71439	CA	1	393.11UR - No upper reflex reflectors retroreflective sheeting/reflex reflectors - Trailer manufactured on or after 12/1/1993	3	No	
09/24/2023	WP71439	CA	1	393.45B2PC - Brake Hose or Tubing Chafing and/or Kinking - Connection to Power Unit	4	No	
06/21/2023	WP71439	CA	-	-	-	-	-
10/22/2022	WP71439	CA	D	392.2SLLLEWA1 - State/Local Laws - Excessive Weight - 1-2500 Lbs Over On An Axle/Axle Groups.	0	No	C225200892
10/22/2022	WP71439	CA	D	395.3A3PROPEN - Driving beyond 11 hour driving limit in a 14 hour period. (Property carrying vehicle) - Nominal Violation	1	No	
05/05/2022	WP71439	CA	D	392.2SLLSWZ - State/Local Laws - Speeding work/construction zone	10	No	255032212500 2
05/05/2022	WP71439	CA	1	395.24D - Eld Cannot Transfer Eld Records Electronically	0	No	
12/18/2020	WP71439	CA	D	392.2MI - Miscellaneous Traffic Law Violation	0	No	T002013930
06/22/2020	WP71439	CA	-	-	-	-	-
12/10/2019	WP71439	CA	1	393.47D - Insufficient brake linings	4	No	
12/10/2019	WP71439	CA	1	393.11 - No/defective lighting devices/reflective devices/projected	3	No	
12/01/2017	WP71439	CA	-	-	-	-	-
06/25/2017	WP71439	CA	D	392.2SLLS1 - State/Local Laws - Speeding 1-5 Miles Per Hour Over The Speed Limit	0	No	78115318
12/31/2016	WP71439	CA	-	-	-	-	-
08/30/2016	WP71439	CA	-	-	-	-	-
06/06/2016	WP71439	CA	-	-	-	-	-

VIN: 3AKJGLDR7HSHJ8228 Unit: Truck Tractor Year: 2017 Make: FREIGHTLINER

DOT No: 2398067	Docket No: MC824560	Name: BAWA TRANS INC	Interstate: Yes
-----------------	---------------------	----------------------	-----------------

Date	Unit License	Unit Lic State	Violation Unit	Violation Description	Severity	OOS	Citation
07/10/2024	YP91139	CA	-	-	-	-	-
06/25/2024	YP91139	CA	-	-	-	-	-
07/12/2023	YP45411	CA	1	393.9 - Inoperative required lamps	2	No	
07/12/2023	YP45411	CA	1	393.95A - No/discharged/unsecured fire extinguisher	2	No	
07/12/2023	YP45411	CA	1	393.95F - No / insufficient warning devices	2	No	
03/21/2023	YP45411	CA	D	395.8E1PC - False Record of Duty Status - Improper use of Personal Conveyance Exception	7	No	

DOT No: 2491141 Docket No: MC862742 Name: FRIENDZ LOGISTICS INC Interstate: Yes



Date	Unit License	Unit Lic State	Violation Unit	Violation Description	Severity	OOS	Citation
02/24/2021	WP99380	CA	-	-	-	-	-
08/13/2020	WP99380	CA	-	-	-	-	-
01/02/2020	WP99380	CA	1	396.3A1 - Inspection/repair and maintenance parts and accessories	2	No	-
06/23/2019	WP99380	CA	1	393.45B2PC - Brake Hose or Tubing Chafing and/or Kinking - Connection to Power Unit	4	No	8655744
11/18/2018	WP99380	CA	-	-	-	-	-
08/18/2017	WP99380	CA	D	392.2Y - Failure to yield right of way	5	No	8154010-6
08/18/2017	WP99380	CA	D	392.2C - Failure to obey traffic control device	5	No	8154009-8
08/18/2017	WP99380	CA	D	395.8F01 - Drivers record of duty status not current	5	No	-
03/07/2017	WP99380	CA	-	-	-	-	-

VIN: 3AKJGLD54GSGN4158		Unit: Truck Tractor			Year: 2016	Make: FREIGHTLINER		
Crash Report No.	DOT	Date	State	Fatalities	Injuries	Tow Away	Vehicles Involved	
TX7AOFHQE1NV	4200905	11/12/2025	TX	0	0	Yes	2	
AR2017551718	2491141	11/30/2017	AR	0	0	Yes	1	

DOT No: 3124642		Docket No: MC89870		Name: TRANSIT TEXAS INC			Interstate: Yes	
Date	Unit License	Unit Lic State	Violation Unit	Violation Description	Severity	OOS	Citation	
05/02/2024	R571655	TX	-	-	-	-	-	
01/25/2023	R571655	TX	D	395.24C1II - Driver failed to manually add location description	1	No	-	
01/25/2023	R571655	TX	D	392.16 - Failing to use seat belt while operating CMV	7	No	915397323025001	
01/25/2023	R571655	TX	D	395.22G - Portable ELD not mounted in a fixed position and visible to driver	1	No	-	

DOT No: 2491141		Docket No: MC862742		Name: FRIENDZ LOGISTICS INC			Interstate: Yes	
Date	Unit License	Unit Lic State	Violation Unit	Violation Description	Severity	OOS	Citation	
12/03/2020	XP05583	CA	1	396.3A1DSCB - Center Bearing (Carrier Bearing) Cracked / Loose / Broken / Missing	3	Yes	CW397764	
01/01/2020	XP05583	CA	1	393.9TS - Inoperative turn signal	6	No	-	
11/19/2019	XP05583	CA	1	393.9A - Inoperative required lamps	2	No	-	
11/19/2019	XP05583	CA	1	393.78 - Windshield wipers inoperative/defective	1	No	-	
11/19/2019	XP05583	CA	D	395.8E - False report of drivers record of duty status	7	Yes	-	
11/19/2019	XP05583	CA	1	396.5B - Oil and/or grease leak	3	No	-	
10/02/2019	XP05583	CA	1	396.3A1 - Inspection/repair and maintenance parts and accessories	2	No	-	
07/02/2019	XP05583	CA	1	393.95F - No / insufficient warning devices	2	No	-	
07/02/2019	XP05583	CA	D	395.22H4 - Driver failed to maintain supply of blank driver's records of duty status graph-grids	1	No	-	
04/18/2019	XP05583	CA	D	395.3A3PROP - Driving beyond 11 hour driving limit in a 14 hour period. (Property carrying vehicle) - Nominal Violation	1	No	-	
04/18/2019	XP05583	CA	1	393.9A - Inoperative required lamps	2	No	-	
04/18/2019	XP05583	CA	D	395.22H2 - Driver failing to maintain ELD instruction sheet	1	No	-	
04/18/2019	XP05583	CA	D	395.22H4 - Driver failed to maintain supply of blank driver's records of duty status graph-grids	1	No	-	
04/18/2019	XP05583	CA	D	395.3A2PROP - Driving beyond 14 hour duty period (Property carrying vehicle)	7	No	-	
02/06/2019	XP05583	CA	-	-	-	-	-	
03/18/2018	XP05582	CA	-	-	-	-	-	
03/16/2018	XP05583	CA	D	392.2SLLS2 - State/Local Laws - Speeding 6-10 miles per hour over the speed limit	4	No	-	
08/12/2017	XP05583	CA	-	-	-	-	-	
07/03/2017	XP05583	CA	-	-	-	-	-	
06/25/2017	XP05583	CA	D	395.8 - Driver record of duty status (general/form and manner)	1	No	-	
06/25/2017	XP05583	CA	1	393.95A - No/discharged/unsecured fire extinguisher	2	No	-	
06/06/2016	WP76702	CA	-	-	-	-	-	
04/04/2016	WP76702	CA	1	393.95A - No/discharged/unsecured fire extinguisher	2	No	-	
04/04/2016	WP76702	CA	D	395.8 - Driver record of duty status (general/form and manner)	1	No	-	

VIN: 1FUJGLDR9CSBE2390		Unit: Truck Tractor			Year: 2012	Make: FREIGHTLINER		
Crash Report No.	DOT	Date	State	Fatalities	Injuries	Tow Away	Vehicles Involved	
TX3LA9HQE1FP	54283	08/12/2012	TX	0	1	Yes	2	



DOT No: 3070173		Docket No: MC60572		Name: TXCA INC		Interstate: Yes	
Date	Unit License	Unit Lic State	Violation Unit	Violation Description	Severity	OOS	Citation
09/30/2019	XP12162	CA	1	390.21A - Not Marked In Accordance With Regulations	0	No	HR 96663
09/30/2019	XP12162	CA	1	393.47E - Clamp/Roto-Chamber type brake(s) out of adjustment	4	No	
09/30/2019	XP12162	CA	1	393.48A - Inoperative/defective brakes	4	Yes	
09/30/2019	XP12162	CA	1	393.53B - Automatic brake adjuster CMV manufactured on or after 10/20/1994 - air brake	4	No	
09/30/2019	XP12162	CA	1	393.205A - Wheel/rim cracked or broken	2	Yes	
09/30/2019	XP12162	CA	1	396.3A1 - Inspection/repair and maintenance parts and accessories	2	Yes	
09/30/2019	XP12162	CA	D	395.8AELD - ELD - No record of duty status (ELD Required)	5	No	
09/26/2019	XP12162	CA	1	393.9A - Inoperative required lamps	2	No	
09/13/2019	XP12162	CA	1	393.95B - No spare fuses as required	2	No	
09/13/2019	XP12162	CA	1	393.9A - Inoperative required lamps	2	No	
09/13/2019	XP12162	CA	1	393.78 - Windshield wipers inoperative/defective	1	No	
09/13/2019	XP12162	CA	1	393.95F - No / insufficient warning devices	2	No	
08/07/2018	XP12162	CA	1	393.9A - Inoperative required lamps	2	No	
07/20/2018	XP12162	CA	D	395.8AELD - ELD - No record of duty status (ELD Required)	5	Yes	
07/20/2018	XP12162	CA	1	393.9A - Inoperative required lamps	2	No	
07/20/2018	XP12162	CA	1	393.45DCUV - Brake Connections with Constrictions Under Vehicle	4	No	
06/28/2018	XP12162	CA	D	395.3A2PROP - Driving beyond 14 hour duty period (Property carrying vehicle)	7	No	
06/28/2018	XP12162	CA	D	395.3A3PROP - Driving beyond 11 hour driving limit in a 14 hour period. (Property Carrying Vehicle)	7	No	
06/28/2018	XP12162	CA	D	395.3A3II - Requiring or permitting a property-carrying commercial motor vehicle driver to drive if more than 8 hours have passed since the end of the driver's last off-duty or sleeper-berth period of at least 30 minutes	7	No	
03/31/2018	XP12162	CA	1	393.78 - Windshield wipers inoperative/defective	1	No	
03/31/2018	XP12162	CA	1	393.45D - Brake connections with leaks/constrictions	4	No	
03/31/2018	XP12162	CA	D	395.3A3II - Requiring or permitting a property-carrying commercial motor vehicle driver to drive if more than 8 hours have passed since the end of the driver's last off-duty or sleeper-berth period of at least 30 minutes	7	No	
03/31/2018	XP12162	CA	D	395.8K2 - Driver failing to retain previous 7 days' logs	5	Yes	
03/22/2018	XP12162	CA	1	392.9A2 - Failing to secure vehicle equipment	1	Yes	
03/22/2018	XP12162	CA	D	395.3A2PROP - Driving beyond 14 hour duty period (Property carrying vehicle)	7	Yes	
03/22/2018	XP12162	CA	D	395.3A3PROP - Driving beyond 11 hour driving limit in a 14 hour period. (Property Carrying Vehicle)	7	Yes	
03/22/2018	XP12162	CA	1	393.11 - No/defective lighting devices/reflective devices/projected	3	No	
DOT No: 2988501		Docket No: MC17827		Name: CATX INC		Interstate: Yes	
Date	Unit License	Unit Lic State	Violation Unit	Violation Description	Severity	OOS	Citation
01/19/2018	XP12162	CA	-	-	-	-	-
10/26/2017	WP83707	CA	1	392.2RG - State vehicle registration or License Plate violation	0	No	HJ05106
07/20/2017	WP83707	CA	1	396.3A1 - Inspection/repair and maintenance parts and accessories	2	No	
DOT No: 2483658		Docket No: MC859700		Name: PRO CIRCLE INC		Interstate: Yes	
Date	Unit License	Unit Lic State	Violation Unit	Violation Description	Severity	OOS	Citation
11/09/2016	WP83707	CA	1	393.78 - Windshield wipers inoperative/defective	1	No	
11/09/2016	WP83707	CA	1	396.17C - Operating a CMV without proof of a periodic inspection	4	No	
11/09/2016	WP83707	CA	1	393.11 - No/defective lighting devices/reflective devices/projected	3	No	
08/12/2016	WP83707	CA	1	393.45B2 - Failing to secure brake hose/tubing against mechanical damage	4	No	CW181585
DOT No: 2491141		Docket No: MC862742		Name: FRIENDZ LOGISTICS INC		Interstate: Yes	
Date	Unit License	Unit Lic State	Violation Unit	Violation Description	Severity	OOS	Citation
04/11/2016	WP60614	CA	-	-	-	-	-
DOT No: 2483658		Docket No: MC859700		Name: PRO CIRCLE INC		Interstate: Yes	



Date	Unit License	Unit Lic State	Violation Unit	Violation Description	Severity	OOS	Citation
11/18/2015	WP60614	CA	-	-	-	-	-
10/20/2015	WP60614	CA	-	-	-	-	-
DOT No: 54283		Docket No: MC136818		Name: SWIFT TRANSPORTATION CO OF ARIZONA LLC		Interstate: Yes	
Date	Unit License	Unit Lic State	Violation Unit	Violation Description	Severity	OOS	Citation
06/09/2014	2237953	IN	-	-	-	-	-
06/04/2014	2237953	IN	D	392.2SLLEWA1 - State/Local Laws - Excessive Weight - 1-2500 Lbs Over On An Axle/Axle Groups.	0	No	EF9700314
09/16/2013	2136479	IN	1	393.95F - No / insufficient warning devices	2	No	
09/16/2013	2136479	IN	D	392.2LV - Lane Restriction violation	3	No	
08/21/2013	2136479	IN	-	-	-	-	-
04/10/2013	2136479	IN	-	-	-	-	-

VIN: 1FUJGLDR0ALAP1933		Unit: Truck Tractor		Year: 2010	Make: FREIGHTLINER		
DOT No: 1662380		Docket No:		Name: CARI PATRICIA ESTRADA		Interstate: No	
Date	Unit License	Unit Lic State	Violation Unit	Violation Description	Severity	OOS	Citation
08/19/2016	729080G	TX	1	393.9A - Inoperative required lamps	2	No	
08/19/2016	729080G	TX	1	393.45D - Brake connections with leaks/constrictions	4	No	
DOT No: 1740881		Docket No: MC637561		Name: ENE TRANSPORT INC		Interstate: Yes	
Date	Unit License	Unit Lic State	Violation Unit	Violation Description	Severity	OOS	Citation
02/23/2016	WP36537	CA	-	-	-	-	-
DOT No: 2491141		Docket No: MC862742		Name: FRIENDZ LOGISTICS INC		Interstate: Yes	
Date	Unit License	Unit Lic State	Violation Unit	Violation Description	Severity	OOS	Citation
09/17/2015	WP36537	CA	1	393.95B - No spare fuses as required	2	No	
09/17/2015	WP36537	CA	1	393.9A - Inoperative required lamps	2	No	
09/17/2015	WP36537	CA	1	393.11 - No/defective lighting devices/reflective devices/projected	3	No	
09/17/2015	WP36537	CA	D	395.8 - Driver record of duty status (general/form and manner)	1	No	
03/31/2015	WP36537	CA	1	393.78 - Windshield wipers inoperative/defective	1	No	
02/02/2015	WP36537	CA	1	393.205A - Wheel/rim cracked or broken	2	Yes	41177SU
02/01/2015	WP36537	CA	-	-	-	-	-

Inspection Summary By Month (based on inspections from the last 4 years) ToC						
Year-Month	Number of Inspections	Number of Power Units	Total Violations	Total OOS Inspections	Total Severity Points	Number of Crashes
2024-10	2	2	0	0	0	0
2024-09	1	1	0	0	0	0
2024-05	2	2	1	0	6	0
2024-04	1	1	5	1	7	1
2024-03	2	2	6	1	18	0
2023-09	3	3	9	0	26	0
2023-07	1	1	0	0	0	0
2023-06	2	2	1	0	1	0
2023-03	1	1	4	1	12	0
2023-01	1	1	0	0	0	0
2022-12	4	4	14	0	38	1
2022-10	1	1	2	0	1	0
2022-07	1	1	8	1	14	0
2022-05	1	1	2	0	10	0

Note: The most recent month's counts may not include all the inspections for that month.

VIN Inspection Violation Details ToC				
# of VINs: 12 # of Insp: 25 Severity Weight: 256 Avg. Weight/VIN: 10.2 (based on inspections in the last 4 years, showing top 50 VINs inspected most recently)				
VIN 1GR1A0622NB321047	# of Inspections: 1	Total Severity: 6	Percentage of Total: 2.34%	Avg. Weight Per Inspection: 6.0



Inspection Date	Inspection ID	Inspection State	Location Description	Total Severity	# of Violations	Shipper Name	Inspection Level	Post Accident	Out of Service
05/10/2024	81603304	IL	I-70	6	1		2	No	No
BASIC		Unit Type		Severity		Description		Out of Service	
Vehicle Maintenance		Semi Trailer		6		393.9TS:Inoperative turn signal		No	
VIN 3AKJHHDR3JSKC9673		# of Inspections: 1		Total Severity: 6		Percentage of Total: 2.34%		Avg. Weight Per Inspection: 6.0	
Inspection Date	Inspection ID	Inspection State	Location Description	Total Severity	# of Violations	Shipper Name	Inspection Level	Post Accident	Out of Service
05/10/2024	81603304	IL	I-70	6	1		2	No	No
BASIC		Unit Type		Severity		Description		Out of Service	
Vehicle Maintenance		Truck Tractor		6		393.9TS:Inoperative turn signal		No	
VIN 1UYVS2534K6519021		# of Inspections: 1		Total Severity: 7		Percentage of Total: 2.73%		Avg. Weight Per Inspection: 7.0	
Inspection Date	Inspection ID	Inspection State	Location Description	Total Severity	# of Violations	Shipper Name	Inspection Level	Post Accident	Out of Service
04/15/2024	81386342	OK	JKT SB INTERSTATE 40	7	1		3	No	Yes
BASIC		Unit Type		Severity		Description		Out of Service	
Hours-Of-Service Compliance		Semi Trailer		7		395.8E:False report of drivers record of duty status		No	
VIN 3AKJHHDR8JSJS9136		# of Inspections: 7		Total Severity: 91		Percentage of Total: 35.55%		Avg. Weight Per Inspection: 13.0	
Inspection Date	Inspection ID	Inspection State	Location Description	Total Severity	# of Violations	Shipper Name	Inspection Level	Post Accident	Out of Service
04/15/2024	81386342	OK	JKT SB INTERSTATE 40	7	3		3	No	Yes
BASIC		Unit Type		Severity		Description		Out of Service	
Hours-Of-Service Compliance		Truck Tractor		7		395.8E:False report of drivers record of duty status		No	
		Truck Tractor		0		392.2RG:State vehicle registration or License Plate violat		No	
		Truck Tractor		0		392.2SLLS1:State/Local Laws - Speeding 1-5 Miles Per Hour Ove		No	
Inspection Date	Inspection ID	Inspection State	Location Description	Total Severity	# of Violations	Shipper Name	Inspection Level	Post Accident	Out of Service
03/19/2024	81168612	CA	DESERT HILLS IF	16	4		1	No	Yes
BASIC		Unit Type		Severity		Description		Out of Service	
Hours-Of-Service Compliance		Truck Tractor		7		395.8E:False report of drivers record of duty status		No	
Hours-Of-Service Compliance		Truck Tractor		7		395.8E:False report of drivers record of duty status		Yes	
Driver Fitness		Truck Tractor		2		391.11B4:Using a physically unqualified driver		Yes	
		Truck Tractor		0		392.2RG:State vehicle registration or License Plate violat		No	
Inspection Date	Inspection ID	Inspection State	Location Description	Total Severity	# of Violations	Shipper Name	Inspection Level	Post Accident	Out of Service
09/26/2023	79770225	NM	NARA VISA PORT OF ENTRY	7	2	LINEAGE LOGISTICS	1	No	No
BASIC		Unit Type		Severity		Description		Out of Service	
Vehicle Maintenance		Truck Tractor		4		393.55E:ABS - malfunctioning lamps towed CMV manufactured		No	
Vehicle Maintenance		Truck Tractor		3		396.5B:Oil and/or grease leak		No	
Inspection Date	Inspection ID	Inspection State	Location Description	Total Severity	# of Violations	Shipper Name	Inspection Level	Post Accident	Out of Service
09/21/2023	79740992	NM	SAN JON PORT OF ENTRY	8	3	PIM BRANDS	2	No	No
BASIC		Unit Type		Severity		Description		Out of Service	
Vehicle Maintenance		Truck Tractor		6		393.9T:Inoperative tail lamp		No	
Vehicle Maintenance		Truck Tractor		2		393.95A:No/discharged/unsecured fire extinguisher		No	
		Truck Tractor		0		395.8D09:Unknown		No	
Inspection Date	Inspection ID	Inspection State	Location Description	Total Severity	# of Violations	Shipper Name	Inspection Level	Post Accident	Out of Service
06/08/2023	78886294	CA	CAJON SCALES	1	1	TROPICALE FOODS LLC	2	No	No
BASIC		Unit Type		Severity		Description		Out of Service	
Vehicle Maintenance		Truck Tractor		1		392.9A2:Failing to secure vehicle equipment		No	
Inspection Date	Inspection ID	Inspection State	Location Description	Total Severity	# of Violations	Shipper Name	Inspection Level	Post Accident	Out of Service
12/06/2022	77307912	AZ	SANDERS PORT OF ENTRY	38	13	GENERAL MILLS OPERATIONS LLC	2	No	No
BASIC		Unit Type		Severity		Description		Out of Service	
Hours-Of-Service Compliance		Truck Tractor		7		395.8E:False report of drivers record of duty status		No	
Vehicle Maintenance		Truck Tractor		6		393.19:Inoperative/defective hazard warning lamp		No	
Vehicle Maintenance		Truck Tractor		6		393.25F:Stop lamp violations		No	
Vehicle Maintenance		Truck Tractor		6		393.9TS:Inoperative turn signal		No	



Vehicle Maintenance	Truck Tractor	4	396.17C:Operating a CMV without proof of a periodic inspec	No					
Vehicle Maintenance	Truck Tractor	4	396.9D2:Failure to correct defects noted on inspection rep	No					
Vehicle Maintenance	Truck Tractor	1	393.78:Windshield wipers inoperative/defective	No					
Hours-Of-Serivce Compliance	Truck Tractor	1	395.22H1:Driver failing to maintain ELD user's manual	No					
Hours-Of-Serivce Compliance	Truck Tractor	1	395.22H2:Driver failing to maintain ELD instruction sheet	No					
Hours-Of-Serivce Compliance	Truck Tractor	1	395.22H3:Driver failed to maintain instruction sheet for EL	No					
Hours-Of-Serivce Compliance	Truck Tractor	1	395.22H4:Driver failed to maintain supply of blank driver's	No					
	Truck Tractor	0	392.2Ml:Miscellaneous Traffic Law Violation	No					
	Truck Tractor	0	395.24D:Eld Cannot Transfer Eld Records Electronically	No					
Inspection Date	Inspection ID	Inspection State	Location Description	Total Severity	# of Violations	Shipper Name	Inspection Level	Post Accident	Out of Service
07/26/2022	76187300	AZ	INTERSTATE 40	14	7	GENERAL MILLS OPERATIONS LLC	2	No	Yes
BASIC		Unit Type	Severity	Description	Out of Service				
Hours-Of-Serivce Compliance		Truck Tractor	7	395.8E:False report of drivers record of duty status	No				
Vehicle Maintenance		Truck Tractor	4	396.17C:Operating a CMV without proof of a periodic inspec	No				
Hours-Of-Serivce Compliance		Truck Tractor	1	395.22G:Portable ELD not mounted in a fixed position and v	No				
Hours-Of-Serivce Compliance		Truck Tractor	1	395.24C2II:Driver failed to manually add the trailer number	No				
Hours-Of-Serivce Compliance		Truck Tractor	1	395.24C2III:Driver failed to manually add shipping document nu	No				
		Truck Tractor	0	390.21TA:CMV not marked in accordance with regulations	No				
		Truck Tractor	0	395.24D:Eld Cannot Transfer Eld Records Electronically	No				
VIN 1UYVS253XGM477702		# of Inspections: 2	Total Severity: 13	Percentage of Total: 5.08%	Avg. Weight Per Inspection: 6.5				
Inspection Date	Inspection ID	Inspection State	Location Description	Total Severity	# of Violations	Shipper Name	Inspection Level	Post Accident	Out of Service
03/25/2024	81216807	NJ	GREENWICH SCALE EB	2	1		2	No	No
BASIC		Unit Type	Severity	Description	Out of Service				
Vehicle Maintenance		Semi Trailer	2	393.203E:Cab front bumper missing/unsecured/protruding	No				
Inspection Date	Inspection ID	Inspection State	Location Description	Total Severity	# of Violations	Shipper Name	Inspection Level	Post Accident	Out of Service
09/24/2023	79741023	NM	SAN JON PORT OF ENTRY	11	4	PIM BRANDS INC	2	No	No
BASIC		Unit Type	Severity	Description	Out of Service				
Vehicle Maintenance		Semi Trailer	4	393.45B2PC:Brake Hose or Tubing Chafing and/or Kinking - Conn	No				
Vehicle Maintenance		Semi Trailer	3	393.11UR:No upper reflex reflectors retroreflective sheetin	No				
Vehicle Maintenance		Semi Trailer	2	393.95A:No/discharged/unsecured fire extinguisher	No				
Vehicle Maintenance		Semi Trailer	2	393.95F:No / insufficient warning devices	No				
VIN 1XKYDP9X1LJ374104		# of Inspections: 1	Total Severity: 2	Percentage of Total: 0.78%	Avg. Weight Per Inspection: 2.0				
Inspection Date	Inspection ID	Inspection State	Location Description	Total Severity	# of Violations	Shipper Name	Inspection Level	Post Accident	Out of Service
03/25/2024	81216807	NJ	GREENWICH SCALE EB	2	1		2	No	No
BASIC		Unit Type	Severity	Description	Out of Service				
Vehicle Maintenance		Truck Tractor	2	393.203E:Cab front bumper missing/unsecured/protruding	No				
VIN 1JJV532B1JL034589		# of Inspections: 4	Total Severity: 62	Percentage of Total: 24.22%	Avg. Weight Per Inspection: 15.5				
Inspection Date	Inspection ID	Inspection State	Location Description	Total Severity	# of Violations	Shipper Name	Inspection Level	Post Accident	Out of Service
03/19/2024	81168612	CA	DESERT HILLS IF	16	3		1	No	Yes
BASIC		Unit Type	Severity	Description	Out of Service				
Hours-Of-Serivce Compliance		Semi Trailer	7	395.8E:False report of drivers record of duty status	No				
Hours-Of-Serivce Compliance		Semi Trailer	7	395.8E:False report of drivers record of duty status	Yes				
Driver Fitness		Semi Trailer	2	391.11B4:Using a physically unqualified driver	Yes				
Inspection Date	Inspection ID	Inspection State	Location Description	Total Severity	# of Violations	Shipper Name	Inspection Level	Post Accident	Out of Service
09/26/2023	79770225	NM	NARA VISA PORT OF ENTRY	7	2	LINEAGE LOGISTICS	1	No	No



BASIC		Unit Type		Severity		Description		Out of Service	
Vehicle Maintenance		Semi Trailer		4		393.55E:ABS - malfunctioning lamps towed CMV manufactured		No	
Vehicle Maintenance		Semi Trailer		3		396.5B:Oil and/or grease leak		No	
Inspection Date	Inspection ID	Inspection State	Location Description	Total Severity	# of Violations	Shipper Name	Inspection Level	Post Accident	Out of Service
06/08/2023	78886294	CA	CAJON SCALES	1	1	TROPICALE FOODS LLC	2	No	No
BASIC		Unit Type		Severity		Description		Out of Service	
Vehicle Maintenance		Semi Trailer		1		392.9A2:Failing to secure vehicle equipment		No	
Inspection Date	Inspection ID	Inspection State	Location Description	Total Severity	# of Violations	Shipper Name	Inspection Level	Post Accident	Out of Service
12/06/2022	77307912	AZ	SANDERS PORT OF ENTRY	38	11	GENERAL MILLS OPERATIONS LLC	2	No	No
BASIC		Unit Type		Severity		Description		Out of Service	
Hours-Of-Service Compliance		Semi Trailer		7		395.8E:False report of drivers record of duty status		No	
Vehicle Maintenance		Semi Trailer		6		393.19:Inoperative/defective hazard warning lamp		No	
Vehicle Maintenance		Semi Trailer		6		393.25F:Stop lamp violations		No	
Vehicle Maintenance		Semi Trailer		6		393.9TS:Inoperative turn signal		No	
Vehicle Maintenance		Semi Trailer		4		396.17C:Operating a CMV without proof of a periodic inspec		No	
Vehicle Maintenance		Semi Trailer		4		396.9D2:Failure to correct defects noted on inspection rep		No	
Vehicle Maintenance		Semi Trailer		1		393.78:Windshield wipers inoperative/defective		No	
Hours-Of-Service Compliance		Semi Trailer		1		395.22H1:Driver failing to maintain ELD user's manual		No	
Hours-Of-Service Compliance		Semi Trailer		1		395.22H2:Driver failing to maintain ELD instruction sheet		No	
Hours-Of-Service Compliance		Semi Trailer		1		395.22H3:Driver failed to maintain instruction sheet for EL		No	
Hours-Of-Service Compliance		Semi Trailer		1		395.22H4:Driver failed to maintain supply of blank driver's		No	
VIN 4V4NC9EJ1GN943163		# of Inspections: 3		Total Severity: 22		Percentage of Total: 8.59%		Avg. Weight Per Inspection: 7.3	
Inspection Date	Inspection ID	Inspection State	Location Description	Total Severity	# of Violations	Shipper Name	Inspection Level	Post Accident	Out of Service
09/24/2023	79741023	NM	SAN JON PORT OF ENTRY	11	4	PIM BRANDS INC	2	No	No
BASIC		Unit Type		Severity		Description		Out of Service	
Vehicle Maintenance		Truck Tractor		4		393.45B2PC:Brake Hose or Tubing Chafing and/or Kinking - Conn		No	
Vehicle Maintenance		Truck Tractor		3		393.11UR:No upper reflex reflectors retroreflective sheetin		No	
Vehicle Maintenance		Truck Tractor		2		393.95A:No/discharged/unsecured fire extinguisher		No	
Vehicle Maintenance		Truck Tractor		2		393.95F:No / insufficient warning devices		No	
Inspection Date	Inspection ID	Inspection State	Location Description	Total Severity	# of Violations	Shipper Name	Inspection Level	Post Accident	Out of Service
10/22/2022	76967693	UT	ST GEORGE PORT OF ENTRY SB	1	2	COSTCO	3	No	No
BASIC		Unit Type		Severity		Description		Out of Service	
Hours-Of-Service Compliance		Truck Tractor		1		395.3A3PROP:Driving beyond 11 hour driving limit in a 14 hour		No	
Hours-Of-Service Compliance		Truck Tractor		0		392.2SLLWA1:State/Local Laws - Excessive Weight - 1-2500 Lbs O		No	
Inspection Date	Inspection ID	Inspection State	Location Description	Total Severity	# of Violations	Shipper Name	Inspection Level	Post Accident	Out of Service
05/05/2022	75509039	AZ	INTERSTATE 40	10	2	WAL MART	3	No	No
BASIC		Unit Type		Severity		Description		Out of Service	
Unsafe Driving		Truck Tractor		10		392.2SLLSWZ:State/Local Laws - Speeding work/construction zone		No	
Unsafe Driving		Truck Tractor		0		395.24D:Eld Cannot Transfer Eld Records Electronically		No	
VIN 1JJV532B3KL115272		# of Inspections: 2		Total Severity: 20		Percentage of Total: 7.81%		Avg. Weight Per Inspection: 10.0	
Inspection Date	Inspection ID	Inspection State	Location Description	Total Severity	# of Violations	Shipper Name	Inspection Level	Post Accident	Out of Service
09/21/2023	79740992	NM	SAN JON PORT OF ENTRY	8	2	PIM BRANDS	2	No	No
BASIC		Unit Type		Severity		Description		Out of Service	
Vehicle Maintenance		Semi Trailer		6		393.9T:Inoperative tail lamp		No	
Vehicle Maintenance		Semi Trailer		2		393.95A:No/discharged/unsecured fire extinguisher		No	
Inspection Date	Inspection ID	Inspection State	Location Description	Total Severity	# of Violations	Shipper Name	Inspection Level	Post Accident	Out of Service



03/02/2023	78004938	AZ	SAN SIMON PORT OF ENTRY	12	2	DANONE	2	No	Yes
BASIC		Unit Type		Severity		Description		Out of Service	
Vehicle Maintenance		Semi Trailer		8		393.75A3:Tire -flat and/or audible air leak		Yes	
Vehicle Maintenance		Semi Trailer		4		393.45B2:Failing to secure brake hose/tubing against mechan		No	
VIN 3AKJHHR9JSHJ8229		# of Inspections: 1		Total Severity: 12		Percentage of Total: 4.69%		Avg. Weight Per Inspection: 12.0	
Inspection Date	Inspection ID	Inspection State	Location Description	Total Severity	# of Violations	Shipper Name	Inspection Level	Post Accident	Out of Service
03/02/2023	78004938	AZ	SAN SIMON PORT OF ENTRY	12	2	DANONE	2	No	Yes
BASIC		Unit Type		Severity		Description		Out of Service	
Vehicle Maintenance		Truck Tractor		8		393.75A3:Tire -flat and/or audible air leak		Yes	
Vehicle Maintenance		Truck Tractor		4		393.45B2:Failing to secure brake hose/tubing against mechan		No	
VIN 1JJV532B5HL982021		# of Inspections: 1		Total Severity: 1		Percentage of Total: 0.39%		Avg. Weight Per Inspection: 1.0	
Inspection Date	Inspection ID	Inspection State	Location Description	Total Severity	# of Violations	Shipper Name	Inspection Level	Post Accident	Out of Service
10/22/2022	76967693	UT	ST GEORGE PORT OF ENTRY SB	1	1	COSTCO	3	No	No
BASIC		Unit Type		Severity		Description		Out of Service	
Hours-Of-Serivce Compliance		Semi Trailer		1		395.3A3PROPN:Driving beyond 11 hour driving limit in a 14 hour		No	
VIN 1JJV532B6JL034751		# of Inspections: 1		Total Severity: 14		Percentage of Total: 5.47%		Avg. Weight Per Inspection: 14.0	
Inspection Date	Inspection ID	Inspection State	Location Description	Total Severity	# of Violations	Shipper Name	Inspection Level	Post Accident	Out of Service
07/26/2022	76187300	AZ	INTERSTATE 40	14	5	GENERAL MILLS OPERATIONS LLC	2	No	Yes
BASIC		Unit Type		Severity		Description		Out of Service	
Hours-Of-Serivce Compliance		Semi Trailer		7		395.8E:False report of drivers record of duty status		No	
Vehicle Maintenance		Semi Trailer		4		396.17C:Operating a CMV without proof of a periodic inspec		No	
Hours-Of-Serivce Compliance		Semi Trailer		1		395.22G:Portable ELD not mounted in a fixed position and v		No	
Hours-Of-Serivce Compliance		Semi Trailer		1		395.24C2II:Driver failed to manually add the trailer number		No	
Hours-Of-Serivce Compliance		Semi Trailer		1		395.24C2III:Driver failed to manually add shipping document nu		No	



Inspection History ToC						
Inspection Date	Report Number	Report State	PU VIN	TR VIN	Severity Weight	Time Weight
10/27/2024	766000504	AR	3AKJHHR9JSHJ8229 - Truck Tractor	1JVV532B1JL034589 - Semi Trailer		1
10/24/2024	NAGZ001827	CA	3AKJHHR9JSHJ8229 - Truck Tractor	1JVV532B1JL034589 - Semi Trailer		1
09/10/2024	T349000337	NE	3AKJHHR9JSHJ8229 - Truck Tractor	1JVV532B1JL034589 - Semi Trailer		1
05/10/2024	4179420151	IL	3AKJHHR3JSKC9673 - Truck Tractor	1GR1A0622NB321047 - Semi Trailer		1
Power Unit Violation - Vehicle Maintenance Violation: 393.9TS - Inoperative turn signal					6	
05/08/2024	SPOOI02355	NJ	3AKJHHR9JSHJ8229 - Truck Tractor	1UYVS253XGM477702 - Semi Trailer		1
04/15/2024	X900200598	OK	3AKJHHR8JSJS9136 - Truck Tractor	1UYVS2534K6519021 - Semi Trailer		1
Power Unit Violation - State/Local Laws Violation: 392.2SLLS1 - State Speeding 1-5 mph					0	
Trailer Violation - State/Local Laws Violation: 392.2RG - State vehicle registration or License Plate violation					0	
Power Unit Violation - Hours-Of-Service (HOS) Compliance Violation: 395.8E - False report of drivers record of duty status					7	
03/25/2024	SPQPI01830	NJ	1XKYDP9X1LJ374104 - Truck Tractor	1UYVS253XGM477702 - Semi Trailer		0
Power Unit Violation - Vehicle Maintenance Violation: 393.203E - Cab front bumper missing/ unsecured/ protrude					2	
03/19/2024	NBED005789	CA	3AKJHHR8JSJS9136 - Truck Tractor	1JVV532B1JL034589 - Semi Trailer		0
Power Unit Violation - Hours-Of-Service (HOS) Compliance Violation: 395.8E - False report of drivers record of duty status					7	
Power Unit Violation - OOS Hours-Of-Service (HOS) Compliance Violation: 395.8E - False report of drivers record of duty status					7	
Power Unit Violation - OOS Driver Fitness Violation: 391.11B4 - Driver lacking physical qualification(s)					2	
Power Unit Violation - State/Local Laws Violation: 392.2RG - State vehicle registration or License Plate violation					0	
09/26/2023	1844N7HK82	NM	3AKJHHR8JSJS9136 - Truck Tractor	1JVV532B1JL034589 - Semi Trailer		0
Power Unit Violation - Vehicle Maintenance Violation: 396.5B - Oil and/or grease leak					3	
Trailer Violation - Vehicle Maintenance Violation: 393.55E - ABS - malfunctioning lamps towed CMV manufactured on or after 3/1/1998					4	
09/24/2023	0550N7F962	NM	4V4NC9EJ1GN943163 - Truck Tractor	1UYVS253XGM477702 - Semi Trailer		0
Power Unit Violation - Vehicle Maintenance Violation: 393.11UR - Upper reflex reflectors retroreflective sheeting/reflex reflectors manufactured on or after 12/1/1993					3	
Power Unit Violation - Vehicle Maintenance Violation: 393.95F - No / insufficient warning devices					2	
Power Unit Violation - Vehicle Maintenance Violation: 393.95A - No/discharged/unsecured fire extinguisher					2	
Power Unit Violation - Vehicle Maintenance Violation: 393.45B2PC - Brake Hose or Tubing Chafing and/or Kinking - Connection to Power Unit					4	
09/21/2023	1687N7CTSR	NM	3AKJHHR8JSJS9136 - Truck Tractor	1JVV532B3KL115272 - Semi Trailer		0
Power Unit Violation - Vehicle Maintenance Violation: 393.95A - No/discharged/unsecured fire extinguisher					2	
Power Unit Violation - Vehicle Maintenance Violation: 393.9T - Inoperative tail lamp					6	
Power Unit Violation - State/Local Laws Violation: 395.8D09 - Unknown					0	
07/29/2023	9520N5UC6P	NM	3AKJHHR9JSHJ8229 - Truck Tractor	1UYVS253XGM477702 - Semi Trailer		0
06/21/2023	0550N4S8CC	NM	4V4NC9EJ1GN943163 - Truck Tractor	1UYVS2533J2201140 - Semi Trailer		0
06/08/2023	UFFR002914	CA	3AKJHHR8JSJS9136 - Truck Tractor	1JVV532B1JL034589 - Semi Trailer		0
Trailer Violation - Vehicle Maintenance Violation: 392.9A2 - Failing to secure vehicle equipment					1	
03/02/2023	0YAO005287	AZ	3AKJHHR9JSHJ8229 - Truck Tractor	1JVV532B3KL115272 - Semi Trailer		0
Power Unit Violation - Vehicle Maintenance Violation: 393.45B2 - Failing to secure brake hose/tubing against mechanical damage					4	
Power Unit Violation - OOS Vehicle Maintenance Violation: 393.75A3 - Tire -flat and/or audible air leak					8	
01/25/2023	PE13175361	OK	3AKJHHR9JSHJ8229 - Truck Tractor	1UYVS2537L2932205 - Semi Trailer		0
12/15/2022	NB36000920	CA	3AKJHHR9JSHJ8229 - Truck Tractor	1JVV532B6JL034751 - Semi Trailer		0
12/15/2022	NB36000921	CA	3AKJHHR8JSJS9136 - Truck Tractor	1JVV532B1JL034589 - Semi Trailer		0
12/07/2022	UEKX002004	CA	1XKYDP9X1LJ374104 - Truck Tractor	1JVV532B1KL115271 - Semi Trailer		0
12/06/2022	0Y0P002239	AZ	3AKJHHR8JSJS9136 - Truck Tractor	1JVV532B1JL034589 - Semi Trailer		0
Power Unit Violation - Vehicle Maintenance Violation: 393.25F - Stop lamp violations					6	
Power Unit Violation - Vehicle Maintenance Violation: 396.9D2 - Failure to correct defects noted on inspection report					4	
Power Unit Violation - Vehicle Maintenance Violation: 393.9TS - Inoperative turn signal					6	
Power Unit Violation - Vehicle Maintenance Violation: 393.19 - Inoperative/defective hazard warning lamp					6	



Power Unit Violation - Vehicle Maintenance Violation: 393.78 - Windshield wipers inoperative/defective	1	
Power Unit Violation - State/Local Laws Violation: 392.2MI - Miscellaneous Traffic Law Violation	0	
Power Unit Violation - Vehicle Maintenance Violation: 396.17C - Operating a CMV without proof of a periodic inspection	4	
Power Unit Violation - Hours-Of-Service (HOS) Compliance Violation: 395.8E - False report of drivers record of duty status	7	
Power Unit Violation - State/Local Laws Violation: 395.24D - Eld Cannot Transfer Eld Records Electronically	0	
Power Unit Violation - Hours-Of-Service (HOS) Compliance Violation: 395.22H4 - Driver failed to maintain supply of blank driver's records of duty status graph-grids	1	
Power Unit Violation - Hours-Of-Service (HOS) Compliance Violation: 395.22H3 - **Driver failed to maintain instruction sheet for ELD malfunction reporting requirements	1	
Power Unit Violation - Hours-Of-Service (HOS) Compliance Violation: 395.22H2 - Driver failing to maintain ELD instruction sheet	1	
Power Unit Violation - Hours-Of-Service (HOS) Compliance Violation: 395.22H1 - Driver failing to maintain ELD user's manual	1	
Only the first 20 inspections are shown. See the live report for more data.		

Crash Hot Spots ToC					
State	Level 1 (lowest crash frequency)	Level 2	Level 3	Level 4	Level 5 (highest crash frequency)
Arkansas	0	0	0	1	0
California	0	0	1	0	0
Illinois	0	0	0	0	1
Nebraska	0	0	0	1	0
Oklahoma	0	0	1	0	0
Total	0	0	2	2	1

Company Level: 4

Equipment and Driver Details ToC						
MCS-150 Date	Equipment (Owned/Leased/Trip)			Driver Details		
	Tractors	Straight Trucks	Trailers	CDL's	Interstate	Intrastate
01/30/2026	1/0/0	0/0/0	1/0/0	2	2	0
10/27/2024	1/0/0	0/0/0	1/0/0	2	5	0
06/07/2024	5/0/0	0/0/0	0/5/0	5	5	0
06/19/2023	4/0/0	0/0/0	0/4/0	4	4	0
06/30/2022	4/0/0	0/0/0	0/4/0	4	4	0
06/28/2021	5/0/0	0/0/0	0/5/0	6	6	0
06/23/2020	5/0/0	0/0/0	0/5/0	6	6	0
06/25/2019	5/0/0	0/0/0	0/5/0	6	6	0
09/16/2017	5/0/0	0/0/0	1/4/0	6	6	0
06/04/2017	4/0/0	0/0/0	1/3/0	0	0	0

No data for Chameleon Type 1
No data for Chameleon Type 2