



## Table of Contents

1. Overview	2. BASIC Scores History
3. BASIC Measures	4. KPI: BASIC Measures by Cargo Group
5. Estimated ISS Score	6. Investigation Results
7. Penalties History	8. Acute Critical Violations
9. Red Flag Violation Details	10. DOT Registration Information
11. DOT MCS-150 History	12. Crash Summary
13. Inspection Summary	14. KPI: Inspection Viol OOS Rates by Cargo Group
15. FHWA Registration Information	16. FHWA Insurance Information
17. FHWA Authorities	18. Severe Violations
19. Violation Report	20. Violation Summary
21. Violation Enforcement Chronology	22. Inspection Violations & OOS Counts
23. Radius Of Operation	24. Inspection & Crash Locations
25. Cargo Hot Spots	26. Inspection Violations & OOS Chronology
27. Percent of Insp & Crash by State	28. VIN Insp Summary by State
29. Violations By Unit Type	30. Equipment Ownership
31. Equipment Details	32. Vehicle Age
33. States of Power Unit Registrations	34. Equipment Acquisitions
35. Driver Details	36. Shared VIN Summary
37. Shipper Table	38. Safety Summary
39. Safety Details	40. Crash Detail Color Coded
41. Inspections with Shared Equipment	42. Inspection Tabular Details
43. Inspection Summary By Month	44. VIN Inspection Violation Details
45. Inspection History	



**Business Address**

9625 COLLIER AVE

LIVE OAK, CA

95953

**Contact Info**

(530)-933-2380

HIGHWAYTRANS13@GMAIL.COM

**FHWA Address**

9625 COLLIER AVE

LIVE OAK,CA,95953

Phone:(530)-933-2380

**Mailing Address**

9625 COLLIER AVE

LIVE OAK, CA

95953

**Overview ToC**

**Operating Status:** AUTHORIZED FOR Property

2 other companies viewed this DOT in the past two months

**Crash/PU ratio:** 0.0%

**Clean Inspection ratio:** 66.67%

**Estimated BASIC Scores (as of 12/27/2024)**

	Unsafe Driving	Hours of Service	Driver Fitness	Controlled Sub. and Alcohol	Vehicle Maintenance	HM Compliance	Crash
<b>Relative Scores</b>	0% ⬇	0% ⬇	0% ⬇	0% ○	0% ⬆	0% ○	0% ○
<b>Alert Status</b>	No	No	No	No	No	No	No



**Estimated Inspection Selection System (ISS) Score: 5**  
**Category: Pass**

**BASIC Scores History - Unsafe Driving ToC**

There are no Scores for this BASIC

**BASIC Scores History - Hours of Service ToC**

There are no Scores for this BASIC

**BASIC Scores History - Driver Fitness ToC**

There are no Scores for this BASIC

**BASIC Scores History - Controlled Substance ToC**

There are no Scores for this BASIC



**BASIC Scores History - Vehicle Maintenance ToC**

There are no Scores for this BASIC

**BASIC Scores History - Crash ToC**

There are no Scores for this BASIC

**BASIC Scores History - Hazmat ToC**

There are no Scores for this BASIC

**BASIC Measures: Violation Points per Inspection Trends ToC**

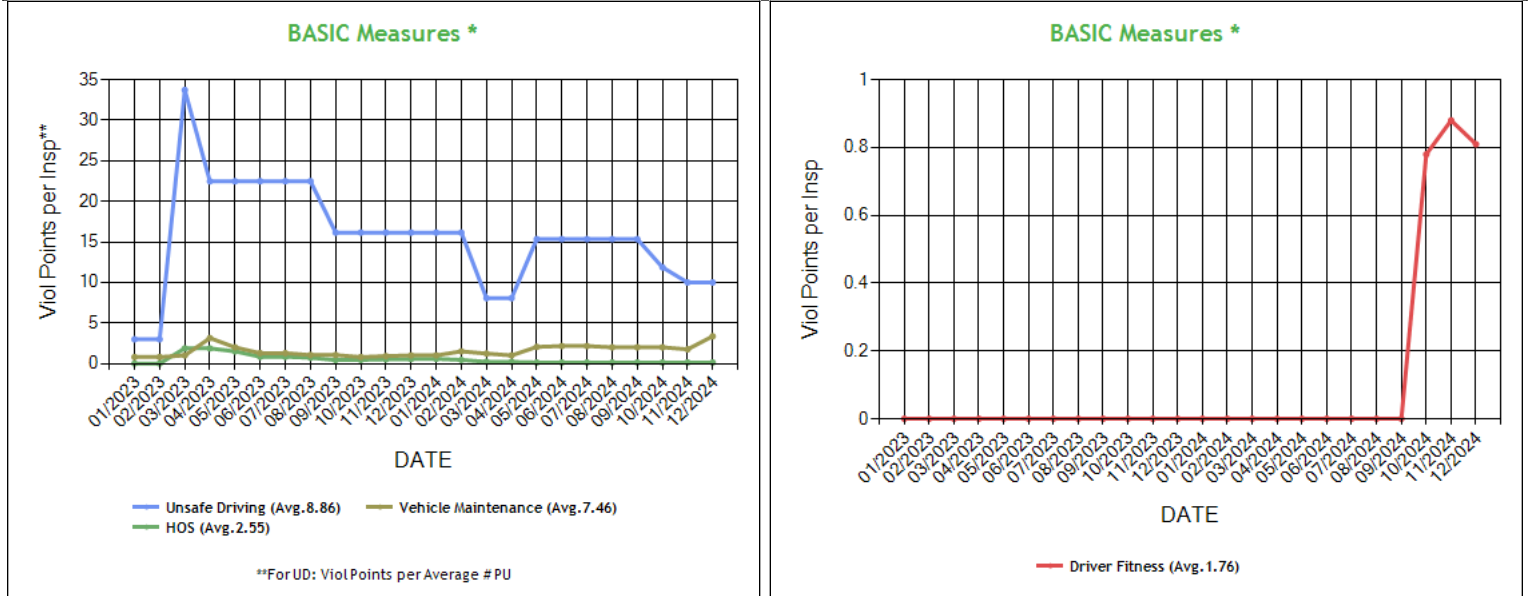

\* BASIC Measures are the absolute SMS scores that are compared within each Safety Event Group to determine the BASIC Score percentiles. Averages based on fleets with 1-5 power units.



**BASIC Measures \* - Table ToC**

UD-Unsafe Driving, HOS-Hours of Service, DF-Driver Fitness, CS-Controlled Substances, VM-Vehicle Maintenance

Date	UD Measure	UD AC	UD with Viol	HOS Measure	HOS AC	HOS with Viol	DF Measure	DF AC	DF with Viol	CS Measure	CS AC	CS with Viol	VM Measure	VM AC	VM with Viol
12/2024	10.00	N	2	0.13	N	1	0.81	N	1	0.00	N	0	3.36	N	4
11/2024	10.00	N	2	0.14	N	1	0.88	N	1	0.00	N	0	1.75	N	3
10/2024	11.87	N	2	0.13	N	1	0.78	N	1	0.00	N	0	2.00	N	3
09/2024	15.34	N	2	0.13	N	1	0.00	N	0	0.00	N	0	2.00	N	3
08/2024	15.34	N	2	0.13	N	1	0.00	N	0	0.00	N	0	2.00	N	3
07/2024	15.34	N	2	0.13	N	1	0.00	N	0	0.00	N	0	2.16	N	3
06/2024	15.34	N	2	0.13	N	1	0.00	N	0	0.00	N	0	2.16	N	3
05/2024	15.34	N	2	0.13	N	1	0.00	N	0	0.00	N	0	2.05	N	3
04/2024	8.07	N	1	0.20	N	1	0.00	N	0	0.00	N	0	1.00	N	2
03/2024	8.07	N	1	0.21	N	1	0.00	N	0	0.00	N	0	1.23	N	2
02/2024	16.15	N	1	0.45	N	1	0.00	N	0	0.00	N	0	1.50	N	2
01/2024	16.15	N	1	0.58	N	1	0.00	N	0	0.00	N	0	1.00	N	1
12/2023	16.15	N	1	0.55	N	1	0.00	N	0	0.00	N	0	1.00	N	1
11/2023	16.15	N	1	0.52	N	1	0.00	N	0	0.00	N	0	0.92	N	1
10/2023	16.15	N	1	0.45	N	1	0.00	N	0	0.00	N	0	0.80	N	1
09/2023	16.15	N	1	0.43	N	1	0.00	N	0	0.00	N	0	1.05	N	1
08/2023	22.49	N	1	0.71	N	1	0.00	N	0	0.00	N	0	1.05	N	1
07/2023	22.49	N	1	0.83	N	1	0.00	N	0	0.00	N	0	1.28	N	1
06/2023	22.49	N	1	0.83	N	1	0.00	N	0	0.00	N	0	1.28	N	1
05/2023	22.48	N	1	1.50	N	1	0.00	N	0	0.00	N	0	2.00	N	1
04/2023	22.48	N	1	1.87	N	1	0.00	N	0	0.00	N	0	3.14	N	2
03/2023	33.74	N	1	1.87	N	1	0.00	N	0	0.00	N	0	1.00	N	1
02/2023	2.99	N	1	0.00	N	0	0.00	N	0	0.00	N	0	0.80	N	1
01/2023	2.99	N	1	0.00	N	0	0.00	N	0	0.00	N	0	0.80	N	1
12/2022	2.99	N	1	0.00	N	0	0.00	N	0	0.00	N	0	0.80	N	1
11/2022	2.99	N	1	0.00	N	0	0.00	N	0	0.00	N	0	0.80	N	1
10/2022	2.99	N	1	0.00	N	0	0.00	N	0	0.00	N	0	0.66	N	1
09/2022	2.99	N	1	0.00	N	0	0.00	N	0	0.00	N	0	0.57	N	1
08/2022	4.00	N	1	0.00	N	0	0.00	N	0	0.00	N	0	0.50	N	1
07/2022	4.00	N	1	0.00	N	0	0.00	N	0	0.00	N	0	0.50	N	1
06/2022	4.00	N	1	0.00	N	0	0.00	N	0	0.00	N	0	0.50	N	1
05/2022	4.00	N	1	0.00	N	0	0.00	N	0	0.00	N	0	0.44	N	1
04/2022	1.66	N	1	0.00	N	0	0.00	N	0	0.00	N	0	0.72	N	1
03/2022	1.66	N	1	0.00	N	0	0.00	N	0	0.00	N	0	0.88	N	1
02/2022	3.33	N	1	0.00	N	0	0.00	N	0	0.00	N	0	0.88	N	1
01/2022	3.33	N	1	0.00	N	0	0.00	N	0	0.00	N	0	0.88	N	1
12/2021	3.33	N	1	0.00	N	0	0.00	N	0	0.00	N	0	0.88	N	1
11/2021	3.33	N	1	0.00	N	0	0.00	N	0	0.00	N	0	0.80	N	1
10/2021	3.33	N	1	0.00	N	0	0.00	N	0	0.00	N	0	1.00	N	1
09/2021	3.33	N	1	0.00	N	0	0.00	N	0	0.00	N	0	1.33	N	1
08/2021	8.00	N	1	0.00	N	0	0.00	N	0	0.00	N	0	1.33	N	1
07/2021	12.00	N	1	0.00	N	0	0.00	N	0	0.00	N	0	1.20	N	1
06/2021	12.00	N	1	0.00	N	0	0.00	N	0	0.00	N	0	1.20	N	1
05/2021	12.00	N	1	0.00	N	0	0.00	N	0	0.00	N	0	1.71	N	1
04/2021	4.01	N	1	0.00	N	0	0.00	N	0	0.00	N	0	0.00	N	0
03/2021	4.01	N	1	0.00	N	0	0.00	N	0	0.00	N	0	0.00	N	0
02/2021	0.00	N	0	0.00	N	0	0.00	N	0	0.00	N	0	0.00	N	0
01/2021	0.00	N	0	0.00	N	0	0.00	N	0	0.00	N	0	0.00	N	0
12/2020	0.00	N	0	0.00	N	0	0.00	N	0	0.00	N	0	0.00	N	0
11/2020	0.00	N	0	0.00	N	0	0.00	N	0	0.00	N	0	0.00	N	0
10/2020	0.00	N	0	0.00	N	0	0.00	N	0	0.00	N	0	0.00	N	0
09/2020	0.00	N	0	0.00	N	0	0.00	N	0	0.00	N	0	0.50	N	1
08/2020	0.00	N	0	0.00	N	0	0.00	N	0	0.00	N	0	0.50	N	1
07/2020	0.00	N	0	0.00	N	0	0.00	N	0	0.00	N	0	0.42	N	1
06/2020	0.00	N	0	0.00	N	0	0.00	N	0	0.00	N	0	0.42	N	1
05/2020	0.00	N	0	0.00	N	0	0.00	N	0	0.00	N	0	0.42	N	1
04/2020	0.00	N	0	0.00	N	0	0.00	N	0	0.00	N	0	0.75	N	1



03/2020	0.00	N	0	0.00	N	0	0.00	N	0	0.00	N	0	0.60	N	1
02/2020	0.00	N	0	0.00	N	0	0.00	N	0	0.00	N	0	0.42	N	1
01/2020	0.00	N	0	0.00	N	0	0.00	N	0	0.00	N	0	0.37	N	1
12/2019	0.00	N	0	0.00	N	0	0.00	N	0	0.00	N	0	0.37	N	1
11/2019	0.00	N	0	0.00	N	0	0.00	N	0	0.00	N	0	0.37	N	1
10/2019	0.00	N	0	0.00	N	0	0.00	N	0	0.00	N	0	0.37	N	1
09/2019	0.00	N	0	0.00	N	0	0.00	N	0	0.00	N	0	0.60	N	1
08/2019	0.00	N	0	0.00	N	0	0.00	N	0	0.00	N	0	0.60	N	1
07/2019	0.00	N	0	0.00	N	0	0.00	N	0	0.00	N	0	0.75	N	1
06/2019	0.00	N	0	0.00	N	0	0.00	N	0	0.00	N	0	0.75	N	1
05/2019	0.00	N	0	0.00	N	0	0.00	N	0	0.00	N	0	0.75	N	1
04/2019	0.00	N	0	0.00	N	0	0.00	N	0	0.00	N	0	0.75	N	1
03/2019	0.00	N	0	0.00	N	0	0.00	N	0	0.00	N	0	1.50	N	1
02/2019	0.00	N	0	0.00	N	0	0.00	N	0	0.00	N	0	1.12	N	1
01/2019	0.00	N	0	0.00	N	0	0.00	N	0	0.00	N	0	1.12	N	1

\* BASIC Measures are the absolute SMS scores that are compared within each Safety Event Group to determine the BASIC Score percentiles.

KPI: BASIC Measures by Fleet Size and Cargo Group ToC														
Fleet Size: 1-5 PUs														
Cargo Group (Companies)	Unsafe Driving		Hours of Service		Driver Fitness		Controlled Substance		Vehicle Maintenance		HM Compliance		Crash	
	Avg.	Comp. to Avg.	Avg.	Comp. to Avg.	Avg.	Comp. to Avg.	Avg.	Comp. to Avg.	Avg.	Comp. to Avg.	Avg.	Comp. to Avg.	Avg.	Comp. to Avg.
Bulk Goods (251965)	0.77	Worse	0.23	Better	0.13	Worse	0.01	Better	1.72	Worse	0.01	Better	0.06	Better
General Freight (487017)	0.79	Worse	0.23	Better	0.20	Worse	0.02	Better	1.90	Worse	0.01	Better	0.06	Better
Refrigerated (65131)	1.52	Worse	0.56	Better	0.16	Worse	0.02	Better	2.62	Worse	0.01	Better	0.11	Better
HIGHWAY TRANS LLC	10.00		0.13		0.81		0.00		3.36		0.00		0.00	

Estimated ISS Score: 5 Pass ToC About the Inspection Selection System
---



**Estimated ISS Score History - Table ToC**

Date	Estimated ISS Score	Recommendation	Algorithm
12/27/2024	5	Pass	Safety Algorithm
11/29/2024	4	Pass	Safety Algorithm
10/25/2024	4	Pass	Safety Algorithm
09/27/2024	2	Pass	Safety Algorithm
08/30/2024	2	Pass	Safety Algorithm
07/26/2024	2	Pass	Safety Algorithm
06/28/2024	2	Pass	Safety Algorithm
05/31/2024	2	Pass	Safety Algorithm
04/26/2024	2	Pass	Safety Algorithm
03/29/2024	2	Pass	Safety Algorithm
02/23/2024	2	Pass	Safety Algorithm
01/26/2024	2	Pass	Safety Algorithm
12/29/2023	2	Pass	Safety Algorithm
11/24/2023	2	Pass	Safety Algorithm
10/27/2023	2	Pass	Safety Algorithm
09/29/2023	2	Pass	Safety Algorithm
08/25/2023	2	Pass	Safety Algorithm
07/28/2023	2	Pass	Safety Algorithm
06/30/2023	2	Pass	Safety Algorithm
05/26/2023	3	Pass	Safety Algorithm
04/28/2023	5	Pass	Safety Algorithm
03/31/2023	2	Pass	Safety Algorithm
02/24/2023	1	Pass	Safety Algorithm
01/27/2023	1	Pass	Safety Algorithm
12/30/2022	1	Pass	Safety Algorithm
11/25/2022	1	Pass	Safety Algorithm
10/28/2022	2	Pass	Safety Algorithm
09/30/2022	1	Pass	Safety Algorithm
08/26/2022	1	Pass	Safety Algorithm
07/29/2022	25	Pass	Safety Algorithm
06/24/2022	25	Pass	Safety Algorithm
05/27/2022	1	Pass	Safety Algorithm
04/29/2022	1	Pass	Safety Algorithm
03/25/2022	1	Pass	Safety Algorithm
02/25/2022	1	Pass	Safety Algorithm
01/28/2022	1	Pass	Safety Algorithm
12/31/2021	1	Pass	Safety Algorithm
11/26/2021	1	Pass	Safety Algorithm
10/29/2021	1	Pass	Safety Algorithm
09/24/2021	1	Pass	Safety Algorithm
08/27/2021	1	Pass	Safety Algorithm
07/30/2021	1	Pass	Safety Algorithm
06/25/2021	1	Pass	Safety Algorithm
05/28/2021	1	Pass	Safety Algorithm
04/30/2021	1	Pass	Safety Algorithm
03/26/2021	1	Pass	Safety Algorithm
02/26/2021	1	Pass	Safety Algorithm
01/29/2021	1	Pass	Safety Algorithm
12/18/2020	1	Pass	Safety Algorithm
11/27/2020	1	Pass	Safety Algorithm
10/30/2020	1	Pass	Safety Algorithm
09/25/2020	1	Pass	Safety Algorithm
08/28/2020	1	Pass	Safety Algorithm
07/31/2020	1	Pass	Safety Algorithm
06/26/2020	1	Pass	Safety Algorithm
05/29/2020	1	Pass	Safety Algorithm
04/24/2020	1	Pass	Safety Algorithm
03/27/2020	1	Pass	Safety Algorithm



02/28/2020	1	Pass	Safety Algorithm
01/31/2020	1	Pass	Safety Algorithm
12/27/2019	1	Pass	Safety Algorithm
11/29/2019	1	Pass	Safety Algorithm
10/25/2019	1	Pass	Safety Algorithm
09/27/2019	1	Pass	Safety Algorithm
08/30/2019	1	Pass	Safety Algorithm
07/26/2019	1	Pass	Safety Algorithm
06/28/2019	1	Pass	Safety Algorithm
05/31/2019	1	Pass	Safety Algorithm
04/26/2019	1	Pass	Safety Algorithm
03/29/2019	1	Pass	Safety Algorithm
02/22/2019	1	Pass	Safety Algorithm
01/25/2019	1	Pass	Safety Algorithm
12/28/2018	1	Pass	Safety Algorithm
11/30/2018	1	Pass	Safety Algorithm
10/26/2018	1	Pass	Safety Algorithm
09/28/2018	1	Pass	Safety Algorithm
08/31/2018	1	Pass	Safety Algorithm
07/27/2018	1	Pass	Safety Algorithm
06/29/2018	1	Pass	Safety Algorithm
05/25/2018	1	Pass	Safety Algorithm
04/27/2018	1	Pass	Safety Algorithm
03/30/2018	1	Pass	Safety Algorithm
02/23/2018	1	Pass	Safety Algorithm
01/26/2018	1	Pass	Safety Algorithm
12/29/2017	1	Pass	Safety Algorithm
11/17/2017	1	Pass	Safety Algorithm
10/27/2017	1	Pass	Safety Algorithm
09/29/2017	1	Pass	Safety Algorithm
08/25/2017	1	Pass	Safety Algorithm
07/28/2017	1	Pass	Safety Algorithm
06/30/2017	1	Pass	Safety Algorithm
05/26/2017	1	Pass	Safety Algorithm
04/28/2017	1	Pass	Safety Algorithm
03/31/2017	1	Pass	Safety Algorithm
02/24/2017	1	Pass	Safety Algorithm
01/27/2017	1	Pass	Safety Algorithm
12/30/2016	71	Optional Inspect	Insufficient Data Algorithm
11/25/2016	71	Optional Inspect	Insufficient Data Algorithm
10/28/2016	71	Optional Inspect	Insufficient Data Algorithm
09/23/2016	71	Optional Inspect	Insufficient Data Algorithm

#### Investigation Results [ToC](#)

No Investigations reported on FMCSA website

#### Penalties History [ToC](#)

There is a problem with the Penalties data on FMCSA website.

#### Acute Critical Violations (Based on Investigations as per CSA Methodology Appendix A) [ToC](#)

No Data



**No red flag violations in the last 24 months**

DOT Registration Information: The following information on this specific DOT # is from the Federal DOT (as of Operating Authority)					
DOT Registration: 01/07/2016		Total Power Units: 1	Total Trucks: 1	Total Trailers: 1	Total Passenger Vehicles: 0
Status	Entity Type	Organization Type	Nation	Total Cars	Drivers / CDL Drivers
A	C	-	US	0	1 / 1
MCS-150 Date	Op Codes	Shipper Op Codes	Shipper HazMat Op Codes	Latest Review Type	Latest Review Document Number(Date)
09/27/2024	A			N	(12/22/2023)
MCS-150 Mileage (Year)	Record Update Date	Transports Hazmats	DOT Census Date	Recordable Accident Rate	Preventable Accident Rate
186,124 (2023)	09/27/2024	N	01/07/2016	0%	0%
MCS-151 Mileage	Safety Rating (Date)	SEA Accident	SEA Driver	SEA Vehicle	SEA Management
0	None (None)	0%	0%	0%	0%
Classification Codes		Cargo Carried (per MCS-150)			
Authorized-For-Hire		General Freight, Fresh Produce, Refrigerated foods			

DOT MCS-150 History ToC			(as of 10/02/2024 DOT census)						
Census Date	MCS-150 Date	MCS-150 Mileage	VMY Year	Power Units	Drivers	Trailers	Company Rep1	Company Rep2	Email
10/2/2024	9/27/2024	186124	2023	1	1	-	BALJINDER K PAMMA		HIGHWAYTRANS13@GMAIL.COM
9/9/2023	9/5/2023	111741	2022	1	1	1	BALJINDER K PAMMA		HIGHWAYTRANS13@GMAIL.COM
1/9/2023	12/21/2022	124476	2021	1	1	1	BALJINDER K PAMMA		HIGHWAYTRANS13@GMAIL.COM
10/10/2022	9/23/2022	124476	2021	1	1	1	BALJINDER K PAMMA		HIGHWAYTRANS13@GMAIL.COM
4/9/2022	3/21/2022	211984	2020	1	1	1	BALJINDER K PAMMA		HIGHWAYTRANS13@GMAIL.COM
10/9/2021	9/10/2021	211984	2020	1	1	1	BALJINDER K PAMMA		HIGHWAYTRANS13@GMAIL.COM
8/9/2021	8/5/2021	291327	2019	1	1	1	BALJINDER K PAMMA		HIGHWAYTRANS13@GMAIL.COM
12/9/2020	11/11/2020	291327	2019	1	1	1	BALJINDER K PAMMA		HIGHWAYTRANS13@GMAIL.COM
9/9/2020	9/2/2020	291327	2019	4	4	4	BALJINDER K PAMMA		HIGHWAYTRANS13@GMAIL.COM
4/9/2020	3/9/2020	25378	2018	4	4	4	BALJINDER K PAMMA		HIGHWAYTRANS13@GMAIL.COM
9/9/2019	9/3/2019	25378	2018	1	1	1	BALJINDER K PAMMA		HIGHWAYTRANS13@GMAIL.COM
9/12/2018	9/5/2018	114058	2017	1	1	1	BALJINDER K PAMMA		HIGHWAYTRANS13@GMAIL.COM
10/9/2017	9/9/2017	114751	2016	1	1	1	BALJINDER K PAMMA		HIGHWAYTRANS13@GMAIL.COM
10/11/2016	9/14/2016	10000	2015	1	1	1	BALJINDER K PAMMA		HIGHWAYTRANS13@GMAIL.COM
2/10/2016	2/4/2016	10000	2015	1	1	1	BALJINDER K PAMMA		HIGHWAYTRANS13@GMAIL.COM
1/11/2016	1/7/2016	0		1	1	1	BALJINDER K PAMMA		HIGHWAYTRANS13@GMAIL.COM

Crash Summary Chart ToC	Crashes Summary - Chart (based on all available crash data)
No Data	





Crashes Summary - Table (based on all available crash data) ToC										
	TOTAL	Last 6 months	7-12 months	13-18 months	19-24 months	25-30 months	30-36 months	37-41 months	42-48 months	Over 49 months
Total Reportable	0	0	0	0	0	0	0	0	0	0
Fatalities	0	0	0	0	0	0	0	0	0	0
Injuries	0	0	0	0	0	0	0	0	0	0
Tow Away	0	0	0	0	0	0	0	0	0	0
With Citations	0	0	0	0	0	0	0	0	0	0
Federal Recordable	0	0	0	0	0	0	0	0	0	0
Preventable	0	0	0	0	0	0	0	0	0	0
Crash per Pwr Unit	-	0.0%	0.0%	0.0%	0.0%	0.0%	0.0%	0.0%	0.0%	-

Inspection Summary ToC			
The following inspection information is based on results for 24 months prior to: 01/28/2025. Please note that the total inspections number is not necessarily the total of the vehicle, driver and hazmat inspections, as one inspection may have included any combination of the below inspections.			
Overall	Vehicle	Driver	Hazmat
(Please note that the total inspections number is not necessarily the total of the vehicle, driver and hazmat inspections, as one inspection may have included any combination of the below inspections)  Total Inspections: 22 Total Out of Service: 2  Out of Service: 9.09% National Average: 20.82% Difference: -11.73%	Total Inspections: 12 Total Out of Service: 2  Out of Service: 16.67% National Average: 24.68% Difference: -8.02%	Total Inspections: 21 Total Out of Service: 1  Out of Service: 4.76% National Average: 6.67% Difference: -1.91%	Total Inspections: 0 Total Out of Service: 0  Out of Service: 0.00% National Average: 2.97% Difference: -2.97%

KPI: Inspection Viol OOS Rates by Cargo Group ToC								
Cargo Group	OVERALL		VEHICLE		DRIVER		HAZMAT	
	Average	Compared to Average	Average	Compared to Average	Average	Compared to Average	Average	Compared to Average
Bulk Goods	24.23%	Better	22.30%	Better	9.12%	Better	0.16%	Better
General Freight	28.74%	Better	24.98%	Better	12.59%	Better	0.22%	Better
Refrigerated	22.83%	Better	20.76%	Better	10.37%	Better	0.08%	Better
HIGHWAY TRANS LLC	9.09%		16.67%		4.76%		0%	

FHWA Registration Information: The following data on this Motor Carrier is from the Federal Hwy Administration (as of 1/29/2025)								
Docket Number	DOT Number	Company Name	DBA Name	Address	City	State	Country	ZIP Code
MC949172	2836569	HIGHWAY TRANS LLC		9625 COLLIER AVE	LIVE OAK	CA	US	95953
Phone Number	Fax Number	Mail Address	Mail City	Mail State	Mail Contry	Mail ZIP Code	Mail Phone Number	Mail Fax Number
(530)-933-2380								
Date of Last Change	Freight	Passenger	Household Goods	Active Authority	Pending Authority	Revocation Pending Authority		
1/29/2025	Y	N	N	/ Common /	/	/		

Insurance Required (as of 01/29/2025) ToC			
Docket Number	Insurance Type	Insurance Required	Insurance on File
MC949172	BIPD	\$750k	\$1000k
MC949172	Cargo	No	No
MC949172	Bond	No	No



**Active / Pending Insurance (as of 01/29/2025)**

Docket Number	Form	Type	Insurance Carrier	Policy/Surety	Coverage From	Coverage To	Required	On File	Effective Date	Cancel Date
MC949172	91X	BIPD/Primary	GREAT WEST CASUALTY CO.	MCP36494A	\$0k	\$1000k	\$750k	\$1000k	01/26/2018	03/03/2025

**Insurance History (as of 01/29/2025)**

Docket Number	Form	Type	Insurance Carrier	Policy/Surety	Coverage From	Coverage To	Effective Date From	Effective Date To
MC949172	91X	BIPD/Primary	UNITED SPECIALTY INSURANCE COMPANY	GWP20754 00	\$0k	\$750k	01/26/2017	01/26/2018 Cancelled
MC949172	91X	BIPD/Primary	UNITED SPECIALTY INSURANCE COMPANY	GWP10658 00	\$0k	\$750k	01/26/2016	01/26/2017 Cancelled

**FHWA Authorities (as of 01/29/2025) ToC**

Docket#	L&I Name	Active Authority	Inactive Authority	Pending Authority	Revocation Pending Authority	Freight	Passenger	Household Goods
MC949172	HIGHWAY TRANS LLC	Common /				Yes	No	No

**Authority History (as of 01/29/2025)**

Docket Number	Sub	Auth Type	Original Action	Disposition
MC949172		COMMON	INVOLUNTARY REVOCATION 1/2/2018 12:00:00 AM	DISCONTINUED REVOCATION 1/11/2018 12:00:00 AM
MC949172		COMMON	INVOLUNTARY REVOCATION 12/30/2016 12:00:00 AM	DISCONTINUED REVOCATION 1/26/2017 12:00:00 AM
MC949172		COMMON	GRANTED 2/2/2016 12:00:00 AM	



**Severe Violations (i.e. those with  $\geq 8$  points) - Chart : 2 Violations 2 occurrences ToC**

**Severe Violations By Violation Group**

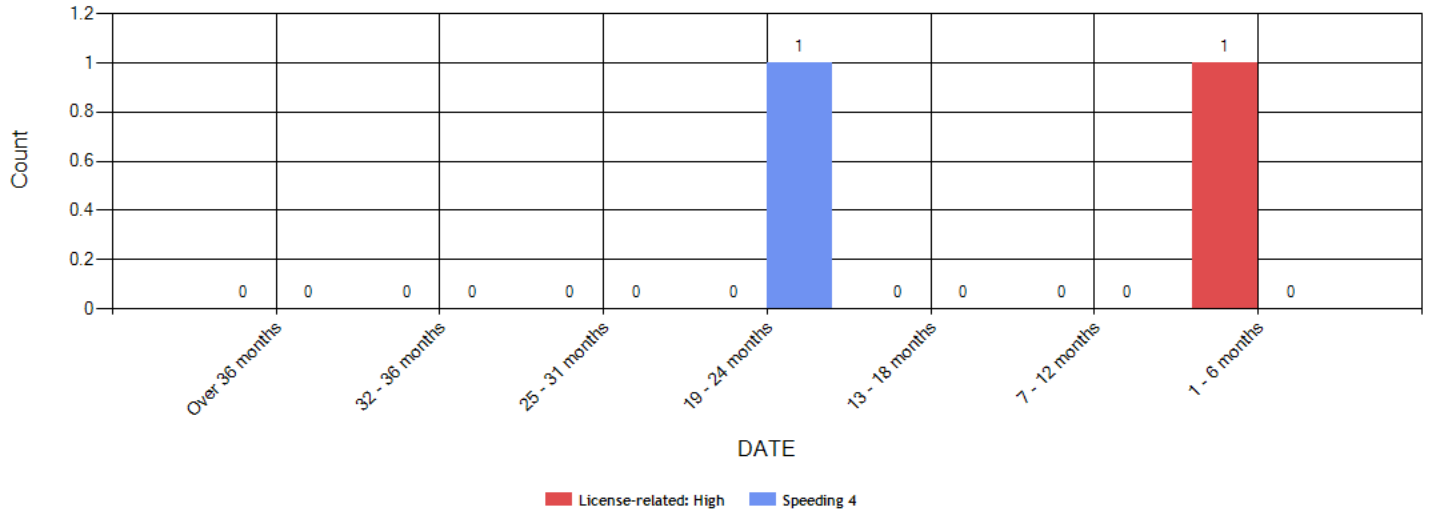

**Severe Violations (i.e. those with  $\geq 8$  points) - Table : 2 Violations 2 occurrences ToC**

Code	Description	Category	BASIC Weight	Total count	Last 6 month s	7-12 month s	13-18 month s	19-24 month s	25-31 month s	32-36 month s	Over 36 month s
383.51ALCDLR SWD	LICENSE (CDL) - A PERSON REQUIRED TO HAVE A CLP OR CDL WHO IS DISQUALIFIED MUST NOT DRIVE A CMV.	License-related: High	8	1	1	0	0	0	0	0	0
392.2SLLS4	State/Local Laws - Speeding 15 or more miles per hour over the speed limit	Speeding 4	10	1	0	0	0	1	0	0	0



Violation Report <span>ToC</span>						
Inspection Date	Inspection State	BASIC	Violation Description	OOS	VIN	Severity Points
10/16/2024	OR	Vehicle Maintenance	396.17CPI - OPERATING A CMV WITHOUT DOCUMENTATION OF A PERIODIC INSPECTION.	No	1UYVS2531N2513611	4
10/16/2024	OR	Driver Fitness	383.51ALCDLRSD - LICENSE (CDL) - A PERSON REQUIRED TO HAVE A CLP OR CDL WHO IS DISQUALIFIED MUST NOT DRIVE A CMV.	Yes	4V4NC9EH2LN227976	8
10/16/2024	OR	Vehicle Maintenance	396.17CPI - OPERATING A CMV WITHOUT DOCUMENTATION OF A PERIODIC INSPECTION.	No	4V4NC9EH2LN227976	4
08/13/2024	CA	Vehicle Maintenance	393.60C - Damaged or discolored windshield	No	4V4NC9EH4GN939055	1
05/28/2024	CA	-	392.2RG - State vehicle registration or License Plate violation	No	1UYVS2539P2659225	0
05/28/2024	CA	Unsafe Driving	392.2LV - Lane Restriction violation	No	4V4NC9EH4GN939055	3
05/14/2024	CA	Vehicle Maintenance	393.9BRKLAMP - Inoperative Brake Lamps	Yes	1UYVS2532P3840113	6
05/14/2024	CA	-	392.2RG - State vehicle registration or License Plate violation	No	1UYVS2532P3840113	0
05/14/2024	CA	-	392.2AU - State Operating Authority Violation	No	4V4NC9EH4GN939055	0
03/21/2024	CA	-	392.2SLLEWG1 - State/Local Laws - Excessive Weight - 1-2500 Lbs Over On Allowable Gross Weight.	No	1UYVS2531N2513611	0
02/29/2024	CA	-	392.2AU - State Operating Authority Violation	No	4V4NC9EH4GN939055	0
02/08/2024	CA	Vehicle Maintenance	396.7 - Unsafe operations forbidden	No	1UYVS2531N2513611	3
08/16/2023	CA	Unsafe Driving	392.2 - Operating a commercial motor vehicle not in accordance with the laws, ordinances, and regulations of the jurisdiction in which it is being operated - Unsafe Driving	No	1W9102821KW172966	0
08/16/2023	CA	Unsafe Driving	392.2 - Operating a commercial motor vehicle not in accordance with the laws, ordinances, and regulations of the jurisdiction in which it is being operated - Unsafe Driving	No	4V4NC9EH4GN939055	0
04/14/2023	CA	Vehicle Maintenance	396.3A1 - Inspection/repair and maintenance parts and accessories	No	1UYVS2531N2513611	2
04/14/2023	CA	Vehicle Maintenance	396.3A1BL - Brake system pressure loss	No	4V4NC9EH2LN227976	4
03/04/2023	OR	Unsafe Driving	392.2SLLS4 - State/Local Laws - Speeding 15 or more miles per hour over the speed limit	No	4V4NC9EH2LN227976	10
03/04/2023	OR	Hours-Of-Service	395.8AELD - ELD - No record of duty status (ELD Required)	No	4V4NC9EH2LN227976	5
05/12/2021	CA	Vehicle Maintenance	393.48A - Inoperative/defective brakes	No	1JJV532B6HL975367	4
02/25/2021	NV	Unsafe Driving	392.2SLLS2 - State/Local Laws - Speeding 6-10 miles per hour over the speed limit	No	4V4NC9EH2LN227976	4
No filters were applied when generating this report, see the live report for more options.						



## Violation Summary ToC

BASIC	Violation Group	Code	Description	# of Violations	# of OOS Violations	Severity Points
Unsafe Driving	Speeding 4	392.2SLLS4	State/Local Laws - Speeding 15 or more miles per hour over the speed limit	1	0	10
Driver Fitness	License-related: High	383.51ALCDLRSD	LICENSE (CDL) - A PERSON REQUIRED TO HAVE A CLP OR CDL WHO IS DISQUALIFIED MUST NOT DRIVE A CMV.	1	1	8
Vehicle Maintenance	Lighting	393.9BRKLAMP	Inoperative Brake Lamps	1	1	6
Hours-Of-Service (HOS) Compliance	Incomplete/Wrong Log	395.8AELD	ELD - No record of duty status (ELD Required)	1	0	5
Vehicle Maintenance	Brakes, All Others	396.3A1BL	Brake system pressure loss	1	0	4
Vehicle Maintenance	Inspection Reports	396.17CPI	OPERATING A CMV WITHOUT DOCUMENTATION OF A PERIODIC INSPECTION.	2	0	4
Vehicle Maintenance	Other Vehicle Defect	396.7	Unsafe operations forbidden	1	0	3
Unsafe Driving	Misc Violations	392.2LV	Lane Restriction violation	1	0	3
Vehicle Maintenance	Wheels, Studs, Clamps, Etc.	396.3A1	Inspection/repair and maintenance parts and accessories	1	0	2
Vehicle Maintenance	Windshield/ Glass/ Markings	393.60C	Damaged or discolored windshield	1	0	1
	Not used in SMS Calculation	392.2SLEWG1	State/Local Laws - Excessive Weight - 1-2500 Lbs Over On Allowable Gross Weight.	1	0	0
	Not used in SMS Calculation	392.2RG	State vehicle registration or License Plate violation	2	0	0
Unsafe Driving	Not used in SMS Calculation	392.2	Operating a commercial motor vehicle not in accordance with the laws, ordinances, and regulations of the jurisdiction in which it is being operated - Unsafe Driving	2	0	0
	Not used in SMS Calculation	392.2AU	State Operating Authority Violation	2	0	0

No filters were applied when generating this report, see the live report for more options.



**Violation Enforcement Chronology - Chart ToC**

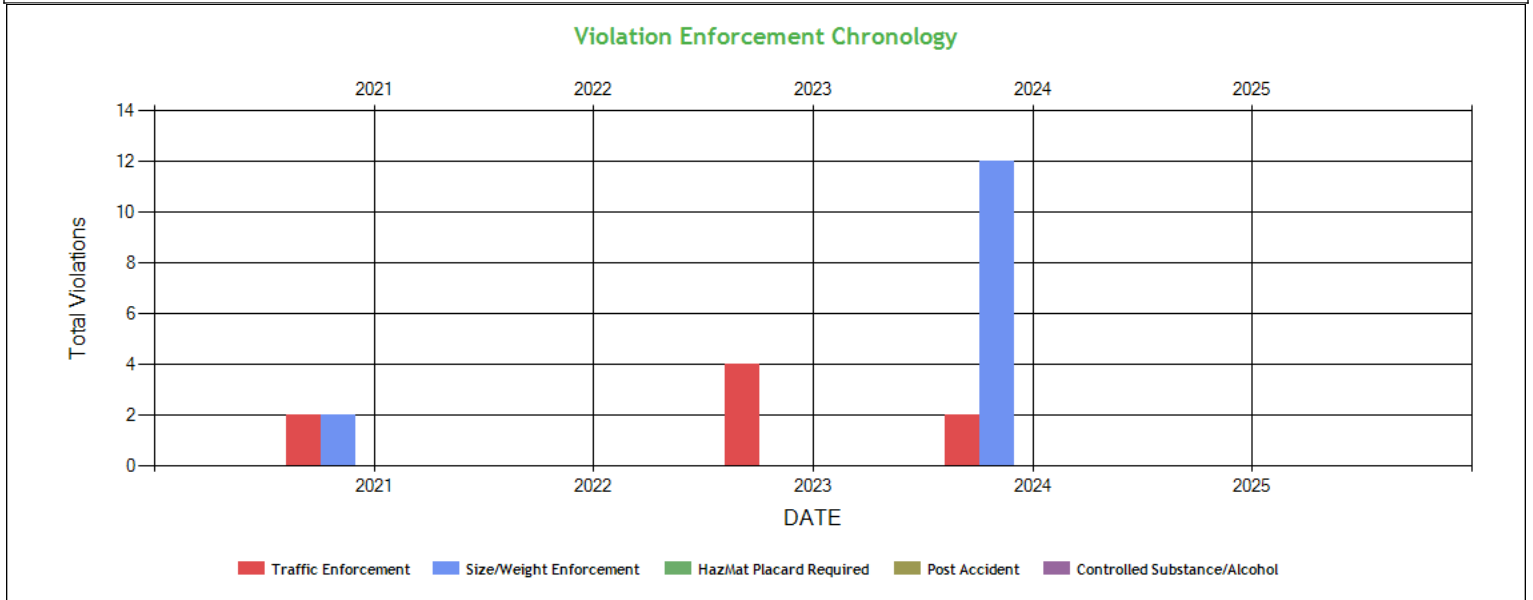

**Violation Enforcement Chronology - Table ToC**

	2021	2022	2023	2024	2025
Traffic Enforcement	2	0	4	2	0
Size/Weight Enforcement	2	0	0	12	0
HazMat Placard Required	0	0	0	0	0
Post Accident	0	0	0	0	0
Controlled Substance/Alcohol	0	0	0	0	0

**Inspection Violations & OOS Counts - Chart ToC**

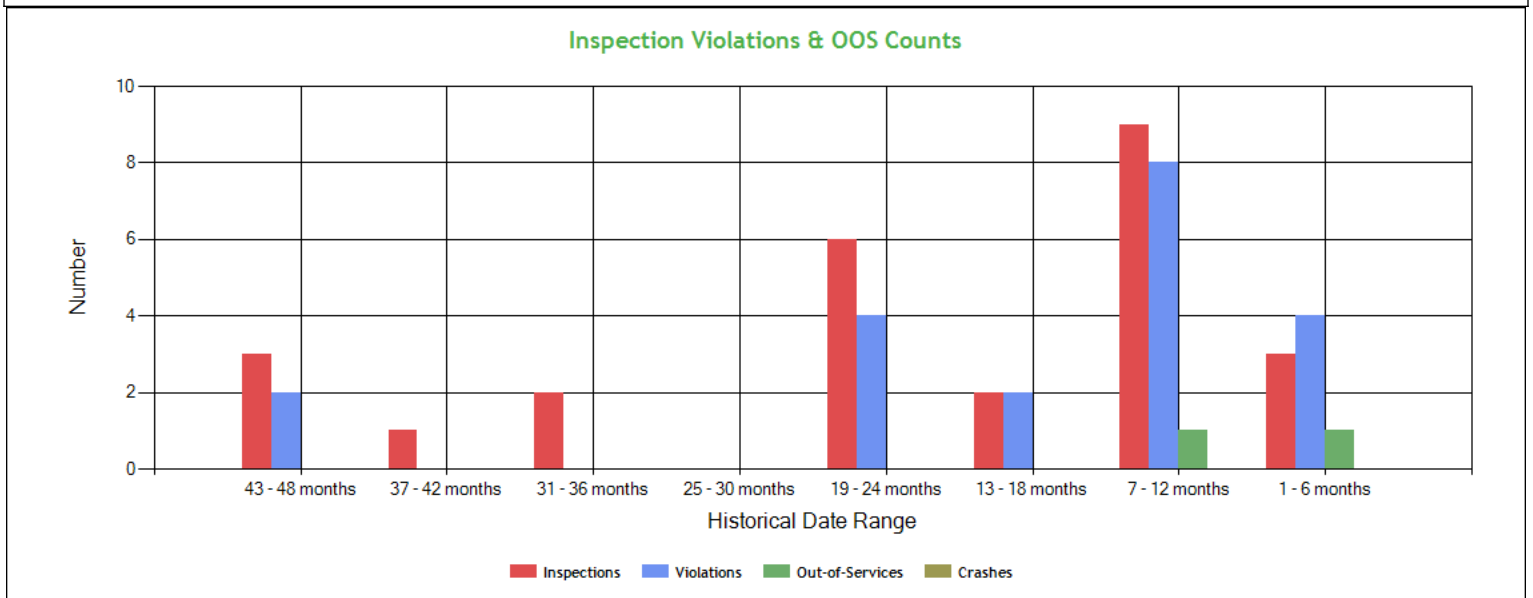



**Inspection Violations & OOS Counts - Table** [ToC](#)

Date Range	Inspections	Violations	Out-of-Services	Crashes
<b>TOTAL</b>	26	20	2	0
<b>1 - 6 months</b>	3	4	1	0
<b>7 - 12 months</b>	9	8	1	0
<b>13 - 18 months</b>	2	2	0	0
<b>19 - 24 months</b>	6	4	0	0
<b>25 - 30 months</b>	0	0	0	0
<b>31 - 36 months</b>	2	0	0	0
<b>37 - 42 months</b>	1	0	0	0
<b>43 - 48 months</b>	3	2	0	0

**Radius of Operation (based on Inspections and Crashes during the past 3 years)** [ToC](#)

	Total	Drive between 0 and 50 miles radius	Drive between 51 and 200 miles radius	Drive between 201 and 300 miles radius	Drive between 301 and 400 miles radius	Drive between 401 and 500 miles radius	Drive between 501 and 600 miles radius	Drive beyond 600 miles radius
<b>Power Units (i.e. unique VINs)</b>	2	0	1	0	0	0	0	1
<b>Percent</b>	100%	0%	50%	0%	0%	0%	0%	50%



**Inspection & Crash Locations - Chart** [ToC](#)

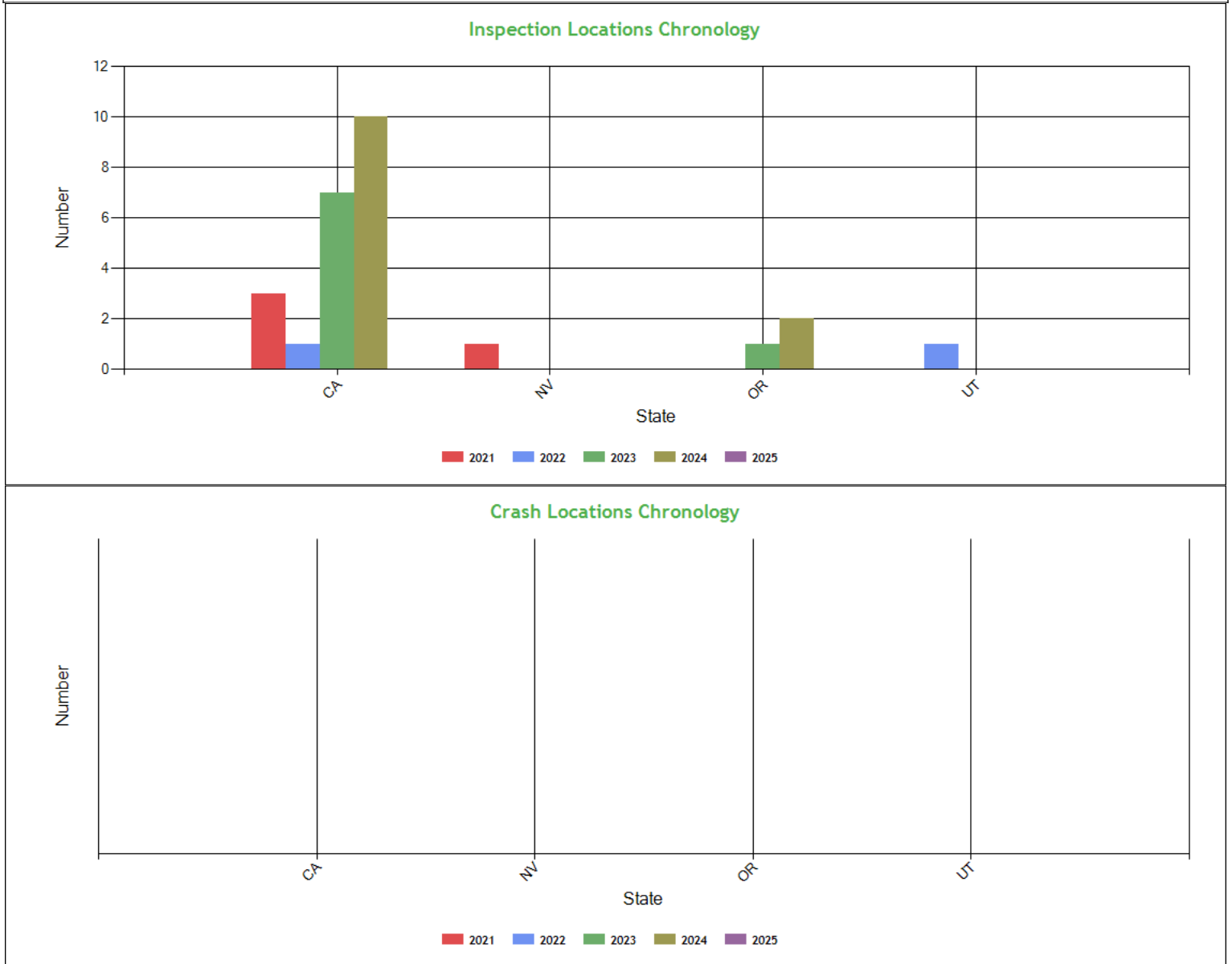

**Inspection & Crash Locations - Table** [ToC](#)

State	Inspections					Violations					Out-of-Services					Crashes				
	2021	2022	2023	2024	2025	2021	2022	2023	2024	2025	2021	2022	2023	2024	2025	2021	2022	2023	2024	2025
TOTAL	4	2	8	12	0	2	0	6	13	0	0	0	0	2	0	0	0	0	0	0
CA	3	1	7	10	0	1	0	4	9	0	0	0	0	1	0	0	0	0	0	0
NV	1	0	0	0	0	1	0	0	0	0	0	0	0	0	0	0	0	0	0	0
OR	0	0	1	2	0	0	0	2	4	0	0	0	0	1	0	0	0	0	0	0
UT	0	1	0	0	0	0	0	0	0	0	0	0	0	0	0	0	0	0	0	0

**Hot Spot Summary** [ToC](#)

Year	Month	Level 5	Level 5 %	Level 4	Level 4 %	Level 3	Level 3 %	Level 2	Level 2 %	Level 1	Level 1 %	Level 0	Level 0 %	Levels 1 - 5	Levels 1 - 5 %
------	-------	---------	-----------	---------	-----------	---------	-----------	---------	-----------	---------	-----------	---------	-----------	--------------	----------------





2024	October (Partial)	0	0.00%	0	0.00%	0	0.00%	0	0.00%	0	0.00%	1	8.33%	0	0.00%
2024	August	0	0.00%	0	0.00%	2	16.67%	0	0.00%	0	0.00%	0	0.00%	2	16.67%
2024	May	0	0.00%	0	0.00%	3	25.00%	0	0.00%	0	0.00%	0	0.00%	3	25.00%
2024	April	0	0.00%	0	0.00%	0	0.00%	0	0.00%	0	0.00%	1	8.33%	0	0.00%
2024	March	0	0.00%	0	0.00%	2	16.67%	0	0.00%	0	0.00%	0	0.00%	2	16.67%
2024	February	0	0.00%	0	0.00%	2	16.67%	0	0.00%	1	8.33%	0	0.00%	3	25.00%
<b>Totals</b>		0	0.00%	0	0.00%	9	75.01%	0	0.00%	1	8.33%	2	16.66%	10	83.34%

### Hot Spot Analysis

State	County	Level	Count	Percentage
CA	Solano	3	7	58.33%
CA	Amador	3	1	8.33%
CA	Sacramento	3	1	8.33%
CA	Siskiyou	1	1	8.33%

Report generated using the last 12 full months of inspection data

### Inspection Violation % OOS Chronology - Chart ToC

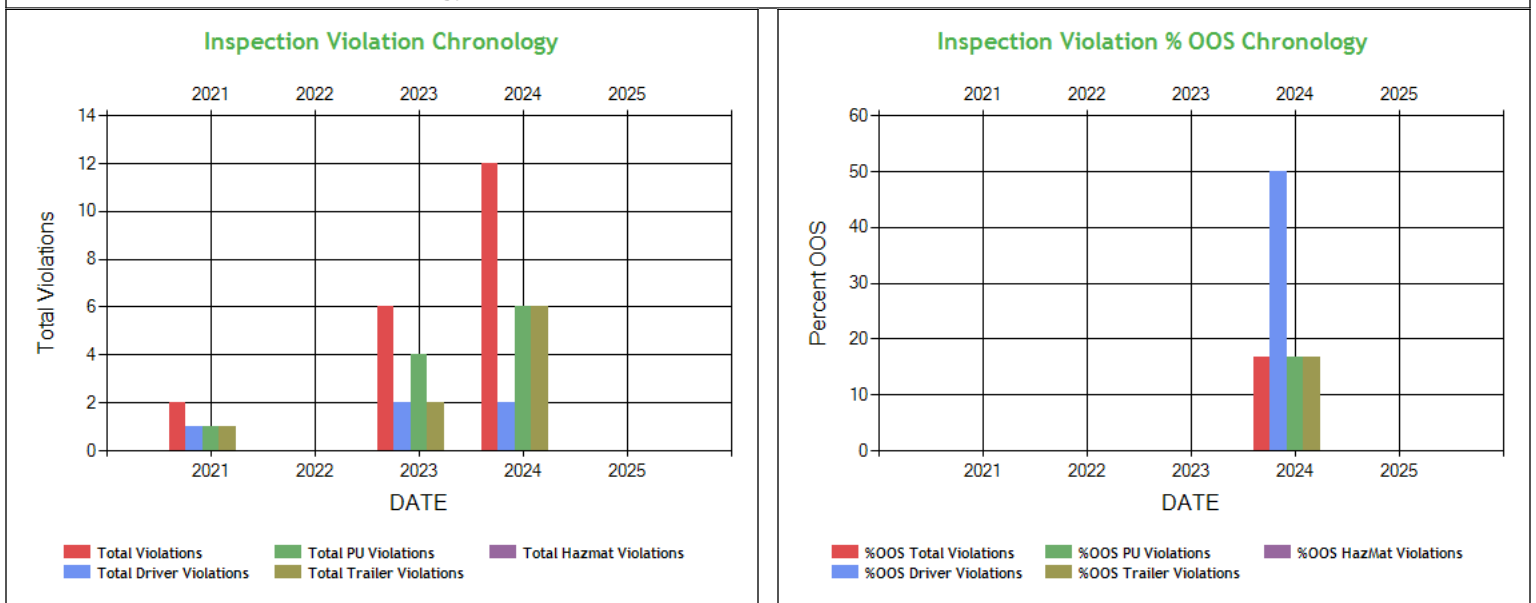

### Inspection Violation % OOS Chronology - Table ToC

	2021	2022	2023	2024	2025
Total Violations	2	0	6	12	0
Total Out Of Services	0	0	0	2	0
%OOS Total Violations	0	0	0	16.67	0
Total Driver Violations	1	0	2	2	0
Total Driver Out Of Services	0	0	0	1	0
%OOS Driver Violations	0	0	0	50.0	0
Total PU Violations	1	0	4	6	0
Total PU Out Of Services	0	0	0	1	0
%OOS PU Violations	0	0	0	16.67	0
Total Trailer Violations	1	0	2	6	0
Total Trailer Out Of Services	0	0	0	1	0
%OOS Trailer Violations	0	0	0	16.67	0
Total Hazmat Violations	0	0	0	0	0
Total Hazmat Out Of Services	0	0	0	0	0
%OOS HazMat Violations	0	0	0	0	0



**Percent of Insp & Crash by State - Chart ToC**

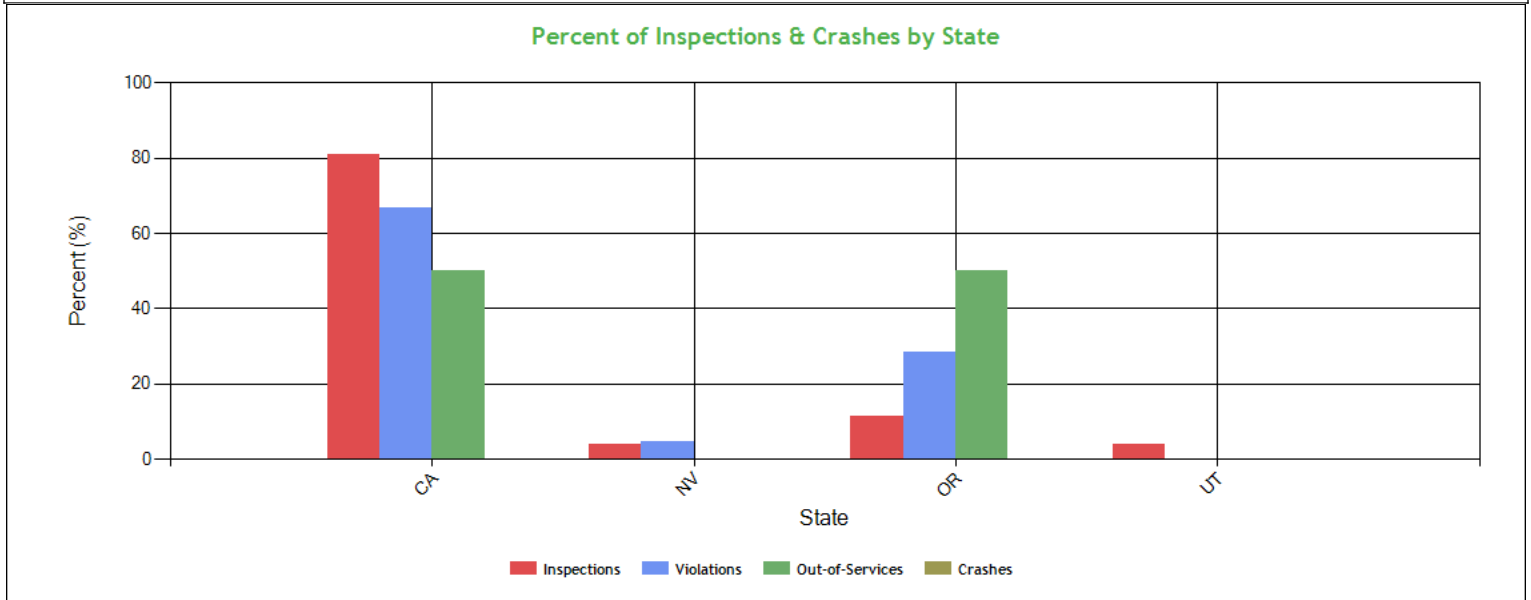

**Percent of Insp & Crash by State - Table (based on Inspection data from the last 4 years) ToC**

State	Inspections		Violations		Out-of-Services		Crashes	
	Total	Percent	Total	Percent	Total	Percent	Total	Percent
	26	100	21	100	2	100	0	100
CA	21	80.8	14	66.7	1	50	0	0
NV	1	3.8	1	4.8	0	0	0	0
OR	3	11.5	6	28.6	1	50	0	0
UT	1	3.8	0	0	0	0	0	0

**VIN Insp Summary by State (based on inspection from the last 2 years) ToC**

VIN	Insp	Viol Pts	Counts in each State							
			CA		OR		NV		UT	
			Insp	Viol Pts	Insp	Viol Pts	Insp	Viol Pts	Insp	Viol Pts
TOTALS	88/ 167*	26/ 58**	21	23	3	31	1	4	1	0
4V4NC9EH2LN227976	13	35	8	4	3	27	1	4	1	0
1UYVS2531N2513611	12	9	9	5	2	4	0	0	1	0
4V4NC9EH4GN939055	10	4	10	4	0	0	0	0	0	0
1UYVS2532P3840113	5	6	5	6	0	0	0	0	0	0
1JJV532B6HL975367	2	4	2	4	0	0	0	0	0	0
1W9102821KW172966	2	0	2	0	0	0	0	0	0	0
1UYVS2539P2659225	1	0	1	0	0	0	0	0	0	0

\*<Total number of inspections for these 7 VIN(s)>/n<Total number of inspections for these 4 state(s)>

\*\*<Total severity sum for these 7 VIN(s)>/n<Total severity sum for these 4 state(s)>

**Violations By Unit Type ToC**

**# of Violations: 18 Total Severity: 50 based on inspections in the last 2 years**



<b>Violation Unit: Driver</b>	<b># of Violations: 4</b>	<b>Total Severity: 26</b>	<b>% of Total: 52%</b>
<b>Viol. Group: Speeding 4</b>	<b># of Violations: 1</b>	<b>Total Severity: 10</b>	<b>% of Total: 20%</b>
<b>Violation</b>	<b>Number of Occurrences</b>	<b>Viol. Severity</b>	<b>Total Severity</b>
392.2SLLS4:State/Local Laws - Speeding 15 or more miles per h	1	10	10
<b>Viol. Group: License-related: High</b>	<b># of Violations: 1</b>	<b>Total Severity: 8</b>	<b>% of Total: 16%</b>
383.51ALCDLRSWD:LICENSE (CDL) - A PERSON REQUIRED TO HAVE A CLP OR	1	8	8
<b>Viol. Group: None</b>	<b># of Violations: 1</b>	<b>Total Severity: 5</b>	<b>% of Total: 10%</b>
395.8AELD:ELD - No record of duty status (ELD Required)	1	5	5
<b>Viol. Group: Misc Violations</b>	<b># of Violations: 1</b>	<b>Total Severity: 3</b>	<b>% of Total: 6%</b>
392.2LV:Lane Restriction violation	1	3	3
<b>Violation Unit: Power Unit</b>	<b># of Violations: 6</b>	<b>Total Severity: 9</b>	<b>% of Total: 18%</b>
<b>Viol. Group: Brakes All Others</b>	<b># of Violations: 1</b>	<b>Total Severity: 4</b>	<b>% of Total: 8%</b>
<b>Violation</b>	<b>Number of Occurrences</b>	<b>Viol. Severity</b>	<b>Total Severity</b>
396.3A1BL:Brake system pressure loss	1	4	4
<b>Viol. Group: Inspection Reports</b>	<b># of Violations: 1</b>	<b>Total Severity: 4</b>	<b>% of Total: 8%</b>
396.17CPI:OPERATING A CMV WITHOUT DOCUMENTATION OF A PERIODI	1	4	4
<b>Viol. Group: Windshield/ Glass/ Markings</b>	<b># of Violations: 1</b>	<b>Total Severity: 1</b>	<b>% of Total: 2%</b>
393.60C:Damaged or discolored windshield	1	1	1
<b>Viol. Group: Not used in SMS Calculation</b>	<b># of Violations: 3</b>	<b>Total Severity: 0</b>	<b>% of Total: 0%</b>
392.2:Operating a commercial motor vehicle not in accord	1	0	0
392.2AU:State Operating Authority Violation	2	0	0
<b>Violation Unit: Trailer</b>	<b># of Violations: 8</b>	<b>Total Severity: 15</b>	<b>% of Total: 30%</b>
<b>Viol. Group: Lighting</b>	<b># of Violations: 1</b>	<b>Total Severity: 6</b>	<b>% of Total: 12%</b>
<b>Violation</b>	<b>Number of Occurrences</b>	<b>Viol. Severity</b>	<b>Total Severity</b>
393.9BRKLAMP:Inoperative Brake Lamps	1	6	6
<b>Viol. Group: Inspection Reports</b>	<b># of Violations: 1</b>	<b>Total Severity: 4</b>	<b>% of Total: 8%</b>
396.17CPI:OPERATING A CMV WITHOUT DOCUMENTATION OF A PERIODI	1	4	4
<b>Viol. Group: Other Vehicle Defect</b>	<b># of Violations: 1</b>	<b>Total Severity: 3</b>	<b>% of Total: 6%</b>
396.7:Unsafe operations forbidden	1	3	3
<b>Viol. Group: Wheels Studs Clamps Etc.</b>	<b># of Violations: 1</b>	<b>Total Severity: 2</b>	<b>% of Total: 4%</b>
396.3A1:Inspection/repair and maintenance parts and access	1	2	2
<b>Viol. Group: Not used in SMS Calculation</b>	<b># of Violations: 4</b>	<b>Total Severity: 0</b>	<b>% of Total: 0%</b>
392.2:Operating a commercial motor vehicle not in accord	1	0	0
392.2RG:State vehicle registration or License Plate violat	2	0	0
392.2SLLWEG1:State/Local Laws - Excessive Weight - 1-2500 Lbs O	1	0	0

## Equipment Ownership **ToC**Equipment Ownership (based on MCS-150 dated 9/27/2024)

	<b>Trucks</b>	<b>Tractors</b>	<b>Trailers</b>	<b>Motor Coaches</b>	<b>Vans</b>
<b>Owned</b>	0	1	1	0	0
<b>Term Leased</b>	0	0	0	0	0
<b>Trip Leased</b>	0	0	0	0	0
<b>Total No.</b>	0	1	1	0	0

## Equipment Details Power Units **ToC**

<b>VIN</b>	<b>Latest Insp Date</b>	<b>Year</b>	<b>Make</b>	<b>Model</b>	<b>Body Class</b>	<b>Body Type</b>	<b>Axles</b>	<b>Len</b>	<b>Fuel Type</b>
4V4NC9EH2LN2 27976	10/16/2024	2020	VOLVO	VNL	Truck-Tractor	-	-	-	Diesel
4V4NC9EH4GN 939055	08/22/2024	2016	VOLVO	VNL	Truck-Tractor	-	-	-	Diesel

## Equipment Details Trailers

<b>VIN</b>	<b>Latest Insp Date</b>	<b>Year</b>	<b>Make</b>	<b>Model</b>	<b>Body Class</b>	<b>Body Type</b>	<b>Axles</b>	<b>Len</b>	<b>Fuel Type</b>
1UYVS2531N25 13611	10/16/2024	2022	UTILITY	Utility Trailer Manufacturer	Trailer	Van Trailer	2	53	Not Applicable
1UYVS2532P38 40113	08/22/2024	2023	UTILITY	Utility Trailer Manufacturer	Trailer	Van Trailer	2	53	Not Applicable
1UYVS2539P26 59225	05/28/2024	2023	UTILITY	Utility Trailer Manufacturer	Trailer	Van Trailer	2	53	Not Applicable



1W9102821KW1 72966	09/21/2023	2019	WEST-MARK	Western Construction Components	Trailer	Dump Trailer / Dumping Trailer	2	28	-
1JJV532B6HL97 5367	06/10/2021	2017	WABASH NATIONAL	Refrigerated Van	Trailer	Van Trailer	2	53	-

Vehicle Age <b>ToC</b>				
Year	# Power Units	PU Percentage	# Trailers	Trailres Percentage
2023	0	0.00%	2	50.00%
2022	0	0.00%	1	25.00%
2020	1	50.00%	0	0.00%
2019	0	0.00%	1	25.00%
2016	1	50.00%	0	0.00%
Based on 24 months of inspection data, see the live report for more options				

States of Power Unit Registrations <b>ToC</b>				
State	CA	NV	OR	UT
Number of Power Units	2	1	1	1

Equipment Acquisitions - Table <b>ToC</b>						
	Power Units inspected for 1st time in past 12 months	Power Units inspected for 1st time in past 24 months	Power Units inspected during entire date range	Trailers inspected for 1st time in past 12 months	Trailers inspected for 1st time in past 24 months	Trailers inspected during entire date range
Unique VINs	2	2	4	3	4	9
Unique License Plates	2	2	4	3	4	9
License Plate States	1	1	1	2	2	3

Driver Details <b>ToC</b> Driver Details (based on MCS-150 dated 9/27/2024)			
	Within 100 mi	Beyond 100 mi	TOTAL
# Drivers Interstate	0	1	1
# Drivers Intrastate	0	0	0
TOTAL	0	1	/
Avg. # Trip Lease Drivers/Mo: 0 # Drivers Grand Total: 1 # Drivers Commercially Licensed: 1			

Shared VIN Summary <a href="#">ToC</a>										
Dot No	Company Name	City	State	PU Owned	PU Leased	Trailers Owned	Trailers Leased	VIN	Unit Type	Most recent Insp Date
2428265	S D TRUCKS LLC	YUBA CITY	CA	78	0	50	0	4V4NC9EH4GN939055	Power Unit	09/2020



**SHIPPERS DETAIL**    **ToC** based on Inspection results for the last 4 years

Shipper Name	Number of Inspections	Shipper Name	Number of Inspections
No Shipper listed	17	DANONE SLC	1
DOLE	1	E.W. BRANDT & SONS. INC.	1
FOSTER FARMS	1	FOSTER POULTRY FARMS	1
NATIONAL FOOD	1	RESERS FOODS	1
SCHREIBER	1	WINGTAT GAME BIRD PACKERS	1



## Carrier Underwriting Report Safety Summary ToC

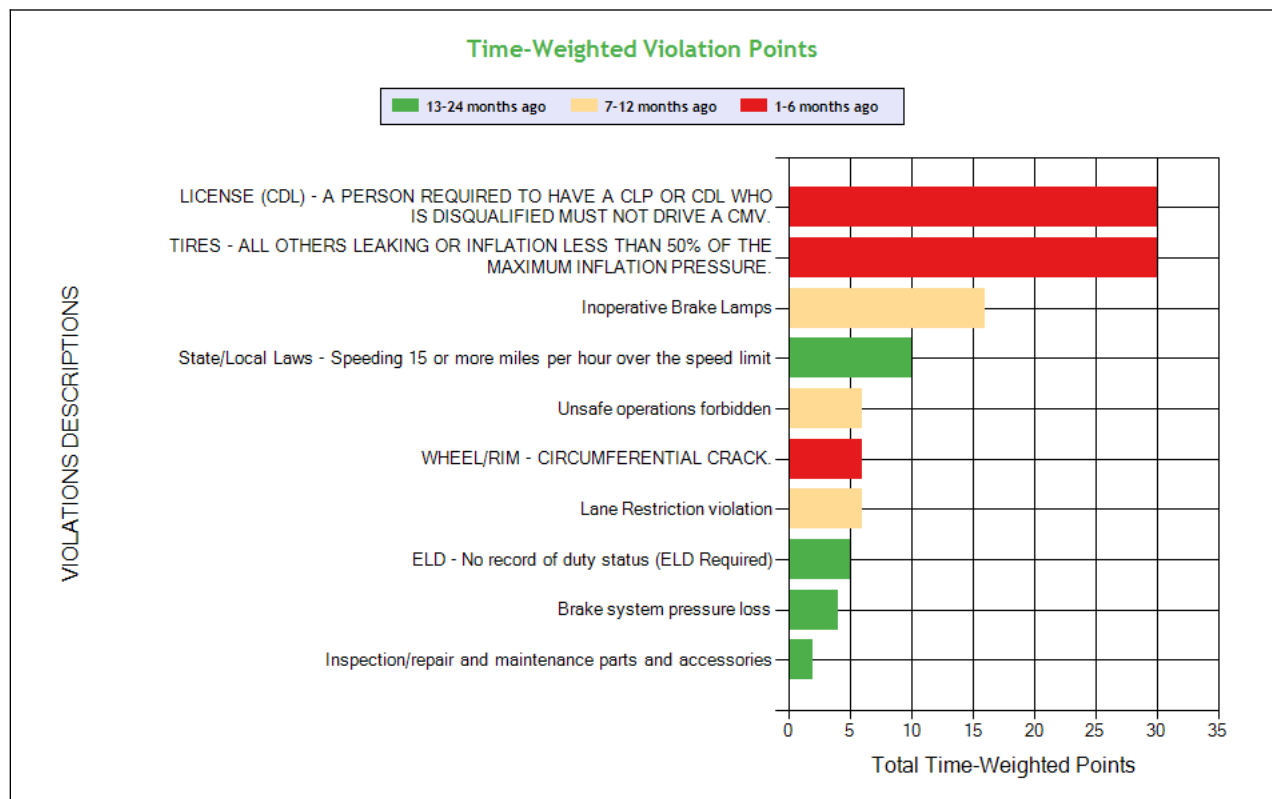
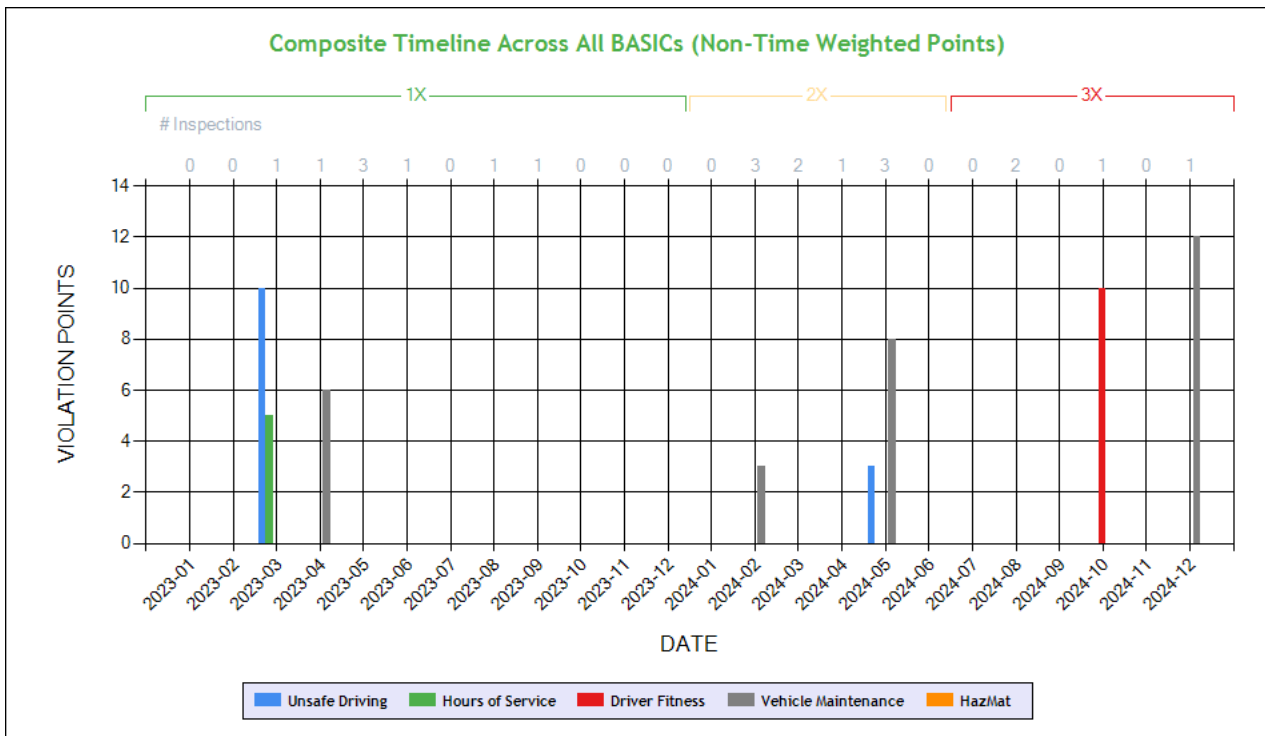

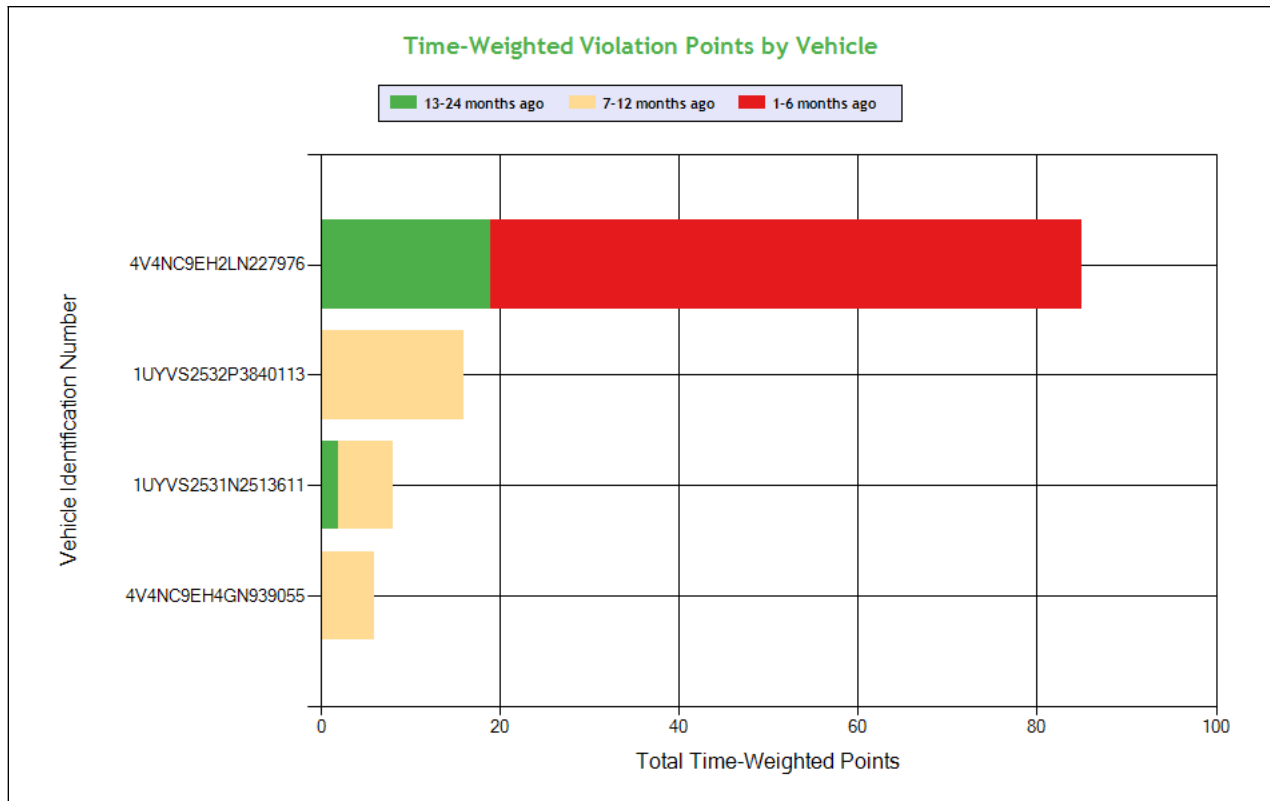

See the Excel file for the complete analysis

# Violations is in (1-6/7-12/13-24mo)

Shaded = Out Of Service Violation												
Violation Group			License-related: High	Tires	Lighting	Speeding 4	Wheels Studs Clamps Etc.	Misc Violations	Other Vehicle Defect	Incomplete/Wrong Log	Brakes, All Others	Wheels, Studs, Clamps, Etc.
Violation Description	Total Time-weighted Points by VIN	% of Total Time-weighted Points by VIN	LICENSE (CDL) - A PERSON REQUIRED TO HAVE A CLP OR CDL WHO IS DISQUALIFIED MUST NOT DRIVE A CMV.	TIRES - ALL OTHERS LEAKING OR INFLATION LESS THAN 50% OF THE MAXIMUM INFLATION PRESSURE.	Inoperative Brake Lamps	State/Local Laws - Speeding 15 or more miles per hour over the speed limit	WHEEL/RIM - CIRCUMFERENTIAL CRACK.	Lane Restriction violation	Unsafe operations forbidden	ELD - No record of duty status (ELD Required)	Brake system pressure loss	Inspection/repair and maintenance parts and accessories
Driver Resp			Yes	Yes	Yes	Yes	Yes	Yes	Yes	Yes	No	No
Total Time-weighted Points			30	30	16	10	6	6	6	5	4	2
% Total Time-Wt Pts			26.09	26.09	13.91	8.70	5.22	5.22	5.22	4.35	3.48	1.74
4V4NC9EH2LN227976	85	73.91	30 (1/0/0)	30 (1/0/0)		10 (0/0/1)	6 (1/0/0)			5 (0/0/1)	4 (0/0/1)	
1UYVS2532P3840113	16	13.91			16 (0/1/0)							
1UYVS2531N2513611	8	6.96							6 (0/1/0)			2 (0/0/1)
4V4NC9EH4GN939055	6	5.22						6 (0/1/0)				



## SAFETY ANALYSIS ToC

### Unsafe Driving

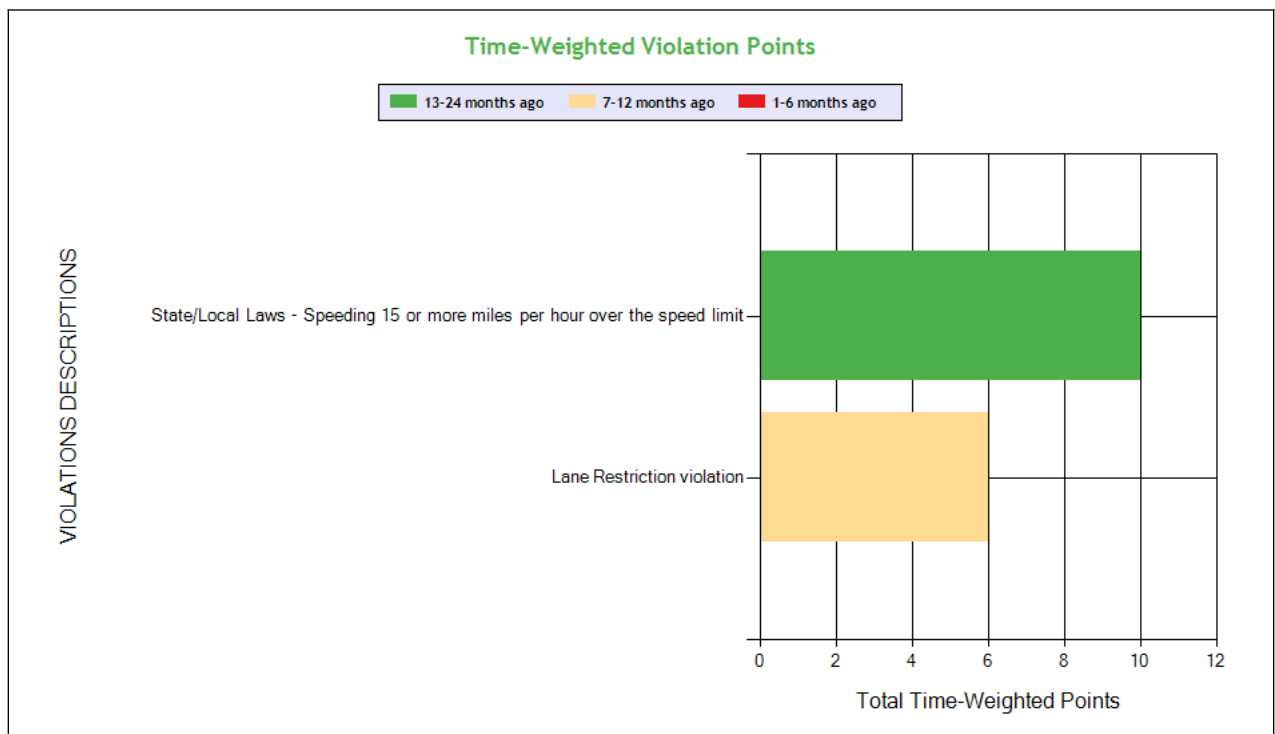
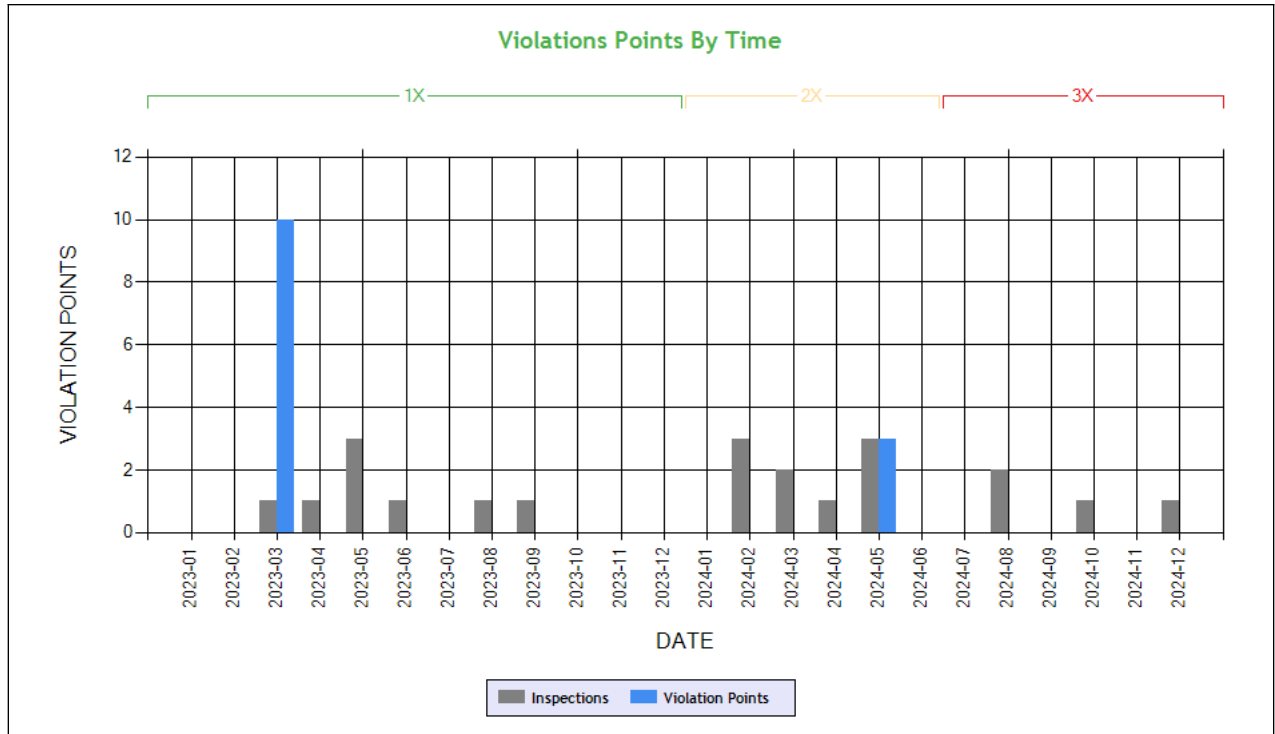



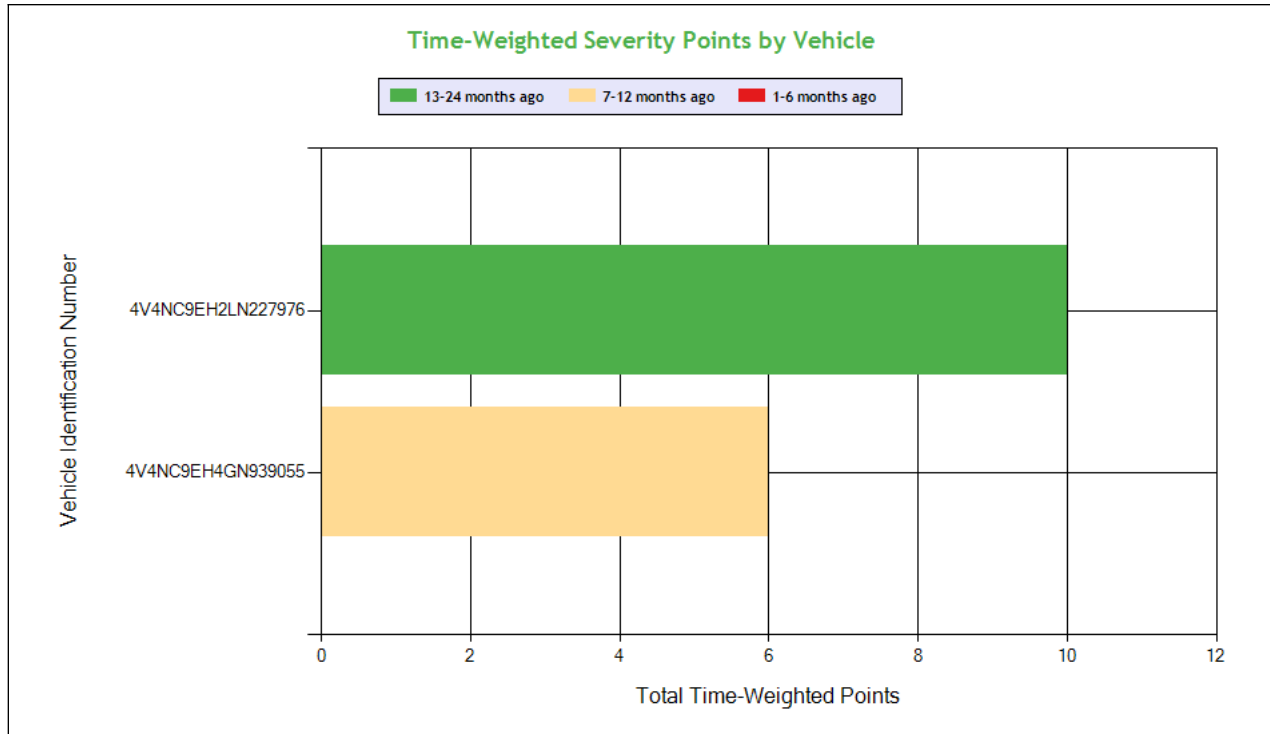

See the Excel file for the complete analysis

# Violations is in (1-6/7-12/13-24mo)

Shaded = Out Of Service Violation				
Violation Group			Speeding 4	Misc Violations
Violation Description	Total Time-weighted Points by VIN	% of Total Time-weighted Points by VIN	State/Local Laws - Speeding 15 or more miles per hour over the speed limit	Lane Restriction violation
Driver Resp			Yes	Yes
Total Time-weighted Points			10	6
% Total Time-Wt Pts			62.50	37.50
4V4NC9EH2LN227976	10	62.50	10 (0/0/1)	
4V4NC9EH4GN939055	6	37.50		6 (0/1/0)

## HOS Compliance

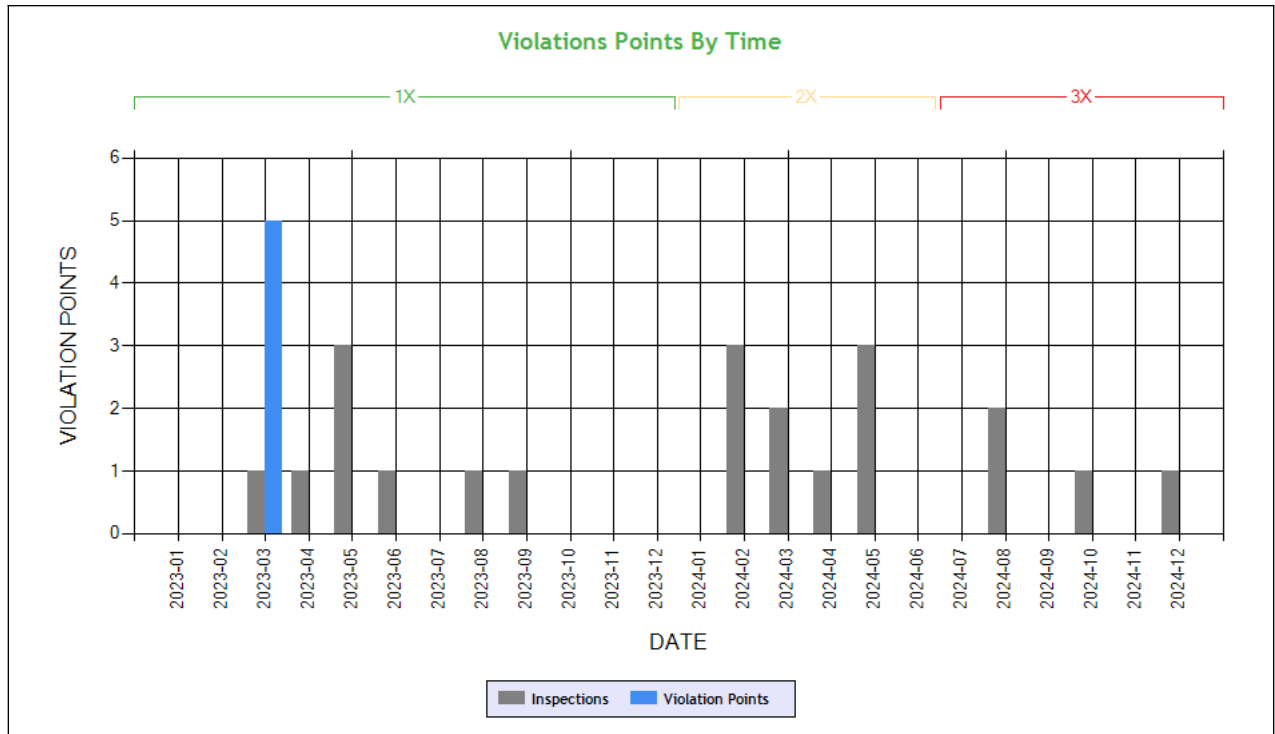

**Carrier Software**  
 1-800-646-5152  
 info@CarrierSoftware.com

**CONFIDENTIAL - Intended for use by Amerigo Insurance Agency - Date: 1/29/2025**  
**HIGHWAY TRANS LLC - DOT# 2836569 / MC949172**

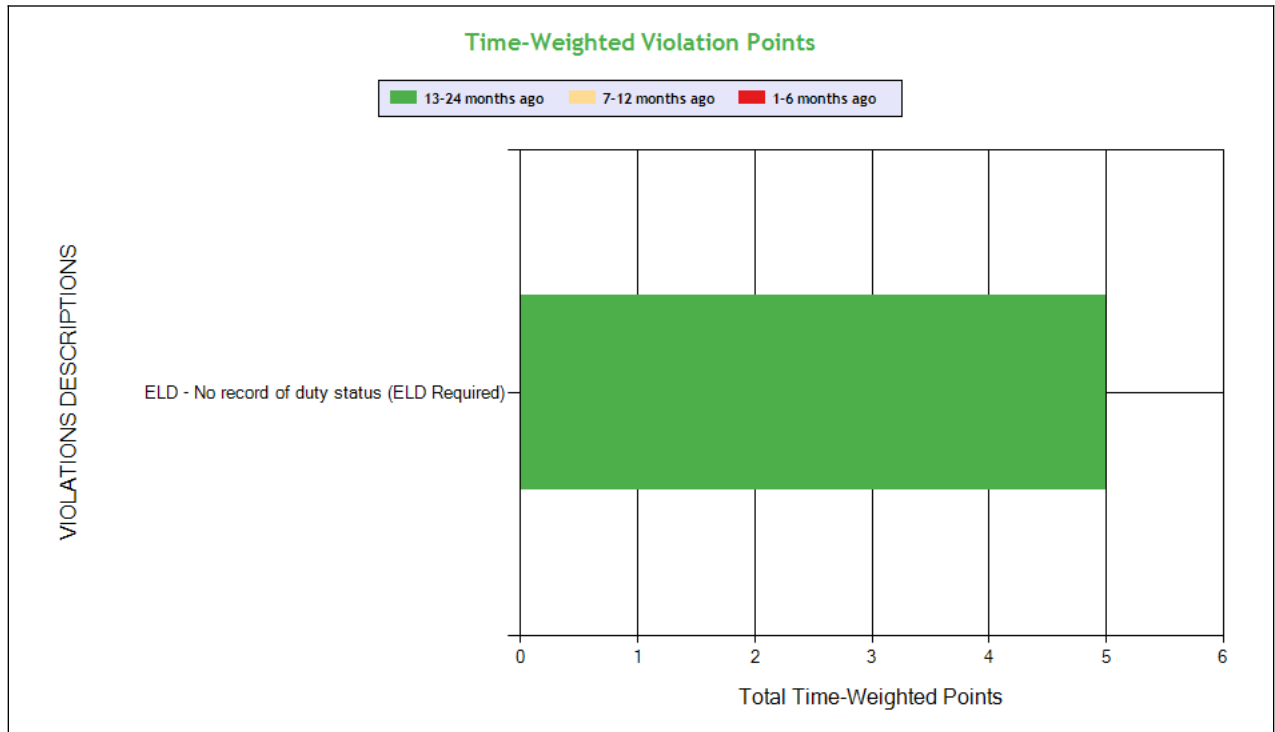

See the Excel file for the complete analysis

# Violations is in (1-6/7-12/13-24mo)

Shaded = Out Of Service Violation

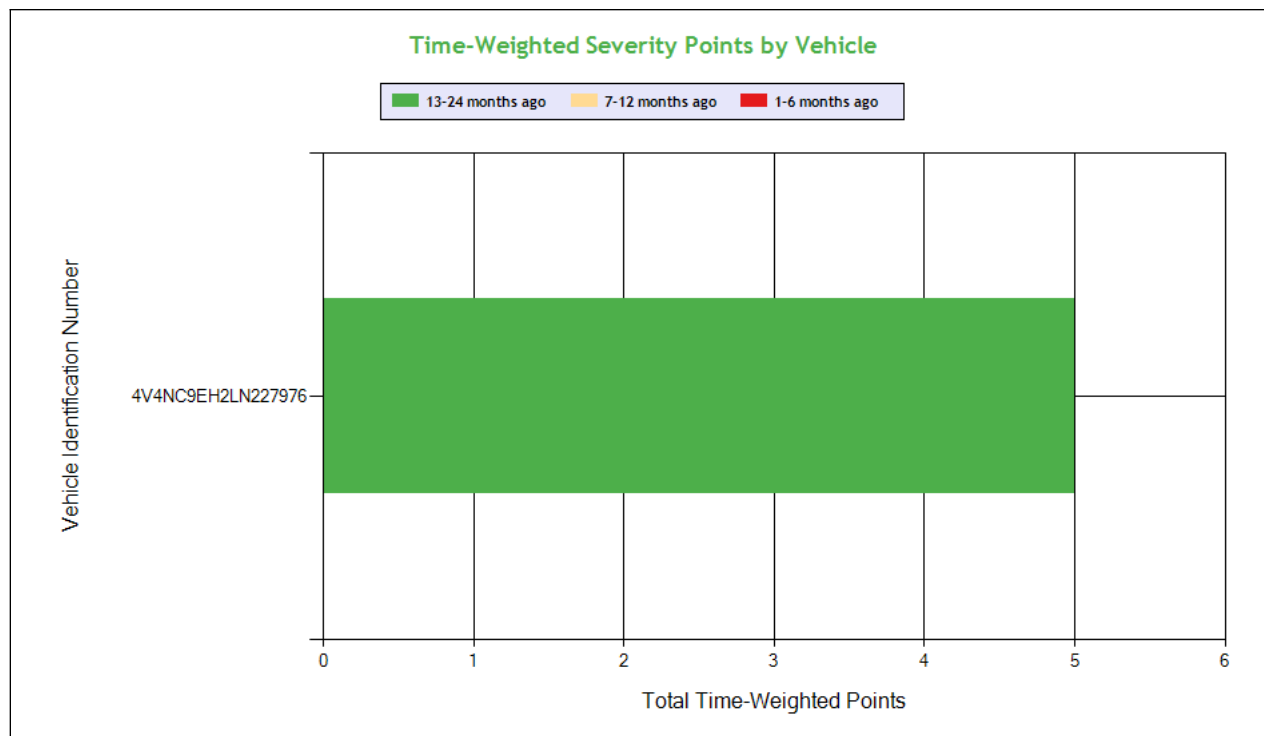

**Carrier Software**  
 1-800-646-5152  
 info@CarrierSoftware.com

**CONFIDENTIAL - Intended for use by Amerigo Insurance Agency - Date: 1/29/2025**

**HIGHWAY TRANS LLC - DOT# 2836569 / MC949172**

Violation Group			Incomplete/Wrong Log
Violation Description	Total Time-weighted Points by VIN	% of Total Time-weighted Points by VIN	ELD - No record of duty status (ELD Required)
Driver Resp			Yes
Total Time-weighted Points			5
% Total Time-Wt Pts			100
4V4NC9EH2LN227976	5	100	5 (0/0/1)



**Driver Fitness**

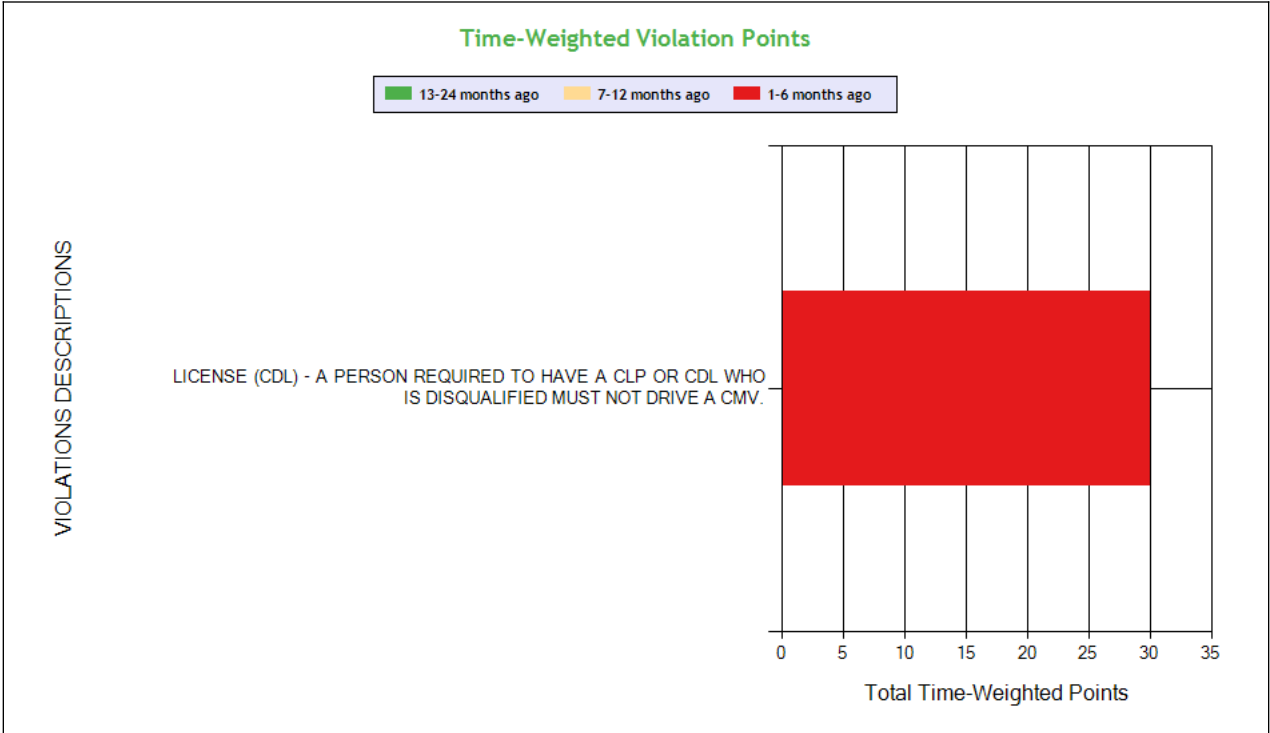
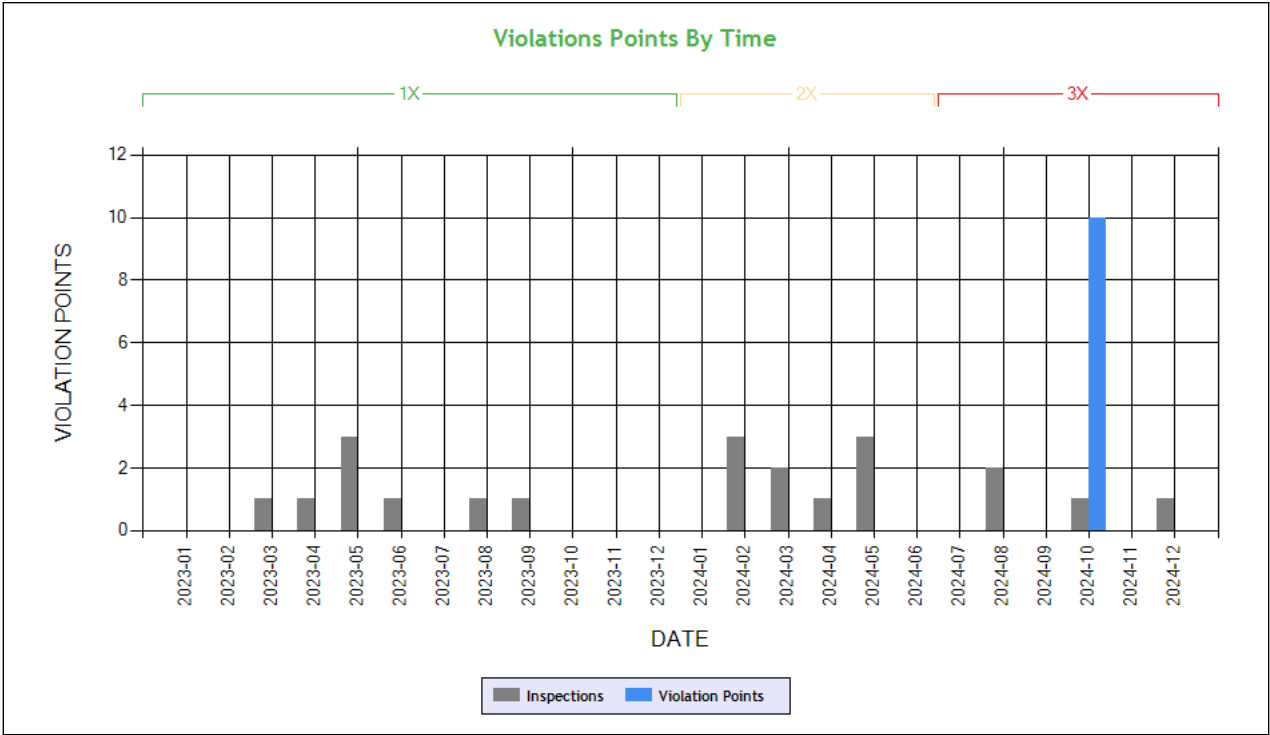

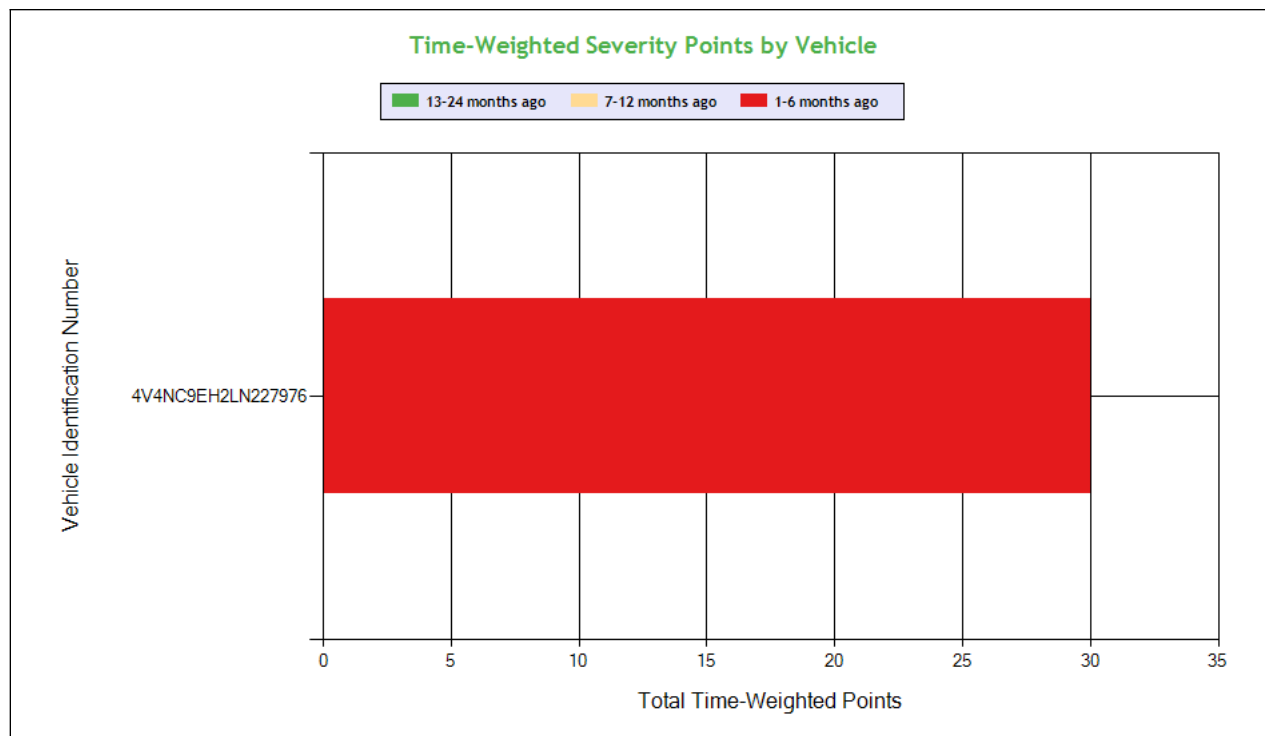

**Carrier Software**  
 1-800-646-5152  
 info@CarrierSoftware.com

**CONFIDENTIAL - Intended for use by Amerigo Insurance Agency - Date: 1/29/2025**

**HIGHWAY TRANS LLC - DOT# 2836569 / MC949172**

See the Excel file for the complete analysis

# Violations is in (1-6/7-12/13-24mo)

Shaded = Out Of Service Violation			
Violation Group			License-related: High
Violation Description	Total Time-weighted Points by VIN	% of Total Time-weighted Points by VIN	LICENSE (CDL) - A PERSON REQUIRED TO HAVE A CLP OR CDL WHO IS DISQUALIFIED MUST NOT DRIVE A CMV.
Driver Resp			Yes
Total Time-weighted Points			30
% Total Time-Wt Pts			100
4V4NC9EH2LN227976	30	100	30 (1/0/0)



## Vehicle Maintenance

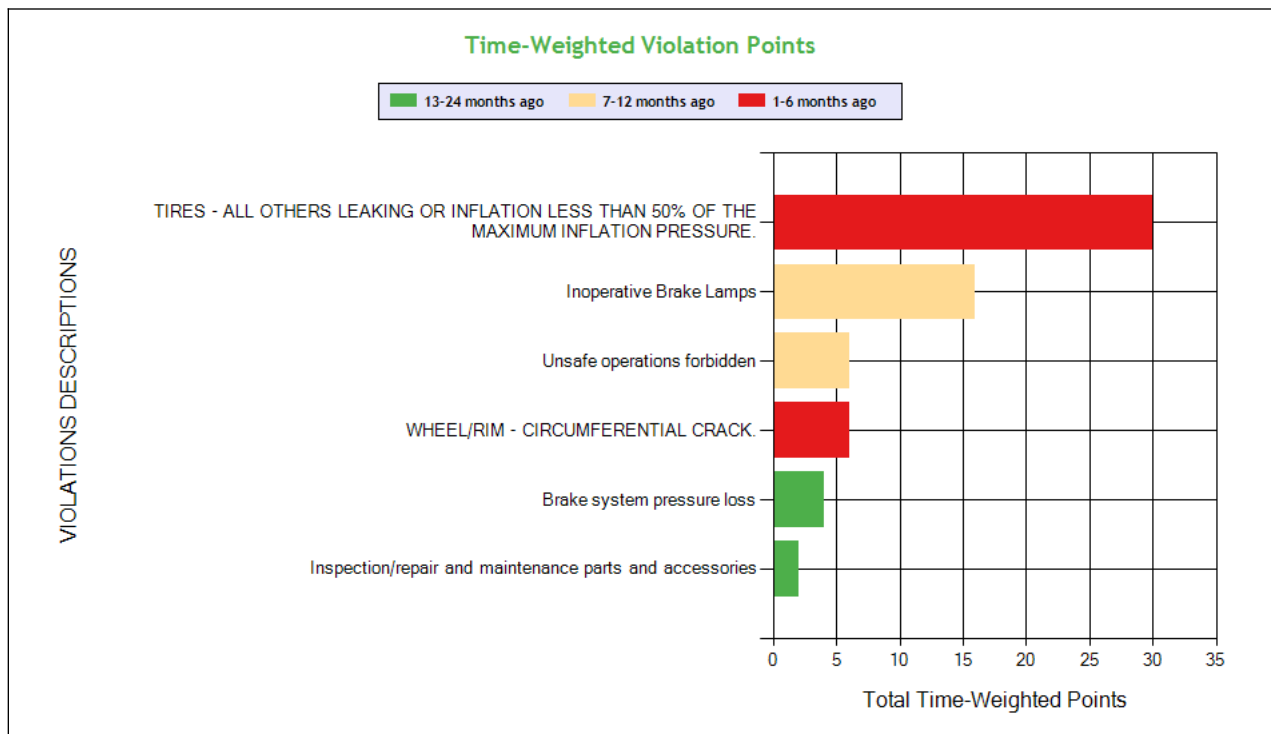
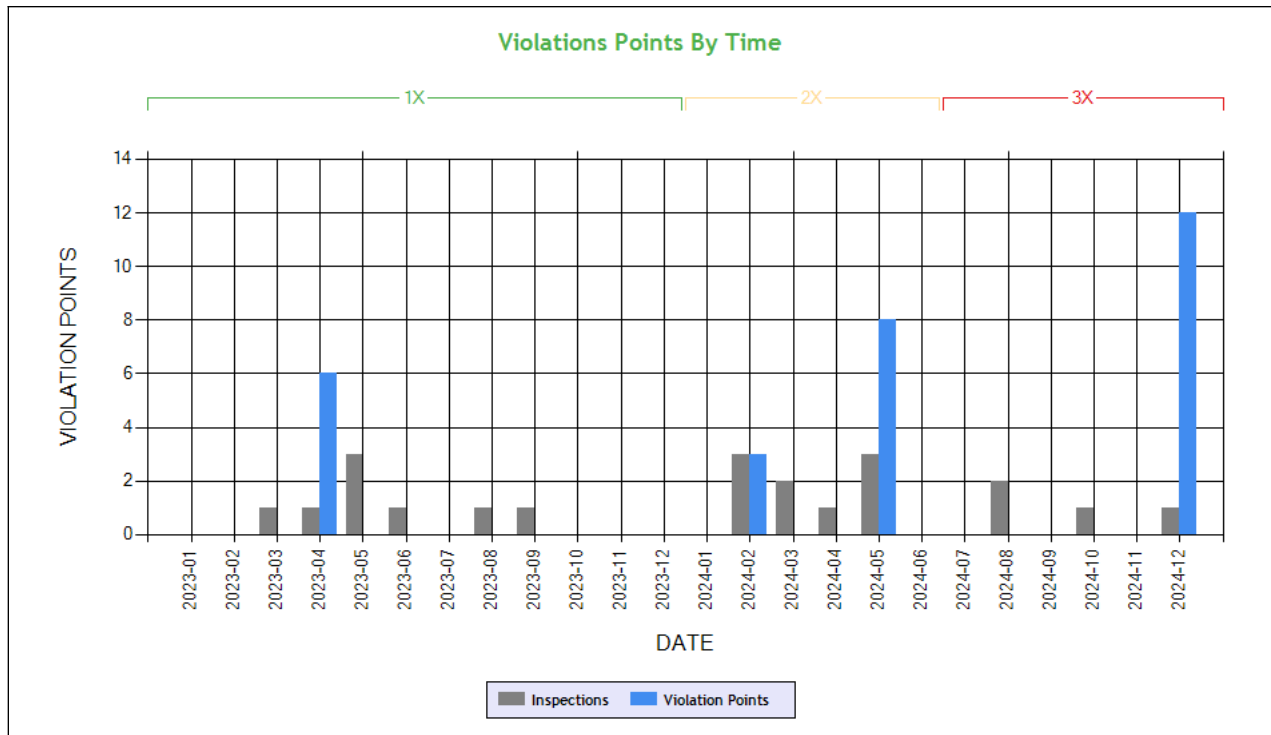

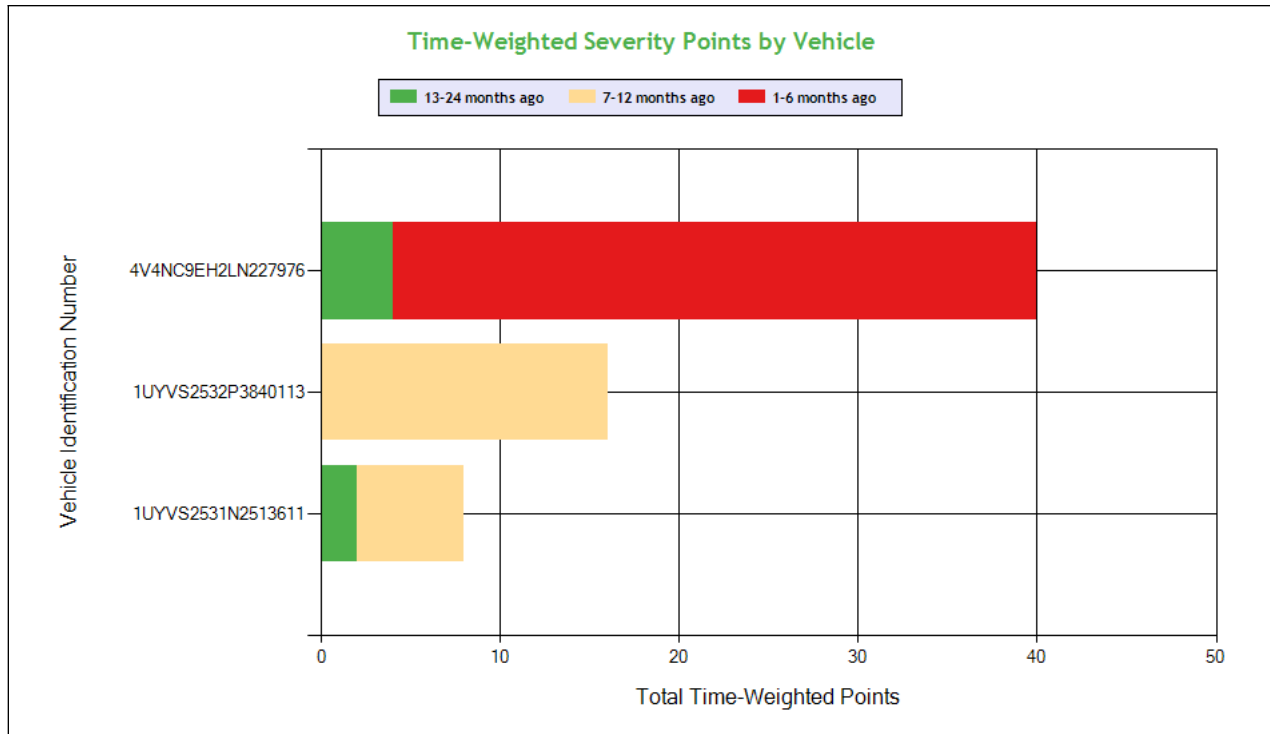

**Carrier Software**  
 1-800-646-5152  
 info@CarrierSoftware.com

**CONFIDENTIAL - Intended for use by Amerigo Insurance Agency - Date: 1/29/2025**  
**HIGHWAY TRANS LLC - DOT# 2836569 / MC949172**

See the Excel file for the complete analysis

# Violations is in (1-6/7-12/13-24mo)

Shaded = Out Of Service Violation								
Violation Group			Tires	Lighting	Wheels Studs Clamps Etc.	Other Vehicle Defect	Brakes, All Others	Wheels, Studs, Clamps, Etc.
Violation Description	Total Time-weighted Points by VIN	% of Total Time-weighted Points by VIN	TIRES - ALL OTHERS LEAKING OR INFLATION LESS THAN 50% OF THE MAXIMUM INFLATION PRESSURE.	Inoperative Brake Lamps	WHEEL/RIM - CIRCUMFERENTIAL CRACK.	Unsafe operations forbidden	Brake system pressure loss	Inspection/repair and maintenance parts and accessories
Driver Resp			Yes	Yes	Yes	Yes	No	No
Total Time-weighted Points			30	16	6	6	4	2
% Total Time-Wt Pts			46.88	25.00	9.38	9.38	6.25	3.12
4V4NC9EH2LN227976	40	62.50	30 (1/0/0)		6 (1/0/0)		4 (0/0/1)	
1UYVS2532P3840113	16	25.00		16 (0/1/0)				
1UYVS2531N2513611	8	12.50				6 (0/1/0)		2 (0/0/1)

## COLOR CODED CRASH TABLE ToC

No crashes have been reported by the DOT on this Motor Carrier



**LEGEND**

**Vehicle Information**

Inspection for DOT # being analyzed

Inspection for Different DOT #

Crash Information for specific VIN

**INSPECTIONS WITH SHARED EQUIPMENT:** **ToC** This section only contains inspection data on VINs where the vehicle was inspected under the DOT number being analyzed, then a different DOT number and then subsequently under the DOT number being analyzed.

**POWER UNIT Inspections Section**

VIN: 4V4NC9EH4GN939055				Unit: Truck Tractor		Year: 2016	Make: VOLVO	
DOT No: 2836569		Docket No: MC949172		Name: HIGHWAY TRANS LLC			Interstate: Yes	
Date	Unit License	Unit Lic State	Violation Unit	Violation Description		Severity	OOS	Citation
08/22/2024	9G73766	CA	-	-		-	-	-
08/13/2024	9G73766	CA	1	393.60C - Damaged or discolored windshield		1	No	
05/28/2024	9G73766	CA	D	392.2LV - Lane Restriction violation		3	No	
05/14/2024	9G73766	CA	-	-		-	-	-
05/14/2024	9G73766	CA	1	392.2AU - State Operating Authority Violation		0	No	
03/28/2024	9G73766	CA	-	-		-	-	-
02/29/2024	9G73766	CA	1	392.2AU - State Operating Authority Violation		0	No	
02/07/2024	9G73766	CA	-	-		-	-	-
09/21/2023	9G73766	CA	-	-		-	-	-
08/16/2023	9G73766	CA	1	392.2 - Operating a commercial motor vehicle not in accordance with the laws, ordinances, and regulations of the jurisdiction in which it is being operated - Unsafe Driving		0	No	281
DOT No: 2428265		Docket No: MC836854		Name: S D TRUCKS LLC			Interstate: Yes	
Date	Unit License	Unit Lic State	Violation Unit	Violation Description		Severity	OOS	Citation
09/25/2020	XP51025	CA	D	395.24D - Eld Cannot Transfer Eld Records Electronically		0	No	
DOT No: 2378146		Docket No: MC816501		Name: A & H TRUCKLINE INC			Interstate: Yes	
Date	Unit License	Unit Lic State	Violation Unit	Violation Description		Severity	OOS	Citation
07/17/2020	XP51025	CA	-	-		-	-	-
DOT No: 2836569		Docket No: MC949172		Name: HIGHWAY TRANS LLC			Interstate: Yes	
Date	Unit License	Unit Lic State	Violation Unit	Violation Description		Severity	OOS	Citation
08/19/2019	XP51025	CA	-	-		-	-	-
08/18/2019	XP501025	CA	-	-		-	-	-
04/04/2019	XP51025	CA	D	392.2 - Operating a commercial motor vehicle not in accordance with the laws, ordinances, and regulations of the jurisdiction in which it is being operated - Unsafe Driving		0	No	DC86020
DOT No: 2378146		Docket No: MC816501		Name: A & H TRUCKLINE INC			Interstate: Yes	
Date	Unit License	Unit Lic State	Violation Unit	Violation Description		Severity	OOS	Citation
11/18/2018	WP59165	CA	-	-		-	-	-
DOT No: 2836569		Docket No: MC949172		Name: HIGHWAY TRANS LLC			Interstate: Yes	
Date	Unit License	Unit Lic State	Violation Unit	Violation Description		Severity	OOS	Citation
10/06/2018	WP59165	CA	-	-		-	-	-
10/05/2018	WP59165	CA	-	-		-	-	-
DOT No: 2378146		Docket No: MC816501		Name: A & H TRUCKLINE INC			Interstate: Yes	





Date	Unit License	Unit Lic State	Violation Unit	Violation Description	Severity	OOS	Citation
02/06/2018	WP59165	CA	-	-	-	-	-
05/12/2017	WP59165	CA	D	392.2SLLS2 - State/Local Laws - Speeding 6-10 miles per hour over the speed limit	4	No	
05/12/2017	WP59165	CA	D	395.8F1 - Driver record of duty status not current	5	No	T27517051219002
01/18/2017	WP59165	CA	D	392.2SLLS1 - State/Local Laws - Speeding 1-5 Miles Per Hour Over The Speed Limit	0	No	7967964
09/15/2016	WP59165	CA	D	392.2SLLS2 - State/Local Laws - Speeding 6-10 miles per hour over the speed limit	4	No	
08/31/2016	WP59165	CA	-	-	-	-	-
08/27/2016	WP59165	CA	1	393.45 - Brake tubing and hose adequacy	4	No	
06/24/2016	WP59165	CA	D	395.8 - Driver record of duty status (general/form and manner)	1	No	
05/26/2016	WP59165	CA	-	-	-	-	-
01/08/2016	WP59165	CA	-	-	-	-	-
11/28/2015	WP59165	CA	-	-	-	-	-
11/18/2015	WP59165	CA	-	-	-	-	-
08/17/2015	WP59165	CA	D	392.16 - Failing to use seat belt while operating CMV	7	No	1912212
08/17/2015	WP59165	CA	D	395.8 - Driver record of duty status (general/form and manner)	1	No	
05/29/2015	WP59165	CA	1	390.21A - Not Marked In Accordance With Regulations	0	No	
05/29/2015	WP59165	CA	D	395.8 - Driver record of duty status (general/form and manner)	1	No	

### TRAILER Inspections Section

No data



LEGEND
Vehicle Information
Inspection for DOT # being analyzed
Inspection for Different DOT #
Crash Information for specific VIN

### INSPECTION DETAILS for ALL Inspections

PDF shows the first 100 Power Unit & Trailer VINs with most recent inspections using data from the last 4 years

#### POWER UNIT Inspections Section

VIN: 4V4NC9EH2LN227976				Unit: Truck Tractor		Year: 2020	Make: VOLVO	
DOT No: 2836569		Docket No: MC949172		Name: HIGHWAY TRANS LLC			Interstate: Yes	
Date	Unit License	Unit Lic State	Violation Unit	Violation Description		Severity	OOS	Citation
10/16/2024	XP71051	CA	1	396.17CPI - OPERATING A CMV WITHOUT DOCUMENTATION OF A PERIODIC INSPECTION.		4	No	
10/16/2024	XP71051	CA	D	383.51ALCDLRSD - LICENSE (CDL) - A PERSON REQUIRED TO HAVE A CLP OR CDL WHO IS DISQUALIFIED MUST NOT DRIVE A CMV.		8	Yes	WARNING
10/16/2024	XP71051	CA	D	392.2SLL		0	No	WM675632
04/26/2024	XP71051	CA	-	-		-	-	-
03/21/2024	XP71051	CA	-	-		-	-	-
02/08/2024	XP71051	CA	-	-		-	-	-
06/01/2023	XP71051	CA	-	-		-	-	-
05/23/2023	XP71051	CA	-	-		-	-	-
05/13/2023	XP71051	CA	-	-		-	-	-
05/02/2023	XP71051	CA	-	-		-	-	-
04/14/2023	XP71051	CA	1	396.3A1BL - Brake system pressure loss		4	No	
03/04/2023	XP71051	CA	D	392.2SLLS4 - State/Local Laws - Speeding 15 or more miles per hour over the speed limit		10	No	JR1036
03/04/2023	XP71051	CA	D	395.8AELD - ELD - No record of duty status (ELD Required)		5	No	JR1036
03/29/2022	XP71051	CA	-	-		-	-	-
01/24/2022	XP71051	CA	-	-		-	-	-
10/21/2021	XP71051	CA	-	-		-	-	-
06/10/2021	XP71051	CA	-	-		-	-	-
05/12/2021	XP71051	CA	-	-		-	-	-
02/25/2021	XP71051	CA	D	392.2SLLS2 - State/Local Laws - Speeding 6-10 miles per hour over the speed limit		4	No	
11/04/2020	XP71051	CA	-	-		-	-	-
09/21/2020	XP71051	CA	-	-		-	-	-
09/20/2020	XP71051	CA	-	-		-	-	-
05/17/2020	XP71051	CA	-	-		-	-	-
DOT No: 2489816		Docket No: MC229564		Name: RAC TRANSPORTATION INC			Interstate: Yes	
Date	Unit License	Unit Lic State	Violation Unit	Violation Description		Severity	OOS	Citation
08/20/2019	XP53808	CA	1	392.2AU - State Operating Authority Violation		0	No	
06/27/2019	XP53808	CA	D	395.8AELD - ELD - No record of duty status (ELD Required)		5	Yes	
04/25/2019	XP53808	CA	D	395.8AELD - ELD - No record of duty status (ELD Required)		5	Yes	
VIN: 4V4NC9EH4GN939055				Unit: Truck Tractor		Year: 2016	Make: VOLVO	
DOT No: 2836569		Docket No: MC949172		Name: HIGHWAY TRANS LLC			Interstate: Yes	



Date	Unit License	Unit Lic State	Violation Unit	Violation Description	Severity	OOS	Citation
08/22/2024	9G73766	CA	-	-	-	-	-
08/13/2024	9G73766	CA	1	393.60C - Damaged or discolored windshield	1	No	
05/28/2024	9G73766	CA	D	392.2LV - Lane Restriction violation	3	No	
05/14/2024	9G73766	CA	-	-	-	-	-
05/14/2024	9G73766	CA	1	392.2AU - State Operating Authority Violation	0	No	
03/28/2024	9G73766	CA	-	-	-	-	-
02/29/2024	9G73766	CA	1	392.2AU - State Operating Authority Violation	0	No	
02/07/2024	9G73766	CA	-	-	-	-	-
09/21/2023	9G73766	CA	-	-	-	-	-
08/16/2023	9G73766	CA	1	392.2 - Operating a commercial motor vehicle not in accordance with the laws, ordinances, and regulations of the jurisdiction in which it is being operated - Unsafe Driving	0	No	281
<b>DOT No: 2428265</b>		<b>Docket No: MC836854</b>		<b>Name: S D TRUCKS LLC</b>		<b>Interstate: Yes</b>	
Date	Unit License	Unit Lic State	Violation Unit	Violation Description	Severity	OOS	Citation
09/25/2020	XP51025	CA	D	395.24D - Eld Cannot Transfer Eld Records Electronically	0	No	
<b>DOT No: 2378146</b>		<b>Docket No: MC816501</b>		<b>Name: A &amp; H TRUCKLINE INC</b>		<b>Interstate: Yes</b>	
Date	Unit License	Unit Lic State	Violation Unit	Violation Description	Severity	OOS	Citation
07/17/2020	XP51025	CA	-	-	-	-	-
<b>DOT No: 2836569</b>		<b>Docket No: MC949172</b>		<b>Name: HIGHWAY TRANS LLC</b>		<b>Interstate: Yes</b>	
Date	Unit License	Unit Lic State	Violation Unit	Violation Description	Severity	OOS	Citation
08/19/2019	XP51025	CA	-	-	-	-	-
08/18/2019	XP501025	CA	-	-	-	-	-
04/04/2019	XP51025	CA	D	392.2 - Operating a commercial motor vehicle not in accordance with the laws, ordinances, and regulations of the jurisdiction in which it is being operated - Unsafe Driving	0	No	DC86020
<b>DOT No: 2378146</b>		<b>Docket No: MC816501</b>		<b>Name: A &amp; H TRUCKLINE INC</b>		<b>Interstate: Yes</b>	
Date	Unit License	Unit Lic State	Violation Unit	Violation Description	Severity	OOS	Citation
11/18/2018	WP59165	CA	-	-	-	-	-
<b>DOT No: 2836569</b>		<b>Docket No: MC949172</b>		<b>Name: HIGHWAY TRANS LLC</b>		<b>Interstate: Yes</b>	
Date	Unit License	Unit Lic State	Violation Unit	Violation Description	Severity	OOS	Citation
10/06/2018	WP59165	CA	-	-	-	-	-
10/05/2018	WP59165	CA	-	-	-	-	-
<b>DOT No: 2378146</b>		<b>Docket No: MC816501</b>		<b>Name: A &amp; H TRUCKLINE INC</b>		<b>Interstate: Yes</b>	
Date	Unit License	Unit Lic State	Violation Unit	Violation Description	Severity	OOS	Citation
02/06/2018	WP59165	CA	-	-	-	-	-
05/12/2017	WP59165	CA	D	392.2SLLS2 - State/Local Laws - Speeding 6-10 miles per hour over the speed limit	4	No	
05/12/2017	WP59165	CA	D	395.8F1 - Driver record of duty status not current	5	No	T27517051219002
01/18/2017	WP59165	CA	D	392.2SLLS1 - State/Local Laws - Speeding 1-5 Miles Per Hour Over The Speed Limit	0	No	7967964
09/15/2016	WP59165	CA	D	392.2SLLS2 - State/Local Laws - Speeding 6-10 miles per hour over the speed limit	4	No	
08/31/2016	WP59165	CA	-	-	-	-	-
08/27/2016	WP59165	CA	1	393.45 - Brake tubing and hose adequacy	4	No	
06/24/2016	WP59165	CA	D	395.8 - Driver record of duty status (general/form and manner)	1	No	
05/26/2016	WP59165	CA	-	-	-	-	-
01/08/2016	WP59165	CA	-	-	-	-	-
11/28/2015	WP59165	CA	-	-	-	-	-
11/18/2015	WP59165	CA	-	-	-	-	-
08/17/2015	WP59165	CA	D	392.16 - Failing to use seat belt while operating CMV	7	No	1912212
08/17/2015	WP59165	CA	D	395.8 - Driver record of duty status (general/form and manner)	1	No	
05/29/2015	WP59165	CA	1	390.21A - Not Marked In Accordance With Regulations	0	No	
05/29/2015	WP59165	CA	D	395.8 - Driver record of duty status (general/form and manner)	1	No	



Crash Report No.	DOT	Date	State	Fatalities	Injuries	Tow Away	Vehicles Involved	
WY0202003675	2378146	03/18/2020	WY	0	0	Yes	1	
DOT No: 1994830		Docket No: MC728633		Name: VDV EXPRESS INCORPORATED		Interstate: Yes		
Date	Unit License	Unit Lic State	Violation Unit	Violation Description		Severity	OOS	Citation
11/29/2022	P1120911	IL	-	-		-	-	-
11/23/2022	P1120911	IL	1	393.45D - Brake connections with leaks/constrictions		4	No	
11/23/2022	P1120911	IL	1	393.47E - Clamp/Roto-Chamber type brake(s) out of adjustment		4	No	
11/23/2022	P1120911	IL	1	393.53B - Automatic brake adjuster CMV manufactured on or after 10/20/1994 - air brake		4	No	
11/23/2022	P1120911	IL	1	393.95F - No / insufficient warning devices		2	No	
11/23/2022	P1120911	IL	D	395.30C - Failing to follow the prompts from the ELD when editing/adding missing information		1	No	
09/12/2022	P1120911	IL	D	392.2SLLEWA1 - State/Local Laws - Excessive Weight - 1-2500 Lbs Over On An Axle/Axle Groups.		0	No	
DOT No: 2378146		Docket No: MC816501		Name: A & H TRUCKLINE INC		Interstate: Yes		
Date	Unit License	Unit Lic State	Violation Unit	Violation Description		Severity	OOS	Citation
03/18/2020	XP51035	CA	1	376.11D1 - Lease or rental agreement not on board leased or rented CMV		0	No	
03/18/2020	XP51035	CA	D	392.2ML - Failure to Maintain Lane		5	No	055685AB / 75
03/18/2020	XP51035	CA	D	395.24D - Eld Cannot Transfer Eld Records Electronically		0	No	
02/26/2020	XP51035	CA	-	-		-	-	-
DOT No: 2836569		Docket No: MC949172		Name: HIGHWAY TRANS LLC		Interstate: Yes		
Date	Unit License	Unit Lic State	Violation Unit	Violation Description		Severity	OOS	Citation
08/11/2019	XP51035	CA	-	-		-	-	-
DOT No: 2378146		Docket No: MC816501		Name: A & H TRUCKLINE INC		Interstate: Yes		
Date	Unit License	Unit Lic State	Violation Unit	Violation Description		Severity	OOS	Citation
07/26/2019	XP51035	CA	1	393.9TS - Inoperative turn signal		6	No	
02/08/2019	WP81500	CA	-	-		-	-	-
12/07/2018	WP81500	CA	D	392.2RG - State vehicle registration or License Plate violation		0	No	CW376870
10/28/2018	WP81500	CA	-	-		-	-	-
10/17/2018	WP81500	CA	-	-		-	-	-
08/18/2018	WP81500	CA	D	395.30B1 - Driver failed to certify the accuracy of the information gathered by the ELD		1	No	9ZEN1808181 6481
05/07/2018	WP81500	CA	D	392.2DL - Miscellaneous Drivers License Violation		0	No	CJ049634
04/22/2018	WP81500	CA	-	-		-	-	-
01/15/2018	WP81500	CA	D	395.8 - Driver record of duty status (general/form and manner)		1	No	
12/11/2017	WP81500	CA	-	-		-	-	-
05/25/2017	WP81500	CA	-	-		-	-	-
07/15/2016	WP81500	CA	-	-		-	-	-
05/20/2016	WP81500	CA	-	-		-	-	-

VIN: 1XKTDU8X97J203293			Unit: Truck Tractor		Year: 2007	Make: KENWORTH		
DOT No: 3484725		Docket No: MC1144884		Name: JOHAL USA TRANS INC		Interstate: Yes		
Date	Unit License	Unit Lic State	Violation Unit	Violation Description		Severity	OOS	Citation
10/14/2022	3043381	IN	1	393.45B2PC - Brake Hose or Tubing Chafing and/or Kinking - Connection to Power Unit		4	No	
08/18/2022	3043381	IN	-	-		-	-	-
06/09/2022	3043381	IN	D	383.91A - Operating a CMV with improper CDL group		8	Yes	
03/15/2021	3043381	IN	-	-		-	-	-
02/26/2021	3043381	IN	D	395.8F07 - Unknown		0	No	
DOT No: 2143329		Docket No: MC745743		Name: JET CARGO LLC		Interstate: Yes		
Date	Unit License	Unit Lic State	Violation Unit	Violation Description		Severity	OOS	Citation
06/13/2019	2616063	IN	1	390.21B - Failing To Mark Cmv W/ Name And/Or Usdot #		0	No	
DOT No: 2836569		Docket No: MC949172		Name: HIGHWAY TRANS LLC		Interstate: Yes		



Date	Unit License	Unit Lic State	Violation Unit	Violation Description	Severity	OOS	Citation
03/15/2018	WP67189	CA	-	-	-	-	-
03/01/2018	WP67189	CA	-	-	-	-	-
02/08/2018	WP67189	CA	-	-	-	-	-
08/23/2017	WP67189	CA	-	-	-	-	-
08/01/2017	WP67189	CA	-	-	-	-	-
01/02/2017	WP67189	CA	-	-	-	-	-
10/31/2016	WP67189	CA	-	-	-	-	-
08/25/2016	WP67189	CA	-	-	-	-	-
06/08/2016	WP67189	CA	1	393.9A - Inoperative required lamps	2	No	
06/08/2016	WP67189	CA	1	396.3A1 - Inspection/repair and maintenance parts and accessories	2	No	BW97581
<b>DOT No: 2270754      Docket No: MC775412      Name: HIGHWAY TRANSPORTATION LLC      Interstate: Yes</b>							
Date	Unit License	Unit Lic State	Violation Unit	Violation Description	Severity	OOS	Citation
08/18/2015	VP84884	CA	-	-	-	-	-
04/27/2015	VP84884	CA	-	-	-	-	-
03/30/2015	VP84884	CA	-	-	-	-	-
04/29/2014	VP84884	CA	-	-	-	-	-
04/28/2014	VP84884	CA	1	393.9H - Inoperative head lamps	6	No	
03/21/2014	VP84884	CA	-	-	-	-	-
04/19/2013	VP84884	CA	1	392.2DIM - Dimension Violation (Width / Height / Length)	0	No	16334PS
04/09/2013	VP84884	CA	-	-	-	-	-
04/08/2013	VP84884	CA	-	-	-	-	-
04/07/2013	VP84884	CA	-	-	-	-	-
10/12/2012	VP84884	CA	1	396.3A1 - Inspection/repair and maintenance parts and accessories	2	No	VERBAL
10/04/2012	VP84884	CA	1	396.3A1B - Brakes (general)	4	No	
10/02/2012	VP84884	CA	1	393.9 - Inoperative required lamps	2	No	
04/05/2012	VP84884	CA	-	-	-	-	-
03/30/2012	VP84884	CA	-	-	-	-	-

### TRAILER Inspections Section

<b>VIN: 4V4NC9EH2LN227976</b>	<b>Unit: Truck Tractor</b>	<b>Year: 2020</b>	<b>Make: VOLVO</b>
<b>DOT No: 2836569</b>	<b>Docket No: MC949172</b>	<b>Name: HIGHWAY TRANS LLC</b>	<b>Interstate: Yes</b>



Date	Unit License	Unit Lic State	Violation Unit	Violation Description	Severity	OOS	Citation
10/16/2024	XP71051	CA	1	396.17CPI - OPERATING A CMV WITHOUT DOCUMENTATION OF A PERIODIC INSPECTION.	4	No	
10/16/2024	XP71051	CA	D	383.51ALCDLRSD - LICENSE (CDL) - A PERSON REQUIRED TO HAVE A CLP OR CDL WHO IS DISQUALIFIED MUST NOT DRIVE A CMV.	8	Yes	WARNING
10/16/2024	XP71051	CA	D	392.2SLL	0	No	WM675632
04/26/2024	XP71051	CA	-	-	-	-	-
03/21/2024	XP71051	CA	-	-	-	-	-
02/08/2024	XP71051	CA	-	-	-	-	-
06/01/2023	XP71051	CA	-	-	-	-	-
05/23/2023	XP71051	CA	-	-	-	-	-
05/13/2023	XP71051	CA	-	-	-	-	-
05/02/2023	XP71051	CA	-	-	-	-	-
04/14/2023	XP71051	CA	1	396.3A1BL - Brake system pressure loss	4	No	
03/04/2023	XP71051	CA	D	392.2SLLS4 - State/Local Laws - Speeding 15 or more miles per hour over the speed limit	10	No	JR1036
03/04/2023	XP71051	CA	D	395.8AELD - ELD - No record of duty status (ELD Required)	5	No	JR1036
03/29/2022	XP71051	CA	-	-	-	-	-
01/24/2022	XP71051	CA	-	-	-	-	-
10/21/2021	XP71051	CA	-	-	-	-	-
06/10/2021	XP71051	CA	-	-	-	-	-
05/12/2021	XP71051	CA	-	-	-	-	-
02/25/2021	XP71051	CA	D	392.2SLLS2 - State/Local Laws - Speeding 6-10 miles per hour over the speed limit	4	No	
11/04/2020	XP71051	CA	-	-	-	-	-
09/21/2020	XP71051	CA	-	-	-	-	-
09/20/2020	XP71051	CA	-	-	-	-	-
05/17/2020	XP71051	CA	-	-	-	-	-
DOT No: 2489816      Docket No: MC229564      Name: RAC TRANSPORTATION INC      Interstate: Yes							
Date	Unit License	Unit Lic State	Violation Unit	Violation Description	Severity	OOS	Citation
08/20/2019	XP53808	CA	1	392.2AU - State Operating Authority Violation	0	No	
06/27/2019	XP53808	CA	D	395.8AELD - ELD - No record of duty status (ELD Required)	5	Yes	
04/25/2019	XP53808	CA	D	395.8AELD - ELD - No record of duty status (ELD Required)	5	Yes	
VIN: 4V4NC9EH4GN939055      Unit: Truck Tractor      Year: 2016      Make: VOLVO							
DOT No: 2836569      Docket No: MC949172      Name: HIGHWAY TRANS LLC      Interstate: Yes							
Date	Unit License	Unit Lic State	Violation Unit	Violation Description	Severity	OOS	Citation
08/22/2024	9G73766	CA	-	-	-	-	-
08/13/2024	9G73766	CA	1	393.60C - Damaged or discolored windshield	1	No	
05/28/2024	9G73766	CA	D	392.2LV - Lane Restriction violation	3	No	
05/14/2024	9G73766	CA	-	-	-	-	-
05/14/2024	9G73766	CA	1	392.2AU - State Operating Authority Violation	0	No	
03/28/2024	9G73766	CA	-	-	-	-	-
02/29/2024	9G73766	CA	1	392.2AU - State Operating Authority Violation	0	No	
02/07/2024	9G73766	CA	-	-	-	-	-
09/21/2023	9G73766	CA	-	-	-	-	-
08/16/2023	9G73766	CA	1	392.2 - Operating a commercial motor vehicle not in accordance with the laws, ordinances, and regulations of the jurisdiction in which it is being operated - Unsafe Driving	0	No	281
DOT No: 2428265      Docket No: MC836854      Name: S D TRUCKS LLC      Interstate: Yes							
Date	Unit License	Unit Lic State	Violation Unit	Violation Description	Severity	OOS	Citation
09/25/2020	XP51025	CA	D	395.24D - Eld Cannot Transfer Eld Records Electronically	0	No	
DOT No: 2378146      Docket No: MC816501      Name: A & H TRUCKLINE INC      Interstate: Yes							
Date	Unit License	Unit Lic State	Violation Unit	Violation Description	Severity	OOS	Citation
07/17/2020	XP51025	CA	-	-	-	-	-
DOT No: 2836569      Docket No: MC949172      Name: HIGHWAY TRANS LLC      Interstate: Yes							



Date	Unit License	Unit Lic State	Violation Unit	Violation Description	Severity	OOS	Citation
08/19/2019	XP51025	CA	-	-	-	-	-
08/18/2019	XP501025	CA	-	-	-	-	-
04/04/2019	XP51025	CA	D	392.2 - Operating a commercial motor vehicle not in accordance with the laws, ordinances, and regulations of the jurisdiction in which it is being operated - Unsafe Driving	0	No	DC86020
<b>DOT No: 2378146</b>		<b>Docket No: MC816501</b>		<b>Name: A &amp; H TRUCKLINE INC</b>		<b>Interstate: Yes</b>	
Date	Unit License	Unit Lic State	Violation Unit	Violation Description	Severity	OOS	Citation
11/18/2018	WP59165	CA	-	-	-	-	-
<b>DOT No: 2836569</b>		<b>Docket No: MC949172</b>		<b>Name: HIGHWAY TRANS LLC</b>		<b>Interstate: Yes</b>	
Date	Unit License	Unit Lic State	Violation Unit	Violation Description	Severity	OOS	Citation
10/06/2018	WP59165	CA	-	-	-	-	-
10/05/2018	WP59165	CA	-	-	-	-	-
<b>DOT No: 2378146</b>		<b>Docket No: MC816501</b>		<b>Name: A &amp; H TRUCKLINE INC</b>		<b>Interstate: Yes</b>	
Date	Unit License	Unit Lic State	Violation Unit	Violation Description	Severity	OOS	Citation
02/06/2018	WP59165	CA	-	-	-	-	-
05/12/2017	WP59165	CA	D	392.2SLLS2 - State/Local Laws - Speeding 6-10 miles per hour over the speed limit	4	No	
05/12/2017	WP59165	CA	D	395.8F1 - Driver record of duty status not current	5	No	T27517051219002
01/18/2017	WP59165	CA	D	392.2SLLS1 - State/Local Laws - Speeding 1-5 Miles Per Hour Over The Speed Limit	0	No	7967964
09/15/2016	WP59165	CA	D	392.2SLLS2 - State/Local Laws - Speeding 6-10 miles per hour over the speed limit	4	No	
08/31/2016	WP59165	CA	-	-	-	-	-
08/27/2016	WP59165	CA	1	393.45 - Brake tubing and hose adequacy	4	No	
06/24/2016	WP59165	CA	D	395.8 - Driver record of duty status (general/form and manner)	1	No	
05/26/2016	WP59165	CA	-	-	-	-	-
01/08/2016	WP59165	CA	-	-	-	-	-
11/28/2015	WP59165	CA	-	-	-	-	-
11/18/2015	WP59165	CA	-	-	-	-	-
08/17/2015	WP59165	CA	D	392.16 - Failing to use seat belt while operating CMV	7	No	1912212
08/17/2015	WP59165	CA	D	395.8 - Driver record of duty status (general/form and manner)	1	No	
05/29/2015	WP59165	CA	1	390.21A - Not Marked In Accordance With Regulations	0	No	
05/29/2015	WP59165	CA	D	395.8 - Driver record of duty status (general/form and manner)	1	No	

<b>VIN: 3AKJGLDR0HSHS2086</b>		<b>Unit: Truck Tractor</b>		<b>Year: 2017</b>		<b>Make: FREIGHTLINER</b>	
<b>Crash Report No.</b>	<b>DOT</b>	<b>Date</b>	<b>State</b>	<b>Fatalities</b>	<b>Injuries</b>	<b>Tow Away</b>	<b>Vehicles Involved</b>
WY0202003675	2378146	03/18/2020	WY	0	0	Yes	1
<b>DOT No: 1994830</b>		<b>Docket No: MC728633</b>		<b>Name: VDV EXPRESS INCORPORATED</b>		<b>Interstate: Yes</b>	
Date	Unit License	Unit Lic State	Violation Unit	Violation Description	Severity	OOS	Citation
11/29/2022	P1120911	IL	-	-	-	-	-
11/23/2022	P1120911	IL	1	393.45D - Brake connections with leaks/constrictions	4	No	
11/23/2022	P1120911	IL	1	393.47E - Clamp/Roto-Chamber type brake(s) out of adjustment	4	No	
11/23/2022	P1120911	IL	1	393.53B - Automatic brake adjuster CMV manufactured on or after 10/20/1994 - air brake	4	No	
11/23/2022	P1120911	IL	1	393.95F - No / insufficient warning devices	2	No	
11/23/2022	P1120911	IL	D	395.30C - Failing to follow the prompts from the ELD when editing/adding missing information	1	No	
09/12/2022	P1120911	IL	D	392.2SLLWA1 - State/Local Laws - Excessive Weight - 1-2500 Lbs Over On An Axle/Axle Groups.	0	No	
<b>DOT No: 2378146</b>		<b>Docket No: MC816501</b>		<b>Name: A &amp; H TRUCKLINE INC</b>		<b>Interstate: Yes</b>	
Date	Unit License	Unit Lic State	Violation Unit	Violation Description	Severity	OOS	Citation
03/18/2020	XP51035	CA	1	376.11D1 - Lease or rental agreement not on board leased or rented CMV	0	No	
03/18/2020	XP51035	CA	D	392.2ML - Failure to Maintain Lane	5	No	055685AB / 75
03/18/2020	XP51035	CA	D	395.24D - Eld Cannot Transfer Eld Records Electronically	0	No	
02/26/2020	XP51035	CA	-	-	-	-	-
<b>DOT No: 2836569</b>		<b>Docket No: MC949172</b>		<b>Name: HIGHWAY TRANS LLC</b>		<b>Interstate: Yes</b>	





Date	Unit License	Unit Lic State	Violation Unit	Violation Description	Severity	OOS	Citation
08/11/2019	XP51035	CA	-	-	-	-	-
<b>DOT No: 2378146</b>		<b>Docket No: MC816501</b>		<b>Name: A &amp; H TRUCKLINE INC</b>		<b>Interstate: Yes</b>	
Date	Unit License	Unit Lic State	Violation Unit	Violation Description	Severity	OOS	Citation
07/26/2019	XP51035	CA	1	393.9TS - Inoperative turn signal	6	No	
02/08/2019	WP81500	CA	-	-	-	-	-
12/07/2018	WP81500	CA	D	392.2RG - State vehicle registration or License Plate violation	0	No	CW376870
10/28/2018	WP81500	CA	-	-	-	-	-
10/17/2018	WP81500	CA	-	-	-	-	-
08/18/2018	WP81500	CA	D	395.30B1 - Driver failed to certify the accuracy of the information gathered by the ELD	1	No	9ZEN1808181 6481
05/07/2018	WP81500	CA	D	392.2DL - Miscellaneous Drivers License Violation	0	No	CJ049634
04/22/2018	WP81500	CA	-	-	-	-	-
01/15/2018	WP81500	CA	D	395.8 - Driver record of duty status (general/form and manner)	1	No	
12/11/2017	WP81500	CA	-	-	-	-	-
05/25/2017	WP81500	CA	-	-	-	-	-
07/15/2016	WP81500	CA	-	-	-	-	-
05/20/2016	WP81500	CA	-	-	-	-	-

<b>VIN: 1XKTDU8X97J203293</b>		<b>Unit: Truck Tractor</b>		<b>Year: 2007</b>	<b>Make: KENWORTH</b>		
<b>DOT No: 3484725</b>		<b>Docket No: MC1144884</b>		<b>Name: JOHAL USA TRANS INC</b>		<b>Interstate: Yes</b>	
Date	Unit License	Unit Lic State	Violation Unit	Violation Description	Severity	OOS	Citation
10/14/2022	3043381	IN	1	393.45B2PC - Brake Hose or Tubing Chafing and/or Kinking - Connection to Power Unit	4	No	
08/18/2022	3043381	IN	-	-	-	-	-
06/09/2022	3043381	IN	D	383.91A - Operating a CMV with improper CDL group	8	Yes	
03/15/2021	3043381	IN	-	-	-	-	-
02/26/2021	3043381	IN	D	395.8F07 - Unknown	0	No	
<b>DOT No: 2143329</b>		<b>Docket No: MC745743</b>		<b>Name: JET CARGO LLC</b>		<b>Interstate: Yes</b>	
Date	Unit License	Unit Lic State	Violation Unit	Violation Description	Severity	OOS	Citation
06/13/2019	2616063	IN	1	390.21B - Failing To Mark Cmv W/ Name And/Or Usdot #	0	No	
<b>DOT No: 2836569</b>		<b>Docket No: MC949172</b>		<b>Name: HIGHWAY TRANS LLC</b>		<b>Interstate: Yes</b>	
Date	Unit License	Unit Lic State	Violation Unit	Violation Description	Severity	OOS	Citation
03/15/2018	WP67189	CA	-	-	-	-	-
03/01/2018	WP67189	CA	-	-	-	-	-
02/08/2018	WP67189	CA	-	-	-	-	-
08/23/2017	WP67189	CA	-	-	-	-	-
08/01/2017	WP67189	CA	-	-	-	-	-
01/02/2017	WP67189	CA	-	-	-	-	-
10/31/2016	WP67189	CA	-	-	-	-	-
08/25/2016	WP67189	CA	-	-	-	-	-
06/08/2016	WP67189	CA	1	393.9A - Inoperative required lamps	2	No	
06/08/2016	WP67189	CA	1	396.3A1 - Inspection/repair and maintenance parts and accessories	2	No	BW97581
<b>DOT No: 2270754</b>		<b>Docket No: MC775412</b>		<b>Name: HIGHWAY TRANSPORTATION LLC</b>		<b>Interstate: Yes</b>	





Date	Unit License	Unit Lic State	Violation Unit	Violation Description	Severity	OOS	Citation
08/18/2015	VP84884	CA	-	-	-	-	-
04/27/2015	VP84884	CA	-	-	-	-	-
03/30/2015	VP84884	CA	-	-	-	-	-
04/29/2014	VP84884	CA	-	-	-	-	-
04/28/2014	VP84884	CA	1	393.9H - Inoperative head lamps	6	No	
03/21/2014	VP84884	CA	-	-	-	-	-
04/19/2013	VP84884	CA	1	392.2DIM - Dimension Violation (Width / Height / Length)	0	No	16334PS
04/09/2013	VP84884	CA	-	-	-	-	-
04/08/2013	VP84884	CA	-	-	-	-	-
04/07/2013	VP84884	CA	-	-	-	-	-
10/12/2012	VP84884	CA	1	396.3A1 - Inspection/repair and maintenance parts and accessories	2	No	VERBAL
10/04/2012	VP84884	CA	1	396.3A1B - Brakes (general)	4	No	
10/02/2012	VP84884	CA	1	393.9 - Inoperative required lamps	2	No	
04/05/2012	VP84884	CA	-	-	-	-	-
03/30/2012	VP84884	CA	-	-	-	-	-

Inspection Summary By Month (based on inspections from the last 4 years) <b>ToC</b>						
Year-Month	Number of Inspections	Number of Power Units	Total Violations	Total OOS Inspections	Total Severity Points	Number of Crashes
2024-10	1	1	4	1	16	0
2024-08	2	2	1	0	1	0
2024-05	3	3	5	1	9	0
2024-04	1	1	0	0	0	0
2024-03	2	2	1	0	0	0
2024-02	3	3	2	0	3	0
2023-09	1	1	0	0	0	0
2023-08	1	1	3	0	0	0
2023-06	1	1	0	0	0	0
2023-05	3	3	0	0	0	0
2023-04	1	1	2	0	6	0
2023-03	1	1	2	0	15	0
2022-03	1	1	0	0	0	0
2022-01	1	1	0	0	0	0
2021-10	1	1	0	0	0	0
2021-06	1	1	0	0	0	0
2021-05	1	1	1	0	4	0
2021-02	1	1	1	0	4	0
Note: The most recent month's counts may not include all the inspections for that month.						

VIN Inspection Violation Details <b>ToC</b>									
# of VINs: 5 # of Insp: 19 Severity Weight: 91 Avg. Weight/VIN: 4.8 (based on inspections in the last 4 years, showing top 50 VINs inspected most recently)									
VIN 1UYVS2531N2513611		# of Inspections: 4		Total Severity: 26		Percentage of Total: 28.57%		Avg. Weight Per Inspection: 6.5	
Inspection Date	Inspection ID	Inspection State	Location Description	Total Severity	# of Violations	Shipper Name	Inspection Level	Post Accident	Out of Service
10/16/2024	82917613	OR	ASHLAND OR	12	2	FOSTER FARMS	3	No	Yes
BASIC		Unit Type		Severity		Description		Out of Service	
Driver Fitness		Semi Trailer		8		383.51ALCDLRSWD:LICENSE (CDL) - A PERSON REQUIRED TO HAVE A CLP OR		Yes	
Vehicle Maintenance		Semi Trailer		4		396.17CPI:OPERATING A CMV WITHOUT DOCUMENTATION OF A PERIODI		No	
Inspection Date	Inspection ID	Inspection State	Location Description	Total Severity	# of Violations	Shipper Name	Inspection Level	Post Accident	Out of Service
02/08/2024	80897170	CA	DUNSMUIR GRADE IF	3	1		1	No	No
BASIC		Unit Type		Severity		Description		Out of Service	
Vehicle Maintenance		Semi Trailer		3		396.7:Unsafe operations forbidden		No	
Inspection Date	Inspection ID	Inspection State	Location Description	Total Severity	# of Violations	Shipper Name	Inspection Level	Post Accident	Out of Service



04/14/2023	78358558	CA	S/B HWY 99 X WEST LIBERTY RD	6	2		5	No	No
BASIC		Unit Type		Severity		Description		Out of Service	
Vehicle Maintenance		Semi Trailer		4		396.3A1BL:Brake system pressure loss		No	
Vehicle Maintenance		Semi Trailer		2		396.3A1:Inspection/repair and maintenance parts and access		No	
Inspection Date	Inspection ID	Inspection State	Location Description	Total Severity	# of Violations	Shipper Name	Inspection Level	Post Accident	Out of Service
03/04/2023	78019625	OR	WASHINGTON COUNTY MCSAP	5	1		3	No	No
BASIC		Unit Type		Severity		Description		Out of Service	
Hours-Of-Service Compliance		Semi Trailer		5		395.8AELD:ELD - No record of duty status (ELD Required)		No	
VIN 4V4NC9EH2LN227976		# of Inspections: 7		Total Severity: 44		Percentage of Total: 48.35%		Avg. Weight Per Inspection: 6.3	
Inspection Date	Inspection ID	Inspection State	Location Description	Total Severity	# of Violations	Shipper Name	Inspection Level	Post Accident	Out of Service
10/16/2024	82917613	OR	ASHLAND OR	12	3	FOSTER FARMS	3	No	Yes
BASIC		Unit Type		Severity		Description		Out of Service	
Driver Fitness		Truck Tractor		8		383.51ALCDLRSWD:LICENSE (CDL) - A PERSON REQUIRED TO HAVE A CLP OR		Yes	
Vehicle Maintenance		Truck Tractor		4		396.17CPI:OPERATING A CMV WITHOUT DOCUMENTATION OF A PERIODI		No	
		Truck Tractor		0		392.2SLL		No	
Inspection Date	Inspection ID	Inspection State	Location Description	Total Severity	# of Violations	Shipper Name	Inspection Level	Post Accident	Out of Service
03/21/2024	81487766	CA	CORDELIA IF	0	1		3	No	No
BASIC		Unit Type		Severity		Description		Out of Service	
		Truck Tractor		0		392.2SLLWG1:State/Local Laws - Excessive Weight - 1-2500 Lbs O		No	
Inspection Date	Inspection ID	Inspection State	Location Description	Total Severity	# of Violations	Shipper Name	Inspection Level	Post Accident	Out of Service
02/08/2024	80897170	CA	DUNSMUIR GRADE IF	3	1		1	No	No
BASIC		Unit Type		Severity		Description		Out of Service	
Vehicle Maintenance		Truck Tractor		3		396.7:Unsafe operations forbidden		No	
Inspection Date	Inspection ID	Inspection State	Location Description	Total Severity	# of Violations	Shipper Name	Inspection Level	Post Accident	Out of Service
04/14/2023	78358558	CA	S/B HWY 99 X WEST LIBERTY RD	6	2		5	No	No
BASIC		Unit Type		Severity		Description		Out of Service	
Vehicle Maintenance		Truck Tractor		4		396.3A1BL:Brake system pressure loss		No	
Vehicle Maintenance		Truck Tractor		2		396.3A1:Inspection/repair and maintenance parts and access		No	
Inspection Date	Inspection ID	Inspection State	Location Description	Total Severity	# of Violations	Shipper Name	Inspection Level	Post Accident	Out of Service
03/04/2023	78019625	OR	WASHINGTON COUNTY MCSAP	15	2		3	No	No
BASIC		Unit Type		Severity		Description		Out of Service	
Unsafe Driving		Truck Tractor		10		392.2SLLS4:State/Local Laws - Speeding 15 or more miles per h		No	
Hours-Of-Service Compliance		Truck Tractor		5		395.8AELD:ELD - No record of duty status (ELD Required)		No	
Inspection Date	Inspection ID	Inspection State	Location Description	Total Severity	# of Violations	Shipper Name	Inspection Level	Post Accident	Out of Service
05/12/2021	72665018	CA	DONNER PASS IF	4	1	SCHREIBER	1	No	No
BASIC		Unit Type		Severity		Description		Out of Service	
Vehicle Maintenance		Truck Tractor		4		393.48A:Inoperative/defective brakes		No	
Inspection Date	Inspection ID	Inspection State	Location Description	Total Severity	# of Violations	Shipper Name	Inspection Level	Post Accident	Out of Service
02/25/2021	72001306	NV	WB	4	1	DANONE SLC	3	No	No
BASIC		Unit Type		Severity		Description		Out of Service	
Unsafe Driving		Truck Tractor		4		392.2SLLS2:State/Local Laws - Speeding 6-10 miles per hour ov		No	
VIN 1UYVS2532P3840113		# of Inspections: 2		Total Severity: 7		Percentage of Total: 7.69%		Avg. Weight Per Inspection: 3.5	
Inspection Date	Inspection ID	Inspection State	Location Description	Total Severity	# of Violations	Shipper Name	Inspection Level	Post Accident	Out of Service
08/13/2024	82398737	CA	PLYMOUTH	1	1		3	No	No
BASIC		Unit Type		Severity		Description		Out of Service	
Vehicle Maintenance		Semi Trailer		1		393.60C:Damaged or discolored windshield		No	
Inspection Date	Inspection ID	Inspection State	Location Description	Total Severity	# of Violations	Shipper Name	Inspection Level	Post Accident	Out of Service
05/14/2024	81633888	CA	CORDELIA IF	6	1		1	No	Yes



BASIC		Unit Type		Severity		Description		Out of Service	
Vehicle Maintenance		Semi Trailer		6		393.9BRKLAMP:Inoperative Brake Lamps		Yes	
VIN 4V4NC9EH4GN939055		# of Inspections: 5		Total Severity: 10		Percentage of Total: 10.99%		Avg. Weight Per Inspection: 2.0	
Inspection Date	Inspection ID	Inspection State	Location Description	Total Severity	# of Violations	Shipper Name	Inspection Level	Post Accident	Out of Service
08/13/2024	82398737	CA	PLYMOUTH	1	1		3	No	No
BASIC		Unit Type		Severity		Description		Out of Service	
Vehicle Maintenance		Truck Tractor		1		393.60C:Damaged or discolored windshield		No	
Inspection Date	Inspection ID	Inspection State	Location Description	Total Severity	# of Violations	Shipper Name	Inspection Level	Post Accident	Out of Service
05/28/2024	81731789	CA	NB I-5 SOF COSUMNES RIVER BLVD	3	2		3	No	No
BASIC		Unit Type		Severity		Description		Out of Service	
Unsafe Driving		Truck Tractor		3		392.2LV:Lane Restriction violation		No	
		Truck Tractor		0		392.2RG:State vehicle registration or License Plate violat		No	
Inspection Date	Inspection ID	Inspection State	Location Description	Total Severity	# of Violations	Shipper Name	Inspection Level	Post Accident	Out of Service
05/14/2024	81633888	CA	CORDELIA IF	6	3		1	No	Yes
BASIC		Unit Type		Severity		Description		Out of Service	
Vehicle Maintenance		Truck Tractor		6		393.9BRKLAMP:Inoperative Brake Lamps		Yes	
		Truck Tractor		0		392.2AU:State Operating Authority Violation		No	
		Truck Tractor		0		392.2RG:State vehicle registration or License Plate violat		No	
Inspection Date	Inspection ID	Inspection State	Location Description	Total Severity	# of Violations	Shipper Name	Inspection Level	Post Accident	Out of Service
02/29/2024	81019967	CA	CORDELIA IF	0	1		2	No	No
BASIC		Unit Type		Severity		Description		Out of Service	
		Truck Tractor		0		392.2AU:State Operating Authority Violation		No	
Inspection Date	Inspection ID	Inspection State	Location Description	Total Severity	# of Violations	Shipper Name	Inspection Level	Post Accident	Out of Service
08/16/2023	79448933	CA	YUBA-SUTTER AREA	0	1		2	No	No
BASIC		Unit Type		Severity		Description		Out of Service	
Unsafe Driving		Truck Tractor		0		392.2:Operating a commercial motor vehicle not in accord		No	
VIN 1JJV532B6HL975367		# of Inspections: 1		Total Severity: 4		Percentage of Total: 4.40%		Avg. Weight Per Inspection: 4.0	
Inspection Date	Inspection ID	Inspection State	Location Description	Total Severity	# of Violations	Shipper Name	Inspection Level	Post Accident	Out of Service
05/12/2021	72665018	CA	DONNER PASS IF	4	1	SCHREIBER	1	No	No
BASIC		Unit Type		Severity		Description		Out of Service	
Vehicle Maintenance		Semi Trailer		4		393.48A:Inoperative/defective brakes		No	



Inspection History ToC							
Inspection Date	Report Number	Report State	Plate Number	Plate State	Type	Severity Weight	Time Weight
10/16/2024	AW33050100	OR	XP71051	CA	Truck Tractor		3
4V4NC9EH2LN227976 - Power Unit - OOS Driver Fitness Violation: 383.51ALCDLRSDLICENSE (CDL) - A PERSON REQUIRED TO HAVE A CLP OR CDL WHO IS DISQUALIFIED MUST NOT DRIVE A CMV.						8	
4V4NC9EH2LN227976 - Power Unit - State/Local Laws Violation: 392.2SLL						0	
4V4NC9EH2LN227976 - Power Unit - Vehicle Maintenance Violation: 396.17CPIOPERATING A CMV WITHOUT DOCUMENTATION OF A PERIODIC INSPECTION.						4	
08/22/2024	NDKW006803	CA	9G73766	CA	Truck Tractor		3
08/13/2024	UDEX005852	CA	9G73766	CA	Truck Tractor		3
4V4NC9EH4GN939055 - Power Unit - Vehicle Maintenance Violation: 393.60CDamaged or discolored windshield						1	
05/28/2024	UEH7005609	CA	9G73766	CA	Truck Tractor		2
4V4NC9EH4GN939055 - Power Unit - State/Local Laws Violation: 392.2RGState vehicle registration or License Plate violation						0	
4V4NC9EH4GN939055 - Power Unit - Unsafe Driving Violation: 392.2LVLane Restriction violation						3	
05/14/2024	UE74002267	CA	9G73766	CA	Truck Tractor		2
05/14/2024	NDZ5004398	CA	9G73766	CA	Truck Tractor		2
4V4NC9EH4GN939055 - Power Unit - State/Local Laws Violation: 392.2AUSState Operating Authority Violation						0	
4V4NC9EH4GN939055 - Power Unit - State/Local Laws Violation: 392.2RGState vehicle registration or License Plate violation						0	
4V4NC9EH4GN939055 - Power Unit - OOS Vehicle Maintenance Violation: 393.9BRKLAMPInoperative Brake Lamps						6	
04/26/2024	AASP003445	OR	XP71051	CA	Truck Tractor		2
03/28/2024	UEEE002243	CA	9G73766	CA	Truck Tractor		2
03/21/2024	UCVI002084	CA	XP71051	CA	Truck Tractor		2
4V4NC9EH2LN227976 - Power Unit - State/Local Laws Violation: 392.2SLEWG1State/Local Laws - Excessive Weight - 1-2500 Lbs Over On Allowable Gross Weight.						0	
02/29/2024	NDA2005896	CA	9G73766	CA	Truck Tractor		2
4V4NC9EH4GN939055 - Power Unit - State/Local Laws Violation: 392.2AUSState Operating Authority Violation						0	
02/08/2024	N9PH004072	CA	XP71051	CA	Truck Tractor		2
4V4NC9EH2LN227976 - Power Unit - Vehicle Maintenance Violation: 396.7Unsafe operations forbidden						3	
02/07/2024	UD89002754	CA	9G73766	CA	Truck Tractor		2
09/21/2023	UE7D001422	CA	9G73766	CA	Truck Tractor		1
08/16/2023	UB36003330	CA	9G73766	CA	Truck Tractor		1
4V4NC9EH4GN939055 - Power Unit - Unsafe Driving Violation: 392.2Operating a commercial motor vehicle not in accordance with the laws, ordinances, and regulations of the jurisdiction in which it is being operated - Unsafe Driving						0	
06/01/2023	NCRM004945	CA	XP71051	CA	Truck Tractor		1
05/23/2023	UD7O001637	CA	XP71051	CA	Truck Tractor		1
05/13/2023	UFAW001448	CA	XP71051	CA	Truck Tractor		1
05/02/2023	NBTJ004259	CA	XP71051	CA	Truck Tractor		1
04/14/2023	NCZ2001207	CA	XP71051	CA	Truck Tractor		1
4V4NC9EH2LN227976 - Power Unit - Vehicle Maintenance Violation: 396.3A1Inspection/repair and maintenance parts and accessories						2	
4V4NC9EH2LN227976 - Power Unit - Vehicle Maintenance Violation: 396.3A1BLBrake system pressure loss						4	
03/04/2023	AAMT000829	OR	XP71051	CA	Truck Tractor		1
4V4NC9EH2LN227976 - Power Unit - Hours-Of-Service Violation: 395.8AELDELD - No record of duty status (ELD Required)						5	
4V4NC9EH2LN227976 - Power Unit - Unsafe Driving Violation: 392.2SLLS4State/Local Laws - Speeding 15 or more miles per hour over the speed limit						10	
Only the first 20 inspections are shown. See the live report for more data.							