



## Table of Contents

1. Overview	2. BASIC Scores History
3. BASIC Measures	4. KPI: BASIC Measures by Cargo Group
5. Estimated ISS Score	6. Investigation Results
7. Penalties History	8. Acute Critical Violations
9. Red Flag Violation Details	10. DOT Registration Information
11. DOT MCS-150 History	12. Crash Summary
13. Inspection Summary	14. KPI: Inspection Viol OOS Rates by Cargo Group
15. FHWA Registration Information	16. FHWA Insurance Information
17. FHWA Authorities	18. Severe Violations
19. Violation Report	20. Violation Summary
21. Violation Enforcement Chronology	22. Inspection Violations & OOS Counts
23. Radius Of Operation	24. Inspection & Crash Locations
25. Cargo Hot Spots	26. Inspection Violations & OOS Chronology
27. Percent of Insp & Crash by State	28. VIN Insp Summary by State
29. Violations By Unit Type	30. Equipment Ownership
31. Equipment Details	32. Vehicle Age
33. States of Power Unit Registrations	34. Equipment Acquisitions
35. Driver Details	36. Shared VIN Summary
37. Shipper Table	38. Safety Summary
39. Safety Details	40. Crash Detail Color Coded
41. Inspections with Shared Equipment	42. Inspection Tabular Details
43. Inspection Summary By Month	44. VIN Inspection Violation Details
45. Inspection History	



**Business Address**

1038 EL MOLINO AVE  
CLOVIS, CA  
93619

**Contact Info**

(559)-363-3355  
  
svtrucking786@gmail.com

**FHWA Address**

1038 EL MOLINO AVE  
CLOVIS, CA, 93619  
**Phone:** (559)-363-3355

**Mailing Address**

1038 EL MOLINO AVE  
CLOVIS, CA  
93619

**Overview ToC**

**Operating Status:** AUTHORIZED FOR Property  
One other company viewed this DOT in the past two months  
**Crash/PU ratio:** 25.0%  
**Clean Inspection ratio:** 64.71%

**Estimated BASIC Scores (as of 2/28/2025)**

	Unsafe Driving	Hours of Service	Driver Fitness	Controlled Sub. and Alcohol	Vehicle Maintenance	HM Compliance	Crash
<b>Relative Scores</b>	0% ⬇️	0% ⬇️	0% ○	0% ○	0% ⬆️	0% ○	0% ⊖
<b>Alert Status</b>	No	No	No	No	No	No	No



**Estimated Inspection Selection System (ISS) Score: 3**  
**Category: Pass**

**BASIC Scores History - Unsafe Driving ToC**

There are no Scores for this BASIC



**BASIC Scores History - Hours of Service** [ToC](#)

**Alert - Above Threshold**

**Alert - Compliance Review  
Viol. in Past 12 Mo.**

**Within 10 pts of Threshold**

**Below Threshold**

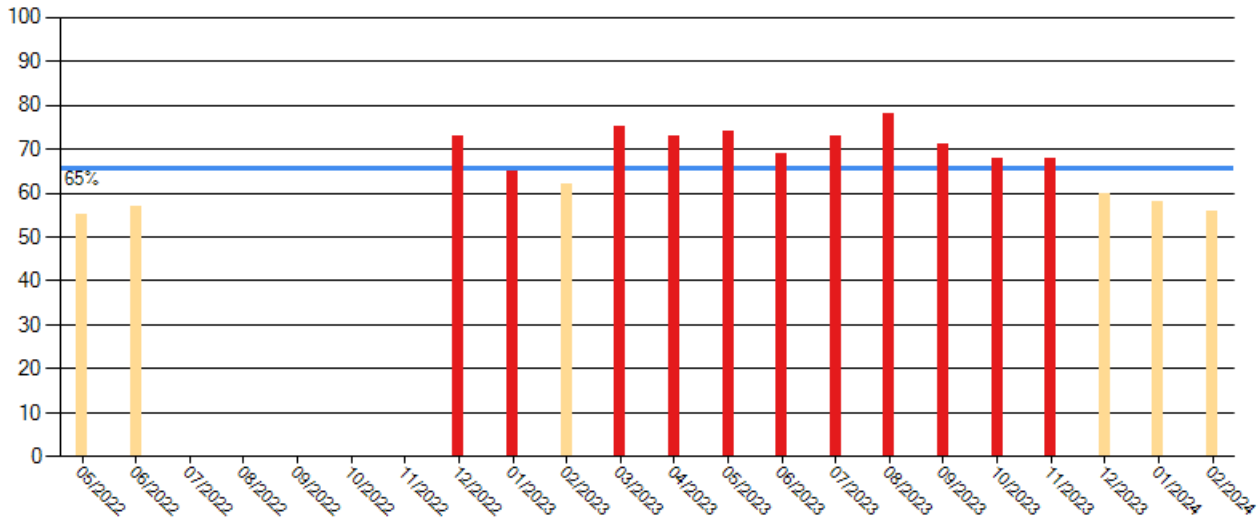

**BASIC Scores History - Driver Fitness** [ToC](#)

There are no Scores for this BASIC

**BASIC Scores History - Controlled Substance** [ToC](#)

There are no Scores for this BASIC



### BASIC Scores History - Vehicle Maintenance ToC

**Alert - Above Threshold**

**Alert - Compliance Review  
Viol. in Past 12 Mo.**

**Within 10 pts of Threshold**

**Below Threshold**

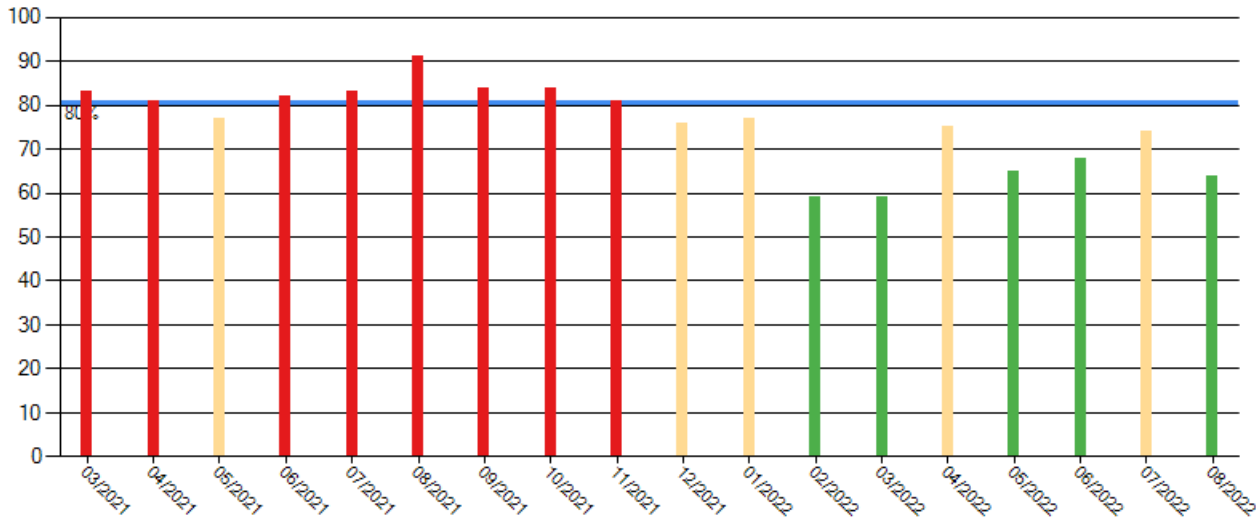

### BASIC Scores History - Crash ToC

**Alert - Above Threshold**

**Alert - Compliance Review  
Viol. in Past 12 Mo.**

**Within 10 pts of Threshold**

**Below Threshold**

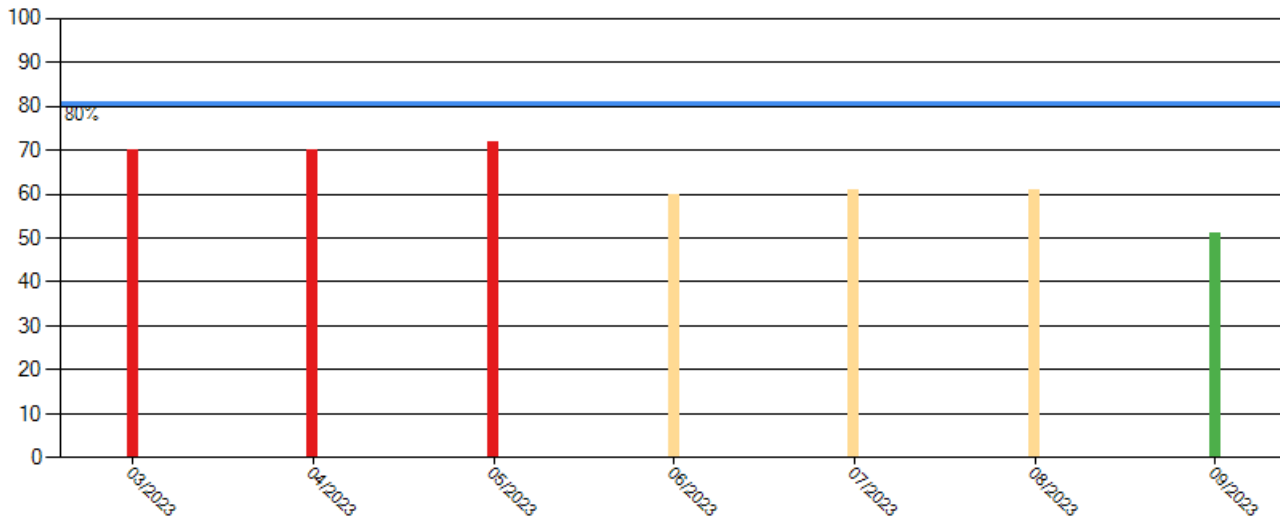

### BASIC Scores History - Hazmat ToC

There are no Scores for this BASIC



**BASIC Measures: Violation Points per Inspection Trends** ToC

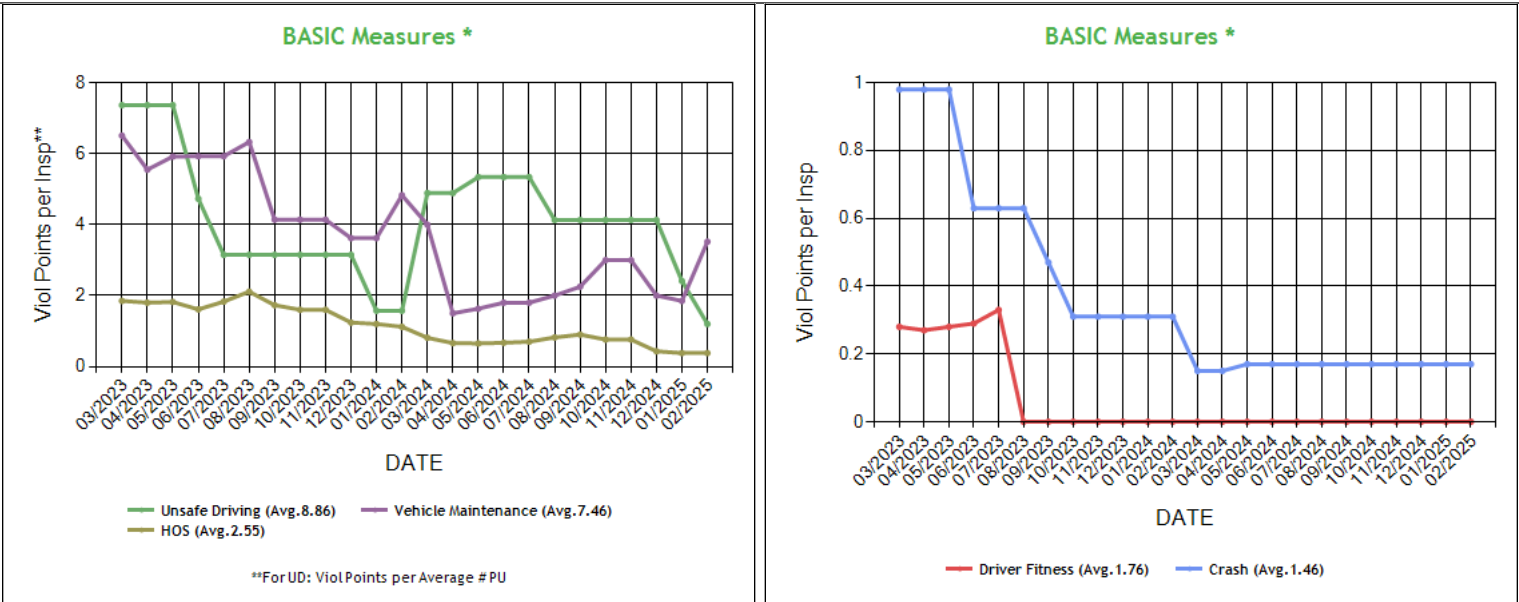

\* BASIC Measures are the absolute SMS scores that are compared within each Safety Event Group to determine the BASIC Score percentiles. Averages based on fleets with 1-5 power units.



**BASIC Measures \* - Table ToC**

UD-Unsafe Driving, HOS-Hours of Service, DF-Driver Fitness, CS-Controlled Substances, VM-Vehicle Maintenance

Date	UD Measure	UD AC	UD with Viol	HOS Measure	HOS AC	HOS with Viol	DF Measure	DF AC	DF with Viol	CS Measure	CS AC	CS with Viol	VM Measure	VM AC	VM with Viol
02/2025	1.20	N	1	0.38	N	2	0.00	N	0	0.00	N	0	3.52	N	4
01/2025	2.41	N	1	0.38	N	2	0.00	N	0	0.00	N	0	1.85	N	3
12/2024	4.13	N	2	0.43	N	2	0.00	N	0	0.00	N	0	2.00	N	2
11/2024	4.13	N	2	0.76	N	3	0.00	N	0	0.00	N	0	3.00	N	2
10/2024	4.13	N	2	0.76	N	3	0.00	N	0	0.00	N	0	3.00	N	2
09/2024	4.13	N	2	0.90	N	3	0.00	N	0	0.00	N	0	2.25	N	1
08/2024	4.13	N	2	0.82	N	3	0.00	N	0	0.00	N	0	2.00	N	1
07/2024	5.34	N	2	0.70	N	3	0.00	N	0	0.00	N	0	1.80	N	1
06/2024	5.34	N	2	0.67	N	3	0.00	N	0	0.00	N	0	1.80	N	1
05/2024	5.34	N	2	0.65	N	3	0.00	N	0	0.00	N	0	1.63	N	1
04/2024	4.89	N	2	0.66	N	4	0.00	N	0	0.00	N	0	1.50	N	1
03/2024	4.89	N	2	0.81	N	5	0.00	N	0	0.00	N	0	4.00	N	2
02/2024	1.57	N	1	1.12	N	5	0.00	N	0	0.00	N	0	4.83	N	2
01/2024	1.57	N	1	1.20	N	5	0.00	N	0	0.00	N	0	3.62	N	2
12/2023	3.15	N	1	1.24	N	5	0.00	N	0	0.00	N	0	3.62	N	2
11/2023	3.15	N	1	1.60	N	5	0.00	N	0	0.00	N	0	4.14	N	2
10/2023	3.15	N	1	1.60	N	5	0.00	N	0	0.00	N	0	4.14	N	2
09/2023	3.15	N	1	1.73	N	5	0.00	N	0	0.00	N	0	4.14	N	2
08/2023	3.15	N	1	2.11	N	5	0.00	N	0	0.00	N	0	6.33	N	2
07/2023	3.15	N	1	1.83	N	5	0.33	N	1	0.00	N	0	5.93	N	3
06/2023	4.73	N	1	1.61	N	5	0.29	N	1	0.00	N	0	5.93	N	3
05/2023	7.37	N	1	1.82	N	5	0.28	N	1	0.00	N	0	5.92	N	3
04/2023	7.37	N	1	1.80	N	5	0.27	N	1	0.00	N	0	5.55	N	3
03/2023	7.37	N	1	1.85	N	5	0.28	N	1	0.00	N	0	6.51	N	3
02/2023	7.37	N	1	1.28	N	3	0.31	N	1	0.00	N	0	4.07	N	2
01/2023	7.37	N	1	1.36	N	3	0.33	N	1	0.00	N	0	3.79	N	2
12/2022	0.00	N	0	1.70	N	3	0.41	N	1	0.00	N	0	3.79	N	2
11/2022	0.00	N	0	0.63	N	2	0.45	N	1	0.00	N	0	3.37	N	3
10/2022	0.00	N	0	0.62	N	2	0.41	N	1	0.00	N	0	4.04	N	4
09/2022	0.00	N	0	0.77	N	2	0.37	N	1	0.00	N	0	4.90	N	4
08/2022	0.00	N	0	0.84	N	2	0.40	N	1	0.00	N	0	5.80	N	5
07/2022	0.00	N	0	1.05	N	2	1.00	N	1	0.00	N	0	7.04	N	5
06/2022	0.00	N	0	1.04	N	3	0.80	N	1	0.00	N	0	6.24	N	7
05/2022	0.00	N	0	0.96	N	3	0.74	N	1	0.00	N	0	5.84	N	8
04/2022	0.00	N	0	0.92	N	2	0.80	N	1	0.00	N	0	7.08	N	9
03/2022	0.00	N	0	0.31	N	1	1.25	N	1	0.00	N	0	5.04	N	8
02/2022	0.00	N	0	0.31	N	1	1.25	N	1	0.00	N	0	5.04	N	8
01/2022	0.00	N	0	0.29	N	1	1.76	N	1	0.00	N	0	8.84	N	8
12/2021	0.00	N	0	0.26	N	1	1.57	N	1	0.00	N	0	8.84	N	8
11/2021	0.00	N	0	0.29	N	1	1.76	N	1	0.00	N	0	9.83	N	8
10/2021	0.00	N	0	0.26	N	1	1.57	N	1	0.00	N	0	10.93	N	9
09/2021	0.00	N	0	0.26	N	1	1.57	N	1	0.00	N	0	10.93	N	9
08/2021	0.00	N	0	0.23	N	1	1.41	N	1	0.00	N	0	11.10	N	9
07/2021	0.00	N	0	0.27	N	1	0.00	N	0	0.00	N	0	10.71	N	8
06/2021	0.00	N	0	0.66	N	1	0.00	N	0	0.00	N	0	10.31	N	8
05/2021	0.00	N	0	0.62	N	1	0.00	N	0	0.00	N	0	9.00	N	8
04/2021	0.00	N	0	0.55	N	1	0.00	N	0	0.00	N	0	10.00	N	8
03/2021	0.00	N	0	0.47	N	1	0.00	N	0	0.00	N	0	8.96	N	10
02/2021	0.00	N	0	0.45	N	1	0.00	N	0	0.00	N	0	9.57	N	10
01/2021	0.00	N	0	0.43	N	1	0.00	N	0	0.00	N	0	9.50	N	11
12/2020	4.00	N	1	0.51	N	1	0.00	N	0	0.00	N	0	9.16	N	12
11/2020	4.00	N	1	0.45	N	1	0.00	N	0	0.00	N	0	10.59	N	12
10/2020	4.00	N	1	0.46	N	1	0.00	N	0	0.00	N	0	10.02	N	11
09/2020	4.00	N	1	0.42	N	1	0.00	N	0	0.00	N	0	9.66	N	12
08/2020	7.00	N	2	0.44	N	1	0.00	N	0	0.00	N	0	7.53	N	11
07/2020	7.00	N	2	0.41	N	1	0.00	N	0	0.00	N	0	7.34	N	13
06/2020	7.00	N	2	0.00	N	0	0.00	N	0	0.00	N	0	7.30	N	11



05/2020	7.00	N	2	0.00	N	0	0.00	N	0	0.00	N	0	6.12	N	9
04/2020	7.00	N	2	0.00	N	0	0.00	N	0	0.00	N	0	6.09	N	9
03/2020	12.00	N	3	0.00	N	0	0.14	N	1	0.00	N	0	6.04	N	10
02/2020	12.00	N	3	0.00	N	0	0.14	N	1	0.00	N	0	5.78	N	10
01/2020	12.00	N	3	0.00	N	0	0.13	N	1	0.00	N	0	5.78	N	10

\* BASIC Measures are the absolute SMS scores that are compared within each Safety Event Group to determine the BASIC Score percentiles.

### KPI: BASIC Measures by Fleet Size and Cargo Group [ToC](#)

Fleet Size: 1-5 PUs

Cargo Group (Companies)	Unsafe Driving		Hours of Service		Driver Fitness		Controlled Substance		Vehicle Maintenance		HM Compliance		Crash	
	Avg.	Comp. to Avg.	Avg.	Comp. to Avg.	Avg.	Comp. to Avg.	Avg.	Comp. to Avg.	Avg.	Comp. to Avg.	Avg.	Comp. to Avg.	Avg.	Comp. to Avg.
Bulk Goods (249353)	0.76	Worse	0.22	Worse	0.13	Better	0.01	Better	1.70	Worse	0.01	Better	0.06	Worse
General Freight (482480)	0.78	Worse	0.23	Worse	0.20	Better	0.02	Better	1.90	Worse	0.01	Better	0.06	Worse
Refrigerated (63617)	1.51	Better	0.55	Better	0.16	Better	0.02	Better	2.62	Worse	0.01	Better	0.11	Worse
S V TRUCKING INC	1.20		0.38		0.00		0.00		3.52		0.00		0.17	

Estimated ISS Score: **3 Pass** [ToC](#) [About the Inspection Selection System](#)



**Estimated ISS Score History - Table ToC**

Date	Estimated ISS Score	Recommendation	Algorithm
02/28/2025	3	Pass	Safety Algorithm
01/31/2025	2	Pass	Safety Algorithm
12/27/2024	2	Pass	Safety Algorithm
11/29/2024	3	Pass	Safety Algorithm
10/25/2024	3	Pass	Safety Algorithm
09/27/2024	4	Pass	Safety Algorithm
08/30/2024	3	Pass	Safety Algorithm
07/26/2024	3	Pass	Safety Algorithm
06/28/2024	3	Pass	Safety Algorithm
05/31/2024	3	Pass	Safety Algorithm
04/26/2024	3	Pass	Safety Algorithm
03/29/2024	5	Pass	Safety Algorithm
02/23/2024	6	Pass	Safety Algorithm
01/26/2024	6	Pass	Safety Algorithm
12/29/2023	6	Pass	Safety Algorithm
11/24/2023	75	Inspect	Safety Algorithm
10/27/2023	75	Inspect	Safety Algorithm
09/29/2023	75	Inspect	Safety Algorithm
08/25/2023	76	Inspect	Safety Algorithm
07/28/2023	75	Inspect	Safety Algorithm
06/30/2023	75	Inspect	Safety Algorithm
05/26/2023	88	Inspect	Safety Algorithm
04/28/2023	88	Inspect	Safety Algorithm
03/31/2023	88	Inspect	Safety Algorithm
02/24/2023	7	Pass	Safety Algorithm
01/27/2023	75	Inspect	Safety Algorithm
12/30/2022	75	Inspect	Safety Algorithm
11/25/2022	5	Pass	Safety Algorithm
10/28/2022	7	Pass	Safety Algorithm
09/30/2022	8	Pass	Safety Algorithm
08/26/2022	8	Pass	Safety Algorithm
07/29/2022	48	Pass	Safety Algorithm
06/24/2022	48	Pass	Safety Algorithm
05/27/2022	11	Pass	Safety Algorithm
04/29/2022	10	Pass	Safety Algorithm
03/25/2022	8	Pass	Safety Algorithm
02/25/2022	8	Pass	Safety Algorithm
01/28/2022	15	Pass	Safety Algorithm
12/31/2021	16	Pass	Safety Algorithm
11/26/2021	62	Optional Inspect	Safety Algorithm
10/29/2021	64	Optional Inspect	Safety Algorithm
09/24/2021	64	Optional Inspect	Safety Algorithm
08/27/2021	67	Optional Inspect	Safety Algorithm
07/30/2021	63	Optional Inspect	Safety Algorithm
06/25/2021	63	Optional Inspect	Safety Algorithm
05/28/2021	14	Pass	Safety Algorithm
04/30/2021	62	Optional Inspect	Safety Algorithm
03/26/2021	63	Optional Inspect	Safety Algorithm
02/26/2021	65	Optional Inspect	Safety Algorithm
01/29/2021	64	Optional Inspect	Safety Algorithm
12/18/2020	63	Optional Inspect	Safety Algorithm
11/27/2020	66	Optional Inspect	Safety Algorithm
10/30/2020	65	Optional Inspect	Safety Algorithm
09/25/2020	64	Optional Inspect	Safety Algorithm
08/28/2020	13	Pass	Safety Algorithm
07/31/2020	14	Pass	Safety Algorithm
06/26/2020	14	Pass	Safety Algorithm
05/29/2020	12	Pass	Safety Algorithm





04/24/2020	11	Pass	Safety Algorithm
03/27/2020	11	Pass	Safety Algorithm
02/28/2020	12	Pass	Safety Algorithm
01/31/2020	11	Pass	Safety Algorithm

### Investigation Results ToC

No Investigations reported on FMCSA website

### Penalties History ToC

There is a problem with the Penalties data on FMCSA website.

### Acute Critical Violations (Based on Investigations as per CSA Methodology Appendix A) ToC

No Data

No red flag violations in the last 24 months

DOT Registration Information: The following information on this specific DOT # is from the Federal DOT (as of Operating Authority)					
DOT Registration: 06/01/2016		Total Power Units: 4	Total Trucks: 4	Total Trailers: 4	Total Passenger Vehicles: 0
Status	Entity Type	Organization Type	Nation	Total Cars	Drivers / CDL Drivers
A	C	-	US	0	4 / 4
MCS-150 Date	Op Codes	Shipper Op Codes	Shipper HazMat Op Codes	Latest Review Type	Latest Review Document Number(Date)
05/21/2024	A				()
MCS-150 Mileage (Year)	Record Update Date	Transports Hazmats	DOT Census Date	Recordable Accident Rate	Preventable Accident Rate
560,460 (2023)	05/21/2024	N	06/01/2016	0%	0%
MCS-151 Mileage	Safety Rating (Date)	SEA Accident	SEA Driver	SEA Vehicle	SEA Management
0	None (None)	0%	0%	0%	0%
Classification Codes		Cargo Carried (per MCS-150)			
Authorized-For-Hire		General Freight, Fresh Produce, Refrigerated foods, Paper products			

DOT MCS-150 History ToC			(as of 06/09/2023 DOT census)						
Census Date	MCS-150 Date	MCS-150 Mileage	VMT Year	Power Units	Drivers	Trailers	Company Rep1	Company Rep2	Email
6/9/2023	6/6/2023	631438	2022	4	4	4	SANDEEP KUMAR	SANDEEP KUMAR	svtrucking786@gmail.com
6/9/2022	6/8/2022	328855	2021	4	4	4	SANDEEP KUMAR	SANDEEP KUMAR	svtrucking786@gmail.com
7/9/2021	6/2/2021	339885	2020	4	4	4	SANDEEP KUMAR	SANDEEP KUMAR	greenvalley559@yahoo.com
4/9/2021	3/10/2021	410834	2020	4	4	4	SANDEEP KUMAR	SANDEEP KUMAR	SANDY.SYAL@YAHOO.CO.UK
2/9/2021	2/8/2021	410834	2020	4	4	4	SANDEEP KUMAR	SANDEEP KUMAR	SANDY.SYAL@YAHOO.CO.UK
11/9/2020	10/23/2020	330834	2019	1	2	1	SANDEEP KUMAR	SANDEEP KUMAR	SANDY.SYAL@YAHOO.CO.UK
7/9/2020	6/22/2020	330834	2019	1	2	1	SANDEEP KUMAR	SANDEEP KUMAR	SANDY.SYAL@YAHOO.CO.UK
7/9/2019	6/13/2019	330834	2018	1	2	1	SANDEEP KUMAR	SANDEEP KUMAR	SANDY.SYAL@YAHOO.CO.UK
8/9/2018	5/31/2018	132097	2017	1	2	1	SANDEEP KUMAR		SANDY.SYAL@YAHOO.CO.UK
1/8/2018	12/29/2017	75000	2016	1	2	1	SANDEEP KUMAR		SANDY.SYAL@YAHOO.CO.UK
6/14/2017	6/2/2017	75000	2016	1	2	1	SANDEEP KUMAR		SANDY.SYAL@YAHOO.CO.UK
6/8/2016	6/1/2016	0		1	1	1	SANDEEP KUMAR		SANDY.SYAL@YAHOO.CO.UK



## Crash Summary Chart **ToC**Crashes Summary - Chart (based on all available crash data)

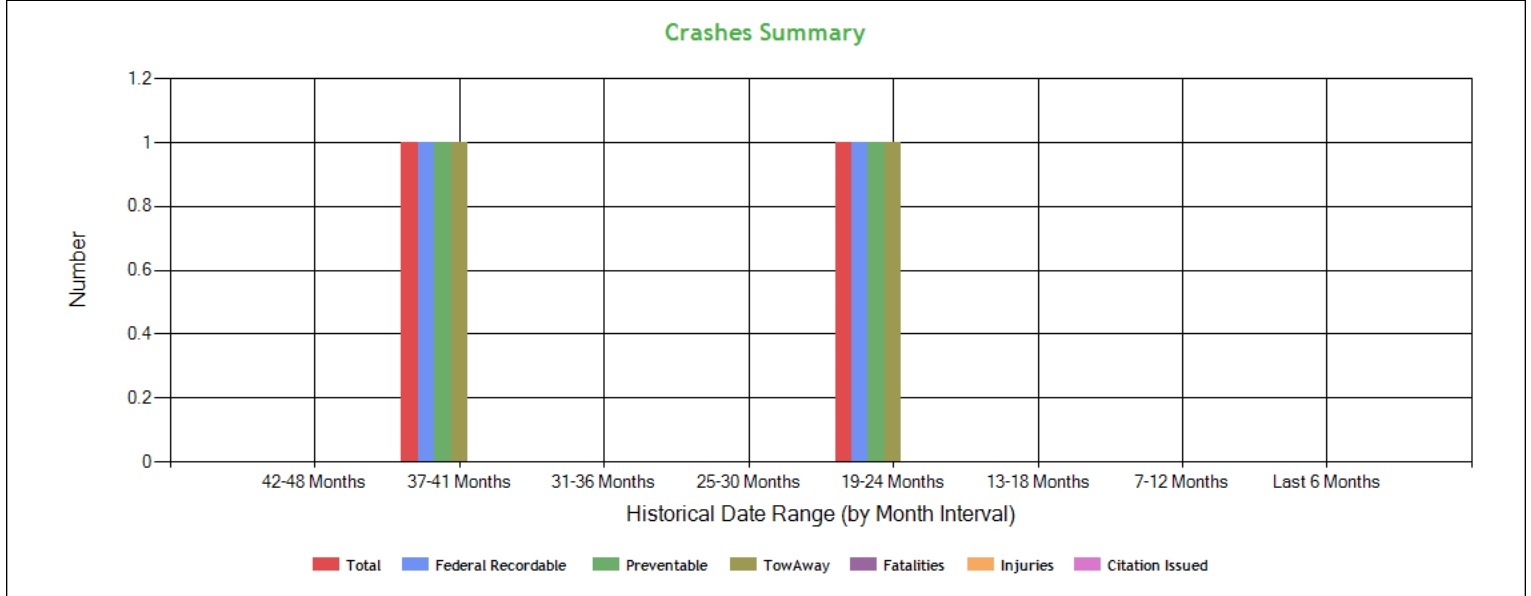

## Crashes Summary - Table (based on all available crash data) **ToC**

	TOTAL	Last 6 months	7-12 months	13-18 months	19-24 months	25-30 months	30-36 months	37-41 months	42-48 months	Over 49 months
Total Reportable	3	0	0	0	1	0	0	1	0	1
Fatalities	0	0	0	0	0	0	0	0	0	0
Injuries	0	0	0	0	0	0	0	0	0	0
Tow Away	3	0	0	0	1	0	0	1	0	1
With Citations	0	0	0	0	0	0	0	0	0	0
Federal Recordable	3	0	0	0	1	0	0	1	0	1
Preventable	3	0	0	0	1	0	0	1	0	1
Crash per Pwr Unit	-	0.0%	0.0%	0.0%	25.0%	0.0%	0.0%	25.0%	0.0%	-

## Inspection Summary **ToC**

The following inspection information is based on results for 24 months prior to: 03/20/2025. Please note that the total inspections number is not necessarily the total of the vehicle, driver and hazmat inspections, as one inspection may have included any combination of the below inspections.

Overall	Vehicle	Driver	Hazmat
<i>(Please note that the total inspections number is not necessarily the total of the vehicle, driver and hazmat inspections, as one inspection may have included any combination of the below inspections)</i>  Total Inspections: 16 Total Out of Service: 4  Out of Service: 25% National Average: 21.23% Difference: 3.77%	Total Inspections: 10 Total Out of Service: 3  Out of Service: 30.00% National Average: 25.43% Difference: 4.57%	Total Inspections: 14 Total Out of Service: 0  Out of Service: 0.00% National Average: 6.7% Difference: -6.7%	Total Inspections: 0 Total Out of Service: 0  Out of Service: 0.00% National Average: 2.98% Difference: -2.98%



**KPI: Inspection Viol OOS Rates by Cargo Group ToC**

Cargo Group	OVERALL		VEHICLE		DRIVER		HAZMAT	
	Average	Compared to Average	Average	Compared to Average	Average	Compared to Average	Average	Compared to Average
Bulk Goods	24.14%	Worse	22.42%	Worse	8.98%	Better	0.15%	Better
General Freight	28.57%	Better	25.02%	Worse	12.41%	Better	0.20%	Better
Refrigerated	22.77%	Worse	21.02%	Worse	10.20%	Better	0.08%	Better
S V TRUCKING INC	25.00%		30.0%		0%		0%	

**FHWA Registration Information: The following data on this Motor Carrier is from the Federal Hwy Administration (as of 6/3/2024)**

Docket Number	DOT Number	Company Name	DBA Name	Address	City	State	Country	ZIP Code
MC973349	2896228	S V TRUCKING INC		1038 EL MOLINO AVE	CLOVIS	CA	US	93619
Phone Number	Fax Number	Mail Address	Mail City	Mail State	Mail Contry	Mail ZIP Code	Mail Phone Number	Mail Fax Number
(559)-363-3355								
Date of Last Change	Freight	Passenger	Household Goods	Active Authority	Pending Authority	Revocation Pending Authority		
6/3/2024	Y	N	N	/ Common /	/	/		

**Insurance Required (as of 06/03/2024) ToC**

Docket Number	Insurance Type	Insurance Required	Insurance on File
MC973349	BIPD	\$750k	\$750k
MC973349	Cargo	No	No
MC973349	Bond	No	No

**Active / Pending Insurance (as of 06/03/2024)**

Docket Number	Form	Type	Insurance Carrier	Policy/Surety	Coverage From	Coverage To	Required	On File	Effective Date	Cancel Date
MC973349	91X	BIPD/Primary	CLEAR BLUE INSURANCE COMPANY	BE01330008 29-00	\$0k	\$750k	\$750k	\$750k	06/02/2024	-



**Insurance History (as of 06/03/2024)**

Docket Number	Form	Type	Insurance Carrier	Policy/Surety	Coverage From	Coverage To	Effective Date From	Effective Date To
MC973349	91X	BIPD/Primary	CLEAR BLUE INSURANCE COMPANY	BE0333000109-00	\$0k	\$750k	06/02/2023	06/02/2024 Cancelled
MC973349	91X	BIPD/Primary	CLEAR BLUE INSURANCE COMPANY	BE0333000109-00	\$0k	\$750k	06/02/2023	08/05/2023 Cancelled
MC973349	91X	BIPD/Primary	CLEAR BLUE INSURANCE COMPANY	BE0333000109-00	\$0k	\$750k	06/02/2023	06/02/2023 Replaced
MC973349	91X	BIPD/Primary	TRANSVERSE SPECIALTY INSURANCE COMPANY	TSAACA-AL-0000705-00	\$0k	\$750k	02/03/2023	06/02/2023 Cancelled
MC973349	91X	BIPD/Primary	NORTHLAND INSURANCE COMPANY	WN305206	\$0k	\$750k	06/17/2021	01/30/2023 Cancelled
MC973349	91X	BIPD/Primary	WILSHIRE INSURANCE COMPANY	BA2606465	\$0k	\$750k	06/17/2020	06/17/2021 Replaced
MC973349	91X	BIPD/Primary	NORTHLAND INSURANCE COMPANY	WN265053	\$0k	\$750k	06/17/2019	06/17/2020 Replaced
MC973349	91X	BIPD/Primary	NATIONAL LIABILITY & FIRE INS CO.	73TRS065318-03	\$0k	\$750k	06/17/2018	06/17/2019 Cancelled
MC973349	91X	BIPD/Primary	NATIONAL LIABILITY & FIRE INS CO.	73TRS065318-02	\$0k	\$750k	06/17/2017	06/17/2018 Cancelled
MC973349	91X	BIPD/Primary	NATIONAL LIABILITY & FIRE INS CO.	73TRS065318-01	\$0k	\$750k	06/17/2016	06/17/2017 Cancelled

**FHWA Authorities (as of 06/03/2024) ToC**

Docket#	L&I Name	Active Authority	Inactive Authority	Pending Authority	Revocation Pending Authority	Freight	Passenger	Household Goods
MC973349	S V TRUCKING INC	Common /				Yes	No	No

**Authority History (as of 06/03/2024)**

Docket Number	Sub	Auth Type	Original Action	Disposition
MC973349		COMMON	INVOLUNTARY REVOCATION 5/6/2024 12:00:00 AM	DISCONTINUED REVOCATION 5/30/2024 12:00:00 AM
MC973349		COMMON	INVOLUNTARY REVOCATION 7/10/2023 12:00:00 AM	DISCONTINUED REVOCATION 7/27/2023 12:00:00 AM
MC973349		COMMON	INVOLUNTARY REVOCATION 5/8/2023 12:00:00 AM	DISCONTINUED REVOCATION 6/5/2023 12:00:00 AM
MC973349		COMMON	INVOLUNTARY REVOCATION 1/3/2023 12:00:00 AM	DISCONTINUED REVOCATION 2/3/2023 12:00:00 AM
MC973349		COMMON	INVOLUNTARY REVOCATION 5/21/2019 12:00:00 AM	DISCONTINUED REVOCATION 6/18/2019 12:00:00 AM
MC973349		COMMON	INVOLUNTARY REVOCATION 8/30/2018 12:00:00 AM	DISCONTINUED REVOCATION 9/28/2018 12:00:00 AM
MC973349		COMMON	INVOLUNTARY REVOCATION 5/17/2018 12:00:00 AM	DISCONTINUED REVOCATION 5/15/2018 12:00:00 AM
MC973349		COMMON	GRANTED 6/22/2016 12:00:00 AM	



**Severe Violations (i.e. those with >= 8 points) - Chart : 7 Violations 7 occurrences ToC**

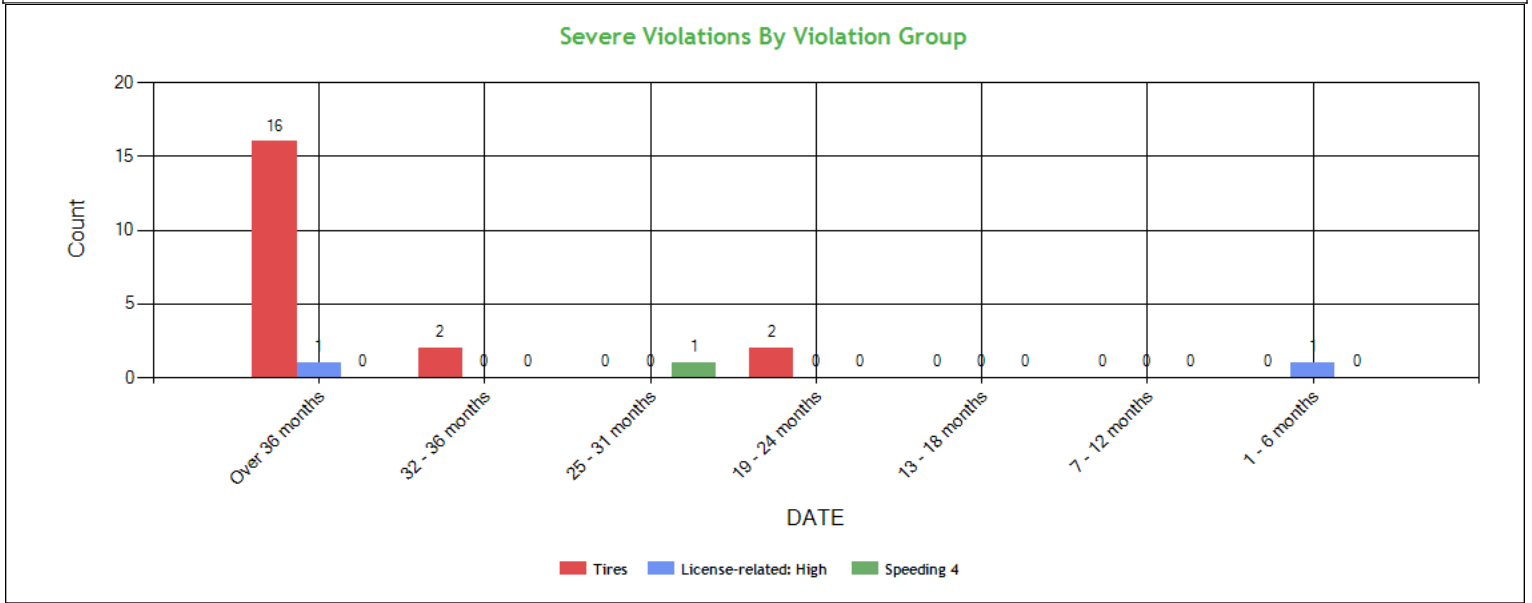

**Severe Violations (i.e. those with >= 8 points) - Table : 7 Violations 23 occurrences ToC**

Code	Description	Category	BASIC Weight	Total count	Last 6 month s	7-12 month s	13-18 month s	19-24 month s	25-31 month s	32-36 month s	Over 36 month s
393.75C	Tire -other tread depth less than 2/32 of inch	Tires	8	10	0	0	0	0	0	2	8
393.75A1	Tire -ply or belt material exposed	Tires	8	2	0	0	0	2	0	0	0
393.75A2	Tire -tread and/or sidewall separation	Tires	8	2	0	0	0	0	0	0	2
383.23A2LCDLN	LICENSE (CDL) - OPERATE A CMV AND DOES NOT POSSESS A VALID CDL.	License-related: High	8	1	1	0	0	0	0	0	0
392.2SLLSWZ	State/Local Laws - Speeding work/construction zone	Speeding 4	10	1	0	0	0	0	1	0	0
383.23A2R	Operating a CMV without a valid CDL: Violation of air brake restriction	License-related: High	8	1	0	0	0	0	0	0	1
393.75A3	Tire -flat and/or audible air leak	Tires	8	6	0	0	0	0	0	0	6



Violation Report <a href="#">ToC</a>						
Inspection Date	Inspection State	BASIC	Violation Description	OOS	VIN	Severity Points
03/13/2025	AZ	Driver Fitness	383.23A2LCDLN - LICENSE (CDL) - OPERATE A CMV AND DOES NOT POSSESS A VALID CDL.	Yes	3AKJHHDR1NSNJ4169	8
03/13/2025	AZ	Driver Fitness	391.45BMCCEM - DRIVER WHO HAS NOT BEEN MEDICALLY EXAMINED AND CERTIFIED AS QUALIFIED TO OPERATE A COMMERCIAL MOTOR VEHICLE DURING THE PRECEDING 24 MONTHS.	No	3AKJHHDR1NSNJ4169	1
02/04/2025	TX	Vehicle Maintenance	393.45B2UV - Brake Hose or Tubing Chafing and/or Kinking Under Vehicle	No	1GR1A0622PW443502	4
02/04/2025	TX	Vehicle Maintenance	393.45AAJS - Air Brake tubing improperly joined or spliced	Yes	1GR1A0622PW443502	4
02/04/2025	TX	Vehicle Maintenance	396.3A1B - Brakes (general)	No	4V4NC9EH9GN948835	4
01/15/2025	NV	Vehicle Maintenance	393.11A1CSURR - CONSPICUITY SYSTEMS - TRUCK TRACTOR UPPER REAR RETRO REFLECTIVE SHEETING MISSING ON VEHICLE MANUFACTURED ON OR AFTER JULY 1 1997.	No	4V4NC9EH9GN948835	3
10/21/2024	CA	Vehicle Maintenance	393.201AFRMC - FRAME - CRACKED/LOOSE/BROKEN FRAME MEMBER AFFECTING SUPPORT OF FUNCTIONAL COMPONENTS.	Yes	1GR1A0622PW443502	2
10/21/2024	CA	-	392.2RG - State vehicle registration or License Plate violation	No	4V4NC9EH9GN948835	0
02/20/2024	AZ	Unsafe Driving	392.2SLLS3 - State/Local Laws - Speeding 11-14 miles per hour over the speed limit	No	1XKYD49X4NJ172651	7
01/16/2024	NM	-	392.2SLLS1 - State/Local Laws - Speeding 1-5 Miles Per Hour Over The Speed Limit	No	1XKYD49X4NJ172651	0
03/24/2023	CA	Vehicle Maintenance	393.205A - Wheel/rim cracked or broken	Yes	1UYVS2539FU182816	2
03/24/2023	CA	Vehicle Maintenance	393.9 - Inoperative required lamps	No	1UYVS2539FU182816	2
03/24/2023	CA	Vehicle Maintenance	393.95A - No/discharged/unsecured fire extinguisher	No	3AKJHHDR1NSNB2319	2
03/24/2023	CA	Vehicle Maintenance	393.75A1 - Tire -ply or belt material exposed	Yes	3AKJHHDR1NSNB2319	8
03/24/2023	CA	Hours-Of-Service	395.22H1 - Driver failing to maintain ELD user's manual	No	3AKJHHDR1NSNB2319	1
03/09/2023	IA	Vehicle Maintenance	396.17C - Operating a CMV without proof of a periodic inspection	No	1UYVS2539FU182816	4
03/09/2023	IA	Hours-Of-Service	395.8E - False report of drivers record of duty status	Yes	3AKJHHDR1NSNB2319	7
03/09/2023	IA	Vehicle Maintenance	396.17C - Operating a CMV without proof of a periodic inspection	No	3AKJHHDR1NSNB2319	4
01/06/2023	NM	Unsafe Driving	392.2SLLSWZ - State/Local Laws - Speeding work/construction zone	No	1XPBD49X4LD659246	10
12/21/2022	WI	Hours-Of-Service	395.8E - False report of drivers record of duty status	No	1XKYD49X4NJ172651	7
No filters were applied when generating this report, see the live report for more options.						



**Violation Summary ToC**

BASIC	Violation Group	Code	Description	# of Violations	# of OOS Violations	Severity Points
Driver Fitness	License-related: High	383.23A2LCDLN	LICENSE (CDL) - OPERATE A CMV AND DOES NOT POSSESS A VALID CDL.	1	1	8
Vehicle Maintenance	Tires	393.75A1	Tire -ply or belt material exposed	1	1	8
Hours-Of-Service (HOS) Compliance	False Log	395.8E	False report of drivers record of duty status	1	1	7
Unsafe Driving	Speeding 3	392.2SLLS3	State/Local Laws - Speeding 11-14 miles per hour over the speed limit	1	0	7
Vehicle Maintenance	Brakes All Others	393.45AAJS	Air Brake tubing improperly joined or spliced	1	1	4
Vehicle Maintenance	Inspection Reports	396.17C	Operating a CMV without proof of a periodic inspection	2	0	4
Vehicle Maintenance	Brakes, All Others	393.45B2UV	Brake Hose or Tubing Chafing and/or Kinking Under Vehicle	1	0	4
Vehicle Maintenance	Brakes, All Others	396.3A1B	Brakes (general)	1	0	4
Vehicle Maintenance	Reflective Sheeting	393.11A1CSURR	CONSPICUITY SYSTEMS - TRUCK TRACTOR UPPER REAR RETRO REFLECTIVE SHEETING MISSING ON VEHICLE MANUFACTURED ON OR AFTER JULY 1 1997.	1	0	3
Vehicle Maintenance	Emergency Equipment	393.95A	No/discharged/unsecured fire extinguisher	1	0	2
Vehicle Maintenance	Wheels, Studs, Clamps, Etc.	393.205A	Wheel/rim cracked or broken	1	1	2
Vehicle Maintenance	Cab Body Frame	393.201AFRMC	FRAME - CRACKED/LOOSE/BROKEN FRAME MEMBER AFFECTING SUPPORT OF FUNCTIONAL COMPONENTS.	1	1	2
Vehicle Maintenance	Clearance Identification Lamps/Other	393.9	Inoperative required lamps	1	0	2
Driver Fitness	Medical Certificate	391.45BMCCEM	DRIVER WHO HAS NOT BEEN MEDICALLY EXAMINED AND CERTIFIED AS QUALIFIED TO OPERATE A COMMERCIAL MOTOR VEHICLE DURING THE PRECEDING 24 MONTHS.	1	0	1
Hours-Of-Service (HOS) Compliance		395.22H1	Driver failing to maintain ELD user's manual	1	0	1
	Not used in SMS Calculation	392.2RG	State vehicle registration or License Plate violation	1	0	0
	Not used in SMS Calculation	392.2SLLS1	State/Local Laws - Speeding 1-5 Miles Per Hour Over The Speed Limit	1	0	0

No filters were applied when generating this report, see the live report for more options.



**Violation Enforcement Chronology - Chart** ToC

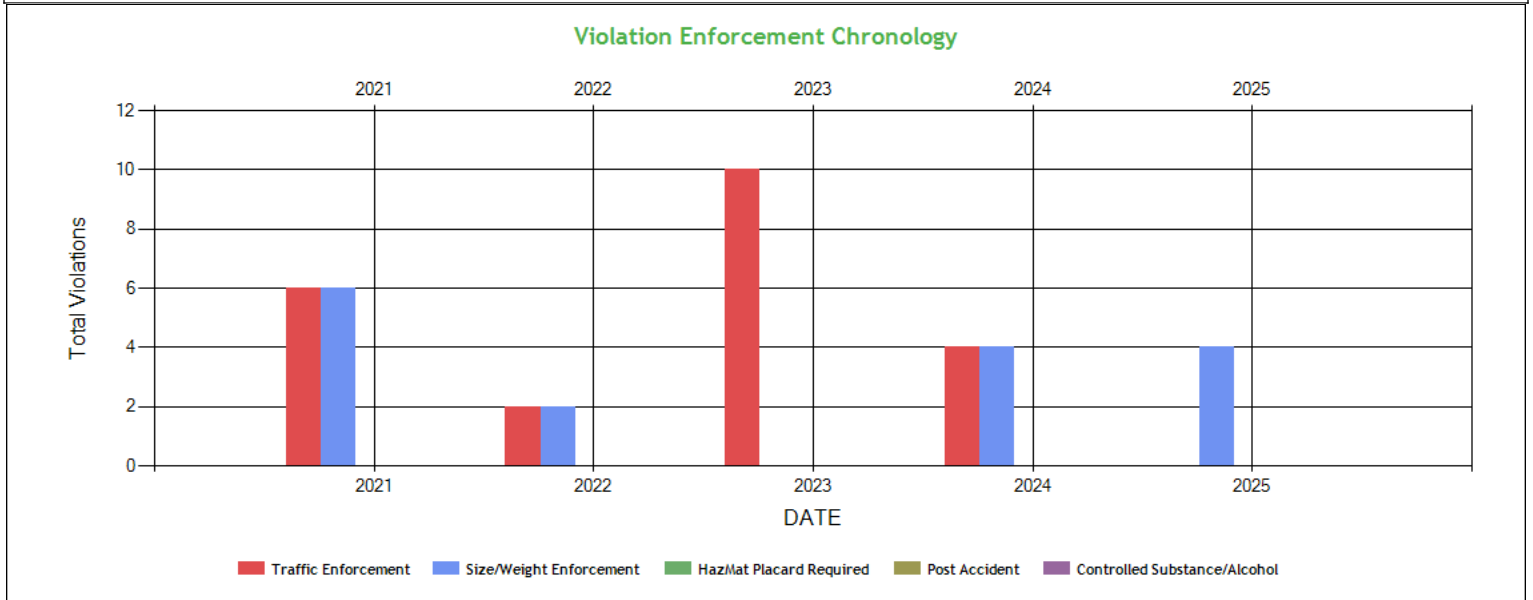

**Violation Enforcement Chronology - Table** ToC

	2021	2022	2023	2024	2025
Traffic Enforcement	6	2	10	4	0
Size/Weight Enforcement	6	2	0	4	4
HazMat Placard Required	0	0	0	0	0
Post Accident	0	0	0	0	0
Controlled Substance/Alcohol	0	0	0	0	0

**Inspection Violations & OOS Counts - Chart** ToC

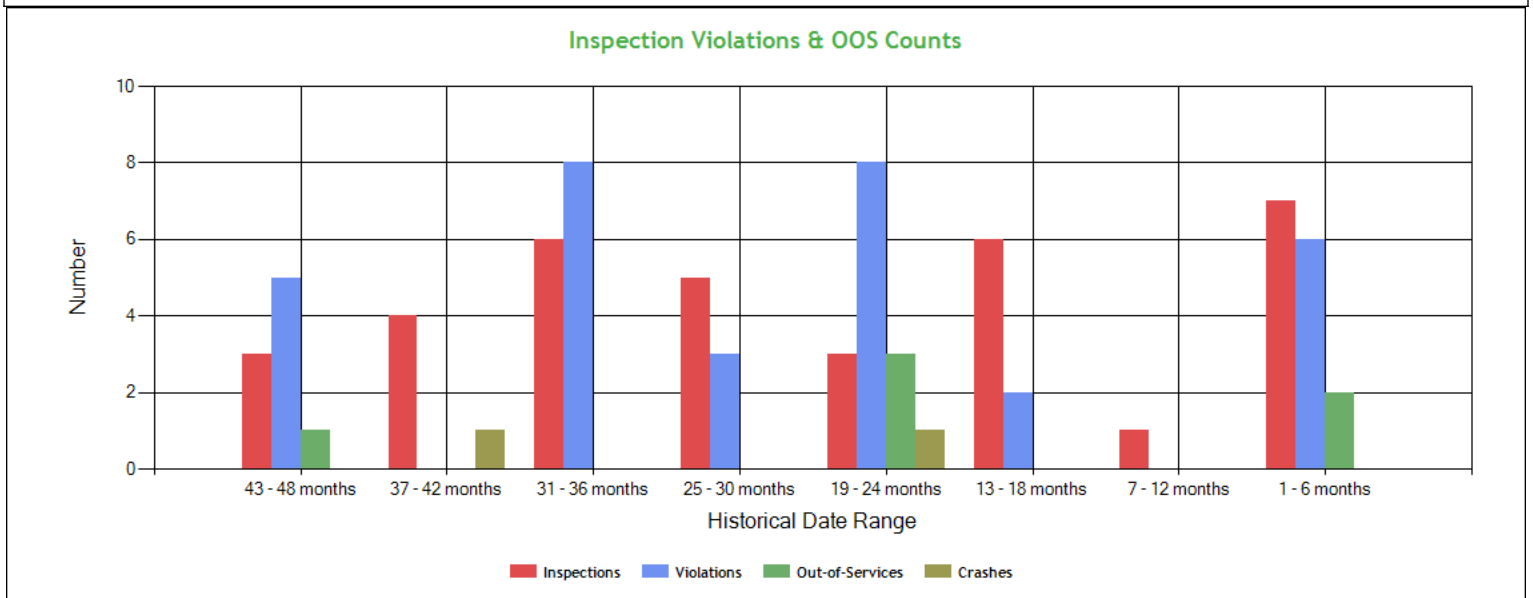





**Inspection Violations & OOS Counts - Table** [ToC](#)

Date Range	Inspections	Violations	Out-of-Services	Crashes
<b>TOTAL</b>	36	34	7	2
<b>1 - 6 months</b>	7	6	2	0
<b>7 - 12 months</b>	1	0	0	0
<b>13 - 18 months</b>	6	2	0	0
<b>19 - 24 months</b>	3	8	3	1
<b>25 - 30 months</b>	5	3	0	0
<b>31 - 36 months</b>	6	8	0	0
<b>37 - 42 months</b>	4	0	0	1
<b>43 - 48 months</b>	3	5	1	0

**Radius of Operation (based on Inspections and Crashes during the past 3 years)** [ToC](#)

	Total	Drive between 0 and 50 miles radius	Drive between 51 and 200 miles radius	Drive between 201 and 300 miles radius	Drive between 301 and 400 miles radius	Drive between 401 and 500 miles radius	Drive between 501 and 600 miles radius	Drive beyond 600 miles radius
<b>Power Units (i.e. unique VINs)</b>	7	0	1	0	0	0	1	5
<b>Percent</b>	100%	0%	14.29%	0%	0%	0%	14.29%	71.43%



**Inspection & Crash Locations - Chart ToC**

**Inspection Locations Chronology**

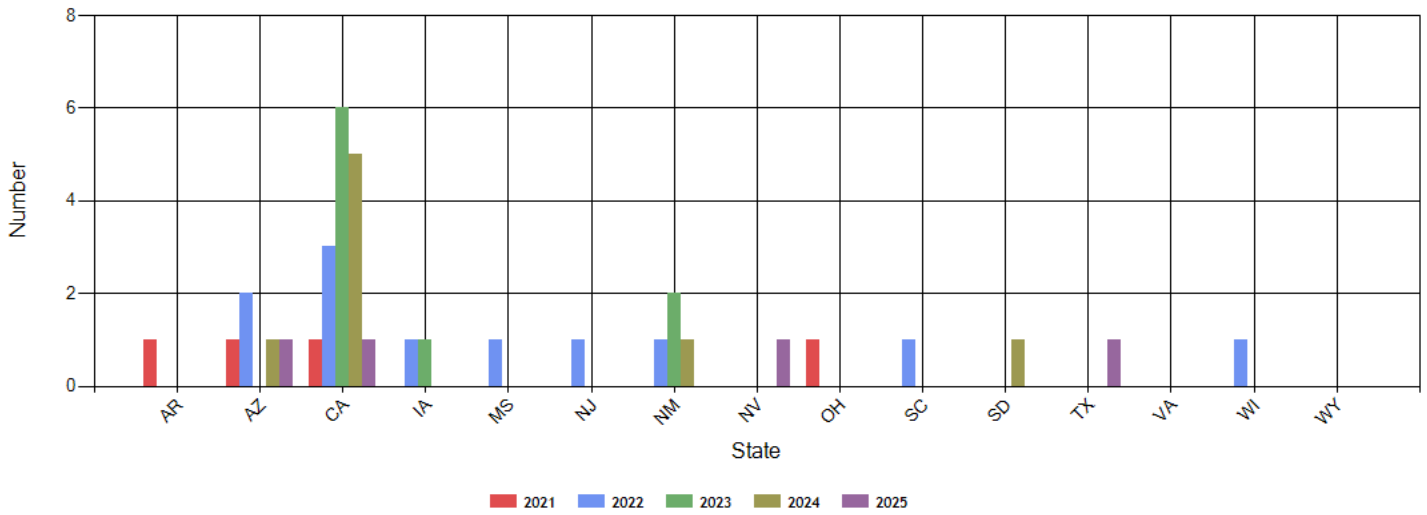

**Crash Locations Chronology**

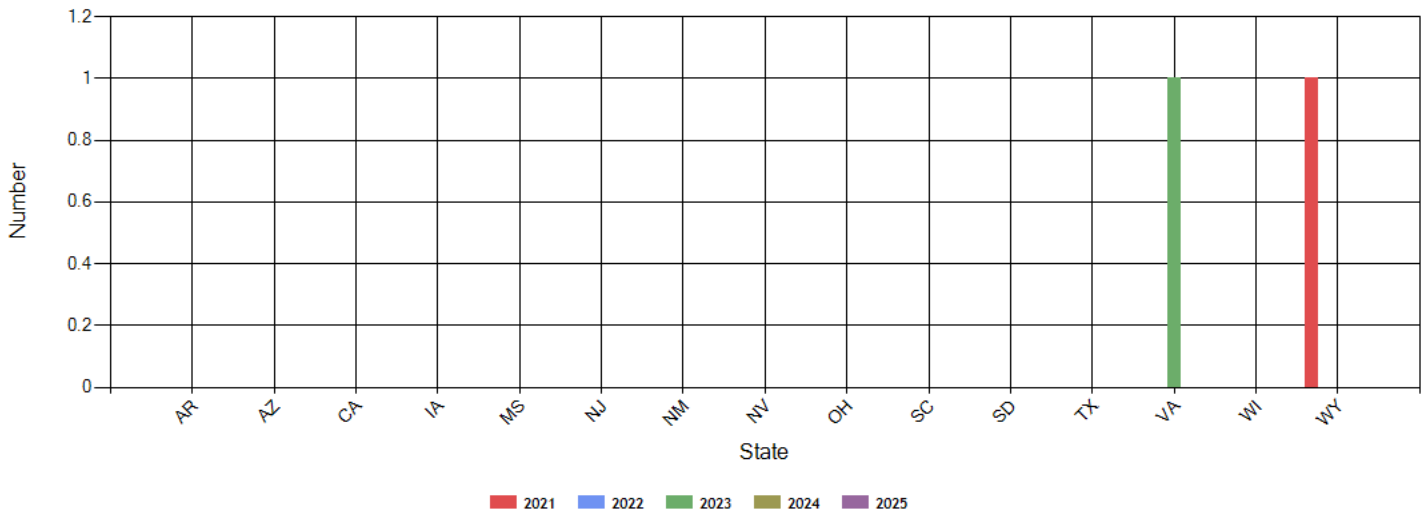



**Inspection & Crash Locations - Table ToC**

State	Inspections					Violations					Out-of-Services					Crashes				
	2021	2022	2023	2024	2025	2021	2022	2023	2024	2025	2021	2022	2023	2024	2025	2021	2022	2023	2024	2025
TOTAL	4	11	9	8	4	5	11	9	7	6	1	0	3	1	2	1	0	1	0	0
AR	1	0	0	0	0	2	0	0	0	0	0	0	0	0	0	0	0	0	0	0
AZ	1	2	0	1	1	3	6	0	1	2	1	0	0	0	1	0	0	0	0	0
CA	1	3	6	5	1	0	0	5	5	0	0	0	2	1	0	0	0	0	0	0
IA	0	1	1	0	0	0	2	3	0	0	0	0	1	0	0	0	0	0	0	0
MS	0	1	0	0	0	0	0	0	0	0	0	0	0	0	0	0	0	0	0	0
NJ	0	1	0	0	0	0	0	0	0	0	0	0	0	0	0	0	0	0	0	0
NM	0	1	2	1	0	0	0	1	1	0	0	0	0	0	0	0	0	0	0	0
NV	0	0	0	0	1	0	0	0	0	1	0	0	0	0	0	0	0	0	0	0
OH	1	0	0	0	0	0	0	0	0	0	0	0	0	0	0	0	0	0	0	0
SC	0	1	0	0	0	0	1	0	0	0	0	0	0	0	0	0	0	0	0	0
SD	0	0	0	1	0	0	0	0	0	0	0	0	0	0	0	0	0	0	0	0
TX	0	0	0	0	1	0	0	0	0	3	0	0	0	0	1	0	0	0	0	0
VA	0	0	0	0	0	0	0	0	0	0	0	0	0	0	0	0	0	1	0	0
WI	0	1	0	0	0	0	2	0	0	0	0	0	0	0	0	0	0	0	0	0
WY	0	0	0	0	0	0	0	0	0	0	0	0	0	0	0	1	0	0	0	0

**Hot Spot Summary ToC**

Year	Month	Level 5	Level 5 %	Level 4	Level 4 %	Level 3	Level 3 %	Level 2	Level 2 %	Level 1	Level 1 %	Level 0	Level 0 %	Levels 1 - 5	Levels 1 - 5 %
2025	March (Partial)	0	0.00%	0	0.00%	0	0.00%	0	0.00%	0	0.00%	1	11.11%	0	0.00%
2025	February	0	0.00%	0	0.00%	0	0.00%	0	0.00%	1	11.11%	0	0.00%	1	11.11%
2025	January	0	0.00%	0	0.00%	1	11.11%	0	0.00%	0	0.00%	1	11.11%	1	11.11%
2024	December	0	0.00%	0	0.00%	2	22.22%	0	0.00%	0	0.00%	0	0.00%	2	22.22%
2024	October	0	0.00%	0	0.00%	1	11.11%	0	0.00%	0	0.00%	1	11.11%	1	11.11%
2024	April	0	0.00%	0	0.00%	1	11.11%	0	0.00%	0	0.00%	0	0.00%	1	11.11%
Totals		0	0.00%	0	0.00%	5	55.55%	0	0.00%	1	11.11%	3	33.33%	6	66.66%

**Hot Spot Analysis**

State	County	Level	Count	Percentage
CA	Fresno	3	2	22.22%
CA	Merced	3	2	22.22%
CA	Santa Clara	3	1	11.11%
TX	Brooks	1	1	11.11%

Report generated using the last 12 full months of inspection data



**Inspection Violation % OOS Chronology - Chart** [ToC](#)

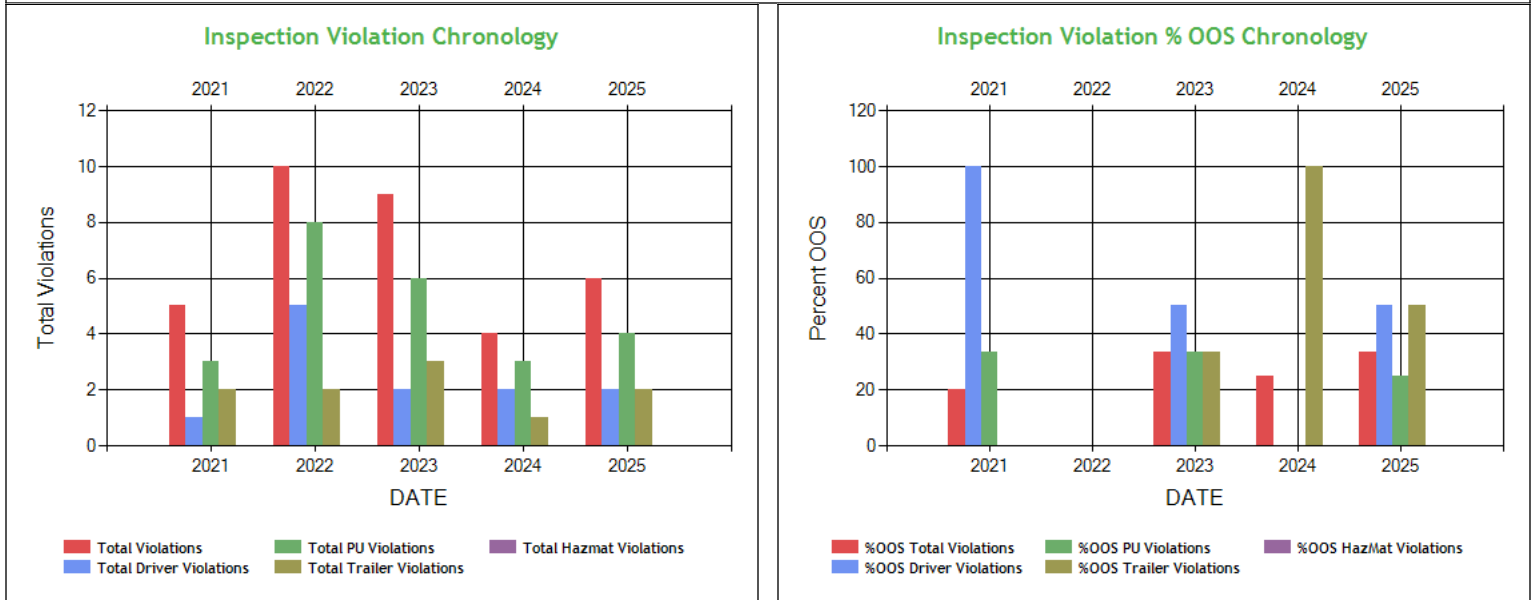

**Inspection Violation % OOS Chronology - Table** [ToC](#)

	2021	2022	2023	2024	2025
Total Violations	5	10	9	4	6
Total Out Of Services	1	0	3	1	2
%OOS Total Violations	20.0	0	33.33	25.00	33.33
Total Driver Violations	1	5	2	2	2
Total Driver Out Of Services	1	0	1	0	1
%OOS Driver Violations	100	0	50.0	0	50.0
Total PU Violations	3	8	6	3	4
Total PU Out Of Services	1	0	2	0	1
%OOS PU Violations	33.33	0	33.33	0	25.00
Total Trailer Violations	2	2	3	1	2
Total Trailer Out Of Services	0	0	1	1	1
%OOS Trailer Violations	0	0	33.33	100	50.0
Total Hazmat Violations	0	0	0	0	0
Total Hazmat Out Of Services	0	0	0	0	0
%OOS HazMat Violations	0	0	0	0	0



**Percent of Insp & Crash by State - Chart ToC**

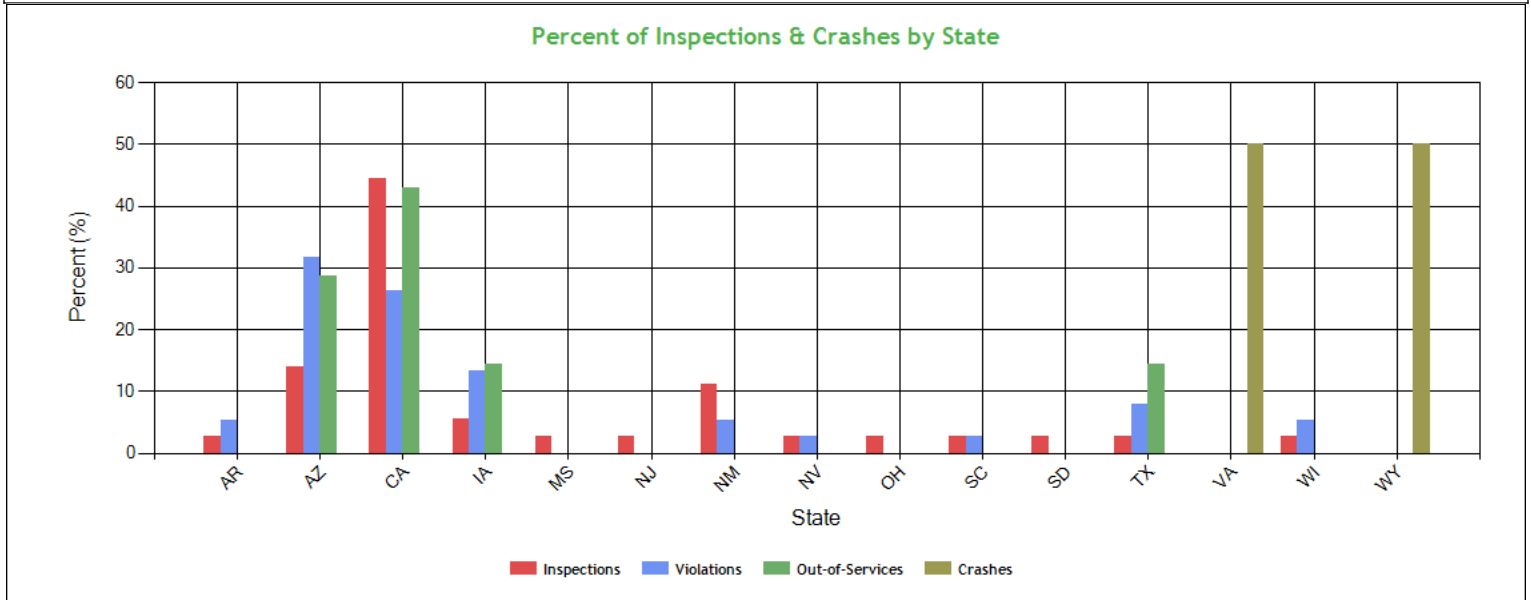

**Percent of Insp & Crash by State - Table (based on Inspection data from the last 4 years) ToC**

State	Inspections		Violations		Out-of-Services		Crashes	
	Total	Percent	Total	Percent	Total	Percent	Total	Percent
	36	100	38	100	7	100	2	100
AR	1	2.8	2	5.3	0	0	0	0
AZ	5	13.9	12	31.6	2	28.6	0	0
CA	16	44.4	10	26.3	3	42.9	0	0
IA	2	5.6	5	13.2	1	14.3	0	0
MS	1	2.8	0	0	0	0	0	0
NJ	1	2.8	0	0	0	0	0	0
NM	4	11.1	2	5.3	0	0	0	0
NV	1	2.8	1	2.6	0	0	0	0
OH	1	2.8	0	0	0	0	0	0
SC	1	2.8	1	2.6	0	0	0	0
SD	1	2.8	0	0	0	0	0	0
TX	1	2.8	3	7.9	1	14.3	0	0
VA	0	0	0	0	0	0	1	50
WI	1	2.8	2	5.3	0	0	0	0
WY	0	0	0	0	0	0	1	50



**VIN Insp Summary by State (based on inspection from the last 2 years) ToC**

VIN	Insp	Viol Pts	Counts in each State																			
			CA		AZ		NM		IA		MS		NJ		NV		OH		SC		SD	
			Insp	Viol Pts	Insp	Viol Pts	Insp	Viol Pts	Insp	Viol Pts	Insp	Viol Pts	Insp	Viol Pts	Insp	Viol Pts	Insp	Viol Pts	Insp	Viol Pts	Insp	Viol Pts
<b>TOTALS</b>	<b>136/326*</b>	<b>33/103**</b>	<b>16</b>	<b>17</b>	<b>5</b>	<b>52</b>	<b>4</b>	<b>10</b>	<b>2</b>	<b>21</b>	<b>1</b>	<b>0</b>	<b>1</b>	<b>0</b>	<b>1</b>	<b>3</b>	<b>1</b>	<b>0</b>	<b>1</b>	<b>0</b>	<b>1</b>	<b>0</b>
1XKYD49X4NJ172651	8	15	3	0	2	8	1	0	0	0	0	0	0	0	0	0	0	0	0	0	1	0
3AKJHHDR1NSNB2319	7	22	4	11	0	0	1	0	1	11	1	0	0	0	0	0	0	0	0	0	0	0
4V4NC9EH9GN948835	7	7	4	0	0	0	1	0	0	0	0	0	0	0	1	3	0	0	0	0	0	0
1GR1A0622PW443502	6	10	4	2	0	0	1	0	0	0	0	0	0	0	0	0	0	0	0	0	0	0
1UYVS2539FU182816	6	10	3	4	1	2	0	0	1	4	1	0	0	0	0	0	0	0	0	0	0	0
1XPBD49X4LD659246	6	30	1	0	1	10	1	10	1	6	0	0	0	0	0	0	1	0	0	0	0	0
1GR1A0621MW223277	4	4	1	0	0	0	0	0	0	0	0	0	1	0	0	0	1	0	0	0	0	0
1GR1A062XPW443506	3	0	3	0	0	0	0	0	0	0	0	0	0	0	0	0	0	0	0	0	0	0
1XKYD49XNJ169902	3	0	1	0	0	0	0	0	0	0	0	0	1	0	0	0	0	0	1	0	0	0
1GR1A0624NB433588	2	0	2	0	0	0	0	0	0	0	0	0	0	0	0	0	0	0	0	0	0	0
3AKJHHDR1LSLJ8343	2	0	2	0	0	0	0	0	0	0	0	0	0	0	0	0	0	0	0	0	0	0
3AKJHHDR1NSNJ4169	2	9	1	0	1	9	0	0	0	0	0	0	0	0	0	0	0	0	0	0	0	0
1GR1A0621NW410309	1	0	1	0	0	0	0	0	0	0	0	0	0	0	0	0	0	0	0	0	0	0
1GRAA0623BW703138	1	0	0	0	0	0	1	0	0	0	0	0	0	0	0	0	0	0	0	0	0	0
1GRAA0625DW700681	1	12	0	0	1	12	0	0	0	0	0	0	0	0	0	0	0	0	0	0	0	0
1GRAA0625KB125082	1	0	0	0	0	0	0	0	0	0	0	0	0	0	0	0	0	0	0	0	1	0
1UYVS2535M2045820	1	0	1	0	0	0	0	0	0	0	0	0	0	0	0	0	0	0	0	0	0	0
3AKJGLD57ESFW9070	1	11	0	0	1	11	0	0	0	0	0	0	0	0	0	0	0	0	0	0	0	0

\*<Total number of inspections for these 18 VIN(s)>/n<Total number of inspections for these 10 state(s)>

\*\*<Total severity sum for these 18 VIN(s)>/n<Total severity sum for these 10 state(s)>

**Violations By Unit Type ToC**

**# of Violations: 18 Total Severity: 63 based on inspections in the last 2 years**

<b>Violation Unit: Driver</b>	<b># of Violations: 5</b>	<b>Total Severity: 23</b>	<b>% of Total: 36.51%</b>
<b>Viol. Group: License-related: High</b>	<b># of Violations: 1</b>	<b>Total Severity: 8</b>	<b>% of Total: 12.7%</b>
<b>Violation</b>	<b>Number of Occurrences</b>	<b>Viol. Severity</b>	<b>Total Severity</b>
383.23A2LCDLN:LICENSE (CDL) - OPERATE A CMV AND DOES NOT POSSESS	1	8	8
<b>Viol. Group: False Log</b>	<b># of Violations: 1</b>	<b>Total Severity: 7</b>	<b>% of Total: 11.11%</b>
395.8E:False report of drivers record of duty status	1	7	7
<b>Viol. Group: Speeding 3</b>	<b># of Violations: 1</b>	<b>Total Severity: 7</b>	<b>% of Total: 11.11%</b>
392.2SLLS3:State/Local Laws - Speeding 11-14 miles per hour o	1	7	7
<b>Viol. Group: Medical Certificate</b>	<b># of Violations: 1</b>	<b>Total Severity: 1</b>	<b>% of Total: 1.59%</b>
391.45BMCEM:DRIVER WHO HAS NOT BEEN MEDICALLY EXAMINED AND CER	1	1	1
<b>Viol. Group: Not used in SMS Calculation</b>	<b># of Violations: 1</b>	<b>Total Severity: 0</b>	<b>% of Total: 0%</b>
392.2SLLS1:State/Local Laws - Speeding 1-5 Miles Per Hour Ove	1	0	0
<b>Violation Unit: Power Unit</b>	<b># of Violations: 7</b>	<b>Total Severity: 22</b>	<b>% of Total: 34.92%</b>
<b>Viol. Group: Tires</b>	<b># of Violations: 1</b>	<b>Total Severity: 8</b>	<b>% of Total: 12.7%</b>
<b>Violation</b>	<b>Number of Occurrences</b>	<b>Viol. Severity</b>	<b>Total Severity</b>
393.75A1:Tire -ply or belt material exposed	1	8	8
<b>Viol. Group: Inspection Reports</b>	<b># of Violations: 1</b>	<b>Total Severity: 4</b>	<b>% of Total: 6.35%</b>
396.17C:Operating a CMV without proof of a periodic inspec	1	4	4
<b>Viol. Group: Brakes All Others</b>	<b># of Violations: 1</b>	<b>Total Severity: 4</b>	<b>% of Total: 6.35%</b>
396.3A1B:Brakes (general)	1	4	4
<b>Viol. Group: Reflective Sheeting</b>	<b># of Violations: 1</b>	<b>Total Severity: 3</b>	<b>% of Total: 4.76%</b>
393.11A1CSURR:CONSPICUITY SYSTEMS - TRUCK TRACTOR UPPER REAR RET	1	3	3
<b>Viol. Group: Emergency Equipment</b>	<b># of Violations: 1</b>	<b>Total Severity: 2</b>	<b>% of Total: 3.17%</b>
393.95A:No/discharged/unsecured fire extinguisher	1	2	2
<b>Viol. Group: None</b>	<b># of Violations: 1</b>	<b>Total Severity: 1</b>	<b>% of Total: 1.59%</b>
395.22H1:Driver failing to maintain ELD user's manual	1	1	1
<b>Viol. Group: Not used in SMS Calculation</b>	<b># of Violations: 1</b>	<b>Total Severity: 0</b>	<b>% of Total: 0%</b>
392.2RG:State vehicle registration or License Plate violat	1	0	0
<b>Violation Unit: Trailer</b>	<b># of Violations: 6</b>	<b>Total Severity: 18</b>	<b>% of Total: 28.57%</b>
<b>Viol. Group: Brakes All Others</b>	<b># of Violations: 2</b>	<b>Total Severity: 8</b>	<b>% of Total: 12.7%</b>



Violation	Number of Occurrences	Viol. Severity	Total Severity
393.45AAJS:Air Brake tubing improperly joined or spliced	1	4	4
393.45B2UV:Brake Hose or Tubing Chafing and/or Kinking Under	1	4	4
<b>Viol. Group: Inspection Reports</b>	<b># of Violations: 1</b>	<b>Total Severity: 4</b>	<b>% of Total: 6.35%</b>
396.17C:Operating a CMV without proof of a periodic inspec	1	4	4
<b>Viol. Group: Cab Body Frame</b>	<b># of Violations: 1</b>	<b>Total Severity: 2</b>	<b>% of Total: 3.17%</b>
393.201AFRC:FRAME - CRACKED/LOOSE/BROKEN FRAME MEMBER AFFECTIN	1	2	2
<b>Viol. Group: Clearance Identification Lamps/Other</b>	<b># of Violations: 1</b>	<b>Total Severity: 2</b>	<b>% of Total: 3.17%</b>
393.9:Inoperative required lamps	1	2	2
<b>Viol. Group: Wheels Studs Clamps Etc.</b>	<b># of Violations: 1</b>	<b>Total Severity: 2</b>	<b>% of Total: 3.17%</b>
393.205A:Wheel/rim cracked or broken	1	2	2

### Equipment Ownership **ToC**Equipment Ownership (based on MCS-150 dated 5/21/2024)

	Trucks	Tractors	Trailers	Motor Coaches	Vans
<b>Owned</b>	0	4	4	0	0
<b>Term Leased</b>	0	0	0	0	0
<b>Trip Leased</b>	0	0	0	0	0
<b>Total No.</b>	0	4	4	0	0

### Equipment Details Power Units **ToC**

VIN	Latest Insp Date	Year	Make	Model	Body Class	Body Type	Axles	Len	Fuel Type
3AKJHHDR1NS NJ4169	03/13/2025	2022	FREIGHTLINER	Cascadia	Truck-Tractor	-	-	-	-
4V4NC9EH9GN 948835	02/04/2025	2016	VOLVO	VNL	Truck-Tractor	-	-	-	Diesel
3AKJHHDR1LS LJ8343	12/16/2024	2020	FREIGHTLINER	New Cascadia 126" Sleepercab	Truck-Tractor	-	-	-	Diesel
1XKYD49X4NJ1 72651	10/21/2024	2022	KENWORTH	T680	Truck-Tractor	-	-	-	Diesel
3AKJHHDR1NS NB2319	09/22/2023	2022	FREIGHTLINER	Cascadia	Truck-Tractor	-	-	-	-
1XPBD49X4LD6 59246	01/06/2023	2020	PETERBILT	579	Truck-Tractor	-	-	-	Diesel
1XKYD49XXNJ1 69902	08/24/2022	2022	KENWORTH	T680	Truck-Tractor	-	-	-	Diesel
3AKJGLD5ESF W9070	08/18/2021	2014	FREIGHTLINER	Cascadia	Truck-Tractor	-	-	-	Diesel

### Equipment Details Trailers

VIN	Latest Insp Date	Year	Make	Model	Body Class	Body Type	Axles	Len	Fuel Type
1GR1A062XPW 443506	03/13/2025	2023	GREAT DANE	Great Dane Trailers	Trailer	-	2	53	Not Applicable
1GR1A0622PW 443502	02/04/2025	2023	GREAT DANE	Great Dane Trailers	Trailer	-	2	53	Not Applicable
1UYVS2535M20 45820	12/16/2024	2021	UTILITY	Utility Trailer Manufacturer	Trailer	Van Trailer	2	53	-
1GRAA0625KB1 25082	10/21/2024	2019	GREAT DANE	Great Dane Trailers	-	-	2	53	-
1UYVS2539FU1 82816	09/22/2023	2015	UTILITY	Utility Trailer Manufacturer	Trailer	Van Trailer	2	53	-
1GRAA0625DW 700681	01/06/2023	2013	GREAT DANE	Great Dane Trailers	Trailer	-	2	53	-
1GRAA0623BW 703138	09/19/2022	2011	GREAT DANE	Great Dane Trailers	Trailer	Van Trailer	2	53	-
1GR1A0621MW 223277	08/24/2022	2021	GREAT DANE	Great Dane Trailers	-	-	2	53	-
1GR1A0621NW 410309	05/05/2022	2022	GREAT DANE	Great Dane Trailers	Trailer	-	2	53	Not Applicable
1GR1A0624NB4 33588	01/27/2022	2022	GREAT DANE	Great Dane Trailers	Trailer	-	2	53	Not Applicable



### Vehicle Age [ToC](#)

Year	# Power Units	PU Percentage	# Trailers	Trailres Percentage
2023	0	0.00%	2	40.00%
2022	3	60.00%	0	0.00%
2021	0	0.00%	1	20.00%
2020	1	20.00%	0	0.00%
2019	0	0.00%	1	20.00%
2016	1	20.00%	0	0.00%
2015	0	0.00%	1	20.00%

Based on 24 months of inspection data, see the live report for more options

### States of Power Unit Registrations [ToC](#)

State	AR	AZ	CA	IA	MS	NJ	NM	NV	OH	SC	SD	TX	WI
Number of Power Units	1	4	7	2	1	1	4	1	1	1	1	1	1

### Equipment Acquisitions - Table [ToC](#)

	Power Units inspected for 1st time in past 12 months	Power Units inspected for 1st time in past 24 months	Power Units inspected during entire date range	Trailers inspected for 1st time in past 12 months	Trailers inspected for 1st time in past 24 months	Trailers inspected during entire date range
Unique VINs	4	5	9	4	5	15
Unique License Plates	4	5	9	4	5	15
License Plate States	1	1	1	3	3	5

### Driver Details [ToC](#) Driver Details (based on MCS-150 dated 5/21/2024)

	Within 100 mi	Beyond 100 mi	TOTAL
# Drivers Interstate	0	4	4
# Drivers Intrastate	0	0	0
TOTAL	0	4	/

Avg. # Trip Lease Drivers/Mo: 0   # Drivers Grand Total: 4   # Drivers Commercially Licensed: 4

### Shared VIN Summary [ToC](#)

No Data





**SHIPPERS DETAIL**    **ToC** based on Inspection results for the last 4 years

Shipper Name	Number of Inspections	Shipper Name	Number of Inspections
No Shipper listed	16	CHAMPION FOODS	1
DOLE	1	EGGS	1
FERRERO GEODIS	1	GARGIULO - FIREBAUGH	1
GREAT LAKES CHEESE CO. INC	1	LACTALIS HERITAGE DAIRY	1
LEDGEVIEW PLANT	1	LINEAGE	2
OIL DRI CORP	1	S V TRUCKING INC	1
SABIC INNOVATIVE PLASTICS	1	SAPUTO	1
SELF	1	SENSORY EFFECTS POWDER SYS	1
SPECIALTY CELLARS	1	TAYLOR FARMS RETAIL INC	1
TYSON FOODS INC	1	WILLIAM GRANT & SONS	1



Carrier Underwriting Report Safety Summary ToC

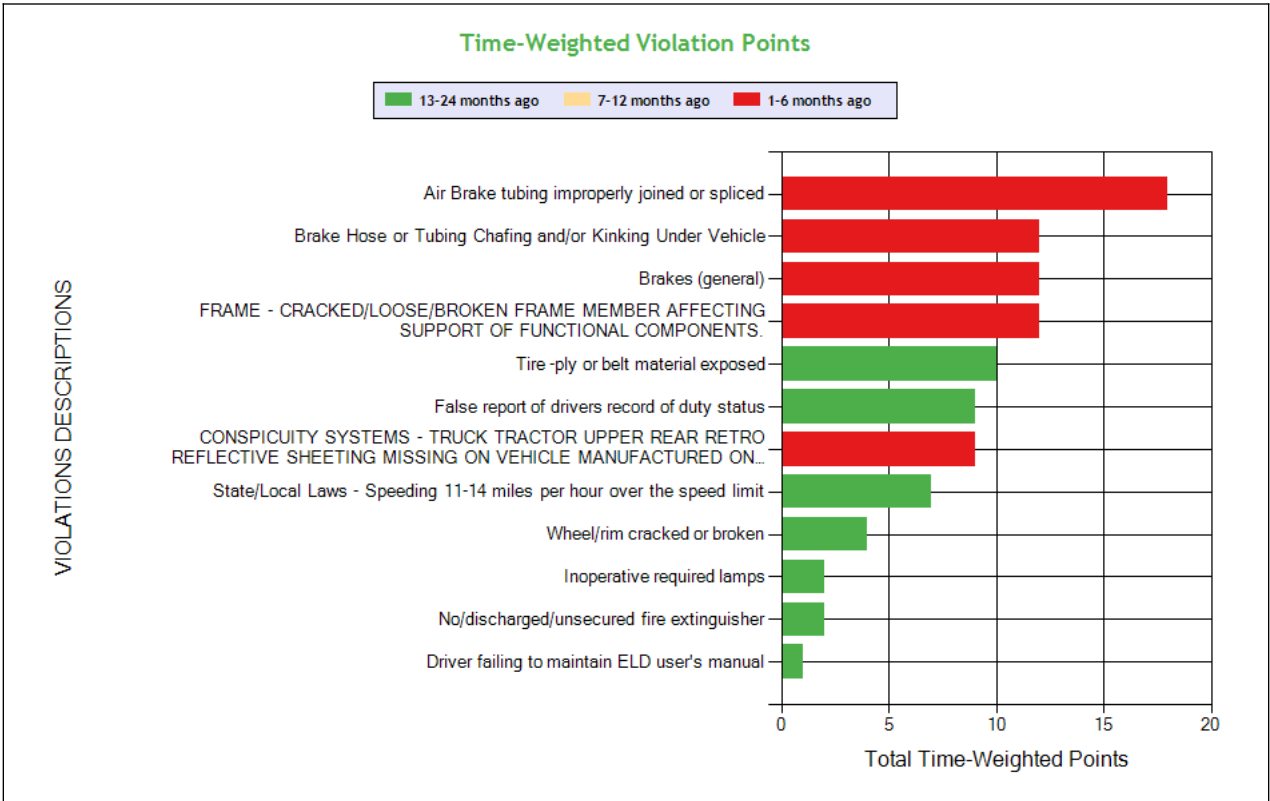
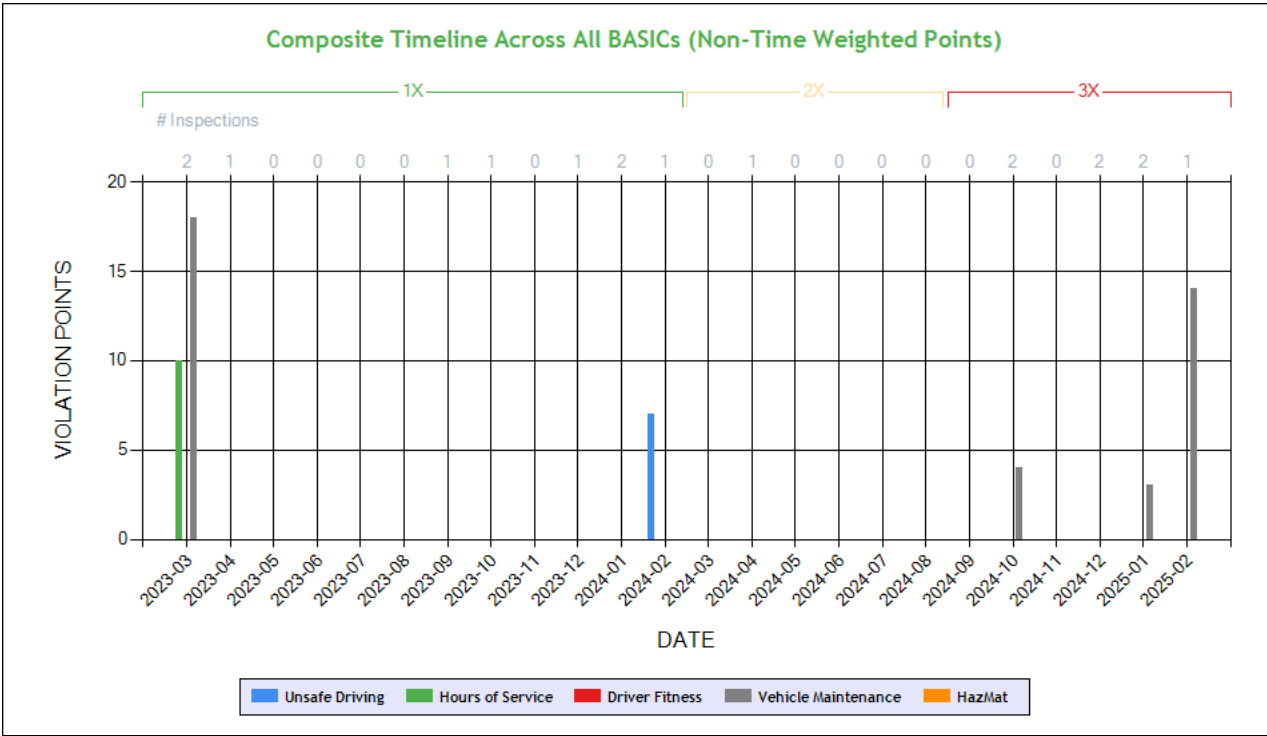

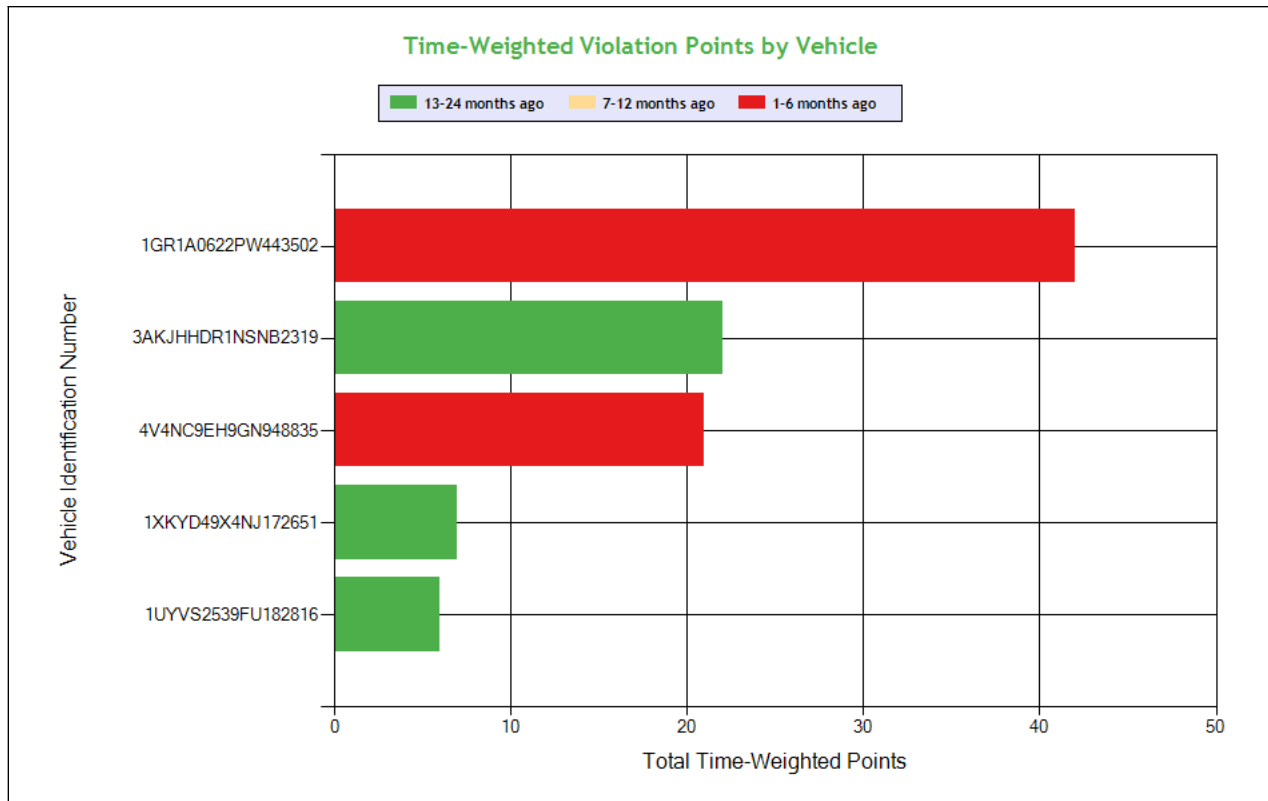

See the Excel file for the complete analysis

# Violations is in (1-6/7-12/13-24mo)

Shaded = Out Of Service Violation												
Violation Group			Brakes All Others	Brakes, All Others	Cab Body Frame	Brakes, All Others	Tires	Reflective Sheeting	False Log	Speeding 3	Wheels, Studs, Clamps, Etc.	Clearance Identification Lamps/Other
Violation Description	Total Time-weighted Points by VIN	% of Total Time-weighted Points by VIN	Air Brake tubing improperly joined or spliced	Brake Hose or Tubing Chafing and/or Kinking Under Vehicle	FRAME - CRACKED/LOOSE/BROKEN FRAME MEMBER AFFECTING SUPPORT OF FUNCTIONAL COMPONENTS.	Brakes (general)	Tire -ply or belt material exposed	CONSPICUITY SYSTEMS - TRUCK TRACTOR UPPER REAR RETRO REFLECTIVE SHEETING MISSING ON VEHICLE MANUFACTURED ON OR AFTER JULY 1 1997.	False report of drivers record of duty status	State/Local Laws - Speeding 11-14 miles per hour over the speed limit	Wheel/rim cracked or broken	Inoperative required lamps
Driver Resp			No	No	Yes	Yes	Yes	Yes	Yes	Yes	Yes	Yes
Total Time-weighted Points			18	12	12	12	10	9	9	7	4	2
% Total Time-Wt Pts			18.37	12.24	12.24	12.24	10.20	9.18	9.18	7.14	4.08	2.04
1GR1A0622PW443502	42	42.86	18 (1/0/0)	12 (1/0/0)	12 (1/0/0)							
3AKJHHDR1NSNB2319	22	22.45					10 (0/0/1)		9 (0/0/1)			
4V4NC9EH9GN948835	21	21.43				12 (1/0/0)		9 (1/0/0)				
1XKYD49X4NJ172651	7	7.14								7 (0/0/1)		
1UYVS2539FU182816	6	6.12									4 (0/0/1)	2 (0/0/1)



**SAFETY ANALYSIS    ToC**

**Unsafe Driving**

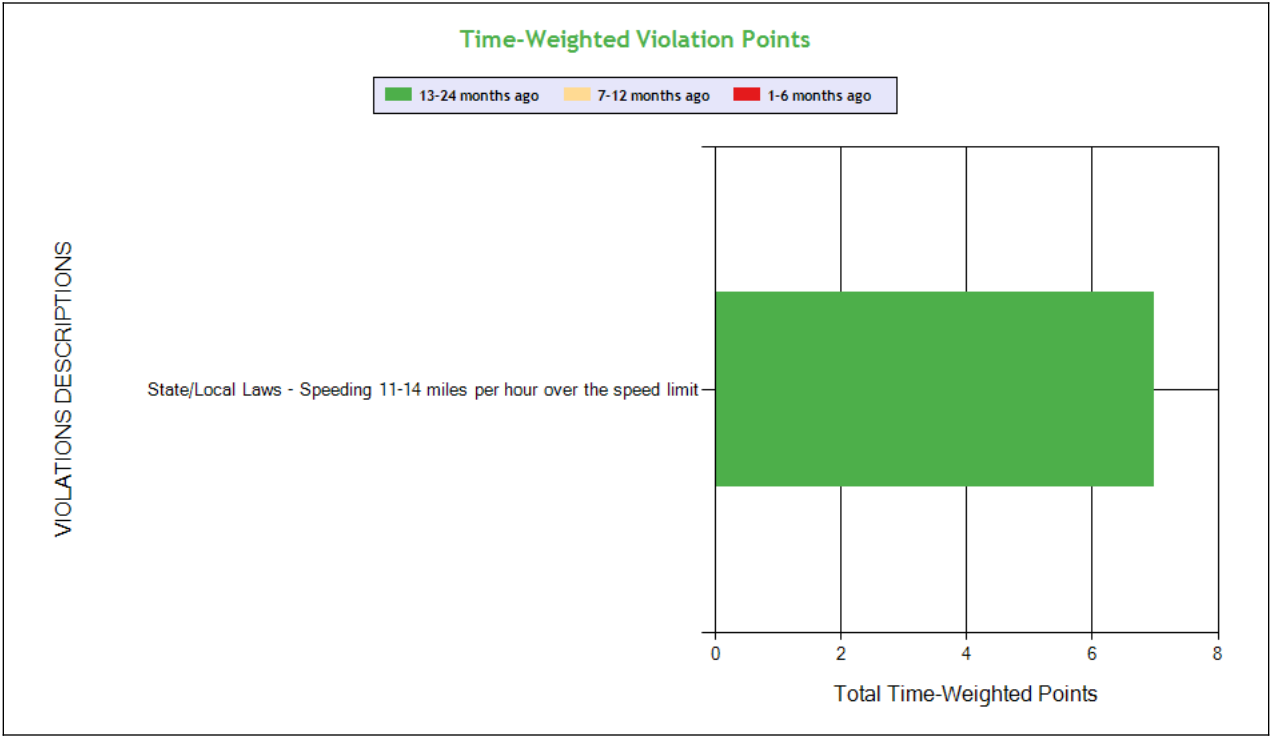
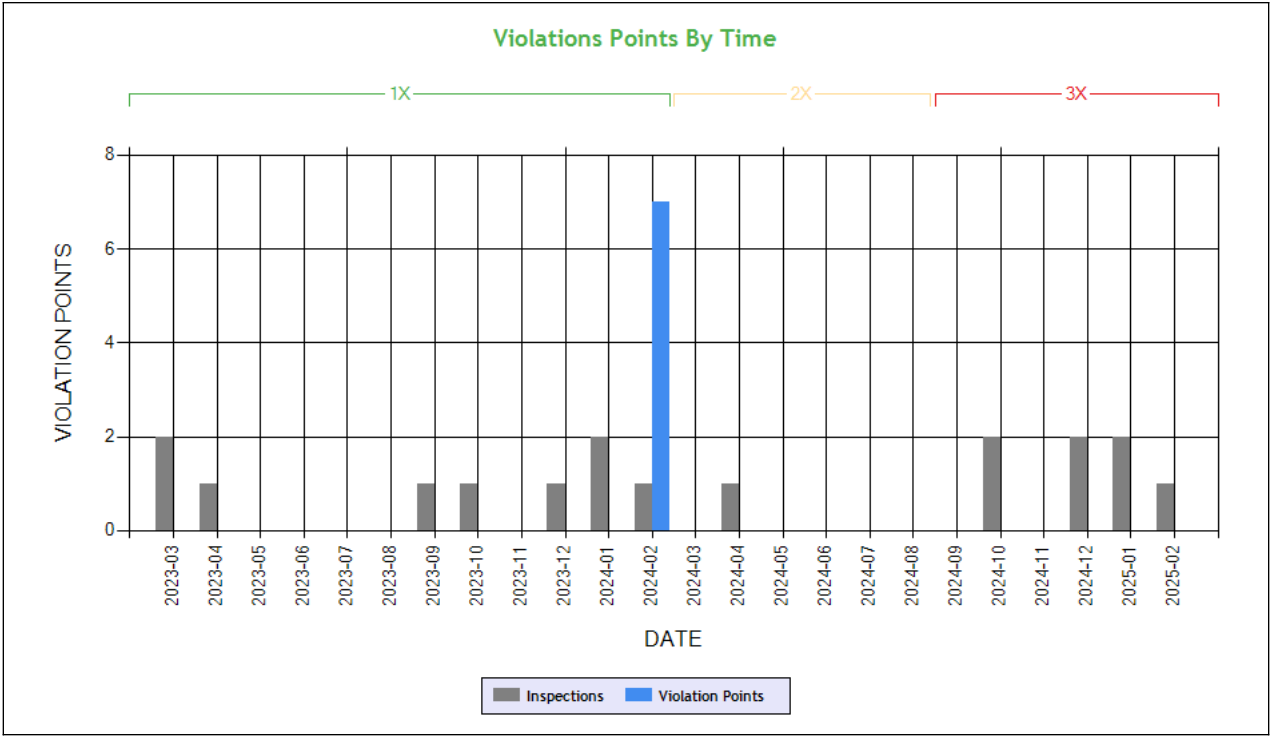

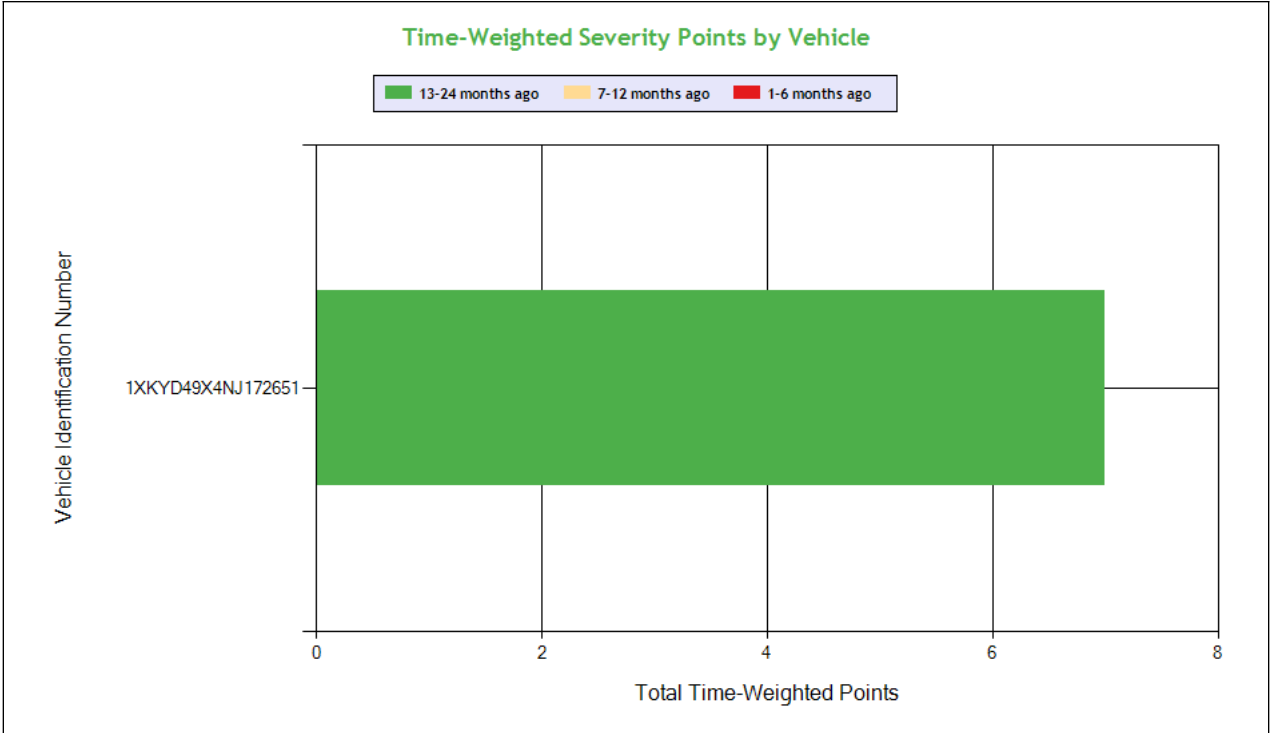

See the Excel file for the complete analysis # Violations is in (1-6/7-12/13-24mo)

Shaded = Out Of Service Violation			
Violation Group			Speeding 3
Violation Description	Total Time-weighted Points by VIN	% of Total Time-weighted Points by VIN	State/Local Laws - Speeding 11-14 miles per hour over the speed limit
Driver Resp			Yes
Total Time-weighted Points			7
% Total Time-Wt Pts			100
1XKYD49X4NJ172651	7	100	7 (0/0/1)

HOS Compliance

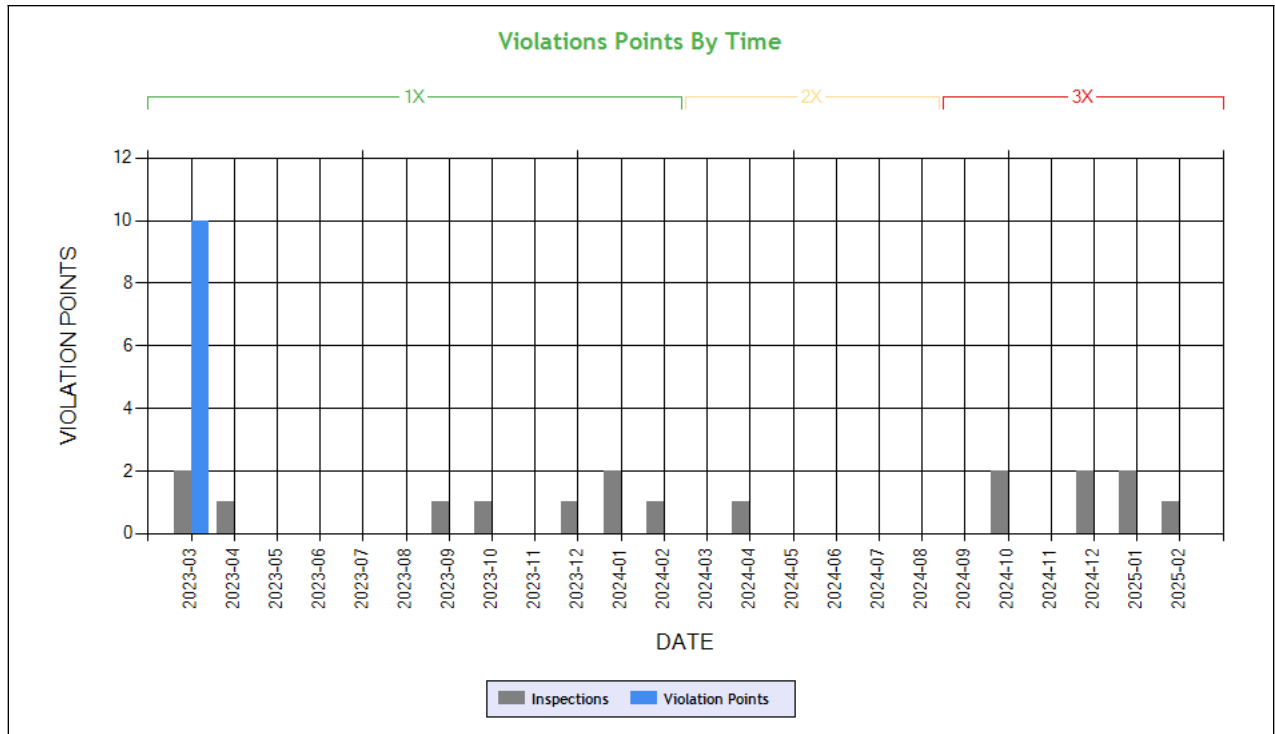

**Carrier Software**  
 1-800-646-5152  
 info@CarrierSoftware.com

**CONFIDENTIAL - Intended for use by Amerigo Insurance Agency - Date: 3/21/2025**

**S V TRUCKING INC - DOT# 2896228 / MC973349**

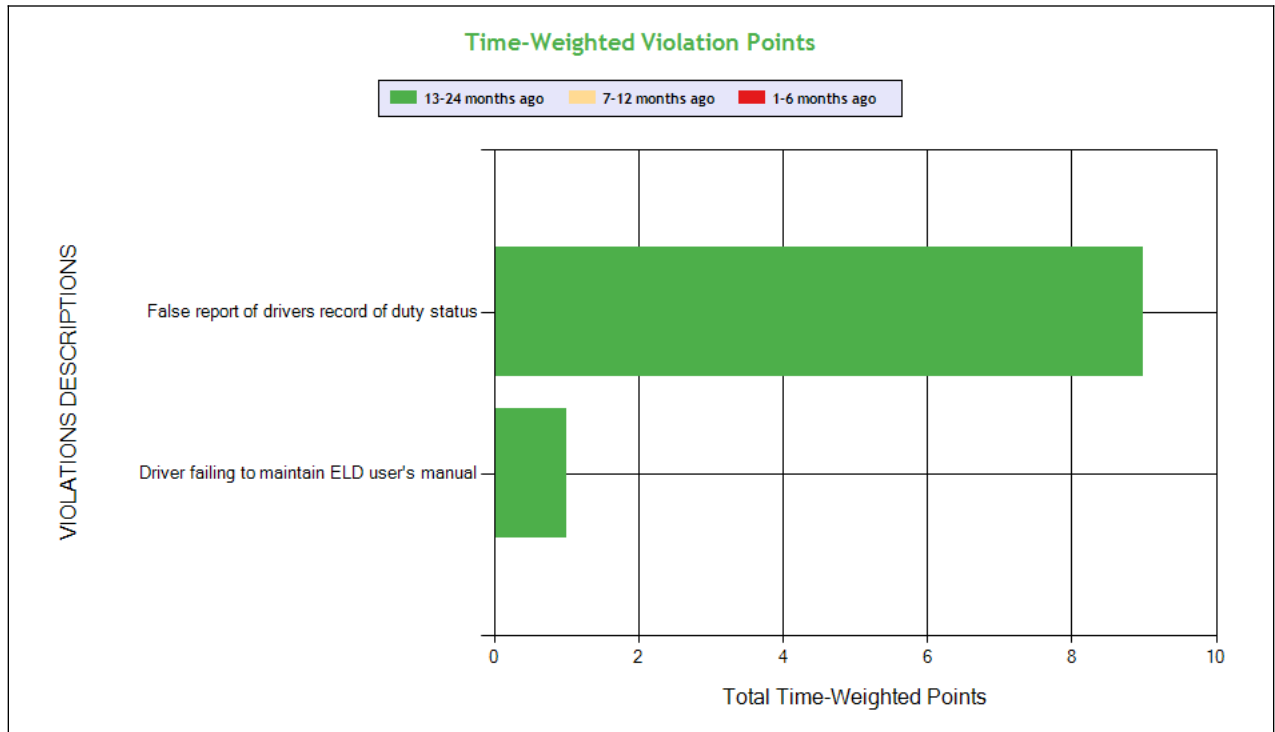

See the Excel file for the complete analysis

# Violations is in (1-6/7-12/13-24mo)

Shaded = Out Of Service Violation

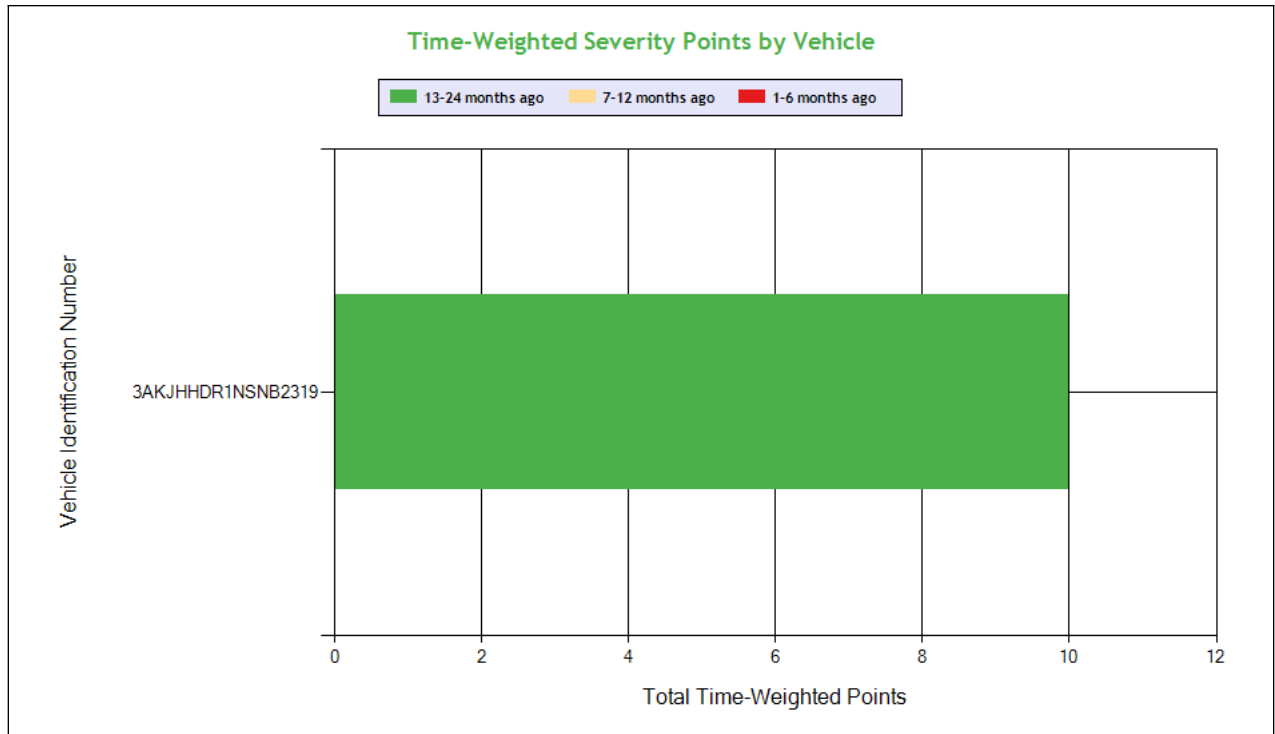

**Carrier Software**  
 1-800-646-5152  
 info@CarrierSoftware.com

**CONFIDENTIAL - Intended for use by Amerigo Insurance Agency - Date: 3/21/2025**

**S V TRUCKING INC - DOT# 2896228 / MC973349**

Violation Group			False Log	
Violation Description	Total Time-weighted Points by VIN	% of Total Time-weighted Points by VIN	False report of drivers record of duty status	Driver failing to maintain ELD user's manual
Driver Resp			Yes	Yes
Total Time-weighted Points			9	1
% Total Time-Wt Pts			90.0	10.0
3AKJHHDR1NSNB2319	10	100	9 (0/0/1)	1 (0/0/1)



**Driver Fitness**

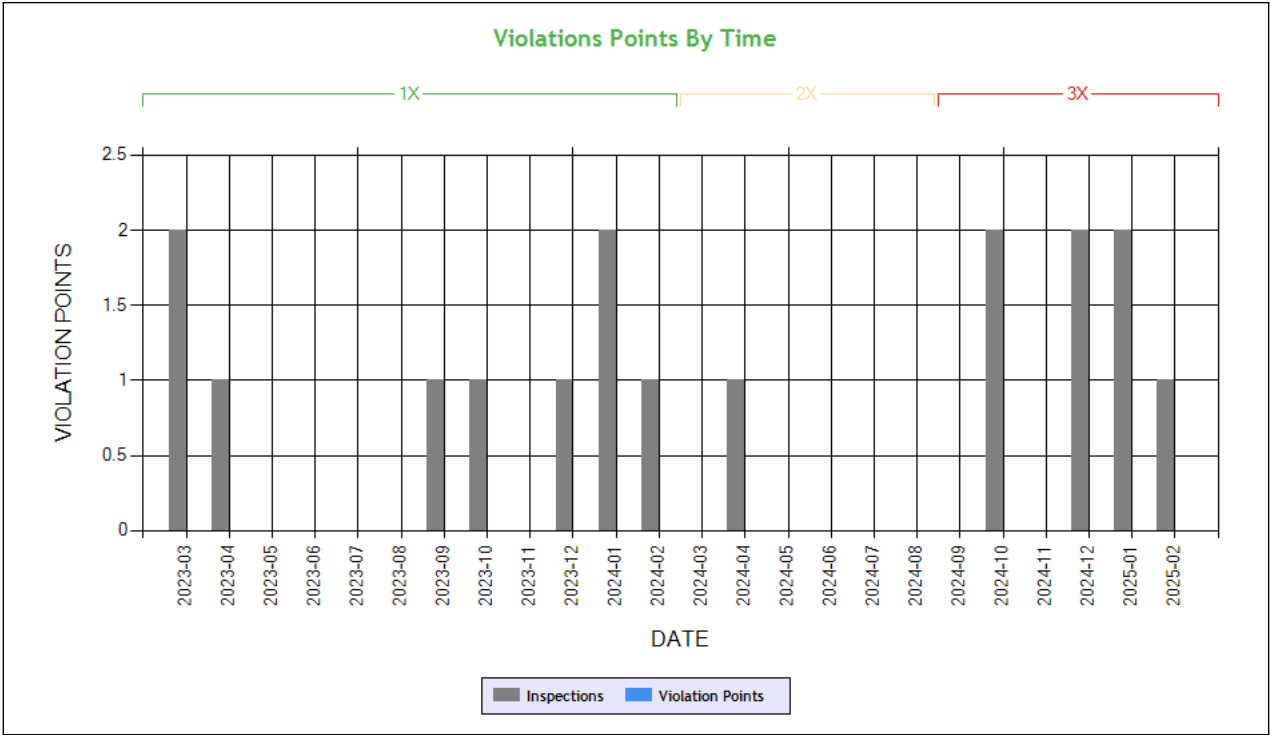

**Time-Weighted Violation Points - no data available to draw a chart**  
**Time-Weighted Severity Points by Vehicle - no data available to draw a chart**

See the Excel file for the complete analysis # Violations is in (1-6/7-12/13-24mo)

Shaded = Out Of Service Violation		
Violation Group		
Violation Description	Total Time-weighted Points by VIN	% of Total Time-weighted Points by VIN
Driver Resp		
Total Time-weighted Points		
% Total Time-Wt Pts		





## Vehicle Maintenance

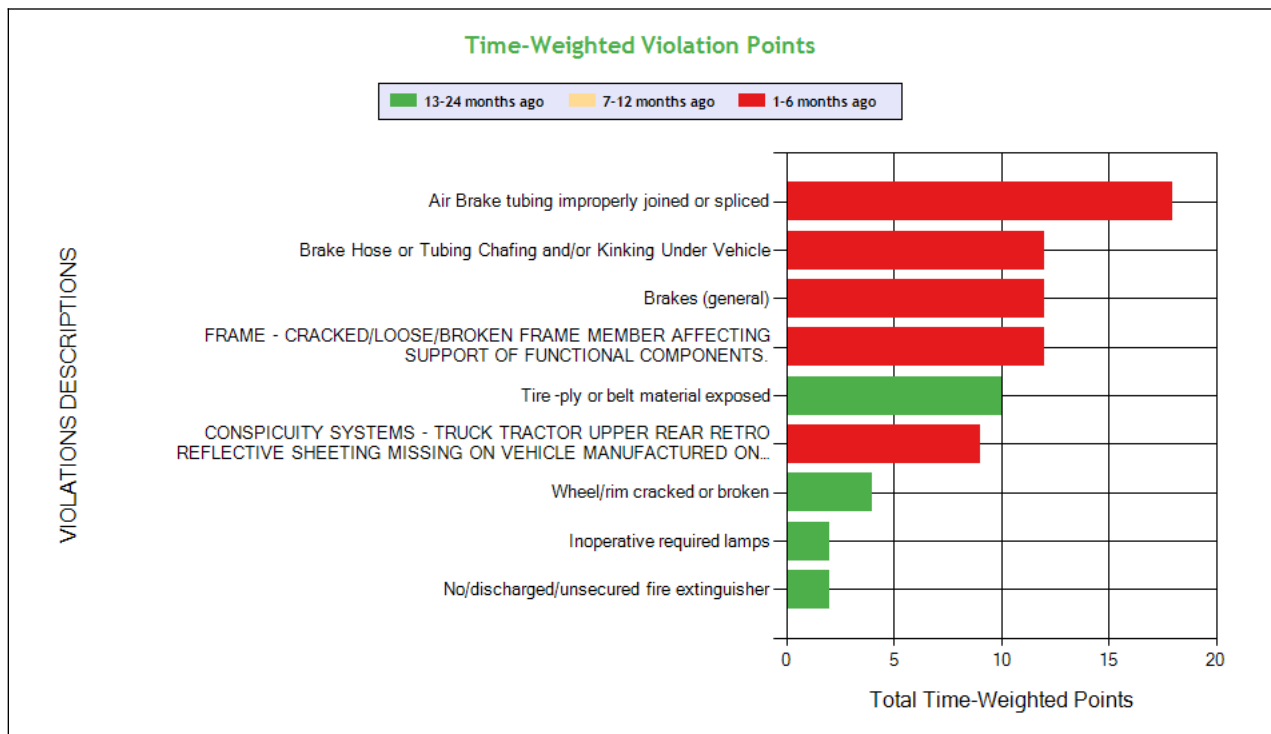
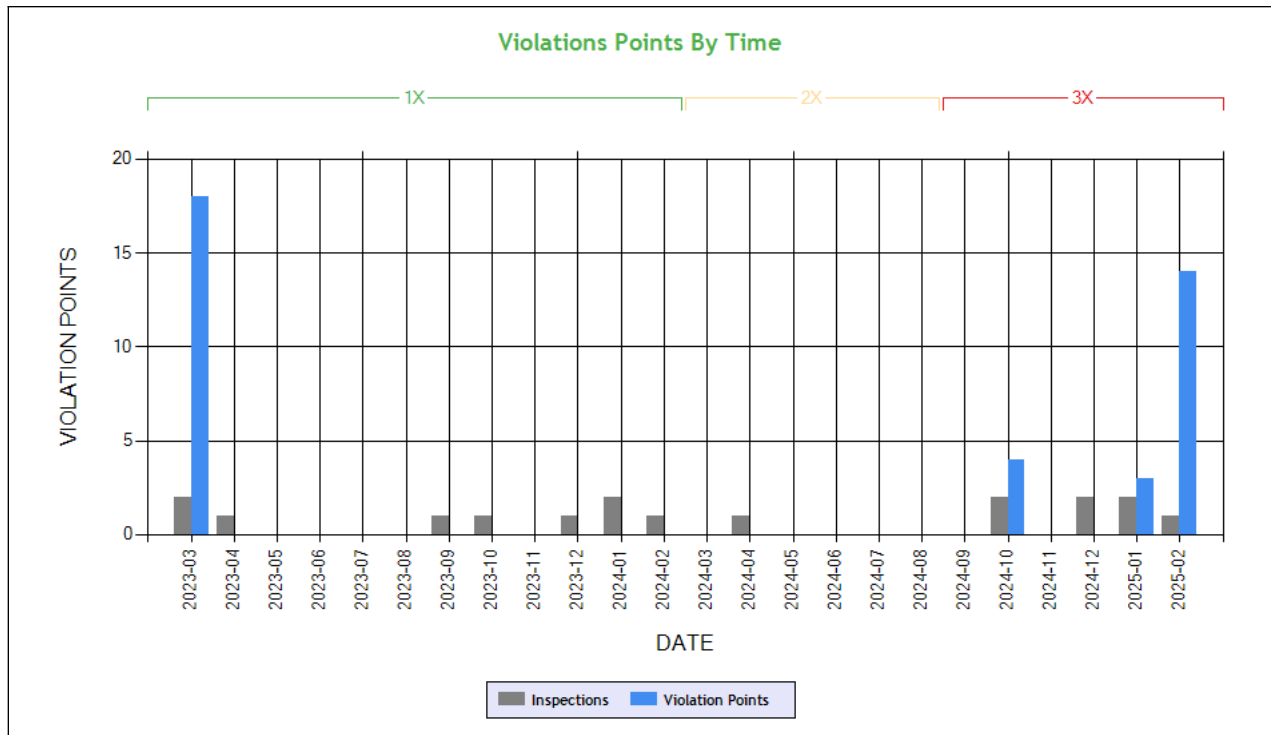

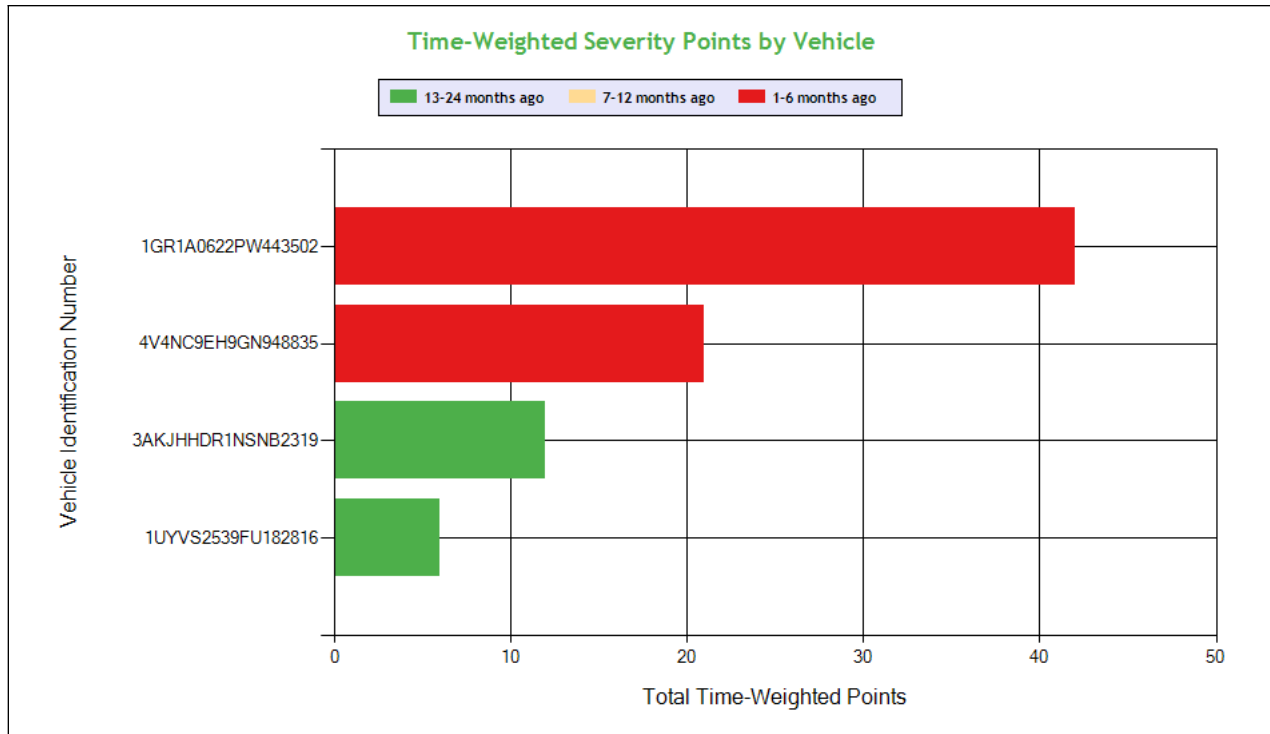

**Carrier Software**  
1-800-646-5152  
info@CarrierSoftware.com

**CONFIDENTIAL - Intended for use by Amerigo Insurance Agency - Date: 3/21/2025**

**S V TRUCKING INC - DOT# 2896228 / MC973349**

See the Excel file for the complete analysis

# Violations is in (1-6/7-12/13-24mo)

Shaded = Out Of Service Violation											
Violation Group			Brakes All Others	Brakes, All Others	Cab Body Frame	Brakes, All Others	Tires	Reflective Sheeting	Wheels, Studs, Clamps, Etc.	Clearance Identification Lamps/Other	Emergency Equipment
Violation Description	Total Time-weighted Points by VIN	% of Total Time-weighted Points by VIN	Air Brake tubing improperly joined or spliced	Brake Hose or Tubing Chafing and/or Kinking Under Vehicle	FRAME - CRACKED/LOOSE/BROKEN FRAME MEMBER AFFECTING SUPPORT OF FUNCTIONAL COMPONENTS.	Brakes (general)	Tire -ply or belt material exposed	CONSPICUITY SYSTEMS - TRUCK TRACTOR UPPER REAR RETRO REFLECTIVE SHEETING MISSING ON VEHICLE MANUFACTURED ON OR AFTER JULY 1 1997.	Wheel/rim cracked or broken	Inoperative required lamps	No/discharged/unsecured fire extinguisher
Driver Resp			No	No	Yes	Yes	Yes	Yes	Yes	Yes	Yes
Total Time-weighted Points			18	12	12	12	10	9	4	2	2
% Total Time-Wt Pts			22.22	14.81	14.81	14.81	12.35	11.11	4.94	2.47	2.47
1GR1A0622PW443502	42	51.85	18 (1/0/0)	12 (1/0/0)	12 (1/0/0)						
4V4NC9EH9GN948835	21	25.93				12 (1/0/0)		9 (1/0/0)			
3AKJHHDR1NSNB2319	12	14.81					10 (0/0/1)				2 (0/0/1)
1UYVS2539FU182816	6	7.41							4 (0/0/1)	2 (0/0/1)	

## COLOR CODED CRASH TABLE ToC

Color KEY	Color Code		
	Green	Orange	Red
Citation	No	Unknown	Yes



HazMat Release	No		Yes
Tow Away	No	Yes	
Time Weight	1	2	3
Severity Weight	1		2-3
Injuries	0	1-2	3 or more
Fatalities	0		1 or more
Vehicles in Crash	0-1	2	3 or more
Light Condition	Daylight	Dawn; Dusk	Dark- Not Lighted; Dark-Lighted; Dark- Unknown Roadway Lighting
Road Surface	Dry	Wet; Water(Standing, Moving); Slush	Snow; Ice; Sand; Mud; Dirt; Oil or Gravel
Weather Condition	No Adverse Conditions	Rain; Sleet; Blowing Sand; Soil, Dirt Or Snow	Snow; Fog; Severe Crosswinds

			Driver Name
1XKYD49XXNJ169902	3AKJHHDR1NSNB2319	4V4NC9EH9GN948835	VIN
1	0	0	Time Weight
1	1	1	Severity Weight
0	0	0	Fatalities
0	0	0	Injuries
Yes	No	No	Citation
Dry	Ice	Wet	Road Surface Condition
No Adverse Condition	Snow	Rain	Weather Condition
Dark-Not Lighted	Dark-Not Lighted	Daylight	Light Condition
Y	Y	Y	Tow-Away
N			HM Released
2	2	1	Vehicles In Crash
Seq. #1: Collision involving motor vehicle in transport;	Seq. #1: Non collision jackknife; Seq. #2: Non collision ran off road; Seq. #3: Collision involving parked motor vehicle;	Seq. #1: Non collision ran off road; Seq. #2: Non collision jackknife; Seq. #3: Collision involving fixed object;	Sequence of Events
VA	WY	CA	Crash State
VA0230805159	WY0202112309	CA4601800043	Report Number
3/16/2023	10/19/2021	1/8/2018	Date
Truck/Trailer	Tractor/Semitrailer	Tractor/Semitrailer	Vehicle Configuration
Van/Enclosed Box	Van/Enclosed Box	Van/Enclosed Box	Cargo Body Type
25	29	34	Driver Age
NY	NY	CA	Driver License State

**INSPECTIONS WITH SHARED EQUIPMENT:**

**No Data**



**LEGEND**

**Vehicle Information**

Inspection for DOT # being analyzed

Inspection for Different DOT #

Crash Information for specific VIN

**INSPECTION DETAILS for ALL Inspections**

PDF shows the first 100 Power Unit & Trailer VINs with most recent inspections using data from the last 4 years

**POWER UNIT Inspections Section**

VIN: 3AKJHHDR1NSNJ4169				Unit: Truck Tractor		Year: 2022	Make: FREIGHTLINER	
DOT No: 2896228		Docket No: MC973349		Name: S V TRUCKING INC			Interstate: Yes	
Date	Unit License	Unit Lic State	Violation Unit	Violation Description		Severity	OOS	Citation
03/13/2025	ZP31921	CA	D	383.23A2LCDLN - LICENSE (CDL) - OPERATE A CMV AND DOES NOT POSSESS A VALID CDL.		8	Yes	
03/13/2025	ZP31921	CA	D	391.45BMCEM - DRIVER WHO HAS NOT BEEN MEDICALLY EXAMINED AND CERTIFIED AS QUALIFIED TO OPERATE A COMMERCIAL MOTOR VEHICLE DURING THE PRECEDING 24 MONTHS.		1	No	
12/16/2024	ZP31921	CA	-	-		-	-	-
DOT No: 79466		Docket No: MC150578		Name: STEVENS TRANSPORT INC			Interstate: Yes	
Date	Unit License	Unit Lic State	Violation Unit	Violation Description		Severity	OOS	Citation
09/02/2022	R627078	TX	-	-		-	-	-
VIN: 4V4NC9EH9GN948835				Unit: Truck Tractor		Year: 2016	Make: VOLVO	
Crash Report No.	DOT	Date	State	Fatalities	Injuries	Tow Away	Vehicles Involved	
CA4601800043	2896228	01/08/2018	CA	0	0	Yes	1	
DOT No: 2896228		Docket No: MC973349		Name: S V TRUCKING INC			Interstate: Yes	



Date	Unit License	Unit Lic State	Violation Unit	Violation Description	Severity	OOS	Citation
02/04/2025	WP84678	CA	1	396.3A1B - Brakes (general)	4	No	
01/15/2025	WP84678	CA	1	393.11A1CSURR - CONSPICUITY SYSTEMS - TRUCK TRACTOR UPPER REAR RETRO REFLECTIVE SHEETING MISSING ON VEHICLE MANUFACTURED ON OR AFTER JULY 1 1997.	3	No	
01/12/2025	WP84678	CA	-	-	-	-	-
10/21/2024	WP84678	CA	1	392.2RG - State vehicle registration or License Plate violation	0	No	RK89180
10/21/2024	WP84678	CA	1	392.2SLLEQP	0	No	RK89180
10/21/2024	WP84678	CA	1	392.2SLLSOA	0	No	RK89180
01/31/2024	WP84678	CA	-	-	-	-	-
12/26/2023	WP84678	CA	-	-	-	-	-
04/14/2023	WP84678	CA	-	-	-	-	-
12/08/2020	WP84678	CA	-	-	-	-	-
07/06/2020	WP84678	CA	D	392.2SLEWA1 - State/Local Laws - Excessive Weight - 1-2500 Lbs Over On An Axle/Axle Groups.	0	No	C202200673
06/17/2020	WP84678	CA	-	-	-	-	-
12/08/2019	WP84678	CA	-	-	-	-	-
09/06/2019	WP84678	CA	-	-	-	-	-
04/26/2019	WP84678	CA	1	393.45B2 - Failing to secure brake hose/tubing against mechanical damage	4	No	
10/23/2018	WP84678	CA	-	-	-	-	-
08/09/2018	WP84678	CA	1	392.9A2 - Failing to secure vehicle equipment	1	No	CW581335
08/08/2018	WP84678	CA	-	-	-	-	-
02/15/2018	WP84678	CA	-	-	-	-	-
01/25/2017	WP84678	CA	D	395.8 - Driver record of duty status (general/form and manner)	1	No	
01/25/2017	WP84678	CA	D	395.8F01 - Drivers record of duty status not current	5	No	
07/20/2016	WP84678	CA	-	-	-	-	-
07/13/2016	WP84678	CA	-	-	-	-	-
DOT No: 2516498		Docket No: MC873198		Name: MK XPRESS INC		Interstate: Yes	
Date	Unit License	Unit Lic State	Violation Unit	Violation Description	Severity	OOS	Citation
04/06/2016	WP70039	CA	-	-	-	-	-

VIN: 3AKJHHDR1LSLJ8343		Unit: Truck Tractor		Year: 2020	Make: FREIGHTLINER		
DOT No: 2896228		Docket No: MC973349		Name: S V TRUCKING INC		Interstate: Yes	
Date	Unit License	Unit Lic State	Violation Unit	Violation Description	Severity	OOS	Citation
12/16/2024	ZP13615	CA	-	-	-	-	-
04/11/2024	ZP13615	CA	-	-	-	-	-
DOT No: 2577162		Docket No: MC901613		Name: CORNERSTONE WIRELESS LLC		Interstate: Yes	
Date	Unit License	Unit Lic State	Violation Unit	Violation Description	Severity	OOS	Citation
08/03/2022	3259301	IN	1	393.45DLPC - Brake Connections with Leaks - Connection to Power Unit	4	No	
DOT No: 2982914		Docket No: MC15148		Name: JEFFREY FREIGHT LINES LLC		Interstate: Yes	
Date	Unit License	Unit Lic State	Violation Unit	Violation Description	Severity	OOS	Citation
12/10/2020	R500034	TX	-	-	-	-	-
12/26/2019	2829668	IN	D	392.2SLLS2 - State/Local Laws - Speeding 6-10 miles per hour over the speed limit	4	No	8780822
10/09/2019	2829668	IN	-	-	-	-	-
07/19/2019	2829668	IN	-	-	-	-	-

VIN: 1XKYD49X4NJ172651		Unit: Truck Tractor		Year: 2022	Make: KENWORTH		
DOT No: 2896228		Docket No: MC973349		Name: S V TRUCKING INC		Interstate: Yes	



Date	Unit License	Unit Lic State	Violation Unit	Violation Description	Severity	OOS	Citation
10/21/2024	YP31990	CA	-	-	-	-	-
02/20/2024	YP31990	CA	D	392.2SLLS3 - State/Local Laws - Speeding 11-14 miles per hour over the speed limit	7	No	91-51001
01/16/2024	YP31990	CA	D	392.2SLLS1 - State/Local Laws - Speeding 1-5 Miles Per Hour Over The Speed Limit	0	No	9644815
10/08/2023	YP31990	CA	-	-	-	-	-
02/09/2023	YP31990	CA	-	-	-	-	-
12/21/2022	YP31990	CA	1	392.2W - Size And Weight (\$ 392.2w*)	0	No	
12/21/2022	YP31990	CA	D	395.8E - False report of drivers record of duty status	7	No	
05/05/2022	YP31990	CA	1	390.21TA	0	No	
05/05/2022	YP31990	CA	D	395.8 - Driver record of duty status (general/form and manner)	1	No	
01/27/2022	YP31990	CA	-	-	-	-	-

<b>VIN: 3AKJHHDR1NSNB2319</b>		<b>Unit: Truck Tractor</b>			<b>Year: 2022</b>	<b>Make: FREIGHTLINER</b>	
<b>Crash Report No.</b>	<b>DOT</b>	<b>Date</b>	<b>State</b>	<b>Fatalities</b>	<b>Injuries</b>	<b>Tow Away</b>	<b>Vehicles Involved</b>
WY0202112309	2896228	10/19/2021	WY	0	0	Yes	2

<b>DOT No: 3829411</b>		<b>Docket No: MC1388567</b>		<b>Name: MH TRUCKLINES INC</b>		<b>Interstate: Yes</b>	
Date	Unit License	Unit Lic State	Violation Unit	Violation Description	Severity	OOS	Citation
10/02/2024	ZP31797	CA	D	395.22G - Portable ELD not mounted in a fixed position and visible to driver	1	No	
08/15/2024	ZP31797	CA	D	392.80	0	No	
08/15/2024	ZP31797	CA	D	395.30B1 - Driver failed to certify the accuracy of the information gathered by the ELD	1	No	
08/15/2024	ZP31797	CA	D	395.32B - Driver failed to assume or decline unassigned driving time	5	No	
08/15/2024	ZP31797	CA	D	395.8E1 - Making, or permitting a driver to make, a false report regarding duty status (critical)	2	No	
05/22/2024	YP15554	CA	-	-	-	-	-
04/25/2024	YP15554	CA	1	393.9 - Inoperative required lamps	2	No	
04/25/2024	YP15554	CA	1	393.95A - No/discharged/unsecured fire extinguisher	2	No	
04/25/2024	YP15554	CA	D	395.22H4 - Driver failed to maintain supply of blank driver's records of duty status graph-grids	1	No	
04/22/2024	YP15554	CA	1	393.9BRKLAMP - Inoperative Brake Lamps	6	No	
04/22/2024	YP15554	CA	D	392.71A - Using or equipping a CMV with radar detector	5	No	
04/22/2024	YP15554	CA	D	392.80A - Driving a CMV while Texting	10	No	MS54979

<b>DOT No: 2896228</b>		<b>Docket No: MC973349</b>		<b>Name: S V TRUCKING INC</b>		<b>Interstate: Yes</b>	
Date	Unit License	Unit Lic State	Violation Unit	Violation Description	Severity	OOS	Citation
09/22/2023	YP15554	CA	-	-	-	-	-
03/24/2023	YP15554	CA	1	393.75A1 - Tire -ply or belt material exposed	8	Yes	KW95916
03/24/2023	YP15554	CA	1	393.95A - No/discharged/unsecured fire extinguisher	2	No	
03/24/2023	YP15554	CA	1	395.22H1 - Driver failing to maintain ELD user's manual	1	No	
03/09/2023	YP15554	CA	1	396.17C - Operating a CMV without proof of a periodic inspection	4	No	4TEL2303090 7223
03/09/2023	YP15554	CA	D	395.8E - False report of drivers record of duty status	7	Yes	4TEL2303090 7310
01/16/2023	YP15554	CA	-	-	-	-	-
09/19/2022	YP15554	CA	-	-	-	-	-
08/22/2022	YP15554	CA	-	-	-	-	-
12/07/2021	YP15554	CA	-	-	-	-	-

<b>VIN: 1XPBD49X4LD659246</b>		<b>Unit: Truck Tractor</b>			<b>Year: 2020</b>	<b>Make: PETERBILT</b>	
<b>DOT No: 4008298</b>		<b>Docket No: MC1508460</b>		<b>Name: PBX09 TRUCKING INC</b>		<b>Interstate: Yes</b>	



Date	Unit License	Unit Lic State	Violation Unit	Violation Description	Severity	OOS	Citation
04/29/2024	YP20757	CA	-	-	-	-	-
04/22/2024	YP20757	CA	-	-	-	-	-
01/29/2024	YP20757	CA	1	393.55EB - AIR BRAKE - ABS MALFUNCTION LAMP DEFECTIVE ON TRAILERS MANUFACTURED ON OR AFTER MARCH 1 1998.	4	No	
01/15/2024	YP20757	CA	D	392.2SLLTCD - STATE/LOCAL LAWS - FAILED TO OBEY A TRAFFIC CONTROL DEVICE - PERMANENT OR TEMPORARY - E.G. SAFETY OFFICIAL SIGNAL SIGN LIGHT LANE MARKING OTHER.	5	No	814300324015009
09/17/2023	YP20757	CA	-	-	-	-	-
06/06/2023	YP20757	CA	-	-	-	-	-
06/05/2023	YP20757	CA	D	392.2SLLS2 - State/Local Laws - Speeding 6-10 miles per hour over the speed limit	4	No	9503906

**DOT No: 2896228      Docket No: MC973349      Name: S V TRUCKING INC      Interstate: Yes**

Date	Unit License	Unit Lic State	Violation Unit	Violation Description	Severity	OOS	Citation
01/06/2023	YP20757	CA	D	392.2SLLSWZ - State/Local Laws - Speeding work/construction zone	10	No	9374649
04/13/2022	YP20757	CA	1	393.19 - Inoperative/defective hazard warning lamp	6	No	
04/13/2022	YP20757	CA	1	393.45D - Brake connections with leaks/constrictions	4	No	
03/30/2022	YP20757	CA	D	395.20B - The ELDs display screen cannot be viewed outside of the commercial motor vehicle.	5	No	
03/30/2022	YP20757	CA	D	395.22G - Portable ELD not mounted in a fixed position and visible to driver	1	No	
01/27/2022	YP20757	CA	-	-	-	-	-
07/08/2021	YP20757	CA	1	396.17C - Operating a CMV without proof of a periodic inspection	4	No	
07/05/2021	YP20757	CA	-	-	-	-	-

**DOT No: 1077194      Docket No: MC447585      Name: LRT SOLUTIONS INC      Interstate: No**

Date	Unit License	Unit Lic State	Violation Unit	Violation Description	Severity	OOS	Citation
12/17/2020	1117002	AL	-	-	-	-	-

**VIN: 1XKYD49XXNJ169902      Unit: Truck Tractor      Year: 2022      Make: KENWORTH**

Crash Report No.	DOT	Date	State	Fatalities	Injuries	Tow Away	Vehicles Involved
VA0230805159	2896228	03/16/2023	VA	0	0	Yes	2

**DOT No: 2896228      Docket No: MC973349      Name: S V TRUCKING INC      Interstate: Yes**

Date	Unit License	Unit Lic State	Violation Unit	Violation Description	Severity	OOS	Citation
08/24/2022	YP31992	CA	-	-	-	-	-
04/10/2022	YP31992	CA	D	392.2MI - Miscellaneous Traffic Law Violation	0	No	
01/27/2022	YP31992	CA	-	-	-	-	-

**VIN: 3AKJGLD57ESFW9070      Unit: Truck Tractor      Year: 2014      Make: FREIGHTLINER**

**DOT No: 1970374      Docket No: MC697454      Name: SKYWAY INC      Interstate: Yes**

Date	Unit License	Unit Lic State	Violation Unit	Violation Description	Severity	OOS	Citation
12/05/2021	YP36136	CA	1	393.45D - Brake connections with leaks/constrictions	4	Yes	DA208338
12/05/2021	YP36136	CA	1	396.3A1B - Brakes (general)	4	No	

**DOT No: 2896228      Docket No: MC973349      Name: S V TRUCKING INC      Interstate: Yes**

Date	Unit License	Unit Lic State	Violation Unit	Violation Description	Severity	OOS	Citation
08/18/2021	XP16318	CA	1	393.11TU - No upper body corners retroreflective sheeting/reflex reflectors - Truck Tractor manufactured on or after 7/1/1997	3	No	
08/18/2021	XP16318	CA	D	383.23A2R - Operating a CMV without a valid CDL: Violation of air brake restriction	8	Yes	

**DOT No: 842546      Docket No: MC371812      Name: KRUSE NATIONWIDE INC      Interstate: Yes**

Date	Unit License	Unit Lic State	Violation Unit	Violation Description	Severity	OOS	Citation
06/23/2021	AK3320	ID	-	-	-	-	-

**DOT No: 2896228      Docket No: MC973349      Name: S V TRUCKING INC      Interstate: Yes**



**Carrier Software**  
1-800-646-5152  
info@CarrierSoftware.com

**CONFIDENTIAL - Intended for use by Amerigo Insurance Agency - Date: 3/21/2025**

**S V TRUCKING INC - DOT# 2896228 / MC973349**

Date	Unit License	Unit Lic State	Violation Unit	Violation Description	Severity	OOS	Citation
11/10/2020	XP16318	CA	1	393.45B2 - Failing to secure brake hose/tubing against mechanical damage	4	No	
11/10/2020	XP16318	CA	1	396.3A1B - Brakes (general)	4	Yes	
07/14/2020	XP16318	CA	1	393.9 - Inoperative required lamps	2	No	DA125345
07/23/2019	XP16318	CA	D	392.2SLLS2 - State/Local Laws - Speeding 6-10 miles per hour over the speed limit	4	No	W000225
04/26/2019	XP16318	CA	-	-	-	-	-
12/28/2018	XP16318	CA	-	-	-	-	-
12/24/2018	XP16318	CA	D	392.2SLLS2 - State/Local Laws - Speeding 6-10 miles per hour over the speed limit	4	No	
11/27/2018	XP16318	CA	1	393.75A3 - Tire -flat and/or audible air leak	8	No	
11/27/2018	XP16318	CA	1	393.9A - Inoperative required lamps	2	No	
11/27/2018	XP16318	CA	D	392.2W - Size And Weight (§ 392.2w*)	0	No	
10/27/2018	XP16318	CA	-	-	-	-	-
10/19/2018	XP16318	CA	-	-	-	-	-
DOT No: 842546		Docket No: MC371812		Name: KRUSE NATIONWIDE INC		Interstate: Yes	
Date	Unit License	Unit Lic State	Violation Unit	Violation Description	Severity	OOS	Citation
03/24/2017	AK3320	ID	-	-	-	-	-
06/20/2016	AK3320	ID	-	-	-	-	-
06/02/2016	AK3320	ID	-	-	-	-	-
04/18/2016	AK3320	ID	-	-	-	-	-
05/06/2015	AK3320	ID	-	-	-	-	-
01/11/2015	AK3320	ID	-	-	-	-	-
11/10/2014	AK3320	ID	-	-	-	-	-
10/07/2014	AK3320	ID	-	-	-	-	-

VIN: 1FUJGLDR2CSBL3311		Unit: Truck Tractor		Year: 2012	Make: FREIGHTLINER		
DOT No: 2896228		Docket No: MC973349		Name: S V TRUCKING INC		Interstate: Yes	





Date	Unit License	Unit Lic State	Violation Unit	Violation Description	Severity	OOS	Citation
12/08/2020	XP60375	CA	1	393.50D - No or defective air reservoir drain valve	4	No	
09/02/2020	XP60375	CA	1	393.207A - Axle positioning parts defective/missing	7	Yes	CW870556
06/28/2020	XP60375	CA	1	393.11TU - No upper body corners retroreflective sheeting/reflex reflectors - Truck Tractor manufactured on or after 7/1/1997	3	No	
06/28/2020	XP60375	CA	1	393.55D1 - ABS - malfunctioning circuit/signal - truck tractor manufactured on or after 3/1/1997, single-unit CMV manufactured on or after 3/1/1998	4	No	
06/28/2020	XP60375	CA	1	393.9A - Inoperative required lamps	2	No	
06/28/2020	XP60375	CA	D	395.34A1 - Failing to note malfunction that requires use of paper log	5	No	
05/25/2020	XP60375	CA	1	393.11 - No/defective lighting devices/reflective devices/projected	3	No	
05/25/2020	XP60375	CA	1	393.78 - Windshield wipers inoperative/defective	1	No	
05/25/2020	XP60375	CA	1	393.95B - No spare fuses as required	2	No	
05/25/2020	XP60375	CA	1	393.9TS - Inoperative turn signal	6	No	
05/25/2020	XP60375	CA	1	396.5AHNLOW - Hubs - No visible or measurable lubricant showing in the hub - outer wheel	2	No	
11/25/2019	XP60375	CA	1	393.9A - Inoperative required lamps	2	No	
04/27/2019	XP16366	CA	-	-	-	-	-
04/27/2019	XP16366	CA	-	-	-	-	-
03/30/2019	XP16366	CA	1	392.2RG - State vehicle registration or License Plate violation	0	No	
03/30/2019	XP16366	CA	1	393.9TS - Inoperative turn signal	6	No	HK02580
01/30/2019	XP16366	CA	-	-	-	-	-
12/24/2018	XP16366	CA	1	393.205A - Wheel/rim cracked or broken	2	Yes	DA016737
12/24/2018	XP16366	CA	1	396.3A1 - Inspection/repair and maintenance parts and accessories	2	Yes	DA016737
12/24/2018	XP16366	CA	1	396.5BHWSLIW - Hubs - Wheel seal leaking - inner wheel	2	Yes	DA016737
12/03/2018	XP16366	CA	-	-	-	-	-
09/12/2018	XP16366	CA	D	392.2LV - Lane Restriction violation	3	No	HQ42632
09/12/2018	XP16366	CA	D	392.2SLLS1 - State/Local Laws - Speeding 1-5 Miles Per Hour Over The Speed Limit	0	No	
04/18/2018	XP16366	CA	1	393.11 - No/defective lighting devices/reflective devices/projected	3	No	
04/18/2018	XP16366	CA	1	393.9A - Inoperative required lamps	2	No	
04/18/2018	XP16366	CA	D	391.11B4 - Using a physically unqualified driver	2	Yes	
04/18/2018	XP16366	CA	D	392.2ML - Failure to Maintain Lane	5	No	
08/23/2017	WP70501	CA	-	-	-	-	-
08/03/2017	WP70501	CA	-	-	-	-	-
DOT No: 2839290		Docket No: MC950651		Name: DEEP TRANS INC		Interstate: Yes	
Date	Unit License	Unit Lic State	Violation Unit	Violation Description	Severity	OOS	Citation
03/14/2017	WP70501	CA	-	-	-	-	-
02/21/2017	WP70501	CA	1	393.9TS - Inoperative turn signal	6	No	
02/16/2017	WP70501	CA	-	-	-	-	-
02/07/2017	WP70501	CA	-	-	-	-	-
07/04/2016	WP70501	CA	1	393.9A - Inoperative required lamps	2	No	
05/01/2016	WP70501	CA	D	395.8E - False report of drivers record of duty status	7	Yes	Z907893
DOT No: 268015		Docket No: MC143308		Name: PENSKE LOGISTICS LLC		Interstate: Yes	
Date	Unit License	Unit Lic State	Violation Unit	Violation Description	Severity	OOS	Citation
09/01/2015	AE12597	AZ	-	-	-	-	-

### TRAILER Inspections Section

VIN: 3AKJHHDR1NSNJ4169		Unit: Truck Tractor		Year: 2022	Make: FREIGHTLINER		
DOT No: 2896228		Docket No: MC973349		Name: S V TRUCKING INC		Interstate: Yes	



Date	Unit License	Unit Lic State	Violation Unit	Violation Description	Severity	OOS	Citation
03/13/2025	ZP31921	CA	D	383.23A2LCDLN - LICENSE (CDL) - OPERATE A CMV AND DOES NOT POSSESS A VALID CDL.	8	Yes	
03/13/2025	ZP31921	CA	D	391.45BMCEM - DRIVER WHO HAS NOT BEEN MEDICALLY EXAMINED AND CERTIFIED AS QUALIFIED TO OPERATE A COMMERCIAL MOTOR VEHICLE DURING THE PRECEDING 24 MONTHS.	1	No	
12/16/2024	ZP31921	CA	-	-	-	-	-
DOT No: 79466		Docket No: MC150578		Name: STEVENS TRANSPORT INC		Interstate: Yes	
Date	Unit License	Unit Lic State	Violation Unit	Violation Description	Severity	OOS	Citation
09/02/2022	R627078	TX	-	-	-	-	-

VIN: 4V4NC9EH9GN948835		Unit: Truck Tractor		Year: 2016		Make: VOLVO	
Crash Report No.	DOT	Date	State	Fatalities	Injuries	Tow Away	Vehicles Involved
CA4601800043	2896228	01/08/2018	CA	0	0	Yes	1
DOT No: 2896228		Docket No: MC973349		Name: S V TRUCKING INC		Interstate: Yes	
Date	Unit License	Unit Lic State	Violation Unit	Violation Description	Severity	OOS	Citation
02/04/2025	WP84678	CA	1	396.3A1B - Brakes (general)	4	No	
01/15/2025	WP84678	CA	1	393.11A1CSURR - CONSPICUITY SYSTEMS - TRUCK TRACTOR UPPER REAR RETRO REFLECTIVE SHEETING MISSING ON VEHICLE MANUFACTURED ON OR AFTER JULY 1 1997.	3	No	
01/12/2025	WP84678	CA	-	-	-	-	-
10/21/2024	WP84678	CA	1	392.2RG - State vehicle registration or License Plate violation	0	No	RK89180
10/21/2024	WP84678	CA	1	392.2SLLQEP	0	No	RK89180
10/21/2024	WP84678	CA	1	392.2SLLSOA	0	No	RK89180
01/31/2024	WP84678	CA	-	-	-	-	-
12/26/2023	WP84678	CA	-	-	-	-	-
04/14/2023	WP84678	CA	-	-	-	-	-
12/08/2020	WP84678	CA	-	-	-	-	-
07/06/2020	WP84678	CA	D	392.2SLEWA1 - State/Local Laws - Excessive Weight - 1-2500 Lbs Over On An Axle/Axle Groups.	0	No	C202200673
06/17/2020	WP84678	CA	-	-	-	-	-
12/08/2019	WP84678	CA	-	-	-	-	-
09/06/2019	WP84678	CA	-	-	-	-	-
04/26/2019	WP84678	CA	1	393.45B2 - Failing to secure brake hose/tubing against mechanical damage	4	No	
10/23/2018	WP84678	CA	-	-	-	-	-
08/09/2018	WP84678	CA	1	392.9A2 - Failing to secure vehicle equipment	1	No	CW581335
08/08/2018	WP84678	CA	-	-	-	-	-
02/15/2018	WP84678	CA	-	-	-	-	-
01/25/2017	WP84678	CA	D	395.8 - Driver record of duty status (general/form and manner)	1	No	
01/25/2017	WP84678	CA	D	395.8F01 - Drivers record of duty status not current	5	No	
07/20/2016	WP84678	CA	-	-	-	-	-
07/13/2016	WP84678	CA	-	-	-	-	-
DOT No: 2516498		Docket No: MC873198		Name: MK XPRESS INC		Interstate: Yes	
Date	Unit License	Unit Lic State	Violation Unit	Violation Description	Severity	OOS	Citation
04/06/2016	WP70039	CA	-	-	-	-	-

VIN: 3AKJHHDR1LSLJ8343		Unit: Truck Tractor		Year: 2020		Make: FREIGHTLINER	
DOT No: 2896228		Docket No: MC973349		Name: S V TRUCKING INC		Interstate: Yes	
Date	Unit License	Unit Lic State	Violation Unit	Violation Description	Severity	OOS	Citation
12/16/2024	ZP13615	CA	-	-	-	-	-
04/11/2024	ZP13615	CA	-	-	-	-	-
DOT No: 2577162		Docket No: MC901613		Name: CORNERSTONE WIRELESS LLC		Interstate: Yes	
Date	Unit License	Unit Lic State	Violation Unit	Violation Description	Severity	OOS	Citation
08/03/2022	3259301	IN	1	393.45DLPC - Brake Connections with Leaks - Connection to Power Unit	4	No	
DOT No: 2982914		Docket No: MC15148		Name: JEFFREY FREIGHT LINES LLC		Interstate: Yes	



Date	Unit License	Unit Lic State	Violation Unit	Violation Description	Severity	OOS	Citation
12/10/2020	R500034	TX	-	-	-	-	-
12/26/2019	2829668	IN	D	392.2SLLS2 - State/Local Laws - Speeding 6-10 miles per hour over the speed limit	4	No	8780822
10/09/2019	2829668	IN	-	-	-	-	-
07/19/2019	2829668	IN	-	-	-	-	-

VIN: 1XKYD49X4NJ172651				Unit: Truck Tractor	Year: 2022	Make: KENWORTH	
DOT No: 2896228		Docket No: MC973349		Name: S V TRUCKING INC		Interstate: Yes	
Date	Unit License	Unit Lic State	Violation Unit	Violation Description	Severity	OOS	Citation
10/21/2024	YP31990	CA	-	-	-	-	-
02/20/2024	YP31990	CA	D	392.2SLLS3 - State/Local Laws - Speeding 11-14 miles per hour over the speed limit	7	No	91-51001
01/16/2024	YP31990	CA	D	392.2SLLS1 - State/Local Laws - Speeding 1-5 Miles Per Hour Over The Speed Limit	0	No	9644815
10/08/2023	YP31990	CA	-	-	-	-	-
02/09/2023	YP31990	CA	-	-	-	-	-
12/21/2022	YP31990	CA	1	392.2W - Size And Weight (\$ 392.2w*)	0	No	
12/21/2022	YP31990	CA	D	395.8E - False report of drivers record of duty status	7	No	
05/05/2022	YP31990	CA	1	390.21TA	0	No	
05/05/2022	YP31990	CA	D	395.8 - Driver record of duty status (general/form and manner)	1	No	
01/27/2022	YP31990	CA	-	-	-	-	-

VIN: 3AKJHHDR1NSNB2319				Unit: Truck Tractor	Year: 2022	Make: FREIGHTLINER	
Crash Report No.	DOT	Date	State	Fatalities	Injuries	Tow Away	Vehicles Involved
WY0202112309	2896228	10/19/2021	WY	0	0	Yes	2
DOT No: 3829411		Docket No: MC1388567		Name: MH TRUCKLINES INC		Interstate: Yes	
Date	Unit License	Unit Lic State	Violation Unit	Violation Description	Severity	OOS	Citation
10/02/2024	ZP31797	CA	D	395.22G - Portable ELD not mounted in a fixed position and visible to driver	1	No	
08/15/2024	ZP31797	CA	D	392.80	0	No	
08/15/2024	ZP31797	CA	D	395.30B1 - Driver failed to certify the accuracy of the information gathered by the ELD	1	No	
08/15/2024	ZP31797	CA	D	395.32B - Driver failed to assume or decline unassigned driving time	5	No	
08/15/2024	ZP31797	CA	D	395.8E1 - Making, or permitting a driver to make, a false report regarding duty status (critical)	2	No	
05/22/2024	YP15554	CA	-	-	-	-	-
04/25/2024	YP15554	CA	1	393.9 - Inoperative required lamps	2	No	
04/25/2024	YP15554	CA	1	393.95A - No/discharged/unsecured fire extinguisher	2	No	
04/25/2024	YP15554	CA	D	395.22H4 - Driver failed to maintain supply of blank driver's records of duty status graph-grids	1	No	
04/22/2024	YP15554	CA	1	393.9BRKLAMP - Inoperative Brake Lamps	6	No	
04/22/2024	YP15554	CA	D	392.71A - Using or equipping a CMV with radar detector	5	No	
04/22/2024	YP15554	CA	D	392.80A - Driving a CMV while Texting	10	No	MS54979
DOT No: 2896228		Docket No: MC973349		Name: S V TRUCKING INC		Interstate: Yes	
Date	Unit License	Unit Lic State	Violation Unit	Violation Description	Severity	OOS	Citation
09/22/2023	YP15554	CA	-	-	-	-	-
03/24/2023	YP15554	CA	1	393.75A1 - Tire -ply or belt material exposed	8	Yes	KW95916
03/24/2023	YP15554	CA	1	393.95A - No/discharged/unsecured fire extinguisher	2	No	
03/24/2023	YP15554	CA	1	395.22H1 - Driver failing to maintain ELD user's manual	1	No	
03/09/2023	YP15554	CA	1	396.17C - Operating a CMV without proof of a periodic inspection	4	No	4TEL23030907223
03/09/2023	YP15554	CA	D	395.8E - False report of drivers record of duty status	7	Yes	4TEL23030907310
01/16/2023	YP15554	CA	-	-	-	-	-
09/19/2022	YP15554	CA	-	-	-	-	-
08/22/2022	YP15554	CA	-	-	-	-	-
12/07/2021	YP15554	CA	-	-	-	-	-

VIN: 1XPBD49X4LD659246				Unit: Truck Tractor	Year: 2020	Make: PETERBILT	
------------------------	--	--	--	---------------------	------------	-----------------	--



DOT No: 4008298		Docket No: MC1508460		Name: PBX09 TRUCKING INC		Interstate: Yes	
Date	Unit License	Unit Lic State	Violation Unit	Violation Description	Severity	OOS	Citation
04/29/2024	YP20757	CA	-	-	-	-	-
04/22/2024	YP20757	CA	-	-	-	-	-
01/29/2024	YP20757	CA	1	393.55EB - AIR BRAKE - ABS MALFUNCTION LAMP DEFECTIVE ON TRAILERS MANUFACTURED ON OR AFTER MARCH 1 1998.	4	No	
01/15/2024	YP20757	CA	D	392.2SLLTCD - STATE/LOCAL LAWS - FAILED TO OBEY A TRAFFIC CONTROL DEVICE - PERMANENT OR TEMPORARY - E.G. SAFETY OFFICIAL SIGNAL SIGN LIGHT LANE MARKING OTHER.	5	No	814300324015009
09/17/2023	YP20757	CA	-	-	-	-	-
06/06/2023	YP20757	CA	-	-	-	-	-
06/05/2023	YP20757	CA	D	392.2SLLS2 - State/Local Laws - Speeding 6-10 miles per hour over the speed limit	4	No	9503906

DOT No: 2896228		Docket No: MC973349		Name: S V TRUCKING INC		Interstate: Yes	
Date	Unit License	Unit Lic State	Violation Unit	Violation Description	Severity	OOS	Citation
01/06/2023	YP20757	CA	D	392.2SLLSWZ - State/Local Laws - Speeding work/construction zone	10	No	9374649
04/13/2022	YP20757	CA	1	393.19 - Inoperative/defective hazard warning lamp	6	No	
04/13/2022	YP20757	CA	1	393.45D - Brake connections with leaks/constrictions	4	No	
03/30/2022	YP20757	CA	D	395.20B - The ELDs display screen cannot be viewed outside of the commercial motor vehicle.	5	No	
03/30/2022	YP20757	CA	D	395.22G - Portable ELD not mounted in a fixed position and visible to driver	1	No	
01/27/2022	YP20757	CA	-	-	-	-	-
07/08/2021	YP20757	CA	1	396.17C - Operating a CMV without proof of a periodic inspection	4	No	
07/05/2021	YP20757	CA	-	-	-	-	-

DOT No: 1077194		Docket No: MC447585		Name: LRT SOLUTIONS INC		Interstate: No	
Date	Unit License	Unit Lic State	Violation Unit	Violation Description	Severity	OOS	Citation
12/17/2020	1117002	AL	-	-	-	-	-

VIN: 1XKYD49XXNJ169902		Unit: Truck Tractor		Year: 2022		Make: KENWORTH	
Crash Report No.	DOT	Date	State	Fatalities	Injuries	Tow Away	Vehicles Involved
VA0230805159	2896228	03/16/2023	VA	0	0	Yes	2

DOT No: 2896228		Docket No: MC973349		Name: S V TRUCKING INC		Interstate: Yes	
Date	Unit License	Unit Lic State	Violation Unit	Violation Description	Severity	OOS	Citation
08/24/2022	YP31992	CA	-	-	-	-	-
04/10/2022	YP31992	CA	D	392.2MI - Miscellaneous Traffic Law Violation	0	No	
01/27/2022	YP31992	CA	-	-	-	-	-

VIN: 3AKJGLD57ESFW9070		Unit: Truck Tractor		Year: 2014		Make: FREIGHTLINER	
------------------------	--	---------------------	--	------------	--	--------------------	--

DOT No: 1970374		Docket No: MC697454		Name: SKYWAY INC		Interstate: Yes	
Date	Unit License	Unit Lic State	Violation Unit	Violation Description	Severity	OOS	Citation
12/05/2021	YP36136	CA	1	393.45D - Brake connections with leaks/constrictions	4	Yes	DA208338
12/05/2021	YP36136	CA	1	396.3A1B - Brakes (general)	4	No	

DOT No: 2896228		Docket No: MC973349		Name: S V TRUCKING INC		Interstate: Yes	
Date	Unit License	Unit Lic State	Violation Unit	Violation Description	Severity	OOS	Citation
08/18/2021	XP16318	CA	1	393.11TU - No upper body corners retroreflective sheeting/reflex reflectors - Truck Tractor manufactured on or after 7/1/1997	3	No	
08/18/2021	XP16318	CA	D	383.23A2R - Operating a CMV without a valid CDL: Violation of air brake restriction	8	Yes	

DOT No: 842546		Docket No: MC371812		Name: KRUSE NATIONWIDE INC		Interstate: Yes	
Date	Unit License	Unit Lic State	Violation Unit	Violation Description	Severity	OOS	Citation
06/23/2021	AK3320	ID	-	-	-	-	-

DOT No: 2896228		Docket No: MC973349		Name: S V TRUCKING INC		Interstate: Yes	
-----------------	--	---------------------	--	------------------------	--	-----------------	--



**Carrier Software**  
1-800-646-5152  
info@CarrierSoftware.com

**CONFIDENTIAL - Intended for use by Amerigo Insurance Agency - Date: 3/21/2025**

**S V TRUCKING INC - DOT# 2896228 / MC973349**

Date	Unit License	Unit Lic State	Violation Unit	Violation Description	Severity	OOS	Citation
11/10/2020	XP16318	CA	1	393.45B2 - Failing to secure brake hose/tubing against mechanical damage	4	No	
11/10/2020	XP16318	CA	1	396.3A1B - Brakes (general)	4	Yes	
07/14/2020	XP16318	CA	1	393.9 - Inoperative required lamps	2	No	DA125345
07/23/2019	XP16318	CA	D	392.2SLLS2 - State/Local Laws - Speeding 6-10 miles per hour over the speed limit	4	No	W000225
04/26/2019	XP16318	CA	-	-	-	-	-
12/28/2018	XP16318	CA	-	-	-	-	-
12/24/2018	XP16318	CA	D	392.2SLLS2 - State/Local Laws - Speeding 6-10 miles per hour over the speed limit	4	No	
11/27/2018	XP16318	CA	1	393.75A3 - Tire -flat and/or audible air leak	8	No	
11/27/2018	XP16318	CA	1	393.9A - Inoperative required lamps	2	No	
11/27/2018	XP16318	CA	D	392.2W - Size And Weight (§ 392.2w*)	0	No	
10/27/2018	XP16318	CA	-	-	-	-	-
10/19/2018	XP16318	CA	-	-	-	-	-
DOT No: 842546		Docket No: MC371812		Name: KRUSE NATIONWIDE INC		Interstate: Yes	
Date	Unit License	Unit Lic State	Violation Unit	Violation Description	Severity	OOS	Citation
03/24/2017	AK3320	ID	-	-	-	-	-
06/20/2016	AK3320	ID	-	-	-	-	-
06/02/2016	AK3320	ID	-	-	-	-	-
04/18/2016	AK3320	ID	-	-	-	-	-
05/06/2015	AK3320	ID	-	-	-	-	-
01/11/2015	AK3320	ID	-	-	-	-	-
11/10/2014	AK3320	ID	-	-	-	-	-
10/07/2014	AK3320	ID	-	-	-	-	-

VIN: 1FUJGLDR2CSBL3311		Unit: Truck Tractor		Year: 2012	Make: FREIGHTLINER	
DOT No: 2896228		Docket No: MC973349		Name: S V TRUCKING INC		Interstate: Yes



Date	Unit License	Unit Lic State	Violation Unit	Violation Description	Severity	OOS	Citation
12/08/2020	XP60375	CA	1	393.50D - No or defective air reservoir drain valve	4	No	
09/02/2020	XP60375	CA	1	393.207A - Axle positioning parts defective/missing	7	Yes	CW870556
06/28/2020	XP60375	CA	1	393.11TU - No upper body corners retroreflective sheeting/reflex reflectors - Truck Tractor manufactured on or after 7/1/1997	3	No	
06/28/2020	XP60375	CA	1	393.55D1 - ABS - malfunctioning circuit/signal - truck tractor manufactured on or after 3/1/1997, single-unit CMV manufactured on or after 3/1/1998	4	No	
06/28/2020	XP60375	CA	1	393.9A - Inoperative required lamps	2	No	
06/28/2020	XP60375	CA	D	395.34A1 - Failing to note malfunction that requires use of paper log	5	No	
05/25/2020	XP60375	CA	1	393.11 - No/defective lighting devices/reflective devices/projected	3	No	
05/25/2020	XP60375	CA	1	393.78 - Windshield wipers inoperative/defective	1	No	
05/25/2020	XP60375	CA	1	393.95B - No spare fuses as required	2	No	
05/25/2020	XP60375	CA	1	393.9TS - Inoperative turn signal	6	No	
05/25/2020	XP60375	CA	1	396.5AHNLOW - Hubs - No visible or measurable lubricant showing in the hub - outer wheel	2	No	
11/25/2019	XP60375	CA	1	393.9A - Inoperative required lamps	2	No	
04/27/2019	XP16366	CA	-	-	-	-	-
04/27/2019	XP16366	CA	-	-	-	-	-
03/30/2019	XP16366	CA	1	392.2RG - State vehicle registration or License Plate violation	0	No	
03/30/2019	XP16366	CA	1	393.9TS - Inoperative turn signal	6	No	HK02580
01/30/2019	XP16366	CA	-	-	-	-	-
12/24/2018	XP16366	CA	1	393.205A - Wheel/rim cracked or broken	2	Yes	DA016737
12/24/2018	XP16366	CA	1	396.3A1 - Inspection/repair and maintenance parts and accessories	2	Yes	DA016737
12/24/2018	XP16366	CA	1	396.5BHWSLIW - Hubs - Wheel seal leaking - inner wheel	2	Yes	DA016737
12/03/2018	XP16366	CA	-	-	-	-	-
09/12/2018	XP16366	CA	D	392.2LV - Lane Restriction violation	3	No	HQ42632
09/12/2018	XP16366	CA	D	392.2SLLS1 - State/Local Laws - Speeding 1-5 Miles Per Hour Over The Speed Limit	0	No	
04/18/2018	XP16366	CA	1	393.11 - No/defective lighting devices/reflective devices/projected	3	No	
04/18/2018	XP16366	CA	1	393.9A - Inoperative required lamps	2	No	
04/18/2018	XP16366	CA	D	391.11B4 - Using a physically unqualified driver	2	Yes	
04/18/2018	XP16366	CA	D	392.2ML - Failure to Maintain Lane	5	No	
08/23/2017	WP70501	CA	-	-	-	-	-
08/03/2017	WP70501	CA	-	-	-	-	-
DOT No: 2839290		Docket No: MC950651		Name: DEEP TRANS INC		Interstate: Yes	
Date	Unit License	Unit Lic State	Violation Unit	Violation Description	Severity	OOS	Citation
03/14/2017	WP70501	CA	-	-	-	-	-
02/21/2017	WP70501	CA	1	393.9TS - Inoperative turn signal	6	No	
02/16/2017	WP70501	CA	-	-	-	-	-
02/07/2017	WP70501	CA	-	-	-	-	-
07/04/2016	WP70501	CA	1	393.9A - Inoperative required lamps	2	No	
05/01/2016	WP70501	CA	D	395.8E - False report of drivers record of duty status	7	Yes	Z907893
DOT No: 268015		Docket No: MC143308		Name: PENSKE LOGISTICS LLC		Interstate: Yes	
Date	Unit License	Unit Lic State	Violation Unit	Violation Description	Severity	OOS	Citation
09/01/2015	AE12597	AZ	-	-	-	-	-

Inspection Summary By Month (based on inspections from the last 4 years) ToC						
Year-Month	Number of Inspections	Number of Power Units	Total Violations	Total OOS Inspections	Total Severity Points	Number of Crashes
2025-03	1	1	2	1	9	0
2025-02	1	1	3	1	12	0
2025-01	2	2	1	0	3	0
2024-12	2	2	0	0	0	0
2024-10	2	2	5	1	2	0
2024-04	1	1	0	0	0	0



2024-02	1	1	1	0	7	0
2024-01	2	2	0	0	0	0
2023-12	1	1	0	0	0	0
2023-10	1	1	0	0	0	0
2023-09	1	1	0	0	0	0
2023-04	1	1	0	0	0	0
2023-03	2	2	9	2	30	1
2023-02	1	1	0	0	0	0
2023-01	2	2	1	0	10	0
2022-12	1	1	4	1	7	0
2022-09	1	1	0	0	0	0
2022-08	2	2	0	0	0	0
2022-05	1	1	2	0	1	0
2022-04	2	2	5	0	22	0
2022-03	1	1	2	0	6	0
2022-01	3	3	0	0	0	0
2021-12	1	1	0	0	0	0
2021-08	1	1	4	1	13	0
2021-07	2	2	2	0	8	0

Note: The most recent month's counts may not include all the inspections for that month.

VIN Inspection Violation Details <b>ToC</b>									
# of VINs: 13 # of Insp: 27 Severity Weight: 224 Avg. Weight/VIN: 8.3 (based on inspections in the last 4 years, showing top 50 VINs inspected most recently)									
VIN 1GR1A062XPW443506		# of Inspections: 2		Total Severity: 16		Percentage of Total: 7.14%		Avg. Weight Per Inspection: 8.0	
Inspection Date	Inspection ID	Inspection State	Location Description	Total Severity	# of Violations	Shipper Name	Inspection Level	Post Accident	Out of Service
03/13/2025	84141951	AZ	SANDERS AZ	9	2	LACTALIS HERITAGE DAIRY	2	No	Yes
BASIC		Unit Type		Severity		Description		Out of Service	
Driver Fitness		Semi Trailer		8		383.23A2LCDLN:LICENSE (CDL) - OPERATE A CMV AND DOES NOT POSSESS		Yes	
Driver Fitness		Semi Trailer		1		391.45BMCEM:DRIVER WHO HAS NOT BEEN MEDICALLY EXAMINED AND CER		No	
Inspection Date	Inspection ID	Inspection State	Location Description	Total Severity	# of Violations	Shipper Name	Inspection Level	Post Accident	Out of Service
12/21/2022	77463031	WI	BELOIT SWEF	7	1	OIL DRI CORP	3	No	Yes
BASIC		Unit Type		Severity		Description		Out of Service	
Hours-Of-Servive Compliance		Semi Trailer		7		395.8E:False report of drivers record of duty status		No	
VIN 3AKJHHDR1NSNJ4169		# of Inspections: 1		Total Severity: 9		Percentage of Total: 4.02%		Avg. Weight Per Inspection: 9.0	
Inspection Date	Inspection ID	Inspection State	Location Description	Total Severity	# of Violations	Shipper Name	Inspection Level	Post Accident	Out of Service
03/13/2025	84141951	AZ	SANDERS AZ	9	2	LACTALIS HERITAGE DAIRY	2	No	Yes
BASIC		Unit Type		Severity		Description		Out of Service	
Driver Fitness		Truck Tractor		8		383.23A2LCDLN:LICENSE (CDL) - OPERATE A CMV AND DOES NOT POSSESS		Yes	
Driver Fitness		Truck Tractor		1		391.45BMCEM:DRIVER WHO HAS NOT BEEN MEDICALLY EXAMINED AND CER		No	
VIN 1GR1A0622PW443502		# of Inspections: 2		Total Severity: 14		Percentage of Total: 6.25%		Avg. Weight Per Inspection: 7.0	
Inspection Date	Inspection ID	Inspection State	Location Description	Total Severity	# of Violations	Shipper Name	Inspection Level	Post Accident	Out of Service
02/04/2025	83800971	TX	US281 SB FALFURRIAS SCALE	12	3	SELF	1	No	Yes
BASIC		Unit Type		Severity		Description		Out of Service	
Vehicle Maintenance		Semi Trailer		4		393.45AAJS:Air Brake tubing improperly joined or spliced		Yes	
Vehicle Maintenance		Semi Trailer		4		393.45B2UV:Brake Hose or Tubing Chafing and/or Kinking Under		No	
Vehicle Maintenance		Semi Trailer		4		396.3A1B:Brakes (general)		No	
Inspection Date	Inspection ID	Inspection State	Location Description	Total Severity	# of Violations	Shipper Name	Inspection Level	Post Accident	Out of Service
10/21/2024	82980615	CA	CHOWCHILLA RIVER IF	2	1	S V TRUCKING INC	1	No	Yes
BASIC		Unit Type		Severity		Description		Out of Service	
Vehicle Maintenance		Semi Trailer		2		393.201AFRMC:FRAME - CRACKED/LOOSE/BROKEN FRAME MEMBER AFFECTIN		Yes	





VIN 4V4NC9EH9GN948835		# of Inspections: 3		Total Severity: 17		Percentage of Total: 7.59%		Avg. Weight Per Inspection: 5.7	
Inspection Date	Inspection ID	Inspection State	Location Description	Total Severity	# of Violations	Shipper Name	Inspection Level	Post Accident	Out of Service
02/04/2025	83800971	TX	US281 SB FALFURRIAS SCALE	12	3	SELF	1	No	Yes
BASIC		Unit Type		Severity		Description		Out of Service	
Vehicle Maintenance		Truck Tractor		4		393.45AAJS:Air Brake tubing improperly joined or spliced		Yes	
Vehicle Maintenance		Truck Tractor		4		393.45B2UV:Brake Hose or Tubing Chafing and/or Kinking Under		No	
Vehicle Maintenance		Truck Tractor		4		396.3A1B:Brakes (general)		No	
Inspection Date	Inspection ID	Inspection State	Location Description	Total Severity	# of Violations	Shipper Name	Inspection Level	Post Accident	Out of Service
01/15/2025	83659954	NV	SLOAN CHECKSITE	3	1		2	No	No
BASIC		Unit Type		Severity		Description		Out of Service	
Vehicle Maintenance		Truck Tractor		3		393.11A1CSURR:CONSPICUITY SYSTEMS - TRUCK TRACTOR UPPER REAR RET		No	
Inspection Date	Inspection ID	Inspection State	Location Description	Total Severity	# of Violations	Shipper Name	Inspection Level	Post Accident	Out of Service
10/21/2024	82980615	CA	CHOWCHILLA RIVER IF	2	5	S V TRUCKING INC	1	No	Yes
BASIC		Unit Type		Severity		Description		Out of Service	
Vehicle Maintenance		Truck Tractor		2		393.201AFRMC:FRAME - CRACKED/LOOSE/BROKEN FRAME MEMBER AFFECTIN		Yes	
		Truck Tractor		0		392.2RG:State vehicle registration or License Plate violat		No	
		Truck Tractor		0		392.2SLLEQP		No	
		Truck Tractor		0		392.2SLLSOA		No	
		Truck Tractor		0		392.2SLLSR		No	
VIN 1XKYD49X4NJ172651		# of Inspections: 4		Total Severity: 15		Percentage of Total: 6.70%		Avg. Weight Per Inspection: 3.8	
Inspection Date	Inspection ID	Inspection State	Location Description	Total Severity	# of Violations	Shipper Name	Inspection Level	Post Accident	Out of Service
02/20/2024	80956143	AZ	TUCSON AZ	7	1		3	No	No
BASIC		Unit Type		Severity		Description		Out of Service	
Unsafe Driving		Truck Tractor		7		392.2SLLS3:State/Local Laws - Speeding 11-14 miles per hour o		No	
Inspection Date	Inspection ID	Inspection State	Location Description	Total Severity	# of Violations	Shipper Name	Inspection Level	Post Accident	Out of Service
01/16/2024	80627345	NM	ON I-10 2 MILES W OF I-10 OFF	0	1		3	No	No
BASIC		Unit Type		Severity		Description		Out of Service	
		Truck Tractor		0		392.2SLLS1:State/Local Laws - Speeding 1-5 Miles Per Hour Ove		No	
Inspection Date	Inspection ID	Inspection State	Location Description	Total Severity	# of Violations	Shipper Name	Inspection Level	Post Accident	Out of Service
12/21/2022	77463031	WI	BELOIT SWEF	7	2	OIL DRI CORP	3	No	Yes
BASIC		Unit Type		Severity		Description		Out of Service	
Hours-Of-Serivce Compliance		Truck Tractor		7		395.8E:False report of drivers record of duty status		No	
		Truck Tractor		0		392.2W:Size And Weight (\$ 392.2w*)		No	
Inspection Date	Inspection ID	Inspection State	Location Description	Total Severity	# of Violations	Shipper Name	Inspection Level	Post Accident	Out of Service
05/05/2022	75553848	AZ	ST GEORGE PORT OF ENTRY	1	2	GREAT LAKES CHEESE CO. INC	2	No	No
BASIC		Unit Type		Severity		Description		Out of Service	
Hours-Of-Serivce Compliance		Truck Tractor		1		395.8:Driver record of duty status (general/form and ma		No	
		Truck Tractor		0		390.21TA		No	
VIN 1UYVS2539FU182816		# of Inspections: 3		Total Severity: 39		Percentage of Total: 17.41%		Avg. Weight Per Inspection: 13.0	
Inspection Date	Inspection ID	Inspection State	Location Description	Total Severity	# of Violations	Shipper Name	Inspection Level	Post Accident	Out of Service
03/24/2023	78185521	CA	MADERA AREA	15	5	SENSORY EFFECTS POWDER SYS	1	No	Yes
BASIC		Unit Type		Severity		Description		Out of Service	
Vehicle Maintenance		Semi Trailer		8		393.75A1:Tire -ply or belt material exposed		Yes	
Vehicle Maintenance		Semi Trailer		2		393.205A:Wheel/rim cracked or broken		Yes	
Vehicle Maintenance		Semi Trailer		2		393.9:Inoperative required lamps		No	
Vehicle Maintenance		Semi Trailer		2		393.95A:No/discharged/unsecured fire extinguisher		No	
Hours-Of-Serivce Compliance		Semi Trailer		1		395.22H1:Driver failing to maintain ELD user's manual		No	
Inspection Date	Inspection ID	Inspection State	Location Description	Total Severity	# of Violations	Shipper Name	Inspection Level	Post Accident	Out of Service





03/09/2023	78119485	IA	I-80 MM 197 WB	11	2	LEDGEVIEW PLANT	3	No	Yes
BASIC		Unit Type		Severity		Description		Out of Service	
Hours-Of-Service Compliance		Semi Trailer		7		395.8E:False report of drivers record of duty status		Yes	
Vehicle Maintenance		Semi Trailer		4		396.17C:Operating a CMV without proof of a periodic inspec		No	
Inspection Date	Inspection ID	Inspection State	Location Description	Total Severity	# of Violations	Shipper Name	Inspection Level	Post Accident	Out of Service
08/18/2021	73463562	AZ	SANDERS PORT OF ENTRY	13	3	TYSON FOODS INC	2	No	Yes
BASIC		Unit Type		Severity		Description		Out of Service	
Driver Fitness		Semi Trailer		8		383.23A2R:Operating a CMV without a valid CDL: Violation of		Yes	
Vehicle Maintenance		Semi Trailer		3		393.11TU:No upper body corners retroreflective sheeting/ref		No	
Vehicle Maintenance		Semi Trailer		2		393.9:Inoperative required lamps		No	
VIN 3AKJHHR1NSNB2319		# of Inspections: 2		Total Severity: 26		Percentage of Total: 11.61%		Avg. Weight Per Inspection: 13.0	
Inspection Date	Inspection ID	Inspection State	Location Description	Total Severity	# of Violations	Shipper Name	Inspection Level	Post Accident	Out of Service
03/24/2023	78185521	CA	MADERA AREA	15	5	SENSORY EFFECTS POWDER SYS	1	No	Yes
BASIC		Unit Type		Severity		Description		Out of Service	
Vehicle Maintenance		Truck Tractor		8		393.75A1:Tire -ply or belt material exposed		Yes	
Vehicle Maintenance		Truck Tractor		2		393.205A:Wheel/rim cracked or broken		Yes	
Vehicle Maintenance		Truck Tractor		2		393.9:Inoperative required lamps		No	
Vehicle Maintenance		Truck Tractor		2		393.95A:No/discharged/unsecured fire extinguisher		No	
Hours-Of-Service Compliance		Truck Tractor		1		395.22H1:Driver failing to maintain ELD user's manual		No	
Inspection Date	Inspection ID	Inspection State	Location Description	Total Severity	# of Violations	Shipper Name	Inspection Level	Post Accident	Out of Service
03/09/2023	78119485	IA	I-80 MM 197 WB	11	2	LEDGEVIEW PLANT	3	No	Yes
BASIC		Unit Type		Severity		Description		Out of Service	
Hours-Of-Service Compliance		Truck Tractor		7		395.8E:False report of drivers record of duty status		Yes	
Vehicle Maintenance		Truck Tractor		4		396.17C:Operating a CMV without proof of a periodic inspec		No	
VIN 1GRAA0625DW700681		# of Inspections: 2		Total Severity: 28		Percentage of Total: 12.50%		Avg. Weight Per Inspection: 14.0	
Inspection Date	Inspection ID	Inspection State	Location Description	Total Severity	# of Violations	Shipper Name	Inspection Level	Post Accident	Out of Service
04/13/2022	75315438	AZ	SANDERS PORT OF ENTRY	22	4	SABIC INNOVATIVE PLASTICS	1	No	No
BASIC		Unit Type		Severity		Description		Out of Service	
Vehicle Maintenance		Semi Trailer		8		393.75C:Tire -other tread depth less than 2/32 of inch		No	
Vehicle Maintenance		Semi Trailer		6		393.19:Inoperative/defective hazard warning lamp		No	
Vehicle Maintenance		Semi Trailer		4		393.45B2UV:Brake Hose or Tubing Chafing and/or Kinking Under		No	
Vehicle Maintenance		Semi Trailer		4		393.45D:Brake connections with leaks/constrictions		No	
Inspection Date	Inspection ID	Inspection State	Location Description	Total Severity	# of Violations	Shipper Name	Inspection Level	Post Accident	Out of Service
03/30/2022	75187160	IA	I80 WB WALCOTT	6	2	CHAMPION FOODS	3	No	No
BASIC		Unit Type		Severity		Description		Out of Service	
Hours-Of-Service Compliance		Semi Trailer		5		395.20B:The ELDs display screen cannot be viewed outside o		No	
Hours-Of-Service Compliance		Semi Trailer		1		395.22G:Portable ELD not mounted in a fixed position and v		No	
VIN 1XPBD49X4LD659246		# of Inspections: 4		Total Severity: 42		Percentage of Total: 18.75%		Avg. Weight Per Inspection: 10.5	
Inspection Date	Inspection ID	Inspection State	Location Description	Total Severity	# of Violations	Shipper Name	Inspection Level	Post Accident	Out of Service
01/06/2023	77533868	NM	US HWY 54 MILEPOST 304	10	1	SAPUTO	3	No	No
BASIC		Unit Type		Severity		Description		Out of Service	
Unsafe Driving		Truck Tractor		10		392.2SLLSWZ:State/Local Laws - Speeding work/construction zone		No	
Inspection Date	Inspection ID	Inspection State	Location Description	Total Severity	# of Violations	Shipper Name	Inspection Level	Post Accident	Out of Service
04/13/2022	75315438	AZ	SANDERS PORT OF ENTRY	22	4	SABIC INNOVATIVE PLASTICS	1	No	No
BASIC		Unit Type		Severity		Description		Out of Service	
Vehicle Maintenance		Truck Tractor		8		393.75C:Tire -other tread depth less than 2/32 of inch		No	



Vehicle Maintenance		Truck Tractor		6		393.19:Inoperative/defective hazard warning lamp		No	
Vehicle Maintenance		Truck Tractor		4		393.45B2UV:Brake Hose or Tubing Chafing and/or Kinking Under		No	
Vehicle Maintenance		Truck Tractor		4		393.45D:Brake connections with leaks/constrictions		No	
Inspection Date	Inspection ID	Inspection State	Location Description	Total Severity	# of Violations	Shipper Name	Inspection Level	Post Accident	Out of Service
03/30/2022	75187160	IA	I80 WB WALCOTT	6	2	CHAMPION FOODS	3	No	No
BASIC		Unit Type		Severity		Description		Out of Service	
Hours-Of-Serivce Compliance		Truck Tractor		5		395.20B:The ELDs display screen cannot be viewed outside o		No	
Hours-Of-Serivce Compliance		Truck Tractor		1		395.22G:Portable ELD not mounted in a fixed position and v		No	
Inspection Date	Inspection ID	Inspection State	Location Description	Total Severity	# of Violations	Shipper Name	Inspection Level	Post Accident	Out of Service
07/08/2021	73108493	AR	CRAWFORD COUNTY(ALMA WEST STN)	4	1	FERRERO GEODIS	3	No	No
BASIC		Unit Type		Severity		Description		Out of Service	
Vehicle Maintenance		Truck Tractor		4		396.17C:Operating a CMV without proof of a periodic inspec		No	
VIN 1GR1A0621NW410309		# of Inspections: 1		Total Severity: 1		Percentage of Total: 0.45%		Avg. Weight Per Inspection: 1.0	
Inspection Date	Inspection ID	Inspection State	Location Description	Total Severity	# of Violations	Shipper Name	Inspection Level	Post Accident	Out of Service
05/05/2022	75553848	AZ	ST GEORGE PORT OF ENTRY	1	1	GREAT LAKES CHEESE CO. INC	2	No	No
BASIC		Unit Type		Severity		Description		Out of Service	
Hours-Of-Serivce Compliance		Semi Trailer		1		395.8:Driver record of duty status (general/form and ma		No	
VIN 1GR1A0621MW223277		# of Inspections: 1		Total Severity: 4		Percentage of Total: 1.79%		Avg. Weight Per Inspection: 4.0	
Inspection Date	Inspection ID	Inspection State	Location Description	Total Severity	# of Violations	Shipper Name	Inspection Level	Post Accident	Out of Service
07/08/2021	73108493	AR	CRAWFORD COUNTY(ALMA WEST STN)	4	1	FERRERO GEODIS	3	No	No
BASIC		Unit Type		Severity		Description		Out of Service	
Vehicle Maintenance		Semi Trailer		4		396.17C:Operating a CMV without proof of a periodic inspec		No	
VIN 1XKYD49XXNJ169902		# of Inspections: 1		Total Severity: 0		Percentage of Total: 0.00%		Avg. Weight Per Inspection: 0.0	
Inspection Date	Inspection ID	Inspection State	Location Description	Total Severity	# of Violations	Shipper Name	Inspection Level	Post Accident	Out of Service
04/10/2022	75265445	SC	I-20 EB ROADSIDE	0	1		3	No	No
BASIC		Unit Type		Severity		Description		Out of Service	
		Truck Tractor		0		392.2MI:Miscellaneous Traffic Law Violation		No	
VIN 3AKJGLD57ESFW9070		# of Inspections: 1		Total Severity: 13		Percentage of Total: 5.80%		Avg. Weight Per Inspection: 13.0	
Inspection Date	Inspection ID	Inspection State	Location Description	Total Severity	# of Violations	Shipper Name	Inspection Level	Post Accident	Out of Service
08/18/2021	73463562	AZ	SANDERS PORT OF ENTRY	13	3	TYSON FOODS INC	2	No	Yes
BASIC		Unit Type		Severity		Description		Out of Service	
Driver Fitness		Truck Tractor		8		383.23A2R:Operating a CMV without a valid CDL: Violation of		Yes	
Vehicle Maintenance		Truck Tractor		3		393.11TU:No upper body corners retroreflective sheeting/ref		No	
Vehicle Maintenance		Truck Tractor		2		393.9:Inoperative required lamps		No	



Inspection History <span>ToC</span>							
Inspection Date	Report Number	Report State	Plate Number	Plate State	Type	Severity Weight	Time Weight
03/13/2025	XC25940339	AZ	ZP31921	CA	Truck Tractor		3
3AKJHHDR1NSNJ4169 - Power Unit - OOS Driver Fitness Violation: 383.23A2LCDLNLICENSE (CDL) - OPERATE A CMV AND DOES NOT POSSESS A VALID CDL.						8	
3AKJHHDR1NSNJ4169 - Power Unit - Driver Fitness Violation: 391.45BMCEMDRIVER WHO HAS NOT BEEN MEDICALLY EXAMINED AND CERTIFIED AS QUALIFIED TO OPERATE A COMMERCIAL MOTOR VEHICLE DURING THE PRECEDING 24 MONTHS.						1	
02/04/2025	V251775018	TX	WP84678	CA	Truck Tractor		3
4V4NC9EH9GN948835 - Power Unit - OOS Vehicle Maintenance Violation: 393.45AAJSAir Brake tubing improperly joined or spliced						4	
4V4NC9EH9GN948835 - Power Unit - Vehicle Maintenance Violation: 393.45B2UVBrake Hose or Tubing Chafing and/or Kinking Under Vehicle						4	
4V4NC9EH9GN948835 - Power Unit - Vehicle Maintenance Violation: 396.3A1BBrakes (general)						4	
01/15/2025	7194028492	NV	WP84678	CA	Truck Tractor		3
4V4NC9EH9GN948835 - Power Unit - Vehicle Maintenance Violation: 393.11A1CSURRCONSPICUITY SYSTEMS - TRUCK TRACTOR UPPER REAR RETRO REFLECTIVE SHEETING MISSING ON VEHICLE MANUFACTURED ON OR AFTER JULY 1 1997.						3	
01/12/2025	UD54000545	CA	WP84678	CA	Truck Tractor		3
12/16/2024	NCI9002613	CA	ZP31921	CA	Truck Tractor		3
12/16/2024	NCI9002614	CA	ZP13615	CA	Truck Tractor		3
10/21/2024	5200002075	SD	YP31990	CA	Truck Tractor		3
10/21/2024	NCNK008031	CA	WP84678	CA	Truck Tractor		3
4V4NC9EH9GN948835 - Power Unit - State/Local Laws Violation: 392.2RGState vehicle registration or License Plate violation						0	
4V4NC9EH9GN948835 - Power Unit - State/Local Laws Violation: 392.2SLLSQP						0	
4V4NC9EH9GN948835 - Power Unit - State/Local Laws Violation: 392.2SLLSOA						0	
4V4NC9EH9GN948835 - Power Unit - State/Local Laws Violation: 392.2SLLSR						0	
4V4NC9EH9GN948835 - Power Unit - OOS Vehicle Maintenance Violation: 393.201AFRMCFRAME - CRACKED/LOOSE/BROKEN FRAME MEMBER AFFECTING SUPPORT OF FUNCTIONAL COMPONENTS.						2	
04/11/2024	NCEB006720	CA	ZP13615	CA	Truck Tractor		2
02/20/2024	6836000081	AZ	YP31990	CA	Truck Tractor		1
1XKYD49X4NJ172651 - Power Unit - Unsafe Driving Violation: 392.2SLLS3State/Local Laws - Speeding 11-14 miles per hour over the speed limit						7	
01/31/2024	UEDZ000629	CA	WP84678	CA	Truck Tractor		1
01/16/2024	5023O0GCLH	NM	YP31990	CA	Truck Tractor		1
1XKYD49X4NJ172651 - Power Unit - State/Local Laws Violation: 392.2SLLS1State/Local Laws - Speeding 1-5 Miles Per Hour Over The Speed Limit						0	
12/26/2023	UE2I006646	CA	WP84678	CA	Truck Tractor		1
10/08/2023	UDRI001931	CA	YP31990	CA	Truck Tractor		1
09/22/2023	NCNY006020	CA	YP15554	CA	Truck Tractor		1
04/14/2023	2434N2W27Q	NM	WP84678	CA	Truck Tractor		1
03/24/2023	UEQX000435	CA	YP15554	CA	Truck Tractor		1
3AKJHHDR1NSNB2319 - Power Unit - Hours-Of-Service Violation: 395.22H1Driver failing to maintain ELD user's manual						1	
3AKJHHDR1NSNB2319 - Power Unit - OOS Vehicle Maintenance Violation: 393.205AWheel/rim cracked or broken						2	
3AKJHHDR1NSNB2319 - Power Unit - OOS Vehicle Maintenance Violation: 393.75A1Tire -ply or belt material exposed						8	
3AKJHHDR1NSNB2319 - Power Unit - Vehicle Maintenance Violation: 393.9Inoperative required lamps						2	
3AKJHHDR1NSNB2319 - Power Unit - Vehicle Maintenance Violation: 393.95ANo/discharged/unsecured fire extinguisher						2	
03/09/2023	000P120TNH	IA	YP15554	CA	Truck Tractor		1
3AKJHHDR1NSNB2319 - Power Unit - OOS Hours-Of-Service Violation: 395.8EFalse report of drivers record of duty status						7	
3AKJHHDR1NSNB2319 - Power Unit - Vehicle Maintenance Violation: 396.17COperating a CMV without proof of a periodic inspection						4	
02/09/2023	NCEB005285	CA	YP31990	CA	Truck Tractor		0
01/16/2023	UDM5002534	CA	YP15554	CA	Truck Tractor		0
Only the first 20 inspections are shown. See the live report for more data.							