



## Table of Contents

1. Overview	2. BASIC Scores History
3. BASIC Measures	4. KPI: BASIC Measures by Cargo Group
5. Estimated ISS Score	6. Investigation Results
7. Penalties History	8. Acute Critical Violations
9. Red Flag Violation Details	10. DOT Registration Information
11. DOT MCS-150 History	12. Crash Summary
13. Inspection Summary	14. KPI: Inspection Viol OOS Rates by Cargo Group
15. FHWA Registration Information	16. FHWA Insurance Information
17. FHWA Authorities	18. Severe Violations
19. Violation Report	20. Violation Summary
21. Violation Enforcement Chronology	22. Inspection Violations & OOS Counts
23. Radius Of Operation	24. Inspection & Crash Locations
25. Cargo Hot Spots	26. Inspection Violations & OOS Chronology
27. Percent of Insp & Crash by State	28. VIN Insp Summary by State
29. Violations By Unit Type	30. Inspection/Crash Map
31. Equipment Ownership	32. Equipment Details
33. Vehicle Age	34. States of Power Unit Registrations
35. Equipment Acquisitions	36. Driver Details
37. Shared VIN Summary	38. Shipper Table
39. Safety Summary	40. Safety Details
41. Crash Detail Color Coded PDF	42. Inspections with Shared Equipment
43. Inspection Tabular Details	44. Inspection Summary By Month
45. VIN Inspection Violation Details	46. Inspection History
47. Crash Hot Spots	48. DOT MCS-150 History Equipment and Driver Details
49. Chameleon	



**Business Address**

1629 RED PHEASANT LN  
 MANTECA, CA  
 95337

**Contact Info**

(209)-294-9737  
 info@NDLUS.NET

**FHWA Address**

1629 RED PHEASANT LN  
 MANTECA,CA,95337  
 Phone:(209)-294-9737

**Mailing Address**

1629 RED PHEASANT LN  
 MANTECA, CA  
 95337

**Overview ToC**

**Operating Status:** AUTHORIZED FOR Property  
 3 other companies viewed this DOT in the past two months  
**Crash/PU ratio:** 25.0%  
**Clean Inspection ratio:** 55.56%

**Estimated BASIC Scores (as of 2/27/2026)**

	Unsafe Driving	Hours of Service	Driver Fitness	Controlled Sub. and Alcohol	Vehicle Maintenance	HM Compliance	Crash
<b>Relative Scores</b>	44% ⬇️	50% ⬇️	[~34%] ⬇️	0% ○	58% ⬆️	0% ○	39% ⊖

Bracketed scores are approximated scores if requirements were met. Actual score is 0.

<b>Alert Status</b>	No	No	No	No	No	No	No
---------------------	----	----	----	----	----	----	----



**Estimated Inspection Selection System (ISS) Score: 49**  
**Category: Pass**



**BASIC Scores History - Unsafe Driving ToC**

**Alert - Above Threshold**    **Alert - Compliance Review Viol. in Past 12 Mo.**    **Within 10 pts of Threshold**    **Below Threshold**

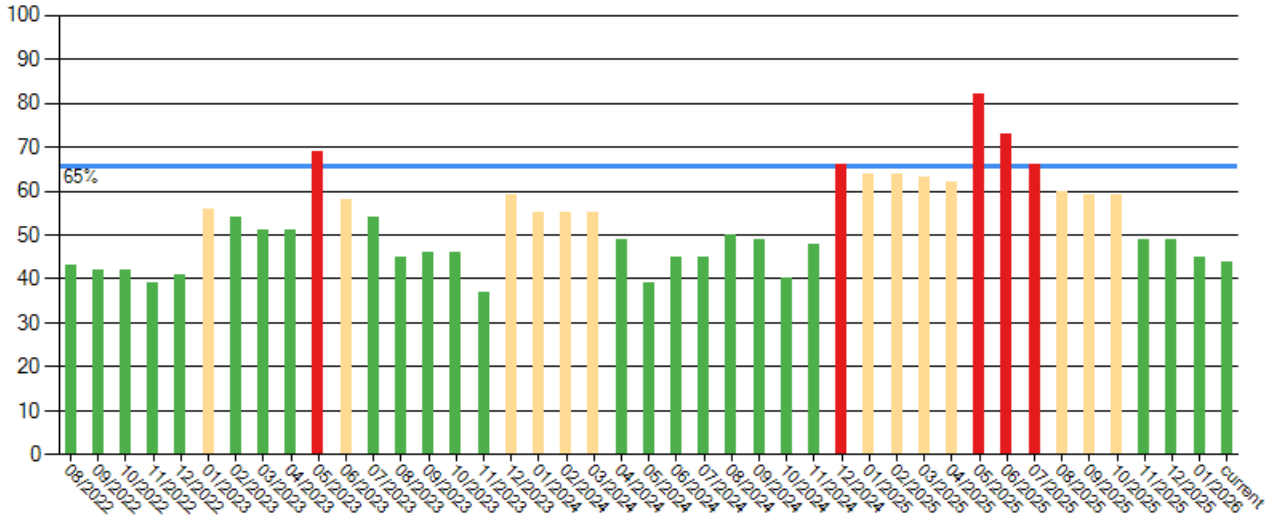

**BASIC Scores History - Hours of Service ToC**

**Alert - Above Threshold**    **Alert - Compliance Review Viol. in Past 12 Mo.**    **Within 10 pts of Threshold**    **Below Threshold**

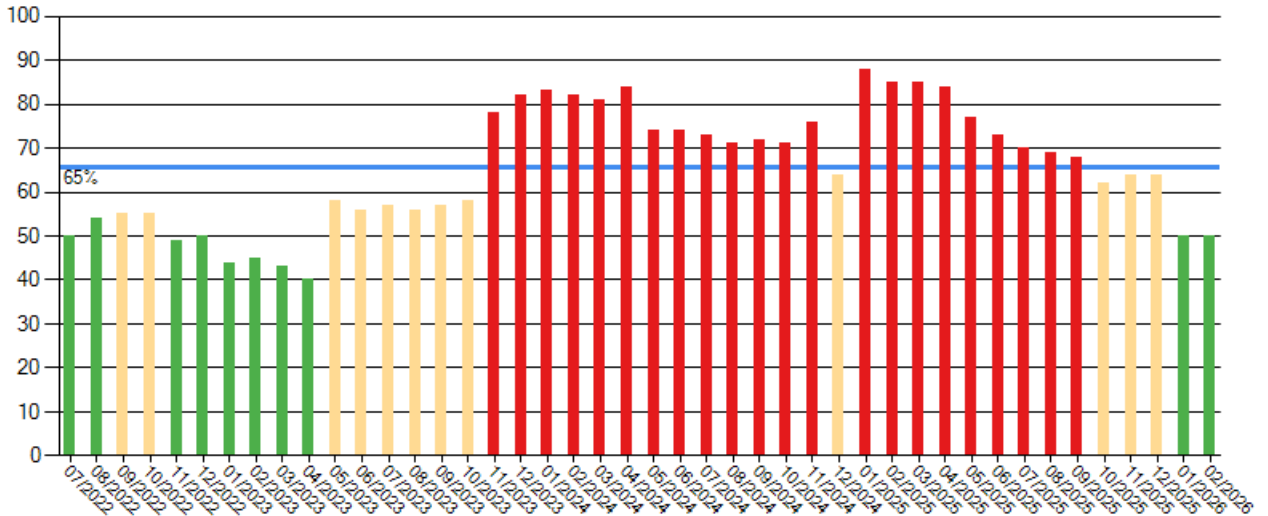



**BASIC Scores History - Driver Fitness ToC**

<b>Alert - Above Threshold</b>	<b>Alert - Compliance Review Viol. in Past 12 Mo.</b>	<b>Within 10 pts of Threshold</b>	<b>Below Threshold</b>
--------------------------------	-------------------------------------------------------	-----------------------------------	------------------------

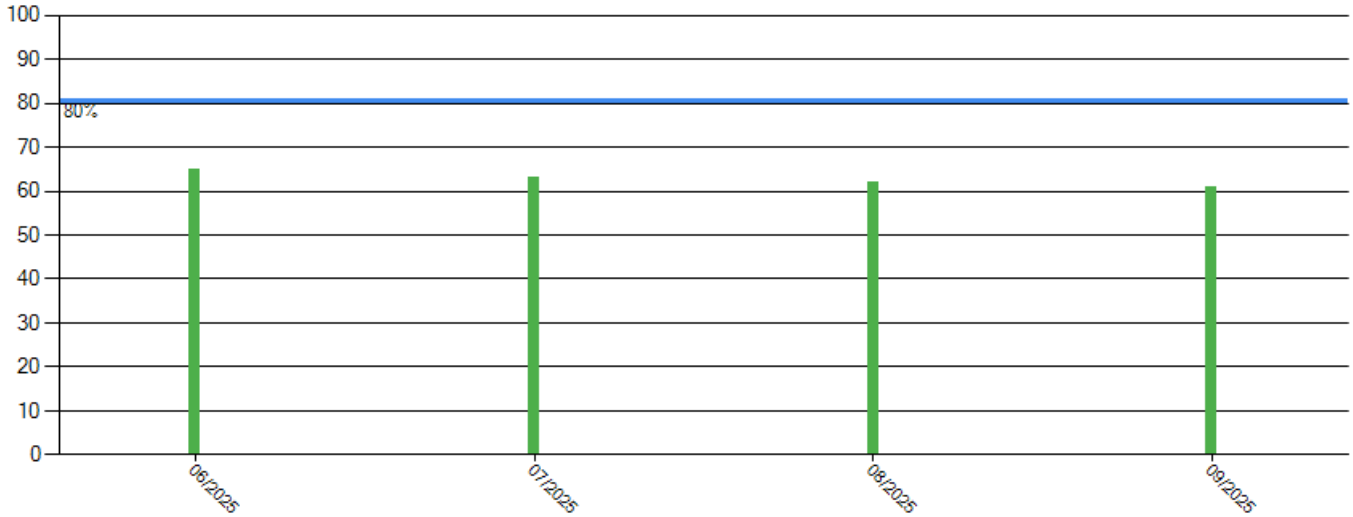

**BASIC Scores History - Controlled Substance ToC**

There are no Scores for this BASIC

**BASIC Scores History - Vehicle Maintenance ToC**

<b>Alert - Above Threshold</b>	<b>Alert - Compliance Review Viol. in Past 12 Mo.</b>	<b>Within 10 pts of Threshold</b>	<b>Below Threshold</b>
--------------------------------	-------------------------------------------------------	-----------------------------------	------------------------

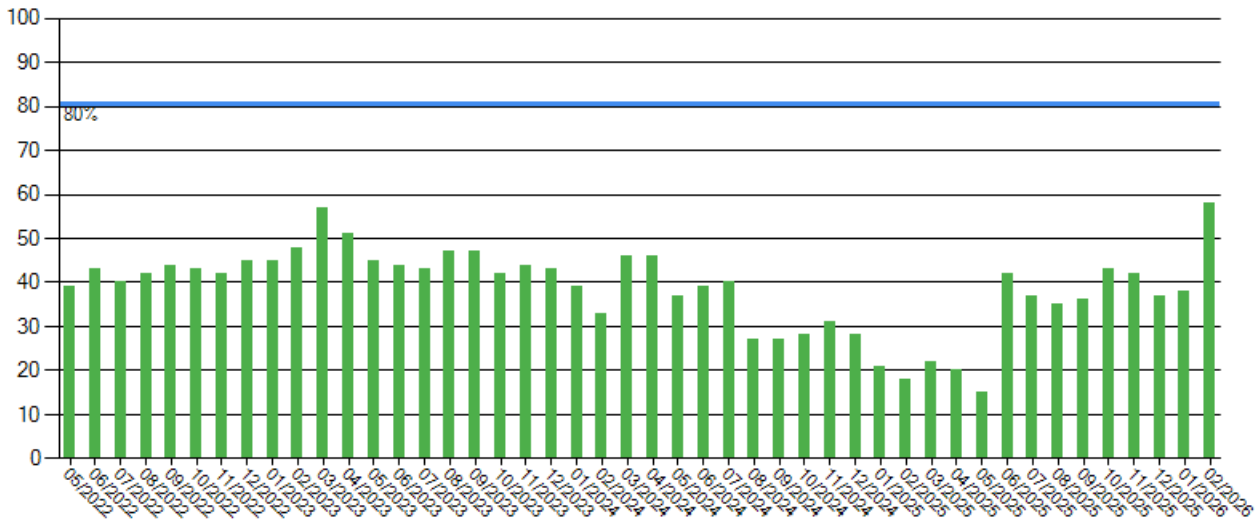



**BASIC Scores History - Crash ToC**

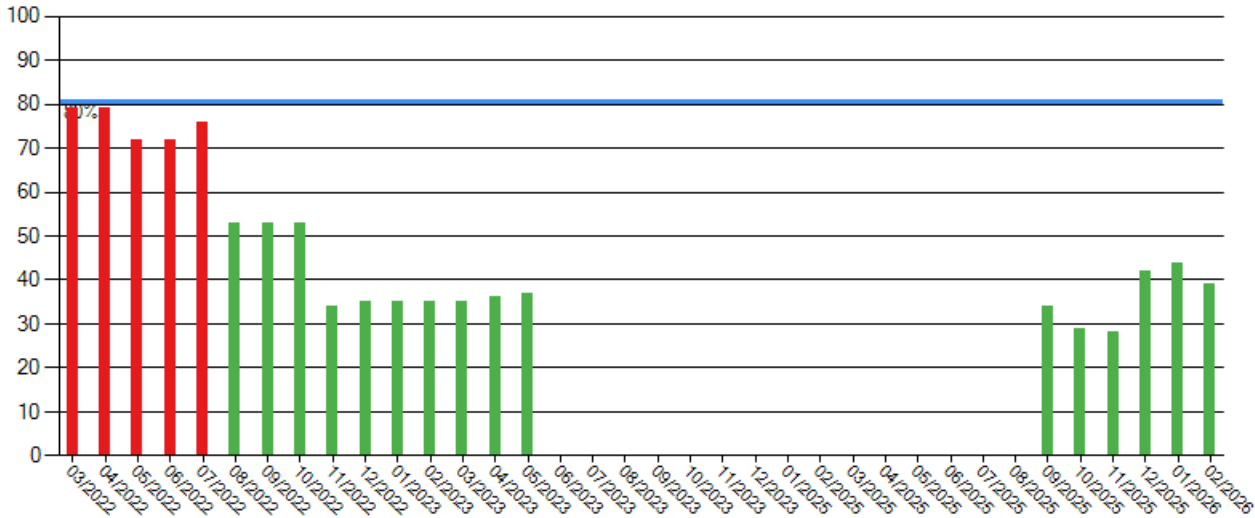

**BASIC Scores History - Hazmat ToC**

There are no Scores for this BASIC



**BASIC Measures: Violation Points per Inspection Trends ToC**

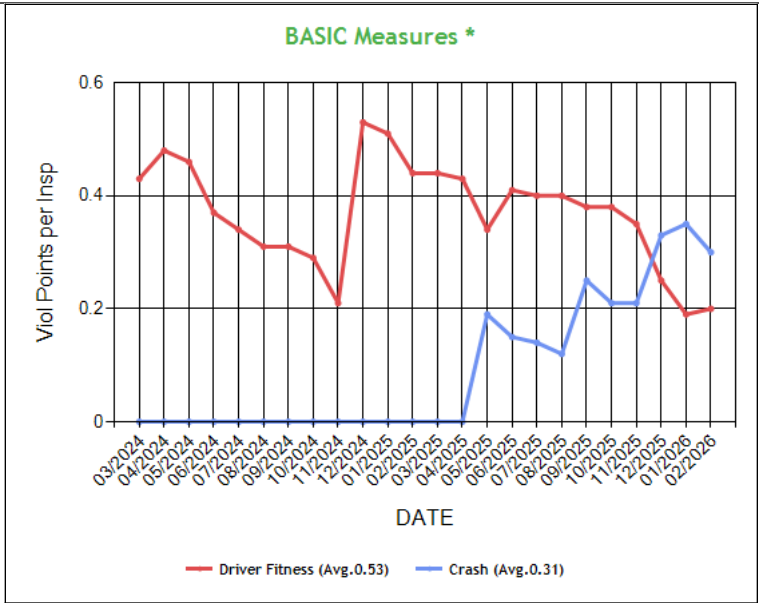
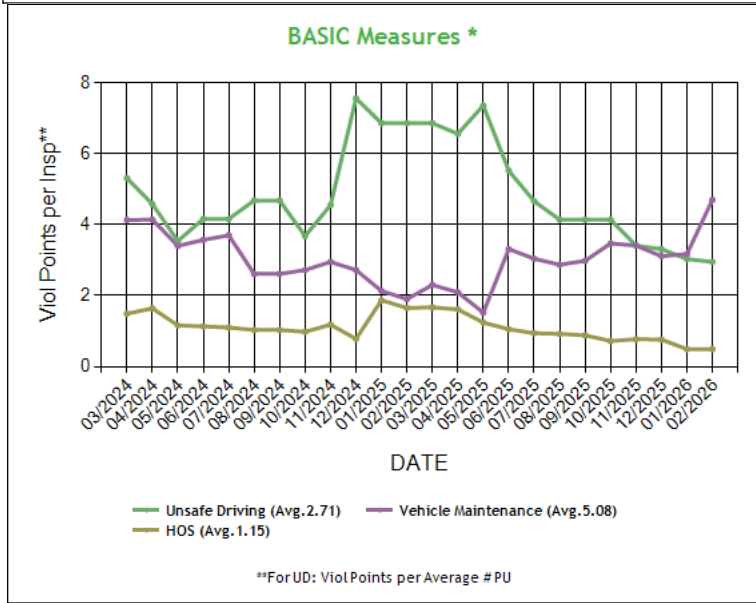

\* BASIC Measures are the absolute SMS scores that are compared within each Safety Event Group to determine the BASIC Score percentiles. Averages based on fleets with 11-20 power units.



**BASIC Measures \* - Table ToC**

UD-Unsafe Driving, HOS-Hours of Service, DF-Driver Fitness, CS-Controlled Substances, VM-Vehicle Maintenance

Date	UD Measure	UD AC	UD with Viol	HOS Measure	HOS AC	HOS with Viol	DF Measure	DF AC	DF with Viol	CS Measure	CS AC	CS with Viol	VM Measure	VM AC	VM with Viol
02/2026	2.95	N	9	0.49	N	9	0.20	N	2	0.00	N	0	4.70	N	11
01/2026	3.03	N	9	0.49	N	9	0.19	N	2	0.00	N	0	3.17	N	9
12/2025	3.31	N	9	0.76	N	9	0.25	N	2	0.00	N	0	3.11	N	9
11/2025	3.41	N	9	0.77	N	11	0.35	N	3	0.00	N	0	3.41	N	9
10/2025	4.14	N	9	0.72	N	10	0.38	N	4	0.00	N	0	3.47	N	9
09/2025	4.14	N	9	0.88	N	11	0.38	N	5	0.00	N	0	2.98	N	7
08/2025	4.14	N	9	0.92	N	11	0.40	N	5	0.00	N	0	2.87	N	6
07/2025	4.66	N	9	0.94	N	11	0.40	N	5	0.00	N	0	3.04	N	6
06/2025	5.52	N	9	1.05	N	11	0.41	N	5	0.00	N	0	3.31	N	6
05/2025	7.36	N	9	1.24	N	11	0.34	N	4	0.00	N	0	1.52	N	6
04/2025	6.56	N	8	1.61	N	11	0.43	N	4	0.00	N	0	2.09	N	6
03/2025	6.86	N	8	1.67	N	11	0.44	N	4	0.00	N	0	2.30	N	7
02/2025	6.86	N	8	1.65	N	11	0.44	N	4	0.00	N	0	1.90	N	8
01/2025	6.86	N	8	1.87	N	10	0.51	N	4	0.00	N	0	2.13	N	7
12/2024	7.56	N	8	0.78	N	7	0.53	N	4	0.00	N	0	2.72	N	8
11/2024	4.55	N	6	1.18	N	7	0.21	N	3	0.00	N	0	2.95	N	8
10/2024	3.68	N	5	0.98	N	6	0.29	N	3	0.00	N	0	2.72	N	8
09/2024	4.68	N	5	1.03	N	6	0.31	N	3	0.00	N	0	2.61	N	8
08/2024	4.68	N	5	1.03	N	6	0.31	N	3	0.00	N	0	2.61	N	8
07/2024	4.16	N	5	1.10	N	6	0.34	N	3	0.00	N	0	3.70	N	9
06/2024	4.16	N	5	1.13	N	6	0.37	N	3	0.00	N	0	3.57	N	9
05/2024	3.54	N	4	1.16	N	6	0.46	N	3	0.00	N	0	3.40	N	9
04/2024	4.58	N	4	1.64	N	7	0.48	N	3	0.00	N	0	4.14	N	11
03/2024	5.31	N	4	1.49	N	7	0.43	N	3	0.00	N	0	4.13	N	12
02/2024	5.31	N	4	1.54	N	7	0.45	N	3	0.00	N	0	3.11	N	10
01/2024	5.31	N	4	1.57	N	7	0.46	N	3	0.00	N	0	3.53	N	10
12/2023	5.93	N	4	1.57	N	7	0.46	N	3	0.00	N	0	3.89	N	11
11/2023	3.30	N	3	1.34	N	5	0.27	N	2	0.00	N	0	3.96	N	11
10/2023	4.22	N	3	0.72	N	4	0.00	N	0	0.00	N	0	3.82	N	11
09/2023	4.22	N	3	0.70	N	4	0.00	N	0	0.00	N	0	4.18	N	11
08/2023	4.22	N	3	0.66	N	5	0.00	N	0	0.00	N	0	4.23	N	11
07/2023	5.20	N	3	0.70	N	5	0.00	N	0	0.00	N	0	3.89	N	10
06/2023	5.83	N	3	0.68	N	5	0.00	N	0	0.00	N	0	3.96	N	10
05/2023	8.05	N	4	0.71	N	5	0.00	N	0	0.00	N	0	4.03	N	9
04/2023	4.87	N	3	0.40	N	4	0.00	N	0	0.00	N	0	4.57	N	9
03/2023	4.87	N	3	0.43	N	4	0.00	N	0	0.00	N	0	5.08	N	9
02/2023	5.29	N	4	0.47	N	4	0.00	N	0	0.00	N	0	4.25	N	7
01/2023	5.71	N	4	0.46	N	4	0.00	N	0	0.00	N	0	3.95	N	7
12/2022	3.81	N	3	0.54	N	4	0.00	N	0	0.00	N	0	4.00	N	6
11/2022	3.66	N	3	0.51	N	4	0.00	N	0	0.00	N	0	3.64	N	6
10/2022	3.96	N	3	0.62	N	4	0.00	N	0	0.00	N	0	3.75	N	6
09/2022	3.96	N	3	0.62	N	4	0.00	N	0	0.00	N	0	3.85	N	6
08/2022	3.96	N	3	0.59	N	4	0.00	N	0	0.00	N	0	3.58	N	6
07/2022	5.12	N	2	0.52	N	3	0.00	N	0	0.00	N	0	3.41	N	6
06/2022	5.12	N	2	0.47	N	2	0.00	N	0	0.00	N	0	3.68	N	6
05/2022	7.75	N	2	0.44	N	2	0.00	N	0	0.00	N	0	3.33	N	6
04/2022	7.75	N	2	0.04	N	1	0.00	N	0	0.00	N	0	2.96	N	4
03/2022	7.75	N	2	0.05	N	1	0.00	N	0	0.00	N	0	2.12	N	3
02/2022	7.75	N	2	0.08	N	1	0.00	N	0	0.00	N	0	2.31	N	3
01/2022	10.27	N	2	0.08	N	1	0.00	N	0	0.00	N	0	2.41	N	3
12/2021	10.27	N	2	0.08	N	1	0.00	N	0	0.00	N	0	1.00	N	2
11/2021	14.56	N	2	0.10	N	1	0.00	N	0	0.00	N	0	1.37	N	2
10/2021	18.44	N	2	0.11	N	1	0.00	N	0	0.00	N	0	1.37	N	2
09/2021	18.44	N	2	0.10	N	1	0.00	N	0	0.00	N	0	1.45	N	2
08/2021	18.44	N	2	0.00	N	0	0.00	N	0	0.00	N	0	1.83	N	2
07/2021	19.52	N	2	0.00	N	0	0.00	N	0	0.00	N	0	2.75	N	3
06/2021	19.52	N	2	0.00	N	0	0.00	N	0	0.00	N	0	2.75	N	3





**Estimated ISS Score History - Table ToC**

Date	Estimated ISS Score	Recommendation	Algorithm
02/27/2026	49	Pass	Safety Algorithm
01/30/2026	49	Pass	Safety Algorithm
12/26/2025	49	Pass	Safety Algorithm
11/28/2025	49	Pass	Safety Algorithm
10/31/2025	49	Pass	Safety Algorithm
09/26/2025	86	Inspect	Safety Algorithm
08/29/2025	86	Inspect	Safety Algorithm
07/25/2025	89	Inspect	Safety Algorithm
06/30/2025	89	Inspect	Safety Algorithm
05/31/2025	88	Inspect	Safety Algorithm
04/25/2025	85	Inspect	Safety Algorithm
03/28/2025	85	Inspect	Safety Algorithm
02/28/2025	85	Inspect	Safety Algorithm
01/31/2025	85	Inspect	Safety Algorithm
12/27/2024	59	Optional Inspect	Safety Algorithm
11/29/2024	85	Inspect	Safety Algorithm
10/25/2024	83	Inspect	Safety Algorithm
09/27/2024	84	Inspect	Safety Algorithm
08/30/2024	84	Inspect	Safety Algorithm
07/26/2024	85	Inspect	Safety Algorithm
06/28/2024	85	Inspect	Safety Algorithm
05/31/2024	84	Inspect	Safety Algorithm
04/26/2024	86	Inspect	Safety Algorithm
03/29/2024	86	Inspect	Safety Algorithm
02/23/2024	86	Inspect	Safety Algorithm
01/26/2024	86	Inspect	Safety Algorithm
12/29/2023	86	Inspect	Safety Algorithm
11/24/2023	85	Inspect	Safety Algorithm
10/27/2023	7	Pass	Safety Algorithm
09/29/2023	7	Pass	Safety Algorithm
08/25/2023	7	Pass	Safety Algorithm
07/28/2023	8	Pass	Safety Algorithm
06/30/2023	9	Pass	Safety Algorithm
05/26/2023	60	Optional Inspect	Safety Algorithm
04/28/2023	6	Pass	Safety Algorithm
03/31/2023	6	Pass	Safety Algorithm
02/24/2023	5	Pass	Safety Algorithm
01/27/2023	5	Pass	Safety Algorithm
12/30/2022	6	Pass	Safety Algorithm
11/25/2022	6	Pass	Safety Algorithm
10/28/2022	6	Pass	Safety Algorithm
09/30/2022	6	Pass	Safety Algorithm
08/26/2022	6	Pass	Safety Algorithm
07/29/2022	57	Optional Inspect	Safety Algorithm
06/24/2022	53	Optional Inspect	Safety Algorithm
05/27/2022	53	Optional Inspect	Safety Algorithm
04/29/2022	52	Optional Inspect	Safety Algorithm
03/25/2022	51	Optional Inspect	Safety Algorithm
02/25/2022	50	Optional Inspect	Safety Algorithm
01/28/2022	50	Optional Inspect	Safety Algorithm
12/31/2021	51	Optional Inspect	Safety Algorithm
11/26/2021	1	Pass	Safety Algorithm
10/29/2021	1	Pass	Safety Algorithm
09/24/2021	1	Pass	Safety Algorithm
08/27/2021	1	Pass	Safety Algorithm
07/30/2021	1	Pass	Safety Algorithm
06/25/2021	1	Pass	Safety Algorithm
05/28/2021	1	Pass	Safety Algorithm



04/30/2021	1	Pass	Safety Algorithm
03/26/2021	1	Pass	Safety Algorithm
02/26/2021	1	Pass	Safety Algorithm
01/29/2021	1	Pass	Safety Algorithm
12/18/2020	1	Pass	Safety Algorithm
11/27/2020	1	Pass	Safety Algorithm
10/30/2020	1	Pass	Safety Algorithm
09/25/2020	1	Pass	Safety Algorithm
08/28/2020	1	Pass	Safety Algorithm
07/31/2020	1	Pass	Safety Algorithm
06/26/2020	1	Pass	Safety Algorithm
05/29/2020	1	Pass	Safety Algorithm
04/24/2020	1	Pass	Safety Algorithm
03/27/2020	1	Pass	Safety Algorithm
02/28/2020	1	Pass	Safety Algorithm
01/31/2020	1	Pass	Safety Algorithm

**Investigation Results ToC**

No Investigations reported on FMCSA website

**Penalties History ToC**

There is a problem with the Penalties data on FMCSA website.

**Acute Critical Violations (Based on Investigations as per CSA Methodology Appendix A) ToC**

No Data

**Red Flag Violation Details ToC**

Date	State	VIN	BASIC	Viol. Code	Description	Severity
12/11/2024	LA	1XKYD49X4PJ161605	Driver Fitness	383.23A2LCDL	ENDORSEMENTS - (CDL) - OPERATE A CMV WITHOUT PROPER ENDORSEMENTS ON OPERATORS LICENSE.	8

\*Table generated using two years of inspection data



DOT Registration Information: The following information on this specific DOT # is from the Federal DOT (as of Operating Authority					
DOT Registration: 05/15/2017		Total Power Units: 16		Total Trucks: 16	
		Total Trailers: 18		Total Passenger Vehicles: 0	
Status	Entity Type	Organization Type	Nation	Total Cars	Drivers / CDL Drivers
A	C	-	US	0	30* / 30
MCS-150 Date	Op Codes	Shipper Op Codes	Shipper HazMat Op Codes	Latest Review Type	Latest Review Document Number(Date)
01/14/2026	A				()
MCS-150 Mileage (Year)	Record Update Date	Transports Hazmats	DOT Census Date	Recordable Accident Rate	Preventable Accident Rate
2,266,980 (2024)	01/14/2026	N	05/15/2017	0%	0%
MCS-151 Mileage	Safety Rating (Date)	SEA Accident	SEA Driver	SEA Vehicle	SEA Management
0	None (None)	0%	0%	0%	0%
Classification Codes			Cargo Carried (per MCS-150)		
Authorized-For-Hire			General Freight		

DOT MCS-150 History ToC			(as of 01/20/2026 DOT census)						
Census Date	MCS-150 Date	MCS-150 Mileage	VMT Year	Power Units	Drivers	Trailers	Company Rep1	Company Rep2	Email
1/20/2026	1/14/2026	2266980	2024	16	30	-	BAKHSISH SINGH		info@NDLUS.NET
8/4/2025	7/30/2025	2266980	2024	23	34	-	BAKHSISH SINGH		info@NDLUS.NET
6/24/2025	6/18/2025	2066980	2024	20	34	-	BAKHSISH SINGH		info@NDLUS.NET
1/31/2025	1/28/2025	1406307	2024	17	25	-	BAKHSISH SINGH		info@NDLUS.NET
10/16/2024	10/11/2024	966388	2023	11	11	-	BAKHSISH SINGH		INFO@NDLUS.NET
6/9/2023	5/26/2023	1078630	2022	6	7	9	BAKHSISH SINGH		info@NDLUS.NET
7/9/2022	6/16/2022	937924	2021	6	7	9	BAKHSISH SINGH		info@NDLUS.NET
2/9/2022	2/4/2022	313978	2020	9	9	9	BAKHSISH SINGH		info@NDLUS.NET
7/9/2021	5/14/2021	313978	2020	6	6	6	BAKHSISH SINGH		
1/9/2021	12/17/2020	174884	2019	2	3	2	BAKHSISH SINGH		info@NDLUS.NET
6/9/2020	6/5/2020	174884	2019	2	3	2	BAKHSISH SINGH		info@hazetransit.com
12/9/2019	11/22/2019	115461	2019	2	3	2	BAKHSISH SINGH		info@hazetransit.com
9/9/2019	8/15/2019	156079	2018	1	2	1	BAKHSISH SINGH		info@hazetransit.com
5/9/2019	5/1/2019	156079	2018	1	1	0	BAKHSISH SINGH		info@hazetransit.com
3/5/2018	2/14/2018	79486	2017	1	1	0	BAKHSISH SINGH		info@hazetransit.com
6/14/2017	5/15/2017	0		1	1	0	BAKHSISH SINGH		INFO@VTSTRUCKING.NET

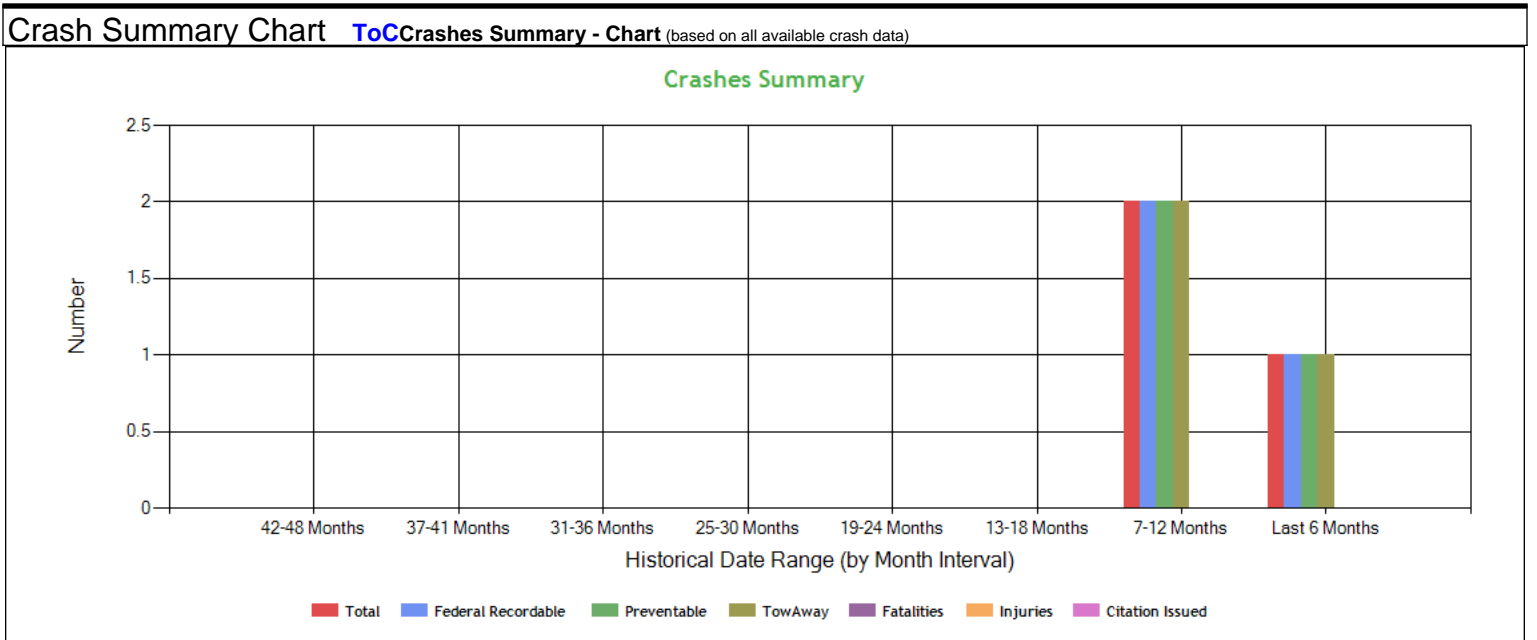



<b>Crashes Summary - Table (based on all available crash data) ToC</b>										
	TOTAL	Last 6 months	7-12 months	13-18 months	19-24 months	25-30 months	30-36 months	37-41 months	42-48 months	Over 49 months
Total Reportable	6	1	2	0	0	0	0	0	0	3
Fatalities	0	0	0	0	0	0	0	0	0	0
Injuries	1	0	0	0	0	0	0	0	0	1
Tow Away	6	1	2	0	0	0	0	0	0	3
With Citations	0	0	0	0	0	0	0	0	0	0
Federal Recordable	6	1	2	0	0	0	0	0	0	3
Preventable	6	1	2	0	0	0	0	0	0	3
Crash per Pwr Unit	-	6.25%	12.5%	0.0%	0.0%	0.0%	0.0%	0.0%	0.0%	-

<b>Inspection Summary ToC</b>			
The following inspection information is based on results for 24 months prior to: 04/02/2026. Please note that the total inspections number is not necessarily the total of the vehicle, driver and hazmat inspections, as one inspection may have included any combination of the below inspections.			
Overall	Vehicle	Driver	Hazmat
<i>(Please note that the total inspections number is not necessarily the total of the vehicle, driver and hazmat inspections, as one inspection may have included any combination of the below inspections)</i>  Total Inspections: 63 Total Out of Service: 9  Out of Service: 14.29% National Average: 21.02% Difference: -6.73%	Total Inspections: 29 Total Out of Service: 5  Out of Service: 17.24% National Average: 24.98% Difference: -7.74%	Total Inspections: 61 Total Out of Service: 2  Out of Service: 3.28% National Average: 6.85% Difference: -3.57%	Total Inspections: 0 Total Out of Service: 0  Out of Service: 0.00% National Average: 2.14% Difference: -2.14%

<b>KPI: Inspection Viol OOS Rates by Cargo Group ToC</b>								
Cargo Group	OVERALL		VEHICLE		DRIVER		HAZMAT	
	Average	Compared to Average	Average	Compared to Average	Average	Compared to Average	Average	Compared to Average
General Freight	21.43%	Better	25.04%	Better	7.42%	Better	0.57%	Better
NEW DEAL LOGISTICS INC	14.29%		17.24%		3.28%		0%	

<b>FHWA Registration Information: The following data on this Motor Carrier is from the Federal Hwy Administration (as of 5/20/2025)</b>								
Docket Number	DOT Number	Company Name	DBA Name	Address	City	State	Country	ZIP Code
MC027511	3007899	NEW DEAL LOGISTICS INC		1629 RED PHEASANT LN	MANTECA	CA	US	95337
Phone Number	Fax Number	Mail Address	Mail City	Mail State	Mail Contry	Mail ZIP Code	Mail Phone Number	Mail Fax Number
(209)-294-9737								
Date of Last Change	Freight	Passenger	Household Goods	Active Authority	Pending Authority	Revocation Pending Authority		
5/20/2025	Y	N	N	/ Common /	/	/		



<b>Insurance Required (as of 05/20/2025) ToC</b>			
Docket Number	Insurance Type	Insurance Required	Insurance on File
MC027511	BIPD	\$750k	\$1000k
MC027511	Cargo	No	No
MC027511	Bond	No	No

<b>Active / Pending Insurance (as of 05/20/2025)</b>										
Docket Number	Form	Type	Insurance Carrier	Policy/Surety	Coverage From	Coverage To	Required	On File	Effective Date	Cancel Date
MC027511	91X	BIPD/Primary	NATIONAL UNION FIRE INS. CO. OF PITSBGH. PA	112-27-988	\$0k	\$1000k	\$750k	\$1000k	05/18/2025	-

<b>Insurance History (as of 05/20/2025)</b>									
Docket Number	Form	Type	Insurance Carrier	Policy/Surety	Coverage From	Coverage To	Effective Date From	Effective Date To	
MC027511	91X	BIPD/Primary	NATIONAL UNION FIRE INS. CO. OF PITSBGH. PA	112-27-988	\$0k	\$1000k	05/18/2024	05/18/2025	Cancelled
MC027511	91X	BIPD/Primary	NATIONAL UNION FIRE INS. CO. OF PITSBGH. PA	011-22-7988	\$0k	\$1000k	05/18/2023	05/18/2024	Cancelled
MC027511	91X	BIPD/Primary	NATIONAL UNION FIRE INS. CO. OF PITSBGH. PA	011-22-7988	\$0k	\$750k	05/18/2022	05/18/2023	Replaced
MC027511	91X	BIPD/Primary	SECURITY NATIONAL INSURANCE CO.	SMC1528366	\$0k	\$750k	05/18/2021	05/18/2022	Cancelled
MC027511	91X	BIPD/Primary	SECURITY NATIONAL INSURANCE CO.	SMC1528366	\$0k	\$750k	05/18/2020	05/18/2021	Cancelled
MC027511	91X	BIPD/Primary	WESCO INSURANCE COMPANY	WMC1815955	\$0k	\$750k	05/18/2019	05/18/2020	Cancelled
MC027511	91X	BIPD/Primary	UNITED SPECIALTY INSURANCE COMPANY	LZK-0000690-00	\$0k	\$750k	05/18/2018	05/18/2019	Cancelled
MC027511	91X	BIPD/Primary	WESCO INSURANCE COMPANY	WMC1549868	\$0k	\$750k	05/18/2017	05/18/2018	Cancelled

<b>FHWA Authorities (as of 05/20/2025) ToC</b>								
Docket#	L&I Name	Active Authority	Inactive Authority	Pending Authority	Revocation Pending Authority	Freight	Passenger	Household Goods
MC027511	NEW DEAL LOGISTICS INC	Common /				Yes	No	No



**Authority History (as of 05/20/2025)**

Docket Number	Sub	Auth Type	Original Action	Disposition
MC027511		COMMON	INVOLUNTARY REVOCATION 4/21/2025 12:00:00 AM	DISCONTINUED REVOCATION 5/19/2025 12:00:00 AM
MC027511		COMMON	INVOLUNTARY REVOCATION 4/22/2024 12:00:00 AM	DISCONTINUED REVOCATION 5/17/2024 12:00:00 AM
MC027511		COMMON	INVOLUNTARY REVOCATION 4/21/2022 12:00:00 AM	DISCONTINUED REVOCATION 5/17/2022 12:00:00 AM
MC027511		COMMON	INVOLUNTARY REVOCATION 4/21/2021 12:00:00 AM	DISCONTINUED REVOCATION 5/18/2021 12:00:00 AM
MC027511		COMMON	INVOLUNTARY REVOCATION 4/21/2020 12:00:00 AM	DISCONTINUED REVOCATION 5/18/2020 12:00:00 AM
MC027511		COMMON	INVOLUNTARY REVOCATION 4/22/2019 12:00:00 AM	DISCONTINUED REVOCATION 5/20/2019 12:00:00 AM
MC027511		COMMON	INVOLUNTARY REVOCATION 4/23/2018 12:00:00 AM	DISCONTINUED REVOCATION 5/18/2018 12:00:00 AM
MC027511		COMMON	GRANTED 6/5/2017 12:00:00 AM	

**Severe Violations (i.e. those with >= 8 points) - Chart : 9 Violations 9 occurrences ToC**

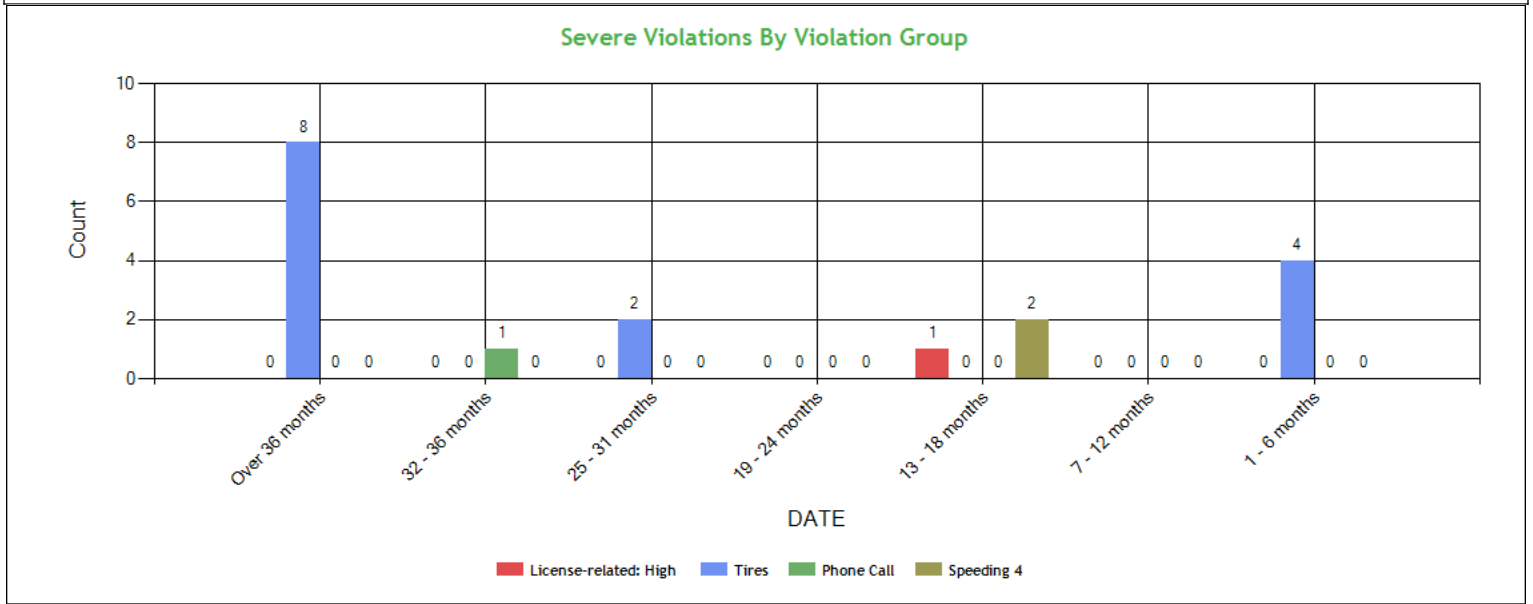

**Severe Violations (i.e. those with >= 8 points) - Table : 9 Violations 18 occurrences ToC**

Code	Description	Category	BASIC Weight	Total count	Last 6 months	7-12 months	13-18 months	19-24 months	25-31 months	32-36 months	Over 36 months
383.23A2LCDL	ENDORSEMENTS - (CDL) - OPERATE A CMV WITHOUT PROPER ENDORSEMENTS ON OPERATORS LICENSE.	License-related: High	8	1	0	0	1	0	0	0	0
393.75A3	Tire -flat and/or audible air leak	Tires	8	4	0	0	0	0	2	0	2
393.75A3TAOL	TIRES - ALL OTHERS LEAKING OR INFLATION LESS THAN 50% OF THE MAXIMUM INFLATION PRESSURE.	Tires	8	2	2	0	0	0	0	0	0
392.82A1	Using a hand-held mobile telephone while operating a CMV	Phone Call	10	1	0	0	0	0	0	1	0
393.75A	Flat tire or fabric exposed	Tires	8	2	0	0	0	0	0	0	2
392.2SLLS4	State/Local Laws - Speeding 15 or more miles per hour over the speed limit	Speeding 4	10	2	0	0	2	0	0	0	0
393.75A2	Tire -tread and/or sidewall separation	Tires	8	2	0	0	0	0	0	0	2
393.75CTAOTD LT232	TIRES - LESS THAN 2/32 INCH TREAD DEPTH.	Tires	8	2	2	0	0	0	0	0	0
393.75A4	Tire -cut exposing ply and/or belt material	Tires	8	2	0	0	0	0	0	0	2



Violation Report <span style="float: right;">ToC</span>						
Inspection Date	Inspection State	BASIC	Violation Description	OOS	VIN	Severity Points
03/04/2026	UT	Vehicle Maintenance	393.75A3TAOL - TIRES - ALL OTHERS LEAKING OR INFLATION LESS THAN 50% OF THE MAXIMUM INFLATION PRESSURE.	Yes	527SR5322NL024727 (T)	8
02/25/2026	MO	Vehicle Maintenance	393.45B2BAIR - AIR BRAKE - HOSE/TUBING DAMAGED OR NOT SECURED.	No	1XPBD49X0SD764462 (PU)	4
02/25/2026	MO	Vehicle Maintenance	393.45B2BHTD - AIR BRAKE - HOSE/TUBING DAMAGE EXTENDING THROUGH THE OUTER REINFORCEMENT PLY.	Yes	1XPBD49X0SD764462 (PU)	4
02/25/2026	MO	Vehicle Maintenance	392.9A2C - CARGO - VEHICLE COMPONENTS OR DUNNAGE NOT SECURED.	Yes	527SR5322NL024727 (T)	1
02/25/2026	MO	Vehicle Maintenance	393.9ALSML - LIGHTING - SIDE MARKER LAMP(S) INOPERATIVE.	No	527SR5322NL024727 (T)	6
02/13/2026	OH	Vehicle Maintenance	393.11A1LCHL - Lighting - Lamps improper color height location.	No	1XPBD49XXND788692 (PU)	6
02/13/2026	OH	Vehicle Maintenance	396.17CPI - OPERATING A CMV WITHOUT DOCUMENTATION OF A PERIODIC INSPECTION.	No	1XPBD49XXND788692 (PU)	4
02/13/2026	OH	Vehicle Maintenance	396.17CPI - OPERATING A CMV WITHOUT DOCUMENTATION OF A PERIODIC INSPECTION.	No	527SR532XNL024717 (T)	4
02/13/2026	OH	Vehicle Maintenance	393.75CTAOTDLT232 - TIRES - LESS THAN 2/32 INCH TREAD DEPTH.	No	527SR532XNL024717 (T)	8
11/08/2025	CA	Hours-Of-Service	395.24DELDPT - HOS (ELD) - On request by an authorized safety official, a driver must produce and transfer from an ELD the driver's hours-of-service records in accordance with the instruction sheet provided by the motor carrier.	No	1XPBD49XXND788692 (PU)	3
10/20/2025	CA	Unsafe Driving	392.2SLLTCD - STATE/LOCAL LAWS - FAILED TO OBEY A TRAFFIC CONTROL DEVICE - PERMANENT OR TEMPORARY - E.G. SAFETY OFFICIAL SIGNAL SIGN LIGHT LANE MARKING OTHER.	No	3AKJGBDV1LSLJ3544 (PU)	5
10/08/2025	CA	Vehicle Maintenance	396.5BHWSL - HUBS - WHEEL SEAL LEAKING.	No	1XPBD49XXND788692 (PU)	2
10/04/2025	AZ	Vehicle Maintenance	396.17CPI - OPERATING A CMV WITHOUT DOCUMENTATION OF A PERIODIC INSPECTION.	No	1GR1A0628NW405897 (T)	4
10/04/2025	AZ	Vehicle Maintenance	393.11A1CSLRR - CONSPICUITY SYSTEMS - TRUCK TRACTOR LOWER REAR RETRO REFLECTIVE SHEETING MISSING ON VEHICLE MANUFACTURED ON OR AFTER JULY 1 1997.	No	3AKJHHDR3MSMU0204 (PU)	3
10/04/2025	AZ	Vehicle Maintenance	392.7AD - DRIVER - FAILED TO CONDUCT PRE-TRIP INSPECTION OR MAKE USE OF REQUIRED PARTS AND ACCESSORIES.	No	3AKJHHDR3MSMU0204 (PU)	4
10/04/2025	AZ	Vehicle Maintenance	393.78AWS - WASHERS - INOPERATIVE WASHING SYSTEM.	No	3AKJHHDR3MSMU0204 (PU)	1
08/20/2025	CA	Vehicle Maintenance	393.45DB - AIR BRAKE - AUDIBLE AIR LEAK AT A PROPER CONNECTION.	No	1UYVS2539K3541730 (T)	4
08/20/2025	CA	Vehicle Maintenance	393.203ECBP - CAB AND BODY PARTS - CAB FRONT BUMPER MISSING/NOT SECURED/PROTRUDING.	No	1XPBD49X0SD764462 (PU)	2
08/20/2025	CA	-	392.2SLLQEP - State/Local Laws - Violation of state and local law - Equipment violation.	No	1XPBD49X0SD764462 (PU)	5
08/20/2025	CA	Vehicle Maintenance	393.203CCBP - CAB AND BODY PARTS - HOOD NOT SECURELY FASTENED.	No	1XPBD49X0SD764462 (PU)	2

No filters were applied when generating this report, see the live report for more options.



<b>Violation Summary ToC</b>						
<b>BASIC</b>	<b>Violation Group</b>	<b>Code</b>	<b>Description</b>	<b># of Violations</b>	<b># of OOS Violations</b>	<b>Severity Points</b>
Unsafe Driving	Speeding 4	392.2SLLS4	State/Local Laws - Speeding 15 or more miles per hour over the speed limit	2	0	10
Vehicle Maintenance	Tires	393.75CTAOTDLT232	TIRES - LESS THAN 2/32 INCH TREAD DEPTH.	1	0	8
Vehicle Maintenance	Tires	393.75A3TAOL	TIRES - ALL OTHERS LEAKING OR INFLATION LESS THAN 50% OF THE MAXIMUM INFLATION PRESSURE.	1	1	8
Driver Fitness	License-related: High	383.23A2LCDL	ENDORSEMENTS - (CDL) - OPERATE A CMV WITHOUT PROPER ENDORSEMENTS ON OPERATORS LICENSE.	1	1	8
Unsafe Driving	Seat Belt	392.16D	DRIVER - FAILED TO USE SEAT BELT WHILE OPERATING A CMV.	1	0	7
	ALL OTHER DRIVER VIOLATIONS	392.2SLL	State/Local Laws -	1	0	7
Hours-Of-Service (HOS) Compliance	Hours	395.3A1HOSPD	HOS (PROPERTY) - DRIVING MORE THAN 11 HOURS FOLLOWING 10 CONSECUTIVE HOURS OFF DUTY DURING THE CURRENT 8 CONSECUTIVE DAY PERIOD. DATE AND TIME:	1	0	7
Hours-Of-Service (HOS) Compliance	Hours	395.3A2HOSPD	HOS (PROPERTY) - DRIVING BEYOND THE 14 HOUR AFTER COMING ON DUTY FOLLOWING 10 CONSECUTIVE HOURS OFF DUTY DURING THE CURRENT 8 CONSECUTIVE DAY PERIOD. DATE & TIME:	1	0	7
Vehicle Maintenance	Suspension	393.207FSLAS	SUSPENSION - LEAKING 3 PSI IN 5 MINUTES.	1	0	7
Vehicle Maintenance	Suspension	393.207ASAPPCBLM	SUSPENSION - AXLE POSITIONING PART CRACKED/BROKEN/LOOSE/MISSING.	1	0	7
Vehicle Maintenance	Lighting	393.9ALHLI	LIGHTING - HEADLAMP(S) - ANY INOPERATIVE.	1	0	6
Vehicle Maintenance	Lighting	393.11A1LCHL	Lighting - Lamps improper color height location.	1	0	6
Vehicle Maintenance	Lighting	393.9ALSML	LIGHTING - SIDE MARKER LAMP(S) INOPERATIVE.	1	0	6
Hours-Of-Service (HOS) Compliance	Incomplete/Wrong Log	395.32BELDDFR	HOS (ELD) - DRIVER FAILED TO REVIEW ANY UNASSIGNED DRIVING TIME WHEN PROMPTED BY THE ELD	1	0	5
	ALL OTHER VEHICLE DEFECTS	392.2SLL EQP	State/Local Laws - Violation of state and local law - Equipment violation.	1	0	5
Hours-Of-Service (HOS) Compliance	Incomplete/Wrong Log	395.8F1HOSM	HOS (Manner) - Driver's record of duty status not current to the time shown for last change of duty status. Date and Time:	1	0	5
Unsafe Driving	Dangerous Driving	392.2SLLTCD	STATE/LOCAL LAWS - FAILED TO OBEY A	2	0	5



			TRAFFIC CONTROL DEVICE - PERMANENT OR TEMPORARY - E.G. SAFETY OFFICIAL SIGNAL SIGN LIGHT LANE MARKING OTHER.			
Vehicle Maintenance	Brakes All Others	393.47ABRC	BRAKE - ROTOR (DISC) WITH A CRACK IN LENGTH OF MORE THAN 75% OF THE FRICTION SURFACE OR THRU THE ROTOR	1	1	4
Vehicle Maintenance	Brakes All Others	393.45B2BHTD	AIR BRAKE - HOSE/TUBING DAMAGE EXTENDING THROUGH THE OUTER REINFORCEMENT PLY.	3	3	4
Vehicle Maintenance	Inspection Reports	392.7AD	DRIVER - FAILED TO CONDUCT PRE-TRIP INSPECTION OR MAKE USE OF REQUIRED PARTS AND ACCESSORIES.	1	0	4

No filters were applied when generating this report, see the live report for more options.

**Violation Enforcement Chronology - Chart ToC**

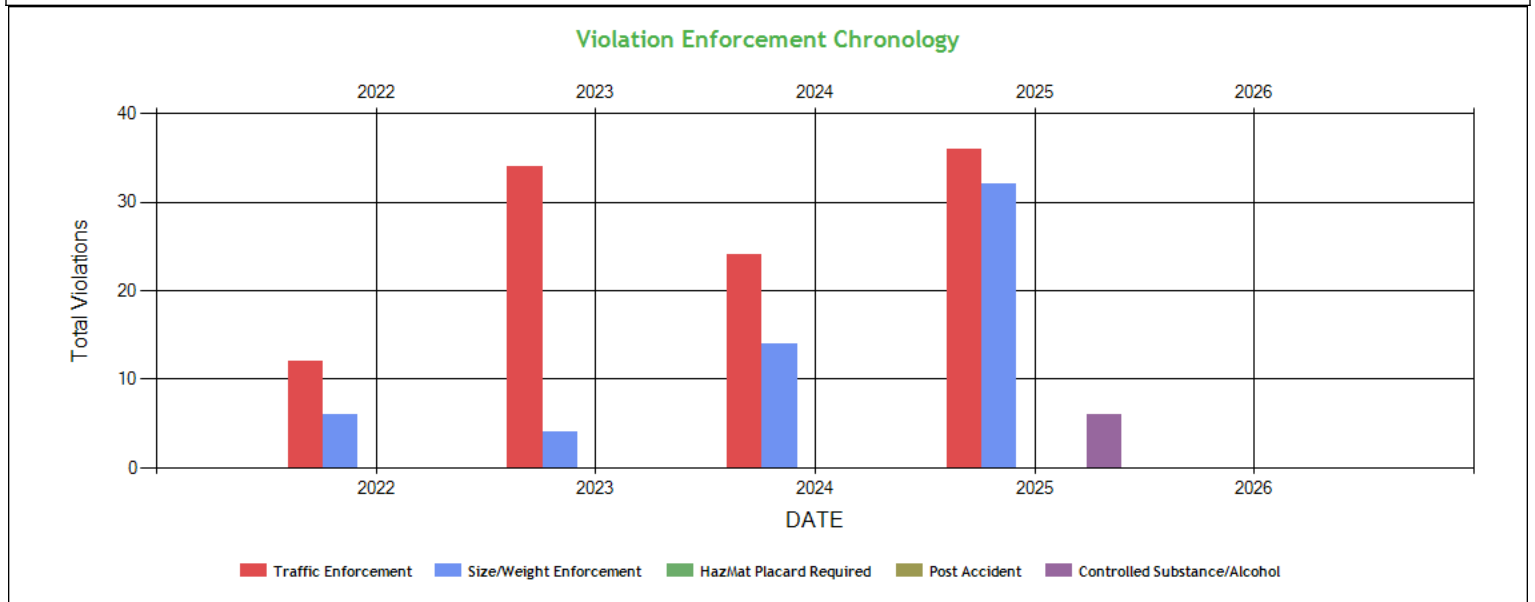

**Violation Enforcement Chronology - Table ToC**

	2022	2023	2024	2025	2026
Traffic Enforcement	12	34	24	36	0
Size/Weight Enforcement	6	4	14	32	0
HazMat Placard Required	0	0	0	0	0
Post Accident	0	0	0	0	0
Controlled Substance/Alcohol	0	0	0	6	0



**Inspection Violations & OOS Counts - Chart ToC**

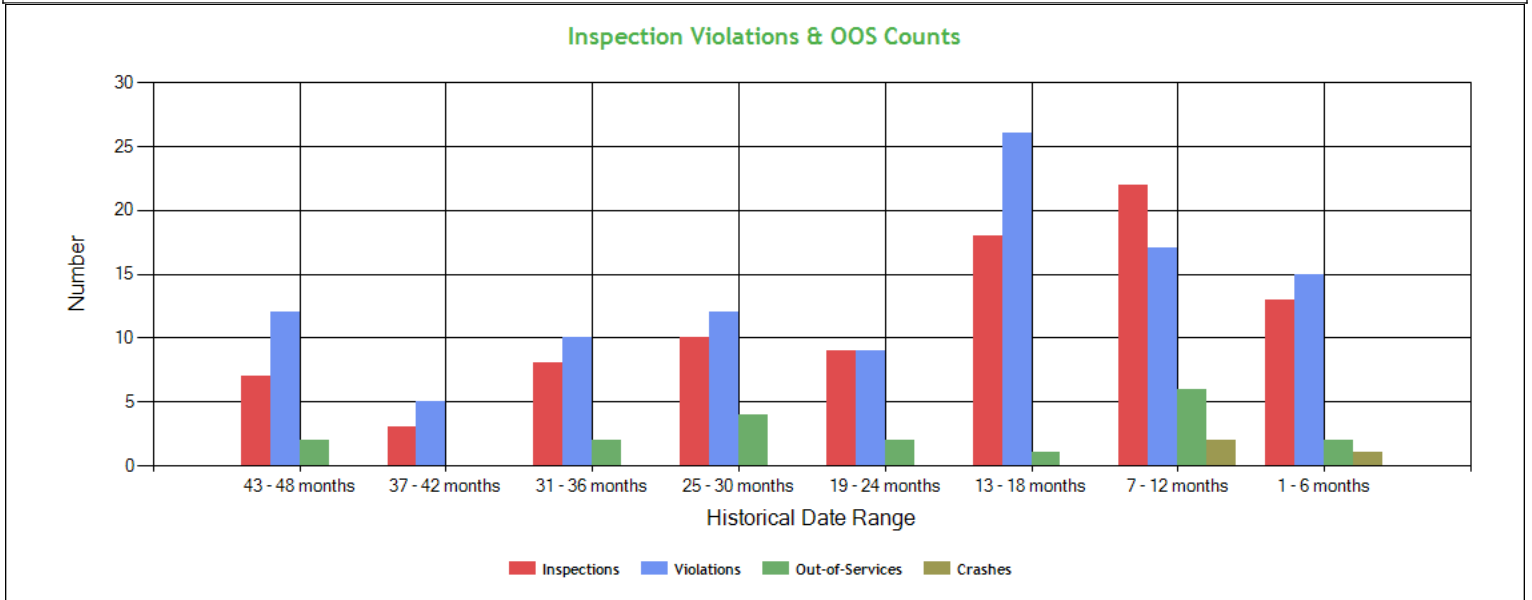

**Inspection Violations & OOS Counts - Table ToC**

Date Range	Inspections	Violations	Out-of-Services	Crashes
<b>TOTAL</b>	92	107	20	4
1 - 6 months	13	15	2	1
7 - 12 months	22	17	6	2
13 - 18 months	18	26	1	0
19 - 24 months	9	9	2	0
25 - 30 months	10	12	4	0
31 - 36 months	8	10	2	0
37 - 42 months	3	5	0	0
43 - 48 months	7	12	2	0

**Radius of Operation (based on Inspections and Crashes during the past 3 years) ToC**

	Total	Drive between 0 and 50 miles radius	Drive between 51 and 200 miles radius	Drive between 201 and 300 miles radius	Drive between 301 and 400 miles radius	Drive between 401 and 500 miles radius	Drive between 501 and 600 miles radius	Drive beyond 600 miles radius
Power Units (i.e. unique VINs)	14	0	0	1	0	0	1	12
Percent	100%	0%	0%	7.14%	0%	0%	7.14%	85.71%



**Inspection & Crash Locations - Chart ToC**

Inspection Locations Chronology

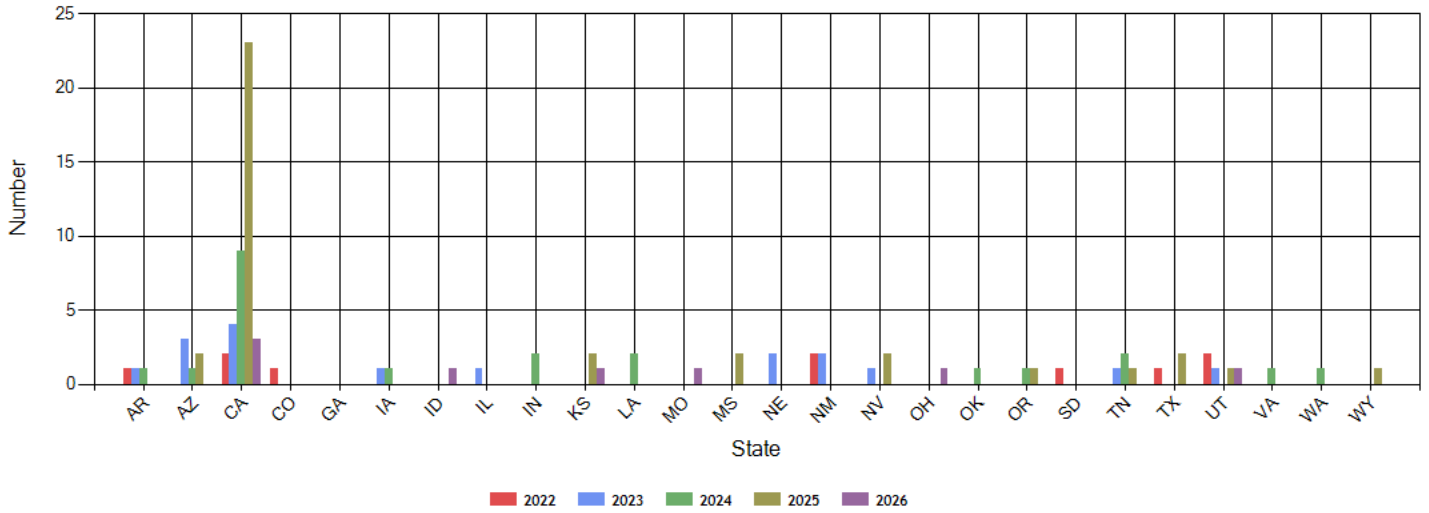

Crash Locations Chronology

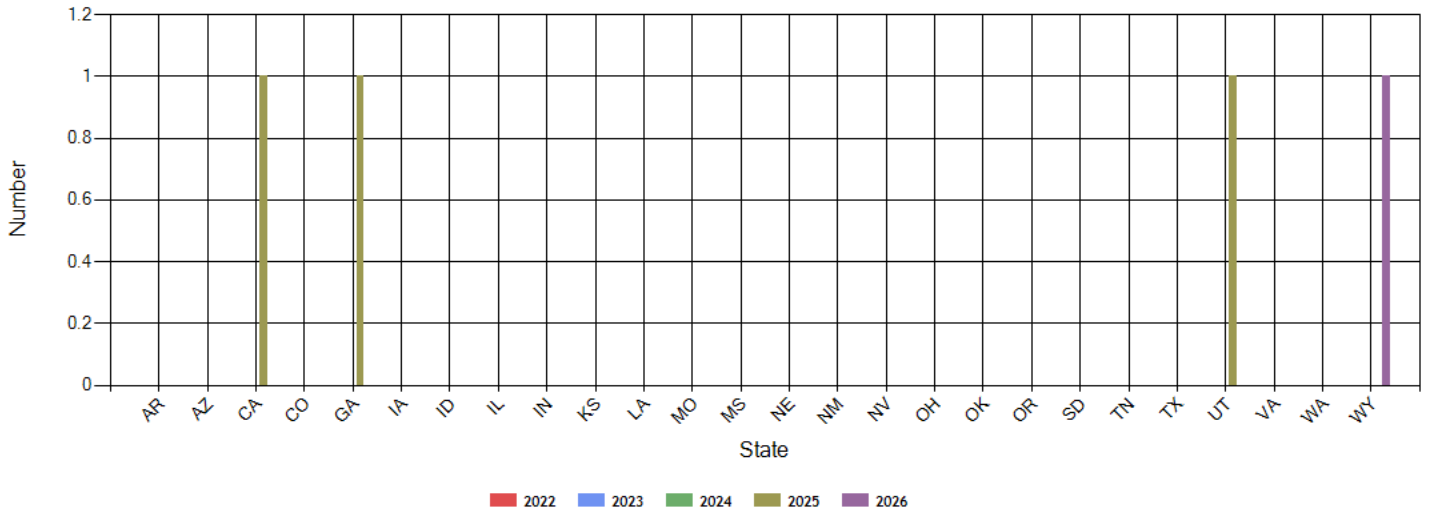



**Inspection & Crash Locations - Table ToC**

State	Inspections					Violations					Out-of-Services					Crashes				
	2022	2023	2024	2025	2026	2022	2023	2024	2025	2026	2022	2023	2024	2025	2026	2022	2023	2024	2025	2026
<b>TOTAL</b>	10	17	22	37	8	15	26	26	35	9	2	5	4	6	3	0	0	0	3	1
AR	1	1	1	0	0	0	0	1	0	0	0	0	0	0	0	0	0	0	0	0
AZ	0	3	1	2	0	0	6	3	5	0	0	0	0	0	0	0	0	0	0	0
CA	2	4	9	23	3	2	5	7	27	0	0	2	2	5	0	0	0	0	1	0
CO	1	0	0	0	0	3	0	0	0	0	0	0	0	0	0	0	0	0	0	0
GA	0	0	0	0	0	0	0	0	0	0	0	0	0	0	0	0	0	0	1	0
IA	0	1	1	0	0	0	1	1	0	0	0	1	0	0	0	0	0	0	0	0
ID	0	0	0	0	1	0	0	0	0	0	0	0	0	0	0	0	0	0	0	0
IL	0	1	0	0	0	0	0	0	0	0	0	0	0	0	0	0	0	0	0	0
IN	0	0	2	0	0	0	0	7	0	0	0	0	0	0	0	0	0	0	0	0
KS	0	0	0	2	1	0	0	0	0	0	0	0	0	0	0	0	0	0	0	0
LA	0	0	2	0	0	0	0	3	0	0	0	0	1	0	0	0	0	0	0	0
MO	0	0	0	0	1	0	0	0	0	4	0	0	0	0	2	0	0	0	0	0
MS	0	0	0	2	0	0	0	0	0	0	0	0	0	0	0	0	0	0	0	0
NE	0	2	0	0	0	0	6	0	0	0	0	0	0	0	0	0	0	0	0	0
NM	2	2	0	0	0	3	1	0	0	0	2	0	0	0	0	0	0	0	0	0
NV	0	1	0	2	0	0	5	0	1	0	0	1	0	0	0	0	0	0	0	0
OH	0	0	0	0	1	0	0	0	0	4	0	0	0	0	0	0	0	0	0	0
OK	0	0	1	0	0	0	0	0	0	0	0	0	0	0	0	0	0	0	0	0
OR	0	0	1	1	0	0	0	1	0	0	0	0	1	0	0	0	0	0	0	0
SD	1	0	0	0	0	0	0	0	0	0	0	0	0	0	0	0	0	0	0	0
TN	0	1	2	1	0	0	0	0	0	0	0	0	0	0	0	0	0	0	0	0
TX	1	0	0	2	0	0	0	0	0	0	0	0	0	0	0	0	0	0	0	0
UT	2	1	0	1	1	7	2	0	0	1	0	1	0	0	1	0	0	0	1	0
VA	0	0	1	0	0	0	0	2	0	0	0	0	0	0	0	0	0	0	0	0
WA	0	0	1	0	0	0	0	1	0	0	0	0	0	0	0	0	0	0	0	0
WY	0	0	0	1	0	0	0	0	2	0	0	0	0	1	0	0	0	0	0	1

**Hot Spot Summary ToC**

Year	Month	Level 5	Level 5 %	Level 4	Level 4 %	Level 3	Level 3 %	Level 2	Level 2 %	Level 1	Level 1 %	Level 0	Level 0 %	Levels 1 - 5	Levels 1 - 5 %
2026	March (Partial)	0	0.00%	0	0.00%	1	2.86%	0	0.00%	0	0.00%	1	2.86%	1	2.86%
2026	February	0	0.00%	0	0.00%	0	0.00%	1	2.86%	0	0.00%	1	2.86%	1	2.86%
2026	January	0	0.00%	0	0.00%	1	2.86%	1	2.86%	0	0.00%	2	5.71%	2	5.72%
2025	November	0	0.00%	1	2.86%	0	0.00%	1	2.86%	0	0.00%	0	0.00%	2	5.72%
2025	October	2	5.71%	0	0.00%	1	2.86%	0	0.00%	0	0.00%	1	2.86%	3	8.57%
2025	September	0	0.00%	0	0.00%	1	2.86%	0	0.00%	0	0.00%	0	0.00%	1	2.86%
2025	August	0	0.00%	0	0.00%	2	5.71%	1	2.86%	0	0.00%	1	2.86%	3	8.57%
2025	July	0	0.00%	0	0.00%	1	2.86%	0	0.00%	2	5.71%	0	0.00%	3	8.57%
2025	June	1	2.86%	0	0.00%	0	0.00%	0	0.00%	0	0.00%	2	5.71%	1	2.86%
2025	May	0	0.00%	0	0.00%	1	2.86%	2	5.71%	0	0.00%	2	5.71%	3	8.57%
2025	April	2	5.71%	0	0.00%	1	2.86%	0	0.00%	0	0.00%	2	5.71%	3	8.57%
<b>Totals</b>		5	14.28%	1	2.86%	9	25.73%	6	17.15%	2	5.71%	12	34.28%	23	65.73%

**Hot Spot Analysis**

State	County	Level	Count	Percentage
CA	Kern	5	3	8.57%
CA	Riverside	5	2	5.71%
TN	Hamilton	4	1	2.86%
CA	Alameda	3	7	20.00%
CA	Contra Costa	3	1	2.86%
CA	Merced	3	1	2.86%
CA	Nevada	2	3	8.57%
MS	Harrison	2	1	2.86%
OH	Guernsey	2	1	2.86%



TX	Crockett	2	1	2.86%
CA	Siskiyou	1	2	5.71%

Report generated using the last 12 full months of inspection data

**Inspection Violation % OOS Chronology - Chart ToC**

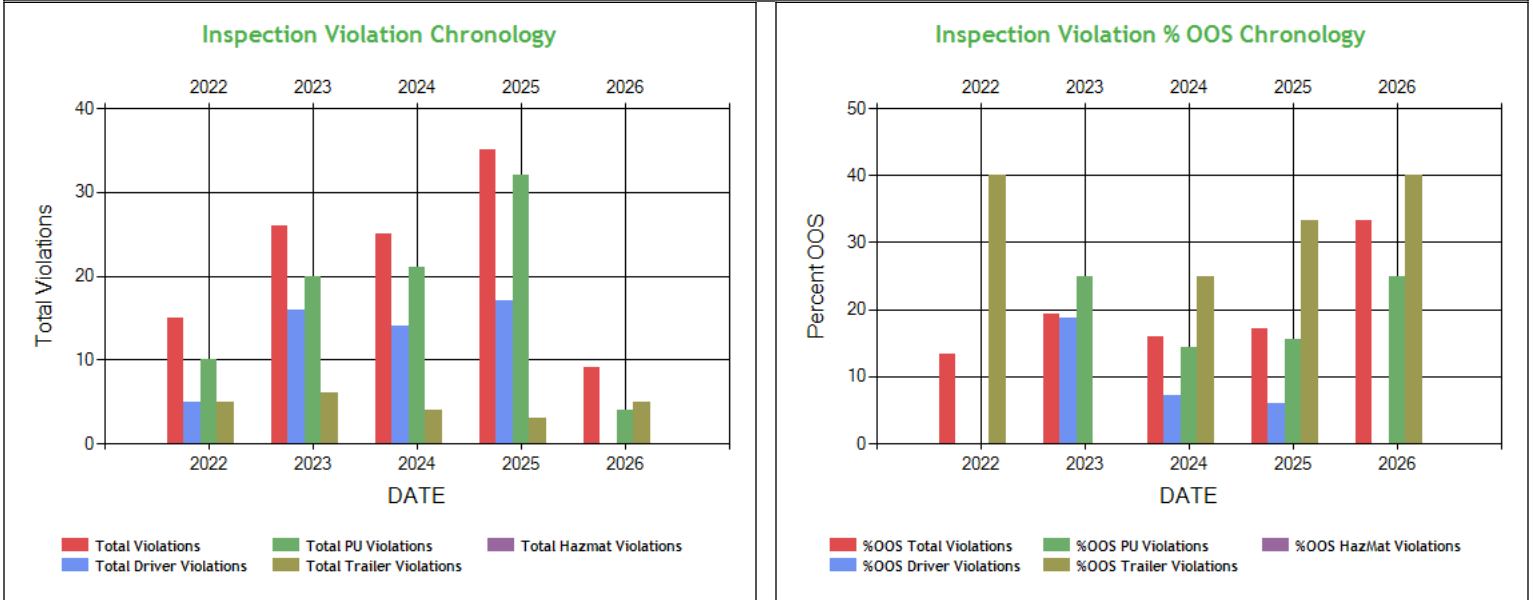

**Inspection Violation % OOS Chronology - Table ToC**

	2022	2023	2024	2025	2026
Total Violations	15	26	25	35	9
Total Out Of Services	2	5	4	6	3
%OOS Total Violations	13.33	19.23	16.00	17.14	33.33
Total Driver Violations	5	16	14	17	0
Total Driver Out Of Services	0	3	1	1	0
%OOS Driver Violations	0	18.75	7.14	5.88	0
Total PU Violations	10	20	21	32	4
Total PU Out Of Services	0	5	3	5	1
%OOS PU Violations	0	25.00	14.29	15.62	25.00
Total Trailer Violations	5	6	4	3	5
Total Trailer Out Of Services	2	0	1	1	2
%OOS Trailer Violations	40.0	0	25.00	33.33	40.0
Total Hazmat Violations	0	0	0	0	0
Total Hazmat Out Of Services	0	0	0	0	0
%OOS HazMat Violations	0	0	0	0	0



Percent of Insp & Crash by State - Chart **ToC**

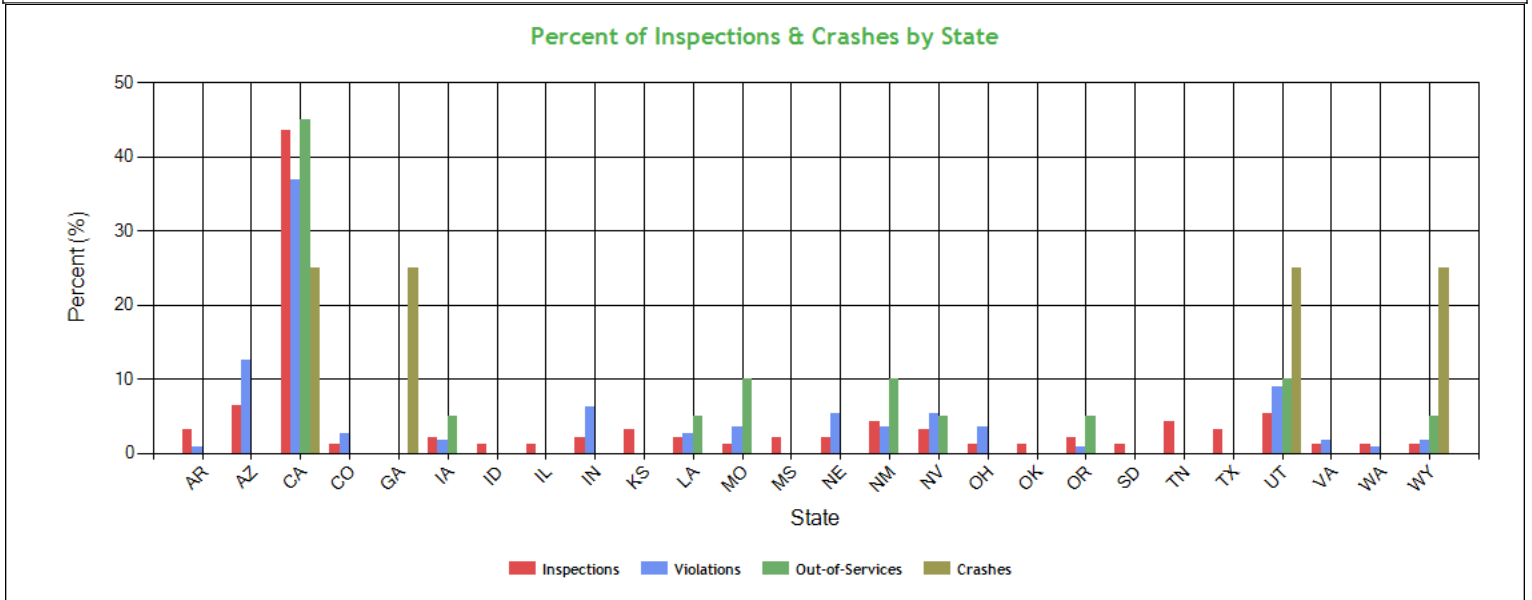

Percent of Insp & Crash by State - Table (based on Inspection data from the last 4 years) **ToC**

State	Inspections		Violations		Out-of-Services		Crashes	
	Total	Percent	Total	Percent	Total	Percent	Total	Percent
	94	100	111	100	20	100	4	100
AR	3	3.2	1	0.9	0	0	0	0
AZ	6	6.4	14	12.6	0	0	0	0
CA	41	43.6	41	36.9	9	45	1	25
CO	1	1.1	3	2.7	0	0	0	0
GA	0	0	0	0	0	0	1	25
IA	2	2.1	2	1.8	1	5	0	0
ID	1	1.1	0	0	0	0	0	0
IL	1	1.1	0	0	0	0	0	0
IN	2	2.1	7	6.3	0	0	0	0
KS	3	3.2	0	0	0	0	0	0
LA	2	2.1	3	2.7	1	5	0	0
MO	1	1.1	4	3.6	2	10	0	0
MS	2	2.1	0	0	0	0	0	0
NE	2	2.1	6	5.4	0	0	0	0
NM	4	4.3	4	3.6	2	10	0	0
NV	3	3.2	6	5.4	1	5	0	0
OH	1	1.1	4	3.6	0	0	0	0
OK	1	1.1	0	0	0	0	0	0
OR	2	2.1	1	0.9	1	5	0	0
SD	1	1.1	0	0	0	0	0	0
TN	4	4.3	0	0	0	0	0	0
TX	3	3.2	0	0	0	0	0	0
UT	5	5.3	10	9	2	10	1	25
VA	1	1.1	2	1.8	0	0	0	0
WA	1	1.1	1	0.9	0	0	0	0
WY	1	1.1	2	1.8	1	5	1	25



**VIN Insp Summary by State (based on inspection from the last 2 years) ToC**

VIN	Insp	Viol Pts	Counts in each State																			
			CA		AZ		NM		TN		UT		KS		NV		AR		IA		LA	
			Insp	Viol Pts	Insp	Viol Pts	Insp	Viol Pts	Insp	Viol Pts	Insp	Viol Pts	Insp	Viol Pts	Insp	Viol Pts	Insp	Viol Pts	Insp	Viol Pts	Insp	Viol Pts
<b>TOTALS</b>	<b>220/720*</b>	<b>69/253**</b>	<b>39</b>	<b>134</b>	<b>6</b>	<b>46</b>	<b>4</b>	<b>21</b>	<b>4</b>	<b>0</b>	<b>4</b>	<b>17</b>	<b>3</b>	<b>0</b>	<b>3</b>	<b>12</b>	<b>2</b>	<b>4</b>	<b>2</b>	<b>8</b>	<b>2</b>	<b>11</b>
1XPBD49XXND788692	13	43	6	15	0	0	0	0	1	0	0	0	0	0	0	0	0	0	1	8	0	0
1XKYD49X3NJ473444	9	29	3	4	0	0	1	7	0	0	1	2	1	0	0	0	0	0	0	0	1	3
3AKJHHDR7JSJW7053	9	27	4	22	1	4	0	0	1	0	0	0	0	0	0	0	0	0	0	0	0	0
1XPBD49X7ND788701	8	39	3	15	1	1	0	0	0	0	1	1	0	0	1	11	0	0	0	0	0	0
527SR5324NL024731	8	2	6	2	0	0	0	0	0	0	0	0	0	0	0	0	0	0	0	0	0	0
1XPBD49X0ND766961	7	26	3	19	0	0	1	0	0	0	0	0	0	0	0	0	1	0	0	0	0	0
527SR5322NL024727	7	21	2	0	0	0	1	6	0	0	2	8	0	0	0	0	0	0	0	0	0	0
1FUJHHDR1NLNB3689	6	5	2	5	0	0	0	0	1	0	1	0	1	0	0	0	0	0	0	0	0	0
1FUJHHDR2NLMZ7006	6	1	2	1	0	0	1	0	1	0	0	0	0	0	0	0	0	1	0	0	0	0
1XPBD49X0SD764462	6	17	4	9	0	0	0	0	0	0	0	0	0	0	1	0	0	0	0	0	0	0
1GR1A0628NW405897	5	4	1	0	1	4	0	0	0	0	0	0	1	0	0	0	0	0	0	0	0	0
3AKJHHDR3LSLH2142	4	16	3	9	1	7	0	0	0	0	0	0	0	0	0	0	0	0	0	0	0	0
5V8VC5326MM108223	4	1	2	0	1	1	0	0	0	0	0	0	0	0	0	1	0	0	0	0	0	0
1UYVS2539K3541730	3	4	3	4	0	0	0	0	0	0	0	0	0	0	0	0	0	0	0	0	0	0
3AKJGBDV1LSLJ3544	3	6	2	5	0	0	0	0	0	0	0	0	0	1	1	0	0	0	0	0	0	0
3AKJHHDR3MSMU0204	3	13	1	1	1	8	0	0	0	0	0	0	0	0	0	1	4	0	0	0	0	0
3AKJHHDR7NSNB7766	3	14	2	3	0	0	0	0	0	0	0	0	0	0	0	0	0	0	0	0	0	0
4V4NC9EH2RN650355	3	14	2	14	0	0	0	0	0	0	0	1	0	0	0	0	0	0	0	0	0	0
527SR532XNL024717	3	22	1	2	0	0	1	8	0	0	0	0	0	0	0	0	0	0	0	0	0	0
1JJV532B9LL174943	2	4	2	4	0	0	0	0	0	0	0	0	0	0	0	0	0	0	0	0	0	0

\*<Total number of inspections for these 20 VIN(s)>/n<Total number of inspections for these 10 state(s)>

\*\*<Total severity sum for these 20 VIN(s)>/n<Total severity sum for these 10 state(s)>

**Violations By Unit Type ToC**

# of Violations: 62 Total Severity: 222 based on inspections in the last 2 years

Violation Unit: Driver	# of Violations: 29	Total Severity: 106	% of Total: 47.75%
<b>Viol. Group: Speeding 4</b>	<b># of Violations: 2</b>	<b>Total Severity: 20</b>	<b>% of Total: 9.01%</b>
<b>Violation</b>	<b>Number of Occurrences</b>	<b>Viol. Severity</b>	<b>Total Severity</b>
392.2SLLS4:STATE/LOCAL LAWS - Speeding 15 or more miles per h	2	10	20
<b>Viol. Group: Hours</b>	<b># of Violations: 2</b>	<b>Total Severity: 14</b>	<b>% of Total: 6.31%</b>
395.3A1HOSPD:HOS (PROPERTY) - DRIVING MORE THAN 11 HOURS FOLLOW	1	7	7
395.3A2HOSPD:HOS (PROPERTY) - DRIVING BEYOND THE 14 HOUR AFTER	1	7	7
<b>Viol. Group: ELD records</b>	<b># of Violations: 4</b>	<b>Total Severity: 12</b>	<b>% of Total: 5.41%</b>
395.24DELDPD:HOS (ELD) - On request by an authorized safety off	4	3	12
<b>Viol. Group: Dangerous Driving</b>	<b># of Violations: 2</b>	<b>Total Severity: 10</b>	<b>% of Total: 4.5%</b>
392.2SLLTCD:STATE/LOCAL LAWS - FAILED TO OBEY A TRAFFIC CONTRO	2	5	10
<b>Viol. Group: Incomplete/Wrong Log</b>	<b># of Violations: 2</b>	<b>Total Severity: 10</b>	<b>% of Total: 4.5%</b>
395.32BELDDFR:HOS (ELD) - DRIVER FAILED TO REVIEW ANY UNASSIGNED	1	5	5
395.8F1HOSM:HOS (Manner) - Driver's record of duty status not	1	5	5
<b>Viol. Group: License-related: High</b>	<b># of Violations: 1</b>	<b>Total Severity: 8</b>	<b>% of Total: 3.6%</b>
383.23A2LCDL:ENDORSEMENTS - (CDL) - OPERATE A CMV WITHOUT PROPE	1	8	8
<b>Viol. Group: Seat Belt</b>	<b># of Violations: 1</b>	<b>Total Severity: 7</b>	<b>% of Total: 3.15%</b>
392.16D:DRIVER - FAILED TO USE SEAT BELT WHILE OPERATING A	1	7	7
<b>Viol. Group: Misc Violations</b>	<b># of Violations: 2</b>	<b>Total Severity: 6</b>	<b>% of Total: 2.7%</b>
392.2SLLLR:STATE/LOCAL LAWS - LANE RESTRICTION VIOLATION.	2	3	6
<b>Viol. Group: General Driver Qualification</b>	<b># of Violations: 1</b>	<b>Total Severity: 4</b>	<b>% of Total: 1.8%</b>
391.11B2Q:DRIVER CANNOT READ AND SPEAK THE ENGLISH LANGUAGE	1	4	4
<b>Viol. Group: Inspection Reports</b>	<b># of Violations: 1</b>	<b>Total Severity: 4</b>	<b>% of Total: 1.8%</b>
392.7AD:DRIVER - FAILED TO CONDUCT PRE-TRIP INSPECTION OR	1	4	4
<b>Viol. Group: EOBR Related</b>	<b># of Violations: 3</b>	<b>Total Severity: 3</b>	<b>% of Total: 1.35%</b>
395.22GELDMFV:HOS (ELD) - A PORTABLE ELD IS NOT MOUNTED IN A FIX	1	1	1
395.22H2ELDNISDT:HOS (ELD) DRIVER FAILING TO HAVE INSTRUCTION SHEET	2	1	2



Viol. Group: Other Driver Violations	# of Violations: 3	Total Severity: 3	% of Total: 1.35%
392.22A:Failing to use hazard warning flashers	1	1	1
392.22AD:DRIVER - FAILED TO ACTIVATE HAZARD WARNING SIGNAL	1	1	1
392.2SLLUP:STATE/LOCAL LAWS - UNLAWFULLY PARKING /LEAVING VEH	1	1	1
<b>Viol. Group: Other Log/Form &amp; Manner</b>	<b># of Violations: 3</b>	<b>Total Severity: 3</b>	<b>% of Total: 1.35%</b>
395.24:HOS (ELD) - ELD FORM AND MANNER	1	1	1
395.24C2IIIELDSDN:HOS (ELD) - Driver failing to manually input or ve	1	1	1
395.30B1ELDDFR:HOS (ELD) - DRIVER FAILING TO REVIEW RECORDS AND C	1	1	1
<b>Viol. Group: Cab Body Frame</b>	<b># of Violations: 1</b>	<b>Total Severity: 2</b>	<b>% of Total: 0.9%</b>
392.22B:Failing/improper placement of warning devices	1	2	2
<b>Viol. Group: Not used in SMS Calculation</b>	<b># of Violations: 1</b>	<b>Total Severity: 0</b>	<b>% of Total: 0%</b>
392.2SLEWA1:State/Local Laws - Excessive Weight - 1-2500 Lbs O	1	0	0
<b>Violation Unit: Power Unit</b>	<b># of Violations: 23</b>	<b>Total Severity: 77</b>	<b>% of Total: 34.68%</b>
<b>Viol. Group: Brakes All Others</b>	<b># of Violations: 5</b>	<b>Total Severity: 20</b>	<b>% of Total: 9.01%</b>
<b>Violation</b>	<b>Number of Occurrences</b>	<b>Viol. Severity</b>	<b>Total Severity</b>
393.45B2BAIR:AIR BRAKE - HOSE/TUBING DAMAGED OR NOT SECURED.	2	4	8
393.45B2BHTD:AIR BRAKE - HOSE/TUBING DAMAGE EXTENDING THROUGH T	2	4	8
393.47ABRC:BRAKE - ROTOR (DISC) WITH A CRACK IN LENGTH OF MOR	1	4	4
<b>Viol. Group: Suspension</b>	<b># of Violations: 2</b>	<b>Total Severity: 14</b>	<b>% of Total: 6.31%</b>
393.207ASAPPCBLM:SUSPENSION - AXLE POSITIONING PART CRACKED/BROKEN/	1	7	7
393.207FSLAS:SUSPENSION - LEAKING 3 PSI IN 5 MINUTES.	1	7	7
<b>Viol. Group: Lighting</b>	<b># of Violations: 2</b>	<b>Total Severity: 12</b>	<b>% of Total: 5.41%</b>
393.11A1LCHL:Lighting - Lamps improper color height location.	1	6	6
393.9ALHLI:LIGHTING - HEADLAMP(S) - ANY INOPERATIVE.	1	6	6
<b>Viol. Group: Inspection Reports</b>	<b># of Violations: 2</b>	<b>Total Severity: 8</b>	<b>% of Total: 3.6%</b>
396.17CPI:OPERATING A CMV WITHOUT DOCUMENTATION OF A PERIODI	2	4	8
<b>Viol. Group: Coupling Devices</b>	<b># of Violations: 2</b>	<b>Total Severity: 6</b>	<b>% of Total: 2.7%</b>
393.70B1ICDSLIMT25:COUPLING - SLIDER LATCHING FASTENERS - MORE THAN 2	1	3	3
393.71H10:No/improper safety chains/cables for towbar	1	3	3
<b>Viol. Group: Cab Body Frame</b>	<b># of Violations: 2</b>	<b>Total Severity: 4</b>	<b>% of Total: 1.8%</b>
393.203CCBP:CAB AND BODY PARTS - HOOD NOT SECURELY FASTENED.	1	2	2
393.203ECBP:CAB AND BODY PARTS - CAB FRONT BUMPER MISSING/NOT	1	2	2
<b>Viol. Group: Other Vehicle Defect</b>	<b># of Violations: 1</b>	<b>Total Severity: 3</b>	<b>% of Total: 1.35%</b>
396.3A1F:FUEL - DRIPPING LEAK.	1	3	3
<b>Viol. Group: Reflective Sheeting</b>	<b># of Violations: 1</b>	<b>Total Severity: 3</b>	<b>% of Total: 1.35%</b>
393.11A1CSLRR:CONSPICUITY SYSTEMS - TRUCK TRACTOR LOWER REAR RET	1	3	3
<b>Viol. Group: Wheels Studs Clamps Etc.</b>	<b># of Violations: 1</b>	<b>Total Severity: 2</b>	<b>% of Total: 0.9%</b>
396.5BHWSL:HUBS - WHEEL SEAL LEAKING.	1	2	2
<b>Viol. Group: Windshield/ Glass/ Markings</b>	<b># of Violations: 2</b>	<b>Total Severity: 2</b>	<b>% of Total: 0.9%</b>
393.60D:Glazing permits less than 70 percent of light	1	1	1
393.78AWS:WASHERS - INOPERATIVE WASHING SYSTEM.	1	1	1
<b>Viol. Group: EOBR Related</b>	<b># of Violations: 2</b>	<b>Total Severity: 2</b>	<b>% of Total: 0.9%</b>
395.22H1ELDNUM:HOS (ELD) - IN-VEHICLE INFORMATION - NO USER'S MAN	1	1	1
395.22H2ELDNISDT:HOS (ELD) DRIVER FAILING TO HAVE INSTRUCTION SHEET	1	1	1
<b>Viol. Group: EOBR Related</b>	<b># of Violations: 1</b>	<b>Total Severity: 1</b>	<b>% of Total: 0.45%</b>
395.22H3ELDMF:HOS (ELD) - IN-VEHICLE INFORMATION - FAILING TO HA	1	1	1
<b>Violation Unit: Trailer</b>	<b># of Violations: 10</b>	<b>Total Severity: 39</b>	<b>% of Total: 17.57%</b>
<b>Viol. Group: Tires</b>	<b># of Violations: 2</b>	<b>Total Severity: 16</b>	<b>% of Total: 7.21%</b>
<b>Violation</b>	<b>Number of Occurrences</b>	<b>Viol. Severity</b>	<b>Total Severity</b>
393.75A3TAOL:TIRES - ALL OTHERS LEAKING OR INFLATION LESS THAN	1	8	8
393.75CTAOTDLT232:TIRES - LESS THAN 2/32 INCH TREAD DEPTH.	1	8	8
<b>Viol. Group: Brakes All Others</b>	<b># of Violations: 2</b>	<b>Total Severity: 8</b>	<b>% of Total: 3.6%</b>
393.45B2BHTD:AIR BRAKE - HOSE/TUBING DAMAGE EXTENDING THROUGH T	1	4	4
393.45DB:AIR BRAKE - AUDIBLE AIR LEAK AT A PROPER CONNECTIO	1	4	4
<b>Viol. Group: Inspection Reports</b>	<b># of Violations: 2</b>	<b>Total Severity: 8</b>	<b>% of Total: 3.6%</b>
396.17CPI:OPERATING A CMV WITHOUT DOCUMENTATION OF A PERIODI	2	4	8
<b>Viol. Group: Lighting</b>	<b># of Violations: 1</b>	<b>Total Severity: 6</b>	<b>% of Total: 2.7%</b>
393.9ALSML:LIGHTING - SIDE MARKER LAMP(S) INOPERATIVE.	1	6	6
<b>Viol. Group: General Securement</b>	<b># of Violations: 1</b>	<b>Total Severity: 1</b>	<b>% of Total: 0.45%</b>
392.9A2C:CARGO - VEHICLE COMPONENTS OR DUNNAGE NOT SECURED.	1	1	1
<b>Viol. Group: Not used in SMS Calculation</b>	<b># of Violations: 2</b>	<b>Total Severity: 0</b>	<b>% of Total: 0%</b>
392.2:Operating a commercial motor vehicle not in accord	1	0	0
392.2SLEWA1:State/Local Laws - Excessive Weight - 1-2500 Lbs O	1	0	0



**INSPECTION/CRASH MAP ToC**

PU Inspection

Trailer Inspection

OOS Inspection

Crash

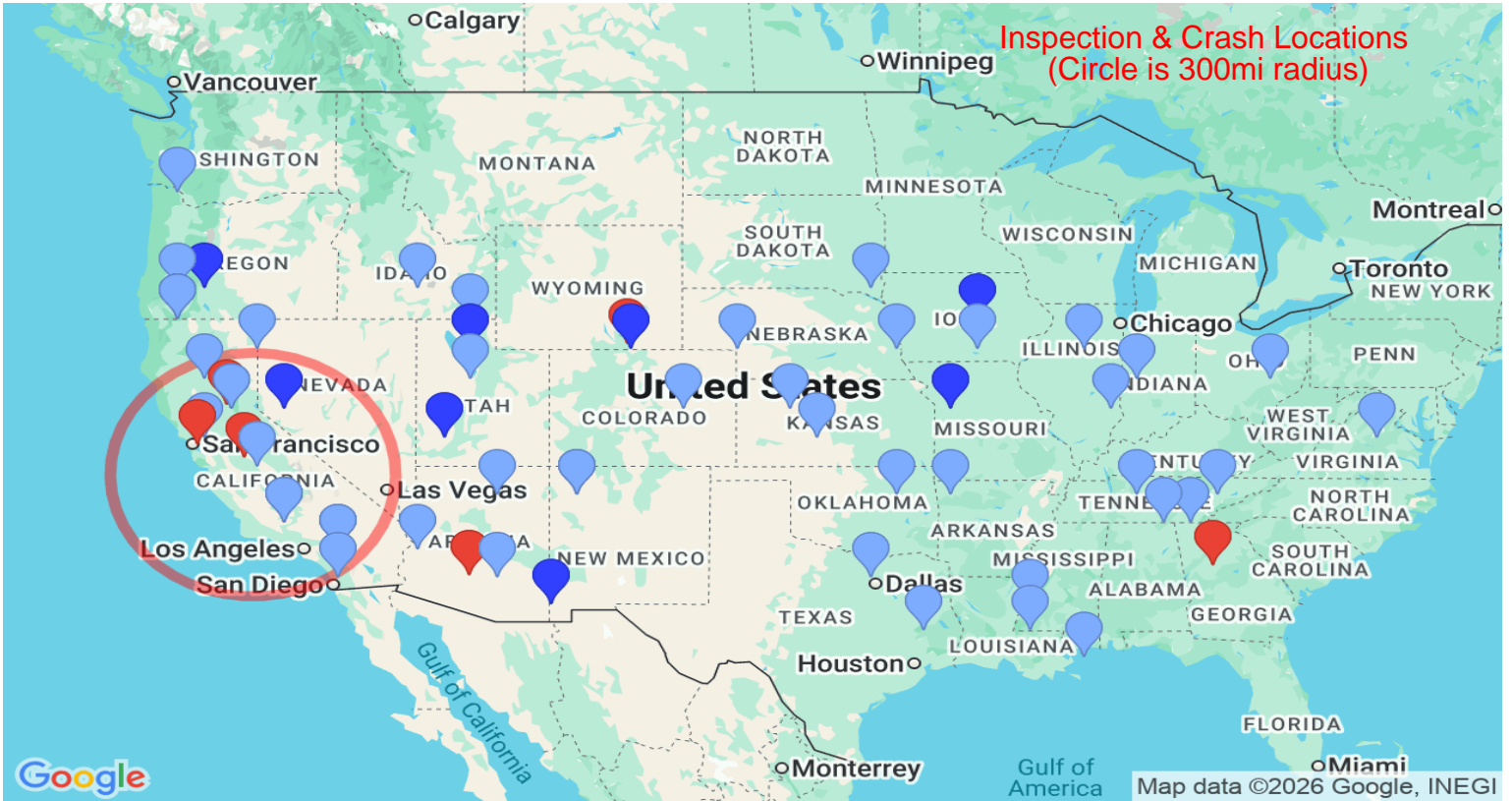

Equipment Ownership ToC Equipment Ownership (based on MCS-150 dated 1/14/2026)					
	Trucks	Tractors	Trailers	Motor Coaches	Vans
Owned	0	16	18	0	0
Term Leased	0	0	0	0	0
Trip Leased	0	0	0	0	0
<b>Total No.</b>	<b>0</b>	<b>16</b>	<b>18</b>	<b>0</b>	<b>0</b>

Equipment Details Power Units ToC									
VIN	Latest Insp Date	Year	Make	Model	Body Class	Body Type	Axles	Len	Fuel Type
4V4NC9EH2RN 650355	03/24/2026	2024	VOLVO TRUCK	VNL	Truck-Tractor	-	-	-	-
1XPBD49X0SD7 64462	03/04/2026	2025	PETERBILT	579	Truck-Tractor	-	-	-	-
1XPBD49XXND 788692	02/13/2026	2022	PETERBILT	579	Truck-Tractor	-	-	-	-
1XPBD49X0ND 766961	01/14/2026	2022	PETERBILT	579	Truck-Tractor	-	-	-	-
3AKJGBDV1LSL J3544	10/20/2025	2020	FREIGHTLINER	Cascadia	Truck-Tractor	-	-	-	Diesel



3AKJHHR3MS MU0204	10/04/2025	2021	FREIGHTLINER	New Cascadia 126" Sleepercab	Truck-Tractor	-	-	-	Diesel
1FUJHHR1NL NB3689	08/19/2025	2022	FREIGHTLINER	FL70	Truck	-	-	-	Diesel
3AKJHHR7JSJ W7053	07/18/2025	2018	FREIGHTLINER	New Cascadia 126" Sleepercab	Truck-Tractor	-	-	-	Diesel
1XPBD49X7ND 788701	07/07/2025	2022	PETERBILT	579	Truck-Tractor	-	-	-	-
3AKJHHR7NS NB7766	06/26/2025	2022	FREIGHTLINER	Cascadia	Truck-Tractor	-	-	-	-
3AKJHHR3LS LH2142	05/18/2025	2020	FREIGHTLINER	New Cascadia 126" Sleepercab	Truck-Tractor	-	-	-	Diesel
1XKYD49X3NJ4 73444	04/16/2025	2022	KENWORTH	T680	Truck-Tractor	-	-	-	-
1FUJHHR2NL MZ7006	12/21/2024	2022	FREIGHTLINER	Cascadia	Truck-Tractor	-	-	-	-
1XKYD49X4PJ1 61605	12/11/2024	2023	KENWORTH	T680	Truck-Tractor	-	-	-	Diesel
1XKYD49X2KJ2 21017	02/27/2024	2019	KENWORTH	T680	Truck-Tractor	-	-	-	Diesel
3AKJGLDR8HS JB4910	05/16/2022	2017	FREIGHTLINER	Cascadia	Truck-Tractor	-	-	-	Diesel

**Equipment Details Trailers**

VIN	Latest Insp Date	Year	Make	Model	Body Class	Body Type	Axles	Len	Fuel Type
527SR5324NL0 24731	03/24/2026	2022	CIMC REEFER TRAILER,INC	CIMC REEFER TRAILER,INC.	Trailer	Van/Covered Cargo/Enclosed	2	53	Not Applicable
527SR5322NL0 24727	03/04/2026	2022	CIMC REEFER TRAILER,INC	CIMC REEFER TRAILER,INC.	Trailer	Box or Van Enclosed Trailer	2	53	Not Applicable
527SR532XNL0 24717	02/13/2026	2022	CIMC REEFER TRAILER,INC	CIMC REEFER TRAILER,INC.	Trailer	Van Trailer	2	53	Not Applicable
5V8VC5324MM 100329	01/12/2026	2021	VANGUARD NATIONAL TRAILER CORPORATION (VNTC)	VANGUARD NATIONAL TRAILER CORPORATION (VNTC)	Trailer	-	2	53	-
1UYVS2539K35 41730	01/09/2026	2019	UTILITY TRAILER MANUFACTURER	Utility Trailer Manufacturer	Trailer	Box or Van Enclosed Trailer	2	53	Not Applicable
1GR1A0621LW1 76315	11/30/2025	2020	GREAT DANE TRAILERS	Great Dane Trailers	-	-	2	53	-
3H3V532K3NS2 94228	11/08/2025	2022	HYUNDAI TRANSLEAD TRAILERS	Hyundai Translead Trailers	Trailer	Van Trailer	2	53	Not Applicable
1UYVS2530J31 84937	10/30/2025	2018	UTILITY TRAILER MANUFACTURER	Utility Trailer Manufacturer	Trailer	Van Trailer	2	53	-
7LVD5DD2XPD 010813	10/20/2025	2023	DELUCIO USA	DeLucio USA	Trailer	Box or Van Enclosed Trailer	2	53	Not Applicable
1GR1A0628NW 405897	10/04/2025	2022	GREAT DANE TRAILERS	Great Dane Trailers	Trailer	-	2	53	Not Applicable
1JVV532B9LL17 4943	07/18/2025	2020	WABASH	Refrigerated Van	Trailer	Van Trailer	2	53	-
3H3V532C1MR0 97198	05/18/2025	2021	HYUNDAI TRANSLEAD TRAILERS	HYUNDAI TRANSLEAD	Trailer	Van Trailer	2	53	-
1JVV532B6LL17 4995	05/15/2025	2020	WABASH	Refrigerated Van	Trailer	Van Trailer	2	53	-
1JVV532D5FL84 3425	05/10/2025	2015	WABASH	Dry Van Duraplate	Trailer	Van Trailer	2	53	-
1JVV532B0LL17 5012	05/08/2025	2020	WABASH	Refrigerated Van	Trailer	Van Trailer	2	53	-
3H3V532K8NS2 94032	05/05/2025	2022	HYUNDAI TRANSLEAD TRAILERS	Hyundai Translead Trailers	Trailer	Van Trailer	2	53	Not Applicable
1GRAA0621GK 252581	04/22/2025	2016	GREAT DANE TRAILERS	Great Dane Trailers	Trailer	-	2	53	-
5V8VC5326MT1 06803	12/21/2024	2021	VANGUARD NATIONAL TRAILER CORPORATION (VNTC)	VANGUARD NATIONAL TRAILER CORPORATION (VNTC)	Trailer	-	2	53	-
527SR5320NL0 24757	12/11/2024	2022	CIMC REEFER TRAILER,INC	CIMC REEFER TRAILER,INC.	Trailer	Box or Van Enclosed Trailer	2	53	Not Applicable





**SHIPPERS DETAIL ToC based on Inspection results for the last 4 years**

Shipper Name	Number of Inspections	Shipper Name	Number of Inspections
No Shipper listed	32	ACE DESIGNS	1
AGCO DUPONT	1	ALSIDE WINDOWS	1
AVO PACKAGED GOODS WAREHOUSE	2	BEST EXPRESS FOODS INC	2
BLUE TRITON BRANDS INC	1	COSTCO	1
DISCOVERY PLASTICS	1	DOMINO FOODS INC	1
DSG CANUSA DFP	1	ECOVERY	1
ENGINEERED FLOORS LLC	1	FAIRMONT FOODS N PRAIRIE	1
FONTERRA DAIRY	1	FRESHREALM	1
GLANBIA	1	GREEN GATE	2
GSD RENEWABLES LLC	1	HARLAN BAKERIES	1
HELENA INDUSTRIES	1	HELENA INDUUSTRIES	1
HUB SCHENKER	1	IMSAMET OF ARIZONA	1
INTERNATIONAL PAPE	1	LANDSTAR	2
LINEAGE	2	LOGISTICS XPRESS LLC	1
MCKINLEY	1	MID STATES SPEIALTY FOODS	1
MID VALLEY PACKAGING	1	MOUNTAIN KING 2 0	1
N A	1	NATIONAL SUGAR MARKETING	1
NEKOOSA COATED PRODUCTS LLC	1	NORTHWEST WINE SERVICES	1
OLAM DIAMOND FOODS	1	OWYHEE	1
PEPPERRIDGE	1	RACEWAY TECH	1
RANA LAGROU	1	RIA	1
SCHEID FAMILY WINE	1	SEPPRA	1
SERPA	2	SERPA PACKAGING SOLUTIONS	1
SOLMAX	1	SPINDRIFT BEVERAGE CO.	1
STORCK USA LP	1	SUNKIST	1
THOMAS FOOD	1	US TRADING COMPANY	1
WILOX	1		



**Carrier Underwriting Report Safety Summary ToC**

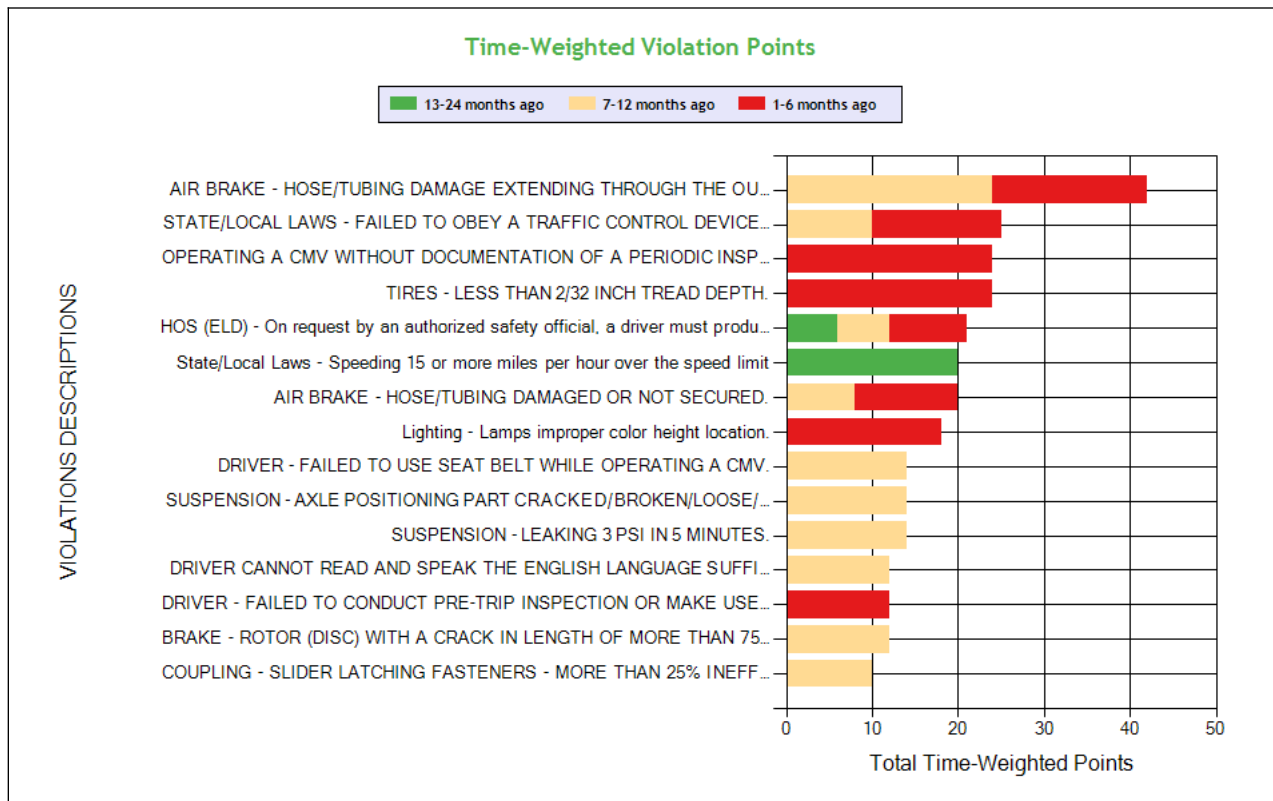
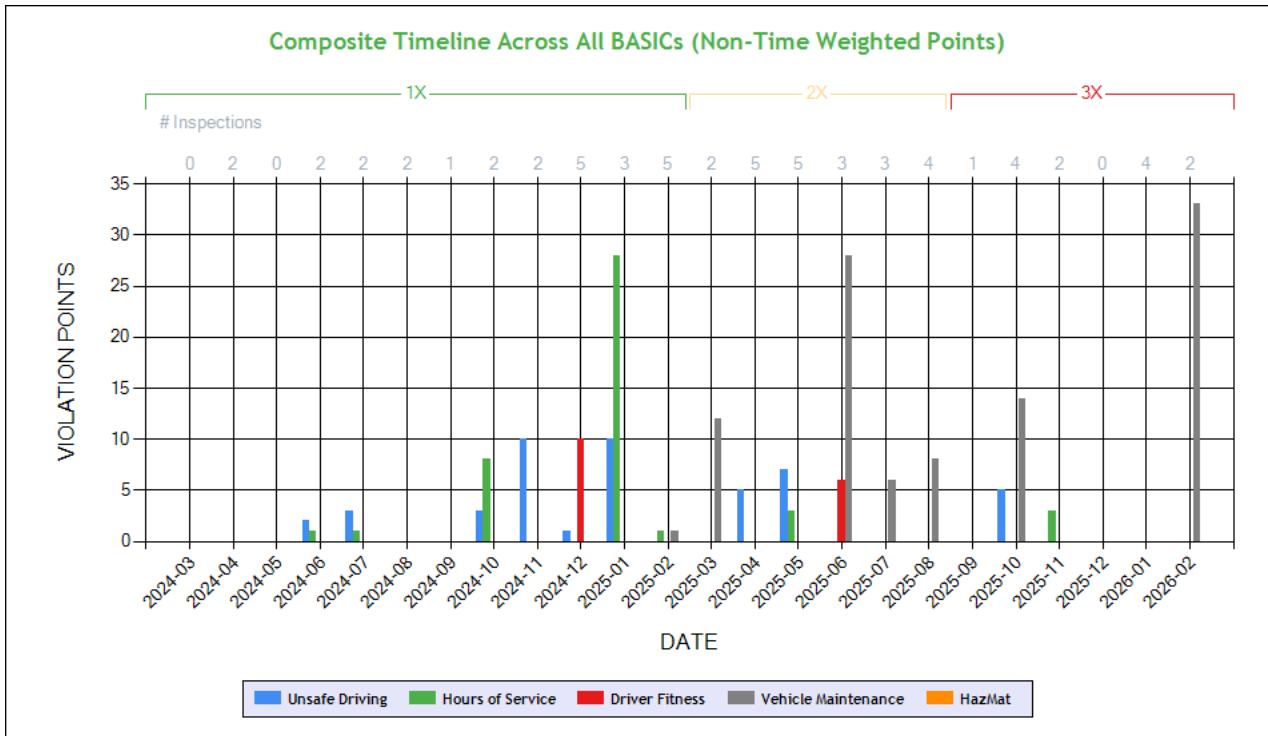

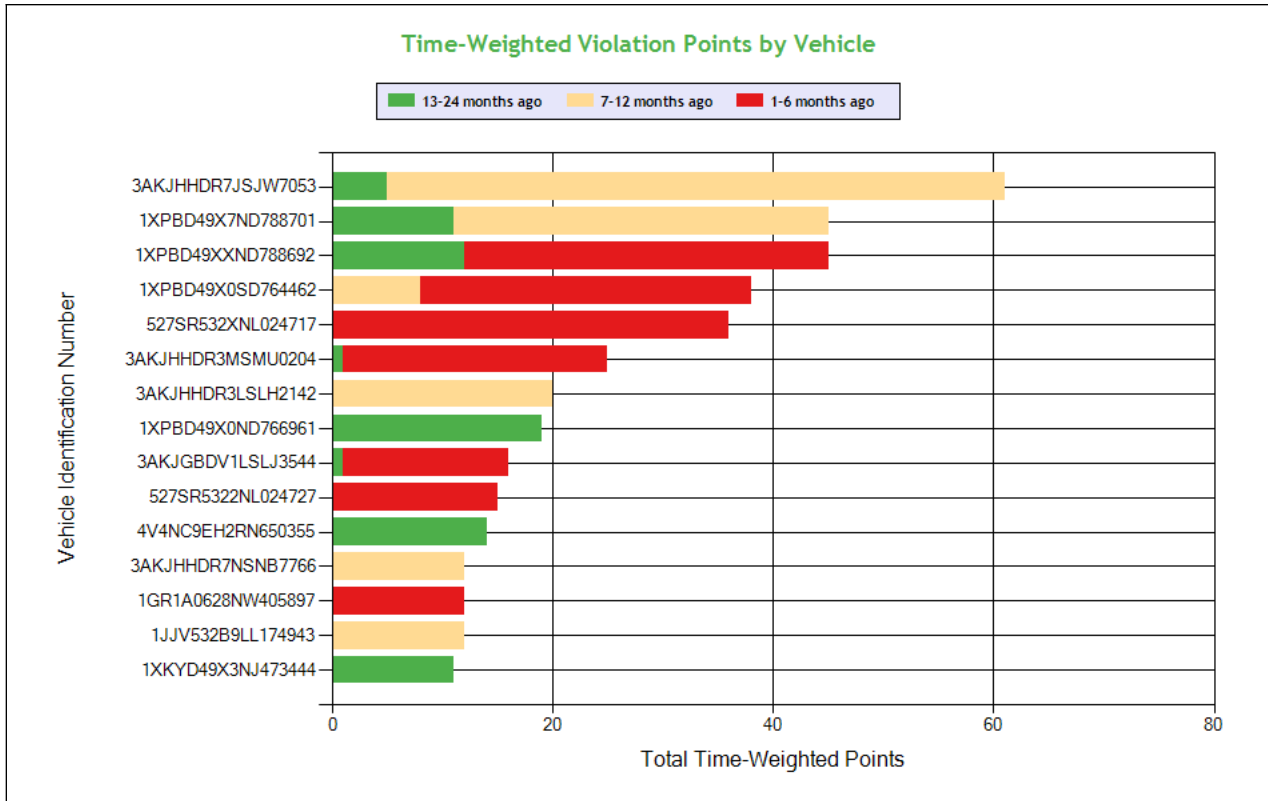

See the Excel file for the complete analysis

# Violations is in (1-6/7-12/13-24mo)

Shaded = Out Of Service Violation												
Violation Group			Brakes All Others	Dangerous Driving	Tires	Inspection Reports	ELD records	Brakes All Others	Speeding 4	Lighting	Suspension	Suspension
Violation Description	Total Time-weighted Points by VIN	% of Total Time-weighted Points by VIN	AIR BRAKE - HOSE/TUBING DAMAGE EXTENDING THROUGH THE OUTER REINFORCEMENT PLY.	STATE/LOCAL LAWS - FAILED TO OBEY A TRAFFIC CONTROL DEVICE - PERMANENT OR TEMPORARY - E.G. SAFETY OFFICIAL SIGNAL SIGN LIGHT LANE MARKING OTHER.	TIRES - LESS THAN 2/32 INCH TREAD DEPTH.	OPERATING A CMV WITHOUT DOCUMENTATION OF A PERIODIC INSPECTION.	HOS (ELD) - On request by an authorized safety official, a driver must produce and transfer from an ELD the driver's hours-of-service records in accordance with the instruction sheet provided by the motor carrier.	AIR BRAKE - HOSE/TUBING DAMAGED OR NOT SECURED.	State/Local Laws - Speeding 15 or more miles per hour over the speed limit	Lighting - Lamps improper color height location.	SUSPENSION - AXLE POSITIONING PART CRACKED/BROKEN/LOOSE /MISSING.	SUSPENSION - LEAKING 3 PSI IN 5 MINUTES.
Driver Resp			Yes	Yes	Yes	No	No	Yes	Yes	No	No	No
Total Time-weighted Points			42	25	24	24	21	20	20	18	14	14
% Total Time-Wt Pts			10.40	6.19	5.94	5.94	5.20	4.95	4.95	4.46	3.47	3.47
3AKJHHDR7JSJW7053	61	15.10	12 (0/1/0)					8 (0/1/0)				14 (0/1/0)
1XPBD49X7ND788701	45	11.14		10 (0/1/0)							14 (0/1/0)	
1XPBD49XXND788692	45	11.14					9 (1/0/0)			18 (1/0/0)		
1XPBD49X0SD764462	38	9.41	18 (1/0/0)					12 (1/0/0)				
527SR532XNL024717	36	8.91			24 (1/0/0)	12 (1/0/0)						
3AKJHHDR3MSMU0204	25	6.19										



3AKJHHDR3LSLH2142	20	4.95					6 (0/1/0)					
1XPBD49X0ND766961	19	4.70					3 (0/0/1)					
3AKJGBDV1LSLJ3544	16	3.96		15 (1/0/0)								
527SR5322NL024727	15	3.71										
4V4NC9EH2RN650355	14	3.47					3 (0/0/1)		10 (0/0/1)			
3AKJHHDR7NSNB7766	12	2.97										
1GR1A0628NW405897	12	2.97				12 (1/0/0)						
1JJV532B9LL174943	12	2.97	12 (0/1/0)									
1XKYD49X3NJ473444	11	2.72							10 (0/0/1)			



**SAFETY ANALYSIS ToC**

**Unsafe Driving**

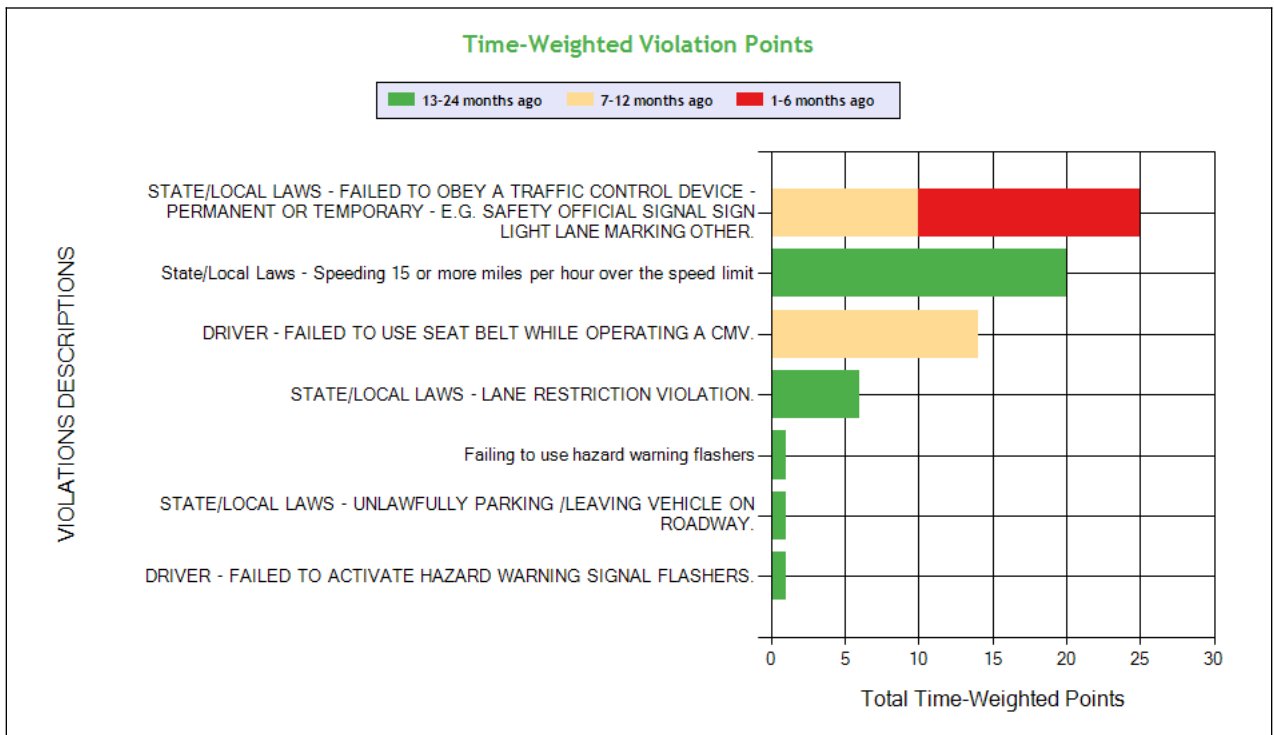
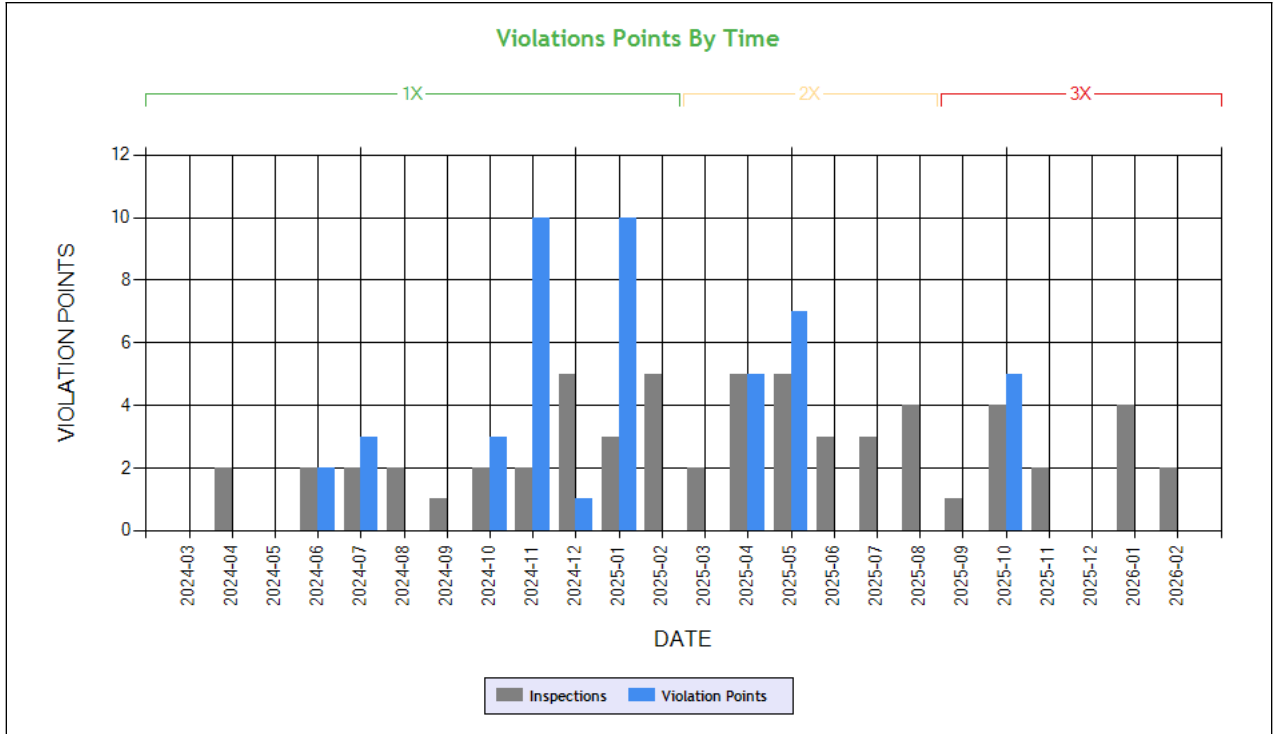

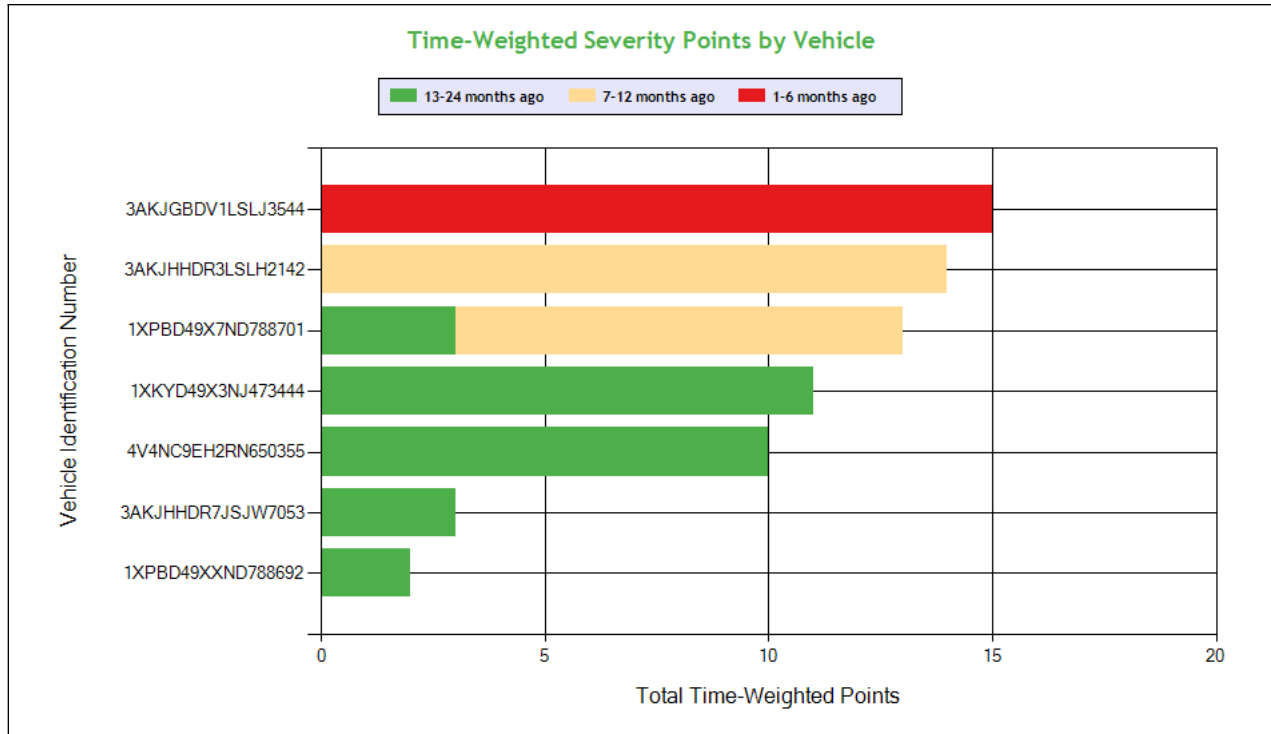

See the Excel file for the complete analysis

# Violations is in (1-6/7-12/13-24mo)

Shaded = Out Of Service Violation									
Violation Group			Dangerous Driving	Speeding 4	Seat Belt	Misc Violations	Other Driver Violations	Other Driver Violations	Other Driver Violations
<b>Violation Description</b>	<b>Total Time-weighted Points by VIN</b>	<b>% of Total Time-weighted Points by VIN</b>	STATE/LOCAL LAWS - FAILED TO OBEY A TRAFFIC CONTROL DEVICE - PERMANENT OR TEMPORARY - E.G. SAFETY OFFICIAL SIGNAL SIGN LIGHT LANE MARKING OTHER.	State/Local Laws - Speeding 15 or more miles per hour over the speed limit	DRIVER - FAILED TO USE SEAT BELT WHILE OPERATING A CMV.	STATE/LOCAL LAWS - LANE RESTRICTION VIOLATION.	Failing to use hazard warning flashers	DRIVER - FAILED TO ACTIVATE HAZARD WARNING SIGNAL FLASHERS.	STATE/LOCAL LAWS - UNLAWFULLY PARKING /LEAVING VEHICLE ON ROADWAY.
<b>Driver Resp</b>			Yes	Yes	Yes	Yes	Yes	Yes	Yes
<b>Total Time-weighted Points</b>			25	20	14	6	1	1	1
<b>% Total Time-Wt Pts</b>			36.76	29.41	20.59	8.82	1.47	1.47	1.47
3AKJGBDV1LSLJ3544	15	22.06	15 (1/0/0)						
3AKJHHDR3LSLH2142	14	20.59			14 (0/1/0)				
1XPBD49X7ND788701	13	19.12	10 (0/1/0)			3 (0/0/1)			
1XKYD49X3NJ473444	11	16.18		10 (0/0/1)			1 (0/0/1)		
4V4NC9EH2RN650355	10	14.71		10 (0/0/1)					
3AKJHHDR7JSJW7053	3	4.41				3 (0/0/1)			
1XPBD49XXND788692	2	2.94						1 (0/0/1)	1 (0/0/1)



**HOS Compliance**

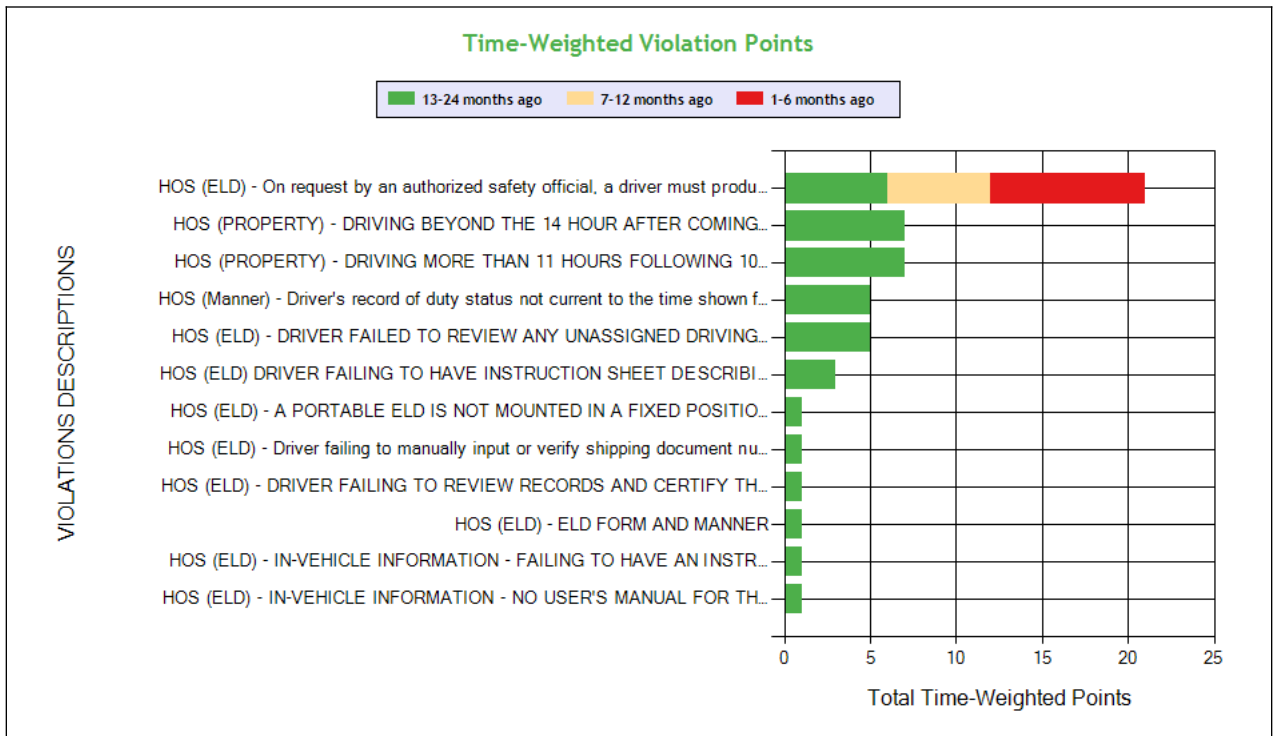
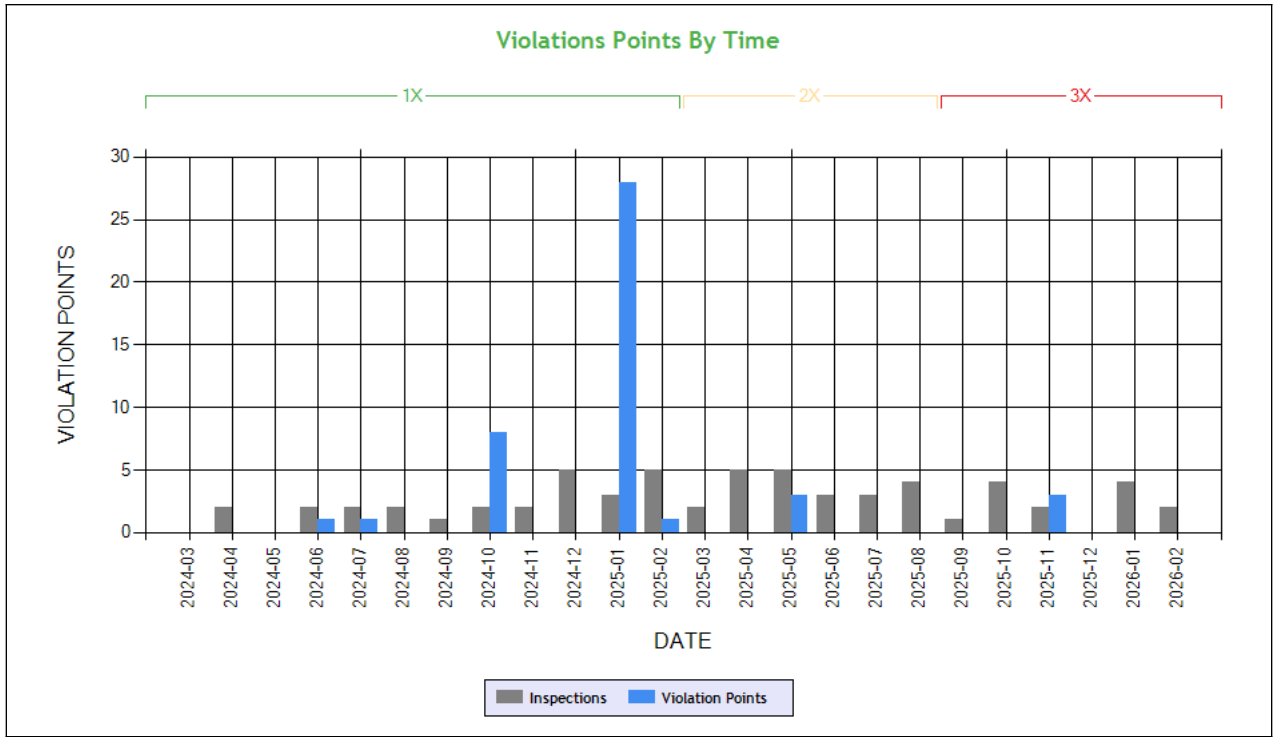

### Time-Weighted Severity Points by Vehicle

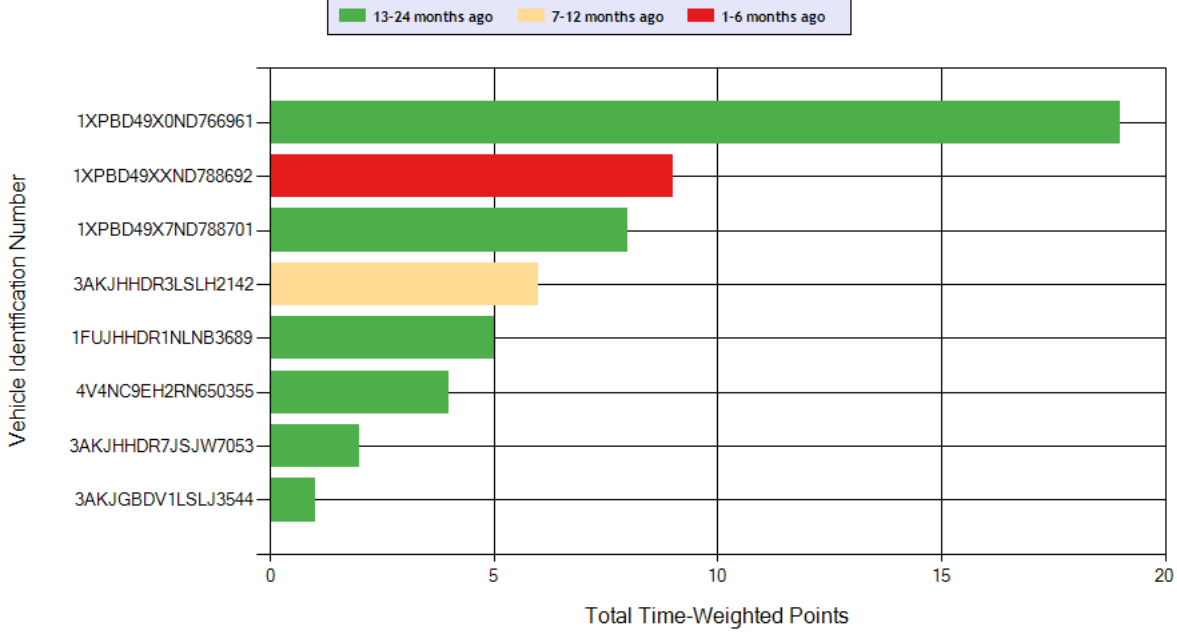

**Carrier Software**  
1-800-646-5152  
info@CarrierSoftware.com

**CONFIDENTIAL - Intended for use by Amerigo Insurance Agency - Date: 4/3/2026**

**NEW DEAL LOGISTICS INC - DOT# 3007899 / MC27511**

See the Excel file for the complete analysis

# Violations is in (1-6/7-12/13-24mo)

Shaded = Out Of Service Violation												
Violation Group			ELD records	Hours	Hours	Incomplete/Wrong Log	Incomplete/Wrong Log	EOBR Related	EOBR Related	Other Log/Form & Manner	Other Log/Form & Manner	Other Log/Form & Manner
Violation Description	Total Time-weighted Points by VIN	% of Total Time-weighted Points by VIN	HOS (ELD) - On request by an authorized safety official, a driver must produce and transfer from an ELD the driver's hours-of-service records in accordance with the instruction sheet provided by the motor carrier.	HOS (PROPERTY) - DRIVING MORE THAN 11 HOURS FOLLOWING 10 CONSECUTIVE HOURS OFF DUTY DURING THE CURRENT 8 CONSECUTIVE DAY PERIOD. DATE AND TIME:	HOS (PROPERTY) - DRIVING BEYOND THE 14 HOUR AFTER COMING ON DUTY FOLLOWING 10 CONSECUTIVE HOURS OFF DUTY DURING THE CURRENT 8 CONSECUTIVE DAY PERIOD. DATE & TIME:	HOS (Manner) - Driver's record of duty status not current to the time shown for last change of duty status. Date and Time:	HOS (ELD) - DRIVER FAILED TO REVIEW ANY UNASSIGNED DRIVING TIME WHEN PROMPTED BY THE ELD	HOS (ELD) - DRIVER FAILING TO HAVE INSTRUCTION SHEET DESCRIBING THE DATA TRANSFER MECHANISMS SUPPORTED BY THE ELD AND STEP-BY-STEP INSTRUCTIONS FOR THE DRIVER TO PR	HOS (ELD) - IN-VEHICLE INFORMATION - FAILING TO HAVE AN INSTRUCTION SHEET FOR THE DRIVER DESCRIBING ELD MALFUNCTION REPORTING REQUIREMENTS AND RECORDKEEPING PROCES	HOS (ELD) - ELD FORM AND MANNER	HOS (ELD) - Driver failing to manually input or verify shipping document number.	HOS (ELD) - DRIVER FAILING TO REVIEW RECORDS AND CERTIFY THE ACCURACY OF THE INFORMATION.
<b>Driver Resp</b>			No	Yes	Yes	Yes	Yes	Yes	Yes	Yes	Yes	Yes
<b>Total Time-weighted Points</b>			21	7	7	5	5	3	1	1	1	1
<b>% Total Time-Wt Pts</b>			38.89	12.96	12.96	9.26	9.26	5.56	1.85	1.85	1.85	1.85
1XPBD49X0ND766961	19	35.19	3 (0/0/1)	7 (0/0/1)	7 (0/0/1)			1 (0/0/1)			1 (0/0/1)	
1XPBD49XXND788692	9	16.67	9 (1/0/0)									
1XPBD49X7ND788701	8	14.81					5 (0/0/1)		1 (0/0/1)			1 (0/0/1)
3AKJHHDR3LSLH2142	6	11.11	6 (0/1/0)									
1FUJHHDR1NLNB3689	5	9.26				5 (0/0/1)						
4V4NC9EH2RN650355	4	7.41	3 (0/0/1)					1 (0/0/1)				
3AKJHHDR7JSJW7053	2	3.70						1 (0/0/1)		1 (0/0/1)		
3AKJGBDV1LSLJ3544	1	1.85										



**Carrier Software**  
1-800-646-5152  
info@CarrierSoftware.com

**CONFIDENTIAL - Intended for use by Amerigo Insurance Agency - Date:**  
4/3/2026

**NEW DEAL LOGISTICS INC - DOT# 3007899 / MC27511**



**Driver Fitness**

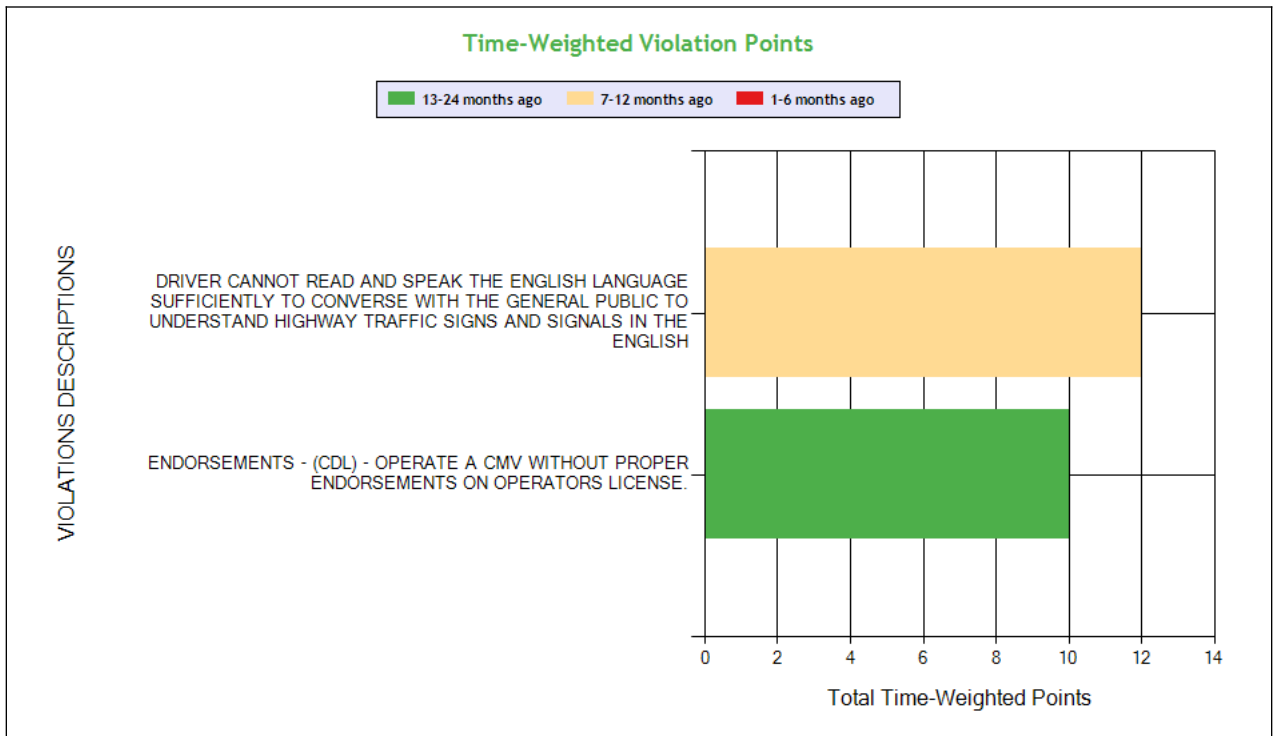
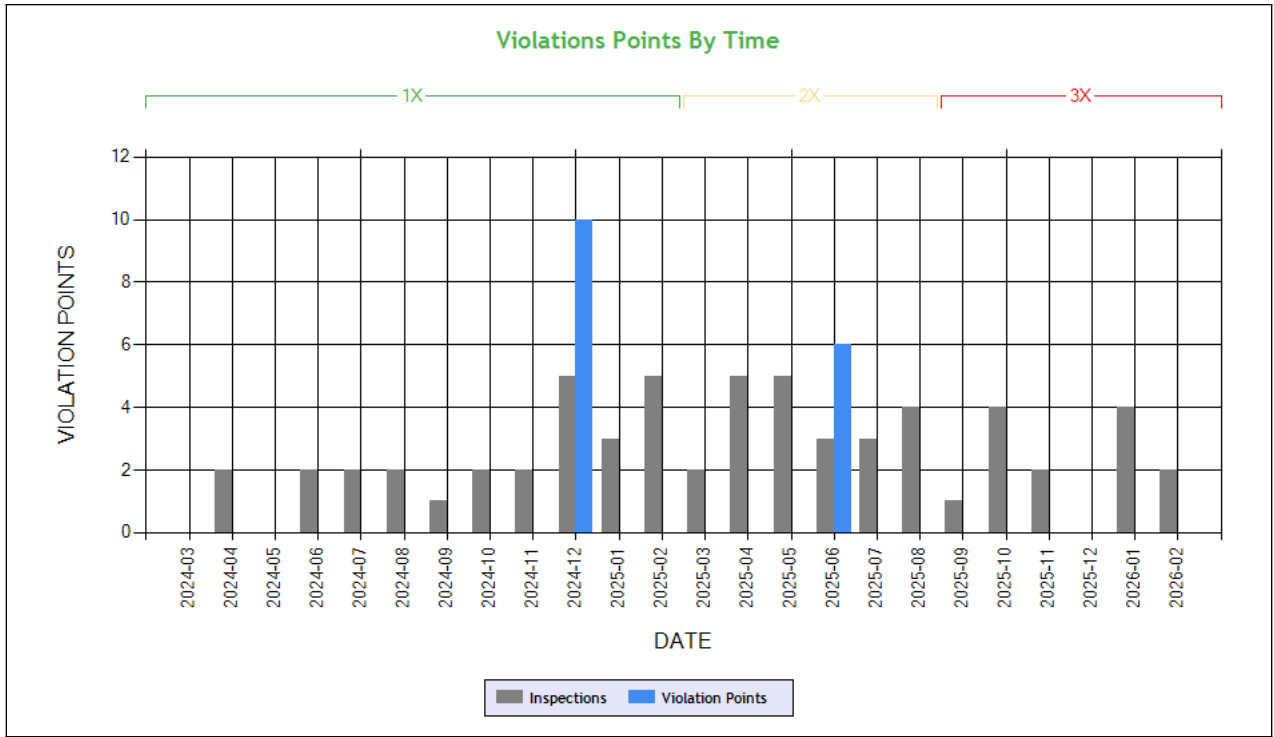

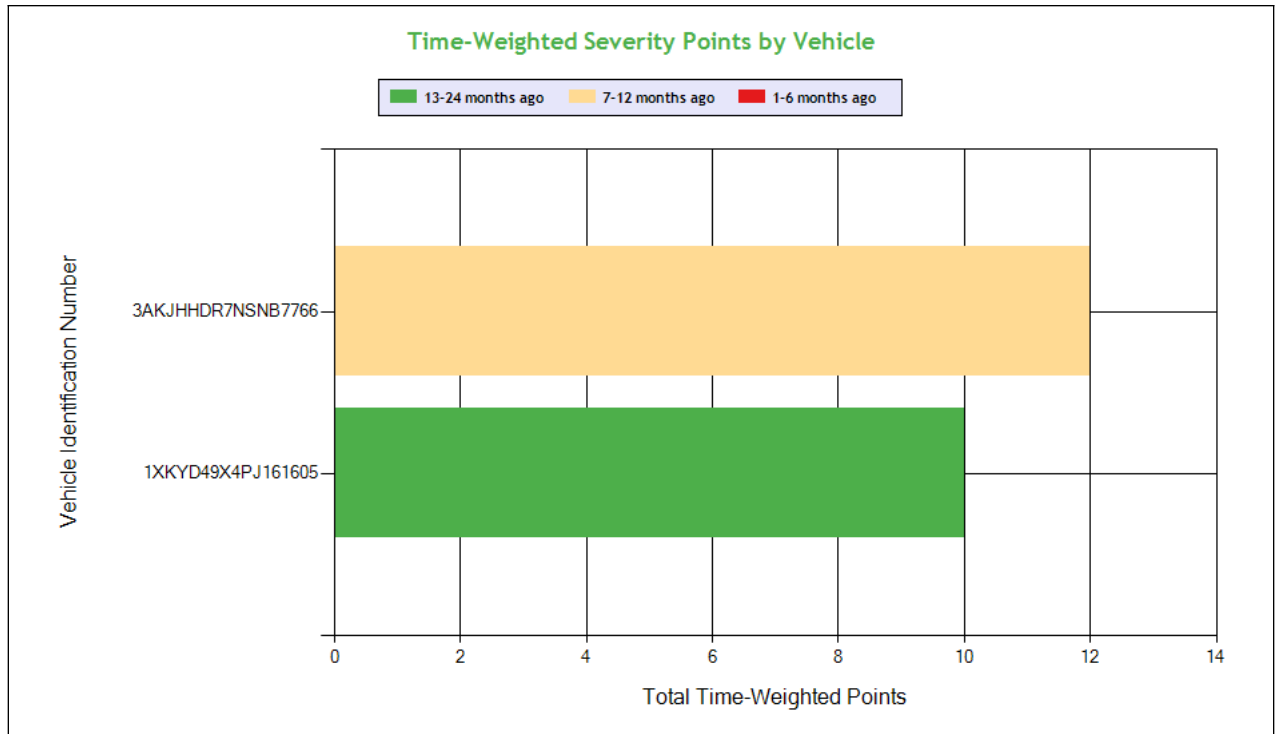

**Carrier Software**  
 1-800-646-5152  
 info@CarrierSoftware.com

**CONFIDENTIAL - Intended for use by Amerigo Insurance Agency - Date: 4/3/2026**

**NEW DEAL LOGISTICS INC - DOT# 3007899 / MC27511**

See the Excel file for the complete analysis

# Violations is in (1-6/7-12/13-24mo)

Shaded = Out Of Service Violation				
Violation Group			General Driver Qualification	License-related: High
Violation Description	Total Time-weighted Points by VIN	% of Total Time-weighted Points by VIN	DRIVER CANNOT READ AND SPEAK THE ENGLISH LANGUAGE SUFFICIENTLY TO CONVERSE WITH THE GENERAL PUBLIC TO UNDERSTAND HIGHWAY TRAFFIC SIGNS AND SIGNALS IN THE ENGLISH	ENDORSEMENTS - (CDL) - OPERATE A CMV WITHOUT PROPER ENDORSEMENTS ON OPERATORS LICENSE.
Driver Resp			Yes	Yes
Total Time-weighted Points			12	10
% Total Time-Wt Pts			54.55	45.45
3AKJHHDR7NSNB7766	12	54.55	12 (0/1/0)	
1XKYD49X4PJ161605	10	45.45		10 (0/0/1)



**Vehicle Maintenance**

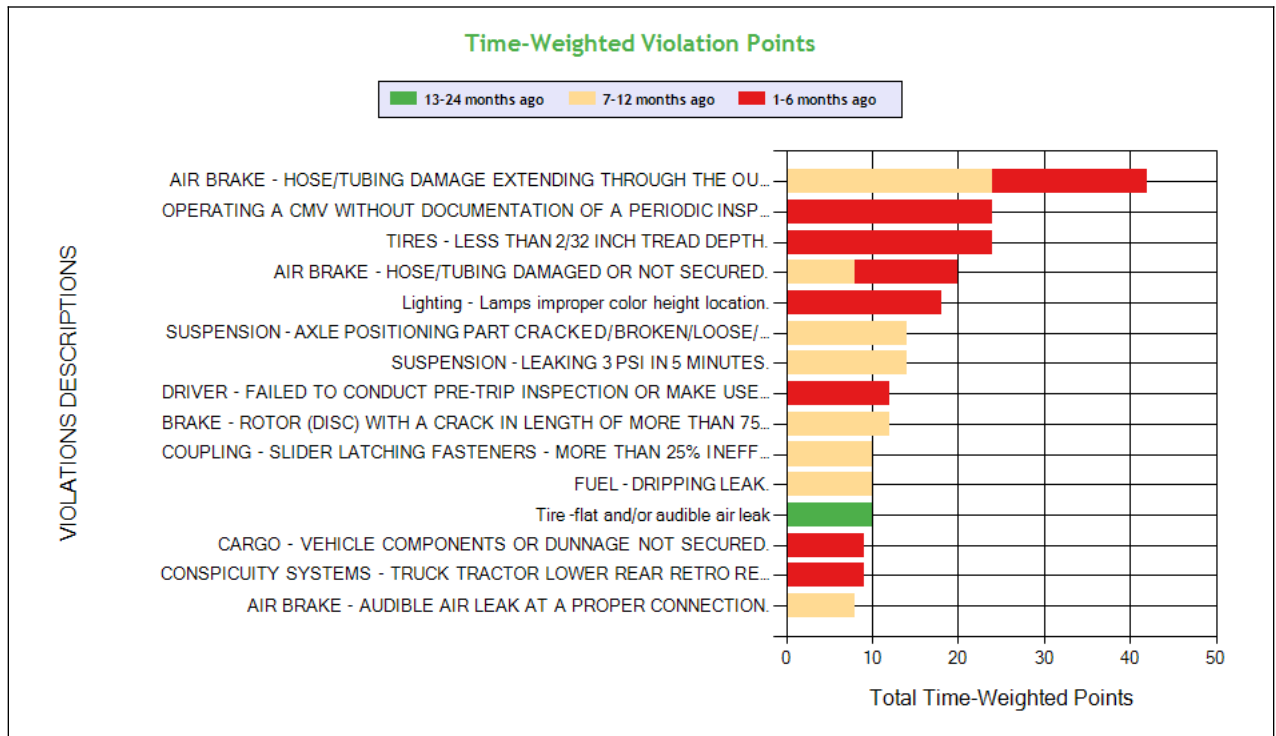
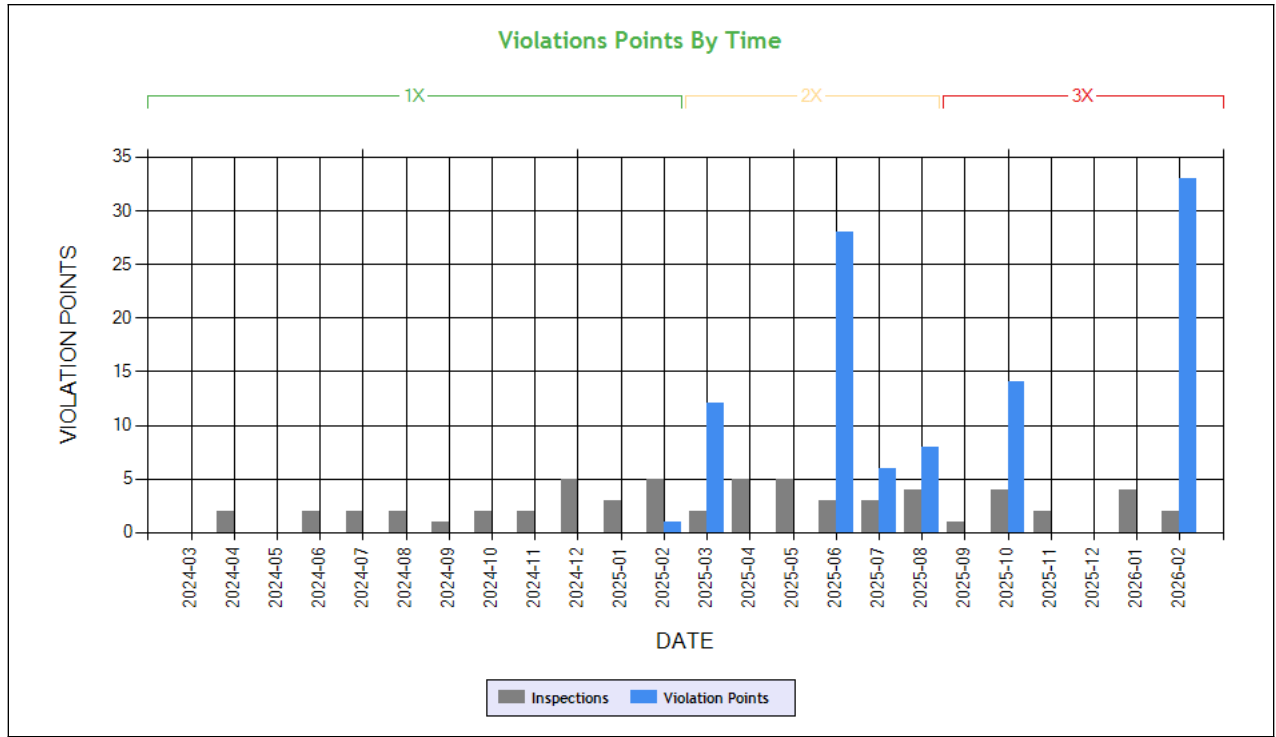

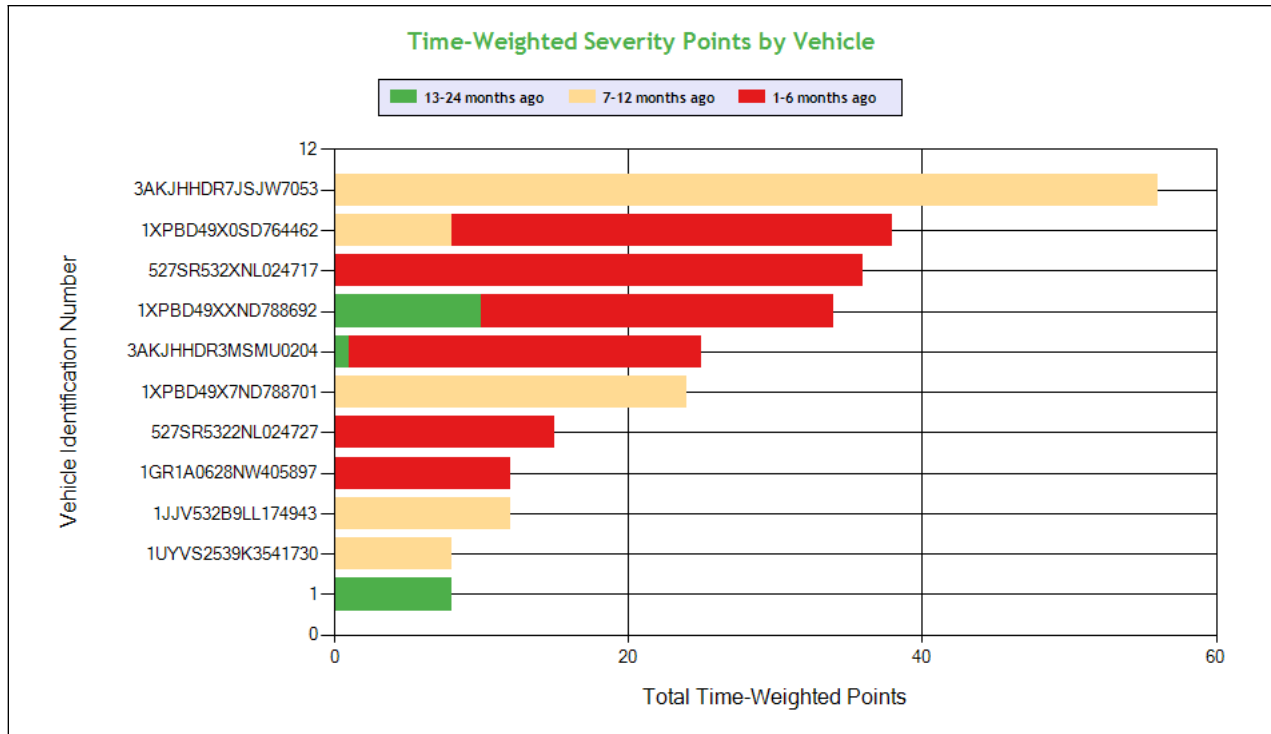

**Carrier Software**  
 1-800-646-5152  
 info@CarrierSoftware.com

**CONFIDENTIAL - Intended for use by Amerigo Insurance Agency - Date: 4/3/2026**

**NEW DEAL LOGISTICS INC - DOT# 3007899 / MC27511**

See the Excel file for the complete analysis

# Violations is in (1-6/7-12/13-24mo)

Shaded = Out Of Service Violation												
Violation Group			Brakes All Others	Tires	Inspection Reports	Brakes All Others	Lighting	Suspension	Suspension	Inspection Reports	Brakes All Others	Coupling Devices
<b>Violation Description</b>	<b>Total Time-weighted Points by VIN</b>	<b>% of Total Time-weighted Points by VIN</b>	AIR BRAKE - HOSE/TUBING DAMAGE EXTENDING THROUGH THE OUTER REINFORCEMENT PLY.	TIRES - LESS THAN 2/32 INCH TREAD DEPTH.	OPERATING A CMV WITHOUT DOCUMENTATION OF A PERIODIC INSPECTION.	AIR BRAKE - HOSE/TUBING DAMAGED OR NOT SECURED.	Lighting - Lamps improper color height location.	SUSPENSION - AXLE POSITIONING PART CRACKED/BROKEN/LOOSE/MISSING.	SUSPENSION - LEAKING 3 PSI IN 5 MINUTES.	DRIVER - FAILED TO CONDUCT PRE-TRIP INSPECTION OR MAKE USE OF REQUIRED PARTS AND ACCESSORIES.	BRAKE - ROTOR (DISC) WITH A CRACK IN LENGTH OF MORE THAN 75% OF THE FRICTION SURFACE OR THRU THE ROTOR	COUPLING - SLIDER LATCHING FASTENERS - MORE THAN 25% INEFFECTIVE ON EITHER SIDE.
<b>Driver Resp</b>			Yes	Yes	No	Yes	No	No	No	Yes	No	Yes
<b>Total Time-weighted Points</b>			42	24	24	20	18	14	14	12	12	10
<b>% Total Time-Wt Pts</b>			16.15	9.23	9.23	7.69	6.92	5.38	5.38	4.62	4.62	3.85
3AKJHHDR7JSJW7053	56	21.54	12 (0/1/0)			8 (0/1/0)			14 (0/1/0)		12 (0/1/0)	10 (0/1/0)
1XPBD49X0SD764462	38	14.62	18 (1/0/0)			12 (1/0/0)						
527SR532XNL024717	36	13.85		24 (1/0/0)	12 (1/0/0)							
1XPBD49XXND788692	34	13.08					18 (1/0/0)					
3AKJHHDR3MSMU0204	25	9.62								12 (1/0/0)		
1XPBD49X7ND788701	24	9.23						14 (0/1/0)				
527SR5322NL024727	15	5.77										
1GR1A0628NW405897	12	4.62			12 (1/0/0)							
1JJV532B9LL174943	12	4.62	12 (0/1/0)									
1UYVS2539K3541730	8	3.08										
Plate CA - 4RU5259	8	3.08										



**COLOR CODED CRASH TABLE ToC**

Color KEY	Color Code		
	Green	Orange	Red
Citation	No	Unknown	Yes
HazMat Release	No		Yes
Tow Away	No	Yes	
Time Weight	1	2	3
Severity Weight	1		2-3
Injuries	0	1-2	3 or more
Fatalities	0		1 or more
Vehicles in Crash	0-1	2	3 or more
Light Condition	Daylight	Dawn; Dusk	Dark- Not Lighted; Dark-Lighted; Dark- Unknown Roadway Lighting
Road Surface	Dry	Wet; Water(Standing, Moving); Slush	Snow; Ice; Sand; Mud; Dirt; Oil or Gravel
Weather Condition	No Adverse Conditions	Rain; Sleet; Blowing Sand; Soil, Dirt Or Snow	Snow; Fog; Severe Crosswinds

3AKJHHDR1MSMA6 399	4V4NC9EH2RN6503 55	3AKJHHDR3LSLH2 142	1XPBD49X0SD7644 62	3AKJGLD53FSFN26 72	3AKJHHDR7JSJW7 053	Driver Name VIN
3	3	2	2	0	0	Time Weight
1	1	1	1	2	1	Severity Weight
0	0	0	0	0	0	Fatalities
0	0	0	0	1	0	Injuries
	No	No	No	No	Unknown	Citation
Ice	Dry	Dry	Dry	Dry	Wet	Road Surface Condition
Severe Crosswinds	No Adverse Condition	Severe Crosswinds	No Adverse Condition	No Adverse Condition	Rain	Weather Condition
Dark-Lighted	Daylight	Daylight	Daylight	Dark-Not Lighted	Dark-Not Lighted	Light Condition
Y	Y	Y	Y	Y	Y	Tow-Away
	N			N	N	HM Released
1	2	1	2	2	2	Vehicles In Crash
Seq. #2: Collision involving animal;	Seq. #1: Collision with other movable object (Substitutes for previous "Collision involving other object");	Seq. #2: Collision involving animal;	Seq. #1: Collision involving fixed object;	Seq. #1: Collision involving motor vehicle in transport;	Seq. #1: Collision involving motor vehicle in transport; Seq. #2: Non collision overturn (rollover);	Sequence of Events
WY	GA	UT	CA	CA	AZ	Crash State
WY0202601329	GA0010160837	UT2506088766	CA2212500141	CA4602111034	AZ0000041528	Report Number
3/7/2026	12/10/2025	8/15/2025	4/26/2025	11/10/2021	7/30/2021	Date
Tractor/Semitrailer	Tractor/Semitrailer	Tractor/Semitrailer	Tractor/Semitrailer	Tractor/Semitrailer	Truck/Trailer	Vehicle Configuration
Van/Enclosed Box	Other	Van/Enclosed Box	Van/Enclosed Box	Van/Enclosed Box	Van/Enclosed Box	Cargo Body Type
	25	34	29	51	42	Driver Age
	CA	CA	CA	CA	CA	Driver License State

3AKJGLD53FSFN2672	Driver Name VIN
0	Time Weight
1	Severity Weight
0	Fatalities
0	Injuries
No	Citation
Dry	Road Surface Condition
No Adverse Condition	Weather Condition



**Carrier Software**  
 1-800-646-5152  
 info@CarrierSoftware.com

**CONFIDENTIAL - Intended for use by Amerigo Insurance Agency - Date: 4/3/2026**

**NEW DEAL LOGISTICS INC - DOT# 3007899 / MC27511**

Daylight	Light Condition
Y	Tow-Away
N	HM Released
2	Vehicles In Crash
Seq. #1: Collision involving motor vehicle in transport;	Sequence of Events
CA	Crash State
CA3901712008	Report Number
12/4/2017	Date
Tractor/Semitrailer	Vehicle Configuration
Van/Enclosed Box	Cargo Body Type
39	Driver Age
CA	Driver License State



LEGEND
Vehicle Information
Inspection for DOT # being analyzed
Inspection for Different DOT #
Crash Information for specific VIN

**INSPECTIONS WITH SHARED EQUIPMENT:** **ToC** This section only contains inspection data on VINs where the vehicle was inspected under the DOT number being analyzed, then a different DOT number and then subsequently under the DOT number being analyzed.

**POWER UNIT Inspections Section**

VIN: 1XKYD49X3NJ473444		Unit: Truck Tractor		Year: 2022	Make: KENWORTH		
DOT No: 3007899		Docket No: MC27511		Name: NEW DEAL LOGISTICS INC		Interstate: Yes	
Date	Unit License	Unit Lic State	Violation Unit	Violation Description	Severity	OOS	Citation
04/16/2025	YP08488	CA	-	-	-	-	-
12/04/2024	YP08488	CA	D	392.22A - Failing to use hazard warning flashers	1	No	-
12/04/2024	YP08488	CA	D	392.22B - Failing/improper placement of warning devices	2	No	-
11/25/2024	YP08488	AS	D	392.2SLLDL - State/Local Laws - Misc. driver's license violation	3	No	-
11/25/2024	YP08488	AS	D	392.2SLLS4 - State/Local Laws - Speeding 15 or more miles per hour over the speed limit	10	No	-
01/23/2024	YP08488	CA	-	-	-	-	-
01/22/2024	YP08488	CA	-	-	-	-	-
12/04/2023	YP08488	CA	D	391.41A - Driver not in possession of medical certificate	1	Yes	-
12/04/2023	YP08488	CA	D	391.41A1NPH - Operating a property-carrying vehicle without possessing a valid medical certificate - no previous history.	1	No	-
10/19/2023	YP08488	CA	D	392.2SLLS3 - State/Local Laws - Speeding 11-14 miles per hour over the speed limit	7	No	9535679
07/31/2023	YP08488	CA	1	393.45 - Brake tubing and hose adequacy	4	Yes	CW292093
10/07/2022	YP08488	CA	-	-	-	-	-
03/16/2022	YP08488	CA	-	-	-	-	-
DOT No: 1455627		Docket No: MC550028		Name: BLCH LLC		Interstate: Yes	
Date	Unit License	Unit Lic State	Violation Unit	Violation Description	Severity	OOS	Citation
01/25/2022	YP07175	CA	-	-	-	-	-
DOT No: 3007899		Docket No: MC27511		Name: NEW DEAL LOGISTICS INC		Interstate: Yes	
Date	Unit License	Unit Lic State	Violation Unit	Violation Description	Severity	OOS	Citation
11/02/2021	YP08488	CA	-	-	-	-	-
09/18/2021	YP08488	CA	-	-	-	-	-

**TRAILER Inspections Section**

VIN: 527SR532XNL024717		Unit: Semi Trailer		Year: 2022	Make: CIMC REEFER TRAILER,INC		
DOT No: 3007899		Docket No: MC27511		Name: NEW DEAL LOGISTICS INC		Interstate: Yes	
Date	Unit License	Unit Lic State	Violation Unit	Violation Description	Severity	OOS	Citation
02/13/2026	4UP4998	CA	2	393.75CTAOTDLT232 - TIRES - LESS THAN 2/32 INCH TREAD DEPTH.	8	No	-
02/13/2026	4UP4998	CA	2	396.17CPI - OPERATING A CMV WITHOUT DOCUMENTATION OF A PERIODIC INSPECTION.	4	No	-
DOT No: 3349128		Docket No: MC1070410		Name: BLUE BAY LOGISTICS INC		Interstate: Yes	



Date	Unit License	Unit Lic State	Violation Unit	Violation Description	Severity	OOS	Citation
07/02/2025	4UP4998	CA	2	393.48ABMBCBD - DRUM BRAKE - MISSING/BROKEN COMPONENT(S).	4	No	WARNING
<b>DOT No: 3007899</b>		<b>Docket No: MC27511</b>		<b>Name: NEW DEAL LOGISTICS INC</b>		<b>Interstate: Yes</b>	
Date	Unit License	Unit Lic State	Violation Unit	Violation Description	Severity	OOS	Citation
01/03/2025	4UP4998	CA	-	-	-	-	-
10/30/2024	4UP4998	CA	-	-	-	-	-
06/26/2024	4UP4998	CA	-	-	-	-	-
12/24/2023	4UP4998	CA	-	-	-	-	-
10/27/2023	4UP4998	CA	-	-	-	-	-
04/22/2023	4UP4998	CA	2	396.3A1 - Inspection/repair and maintenance parts and accessories	2	No	
04/14/2022	4UP4998	CA	2	393.75A4 - Tire -cut exposing ply and/or belt material	8	Yes	9159033
11/02/2021	TEMP	CA	-	-	-	-	-

VIN: 3H3V532C3GT099042		Unit: Semi Trailer		Year: 2016	Make: HYUNDAI TRANSLEAD TRAILERS		
<b>DOT No: 3627309</b>		<b>Docket No: MC1241339</b>		<b>Name: PARJIAN TRANSPORT INC</b>		<b>Interstate: Yes</b>	
Date	Unit License	Unit Lic State	Violation Unit	Violation Description	Severity	OOS	Citation
01/05/2026	4NY2523	CA	-	-	-	-	-
<b>DOT No: 3007899</b>		<b>Docket No: MC27511</b>		<b>Name: NEW DEAL LOGISTICS INC</b>		<b>Interstate: Yes</b>	
Date	Unit License	Unit Lic State	Violation Unit	Violation Description	Severity	OOS	Citation
04/26/2024	4NY2523	CA	-	-	-	-	-
<b>DOT No: 3614321</b>		<b>Docket No: MC1232196</b>		<b>Name: SAMANA TRANSPORT INC</b>		<b>Interstate: Yes</b>	
Date	Unit License	Unit Lic State	Violation Unit	Violation Description	Severity	OOS	Citation
03/18/2024	4NY2523	CA	-	-	-	-	-
<b>DOT No: 3007899</b>		<b>Docket No: MC27511</b>		<b>Name: NEW DEAL LOGISTICS INC</b>		<b>Interstate: Yes</b>	
Date	Unit License	Unit Lic State	Violation Unit	Violation Description	Severity	OOS	Citation
12/04/2023	4NY2523	CA	-	-	-	-	-
11/15/2023	4NY2523	CA	-	-	-	-	-
<b>DOT No: 3441777</b>		<b>Docket No: MC1118023</b>		<b>Name: THIND LOGISTICS LLC</b>		<b>Interstate: Yes</b>	
Date	Unit License	Unit Lic State	Violation Unit	Violation Description	Severity	OOS	Citation
12/01/2022	4NY2523	CA	2	396.3A1 - Inspection/repair and maintenance parts and accessories	2	No	
<b>DOT No: 3818132</b>		<b>Docket No: MC1380577</b>		<b>Name: KK TRUCKING LLC</b>		<b>Interstate: Yes</b>	
Date	Unit License	Unit Lic State	Violation Unit	Violation Description	Severity	OOS	Citation
05/05/2022	4NY2523	CA	2	393.75A3 - Tire -flat and/or audible air leak	8	Yes	
<b>DOT No: 2727367</b>		<b>Docket No: MC340711</b>		<b>Name: HARMAN LOGISTICS INC</b>		<b>Interstate: Yes</b>	
Date	Unit License	Unit Lic State	Violation Unit	Violation Description	Severity	OOS	Citation
07/09/2021	4NU2523	CA	-	-	-	-	-
<b>DOT No: 1294138</b>		<b>Docket No: MC453472</b>		<b>Name: W T EXPRESS INC</b>		<b>Interstate: Yes</b>	
Date	Unit License	Unit Lic State	Violation Unit	Violation Description	Severity	OOS	Citation
08/29/2018	4NY2523	CA	2	396.5BHWSLOW - Hubs - Wheel seal leaking - outer wheel	2	Yes	CW445705
03/01/2018	4NY2523	CA	-	-	-	-	-
<b>DOT No: 2629234</b>		<b>Docket No: MC914783</b>		<b>Name: BHANOT TRANSPORTATION</b>		<b>Interstate: Yes</b>	
Date	Unit License	Unit Lic State	Violation Unit	Violation Description	Severity	OOS	Citation
12/21/2016	4NY2523	CA	-	-	-	-	-
<b>DOT No: 1014990</b>		<b>Docket No: MC426054</b>		<b>Name: UNITED EXPRESS INC</b>		<b>Interstate: Yes</b>	
Date	Unit License	Unit Lic State	Violation Unit	Violation Description	Severity	OOS	Citation
08/24/2016	4NY2523	CA	-	-	-	-	-
<b>DOT No: 2629234</b>		<b>Docket No: MC914783</b>		<b>Name: BHANOT TRANSPORTATION</b>		<b>Interstate: Yes</b>	



**Carrier Software**  
1-800-646-5152  
info@CarrierSoftware.com

**CONFIDENTIAL - Intended for use by Amerigo Insurance Agency - Date: 4/3/2026**

**NEW DEAL LOGISTICS INC - DOT# 3007899 / MC27511**

Date	Unit License	Unit Lic State	Violation Unit	Violation Description	Severity	OOS	Citation
05/20/2016	4NY2523	CA	-	-	-	-	-
<b>DOT No: 2190279</b>		<b>Docket No: MC760206</b>		<b>Name: HARDEEP SINGH DHALIWAL</b>	<b>Interstate: Yes</b>		
Date	Unit License	Unit Lic State	Violation Unit	Violation Description	Severity	OOS	Citation
03/22/2016	4NY2523	CA	-	-	-	-	-



LEGEND
Vehicle Information
Inspection for DOT # being analyzed
Inspection for Different DOT #
Crash Information for specific VIN

**INSPECTION DETAILS for ALL Inspections**

PDF shows the first 100 Power Unit & Trailer VINs with most recent inspections using data from the last 4 years

**POWER UNIT Inspections Section**

VIN: 4V4NC9EH2RN650355								Unit: Truck Tractor		Year: 2024		Make: VOLVO TRUCK	
Crash Report No.	DOT	Date	State	Fatalities	Injuries	Tow Away	Vehicles Involved						
GA0010160837	3007899	12/10/2025	GA	0	0	Yes	2						
DOT No: 3007899		Docket No: MC27511		Name: NEW DEAL LOGISTICS INC				Interstate: Yes					
Date	Unit License	Unit Lic State	Violation Unit	Violation Description			Severity	OOS	Citation				
03/24/2026	ZP30685	CA	-	-			-	-	-				
01/12/2026	ZP30685	CA	-	-			-	-	-				
01/22/2025	ZP30685	CA	D	392.2SLLS4 - State/Local Laws - Speeding 15 or more miles per hour over the speed limit			10	No	RK26141				
01/22/2025	ZP30685	CA	D	395.24DELDPT - HOS (ELD) - On request by an authorized safety official, a driver must produce and transfer from an ELD the driver's hours-of-service records in accordance with the instruction sheet provided by the motor carrier.			3	No	VERBAL				
01/22/2025	ZP30685	CA	D	395.22H2ELDNISDT - HOS (ELD) DRIVER FAILING TO HAVE INSTRUCTION SHEET DESCRIBING THE DATA TRANSFER MECHANISMS SUPPORTED BY THE ELD AND STEP-BY-STEP INSTRUCTIONS FOR THE DRIVER TO PR			1	No	VERBAL				

VIN: 1XPBD49X0SD764462								Unit: Truck Tractor		Year: 2025		Make: PETERBILT	
Crash Report No.	DOT	Date	State	Fatalities	Injuries	Tow Away	Vehicles Involved						
CA2212500141	3007899	04/26/2025	CA	0	0	Yes	2						
DOT No: 3007899		Docket No: MC27511		Name: NEW DEAL LOGISTICS INC				Interstate: Yes					
Date	Unit License	Unit Lic State	Violation Unit	Violation Description			Severity	OOS	Citation				
03/04/2026	ZP30690	CA	-	-			-	-	-				
02/25/2026	ZP30690	CA	1	393.45B2BHDT - AIR BRAKE - HOSE/TUBING DAMAGE EXTENDING THROUGH THE OUTER REINFORCEMENT PLY.			4	Yes					
02/25/2026	ZP30690	CA	1	393.45B2BAIR - AIR BRAKE - HOSE/TUBING DAMAGED OR NOT SECURED.			4	No					
10/30/2025	ZP30690	CA	-	-			-	-	-				
09/08/2025	ZP30690	CA	-	-			-	-	-				
08/20/2025	ZP30690	CA	-	-			-	-	-				
08/20/2025	ZP30690	CA	1	393.203CCBP - CAB AND BODY PARTS - HOOD NOT SECURELY FASTENED.			2	No					
08/20/2025	ZP30690	CA	1	393.203ECBP - CAB AND BODY PARTS - CAB FRONT BUMPER MISSING/NOT SECURED/PROTRUDING.			2	No					
08/20/2025	ZP30690	CA	1	392.2SLLEQP - State/Local Laws - Violation of state and local law - Equipment violation.			5	No					
05/08/2025	ZP30690	CA	-	-			-	-	-				

VIN: 1XPBD49XXND788692								Unit: Truck Tractor		Year: 2022		Make: PETERBILT	
DOT No: 3007899		Docket No: MC27511		Name: NEW DEAL LOGISTICS INC				Interstate: Yes					



Date	Unit License	Unit Lic State	Violation Unit	Violation Description	Severity	OOS	Citation
02/13/2026	YP27497	CA	1	393.11A1LCHL - Lighting - Lamps improper color height location.	6	No	
02/13/2026	YP27497	CA	1	396.17CPI - OPERATING A CMV WITHOUT DOCUMENTATION OF A PERIODIC INSPECTION.	4	No	
11/30/2025	YP27497	CA	-	-	-	-	-
11/08/2025	YP27497	CA	D	395.24DELDPT - HOS (ELD) - On request by an authorized safety official, a driver must produce and transfer from an ELD the driver's hours-of-service records in accordance with the instruction sheet provided by the motor carrier.	3	No	
10/08/2025	YP27497	CA	1	396.5BHWSL - HUBS - WHEEL SEAL LEAKING.	2	No	
05/15/2025	YP27497	CA	-	-	-	-	-
04/22/2025	YP27497	CA	-	-	-	-	-
06/26/2024	YP27497	CA	D	392.22AD - DRIVER - FAILED TO ACTIVATE HAZARD WARNING SIGNAL FLASHERS.	1	No	
06/26/2024	YP27497	CA	D	392.2SLLUP - STATE/LOCAL LAWS - UNLAWFULLY PARKING /LEAVING VEHICLE ON ROADWAY.	1	No	
02/29/2024	YP27497	CA	1	393.75A3 - Tire -flat and/or audible air leak	8	Yes	WARNING
11/15/2023	YP27497	CA	D	391.41A - Driver not in possession of medical certificate	1	Yes	DA141070
04/19/2023	YP27497	CA	-	-	-	-	-
03/27/2023	YP27497	CA	1	393.75A3 - Tire -flat and/or audible air leak	8	Yes	
01/17/2023	YP27497	CA	D	392.2C - Failure to obey traffic control device	5	No	
01/17/2023	YP27497	CA	D	392.22B - Failing/improper placement of warning devices	2	No	
01/17/2023	YP27497	CA	D	392.22A - Failing to use hazard warning flashers	1	No	
07/23/2022	YP27497	CA	1	395.26B - Motor carrier failed to ensure that the ELD automatically recorded the required data elements.	1	No	
03/24/2022	YP27497	CA	-	-	-	-	-

**VIN: 1XPBD49X0ND766961 Unit: Truck Tractor Year: 2022 Make: PETERBILT**

**DOT No: 3007899 Docket No: MC27511 Name: NEW DEAL LOGISTICS INC Interstate: Yes**

Date	Unit License	Unit Lic State	Violation Unit	Violation Description	Severity	OOS	Citation
01/14/2026	YP15322	CA	-	-	-	-	-
01/09/2026	YP15322	CA	-	-	-	-	-
01/03/2025	YP15322	CA	D	395.3A1HOSPD - HOS (PROPERTY) - DRIVING MORE THAN 11 HOURS FOLLOWING 10 CONSECUTIVE HOURS OFF DUTY DURING THE CURRENT 8 CONSECUTIVE DAY PERIOD. DATE AND TIME:	7	No	
01/03/2025	YP15322	CA	1	395.22H2ELDNISDT - HOS (ELD) DRIVER FAILING TO HAVE INSTRUCTION SHEET DESCRIBING THE DATA TRANSFER MECHANISMS SUPPORTED BY THE ELD AND STEP-BY-STEP INSTRUCTIONS FOR THE DRIVER TO PR	1	No	
01/03/2025	YP15322	CA	D	395.24C2IIIELDSDN - HOS (ELD) - Driver failing to manually input or verify shipping document number.	1	No	
01/03/2025	YP15322	CA	D	395.24DELDPT - HOS (ELD) - On request by an authorized safety official, a driver must produce and transfer from an ELD the driver's hours-of-service records in accordance with the instruction sheet provided by the motor carrier.	3	No	
01/03/2025	YP15322	CA	D	395.3A2HOSPD - HOS (PROPERTY) - DRIVING BEYOND THE 14 HOUR AFTER COMING ON DUTY FOLLOWING 10 CONSECUTIVE HOURS OFF DUTY DURING THE CURRENT 8 CONSECUTIVE DAY PERIOD. DATE & TIME:	7	No	
04/26/2024	YP15322	CA	-	-	-	-	-
11/29/2023	YP15322	CA	D	395.8E - False report of drivers record of duty status	7	No	
09/29/2023	YP15322	CA	-	-	-	-	-
01/03/2023	YP15322	CA	-	-	-	-	-
12/14/2021	YP15322	CA	-	-	-	-	-
10/18/2021	YP15322	CA	-	-	-	-	-

**VIN: 3AKJGBDV1LSLJ3544 Unit: Truck Tractor Year: 2020 Make: FREIGHTLINER**

**DOT No: 3007899 Docket No: MC27511 Name: NEW DEAL LOGISTICS INC Interstate: Yes**



Date	Unit License	Unit Lic State	Violation Unit	Violation Description	Severity	OOS	Citation
10/20/2025	ZP30672	CA	D	392.2SLLTCD - STATE/LOCAL LAWS - FAILED TO OBEY A TRAFFIC CONTROL DEVICE - PERMANENT OR TEMPORARY - E.G. SAFETY OFFICIAL SIGNAL SIGN LIGHT LANE MARKING OTHER.	5	No	
05/05/2025	ZP30672	CA	-	-	-	-	-
02/16/2025	ZP30672	CA	D	395.22GELDMFV - HOS (ELD) - A PORTABLE ELD IS NOT MOUNTED IN A FIXED POSITION AND VISIBLE TO THE DRIVER WHEN SEATED IN THE NORMAL DRIVING POSITION.	1	No	

**DOT No: 327574      Docket No: MC503269      Name: PENSKE TRUCK LEASING CO LP      Interstate: Yes**

Date	Unit License	Unit Lic State	Violation Unit	Violation Description	Severity	OOS	Citation
02/20/2024	2822041	IN	1	393.11TT - No retroreflective sheeting/reflex reflectors - Truck Tractor manufactured on or after 7/1/1997	3	No	
02/20/2024	2822041	IN	1	393.75A3 - Tire -flat and/or audible air leak	8	Yes	

**DOT No: 363648      Docket No: MC222282      Name: CALIFORNIA SIERRA EXPRESS INC      Interstate: Yes**

Date	Unit License	Unit Lic State	Violation Unit	Violation Description	Severity	OOS	Citation
07/15/2022	2822041	IN	1	396.5BHWSLIW - Hubs - Wheel seal leaking - inner wheel	2	Yes	
02/02/2022	2822041	IN	-	-	-	-	-
12/23/2021	2822041	IN	-	-	-	-	-
08/03/2021	2822041	IN	-	-	-	-	-
10/26/2020	2822041	IN	-	-	-	-	-
03/10/2020	2822041	IN	1	393.209D - Steering system components worn, welded, or missing	6	Yes	CW201025
09/20/2019	2822041	IN	-	-	-	-	-
04/23/2019	2822041	IN	-	-	-	-	-

**VIN: 3AKJHHR3MSMU0204      Unit: Truck Tractor      Year: 2021      Make: FREIGHTLINER**

**DOT No: 3007899      Docket No: MC27511      Name: NEW DEAL LOGISTICS INC      Interstate: Yes**

Date	Unit License	Unit Lic State	Violation Unit	Violation Description	Severity	OOS	Citation
10/04/2025	YP94332	CA	D	392.7AD - DRIVER - FAILED TO CONDUCT PRE-TRIP INSPECTION OR MAKE USE OF REQUIRED PARTS AND ACCESSORIES.	4	No	
10/04/2025	YP94332	CA	1	393.11A1CSLRR - CONSPICUITY SYSTEMS - TRUCK TRACTOR LOWER REAR RETRO REFLECTIVE SHEETING MISSING ON VEHICLE MANUFACTURED ON OR AFTER JULY 1 1997.	3	No	
10/04/2025	YP94332	CA	1	393.78AWS - WASHERS - INOPERATIVE WASHING SYSTEM.	1	No	
02/24/2025	YP94332	CA	1	393.60D - Glazing permits less than 70 percent of light	1	No	RK90255
11/28/2024	YP94332	CA	1	396.17CPI - OPERATING A CMV WITHOUT DOCUMENTATION OF A PERIODIC INSPECTION.	4	No	

**DOT No: 2155200      Docket No: MC749254      Name: A P EXPRESS LLC      Interstate: Yes**

Date	Unit License	Unit Lic State	Violation Unit	Violation Description	Severity	OOS	Citation
12/23/2023	M3153HY	TN	D	395.8A - Failing to require driver to make a record of duty status	5	Yes	E04932825
12/23/2023	M3153HY	TN	D	392.2LV - Lane Restriction violation	3	No	
10/11/2023	M3153HY	TN	1	393.60D - Glazing permits less than 70 percent of light	1	No	
10/11/2023	M3153HY	TN	D	395.22GELDMFV - HOS (ELD) - A PORTABLE ELD IS NOT MOUNTED IN A FIXED POSITION AND VISIBLE TO THE DRIVER WHEN SEATED IN THE NORMAL DRIVING POSITION.	1	No	
09/19/2023	M3153HY	TN	1	396.17C - Operating a CMV without proof of a periodic inspection	4	No	
09/19/2023	M3153HY	TN	D	395.8E - False report of drivers record of duty status	7	No	
09/19/2023	M3153HY	TN	D	392.2W - Size And Weight (§ 392.2w*)	0	No	9984100333

**VIN: 1FUJHHR1NLNB3689      Unit: Truck Tractor      Year: 2022      Make: FREIGHTLINER**

**DOT No: 3007899      Docket No: MC27511      Name: NEW DEAL LOGISTICS INC      Interstate: Yes**



Date	Unit License	Unit Lic State	Violation Unit	Violation Description	Severity	OOS	Citation
08/19/2025	ZP30653	CA	-	-	-	-	-
08/15/2025	ZP30653	CA	-	-	-	-	-
06/19/2025	ZP30653	CA	-	-	-	-	-
01/21/2025	ZP30653	CA	D	395.8F1HOSM - HOS (Manner) - Driver's record of duty status not current to the time shown for last change of duty status. Date and Time:	5	No	
09/26/2024	ZP30653	CA	-	-	-	-	-
08/09/2024	ZP30653	CA	-	-	-	-	-

**DOT No: 247552      Docket No: MC175749      Name: TRADITION TRANSPORTATION COMPANY LLC      Interstate: Yes**

Date	Unit License	Unit Lic State	Violation Unit	Violation Description	Severity	OOS	Citation
01/23/2023	3390807	IN	D	392.2SLLS2 - State/Local Laws - Speeding 6-10 miles per hour over the speed limit	4	No	WARNING

**DOT No: 2060977      Docket No: MC643887      Name: KARR TRANSPORTATION INC      Interstate: Yes**

Date	Unit License	Unit Lic State	Violation Unit	Violation Description	Severity	OOS	Citation
03/11/2022	G4187HY	TN	-	-	-	-	-
03/08/2022	G4187HY	TN	1	392.2UCR - Local Law; Failure To Pay Ucr Fee	0	No	

**VIN: 3AKJHHR7JSJW7053      Unit: Truck Tractor      Year: 2018      Make: FREIGHTLINER**

Crash Report No.	DOT	Date	State	Fatalities	Injuries	Tow Away	Vehicles Involved
AZ0000041528	3007899	07/30/2021	AZ	0	0	Yes	2

**DOT No: 3007899      Docket No: MC27511      Name: NEW DEAL LOGISTICS INC      Interstate: Yes**

Date	Unit License	Unit Lic State	Violation Unit	Violation Description	Severity	OOS	Citation
07/18/2025	YP08484	CA	-	-	-	-	-
07/18/2025	YP08484	CA	-	-	-	-	-
06/20/2025	YP08484	CA	1	393.45B2BAIR - AIR BRAKE - HOSE/TUBING DAMAGED OR NOT SECURED.	4	No	
06/20/2025	YP08484	CA	1	393.45B2BHTD - AIR BRAKE - HOSE/TUBING DAMAGE EXTENDING THROUGH THE OUTER REINFORCEMENT PLY.	4	Yes	
06/20/2025	YP08484	CA	1	393.207FSLAS - SUSPENSION - LEAKING 3 PSI IN 5 MINUTES.	7	No	
06/20/2025	YP08484	CA	1	393.70B1ICDSLIMT25 - COUPLING - SLIDER LATCHING FASTENERS - MORE THAN 25% INEFFECTIVE ON EITHER SIDE.	3	Yes	
06/20/2025	YP08484	CA	1	393.47ABRC - BRAKE - ROTOR (DISC) WITH A CRACK IN LENGTH OF MORE THAN 75% OF THE FRICTION SURFACE OR THRU THE ROTOR	4	Yes	DA575936
03/31/2025	YP08484	CA	-	-	-	-	-
02/21/2025	YP08484	CA	-	-	-	-	-
02/14/2025	YP08484	CA	-	-	-	-	-
07/27/2024	YP08484	CA	D	395.24 - HOS (ELD) - ELD FORM AND MANNER	1	No	
07/27/2024	YP08484	CA	1	392.2SLLIRP - State/Local Laws - IRP apportioned tag or registration violation	0	No	
07/27/2024	YP08484	CA	D	392.2SLLLR - STATE/LOCAL LAWS - LANE RESTRICTION VIOLATION.	3	No	
06/18/2024	YP08484	CA	D	395.22H2ELDNISDT - HOS (ELD) DRIVER FAILING TO HAVE INSTRUCTION SHEET DESCRIBING THE DATA TRANSFER MECHANISMS SUPPORTED BY THE ELD AND STEP-BY-STEP INSTRUCTIONS FOR THE DRIVER TO PR	1	No	
04/26/2024	YP08484	CA	-	-	-	-	-
05/04/2023	YP08484	CA	-	-	-	-	-
06/08/2021	YP08484	CA	D	392.2INAT - Inattentive Driving	5	No	031714AB
06/08/2021	YP08484	CA	1	393.75A - Flat tire or fabric exposed	8	Yes	
05/11/2021	YP08484	CA	1	396.17C - Operating a CMV without proof of a periodic inspection	4	No	

**DOT No: 28406      Docket No: MC124679      Name: C R ENGLAND INC      Interstate: Yes**

Date	Unit License	Unit Lic State	Violation Unit	Violation Description	Severity	OOS	Citation
08/11/2018	2526303	IN	-	-	-	-	-
05/17/2018	2526303	IN	D	392.82A1 - Using a hand-held mobile telephone while operating a CMV	10	No	

**VIN: 1XPBD49X7ND788701      Unit: Truck Tractor      Year: 2022      Make: PETERBILT**



DOT No: 3007899		Docket No: MC27511		Name: NEW DEAL LOGISTICS INC			Interstate: Yes	
Date	Unit License	Unit Lic State	Violation Unit	Violation Description	Severity	OOS	Citation	
07/07/2025	YP27475	CA	-	-	-	-	-	
04/29/2025	YP27475	CA	-	-	-	-	-	
04/25/2025	YP27475	CA	D	392.2SLLTCD - STATE/LOCAL LAWS - FAILED TO OBEY A TRAFFIC CONTROL DEVICE - PERMANENT OR TEMPORARY - E.G. SAFETY OFFICIAL SIGNAL SIGN LIGHT LANE MARKING OTHER.	5	No	-	
03/09/2025	YP27475	CA	1	396.3A1F - FUEL - DRIPPING LEAK.	3	Yes	RR68179	
03/09/2025	YP27475	CA	1	393.207ASAPPCBLM - SUSPENSION - AXLE POSITIONING PART CRACKED/BROKEN/LOOSE/MISSING.	7	No	VERBAL	
10/30/2024	YP27475	CA	1	395.22H1ELDNUM - HOS (ELD) - IN-VEHICLE INFORMATION - NO USER'S MANUAL FOR THE DRIVER DESCRIBING HOW TO OPERATE THE ELD. (MAY BE ELECTRONIC)	1	No	-	
10/30/2024	YP27475	CA	D	395.30B1ELDDFR - HOS (ELD) - DRIVER FAILING TO REVIEW RECORDS AND CERTIFY THE ACCURACY OF THE INFORMATION.	1	No	-	
10/30/2024	YP27475	CA	1	395.22H3ELDMF - HOS (ELD) - IN-VEHICLE INFORMATION - FAILING TO HAVE AN INSTRUCTION SHEET FOR THE DRIVER DESCRIBING ELD MALFUNCTION REPORTING REQUIREMENTS AND RECORDKEEPING PROCE	1	No	-	
10/30/2024	YP27475	CA	D	395.32BELDDFR - HOS (ELD) - DRIVER FAILED TO REVIEW ANY UNASSIGNED DRIVING TIME WHEN PROMPTED BY THE ELD	5	No	-	
10/30/2024	YP27475	CA	D	392.2SLLLR - STATE/LOCAL LAWS - LANE RESTRICTION VIOLATION.	3	No	-	
10/27/2023	YP27475	CA	D	391.41A1NPH - Operating a property-carrying vehicle without possessing a valid medical certificate - no previous history.	1	No	-	
10/27/2023	YP27475	CA	D	395.3A2PROP - Driving beyond 14 hour duty period (Property carrying vehicle) - Nominal Violation	1	No	-	
10/27/2023	YP27475	CA	D	395.3A3PROP - Driving beyond 11 hour driving limit in a 14 hour period. (Property carrying vehicle) - Nominal Violation	1	No	-	
10/27/2023	YP27475	CA	D	395.24C2II - Driver failed to manually add the trailer number	1	No	-	
10/27/2023	YP27475	CA	D	395.8E - False report of drivers record of duty status	7	Yes	-	
06/18/2023	YP27475	CA	1	392.2IN - State Insurance Violation	0	No	-	
06/18/2023	YP27475	CA	1	393.60C - Damaged or discolored windshield	1	No	-	
04/22/2023	YP27475	CA	-	-	-	-	-	
03/09/2023	YP27475	CA	-	-	-	-	-	
08/12/2022	YP27475	CA	D	392.2 - Operating a commercial motor vehicle not in accordance with the laws, ordinances, and regulations of the jurisdiction in which it is being operated - Unsafe Driving	0	No	-	
08/12/2022	YP27475	CA	D	395.30B1 - Driver failed to certify the accuracy of the information gathered by the ELD	1	No	-	
05/20/2022	YP27475	CA	-	-	-	-	-	

VIN: 3AKJHHR7NSNB7766		Unit: Truck Tractor		Year: 2022		Make: FREIGHTLINER		
DOT No: 3007899		Docket No: MC27511		Name: NEW DEAL LOGISTICS INC			Interstate: Yes	
Date	Unit License	Unit Lic State	Violation Unit	Violation Description	Severity	OOS	Citation	
06/26/2025	ZP30660	CA	D	391.11B2Q - DRIVER CANNOT READ AND SPEAK THE ENGLISH LANGUAGE SUFFICIENTLY TO CONVERSE WITH THE GENERAL PUBLIC TO UNDERSTAND HIGHWAY TRAFFIC SIGNS AND SIGNALS IN THE ENGLISH	4	Yes	259391AB/260	
06/26/2025	ZP30660	CA	D	392.2SLL - State/Local Laws -	7	No	259392AB/440	
04/22/2025	ZP30660	CA	-	-	-	-	-	
07/07/2024	ZP30660	CA	1	393.71H10 - No/improper safety chains/cables for towbar	3	Yes	814531894	

VIN: 3AKJHHR3LSLH2142		Unit: Truck Tractor		Year: 2020		Make: FREIGHTLINER		
Crash Report No.	DOT	Date	State	Fatalities	Injuries	Tow Away	Vehicles Involved	
UT2506088766	3007899	08/15/2025	UT	0	0	Yes	1	
DOT No: 3007899		Docket No: MC27511		Name: NEW DEAL LOGISTICS INC			Interstate: Yes	



Date	Unit License	Unit Lic State	Violation Unit	Violation Description	Severity	OOS	Citation
05/18/2025	YP94370	CA	D	392.16D - DRIVER - FAILED TO USE SEAT BELT WHILE OPERATING A CMV.	7	No	
05/10/2025	YP94370	CA	D	395.24DELDPT - HOS (ELD) - On request by an authorized safety official, a driver must produce and transfer from an ELD the driver's hours-of-service records in accordance with the instruction sheet provided by the motor carrier.	3	No	
02/18/2025	YP94370	CA	-	-	-	-	-
12/23/2024	YP94370	CA	1	393.9ALHLI - LIGHTING - HEADLAMP(S) - ANY INOPERATIVE.	6	No	RN97987

**DOT No: 63585      Docket No: MC311233      Name: WAL-MART TRANSPORTATION LLC      Interstate: Yes**

Date	Unit License	Unit Lic State	Violation Unit	Violation Description	Severity	OOS	Citation
11/28/2023	3EB042	OK	-	-	-	-	-
07/06/2021	3EB042	OK	-	-	-	-	-
05/05/2021	3EB042	OK	-	-	-	-	-
02/23/2021	3EB042	OK	-	-	-	-	-

**VIN: 1XKYD49X3NJ473444      Unit: Truck Tractor      Year: 2022      Make: KENWORTH**

**DOT No: 3007899      Docket No: MC27511      Name: NEW DEAL LOGISTICS INC      Interstate: Yes**

Date	Unit License	Unit Lic State	Violation Unit	Violation Description	Severity	OOS	Citation
04/16/2025	YP08488	CA	-	-	-	-	-
12/04/2024	YP08488	CA	D	392.22A - Failing to use hazard warning flashers	1	No	
12/04/2024	YP08488	CA	D	392.22B - Failing/improper placement of warning devices	2	No	
11/25/2024	YP08488	AS	D	392.2SLLDL - State/Local Laws - Misc. driver's license violation	3	No	
11/25/2024	YP08488	AS	D	392.2SLLS4 - State/Local Laws - Speeding 15 or more miles per hour over the speed limit	10	No	
01/23/2024	YP08488	CA	-	-	-	-	-
01/22/2024	YP08488	CA	-	-	-	-	-
12/04/2023	YP08488	CA	D	391.41A1NPH - Operating a property-carrying vehicle without possessing a valid medical certificate - no previous history.	1	No	
12/04/2023	YP08488	CA	D	391.41A - Driver not in possession of medical certificate	1	Yes	
10/19/2023	YP08488	CA	D	392.2SLLS3 - State/Local Laws - Speeding 11-14 miles per hour over the speed limit	7	No	9535679
07/31/2023	YP08488	CA	1	393.45 - Brake tubing and hose adequacy	4	Yes	CW292093
10/07/2022	YP08488	CA	-	-	-	-	-
03/16/2022	YP08488	CA	-	-	-	-	-

**DOT No: 1455627      Docket No: MC550028      Name: BLCH LLC      Interstate: Yes**

Date	Unit License	Unit Lic State	Violation Unit	Violation Description	Severity	OOS	Citation
01/25/2022	YP07175	CA	-	-	-	-	-

**DOT No: 3007899      Docket No: MC27511      Name: NEW DEAL LOGISTICS INC      Interstate: Yes**

Date	Unit License	Unit Lic State	Violation Unit	Violation Description	Severity	OOS	Citation
11/02/2021	YP08488	CA	-	-	-	-	-
09/18/2021	YP08488	CA	-	-	-	-	-

**VIN: 1FUJHHDR2NLMZ7006      Unit: Truck Tractor      Year: 2022      Make: FREIGHTLINER**

**DOT No: 3007899      Docket No: MC27511      Name: NEW DEAL LOGISTICS INC      Interstate: Yes**

Date	Unit License	Unit Lic State	Violation Unit	Violation Description	Severity	OOS	Citation
12/21/2024	YP37815	CA	-	-	-	-	-
12/06/2024	YP37815	CA	D	392.2SLLLEWA1 - State/Local Laws - Excessive Weight - 1-2500 Lbs Over On An Axle/Axle Groups.	0	No	
10/05/2024	YP37815	CA	D	395.8D8	0	No	
08/09/2024	YP37815	CA	-	-	-	-	-
12/24/2023	YP37815	CA	D	395.8 - Driver record of duty status (general/form and manner)	1	No	WARNING
04/14/2022	YP37815	CA	D	392.2SLLS1 - State/Local Laws - Speeding 1-5 Miles Per Hour Over The Speed Limit	0	No	9159032
12/22/2021	YP37815	CA	D	395.24D - Eld Cannot Transfer Eld Records Electronically	0	No	WARNING

**DOT No: 2596782      Docket No: MC911589      Name: PRO TEC INC      Interstate: Yes**

Date	Unit License	Unit Lic State	Violation Unit	Violation Description	Severity	OOS	Citation
11/07/2021	YP22977	CA	-	-	-	-	-



VIN: 1XKYD49X4PJ161605		Unit: Truck Tractor		Year: 2023	Make: KENWORTH		
DOT No: 3007899		Docket No: MC27511		Name: NEW DEAL LOGISTICS INC		Interstate: Yes	
Date	Unit License	Unit Lic State	Violation Unit	Violation Description	Severity	OOS	Citation
12/11/2024	YP94358	CA	D	383.23A2LCDL - ENDORSEMENTS - (CDL) - OPERATE A CMV WITHOUT PROPER ENDORSEMENTS ON OPERATORS LICENSE.	8	Yes	

DOT No: 3167816		Docket No: MC115839		Name: ORIGIN TRANSPORT LLC		Interstate: Yes	
Date	Unit License	Unit Lic State	Violation Unit	Violation Description	Severity	OOS	Citation
03/25/2023	AM7585	ID	1	392.2FT - State Or International Fuel Tax (Ifta) Violation	0	No	
03/13/2023	AM7585	NE	D	392.2ML - Failure to Maintain Lane	5	No	
03/13/2023	AM7585	NE	D	395.22H2 - Driver failing to maintain ELD instruction sheet	1	No	
03/13/2023	AM7585	NE	D	395.24D - Eld Cannot Transfer Eld Records Electronically	0	No	

VIN: 1XKYD49X2KJ221017		Unit: Truck Tractor		Year: 2019	Make: KENWORTH		
DOT No: 2161359		Docket No: MC833652		Name: CROSSROADS CARRIER INC		Interstate: Yes	
Date	Unit License	Unit Lic State	Violation Unit	Violation Description	Severity	OOS	Citation
08/27/2024	YP40836	CA	1	393.78A	0	No	
08/27/2024	YP40836	CA	1	396.17C - Operating a CMV without proof of a periodic inspection	4	No	
08/27/2024	YP40836	CA	1	393.95A3 - EMERGENCY EQUIPMENT - FIRE EXTINGUISHERS - NO VISUAL INDICATOR.	2	No	
08/27/2024	YP40836	CA	D	392.2 - Operating a commercial motor vehicle not in accordance with the laws, ordinances, and regulations of the jurisdiction in which it is being operated - Unsafe Driving	0	No	WM672572

DOT No: 3815595		Docket No: MC1378734		Name: AVIATOR TRUCKING CO		Interstate: Yes	
Date	Unit License	Unit Lic State	Violation Unit	Violation Description	Severity	OOS	Citation
03/31/2024	YP40836	CA	1	393.47E - Clamp/Roto-Chamber type brake(s) out of adjustment	4	No	
03/31/2024	YP40836	CA	1	393.53BB - AIR BRAKE - CMV MANUFACTURED ON OR AFTER 10/20/1994 HAS AN AUTOMATIC AIRBRAKE ADJUSTMENT SYSTEM THAT FAILS TO COMPENSATE FOR WEAR.	4	No	
03/31/2024	YP40836	CA	1	396.3A1BOS - BRAKES OUT OF SERVICE: The number of defective brakes is equal to or greater than 20 percent of the service brakes on the vehicle or combination	0	Yes	
03/31/2024	YP40836	CA	1	393.95A1 - EMERGENCY EQUIPMENT - FIRE EXTINGUISHERS - NO FIRE EXTINGUISHER PRESENT OR NOT PROPERLY RATED.	2	No	
03/22/2024	YP40836	CA	-	-	-	-	-

DOT No: 3007899		Docket No: MC27511		Name: NEW DEAL LOGISTICS INC		Interstate: Yes	
Date	Unit License	Unit Lic State	Violation Unit	Violation Description	Severity	OOS	Citation
02/27/2024	YP40836	CA	-	-	-	-	-

DOT No: 3815595		Docket No: MC1378734		Name: AVIATOR TRUCKING CO		Interstate: Yes	
Date	Unit License	Unit Lic State	Violation Unit	Violation Description	Severity	OOS	Citation
11/11/2023	YP40836	CA	-	-	-	-	-

DOT No: 3007899		Docket No: MC27511		Name: NEW DEAL LOGISTICS INC		Interstate: Yes	
Date	Unit License	Unit Lic State	Violation Unit	Violation Description	Severity	OOS	Citation
05/05/2023	YP40836	CA	D	392.82A1 - Using a hand-held mobile telephone while operating a CMV	10	No	
05/05/2023	YP40836	CA	D	395.8E - False report of drivers record of duty status	7	No	

DOT No: 3073694		Docket No: MC62663		Name: BULLET EXPRESS LINE INC		Interstate: Yes	
Date	Unit License	Unit Lic State	Violation Unit	Violation Description	Severity	OOS	Citation
05/16/2022	YP40836	CA	1	393.75A3 - Tire -flat and/or audible air leak	8	Yes	
05/16/2022	YP40836	CA	D	395.22H4 - Driver failed to maintain supply of blank driver's records of duty status graph-grids	1	No	
03/28/2022	YP40836	CA	-	-	-	-	-
03/21/2022	YP40836	CA	-	-	-	-	-
02/25/2022	YP40836	CA	D	392.2SLLS3 - State/Local Laws - Speeding 11-14 miles per hour over the speed limit	7	No	JU11021



DOT No: 53467		Docket No: MC138328		Name: WERNER ENTERPRISES INC		Interstate: Yes	
Date	Unit License	Unit Lic State	Violation Unit	Violation Description	Severity	OOS	Citation
09/19/2019	W27832	NE	-	-	-	-	-
06/13/2019	W27832	NE	-	-	-	-	-
09/27/2018	W27832	NE	-	-	-	-	-

VIN: 3AKJGLDR8HSJB4910		Unit: Truck Tractor		Year: 2017		Make: FREIGHTLINER	
DOT No: 3725756		Docket No: MC1361390		Name: SUBH TRANSPORT		Interstate: Yes	
Date	Unit License	Unit Lic State	Violation Unit	Violation Description	Severity	OOS	Citation
08/22/2023	YP83354	CA	1	396.3A1B - Brakes (general)	4	No	
02/28/2023	YP47531	CA	1	392.2RG - State vehicle registration or License Plate violation	0	No	VERBAL
02/14/2023	YP47531	CA	D	395.8E - False report of drivers record of duty status	7	No	VERBAL
08/19/2022	YP47531	CA	1	392.2 - Operating a commercial motor vehicle not in accordance with the laws, ordinances, and regulations of the jurisdiction in which it is being operated - Unsafe Driving	0	No	

DOT No: 3007899		Docket No: MC27511		Name: NEW DEAL LOGISTICS INC		Interstate: Yes	
Date	Unit License	Unit Lic State	Violation Unit	Violation Description	Severity	OOS	Citation
05/16/2022	XP58329	CA	D	395.8 - Driver record of duty status (general/form and manner)	1	No	
05/16/2022	XP58329	CA	D	395.32B - Driver failed to assume or decline unassigned driving time	5	No	
05/16/2022	XP58329	CA	1	393.9 - Inoperative required lamps	2	No	

DOT No: 3725756		Docket No: MC1361390		Name: SUBH TRANSPORT		Interstate: Yes	
Date	Unit License	Unit Lic State	Violation Unit	Violation Description	Severity	OOS	Citation
05/16/2022	YP47531	CA	-	-	-	-	-

DOT No: 3007899		Docket No: MC27511		Name: NEW DEAL LOGISTICS INC		Interstate: Yes	
Date	Unit License	Unit Lic State	Violation Unit	Violation Description	Severity	OOS	Citation
02/07/2022	XP58329	CA	-	-	-	-	-
09/15/2021	XP58329	CA	D	395.8 - Driver record of duty status (general/form and manner)	1	No	
10/05/2020	XP58329	CA	-	-	-	-	-
08/13/2020	XP58329	CA	-	-	-	-	-

DOT No: 3706		Docket No: MC140665		Name: NEW PRIME INC		Interstate: Yes	
Date	Unit License	Unit Lic State	Violation Unit	Violation Description	Severity	OOS	Citation
05/14/2019	42AP4G	MO	-	-	-	-	-
11/17/2017	42AP4G	MO	-	-	-	-	-
03/30/2017	42AP4G	MO	-	-	-	-	-

VIN: 3AKJHHR8KSKC5250		Unit: Truck Tractor		Year: 2019		Make: FREIGHTLINER	
DOT No: 2301151		Docket No: MC785659		Name: MIRAGE TRANSPORTATION INC		Interstate: Yes	
Date	Unit License	Unit Lic State	Violation Unit	Violation Description	Severity	OOS	Citation
10/10/2024	ZP32232	CA	1	393.95A1 - EMERGENCY EQUIPMENT - FIRE EXTINGUISHERS - NO FIRE EXTINGUISHER PRESENT OR NOT PROPERLY RATED.	2	No	VERBAL
10/10/2024	ZP32232	CA	1	395.32C1 - The motor carrier failed to ensure that records of unidentified driving are reviewed by annotating why the time is unassigned or assigning the time to the appropr	1	No	
10/10/2024	ZP32232	CA	D	395.8D3	0	No	
10/10/2024	ZP32232	CA	1	395.8A - Failing to require driver to make a record of duty status	5	No	
10/10/2024	ZP32232	CA	D	395.3A2 - Requiring or permitting driver to drive after having been on duty 15 hours	7	No	

DOT No: 3241294		Docket No: MC1018123		Name: JV CARGO INC		Interstate: Yes	
Date	Unit License	Unit Lic State	Violation Unit	Violation Description	Severity	OOS	Citation
02/16/2023	YP39154	CA	1	392.2UCR - Local Law; Failure To Pay Ucr Fee	0	No	
02/16/2023	YP39154	CA	1	393.9T - Inoperative tail lamp	6	No	

DOT No: 1819975		Docket No: MC660559		Name: R & H TRUCKING LLC		Interstate: Yes	
-----------------	--	---------------------	--	--------------------------	--	-----------------	--



Date	Unit License	Unit Lic State	Violation Unit	Violation Description	Severity	OOS	Citation
02/09/2023	YP39154	CA	-	-	-	-	-
<b>DOT No: 3241294</b>		<b>Docket No: MC1018123</b>		<b>Name: JV CARGO INC</b>		<b>Interstate: Yes</b>	
Date	Unit License	Unit Lic State	Violation Unit	Violation Description	Severity	OOS	Citation
01/02/2023	YP39154	CA	1	395.8E - False report of drivers record of duty status	7	No	
01/02/2023	YP39154	CA	D	395.8E - False report of drivers record of duty status	7	Yes	
09/10/2022	YP39154	CA	1	393.45B2UV - Brake Hose or Tubing Chafing and/or Kinking Under Vehicle	4	No	
03/22/2022	YP39154	CA	-	-	-	-	-
03/10/2022	YP39154	CA	D	395.22H2 - Driver failing to maintain ELD instruction sheet	1	No	
03/10/2022	YP39154	CA	D	395.24D - Eld Cannot Transfer Eld Records Electronically	0	No	
02/16/2022	YP39154	CA	D	395.8E - False report of drivers record of duty status	7	Yes	
<b>DOT No: 3007899</b>		<b>Docket No: MC27511</b>		<b>Name: NEW DEAL LOGISTICS INC</b>		<b>Interstate: Yes</b>	
Date	Unit License	Unit Lic State	Violation Unit	Violation Description	Severity	OOS	Citation
01/04/2022	YP37779	CA	1	393.45 - Brake tubing and hose adequacy	4	No	
01/04/2022	YP37779	CA	1	393.11 - No/defective lighting devices/reflective devices/projected	3	No	
01/04/2022	YP37779	CA	1	396.3A1B - Brakes (general)	4	No	
<b>DOT No: 53467</b>		<b>Docket No: MC138328</b>		<b>Name: WERNER ENTERPRISES INC</b>		<b>Interstate: Yes</b>	
Date	Unit License	Unit Lic State	Violation Unit	Violation Description	Severity	OOS	Citation
09/21/2021	W26859	NE	1	395.22H4 - Driver failed to maintain supply of blank driver's records of duty status graph-grids	1	No	
09/21/2021	W26859	NE	D	392.2LV - Lane Restriction violation	3	No	
09/21/2021	W26859	NE	1	392.7A - Driver failing to conduct pre-trip inspection	4	No	
02/11/2021	W26859	NE	D	395.22H2 - Driver failing to maintain ELD instruction sheet	1	No	
10/03/2019	W26859	NE	D	395.3A3II - Requiring or permitting a property-carrying commercial motor vehicle driver to drive if more than 8 hours have passed since the end of the driver's last off-duty or sleeper-berth period of at least 30 minutes	7	No	
10/25/2018	W26859	NE	-	-	-	-	-
05/24/2018	W26859	NE	-	-	-	-	-

VIN: 3AKJGLD53FSFN2672		Unit: Truck Tractor		Year: 2015	Make: FREIGHTLINER		
Crash Report No.	DOT	Date	State	Fatalities	Injuries	Tow Away	Vehicles Involved
CA4602111034	3007899	11/10/2021	CA	0	1	Yes	2
CA3901712008	3007899	12/04/2017	CA	0	0	Yes	2
<b>DOT No: 3007899</b>		<b>Docket No: MC27511</b>		<b>Name: NEW DEAL LOGISTICS INC</b>		<b>Interstate: Yes</b>	
Date	Unit License	Unit Lic State	Violation Unit	Violation Description	Severity	OOS	Citation
08/19/2021	XP03073	CA	-	-	-	-	-
04/05/2021	XP03073	CA	-	-	-	-	-
02/23/2021	XP03073	GA	-	-	-	-	-
02/11/2020	XP03073	CA	1	392.2DIM - Dimension Violation (Width / Height / Length)	0	No	
10/22/2019	XP03073	CA	-	-	-	-	-
10/02/2019	XP03073	CA	-	-	-	-	-
08/20/2019	XP03073	CA	1	392.2RG - State vehicle registration or License Plate violation	0	No	
08/20/2019	XP03073	CA	1	392.2RG - State vehicle registration or License Plate violation	0	No	
08/20/2019	XP03073	CA	1	393.47B - Mismatched brake chambers on same axle	4	Yes	
08/17/2019	XP03073	CA	-	-	-	-	-
01/23/2019	XP03073	CA	-	-	-	-	-
12/05/2018	XP03073	CA	-	-	-	-	-
11/28/2018	XP03073	CA	-	-	-	-	-
10/19/2018	XP03073	CA	-	-	-	-	-
07/13/2017	XP03073	CA	-	-	-	-	-
<b>DOT No: 3706</b>		<b>Docket No: MC140665</b>		<b>Name: NEW PRIME INC</b>		<b>Interstate: Yes</b>	



Date	Unit License	Unit Lic State	Violation Unit	Violation Description	Severity	OOS	Citation
10/26/2016	87AP7V	MO	-	-	-	-	-
07/15/2016	87AP7V	MO	-	-	-	-	-
09/15/2015	87AP7V	MO	-	-	-	-	-
06/17/2015	87AP7Y	MO	-	-	-	-	-

**VIN: 3AKJGLDR8HSHZ6856 Unit: Truck Tractor Year: 2017 Make: FREIGHTLINER**

**DOT No: 3930311 Docket No: MC1456501 Name: SAMANA TRUCKING INC Interstate: Yes**

Date	Unit License	Unit Lic State	Violation Unit	Violation Description	Severity	OOS	Citation
02/21/2024	YP56102	CA	-	-	-	-	-
02/03/2023	YP56102	CA	-	-	-	-	-

**DOT No: 3614321 Docket No: MC1232196 Name: SAMANA TRANSPORT INC Interstate: Yes**

Date	Unit License	Unit Lic State	Violation Unit	Violation Description	Severity	OOS	Citation
01/13/2022	YP15325	CA	-	-	-	-	-
11/10/2021	YP15325	CA	D	392.2SLLS1 - State/Local Laws - Speeding 1-5 Miles Per Hour Over The Speed Limit	0	No	
11/10/2021	YP15325	CA	1	392.2 - Operating a commercial motor vehicle not in accordance with the laws, ordinances, and regulations of the jurisdiction in which it is being operated - Unsafe Driving	0	No	
08/14/2021	YP15325	CA	-	-	-	-	-

**DOT No: 3007899 Docket No: MC27511 Name: NEW DEAL LOGISTICS INC Interstate: Yes**

Date	Unit License	Unit Lic State	Violation Unit	Violation Description	Severity	OOS	Citation
02/24/2021	XP98781	CA	D	392.2SLLS2 - State/Local Laws - Speeding 6-10 miles per hour over the speed limit	4	No	

**DOT No: 53467 Docket No: MC138328 Name: WERNER ENTERPRISES INC Interstate: Yes**

Date	Unit License	Unit Lic State	Violation Unit	Violation Description	Severity	OOS	Citation
10/01/2020	W23856	NE	-	-	-	-	-
01/21/2020	W23856	NE	-	-	-	-	-
03/20/2019	W23856	NE	D	392.2SLLS1 - State/Local Laws - Speeding 1-5 Miles Per Hour Over The Speed Limit	0	No	
05/25/2018	W23856	NE	-	-	-	-	-

**TRAILER Inspections Section**

**VIN: 4V4NC9EH2RN650355 Unit: Truck Tractor Year: 2024 Make: VOLVO TRUCK**

Crash Report No.	DOT	Date	State	Fatalities	Injuries	Tow Away	Vehicles Involved
GA0010160837	3007899	12/10/2025	GA	0	0	Yes	2

**DOT No: 3007899 Docket No: MC27511 Name: NEW DEAL LOGISTICS INC Interstate: Yes**

Date	Unit License	Unit Lic State	Violation Unit	Violation Description	Severity	OOS	Citation
03/24/2026	ZP30685	CA	-	-	-	-	-
01/12/2026	ZP30685	CA	-	-	-	-	-
01/22/2025	ZP30685	CA	D	392.2SLLS4 - State/Local Laws - Speeding 15 or more miles per hour over the speed limit	10	No	RK26141
01/22/2025	ZP30685	CA	D	395.24DELDPD - HOS (ELD) - On request by an authorized safety official, a driver must produce and transfer from an ELD the driver's hours-of-service records in accordance with the instruction sheet provided by the motor carrier.	3	No	VERBAL
01/22/2025	ZP30685	CA	D	395.22H2ELDNISDT - HOS (ELD) DRIVER FAILING TO HAVE INSTRUCTION SHEET DESCRIBING THE DATA TRANSFER MECHANISMS SUPPORTED BY THE ELD AND STEP-BY-STEP INSTRUCTIONS FOR THE DRIVER TO PR	1	No	VERBAL

**VIN: 1XPBD49X0SD764462 Unit: Truck Tractor Year: 2025 Make: PETERBILT**

Crash Report No.	DOT	Date	State	Fatalities	Injuries	Tow Away	Vehicles Involved
CA2212500141	3007899	04/26/2025	CA	0	0	Yes	2



DOT No: 3007899		Docket No: MC27511		Name: NEW DEAL LOGISTICS INC		Interstate: Yes	
Date	Unit License	Unit Lic State	Violation Unit	Violation Description	Severity	OOS	Citation
03/04/2026	ZP30690	CA	-	-	-	-	-
02/25/2026	ZP30690	CA	1	393.45B2BH TD - AIR BRAKE - HOSE/TUBING DAMAGE EXTENDING THROUGH THE OUTER REINFORCEMENT PLY.	4	Yes	
02/25/2026	ZP30690	CA	1	393.45B2BAIR - AIR BRAKE - HOSE/TUBING DAMAGED OR NOT SECURED.	4	No	
10/30/2025	ZP30690	CA	-	-	-	-	-
09/08/2025	ZP30690	CA	-	-	-	-	-
08/20/2025	ZP30690	CA	-	-	-	-	-
08/20/2025	ZP30690	CA	1	393.203CCBP - CAB AND BODY PARTS - HOOD NOT SECURELY FASTENED.	2	No	
08/20/2025	ZP30690	CA	1	393.203ECBP - CAB AND BODY PARTS - CAB FRONT BUMPER MISSING/NOT SECURED/PROTRUDING.	2	No	
08/20/2025	ZP30690	CA	1	392.2SLLEQP - State/Local Laws - Violation of state and local law - Equipment violation.	5	No	
05/08/2025	ZP30690	CA	-	-	-	-	-

VIN: 1XPBD49XXND788692		Unit: Truck Tractor		Year: 2022		Make: PETERBILT	
DOT No: 3007899		Docket No: MC27511		Name: NEW DEAL LOGISTICS INC		Interstate: Yes	
Date	Unit License	Unit Lic State	Violation Unit	Violation Description	Severity	OOS	Citation
02/13/2026	YP27497	CA	1	393.11A1LCHL - Lighting - Lamps improper color height location.	6	No	
02/13/2026	YP27497	CA	1	396.17CPI - OPERATING A CMV WITHOUT DOCUMENTATION OF A PERIODIC INSPECTION.	4	No	
11/30/2025	YP27497	CA	-	-	-	-	-
11/08/2025	YP27497	CA	D	395.24DELDPT - HOS (ELD) - On request by an authorized safety official, a driver must produce and transfer from an ELD the driver's hours-of-service records in accordance with the instruction sheet provided by the motor carrier.	3	No	
10/08/2025	YP27497	CA	1	396.5BHWSL - HUBS - WHEEL SEAL LEAKING.	2	No	
05/15/2025	YP27497	CA	-	-	-	-	-
04/22/2025	YP27497	CA	-	-	-	-	-
06/26/2024	YP27497	CA	D	392.22AD - DRIVER - FAILED TO ACTIVATE HAZARD WARNING SIGNAL FLASHERS.	1	No	
06/26/2024	YP27497	CA	D	392.2SLLUP - STATE/LOCAL LAWS - UNLAWFULLY PARKING /LEAVING VEHICLE ON ROADWAY.	1	No	
02/29/2024	YP27497	CA	1	393.75A3 - Tire -flat and/or audible air leak	8	Yes	WARNING
11/15/2023	YP27497	CA	D	391.41A - Driver not in possession of medical certificate	1	Yes	DA141070
04/19/2023	YP27497	CA	-	-	-	-	-
03/27/2023	YP27497	CA	1	393.75A3 - Tire -flat and/or audible air leak	8	Yes	
01/17/2023	YP27497	CA	D	392.2C - Failure to obey traffic control device	5	No	
01/17/2023	YP27497	CA	D	392.22B - Failing/improper placement of warning devices	2	No	
01/17/2023	YP27497	CA	D	392.22A - Failing to use hazard warning flashers	1	No	
07/23/2022	YP27497	CA	1	395.26B - Motor carrier failed to ensure that the ELD automatically recorded the required data elements.	1	No	
03/24/2022	YP27497	CA	-	-	-	-	-

VIN: 1XPBD49XOND766961		Unit: Truck Tractor		Year: 2022		Make: PETERBILT	
DOT No: 3007899		Docket No: MC27511		Name: NEW DEAL LOGISTICS INC		Interstate: Yes	



Date	Unit License	Unit Lic State	Violation Unit	Violation Description	Severity	OOS	Citation
01/14/2026	YP15322	CA	-	-	-	-	-
01/09/2026	YP15322	CA	-	-	-	-	-
01/03/2025	YP15322	CA	D	395.3A1HOSPD - HOS (PROPERTY) - DRIVING MORE THAN 11 HOURS FOLLOWING 10 CONSECUTIVE HOURS OFF DUTY DURING THE CURRENT 8 CONSECUTIVE DAY PERIOD. DATE AND TIME:	7	No	
01/03/2025	YP15322	CA	1	395.22H2ELDNISDT - HOS (ELD) DRIVER FAILING TO HAVE INSTRUCTION SHEET DESCRIBING THE DATA TRANSFER MECHANISMS SUPPORTED BY THE ELD AND STEP-BY-STEP INSTRUCTIONS FOR THE DRIVER TO PR	1	No	
01/03/2025	YP15322	CA	D	395.24C2IIIELDSDN - HOS (ELD) - Driver failing to manually input or verify shipping document number.	1	No	
01/03/2025	YP15322	CA	D	395.24DELDPT - HOS (ELD) - On request by an authorized safety official, a driver must produce and transfer from an ELD the driver's hours-of-service records in accordance with the instruction sheet provided by the motor carrier.	3	No	
01/03/2025	YP15322	CA	D	395.3A2HOSPD - HOS (PROPERTY) - DRIVING BEYOND THE 14 HOUR AFTER COMING ON DUTY FOLLOWING 10 CONSECUTIVE HOURS OFF DUTY DURING THE CURRENT 8 CONSECUTIVE DAY PERIOD. DATE & TIME:	7	No	
04/26/2024	YP15322	CA	-	-	-	-	-
11/29/2023	YP15322	CA	D	395.8E - False report of drivers record of duty status	7	No	
09/29/2023	YP15322	CA	-	-	-	-	-
01/03/2023	YP15322	CA	-	-	-	-	-
12/14/2021	YP15322	CA	-	-	-	-	-
10/18/2021	YP15322	CA	-	-	-	-	-

**VIN: 3AKJGBDV1LSLJ3544 Unit: Truck Tractor Year: 2020 Make: FREIGHTLINER**

**DOT No: 3007899 Docket No: MC27511 Name: NEW DEAL LOGISTICS INC Interstate: Yes**

Date	Unit License	Unit Lic State	Violation Unit	Violation Description	Severity	OOS	Citation
10/20/2025	ZP30672	CA	D	392.2SLLTCD - STATE/LOCAL LAWS - FAILED TO OBEY A TRAFFIC CONTROL DEVICE - PERMANENT OR TEMPORARY - E.G. SAFETY OFFICIAL SIGNAL SIGN LIGHT LANE MARKING OTHER.	5	No	
05/05/2025	ZP30672	CA	-	-	-	-	-
02/16/2025	ZP30672	CA	D	395.22GELDMFV - HOS (ELD) - A PORTABLE ELD IS NOT MOUNTED IN A FIXED POSITION AND VISIBLE TO THE DRIVER WHEN SEATED IN THE NORMAL DRIVING POSITION.	1	No	

**DOT No: 327574 Docket No: MC503269 Name: PENSKE TRUCK LEASING CO LP Interstate: Yes**

Date	Unit License	Unit Lic State	Violation Unit	Violation Description	Severity	OOS	Citation
02/20/2024	2822041	IN	1	393.11TT - No retroreflective sheeting/reflex reflectors - Truck Tractor manufactured on or after 7/1/1997	3	No	
02/20/2024	2822041	IN	1	393.75A3 - Tire -flat and/or audible air leak	8	Yes	

**DOT No: 363648 Docket No: MC222282 Name: CALIFORNIA SIERRA EXPRESS INC Interstate: Yes**

Date	Unit License	Unit Lic State	Violation Unit	Violation Description	Severity	OOS	Citation
07/15/2022	2822041	IN	1	396.5BHWSLIW - Hubs - Wheel seal leaking - inner wheel	2	Yes	
02/02/2022	2822041	IN	-	-	-	-	-
12/23/2021	2822041	IN	-	-	-	-	-
08/03/2021	2822041	IN	-	-	-	-	-
10/26/2020	2822041	IN	-	-	-	-	-
03/10/2020	2822041	IN	1	393.209D - Steering system components worn, welded, or missing	6	Yes	CW201025
09/20/2019	2822041	IN	-	-	-	-	-
04/23/2019	2822041	IN	-	-	-	-	-

**VIN: 3AKJHHDR3MSMU0204 Unit: Truck Tractor Year: 2021 Make: FREIGHTLINER**

**DOT No: 3007899 Docket No: MC27511 Name: NEW DEAL LOGISTICS INC Interstate: Yes**



Date	Unit License	Unit Lic State	Violation Unit	Violation Description	Severity	OOS	Citation
10/04/2025	YP94332	CA	D	392.7AD - DRIVER - FAILED TO CONDUCT PRE-TRIP INSPECTION OR MAKE USE OF REQUIRED PARTS AND ACCESSORIES.	4	No	
10/04/2025	YP94332	CA	1	393.11A1CSLRR - CONSPICUITY SYSTEMS - TRUCK TRACTOR LOWER REAR RETRO REFLECTIVE SHEETING MISSING ON VEHICLE MANUFACTURED ON OR AFTER JULY 1 1997.	3	No	
10/04/2025	YP94332	CA	1	393.78AWS - WASHERS - INOPERATIVE WASHING SYSTEM.	1	No	
02/24/2025	YP94332	CA	1	393.60D - Glazing permits less than 70 percent of light	1	No	RK90255
11/28/2024	YP94332	CA	1	396.17CPI - OPERATING A CMV WITHOUT DOCUMENTATION OF A PERIODIC INSPECTION.	4	No	

**DOT No: 2155200      Docket No: MC749254      Name: A P EXPRESS LLC      Interstate: Yes**

Date	Unit License	Unit Lic State	Violation Unit	Violation Description	Severity	OOS	Citation
12/23/2023	M3153HY	TN	D	395.8A - Failing to require driver to make a record of duty status	5	Yes	E04932825
12/23/2023	M3153HY	TN	D	392.2LV - Lane Restriction violation	3	No	
10/11/2023	M3153HY	TN	1	393.60D - Glazing permits less than 70 percent of light	1	No	
10/11/2023	M3153HY	TN	D	395.22GELDMFV - HOS (ELD) - A PORTABLE ELD IS NOT MOUNTED IN A FIXED POSITION AND VISIBLE TO THE DRIVER WHEN SEATED IN THE NORMAL DRIVING POSITION.	1	No	
09/19/2023	M3153HY	TN	1	396.17C - Operating a CMV without proof of a periodic inspection	4	No	
09/19/2023	M3153HY	TN	D	395.8E - False report of drivers record of duty status	7	No	
09/19/2023	M3153HY	TN	D	392.2W - Size And Weight (\$ 392.2w*)	0	No	9984100333

**VIN: 1FUJHHDR1NLNB3689      Unit: Truck Tractor      Year: 2022      Make: FREIGHTLINER**

**DOT No: 3007899      Docket No: MC27511      Name: NEW DEAL LOGISTICS INC      Interstate: Yes**

Date	Unit License	Unit Lic State	Violation Unit	Violation Description	Severity	OOS	Citation
08/19/2025	ZP30653	CA	-	-	-	-	-
08/15/2025	ZP30653	CA	-	-	-	-	-
06/19/2025	ZP30653	CA	-	-	-	-	-
01/21/2025	ZP30653	CA	D	395.8F1HOSM - HOS (Manner) - Driver's record of duty status not current to the time shown for last change of duty status. Date and Time:	5	No	
09/26/2024	ZP30653	CA	-	-	-	-	-
08/09/2024	ZP30653	CA	-	-	-	-	-

**DOT No: 247552      Docket No: MC175749      Name: TRADITION TRANSPORTATION COMPANY LLC      Interstate: Yes**

Date	Unit License	Unit Lic State	Violation Unit	Violation Description	Severity	OOS	Citation
01/23/2023	3390807	IN	D	392.2SLLS2 - State/Local Laws - Speeding 6-10 miles per hour over the speed limit	4	No	WARNING

**DOT No: 2060977      Docket No: MC643887      Name: KARR TRANSPORTATION INC      Interstate: Yes**

Date	Unit License	Unit Lic State	Violation Unit	Violation Description	Severity	OOS	Citation
03/11/2022	G4187HY	TN	-	-	-	-	-
03/08/2022	G4187HY	TN	1	392.2UCR - Local Law; Failure To Pay Ucr Fee	0	No	

**VIN: 3AKJHHDR7JSJW7053      Unit: Truck Tractor      Year: 2018      Make: FREIGHTLINER**

Crash Report No.	DOT	Date	State	Fatalities	Injuries	Tow Away	Vehicles Involved
AZ0000041528	3007899	07/30/2021	AZ	0	0	Yes	2

**DOT No: 3007899      Docket No: MC27511      Name: NEW DEAL LOGISTICS INC      Interstate: Yes**



Date	Unit License	Unit Lic State	Violation Unit	Violation Description	Severity	OOS	Citation
07/18/2025	YP08484	CA	-	-	-	-	-
07/18/2025	YP08484	CA	-	-	-	-	-
06/20/2025	YP08484	CA	1	393.45B2BAIR - AIR BRAKE - HOSE/TUBING DAMAGED OR NOT SECURED.	4	No	
06/20/2025	YP08484	CA	1	393.45B2BHDT - AIR BRAKE - HOSE/TUBING DAMAGE EXTENDING THROUGH THE OUTER REINFORCEMENT PLY.	4	Yes	
06/20/2025	YP08484	CA	1	393.207FSLAS - SUSPENSION - LEAKING 3 PSI IN 5 MINUTES.	7	No	
06/20/2025	YP08484	CA	1	393.70B1ICDSLIMT25 - COUPLING - SLIDER LATCHING FASTENERS - MORE THAN 25% INEFFECTIVE ON EITHER SIDE.	3	Yes	
06/20/2025	YP08484	CA	1	393.47ABRC - BRAKE - ROTOR (DISC) WITH A CRACK IN LENGTH OF MORE THAN 75% OF THE FRICTION SURFACE OR THRU THE ROTOR	4	Yes	DA575936
03/31/2025	YP08484	CA	-	-	-	-	-
02/21/2025	YP08484	CA	-	-	-	-	-
02/14/2025	YP08484	CA	-	-	-	-	-
07/27/2024	YP08484	CA	D	395.24 - HOS (ELD) - ELD FORM AND MANNER	1	No	
07/27/2024	YP08484	CA	1	392.2SLLIRP - State/Local Laws - IRP apportioned tag or registration violation	0	No	
07/27/2024	YP08484	CA	D	392.2SLLLR - STATE/LOCAL LAWS - LANE RESTRICTION VIOLATION.	3	No	
06/18/2024	YP08484	CA	D	395.22H2ELDNISDT - HOS (ELD) DRIVER FAILING TO HAVE INSTRUCTION SHEET DESCRIBING THE DATA TRANSFER MECHANISMS SUPPORTED BY THE ELD AND STEP-BY-STEP INSTRUCTIONS FOR THE DRIVER TO PR	1	No	
04/26/2024	YP08484	CA	-	-	-	-	-
05/04/2023	YP08484	CA	-	-	-	-	-
06/08/2021	YP08484	CA	D	392.2INAT - Inattentive Driving	5	No	031714AB
06/08/2021	YP08484	CA	1	393.75A - Flat tire or fabric exposed	8	Yes	
05/11/2021	YP08484	CA	1	396.17C - Operating a CMV without proof of a periodic inspection	4	No	
<b>DOT No: 28406</b>		<b>Docket No: MC124679</b>		<b>Name: C R ENGLAND INC</b>		<b>Interstate: Yes</b>	
Date	Unit License	Unit Lic State	Violation Unit	Violation Description	Severity	OOS	Citation
08/11/2018	2526303	IN	-	-	-	-	-
05/17/2018	2526303	IN	D	392.82A1 - Using a hand-held mobile telephone while operating a CMV	10	No	

<b>VIN: 1XPBD49X7ND788701</b>	<b>Unit: Truck Tractor</b>	<b>Year: 2022</b>	<b>Make: PETERBILT</b>
<b>DOT No: 3007899</b>	<b>Docket No: MC27511</b>	<b>Name: NEW DEAL LOGISTICS INC</b>	<b>Interstate: Yes</b>



Date	Unit License	Unit Lic State	Violation Unit	Violation Description	Severity	OOS	Citation
07/07/2025	YP27475	CA	-	-	-	-	-
04/29/2025	YP27475	CA	-	-	-	-	-
04/25/2025	YP27475	CA	D	392.2SLLTCD - STATE/LOCAL LAWS - FAILED TO OBEY A TRAFFIC CONTROL DEVICE - PERMANENT OR TEMPORARY - E.G. SAFETY OFFICIAL SIGNAL SIGN LIGHT LANE MARKING OTHER.	5	No	
03/09/2025	YP27475	CA	1	396.3A1F - FUEL - DRIPPING LEAK.	3	Yes	RR68179
03/09/2025	YP27475	CA	1	393.207ASAPPCBLM - SUSPENSION - AXLE POSITIONING PART CRACKED/BROKEN/LOOSE/MISSING.	7	No	VERBAL
10/30/2024	YP27475	CA	1	395.22H1ELDNUM - HOS (ELD) - IN-VEHICLE INFORMATION - NO USER'S MANUAL FOR THE DRIVER DESCRIBING HOW TO OPERATE THE ELD. (MAY BE ELECTRONIC)	1	No	
10/30/2024	YP27475	CA	D	395.30B1ELDDFR - HOS (ELD) - DRIVER FAILING TO REVIEW RECORDS AND CERTIFY THE ACCURACY OF THE INFORMATION.	1	No	
10/30/2024	YP27475	CA	1	395.22H3ELDMF - HOS (ELD) - IN-VEHICLE INFORMATION - FAILING TO HAVE AN INSTRUCTION SHEET FOR THE DRIVER DESCRIBING ELD MALFUNCTION REPORTING REQUIREMENTS AND RECORDKEEPING PROCE	1	No	
10/30/2024	YP27475	CA	D	395.32BELDDFR - HOS (ELD) - DRIVER FAILED TO REVIEW ANY UNASSIGNED DRIVING TIME WHEN PROMPTED BY THE ELD	5	No	
10/30/2024	YP27475	CA	D	392.2SLLLR - STATE/LOCAL LAWS - LANE RESTRICTION VIOLATION.	3	No	
10/27/2023	YP27475	CA	D	391.41A1NPH - Operating a property-carrying vehicle without possessing a valid medical certificate - no previous history.	1	No	
10/27/2023	YP27475	CA	D	395.3A2PROP - Driving beyond 14 hour duty period (Property carrying vehicle) - Nominal Violation	1	No	
10/27/2023	YP27475	CA	D	395.3A3PROP - Driving beyond 11 hour driving limit in a 14 hour period. (Property carrying vehicle) - Nominal Violation	1	No	
10/27/2023	YP27475	CA	D	395.24C2II - Driver failed to manually add the trailer number	1	No	
10/27/2023	YP27475	CA	D	395.8E - False report of drivers record of duty status	7	Yes	
06/18/2023	YP27475	CA	1	392.2IN - State Insurance Violation	0	No	
06/18/2023	YP27475	CA	1	393.60C - Damaged or discolored windshield	1	No	
04/22/2023	YP27475	CA	-	-	-	-	-
03/09/2023	YP27475	CA	-	-	-	-	-
08/12/2022	YP27475	CA	D	392.2 - Operating a commercial motor vehicle not in accordance with the laws, ordinances, and regulations of the jurisdiction in which it is being operated - Unsafe Driving	0	No	
08/12/2022	YP27475	CA	D	395.30B1 - Driver failed to certify the accuracy of the information gathered by the ELD	1	No	
05/20/2022	YP27475	CA	-	-	-	-	-

VIN: 3AKJHHR7NSNB7766		Unit: Truck Tractor		Year: 2022	Make: FREIGHTLINER		
DOT No: 3007899		Docket No: MC27511		Name: NEW DEAL LOGISTICS INC		Interstate: Yes	
Date	Unit License	Unit Lic State	Violation Unit	Violation Description	Severity	OOS	Citation
06/26/2025	ZP30660	CA	D	391.11B2Q - DRIVER CANNOT READ AND SPEAK THE ENGLISH LANGUAGE SUFFICIENTLY TO CONVERSE WITH THE GENERAL PUBLIC TO UNDERSTAND HIGHWAY TRAFFIC SIGNS AND SIGNALS IN THE ENGLISH	4	Yes	259391AB/260
06/26/2025	ZP30660	CA	D	392.2SLL - State/Local Laws -	7	No	259392AB/440
04/22/2025	ZP30660	CA	-	-	-	-	-
07/07/2024	ZP30660	CA	1	393.71H10 - No/improper safety chains/cables for towbar	3	Yes	814531894

VIN: 3AKJHHR3LSLH2142		Unit: Truck Tractor		Year: 2020	Make: FREIGHTLINER		
Crash Report No.	DOT	Date	State	Fatalities	Injuries	Tow Away	Vehicles Involved
UT2506088766	3007899	08/15/2025	UT	0	0	Yes	1
DOT No: 3007899		Docket No: MC27511		Name: NEW DEAL LOGISTICS INC		Interstate: Yes	
Date	Unit License	Unit Lic State	Violation Unit	Violation Description	Severity	OOS	Citation
05/18/2025	YP94370	CA	D	392.16D - DRIVER - FAILED TO USE SEAT BELT WHILE OPERATING A CMV.	7	No	
05/10/2025	YP94370	CA	D	395.24DELDP - HOS (ELD) - On request by an authorized safety official, a driver must produce and transfer from an ELD the driver's hours-of-service records in accordance with the instruction sheet provided by the motor carrier.	3	No	
02/18/2025	YP94370	CA	-	-	-	-	-
12/23/2024	YP94370	CA	1	393.9ALHLI - LIGHTING - HEADLAMP(S) - ANY INOPERATIVE.	6	No	RN97987



DOT No: 63585		Docket No: MC311233		Name: WAL-MART TRANSPORTATION LLC			Interstate: Yes	
Date	Unit License	Unit Lic State	Violation Unit	Violation Description	Severity	OOS	Citation	
11/28/2023	3EB042	OK	-	-	-	-	-	
07/06/2021	3EB042	OK	-	-	-	-	-	
05/05/2021	3EB042	OK	-	-	-	-	-	
02/23/2021	3EB042	OK	-	-	-	-	-	

VIN: 1XKYD49X3NJ473444		Unit: Truck Tractor		Year: 2022		Make: KENWORTH		
DOT No: 3007899		Docket No: MC27511		Name: NEW DEAL LOGISTICS INC			Interstate: Yes	
Date	Unit License	Unit Lic State	Violation Unit	Violation Description	Severity	OOS	Citation	
04/16/2025	YP08488	CA	-	-	-	-	-	
12/04/2024	YP08488	CA	D	392.22A - Failing to use hazard warning flashers	1	No	-	
12/04/2024	YP08488	CA	D	392.22B - Failing/improper placement of warning devices	2	No	-	
11/25/2024	YP08488	AS	D	392.2SLLDL - State/Local Laws - Misc. driver's license violation	3	No	-	
11/25/2024	YP08488	AS	D	392.2SLLS4 - State/Local Laws - Speeding 15 or more miles per hour over the speed limit	10	No	-	
01/23/2024	YP08488	CA	-	-	-	-	-	
01/22/2024	YP08488	CA	-	-	-	-	-	
12/04/2023	YP08488	CA	D	391.41A1NPH - Operating a property-carrying vehicle without possessing a valid medical certificate - no previous history.	1	No	-	
12/04/2023	YP08488	CA	D	391.41A - Driver not in possession of medical certificate	1	Yes	-	
10/19/2023	YP08488	CA	D	392.2SLLS3 - State/Local Laws - Speeding 11-14 miles per hour over the speed limit	7	No	9535679	
07/31/2023	YP08488	CA	1	393.45 - Brake tubing and hose adequacy	4	Yes	CW292093	
10/07/2022	YP08488	CA	-	-	-	-	-	
03/16/2022	YP08488	CA	-	-	-	-	-	

DOT No: 1455627		Docket No: MC550028		Name: BLCH LLC			Interstate: Yes	
Date	Unit License	Unit Lic State	Violation Unit	Violation Description	Severity	OOS	Citation	
01/25/2022	YP07175	CA	-	-	-	-	-	

DOT No: 3007899		Docket No: MC27511		Name: NEW DEAL LOGISTICS INC			Interstate: Yes	
Date	Unit License	Unit Lic State	Violation Unit	Violation Description	Severity	OOS	Citation	
11/02/2021	YP08488	CA	-	-	-	-	-	
09/18/2021	YP08488	CA	-	-	-	-	-	

VIN: 1FUJHHR2NLMZ7006		Unit: Truck Tractor		Year: 2022		Make: FREIGHTLINER		
DOT No: 3007899		Docket No: MC27511		Name: NEW DEAL LOGISTICS INC			Interstate: Yes	
Date	Unit License	Unit Lic State	Violation Unit	Violation Description	Severity	OOS	Citation	
12/21/2024	YP37815	CA	-	-	-	-	-	
12/06/2024	YP37815	CA	D	392.2SLEWA1 - State/Local Laws - Excessive Weight - 1-2500 Lbs Over On An Axle/Axle Groups.	0	No	-	
10/05/2024	YP37815	CA	D	395.8D8	0	No	-	
08/09/2024	YP37815	CA	-	-	-	-	-	
12/24/2023	YP37815	CA	D	395.8 - Driver record of duty status (general/form and manner)	1	No	WARNING	
04/14/2022	YP37815	CA	D	392.2SLLS1 - State/Local Laws - Speeding 1-5 Miles Per Hour Over The Speed Limit	0	No	9159032	
12/22/2021	YP37815	CA	D	395.24D - Eld Cannot Transfer Eld Records Electronically	0	No	WARNING	

DOT No: 2596782		Docket No: MC911589		Name: PRO TEC INC			Interstate: Yes	
Date	Unit License	Unit Lic State	Violation Unit	Violation Description	Severity	OOS	Citation	
11/07/2021	YP22977	CA	-	-	-	-	-	

VIN: 1XKYD49X4PJ161605		Unit: Truck Tractor		Year: 2023		Make: KENWORTH		
DOT No: 3007899		Docket No: MC27511		Name: NEW DEAL LOGISTICS INC			Interstate: Yes	
Date	Unit License	Unit Lic State	Violation Unit	Violation Description	Severity	OOS	Citation	
12/11/2024	YP94358	CA	D	383.23A2CDL - ENDORSEMENTS - (CDL) - OPERATE A CMV WITHOUT PROPER ENDORSEMENTS ON OPERATORS LICENSE.	8	Yes	-	

DOT No: 3167816		Docket No: MC115839		Name: ORIGIN TRANSPORT LLC			Interstate: Yes	
-----------------	--	---------------------	--	----------------------------	--	--	-----------------	--



Date	Unit License	Unit Lic State	Violation Unit	Violation Description	Severity	OOS	Citation
03/25/2023	AM7585	ID	1	392.2FT - State Or International Fuel Tax (Ifta) Violation	0	No	
03/13/2023	AM7585	NE	D	392.2ML - Failure to Maintain Lane	5	No	
03/13/2023	AM7585	NE	D	395.22H2 - Driver failing to maintain ELD instruction sheet	1	No	
03/13/2023	AM7585	NE	D	395.24D - Eld Cannot Transfer Eld Records Electronically	0	No	

**VIN: 1XKYD49X2KJ221017 Unit: Truck Tractor Year: 2019 Make: KENWORTH**

**DOT No: 2161359 Docket No: MC833652 Name: CROSSROADS CARRIER INC Interstate: Yes**

Date	Unit License	Unit Lic State	Violation Unit	Violation Description	Severity	OOS	Citation
08/27/2024	YP40836	CA	1	393.78A	0	No	
08/27/2024	YP40836	CA	1	396.17C - Operating a CMV without proof of a periodic inspection	4	No	
08/27/2024	YP40836	CA	1	393.95A3 - EMERGENCY EQUIPMENT - FIRE EXTINGUISHERS - NO VISUAL INDICATOR.	2	No	
08/27/2024	YP40836	CA	D	392.2 - Operating a commercial motor vehicle not in accordance with the laws, ordinances, and regulations of the jurisdiction in which it is being operated - Unsafe Driving	0	No	WM672572

**DOT No: 3815595 Docket No: MC1378734 Name: AVIATOR TRUCKING CO Interstate: Yes**

Date	Unit License	Unit Lic State	Violation Unit	Violation Description	Severity	OOS	Citation
03/31/2024	YP40836	CA	1	393.47E - Clamp/Roto-Chamber type brake(s) out of adjustment	4	No	
03/31/2024	YP40836	CA	1	393.53BB - AIR BRAKE - CMV MANUFACTURED ON OR AFTER 10/20/1994 HAS AN AUTOMATIC AIRBRAKE ADJUSTMENT SYSTEM THAT FAILS TO COMPENSATE FOR WEAR.	4	No	
03/31/2024	YP40836	CA	1	396.3A1BOS - BRAKES OUT OF SERVICE: The number of defective brakes is equal to or greater than 20 percent of the service brakes on the vehicle or combination	0	Yes	
03/31/2024	YP40836	CA	1	393.95A1 - EMERGENCY EQUIPMENT - FIRE EXTINGUISHERS - NO FIRE EXTINGUISHER PRESENT OR NOT PROPERLY RATED.	2	No	
03/22/2024	YP40836	CA	-	-	-	-	-

**DOT No: 3007899 Docket No: MC27511 Name: NEW DEAL LOGISTICS INC Interstate: Yes**

Date	Unit License	Unit Lic State	Violation Unit	Violation Description	Severity	OOS	Citation
02/27/2024	YP40836	CA	-	-	-	-	-

**DOT No: 3815595 Docket No: MC1378734 Name: AVIATOR TRUCKING CO Interstate: Yes**

Date	Unit License	Unit Lic State	Violation Unit	Violation Description	Severity	OOS	Citation
11/11/2023	YP40836	CA	-	-	-	-	-

**DOT No: 3007899 Docket No: MC27511 Name: NEW DEAL LOGISTICS INC Interstate: Yes**

Date	Unit License	Unit Lic State	Violation Unit	Violation Description	Severity	OOS	Citation
05/05/2023	YP40836	CA	D	392.82A1 - Using a hand-held mobile telephone while operating a CMV	10	No	
05/05/2023	YP40836	CA	D	395.8E - False report of drivers record of duty status	7	No	

**DOT No: 3073694 Docket No: MC62663 Name: BULLET EXPRESS LINE INC Interstate: Yes**

Date	Unit License	Unit Lic State	Violation Unit	Violation Description	Severity	OOS	Citation
05/16/2022	YP40836	CA	1	393.75A3 - Tire -flat and/or audible air leak	8	Yes	
05/16/2022	YP40836	CA	D	395.22H4 - Driver failed to maintain supply of blank driver's records of duty status graph-grids	1	No	
03/28/2022	YP40836	CA	-	-	-	-	-
03/21/2022	YP40836	CA	-	-	-	-	-
02/25/2022	YP40836	CA	D	392.2SLLS3 - State/Local Laws - Speeding 11-14 miles per hour over the speed limit	7	No	JU11021

**DOT No: 53467 Docket No: MC138328 Name: WERNER ENTERPRISES INC Interstate: Yes**

Date	Unit License	Unit Lic State	Violation Unit	Violation Description	Severity	OOS	Citation
09/19/2019	W27832	NE	-	-	-	-	-
06/13/2019	W27832	NE	-	-	-	-	-
09/27/2018	W27832	NE	-	-	-	-	-

**VIN: 3AKJGLDR8HSJB4910 Unit: Truck Tractor Year: 2017 Make: FREIGHTLINER**



DOT No: 3725756		Docket No: MC1361390		Name: SUBH TRANSPORT		Interstate: Yes	
Date	Unit License	Unit Lic State	Violation Unit	Violation Description	Severity	OOS	Citation
08/22/2023	YP83354	CA	1	396.3A1B - Brakes (general)	4	No	
02/28/2023	YP47531	CA	1	392.2RG - State vehicle registration or License Plate violation	0	No	VERBAL
02/14/2023	YP47531	CA	D	395.8E - False report of drivers record of duty status	7	No	VERBAL
08/19/2022	YP47531	CA	1	392.2 - Operating a commercial motor vehicle not in accordance with the laws, ordinances, and regulations of the jurisdiction in which it is being operated - Unsafe Driving	0	No	

DOT No: 3007899		Docket No: MC27511		Name: NEW DEAL LOGISTICS INC		Interstate: Yes	
Date	Unit License	Unit Lic State	Violation Unit	Violation Description	Severity	OOS	Citation
05/16/2022	XP58329	CA	D	395.8 - Driver record of duty status (general/form and manner)	1	No	
05/16/2022	XP58329	CA	D	395.32B - Driver failed to assume or decline unassigned driving time	5	No	
05/16/2022	XP58329	CA	1	393.9 - Inoperative required lamps	2	No	

DOT No: 3725756		Docket No: MC1361390		Name: SUBH TRANSPORT		Interstate: Yes	
Date	Unit License	Unit Lic State	Violation Unit	Violation Description	Severity	OOS	Citation
05/16/2022	YP47531	CA	-	-	-	-	-

DOT No: 3007899		Docket No: MC27511		Name: NEW DEAL LOGISTICS INC		Interstate: Yes	
Date	Unit License	Unit Lic State	Violation Unit	Violation Description	Severity	OOS	Citation
02/07/2022	XP58329	CA	-	-	-	-	-
09/15/2021	XP58329	CA	D	395.8 - Driver record of duty status (general/form and manner)	1	No	
10/05/2020	XP58329	CA	-	-	-	-	-
08/13/2020	XP58329	CA	-	-	-	-	-

DOT No: 3706		Docket No: MC140665		Name: NEW PRIME INC		Interstate: Yes	
Date	Unit License	Unit Lic State	Violation Unit	Violation Description	Severity	OOS	Citation
05/14/2019	42AP4G	MO	-	-	-	-	-
11/17/2017	42AP4G	MO	-	-	-	-	-
03/30/2017	42AP4G	MO	-	-	-	-	-

VIN: 3AKJHHR8KSKC5250		Unit: Truck Tractor		Year: 2019		Make: FREIGHTLINER	
-----------------------	--	---------------------	--	------------	--	--------------------	--

DOT No: 2301151		Docket No: MC785659		Name: MIRAGE TRANSPORTATION INC		Interstate: Yes	
Date	Unit License	Unit Lic State	Violation Unit	Violation Description	Severity	OOS	Citation
10/10/2024	ZP32232	CA	1	393.95A1 - EMERGENCY EQUIPMENT - FIRE EXTINGUISHERS - NO FIRE EXTINGUISHER PRESENT OR NOT PROPERLY RATED.	2	No	VERBAL
10/10/2024	ZP32232	CA	1	395.32C1 - The motor carrier failed to ensure that records of unidentified driving are reviewed by annotating why the time is unassigned or assigning the time to the appropr	1	No	
10/10/2024	ZP32232	CA	D	395.8D3	0	No	
10/10/2024	ZP32232	CA	1	395.8A - Failing to require driver to make a record of duty status	5	No	
10/10/2024	ZP32232	CA	D	395.3A2 - Requiring or permitting driver to drive after having been on duty 15 hours	7	No	

DOT No: 3241294		Docket No: MC1018123		Name: JV CARGO INC		Interstate: Yes	
Date	Unit License	Unit Lic State	Violation Unit	Violation Description	Severity	OOS	Citation
02/16/2023	YP39154	CA	1	392.2UCR - Local Law; Failure To Pay Ucr Fee	0	No	
02/16/2023	YP39154	CA	1	393.9T - Inoperative tail lamp	6	No	

DOT No: 1819975		Docket No: MC660559		Name: R & H TRUCKING LLC		Interstate: Yes	
Date	Unit License	Unit Lic State	Violation Unit	Violation Description	Severity	OOS	Citation
02/09/2023	YP39154	CA	-	-	-	-	-

DOT No: 3241294		Docket No: MC1018123		Name: JV CARGO INC		Interstate: Yes	
-----------------	--	----------------------	--	--------------------	--	-----------------	--



Date	Unit License	Unit Lic State	Violation Unit	Violation Description	Severity	OOS	Citation
01/02/2023	YP39154	CA	1	395.8E - False report of drivers record of duty status	7	No	
01/02/2023	YP39154	CA	D	395.8E - False report of drivers record of duty status	7	Yes	
09/10/2022	YP39154	CA	1	393.45B2UV - Brake Hose or Tubing Chafing and/or Kinking Under Vehicle	4	No	
03/22/2022	YP39154	CA	-	-	-	-	-
03/10/2022	YP39154	CA	D	395.22H2 - Driver failing to maintain ELD instruction sheet	1	No	
03/10/2022	YP39154	CA	D	395.24D - Eld Cannot Transfer Eld Records Electronically	0	No	
02/16/2022	YP39154	CA	D	395.8E - False report of drivers record of duty status	7	Yes	

**DOT No: 3007899      Docket No: MC27511      Name: NEW DEAL LOGISTICS INC      Interstate: Yes**

Date	Unit License	Unit Lic State	Violation Unit	Violation Description	Severity	OOS	Citation
01/04/2022	YP37779	CA	1	393.45 - Brake tubing and hose adequacy	4	No	
01/04/2022	YP37779	CA	1	393.11 - No/defective lighting devices/reflective devices/projected	3	No	
01/04/2022	YP37779	CA	1	396.3A1B - Brakes (general)	4	No	

**DOT No: 53467      Docket No: MC138328      Name: WERNER ENTERPRISES INC      Interstate: Yes**

Date	Unit License	Unit Lic State	Violation Unit	Violation Description	Severity	OOS	Citation
09/21/2021	W26859	NE	1	395.22H4 - Driver failed to maintain supply of blank driver's records of duty status graph-grids	1	No	
09/21/2021	W26859	NE	D	392.2LV - Lane Restriction violation	3	No	
09/21/2021	W26859	NE	1	392.7A - Driver failing to conduct pre-trip inspection	4	No	
02/11/2021	W26859	NE	D	395.22H2 - Driver failing to maintain ELD instruction sheet	1	No	
10/03/2019	W26859	NE	D	395.3A3II - Requiring or permitting a property-carrying commercial motor vehicle driver to drive if more than 8 hours have passed since the end of the driver's last off-duty or sleeper-berth period of at least 30 minutes	7	No	
10/25/2018	W26859	NE	-	-	-	-	-
05/24/2018	W26859	NE	-	-	-	-	-

VIN: 3AKJGLD53FSFN2672		Unit: Truck Tractor			Year: 2015	Make: FREIGHTLINER	
Crash Report No.	DOT	Date	State	Fatalities	Injuries	Tow Away	Vehicles Involved
CA4602111034	3007899	11/10/2021	CA	0	1	Yes	2
CA3901712008	3007899	12/04/2017	CA	0	0	Yes	2

**DOT No: 3007899      Docket No: MC27511      Name: NEW DEAL LOGISTICS INC      Interstate: Yes**

Date	Unit License	Unit Lic State	Violation Unit	Violation Description	Severity	OOS	Citation
08/19/2021	XP03073	CA	-	-	-	-	-
04/05/2021	XP03073	CA	-	-	-	-	-
02/23/2021	XP03073	GA	-	-	-	-	-
02/11/2020	XP03073	CA	1	392.2DIM - Dimension Violation (Width / Height / Length)	0	No	
10/22/2019	XP03073	CA	-	-	-	-	-
10/02/2019	XP03073	CA	-	-	-	-	-
08/20/2019	XP03073	CA	1	392.2RG - State vehicle registration or License Plate violation	0	No	
08/20/2019	XP03073	CA	1	392.2RG - State vehicle registration or License Plate violation	0	No	
08/20/2019	XP03073	CA	1	393.47B - Mismatched brake chambers on same axle	4	Yes	
08/17/2019	XP03073	CA	-	-	-	-	-
01/23/2019	XP03073	CA	-	-	-	-	-
12/05/2018	XP03073	CA	-	-	-	-	-
11/28/2018	XP03073	CA	-	-	-	-	-
10/19/2018	XP03073	CA	-	-	-	-	-
07/13/2017	XP03073	CA	-	-	-	-	-

**DOT No: 3706      Docket No: MC140665      Name: NEW PRIME INC      Interstate: Yes**

Date	Unit License	Unit Lic State	Violation Unit	Violation Description	Severity	OOS	Citation
10/26/2016	87AP7V	MO	-	-	-	-	-
07/15/2016	87AP7V	MO	-	-	-	-	-
09/15/2015	87AP7V	MO	-	-	-	-	-
06/17/2015	87AP7Y	MO	-	-	-	-	-

VIN: 3AKJGLDR8HSHZ6856		Unit: Truck Tractor			Year: 2017	Make: FREIGHTLINER	
------------------------	--	---------------------	--	--	------------	--------------------	--



DOT No: 3930311		Docket No: MC1456501		Name: SAMANA TRUCKING INC		Interstate: Yes	
Date	Unit License	Unit Lic State	Violation Unit	Violation Description	Severity	OOS	Citation
02/21/2024	YP56102	CA	-	-	-	-	-
02/03/2023	YP56102	CA	-	-	-	-	-
DOT No: 3614321		Docket No: MC1232196		Name: SAMANA TRANSPORT INC		Interstate: Yes	
Date	Unit License	Unit Lic State	Violation Unit	Violation Description	Severity	OOS	Citation
01/13/2022	YP15325	CA	-	-	-	-	-
11/10/2021	YP15325	CA	D	392.2SLLS1 - State/Local Laws - Speeding 1-5 Miles Per Hour Over The Speed Limit	0	No	
11/10/2021	YP15325	CA	1	392.2 - Operating a commercial motor vehicle not in accordance with the laws, ordinances, and regulations of the jurisdiction in which it is being operated - Unsafe Driving	0	No	
08/14/2021	YP15325	CA	-	-	-	-	-
DOT No: 3007899		Docket No: MC27511		Name: NEW DEAL LOGISTICS INC		Interstate: Yes	
Date	Unit License	Unit Lic State	Violation Unit	Violation Description	Severity	OOS	Citation
02/24/2021	XP98781	CA	D	392.2SLLS2 - State/Local Laws - Speeding 6-10 miles per hour over the speed limit	4	No	
DOT No: 53467		Docket No: MC138328		Name: WERNER ENTERPRISES INC		Interstate: Yes	
Date	Unit License	Unit Lic State	Violation Unit	Violation Description	Severity	OOS	Citation
10/01/2020	W23856	NE	-	-	-	-	-
01/21/2020	W23856	NE	-	-	-	-	-
03/20/2019	W23856	NE	D	392.2SLLS1 - State/Local Laws - Speeding 1-5 Miles Per Hour Over The Speed Limit	0	No	
05/25/2018	W23856	NE	-	-	-	-	-

Inspection Summary By Month (based on inspections from the last 4 years) <b>ToC</b>						
Year-Month	Number of Inspections	Number of Power Units	Total Violations	Total OOS Inspections	Total Severity Points	Number of Crashes
2026-03	2	2	1	1	8	1
2026-02	2	2	9	1	37	0
2026-01	3	3	0	0	0	0
2025-11	2	2	1	0	3	0
2025-10	4	4	6	0	19	0
2025-09	1	1	0	0	0	0
2025-08	4	4	4	0	13	1
2025-07	3	3	1	1	4	0
2025-06	3	3	7	2	33	0
2025-05	5	5	2	0	10	0
2025-04	5	5	1	0	5	1
2025-03	2	2	2	1	10	0
2025-02	5	5	2	0	2	0
2025-01	3	3	10	0	38	0
2024-12	5	5	6	1	17	0
2024-11	2	2	3	0	17	0
2024-10	2	2	10	0	11	0
2024-09	1	1	0	0	0	0
2024-08	2	2	0	0	0	0
2024-07	2	2	5	1	7	0
2024-06	2	2	3	0	3	0
2024-04	2	2	0	0	0	0
2024-02	2	2	4	2	14	0
2024-01	2	2	0	0	0	0
2023-12	2	2	3	1	3	0
2023-11	2	2	2	1	8	0
2023-10	2	2	11	1	18	0
2023-09	1	1	0	0	0	0
2023-07	1	1	2	1	6	0
2023-06	1	1	3	0	2	0
2023-05	2	2	5	0	17	0
2023-04	2	2	1	0	2	0



2023-03	2	2	2	1	12	0
2023-01	2	2	5	0	12	0
2022-10	1	1	0	0	0	0
2022-08	1	1	5	0	7	0
2022-07	1	1	2	0	1	0
2022-05	2	2	4	1	14	0
2022-04	1	1	2	1	8	0

Note: The most recent month's counts may not include all the inspections for that month.

**VIN Inspection Violation Details ToC**

# of VINs: 36 # of Insp: 95 Severity Weight: 624 Avg. Weight/VIN: 6.6 (based on inspections in the last 4 years, showing top 50 VINs inspected most recently)

VIN 1XPBD49X0SD764462		# of Inspections: 3		Total Severity: 36		Percentage of Total: 5.77%		Avg. Weight Per Inspection: 12.0	
Inspection Date	Inspection ID	Inspection State	Location Description	Total Severity	# of Violations	Shipper Name	Inspection Level	Post Accident	Out of Service
03/04/2026	87232860	UT	ECHO UT	8	1	HELENA INDUSTRIES	1	No	Yes
BASIC		Unit Type		Severity		Description		Out of Service	
Vehicle Maintenance		Truck Tractor		8		393.75A3TAOL:TIRES - ALL OTHERS LEAKING OR INFLATION LESS THAN		Yes	
Inspection Date	Inspection ID	Inspection State	Location Description	Total Severity	# of Violations	Shipper Name	Inspection Level	Post Accident	Out of Service
02/25/2026	87145765	MO	MAYVIEW MO	15	4	NORTHWEST WINE SERVICES	1	No	Yes
BASIC		Unit Type		Severity		Description		Out of Service	
Vehicle Maintenance		Truck Tractor		6		393.9ALSML:LIGHTING - SIDE MARKER LAMP(S) INOPERATIVE.		No	
Vehicle Maintenance		Truck Tractor		4		393.45B2BAIR:AIR BRAKE - HOSE/TUBING DAMAGED OR NOT SECURED.		No	
Vehicle Maintenance		Truck Tractor		4		393.45B2BHTD:AIR BRAKE - HOSE/TUBING DAMAGE EXTENDING THROUGH T		Yes	
Vehicle Maintenance		Truck Tractor		1		392.9A2C:CARGO - VEHICLE COMPONENTS OR DUNNAGE NOT SECURED.		Yes	
Inspection Date	Inspection ID	Inspection State	Location Description	Total Severity	# of Violations	Shipper Name	Inspection Level	Post Accident	Out of Service
08/20/2025	85685926	CA	MISSION GRADE IF	13	4		1	No	No
BASIC		Unit Type		Severity		Description		Out of Service	
Vehicle Maintenance		Truck Tractor		5		392.2SLLEQP:State/Local Laws - Violation of state and local la		No	
Vehicle Maintenance		Truck Tractor		4		393.45DB:AIR BRAKE - AUDIBLE AIR LEAK AT A PROPER CONNECTIO		No	
Vehicle Maintenance		Truck Tractor		2		393.203CCBP:CAB AND BODY PARTS - HOOD NOT SECURELY FASTENED.		No	
Vehicle Maintenance		Truck Tractor		2		393.203ECBP:CAB AND BODY PARTS - CAB FRONT BUMPER MISSING/NOT		No	
VIN 527SR5322NL024727		# of Inspections: 7		Total Severity: 37		Percentage of Total: 5.93%		Avg. Weight Per Inspection: 5.3	
Inspection Date	Inspection ID	Inspection State	Location Description	Total Severity	# of Violations	Shipper Name	Inspection Level	Post Accident	Out of Service
03/04/2026	87232860	UT	ECHO UT	8	1	HELENA INDUSTRIES	1	No	Yes
BASIC		Unit Type		Severity		Description		Out of Service	
Vehicle Maintenance		Semi Trailer		8		393.75A3TAOL:TIRES - ALL OTHERS LEAKING OR INFLATION LESS THAN		Yes	
Inspection Date	Inspection ID	Inspection State	Location Description	Total Severity	# of Violations	Shipper Name	Inspection Level	Post Accident	Out of Service
02/25/2026	87145765	MO	MAYVIEW MO	15	4	NORTHWEST WINE SERVICES	1	No	Yes
BASIC		Unit Type		Severity		Description		Out of Service	
Vehicle Maintenance		Semi Trailer		6		393.9ALSML:LIGHTING - SIDE MARKER LAMP(S) INOPERATIVE.		No	
Vehicle Maintenance		Semi Trailer		4		393.45B2BAIR:AIR BRAKE - HOSE/TUBING DAMAGED OR NOT SECURED.		No	
Vehicle Maintenance		Semi Trailer		4		393.45B2BHTD:AIR BRAKE - HOSE/TUBING DAMAGE EXTENDING THROUGH T		Yes	
Vehicle Maintenance		Semi Trailer		1		392.9A2C:CARGO - VEHICLE COMPONENTS OR DUNNAGE NOT SECURED.		Yes	
Inspection Date	Inspection ID	Inspection State	Location Description	Total Severity	# of Violations	Shipper Name	Inspection Level	Post Accident	Out of Service
06/26/2025	85074184	WY	CHEYENNE I-80 POE	4	1	LOGISTICS XPRESS LLC	3	No	Yes



BASIC		Unit Type		Severity		Description		Out of Service	
Driver Fitness		Semi Trailer		4		391.11B2Q:DRIVER CANNOT READ AND SPEAK THE ENGLISH LANGUAGE		Yes	
Inspection Date	Inspection ID	Inspection State	Location Description	Total Severity	# of Violations	Shipper Name	Inspection Level	Post Accident	Out of Service
02/16/2025	83894168	NV	GARSON	1	1	RIA	3	No	No
BASIC		Unit Type		Severity		Description		Out of Service	
Hours-Of-Service Compliance		Semi Trailer		1		395.22GELDMFV:HOS (ELD) - A PORTABLE ELD IS NOT MOUNTED IN A FIX		No	
Inspection Date	Inspection ID	Inspection State	Location Description	Total Severity	# of Violations	Shipper Name	Inspection Level	Post Accident	Out of Service
12/04/2024	83316197	LA	ROADSIDE	2	1		3	No	No
BASIC		Unit Type		Severity		Description		Out of Service	
Vehicle Maintenance		Semi Trailer		2		392.22B:Failing/improper placement of warning devices		No	
Inspection Date	Inspection ID	Inspection State	Location Description	Total Severity	# of Violations	Shipper Name	Inspection Level	Post Accident	Out of Service
07/23/2022	76147603	CA	E/B ANTELOPE	1	1		3	No	No
BASIC		Unit Type		Severity		Description		Out of Service	
Hours-Of-Service Compliance		Semi Trailer		1		395.26B:Motor carrier failed to ensure that the ELD automa		No	
Inspection Date	Inspection ID	Inspection State	Location Description	Total Severity	# of Violations	Shipper Name	Inspection Level	Post Accident	Out of Service
05/20/2022	75639950	NM	LORDSBURG PORT OF ENTRY	6	1	GREEN GATE	2	No	Yes
BASIC		Unit Type		Severity		Description		Out of Service	
Vehicle Maintenance		Semi Trailer		6		393.9BRKLAMP:Inoperative Brake Lamps		Yes	
VIN 1XPBD49XXND788692		# of Inspections: 9		Total Severity: 55		Percentage of Total: 8.81%		Avg. Weight Per Inspection: 6.1	
Inspection Date	Inspection ID	Inspection State	Location Description	Total Severity	# of Violations	Shipper Name	Inspection Level	Post Accident	Out of Service
02/13/2026	87051028	OH	CAMBRIDGE OH	18	3	THOMAS FOOD	2	No	No
BASIC		Unit Type		Severity		Description		Out of Service	
Vehicle Maintenance		Truck Tractor		8		393.75CTAOTDLT232:TIRES - LESS THAN 2/32 INCH TREAD DEPTH.		No	
Vehicle Maintenance		Truck Tractor		6		393.11A1LCHL:Lighting - Lamps improper color height location.		No	
Vehicle Maintenance		Truck Tractor		4		396.17CPI:OPERATING A CMV WITHOUT DOCUMENTATION OF A PERIODI		No	
Inspection Date	Inspection ID	Inspection State	Location Description	Total Severity	# of Violations	Shipper Name	Inspection Level	Post Accident	Out of Service
11/08/2025	86286981	CA	DONNER PASS IF	3	1	NATIONAL SUGAR MARKETING	3	No	No
BASIC		Unit Type		Severity		Description		Out of Service	
Hours-Of-Service Compliance		Truck Tractor		3		395.24DELDPT:HOS (ELD) - On request by an authorized safety off		No	
Inspection Date	Inspection ID	Inspection State	Location Description	Total Severity	# of Violations	Shipper Name	Inspection Level	Post Accident	Out of Service
10/08/2025	86036364	CA	CACHE CREEK	2	1	MCKINLEY	2	No	No
BASIC		Unit Type		Severity		Description		Out of Service	
Vehicle Maintenance		Truck Tractor		2		396.5BHWSL:HUBS - WHEEL SEAL LEAKING.		No	
Inspection Date	Inspection ID	Inspection State	Location Description	Total Severity	# of Violations	Shipper Name	Inspection Level	Post Accident	Out of Service
06/26/2024	81979670	VA	GLEN ALLEN VA	2	2		3	No	No
BASIC		Unit Type		Severity		Description		Out of Service	
Unsafe Driving		Truck Tractor		1		392.22AD:DRIVER - FAILED TO ACTIVATE HAZARD WARNING SIGNAL		No	
Unsafe Driving		Truck Tractor		1		392.2SLLUP:STATE/LOCAL LAWS - UNLAWFULLY PARKING /LEAVING VEH		No	
Inspection Date	Inspection ID	Inspection State	Location Description	Total Severity	# of Violations	Shipper Name	Inspection Level	Post Accident	Out of Service
02/29/2024	81033040	CA	GRAPEVINE IF	8	2		1	No	Yes
BASIC		Unit Type		Severity		Description		Out of Service	
Vehicle Maintenance		Truck Tractor		8		393.75A3:Tire -flat and/or audible air leak		Yes	
Vehicle Maintenance		Truck Tractor		0		392.2SLLWG1:State/Local Laws - Excessive Weight - 1-2500 Lbs O		No	
Inspection Date	Inspection ID	Inspection State	Location Description	Total Severity	# of Violations	Shipper Name	Inspection Level	Post Accident	Out of Service
11/15/2023	80188228	CA	WB DONNER PASS CVEF	1	1	FONTERRA DAIRY	3	No	Yes
BASIC		Unit Type		Severity		Description		Out of Service	



Driver Fitness		Truck Tractor		1		391.41A:Driver not in possession of medical certificate		Yes	
Inspection Date	Inspection ID	Inspection State	Location Description	Total Severity	# of Violations	Shipper Name	Inspection Level	Post Accident	Out of Service
03/27/2023	78215136	IA	01 - I80 WB MM 151 MITCHELLVIL	8	1		2	No	Yes
<b>BASIC</b>		<b>Unit Type</b>		<b>Severity</b>		<b>Description</b>		<b>Out of Service</b>	
Vehicle Maintenance		Truck Tractor		8		393.75A3:Tire -flat and/or audible air leak		Yes	
Inspection Date	Inspection ID	Inspection State	Location Description	Total Severity	# of Violations	Shipper Name	Inspection Level	Post Accident	Out of Service
01/17/2023	77641298	NE	CHAPPELL	12	5	NEKOOSA COATED PRODUCTS LLC	2	No	No
<b>BASIC</b>		<b>Unit Type</b>		<b>Severity</b>		<b>Description</b>		<b>Out of Service</b>	
Unsafe Driving		Truck Tractor		5		392.2C:Failure to obey traffic control device		No	
Vehicle Maintenance		Truck Tractor		4		396.17C:Operating a CMV without proof of a periodic inspec		No	
Vehicle Maintenance		Truck Tractor		2		392.22B:Falling/improper placement of warning devices		No	
Unsafe Driving		Truck Tractor		1		392.22A:Failing to use hazard warning flashers		No	
		Truck Tractor		0		392.2IRP:IRP Apportioned Tag or Registration Violation		No	
Inspection Date	Inspection ID	Inspection State	Location Description	Total Severity	# of Violations	Shipper Name	Inspection Level	Post Accident	Out of Service
07/23/2022	76147603	CA	E/B ANTELOPE	1	2		3	No	No
<b>BASIC</b>		<b>Unit Type</b>		<b>Severity</b>		<b>Description</b>		<b>Out of Service</b>	
Hours-Of-Service Compliance		Truck Tractor		1		395.26B:Motor carrier failed to ensure that the ELD automa		No	
		Truck Tractor		0		392.2SLEWG1:State/Local Laws - Excessive Weight - 1-2500 Lbs O		No	
VIN 527SR532XNL024717		# of Inspections: 7		Total Severity: 67		Percentage of Total: 10.74%		Avg. Weight Per Inspection: 9.6	
Inspection Date	Inspection ID	Inspection State	Location Description	Total Severity	# of Violations	Shipper Name	Inspection Level	Post Accident	Out of Service
02/13/2026	87051028	OH	CAMBRIDGE OH	18	3	THOMAS FOOD	2	No	No
<b>BASIC</b>		<b>Unit Type</b>		<b>Severity</b>		<b>Description</b>		<b>Out of Service</b>	
Vehicle Maintenance		Semi Trailer		8		393.75CTAOTDLT232:TIRES - LESS THAN 2/32 INCH TREAD DEPTH.		No	
Vehicle Maintenance		Semi Trailer		6		393.11A1LCHL:Lighting - Lamps improper color height location.		No	
Vehicle Maintenance		Semi Trailer		4		396.17CPI:OPERATING A CMV WITHOUT DOCUMENTATION OF A PERIODI		No	
Inspection Date	Inspection ID	Inspection State	Location Description	Total Severity	# of Violations	Shipper Name	Inspection Level	Post Accident	Out of Service
01/03/2025	83541784	CA	ANTELOPE E/B	19	5	DOMINO FOODS INC	3	No	No
<b>BASIC</b>		<b>Unit Type</b>		<b>Severity</b>		<b>Description</b>		<b>Out of Service</b>	
Hours-Of-Service Compliance		Semi Trailer		7		395.3A1HOSPD:HOS (PROPERTY) - DRIVING MORE THAN 11 HOURS FOLLOW		No	
Hours-Of-Service Compliance		Semi Trailer		7		395.3A2HOSPD:HOS (PROPERTY) - DRIVING BEYOND THE 14 HOUR AFTER		No	
Hours-Of-Service Compliance		Semi Trailer		3		395.24DELDPD:HOS (ELD) - On request by an authorized safety off		No	
Hours-Of-Service Compliance		Semi Trailer		1		395.22H2ELDNISDT:HOS (ELD) DRIVER FAILING TO HAVE INSTRUCTION SHEET		No	
Hours-Of-Service Compliance		Semi Trailer		1		395.24C2IIELDSDN:HOS (ELD) - Driver failing to manually input or ve		No	
Inspection Date	Inspection ID	Inspection State	Location Description	Total Severity	# of Violations	Shipper Name	Inspection Level	Post Accident	Out of Service
10/30/2024	83066928	IN	PLAINFIELD IN	8	4	STORCK USA LP	3	No	No
<b>BASIC</b>		<b>Unit Type</b>		<b>Severity</b>		<b>Description</b>		<b>Out of Service</b>	
Hours-Of-Service Compliance		Semi Trailer		5		395.32BELDDFR:HOS (ELD) - DRIVER FAILED TO REVIEW ANY UNASSIGNED		No	
Hours-Of-Service Compliance		Semi Trailer		1		395.22H1ELDNUM:HOS (ELD) - IN-VEHICLE INFORMATION - NO USER'S MAN		No	
Hours-Of-Service Compliance		Semi Trailer		1		395.22H3ELDMF:HOS (ELD) - IN-VEHICLE INFORMATION - FAILING TO HA		No	
Hours-Of-Service Compliance		Semi Trailer		1		395.30B1ELDDFR:HOS (ELD) - DRIVER FAILING TO REVIEW RECORDS AND C		No	
Inspection Date	Inspection ID	Inspection State	Location Description	Total Severity	# of Violations	Shipper Name	Inspection Level	Post Accident	Out of Service
12/24/2023	80470710	CA	GRAPEVINE IF	1	1		2	No	No
<b>BASIC</b>		<b>Unit Type</b>		<b>Severity</b>		<b>Description</b>		<b>Out of Service</b>	



Hours-Of-Service Compliance		Semi Trailer		1		395.8:Driver record of duty status (general/form and ma		No	
Inspection Date	Inspection ID	Inspection State	Location Description	Total Severity	# of Violations	Shipper Name	Inspection Level	Post Accident	Out of Service
10/27/2023	80041531	NV	YERINGTON	11	5		3	No	Yes
BASIC		Unit Type		Severity		Description		Out of Service	
Hours-Of-Service Compliance		Semi Trailer		7		395.8E:False report of drivers record of duty status		Yes	
Driver Fitness		Semi Trailer		1		391.41A1NPH:Operating a property-carrying vehicle without poss		No	
Hours-Of-Service Compliance		Semi Trailer		1		395.24C2I:Driver failed to manually add the trailer number		No	
Hours-Of-Service Compliance		Semi Trailer		1		395.3A2PROP:Driving beyond 14 hour duty period (Property carry		No	
Hours-Of-Service Compliance		Semi Trailer		1		395.3A3PROP:Driving beyond 11 hour driving limit in a 14 hour		No	
Inspection Date	Inspection ID	Inspection State	Location Description	Total Severity	# of Violations	Shipper Name	Inspection Level	Post Accident	Out of Service
04/22/2023	78434195	CA	DONNER PASS CVEF	2	1	RANA LAGROU	1	No	No
BASIC		Unit Type		Severity		Description		Out of Service	
Vehicle Maintenance		Semi Trailer		2		396.3A1:Inspection/repair and maintenance parts and access		No	
Inspection Date	Inspection ID	Inspection State	Location Description	Total Severity	# of Violations	Shipper Name	Inspection Level	Post Accident	Out of Service
04/14/2022	75313632	NM	I40	8	1	HUB SCHENKER	2	No	Yes
BASIC		Unit Type		Severity		Description		Out of Service	
Vehicle Maintenance		Semi Trailer		8		393.75A4:Tire -cut exposing ply and/or belt material		Yes	
VIN 3H3V532K3NS294228		# of Inspections: 2		Total Severity: 25		Percentage of Total: 4.01%		Avg. Weight Per Inspection: 12.5	
Inspection Date	Inspection ID	Inspection State	Location Description	Total Severity	# of Violations	Shipper Name	Inspection Level	Post Accident	Out of Service
11/08/2025	86286981	CA	DONNER PASS IF	3	1	NATIONAL SUGAR MARKETING	3	No	No
BASIC		Unit Type		Severity		Description		Out of Service	
Hours-Of-Service Compliance		Semi Trailer		3		395.24DELDP:On request by an authorized safety off		No	
Inspection Date	Inspection ID	Inspection State	Location Description	Total Severity	# of Violations	Shipper Name	Inspection Level	Post Accident	Out of Service
06/20/2025	85060093	CA	DESERT HILLS IF	22	5	IMSAMET OF ARIZONA	1	No	Yes
BASIC		Unit Type		Severity		Description		Out of Service	
Vehicle Maintenance		Semi Trailer		7		393.207FSLAS:SUSPENSION - LEAKING 3 PSI IN 5 MINUTES.		No	
Vehicle Maintenance		Semi Trailer		4		393.45B2BAIR:AIR BRAKE - HOSE/TUBING DAMAGED OR NOT SECURED.		No	
Vehicle Maintenance		Semi Trailer		4		393.45B2BH:AIR BRAKE - HOSE/TUBING DAMAGE EXTENDING THROUGH T		Yes	
Vehicle Maintenance		Semi Trailer		4		393.47ABRC:BRAKE - ROTOR (DISC) WITH A CRACK IN LENGTH OF MOR		Yes	
Vehicle Maintenance		Semi Trailer		3		393.70B1ICDSLIMT25:COUPLING - SLIDER LATCHING FASTENERS - MORE THAN 2		Yes	
VIN 3AKJGBDV1LSLJ3544		# of Inspections: 2		Total Severity: 6		Percentage of Total: 0.96%		Avg. Weight Per Inspection: 3.0	
Inspection Date	Inspection ID	Inspection State	Location Description	Total Severity	# of Violations	Shipper Name	Inspection Level	Post Accident	Out of Service
10/20/2025	86101763	CA	SR-4 AT SELLERS	5	1		3	No	No
BASIC		Unit Type		Severity		Description		Out of Service	
Unsafe Driving		Truck Tractor		5		392.2SLLTCD:STATE/LOCAL LAWS - FAILED TO OBEY A TRAFFIC CONTRO		No	
Inspection Date	Inspection ID	Inspection State	Location Description	Total Severity	# of Violations	Shipper Name	Inspection Level	Post Accident	Out of Service
02/16/2025	83894168	NV	GARSON	1	1	RIA	3	No	No
BASIC		Unit Type		Severity		Description		Out of Service	
Hours-Of-Service Compliance		Truck Tractor		1		395.22GELDMFV:HOS (ELD) - A PORTABLE ELD IS NOT MOUNTED IN A FIX		No	
VIN 1UYVS2530J3184937		# of Inspections: 2		Total Severity: 7		Percentage of Total: 1.12%		Avg. Weight Per Inspection: 3.5	
Inspection Date	Inspection ID	Inspection State	Location Description	Total Severity	# of Violations	Shipper Name	Inspection Level	Post Accident	Out of Service
10/08/2025	86036364	CA	CACHE CREEK	2	1	MCKINLEY	2	No	No
BASIC		Unit Type		Severity		Description		Out of Service	
Vehicle Maintenance		Semi Trailer		2		396.5BHW:WHEEL SEAL LEAKING.		No	
Inspection Date	Inspection ID	Inspection State	Location Description	Total Severity	# of Violations	Shipper Name	Inspection Level	Post Accident	Out of Service



01/21/2025	83711069	CA	DUNSMUIR GRADE IF	5	1	RACEWAY TECH	2	No	No
BASIC		Unit Type		Severity		Description		Out of Service	
Hours-Of-Service Compliance		Semi Trailer		5		395.8F1HOSM:HOS (Manner) - Driver's record of duty status not		No	
VIN 1GR1A0628NW405897		# of Inspections: 3		Total Severity: 20		Percentage of Total: 3.21%		Avg. Weight Per Inspection: 6.7	
Inspection Date	Inspection ID	Inspection State	Location Description	Total Severity	# of Violations	Shipper Name	Inspection Level	Post Accident	Out of Service
10/04/2025	85962442	AZ	PARKS AZ	12	4	LANDSTAR	2	No	No
BASIC		Unit Type		Severity		Description		Out of Service	
Vehicle Maintenance		Semi Trailer		4		392.7AD:DRIVER - FAILED TO CONDUCT PRE-TRIP INSPECTION OR		No	
Vehicle Maintenance		Semi Trailer		4		396.17CPI:OPERATING A CMV WITHOUT DOCUMENTATION OF A PERIODI		No	
Vehicle Maintenance		Semi Trailer		3		393.11A1CSLRR:CONSPICUITY SYSTEMS - TRUCK TRACTOR LOWER REAR RET		No	
Vehicle Maintenance		Semi Trailer		1		393.78AWS:WASHERS - INOPERATIVE WASHING SYSTEM.		No	
Inspection Date	Inspection ID	Inspection State	Location Description	Total Severity	# of Violations	Shipper Name	Inspection Level	Post Accident	Out of Service
01/22/2025	83676279	CA	SR-46 E/O KECKS	4	2	SCHEID FAMILY WINE	2	No	No
BASIC		Unit Type		Severity		Description		Out of Service	
Hours-Of-Service Compliance		Semi Trailer		3		395.24DELDP: HOS (ELD) - On request by an authorized safety off		No	
Hours-Of-Service Compliance		Semi Trailer		1		395.22H2ELDNISDT:HOS (ELD) DRIVER FAILING TO HAVE INSTRUCTION SHEET		No	
Inspection Date	Inspection ID	Inspection State	Location Description	Total Severity	# of Violations	Shipper Name	Inspection Level	Post Accident	Out of Service
11/28/2024	83284646	AR	VAN BUREN AR	4	1	MOUNTAIN KING 2 0	3	No	No
BASIC		Unit Type		Severity		Description		Out of Service	
Vehicle Maintenance		Semi Trailer		4		396.17CPI:OPERATING A CMV WITHOUT DOCUMENTATION OF A PERIODI		No	
VIN 3AKJHHDR3MSMU0204		# of Inspections: 3		Total Severity: 17		Percentage of Total: 2.72%		Avg. Weight Per Inspection: 5.7	
Inspection Date	Inspection ID	Inspection State	Location Description	Total Severity	# of Violations	Shipper Name	Inspection Level	Post Accident	Out of Service
10/04/2025	85962442	AZ	PARKS AZ	12	4	LANDSTAR	2	No	No
BASIC		Unit Type		Severity		Description		Out of Service	
Vehicle Maintenance		Truck Tractor		4		392.7AD:DRIVER - FAILED TO CONDUCT PRE-TRIP INSPECTION OR		No	
Vehicle Maintenance		Truck Tractor		4		396.17CPI:OPERATING A CMV WITHOUT DOCUMENTATION OF A PERIODI		No	
Vehicle Maintenance		Truck Tractor		3		393.11A1CSLRR:CONSPICUITY SYSTEMS - TRUCK TRACTOR LOWER REAR RET		No	
Vehicle Maintenance		Truck Tractor		1		393.78AWS:WASHERS - INOPERATIVE WASHING SYSTEM.		No	
Inspection Date	Inspection ID	Inspection State	Location Description	Total Severity	# of Violations	Shipper Name	Inspection Level	Post Accident	Out of Service
02/24/2025	83987297	CA	CHOWCHILLA RIVER IF	1	1		2	No	No
BASIC		Unit Type		Severity		Description		Out of Service	
Vehicle Maintenance		Truck Tractor		1		393.60D:Glazing permits less than 70 percent of light		No	
Inspection Date	Inspection ID	Inspection State	Location Description	Total Severity	# of Violations	Shipper Name	Inspection Level	Post Accident	Out of Service
11/28/2024	83284646	AR	VAN BUREN AR	4	1	MOUNTAIN KING 2 0	3	No	No
BASIC		Unit Type		Severity		Description		Out of Service	
Vehicle Maintenance		Truck Tractor		4		396.17CPI:OPERATING A CMV WITHOUT DOCUMENTATION OF A PERIODI		No	
VIN 1UYVS2539K3541730		# of Inspections: 1		Total Severity: 8		Percentage of Total: 1.28%		Avg. Weight Per Inspection: 8.0	
Inspection Date	Inspection ID	Inspection State	Location Description	Total Severity	# of Violations	Shipper Name	Inspection Level	Post Accident	Out of Service
08/20/2025	85685926	CA	MISSION GRADE IF	8	3		1	No	No
BASIC		Unit Type		Severity		Description		Out of Service	
Vehicle Maintenance		Semi Trailer		4		393.45DB:AIR BRAKE - AUDIBLE AIR LEAK AT A PROPER CONNECTIO		No	
Vehicle Maintenance		Semi Trailer		2		393.203CCBP:CAB AND BODY PARTS - HOOD NOT SECURELY FASTENED.		No	
Vehicle Maintenance		Semi Trailer		2		393.203ECBP:CAB AND BODY PARTS - CAB FRONT BUMPER MISSING/NOT		No	
VIN 1JJV532B9LL174943		# of Inspections: 2		Total Severity: 14		Percentage of Total: 2.24%		Avg. Weight Per Inspection: 7.0	



Inspection Date	Inspection ID	Inspection State	Location Description	Total Severity	# of Violations	Shipper Name	Inspection Level	Post Accident	Out of Service
07/18/2025	85324482	CA	DUNSMUIR GRADE IF	4	1	LINEAGE	1	No	Yes
BASIC		Unit Type		Severity		Description		Out of Service	
Vehicle Maintenance		Semi Trailer		4		393.45B2BHTD: AIR BRAKE - HOSE/TUBING DAMAGE EXTENDING THROUGH T		Yes	
Inspection Date	Inspection ID	Inspection State	Location Description	Total Severity	# of Violations	Shipper Name	Inspection Level	Post Accident	Out of Service
03/09/2025	84172019	CA	MT. PASS JPOE CVEF	10	2	HELENA INDUSTRIES	1	No	Yes
BASIC		Unit Type		Severity		Description		Out of Service	
Vehicle Maintenance		Semi Trailer		7		393.207ASAPPCBLM: SUSPENSION - AXLE POSITIONING PART CRACKED/BROKEN/		No	
Vehicle Maintenance		Semi Trailer		3		396.3A1F: FUEL - DRIPPING LEAK.		Yes	
VIN 3AKJHHDR7JSJW7053		# of Inspections: 4		Total Severity: 31		Percentage of Total: 4.97%		Avg. Weight Per Inspection: 7.8	
Inspection Date	Inspection ID	Inspection State	Location Description	Total Severity	# of Violations	Shipper Name	Inspection Level	Post Accident	Out of Service
07/18/2025	85324482	CA	DUNSMUIR GRADE IF	4	1	LINEAGE	1	No	Yes
BASIC		Unit Type		Severity		Description		Out of Service	
Vehicle Maintenance		Truck Tractor		4		393.45B2BHTD: AIR BRAKE - HOSE/TUBING DAMAGE EXTENDING THROUGH T		Yes	
Inspection Date	Inspection ID	Inspection State	Location Description	Total Severity	# of Violations	Shipper Name	Inspection Level	Post Accident	Out of Service
06/20/2025	85060093	CA	DESERT HILLS IF	22	5	IMSAMET OF ARIZONA	1	No	Yes
BASIC		Unit Type		Severity		Description		Out of Service	
Vehicle Maintenance		Truck Tractor		7		393.207FSLAS: SUSPENSION - LEAKING 3 PSI IN 5 MINUTES.		No	
Vehicle Maintenance		Truck Tractor		4		393.45B2BAIR: AIR BRAKE - HOSE/TUBING DAMAGED OR NOT SECURED.		No	
Vehicle Maintenance		Truck Tractor		4		393.45B2BHTD: AIR BRAKE - HOSE/TUBING DAMAGE EXTENDING THROUGH T		Yes	
Vehicle Maintenance		Truck Tractor		4		393.47ABRC: BRAKE - ROTOR (DISC) WITH A CRACK IN LENGTH OF MOR		Yes	
Vehicle Maintenance		Truck Tractor		3		393.70B1ICDSLIMT25: COUPLING - SLIDER LATCHING FASTENERS - MORE THAN 2		Yes	
Inspection Date	Inspection ID	Inspection State	Location Description	Total Severity	# of Violations	Shipper Name	Inspection Level	Post Accident	Out of Service
07/27/2024	82283706	AZ	QUARTZSITE AZ	4	3	LANDSTAR	3	No	No
BASIC		Unit Type		Severity		Description		Out of Service	
Unsafe Driving		Truck Tractor		3		392.2SLLLR: STATE/LOCAL LAWS - LANE RESTRICTION VIOLATION.		No	
Hours-Of-Service Compliance		Truck Tractor		1		395.24:HOS (ELD) - ELD FORM AND MANNER		No	
Hours-Of-Service Compliance		Truck Tractor		0		392.2SLLIRP: State/Local Laws - IRP apportioned tag or registra		No	
Inspection Date	Inspection ID	Inspection State	Location Description	Total Severity	# of Violations	Shipper Name	Inspection Level	Post Accident	Out of Service
06/18/2024	82018739	WA	RIDGEFIELD WA	1	1	AGCO DUPONT	3	No	No
BASIC		Unit Type		Severity		Description		Out of Service	
Hours-Of-Service Compliance		Truck Tractor		1		395.22H2ELDNI: HOS (ELD) DRIVER FAILING TO HAVE INSTRUCTION SHEET		No	
VIN 3AKJHHDR7NSNB7766		# of Inspections: 2		Total Severity: 14		Percentage of Total: 2.24%		Avg. Weight Per Inspection: 7.0	
Inspection Date	Inspection ID	Inspection State	Location Description	Total Severity	# of Violations	Shipper Name	Inspection Level	Post Accident	Out of Service
06/26/2025	85074184	WY	CHEYENNE I-80 POE	11	2	LOGISTICS XPRESS LLC	3	No	Yes
BASIC		Unit Type		Severity		Description		Out of Service	
Driver Fitness		Truck Tractor		7		392.2SLL: State/Local Laws -		No	
Driver Fitness		Truck Tractor		4		391.11B2Q: DRIVER CANNOT READ AND SPEAK THE ENGLISH LANGUAGE		Yes	
Inspection Date	Inspection ID	Inspection State	Location Description	Total Severity	# of Violations	Shipper Name	Inspection Level	Post Accident	Out of Service
07/07/2024	82077615	CA	DONNER PASS CVEF	3	1	NA	3	No	Yes
BASIC		Unit Type		Severity		Description		Out of Service	
Vehicle Maintenance		Truck Tractor		3		393.71H10: No/improper safety chains/cables for towbar		Yes	
VIN 3AKJHHDR3LSLH2142		# of Inspections: 3		Total Severity: 16		Percentage of Total: 2.56%		Avg. Weight Per Inspection: 5.3	
Inspection Date	Inspection ID	Inspection State	Location Description	Total Severity	# of Violations	Shipper Name	Inspection Level	Post Accident	Out of Service



05/18/2025	84725900	AZ	FLAGSTAFF AZ	7	1	MID VALLEY PACKAGING	3	No	No
BASIC		Unit Type		Severity		Description		Out of Service	
Unsafe Driving		Truck Tractor		7		392.16D:DRIVER - FAILED TO USE SEAT BELT WHILE OPERATING A		No	
Inspection Date	Inspection ID	Inspection State	Location Description	Total Severity	# of Violations	Shipper Name	Inspection Level	Post Accident	Out of Service
05/10/2025	84647230	CA	DONNER PASS IF	3	1		3	No	No
BASIC		Unit Type		Severity		Description		Out of Service	
Hours-Of-Service Compliance		Truck Tractor		3		395.24DELDPH:HOS (ELD) - On request by an authorized safety off		No	
Inspection Date	Inspection ID	Inspection State	Location Description	Total Severity	# of Violations	Shipper Name	Inspection Level	Post Accident	Out of Service
12/23/2024	83473978	CA	SAN ONOFRE IF	6	2		3	No	No
BASIC		Unit Type		Severity		Description		Out of Service	
Vehicle Maintenance		Truck Tractor		6		393.9ALHLI:LIGHTING - HEADLAMP(S) - ANY INOPERATIVE.		No	
		Truck Tractor		0		392.2SLLEWA1:State/Local Laws - Excessive Weight - 1-2500 Lbs O		No	
VIN 1JJV532D5FL843425		# of Inspections: 1		Total Severity: 3		Percentage of Total: 0.48%		Avg. Weight Per Inspection: 3.0	
Inspection Date	Inspection ID	Inspection State	Location Description	Total Severity	# of Violations	Shipper Name	Inspection Level	Post Accident	Out of Service
05/10/2025	84647230	CA	DONNER PASS IF	3	1		3	No	No
BASIC		Unit Type		Severity		Description		Out of Service	
Hours-Of-Service Compliance		Semi Trailer		3		395.24DELDPH:HOS (ELD) - On request by an authorized safety off		No	
VIN 1XPBD49X7ND788701		# of Inspections: 9		Total Severity: 58		Percentage of Total: 9.29%		Avg. Weight Per Inspection: 6.4	
Inspection Date	Inspection ID	Inspection State	Location Description	Total Severity	# of Violations	Shipper Name	Inspection Level	Post Accident	Out of Service
04/25/2025	84500232	CA	I-580 W/B EAST OF SEMINARY	5	1		2	No	No
BASIC		Unit Type		Severity		Description		Out of Service	
Unsafe Driving		Truck Tractor		5		392.2SLLTCD:STATE/LOCAL LAWS - FAILED TO OBEY A TRAFFIC CONTRO		No	
Inspection Date	Inspection ID	Inspection State	Location Description	Total Severity	# of Violations	Shipper Name	Inspection Level	Post Accident	Out of Service
03/09/2025	84172019	CA	MT. PASS JPOE CVEF	10	2	HELENA INDUSTRIES	1	No	Yes
BASIC		Unit Type		Severity		Description		Out of Service	
Vehicle Maintenance		Truck Tractor		7		393.207ASAPPCBLM:SUSPENSION - AXLE POSITIONING PART CRACKED/BROKEN/		No	
		Truck Tractor		3		396.3A1F:FUEL - DRIPPING LEAK.		Yes	
Inspection Date	Inspection ID	Inspection State	Location Description	Total Severity	# of Violations	Shipper Name	Inspection Level	Post Accident	Out of Service
10/30/2024	83066928	IN	PLAINFIELD IN	11	5	STORCK USA LP	3	No	No
BASIC		Unit Type		Severity		Description		Out of Service	
Hours-Of-Service Compliance		Truck Tractor		5		395.32BELDDFR:HOS (ELD) - DRIVER FAILED TO REVIEW ANY UNASSIGNED		No	
Unsafe Driving		Truck Tractor		3		392.2SLLLR:STATE/LOCAL LAWS - LANE RESTRICTION VIOLATION.		No	
Hours-Of-Service Compliance		Truck Tractor		1		395.22H1ELDNUM:HOS (ELD) - IN-VEHICLE INFORMATION - NO USER'S MAN		No	
Hours-Of-Service Compliance		Truck Tractor		1		395.22H3ELDMF:HOS (ELD) - IN-VEHICLE INFORMATION - FAILING TO HA		No	
Hours-Of-Service Compliance		Truck Tractor		1		395.30B1ELDDFR:HOS (ELD) - DRIVER FAILING TO REVIEW RECORDS AND C		No	
Inspection Date	Inspection ID	Inspection State	Location Description	Total Severity	# of Violations	Shipper Name	Inspection Level	Post Accident	Out of Service
10/27/2023	80041531	NV	YERINGTON	11	5		3	No	Yes
BASIC		Unit Type		Severity		Description		Out of Service	
Hours-Of-Service Compliance		Truck Tractor		7		395.8E:False report of drivers record of duty status		Yes	
Driver Fitness		Truck Tractor		1		391.41A1NPH:Operating a property-carrying vehicle without poss		No	
Hours-Of-Service Compliance		Truck Tractor		1		395.24C2II:Driver failed to manually add the trailer number		No	
Hours-Of-Service Compliance		Truck Tractor		1		395.3A2PROP:Driving beyond 14 hour duty period (Property carry		No	
Hours-Of-Service Compliance		Truck Tractor		1		395.3A3PROP:Driving beyond 11 hour driving limit in a 14 hour		No	
Inspection Date	Inspection ID	Inspection State	Location Description	Total Severity	# of Violations	Shipper Name	Inspection Level	Post Accident	Out of Service
06/18/2023	78923028	AZ	INTERSTATE 40	2	3	OLAM DIAMOND FOODS	2	No	No
BASIC		Unit Type		Severity		Description		Out of Service	



Vehicle Maintenance		Truck Tractor		1		392.2WC:Wheel (Mud) Flaps missing or defective		No	
Vehicle Maintenance		Truck Tractor		1		393.60C:Damaged or discolored windshield		No	
		Truck Tractor		0		392.2IN:State Insurance Violation		No	
Inspection Date	Inspection ID	Inspection State	Location Description	Total Severity	# of Violations	Shipper Name	Inspection Level	Post Accident	Out of Service
04/22/2023	78434195	CA	DONNER PASS CVEF	2	1	RANA LAGROU	1	No	No
BASIC		Unit Type		Severity		Description		Out of Service	
Vehicle Maintenance		Truck Tractor		2		396.3A1:Inspection/repair and maintenance parts and access		No	
Inspection Date	Inspection ID	Inspection State	Location Description	Total Severity	# of Violations	Shipper Name	Inspection Level	Post Accident	Out of Service
03/09/2023	78063955	AZ	INTERSTATE 40	4	1	SUNKIST	2	No	No
BASIC		Unit Type		Severity		Description		Out of Service	
Vehicle Maintenance		Straight Truck		4		393.55E:ABS - malfunctioning lamps towed CMV manufactured		No	
Inspection Date	Inspection ID	Inspection State	Location Description	Total Severity	# of Violations	Shipper Name	Inspection Level	Post Accident	Out of Service
08/12/2022	76353741	UT	WELLSVILLE	7	4	PEPPERIDGE	1	No	No
BASIC		Unit Type		Severity		Description		Out of Service	
Vehicle Maintenance		Truck Tractor		4		396.17C:Operating a CMV without proof of a periodic inspec		No	
Vehicle Maintenance		Truck Tractor		2		393.9:Inoperative required lamps		No	
Hours-Of-Service Compliance		Truck Tractor		1		395.30B1:Driver failed to certify the accuracy of the infor		No	
Unsafe Driving		Truck Tractor		0		392.2:Operating a commercial motor vehicle not in accord		No	
Inspection Date	Inspection ID	Inspection State	Location Description	Total Severity	# of Violations	Shipper Name	Inspection Level	Post Accident	Out of Service
05/20/2022	75639950	NM	LORDSBURG PORT OF ENTRY	6	1	GREEN GATE	2	No	Yes
BASIC		Unit Type		Severity		Description		Out of Service	
Vehicle Maintenance		Truck Tractor		6		393.9BRKLAMP:Inoperative Brake Lamps		Yes	
VIN 1GR1A0621LW176315		# of Inspections: 1		Total Severity: 1		Percentage of Total: 0.16%		Avg. Weight Per Inspection: 1.0	
Inspection Date	Inspection ID	Inspection State	Location Description	Total Severity	# of Violations	Shipper Name	Inspection Level	Post Accident	Out of Service
02/24/2025	83987297	CA	CHOWCHILLA RIVER IF	1	1		2	No	No
BASIC		Unit Type		Severity		Description		Out of Service	
Vehicle Maintenance		Semi Trailer		1		393.60D:Glazing permits less than 70 percent of light		No	
VIN 4V4NC9EH2RN650355		# of Inspections: 1		Total Severity: 14		Percentage of Total: 2.24%		Avg. Weight Per Inspection: 14.0	
Inspection Date	Inspection ID	Inspection State	Location Description	Total Severity	# of Violations	Shipper Name	Inspection Level	Post Accident	Out of Service
01/22/2025	83676279	CA	SR-46 E/O KECKS	14	3	SCHEID FAMILY WINE	2	No	No
BASIC		Unit Type		Severity		Description		Out of Service	
Unsafe Driving		Truck Tractor		10		392.2SLLS4:State/Local Laws - Speeding 15 or more miles per h		No	
Hours-Of-Service Compliance		Truck Tractor		3		395.24DELDP: HOS (ELD) - On request by an authorized safety off		No	
Hours-Of-Service Compliance		Truck Tractor		1		395.22H2ELDNISDT:HOS (ELD) DRIVER FAILING TO HAVE INSTRUCTION SHEET		No	
VIN 1FUJHHDR1NLNB3689		# of Inspections: 1		Total Severity: 5		Percentage of Total: 0.80%		Avg. Weight Per Inspection: 5.0	
Inspection Date	Inspection ID	Inspection State	Location Description	Total Severity	# of Violations	Shipper Name	Inspection Level	Post Accident	Out of Service
01/21/2025	83711069	CA	DUNSMUIR GRADE IF	5	1	RACEWAY TECH	2	No	No
BASIC		Unit Type		Severity		Description		Out of Service	
Hours-Of-Service Compliance		Truck Tractor		5		395.8F1HOSM:HOS (Manner) - Driver's record of duty status not		No	
VIN 1XPBD49X0ND766961		# of Inspections: 2		Total Severity: 26		Percentage of Total: 4.17%		Avg. Weight Per Inspection: 13.0	
Inspection Date	Inspection ID	Inspection State	Location Description	Total Severity	# of Violations	Shipper Name	Inspection Level	Post Accident	Out of Service
01/03/2025	83541784	CA	ANTELOPE E/B	19	5	DOMINO FOODS INC	3	No	No
BASIC		Unit Type		Severity		Description		Out of Service	
Hours-Of-Service Compliance		Truck Tractor		7		395.3A1HOSPD:HOS (PROPERTY) - DRIVING MORE THAN 11 HOURS FOLLOW		No	
Hours-Of-Service Compliance		Truck Tractor		7		395.3A2HOSPD:HOS (PROPERTY) - DRIVING BEYOND THE 14 HOUR AFTER		No	
Hours-Of-Service Compliance		Truck Tractor		3		395.24DELDP: HOS (ELD) - On request by an authorized safety off		No	



Hours-Of-Service Compliance		Truck Tractor		1		395.22H2ELDNDISDT:HOS (ELD) DRIVER FAILING TO HAVE INSTRUCTION SHEET		No	
Hours-Of-Service Compliance		Truck Tractor		1		395.24C2IIIELDSDN:HOS (ELD) - Driver failing to manually input or ve		No	
Inspection Date	Inspection ID	Inspection State	Location Description	Total Severity	# of Violations	Shipper Name	Inspection Level	Post Accident	Out of Service
11/29/2023	80277290	NE	NEBRASKA CITY SCALE	7	1	ENGINEERED FLOORS LLC	3	No	No
BASIC		Unit Type		Severity		Description		Out of Service	
Hours-Of-Service Compliance		Truck Tractor		7		395.8E:False report of drivers record of duty status		No	
VIN 527SR5324NL024731		# of Inspections: 3		Total Severity: 20		Percentage of Total: 3.21%		Avg. Weight Per Inspection: 6.7	
Inspection Date	Inspection ID	Inspection State	Location Description	Total Severity	# of Violations	Shipper Name	Inspection Level	Post Accident	Out of Service
12/23/2024	83473978	CA	SAN ONOFRE IF	6	1		3	No	No
BASIC		Unit Type		Severity		Description		Out of Service	
Vehicle Maintenance		Semi Trailer		6		393.9ALHLI:LIGHTING - HEADLAMP(S) - ANY INOPERATIVE.		No	
Inspection Date	Inspection ID	Inspection State	Location Description	Total Severity	# of Violations	Shipper Name	Inspection Level	Post Accident	Out of Service
02/29/2024	81033040	CA	GRAPEVINE IF	8	1		1	No	Yes
BASIC		Unit Type		Severity		Description		Out of Service	
Vehicle Maintenance		Semi Trailer		8		393.75A3:Tire -flat and/or audible air leak		Yes	
Inspection Date	Inspection ID	Inspection State	Location Description	Total Severity	# of Violations	Shipper Name	Inspection Level	Post Accident	Out of Service
07/31/2023	79334343	CA	CACHE CREEK SCALES	6	2	ACE DESIGNS	1	No	Yes
BASIC		Unit Type		Severity		Description		Out of Service	
Vehicle Maintenance		Semi Trailer		4		393.45:Brake tubing and hose adequacy		Yes	
Vehicle Maintenance		Semi Trailer		2		396.3A1:Inspection/repair and maintenance parts and access		No	
VIN 1XKYD49X4PJ161605		# of Inspections: 1		Total Severity: 8		Percentage of Total: 1.28%		Avg. Weight Per Inspection: 8.0	
Inspection Date	Inspection ID	Inspection State	Location Description	Total Severity	# of Violations	Shipper Name	Inspection Level	Post Accident	Out of Service
12/11/2024	83372426	LA	MONROE LA	8	1		2	No	Yes
BASIC		Unit Type		Severity		Description		Out of Service	
Driver Fitness		Truck Tractor		8		383.23A2LCDL:ENDORSEMENTS - (CDL) - OPERATE A CMV WITHOUT PROPE		Yes	
VIN 527SR5320NL024757		# of Inspections: 3		Total Severity: 23		Percentage of Total: 3.69%		Avg. Weight Per Inspection: 7.7	
Inspection Date	Inspection ID	Inspection State	Location Description	Total Severity	# of Violations	Shipper Name	Inspection Level	Post Accident	Out of Service
12/11/2024	83372426	LA	MONROE LA	8	1		2	No	Yes
BASIC		Unit Type		Severity		Description		Out of Service	
Driver Fitness		Semi Trailer		8		383.23A2LCDL:ENDORSEMENTS - (CDL) - OPERATE A CMV WITHOUT PROPE		Yes	
Inspection Date	Inspection ID	Inspection State	Location Description	Total Severity	# of Violations	Shipper Name	Inspection Level	Post Accident	Out of Service
11/29/2023	80277290	NE	NEBRASKA CITY SCALE	7	1	ENGINEERED FLOORS LLC	3	No	No
BASIC		Unit Type		Severity		Description		Out of Service	
Hours-Of-Service Compliance		Semi Trailer		7		395.8E:False report of drivers record of duty status		No	
Inspection Date	Inspection ID	Inspection State	Location Description	Total Severity	# of Violations	Shipper Name	Inspection Level	Post Accident	Out of Service
03/27/2023	78215136	IA	01 - I80 WB MM 151 MITCHELLVIL	8	1		2	No	Yes
BASIC		Unit Type		Severity		Description		Out of Service	
Vehicle Maintenance		Semi Trailer		8		393.75A3:Tire -flat and/or audible air leak		Yes	
VIN 1FUJHHDR2NLMZ7006		# of Inspections: 4		Total Severity: 9		Percentage of Total: 1.44%		Avg. Weight Per Inspection: 2.3	
Inspection Date	Inspection ID	Inspection State	Location Description	Total Severity	# of Violations	Shipper Name	Inspection Level	Post Accident	Out of Service
12/06/2024	83343800	IA	02 - I80 EB MM 115 VAN METER	0	1	WILOX	3	No	No
BASIC		Unit Type		Severity		Description		Out of Service	
Truck Tractor				0		392.2SLLWA1:State/Local Laws - Excessive Weight - 1-2500 Lbs O		No	
Inspection Date	Inspection ID	Inspection State	Location Description	Total Severity	# of Violations	Shipper Name	Inspection Level	Post Accident	Out of Service
10/05/2024	82852294	CA	DONNER PASS IF	0	2	HARLAN BAKERIES	3	No	No
BASIC		Unit Type		Severity		Description		Out of Service	
Unsafe Driving		Truck Tractor		0		392.2:Operating a commercial motor vehicle not in accord		No	
		Truck Tractor		0		395.8D8		No	



Inspection Date	Inspection ID	Inspection State	Location Description	Total Severity	# of Violations	Shipper Name	Inspection Level	Post Accident	Out of Service
12/24/2023	80470710	CA	GRAPEVINE IF	1	1		2	No	No
<b>BASIC</b>		<b>Unit Type</b>		<b>Severity</b>		<b>Description</b>		<b>Out of Service</b>	
Hours-Of-Service Compliance		Straight Truck		1		395.8:Driver record of duty status (general/form and ma		No	
Inspection Date	Inspection ID	Inspection State	Location Description	Total Severity	# of Violations	Shipper Name	Inspection Level	Post Accident	Out of Service
04/14/2022	75313632	NM	I40	8	2	HUB SCHENKER	2	No	Yes
<b>BASIC</b>		<b>Unit Type</b>		<b>Severity</b>		<b>Description</b>		<b>Out of Service</b>	
Vehicle Maintenance		Truck Tractor		8		393.75A4:Tire -cut exposing ply and/or belt material		Yes	
		Truck Tractor		0		392.2SLLS1:State/Local Laws - Speeding 1-5 Miles Per Hour Ove		No	
<b>VIN 1XKYD49X3NJ473444</b>		<b># of Inspections: 4</b>		<b>Total Severity: 24</b>		<b>Percentage of Total: 3.85%</b>		<b>Avg. Weight Per Inspection: 6.0</b>	
Inspection Date	Inspection ID	Inspection State	Location Description	Total Severity	# of Violations	Shipper Name	Inspection Level	Post Accident	Out of Service
12/04/2024	83316197	LA	ROADSIDE	3	2		3	No	No
<b>BASIC</b>		<b>Unit Type</b>		<b>Severity</b>		<b>Description</b>		<b>Out of Service</b>	
Vehicle Maintenance		Truck Tractor		2		392.22B:Failing/improper placement of warning devices		No	
Unsafe Driving		Truck Tractor		1		392.22A:Failing to use hazard warning flashers		No	
Inspection Date	Inspection ID	Inspection State	Location Description	Total Severity	# of Violations	Shipper Name	Inspection Level	Post Accident	Out of Service
11/25/2024	83272117	IN	WEST TERRE HAUTE IN	13	2	DSG CANUSA DFP	3	No	No
<b>BASIC</b>		<b>Unit Type</b>		<b>Severity</b>		<b>Description</b>		<b>Out of Service</b>	
Unsafe Driving		Truck Tractor		10		392.2SLLS4:State/Local Laws - Speeding 15 or more miles per h		No	
		Truck Tractor		3		392.2SLLDL:State/Local Laws - Misc. driver's license violatio		No	
Inspection Date	Inspection ID	Inspection State	Location Description	Total Severity	# of Violations	Shipper Name	Inspection Level	Post Accident	Out of Service
12/04/2023	80314121	UT	WENDOVER PORT OF ENTRY EASTBOU	2	2	SERPA PACKAGING SOLUTIONS	3	No	Yes
<b>BASIC</b>		<b>Unit Type</b>		<b>Severity</b>		<b>Description</b>		<b>Out of Service</b>	
Driver Fitness		Truck Tractor		1		391.41A:Driver not in possession of medical certificate		Yes	
Driver Fitness		Truck Tractor		1		391.41A1NPH:Operating a property-carrying vehicle without poss		No	
Inspection Date	Inspection ID	Inspection State	Location Description	Total Severity	# of Violations	Shipper Name	Inspection Level	Post Accident	Out of Service
07/31/2023	79334343	CA	CACHE CREEK SCALES	6	2	ACE DESIGNS	1	No	Yes
<b>BASIC</b>		<b>Unit Type</b>		<b>Severity</b>		<b>Description</b>		<b>Out of Service</b>	
Vehicle Maintenance		Truck Tractor		4		393.45:Brake tubing and hose adequacy		Yes	
Vehicle Maintenance		Truck Tractor		2		396.3A1:Inspection/repair and maintenance parts and access		No	
<b>VIN 1GRAA0627JW100711</b>		<b># of Inspections: 1</b>		<b>Total Severity: 1</b>		<b>Percentage of Total: 0.16%</b>		<b>Avg. Weight Per Inspection: 1.0</b>	
Inspection Date	Inspection ID	Inspection State	Location Description	Total Severity	# of Violations	Shipper Name	Inspection Level	Post Accident	Out of Service
07/27/2024	82283706	AZ	QUARTZSITE AZ	1	1	LANDSTAR	3	No	No
<b>BASIC</b>		<b>Unit Type</b>		<b>Severity</b>		<b>Description</b>		<b>Out of Service</b>	
Hours-Of-Service Compliance		Semi Trailer		1		395.24:HOS (ELD) - ELD FORM AND MANNER		No	
<b>VIN 1XPBAK9X8LD656282</b>		<b># of Inspections: 1</b>		<b>Total Severity: 3</b>		<b>Percentage of Total: 0.48%</b>		<b>Avg. Weight Per Inspection: 3.0</b>	
Inspection Date	Inspection ID	Inspection State	Location Description	Total Severity	# of Violations	Shipper Name	Inspection Level	Post Accident	Out of Service
07/07/2024	82077615	CA	DONNER PASS CVEF	3	1	NA	3	No	Yes
<b>BASIC</b>		<b>Unit Type</b>		<b>Severity</b>		<b>Description</b>		<b>Out of Service</b>	
Vehicle Maintenance		Truck Tractor		3		393.71H10:No/improper safety chains/cables for towbar		Yes	
<b>VIN 5V8VC5324MM108222</b>		<b># of Inspections: 2</b>		<b>Total Severity: 8</b>		<b>Percentage of Total: 1.28%</b>		<b>Avg. Weight Per Inspection: 4.0</b>	
Inspection Date	Inspection ID	Inspection State	Location Description	Total Severity	# of Violations	Shipper Name	Inspection Level	Post Accident	Out of Service
06/18/2024	82018739	WA	RIDGEFIELD WA	1	1	AGCO DUPONT	3	No	No
<b>BASIC</b>		<b>Unit Type</b>		<b>Severity</b>		<b>Description</b>		<b>Out of Service</b>	
Hours-Of-Service Compliance		Semi Trailer		1		395.22H2ELDNIISDT:HOS (ELD) DRIVER FAILING TO HAVE INSTRUCTION SHEET		No	
Inspection Date	Inspection ID	Inspection State	Location Description	Total Severity	# of Violations	Shipper Name	Inspection Level	Post Accident	Out of Service
05/05/2023	78559818	AZ	INTERSTATE 10	7	1		2	No	No
<b>BASIC</b>		<b>Unit Type</b>		<b>Severity</b>		<b>Description</b>		<b>Out of Service</b>	



Hours-Of-Service Compliance		Semi Trailer		7		395.8E:False report of drivers record of duty status		No	
VIN 1XKYD49X2KJ221017		# of Inspections: 2		Total Severity: 23		Percentage of Total: 3.69%		Avg. Weight Per Inspection: 11.5	
Inspection Date	Inspection ID	Inspection State	Location Description	Total Severity	# of Violations	Shipper Name	Inspection Level	Post Accident	Out of Service
02/27/2024	80962718	OR	KLAMATH FALLS POE	6	1		2	No	Yes
BASIC		Unit Type		Severity		Description		Out of Service	
Vehicle Maintenance		Truck Tractor		6		396.3A1SSF:Sliding subframe rail defective		Yes	
Inspection Date	Inspection ID	Inspection State	Location Description	Total Severity	# of Violations	Shipper Name	Inspection Level	Post Accident	Out of Service
05/05/2023	78559818	AZ	INTERSTATE 10	17	2		2	No	No
BASIC		Unit Type		Severity		Description		Out of Service	
Unsafe Driving		Truck Tractor		10		392.82A1:Using a hand-held mobile telephone while operating		No	
Hours-Of-Service Compliance		Truck Tractor		7		395.8E:False report of drivers record of duty status		No	
VIN 3H3V532C3GT099042		# of Inspections: 2		Total Severity: 3		Percentage of Total: 0.48%		Avg. Weight Per Inspection: 1.5	
Inspection Date	Inspection ID	Inspection State	Location Description	Total Severity	# of Violations	Shipper Name	Inspection Level	Post Accident	Out of Service
12/04/2023	80314121	UT	WENDOVER PORT OF ENTRY EASTBOU	2	2	SERPA PACKAGING SOLUTIONS	3	No	Yes
BASIC		Unit Type		Severity		Description		Out of Service	
Driver Fitness		Semi Trailer		1		391.41A:Driver not in possession of medical certificate		Yes	
Driver Fitness		Semi Trailer		1		391.41A1NPH:Operating a property-carrying vehicle without poss		No	
Inspection Date	Inspection ID	Inspection State	Location Description	Total Severity	# of Violations	Shipper Name	Inspection Level	Post Accident	Out of Service
11/15/2023	80188228	CA	WB DONNER PASS CVEF	1	1	FONTERRA DAIRY	3	No	Yes
BASIC		Unit Type		Severity		Description		Out of Service	
Driver Fitness		Semi Trailer		1		391.41A:Driver not in possession of medical certificate		Yes	
VIN 5V8VC5326MM108223		# of Inspections: 2		Total Severity: 9		Percentage of Total: 1.44%		Avg. Weight Per Inspection: 4.5	
Inspection Date	Inspection ID	Inspection State	Location Description	Total Severity	# of Violations	Shipper Name	Inspection Level	Post Accident	Out of Service
10/19/2023	80447422	NM	I40	7	1		3	No	No
BASIC		Unit Type		Severity		Description		Out of Service	
Unsafe Driving		Truck Tractor		7		392.2SLLS3:State/Local Laws - Speeding 11-14 miles per hour o		No	
Inspection Date	Inspection ID	Inspection State	Location Description	Total Severity	# of Violations	Shipper Name	Inspection Level	Post Accident	Out of Service
06/18/2023	78923028	AZ	INTERSTATE 40	2	2	OLAM DIAMOND FOODS	2	No	No
BASIC		Unit Type		Severity		Description		Out of Service	
Vehicle Maintenance		Semi Trailer		1		392.2WC:Wheel (Mud) Flaps missing or defective		No	
Vehicle Maintenance		Semi Trailer		1		393.60C:Damaged or discolored windshield		No	
VIN 1GRAA0621GW704781		# of Inspections: 1		Total Severity: 4		Percentage of Total: 0.64%		Avg. Weight Per Inspection: 4.0	
Inspection Date	Inspection ID	Inspection State	Location Description	Total Severity	# of Violations	Shipper Name	Inspection Level	Post Accident	Out of Service
03/09/2023	78063955	AZ	INTERSTATE 40	4	1	SUNKIST	2	No	No
BASIC		Unit Type		Severity		Description		Out of Service	
Vehicle Maintenance		Semi Trailer		4		393.55E:ABS - malfunctioning lamps towed CMV manufactured		No	
VIN 1GR1P0620NT403626		# of Inspections: 1		Total Severity: 6		Percentage of Total: 0.96%		Avg. Weight Per Inspection: 6.0	
Inspection Date	Inspection ID	Inspection State	Location Description	Total Severity	# of Violations	Shipper Name	Inspection Level	Post Accident	Out of Service
01/17/2023	77641298	NE	CHAPPELL	6	2	NEKOOSA COATED PRODUCTS LLC	2	No	No
BASIC		Unit Type		Severity		Description		Out of Service	
Vehicle Maintenance		Semi Trailer		4		396.17C:Operating a CMV without proof of a periodic inspec		No	
Vehicle Maintenance		Semi Trailer		2		392.22B:Failing/improper placement of warning devices		No	
VIN 1JJV532D1DL766601		# of Inspections: 1		Total Severity: 7		Percentage of Total: 1.12%		Avg. Weight Per Inspection: 7.0	
Inspection Date	Inspection ID	Inspection State	Location Description	Total Severity	# of Violations	Shipper Name	Inspection Level	Post Accident	Out of Service
08/12/2022	76353741	UT	WELLSVILLE	7	3	PEPPERIDGE	1	No	No
BASIC		Unit Type		Severity		Description		Out of Service	
Vehicle Maintenance		Semi Trailer		4		396.17C:Operating a CMV without proof of a periodic inspec		No	
Vehicle Maintenance		Semi Trailer		2		393.9:Inoperative required lamps		No	



**Carrier Software**  
 1-800-646-5152  
 info@CarrierSoftware.com

**CONFIDENTIAL - Intended for use by Amerigo Insurance Agency - Date: 4/3/2026**

**NEW DEAL LOGISTICS INC - DOT# 3007899 / MC27511**

Hours-Of-Serivce Compliance		Semi Trailer		1		395.30B1:Driver failed to certify the accuracy of the infor		No	
VIN 3AKJGLDR8HSJB4910		# of Inspections: 1		Total Severity: 8		Percentage of Total: 1.28%		Avg. Weight Per Inspection: 8.0	
Inspection Date	Inspection ID	Inspection State	Location Description	Total Severity	# of Violations	Shipper Name	Inspection Level	Post Accident	Out of Service
05/16/2022	75580244	CO	MONUMENT POE NB	8	3	COSTCO	2	No	No
BASIC		Unit Type		Severity		Description		Out of Service	
Hours-Of-Serivce Compliance		Truck Tractor		5		395.32B:Driver failed to assume or decline unassigned driv		No	
Vehicle Maintenance		Truck Tractor		2		393.9:Inoperative required lamps		No	
Hours-Of-Serivce Compliance		Truck Tractor		1		395.8:Driver record of duty status (general/form and ma		No	
VIN 5V8VC5321MM100353		# of Inspections: 1		Total Severity: 8		Percentage of Total: 1.28%		Avg. Weight Per Inspection: 8.0	
Inspection Date	Inspection ID	Inspection State	Location Description	Total Severity	# of Violations	Shipper Name	Inspection Level	Post Accident	Out of Service
05/16/2022	75580244	CO	MONUMENT POE NB	8	3	COSTCO	2	No	No
BASIC		Unit Type		Severity		Description		Out of Service	
Hours-Of-Serivce Compliance		Semi Trailer		5		395.32B:Driver failed to assume or decline unassigned driv		No	
Vehicle Maintenance		Semi Trailer		2		393.9:Inoperative required lamps		No	
Hours-Of-Serivce Compliance		Semi Trailer		1		395.8:Driver record of duty status (general/form and ma		No	



Inspection History ToC						
Inspection Date	Report Number	Report State	PU VIN	TR VIN	Severity Weight	Time Weight
03/24/2026	UE7Q000757	CA	4V4NC9EH2RN650355 - Truck Tractor	527SR5324NL024731 - Semi Trailer		3
03/04/2026	25TY001878	UT	1XPBD49X0SD764462 - Truck Tractor	527SR5322NL024727 - Semi Trailer		3
Trailer Violation - OOS Vehicle Maintenance Violation: 393.75A3TAOL - TIRES - ALL OTHERS LEAKING OR INFLATION LESS THAN 50% OF THE MAXIMUM INFLATION PRESSURE.					8	
02/25/2026	W137002355	MO	1XPBD49X0SD764462 - Truck Tractor	527SR5322NL024727 - Semi Trailer		3
Power Unit Violation - Vehicle Maintenance Violation: 393.45B2BAIR - AIR BRAKE - HOSE/TUBING DAMAGED OR NOT SECURED.					4	
Power Unit Violation - OOS Vehicle Maintenance Violation: 393.45B2BHTD - AIR BRAKE - HOSE/TUBING DAMAGE EXTENDING THROUGH THE OUTER REINFORCEMENT PLY.					4	
Trailer Violation - OOS Vehicle Maintenance Violation: 392.9A2C - CARGO - VEHICLE COMPONENTS OR DUNNAGE NOT SECURED.					1	
Trailer Violation - Vehicle Maintenance Violation: 393.9ALSML - LIGHTING - SIDE MARKER LAMP(S) INOPERATIVE.					6	
02/13/2026	3256000776	OH	1XPBD49XXND788692 - Truck Tractor	527SR532XNL024717 - Semi Trailer		3
Power Unit Violation - Vehicle Maintenance Violation: 393.11A1LCHL - Lighting - Lamps improper color height location.					6	
Trailer Violation - Vehicle Maintenance Violation: 396.17CPI - OPERATING A CMV WITHOUT DOCUMENTATION OF A PERIODIC INSPECTION.					4	
Power Unit Violation - Vehicle Maintenance Violation: 396.17CPI - OPERATING A CMV WITHOUT DOCUMENTATION OF A PERIODIC INSPECTION.					4	
Trailer Violation - Vehicle Maintenance Violation: 393.75CTAOTDLT232 - TIRES - LESS THAN 2/32 INCH TREAD DEPTH.					8	
01/18/2026	UDRI003483	CA				3
01/14/2026	3880003720	ID	1XPBD49X0ND766961 - Truck Tractor	527SR5322NL024727 - Semi Trailer		3
01/12/2026	HP93330455	KS	4V4NC9EH2RN650355 - Truck Tractor	5V8VC5324MM100329 - Semi Trailer		3
01/09/2026	UEAO005864	CA	1XPBD49X0ND766961 - Truck Tractor	1UYVS2539K3541730 - Semi Trailer		3
11/30/2025	I032I20181	TN	1XPBD49XXND788692 - Truck Tractor	1GR1A0621LW176315 - Semi Trailer		3
11/08/2025	UEXB001532	CA	1XPBD49XXND788692 - Truck Tractor	3H3V532K3NS294228 - Semi Trailer		3
Power Unit Violation - Hours-Of-Service (HOS) Compliance Violation: 395.24DELDPD - HOS (ELD) - On request by an authorized safety official, a driver must produce and transfer from an ELD the driver's hours-of-service records in accordance with the instruction sheet provided by the motor carrier.					3	
10/30/2025	ND3G006960	CA	1XPBD49X0SD764462 - Truck Tractor	1UYVS2530J3184937 - Semi Trailer		3
10/20/2025	UED8001731	CA	3AKJGBDV1LSLJ3544 - Truck Tractor	7LVD5DD2XPD010813 - Semi Trailer		3
Power Unit Violation - Unsafe Driving Violation: 392.2SLLTCD - STATE/LOCAL LAWS - FAILED TO OBEY A TRAFFIC CONTROL DEVICE - PERMANENT OR TEMPORARY - E.G. SAFETY OFFICIAL SIGNAL SIGN LIGHT LANE MARKING OTHER.					5	
10/08/2025	UFEX001660	CA	1XPBD49XXND788692 - Truck Tractor	1UYVS2530J3184937 - Semi Trailer		3
Power Unit Violation - Vehicle Maintenance Violation: 396.5BHWSL - HUBS - WHEEL SEAL LEAKING.					2	
10/04/2025	7251001001	AZ	3AKJHHDR3MSMU0204 - Truck Tractor	1GR1A0628NW405897 - Semi Trailer		3
Trailer Violation - Vehicle Maintenance Violation: 396.17CPI - OPERATING A CMV WITHOUT DOCUMENTATION OF A PERIODIC INSPECTION.					4	
Power Unit Violation - Vehicle Maintenance Violation: 393.11A1CSLRR - CONSPICUITY SYSTEMS - TRUCK TRACTOR LOWER REAR RETRO REFLECTIVE SHEETING MISSING ON VEHICLE MANUFACTURED ON OR AFTER JULY 1 1997.					3	
Power Unit Violation - Vehicle Maintenance Violation: 392.7AD - DRIVER - FAILED TO CONDUCT PRE-TRIP INSPECTION OR MAKE USE OF REQUIRED PARTS AND ACCESSORIES.					4	
Power Unit Violation - Vehicle Maintenance Violation: 393.78AWS - WASHERS - INOPERATIVE WASHING SYSTEM.					1	
09/08/2025	UD5V001144	CA	1XPBD49X0SD764462 - Truck Tractor	1UYVS2539K3541730 - Semi Trailer		3
08/20/2025	NC7K010204	CA	1XPBD49X0SD764462 - Truck Tractor	1UYVS2539K3541730 - Semi Trailer		2
Power Unit Violation - Vehicle Maintenance Violation: 393.203ECBP - CAB AND BODY PARTS - CAB FRONT BUMPER MISSING/NOT SECURED/PROTRUDING.					2	
Power Unit Violation - State/Local Laws Violation: 392.2SLLTCD - State/Local Laws - Violation of state and local law - Equipment violation.					5	
Power Unit Violation - Vehicle Maintenance Violation: 393.203CCBP - CAB AND BODY PARTS - HOOD NOT SECURELY FASTENED.					2	
Trailer Violation - Vehicle Maintenance Violation: 393.45DB - AIR BRAKE - AUDIBLE AIR LEAK AT A PROPER CONNECTION.					4	
08/20/2025	UC2Q002931	CA	1XPBD49X0SD764462 - Truck Tractor			2
08/19/2025	HP03270871	KS	1FUJHHDR1NLNB3689 - Truck Tractor	1GR1A0628NW405897 - Semi Trailer		2
08/15/2025	MC00480656	MS	1FUJHHDR1NLNB3689 - Truck Tractor	1GR1A0628NW405897 - Semi Trailer		2
07/18/2025	NCT2007527	CA	3AKJHHDR7JSJW7053 - Truck	1JJV532B9LL174943 - Semi Trailer		2



			Tractor		
--	--	--	---------	--	--

Only the first 20 inspections are shown. See the live report for more data.

Crash Hot Spots ToC					
State	Level 1 (lowest crash frequency)	Level 2	Level 3	Level 4	Level 5 (highest crash frequency)
Arizona	0	0	0	0	3
Arkansas	0	0	0	1	0
California	11	2	9	7	3
Idaho	0	1	0	0	0
Indiana	0	0	2	0	0
Iowa	0	0	1	0	0
Kansas	0	1	0	1	1
Louisiana	0	0	0	1	0
Mississippi	0	1	0	0	1
Missouri	0	0	0	0	1
Nevada	2	0	0	0	0
Ohio	0	0	0	0	1
Oklahoma	0	0	0	1	0
Oregon	0	0	1	0	1
Tennessee	0	0	1	2	0
Texas	0	0	1	0	1
Utah	1	0	0	0	0
Virginia	0	1	0	0	0
Washington	1	0	0	0	0
Wyoming	0	0	0	0	1
<b>Total</b>	<b>15</b>	<b>6</b>	<b>15</b>	<b>13</b>	<b>13</b>

Company Level: 3

Equipment and Driver Details ToC						
MCS-150 Date	Equipment (Owned/Leased/Trip)			Driver Details		
	Tractors	Straight Trucks	Trailers	CDL's	Interstate	Intrastate
01/14/2026	16/0/0	0/0/0	18/0/0	30	34	0
07/30/2025	23/0/0	0/0/0	23/0/0	34	34	0
06/18/2025	20/0/0	0/0/0	23/0/0	34	25	0
01/28/2025	17/0/0	0/0/0	23/0/0	25	10	0
10/11/2024	11/0/0	0/0/0	10/0/0	11	7	0
05/20/2024	6/0/0	0/0/0	9/0/0	7	7	0
05/26/2023	6/0/0	0/0/0	9/0/0	7	7	0
06/16/2022	6/0/0	0/0/0	9/0/0	7	7	0
02/04/2022	9/0/0	0/0/0	9/0/0	9	9	0
05/14/2021	6/0/0	0/0/0	6/0/0	6	6	0

Chameleon Type 1 - Chameleon issues highlighted in RED ToC										
DOT	Legal Name	MCS-150 Date	Physical Address	Mailing Address	Company Rep 1	Company Rep 2	Phone	Fax	Cell Phone	Email
2750994	BAKSHISH SINGH	05/19/2025	4551 LE CONTE CIRCLE, ANTIOCH, CA, 94531	4551 LE CONTE CIRCLE, ANTIOCH, CA, 94531	BAKSHISH SINGH		(925)-408-9156		(925)-408-9156	SUNNYKHAH@YAHOO.COM
3951668	KANG CARGO INC	09/12/2022	3663 HIDDEN HOLLOW DR, MIDLOTHIAN, TX, 76065	3663 HIDDEN HOLLOW DR, MIDLOTHIAN, TX, 76065-5372	BAKSHISH SINGH		(661)-444-9926	(661)-444-9926	(661)-444-9926	KANGRANATX@GMAIL.COM
3259135	RAULI TRANSPORT INC	04/15/2020	7871 DOE TRAIL WAY, ANTELOPE, CA, 95843	7871 DOE TRAIL WAY, ANTELOPE, CA, 95843-4654	BAKSHISH SINGH	PARAMJIT PADDA	(916)-257-6287	(916)-721-0273	(916)-622-2822	RoULI1969@GM AIL.COM



2469569	K C M XPRESS INC	03/24/2015	1200 COUNTY LINE RD APT 105, DELANO, CA, 93215	PO BOX 58, DELANO, CA, 93216	BAKSHISH SINGH		(661)-375-8836			KCMXPRESS@I CLOUD.COM
1402837	P B S CARRIERS CORP	06/26/2014	185 TONNELE AVE, JERSEY CITY, NJ, 07306	185 TONNELE AVE, JERSEY CITY, NJ, 07306	BAKSHISH SINGH		(201)-239-1371	(201)-918-5425	(718)-864-9264	
1988525	BAKSHISH SINGH	01/31/2013	1200 COUNTY LINE RD APT 105, DELANO, CA, 93215	1200 COUNTY LINE RD APT 105, DELANO, CA, 93215	BAKSHISH SINGH		(661)-370-7896	(661)-778-0132	(661)-370-7896	
2182727	BAKSHISH SINGH	04/24/2012	486 MORELLO AVE APT 238, MARTINEZ, CA, 94553	486 MORELLO AVE APT 238, MARTINEZ, CA, 94553	BAKSHISH SINGH		(925)-408-8143		(925)-408-8143	
1260038	A & S TRANSPORT INC	07/30/2008	8893 BRETON WAY, ELK GROVE, CA, 95758	8893 BRETON WAY, ELK GROVE, CA, 95758	BAKSHISH SINGH		(916)-826-4762	(916)-478-0220	(916)-826-4762	
1042604	BAKSHISH SINGH JHAWER AND DAVINDER SINGH	04/20/2004	8893 BRETON WAY, ELK GROVE, CA, 95758	8893 BRETON WAY, ELK GROVE, CA, 95758	BAKSHISH SINGH	BAKSHISH SINGH	(916)-826-4762			SEEMA4LIFE@Y AHOOCOM

Chameleon Type 2 ToC						
VIN	Unit Type	Inspection Date	DOT No	Company Name	City	State
1XKYD49X3NJ473444	Power Unit	1/25/2022 12:00:00 AM	1455627	BLCH LLC	BONITA	CA
527SR532XNL024717	Trailer	7/2/2025 12:00:00 AM	3349128	BLUE BAY LOGISTICS INC	MANTECA	CA
3H3V532C3GT099042	Trailer	3/18/2024 12:00:00 AM	3614321	SAMANA TRANSPORT INC	SACRAMENTO	CA