



Table of Contents

1. Overview	2. BASIC Scores History
3. BASIC Measures	4. KPI: BASIC Measures by Cargo Group
5. Estimated ISS Score	6. Investigation Results
7. Penalties History	8. Acute Critical Violations
9. Red Flag Violation Details	10. DOT Registration Information
11. DOT MCS-150 History	12. Crash Summary
13. Inspection Summary	14. KPI: Inspection Viol OOS Rates by Cargo Group
15. FHWA Registration Information	16. FHWA Insurance Information
17. FHWA Authorities	18. Severe Violations
19. Violation Report	20. Violation Summary
21. Violation Enforcement Chronology	22. Inspection Violations & OOS Counts
23. Radius Of Operation	24. Inspection & Crash Locations
25. Cargo Hot Spots	26. Inspection Violations & OOS Chronology
27. Percent of Insp & Crash by State	28. VIN Insp Summary by State
29. Violations By Unit Type	30. Equipment Ownership
31. Equipment Details	32. Vehicle Age
33. States of Power Unit Registrations	34. Equipment Acquisitions
35. Driver Details	36. Shared VIN Summary
37. Shipper Table	38. Safety Summary
39. Safety Details	40. Crash Detail Color Coded
41. Inspections with Shared Equipment	42. Inspection Tabular Details
43. Inspection Summary By Month	44. VIN Inspection Violation Details
45. Inspection History	



Business Address

402 N GRAM ROAD
CAMBRIDGE CITY, IN
47327

Contact Info

(862)-270-8371
JMADEDICATED@GMAIL.COM

FHWA Address

402 N GRAM ROAD
CAMBRIDGE CITY, IN, 47327
Phone: (862)-270-8371

Mailing Address

402 N GRAM ROAD
CAMBRIDGE CITY, IN
47327

Overview ToC

Operating Status: AUTHORIZED FOR Property
2 other companies viewed this DOT in the past two months
Crash/PU ratio: 0.0%
Clean Inspection ratio: 0.0%

Estimated BASIC Scores (as of 10/25/2024)

	Unsafe Driving	Hours of Service	Driver Fitness	Controlled Sub. and Alcohol	Vehicle Maintenance	HM Compliance	Crash
Relative Scores	0% ○	85% ⬆	0% ○	77% ⊖	0% ⬆	0% ○	0% ○
Alert Status	No	ALERT (7)	No	Within 10% points	No	No	No



Estimated Inspection Selection System (ISS) Score: 85
Category: Inspect

BASIC Scores History - Unsafe Driving ToC

There are no Scores for this BASIC



BASIC Scores History - Hours of Service ToC

Alert - Above Threshold

**Alert - Compliance Review
Viol. in Past 12 Mo.**

Within 10 pts of Threshold

Below Threshold

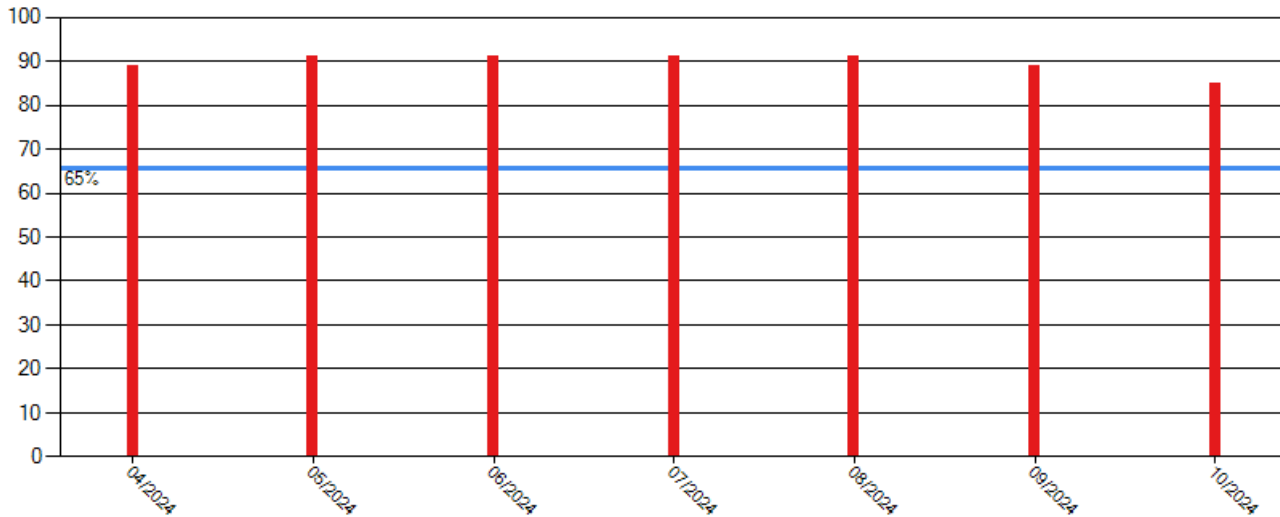

BASIC Scores History - Driver Fitness ToC

There are no Scores for this BASIC

BASIC Scores History - Controlled Substance ToC

Alert - Above Threshold

**Alert - Compliance Review
Viol. in Past 12 Mo.**

Within 10 pts of Threshold

Below Threshold

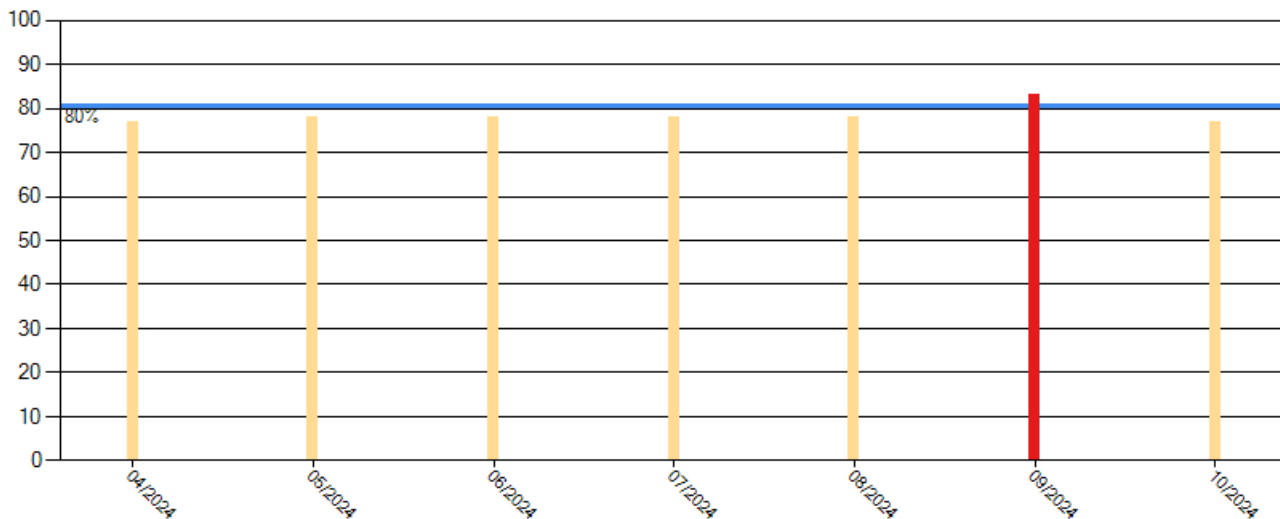



BASIC Scores History - Vehicle Maintenance ToC

There are no Scores for this BASIC

BASIC Scores History - Crash ToC

There are no Scores for this BASIC

BASIC Scores History - Hazmat ToC

There are no Scores for this BASIC

BASIC Measures: Violation Points per Inspection Trends ToC

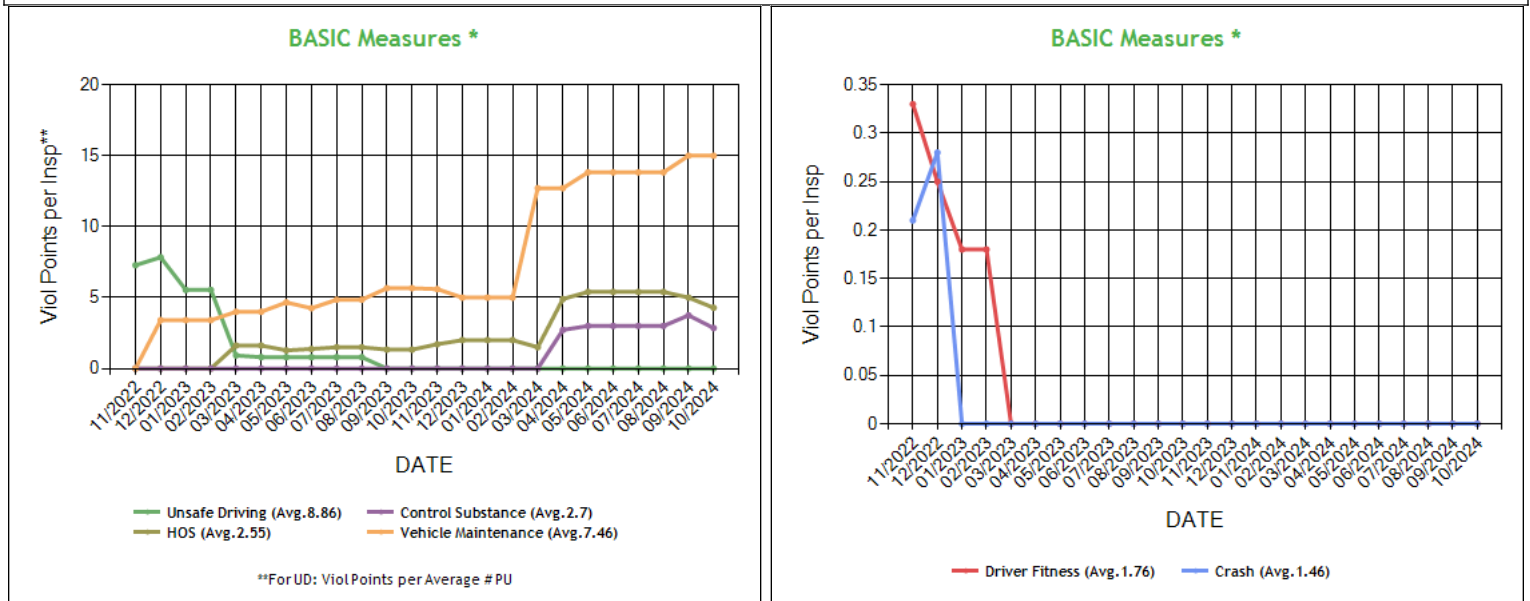

* BASIC Measures are the absolute SMS scores that are compared within each Safety Event Group to determine the BASIC Score percentiles. Averages based on fleets with 1-5 power units.



BASIC Measures * - Table ToC

UD-Unsafe Driving, HOS-Hours of Service, DF-Driver Fitness, CS-Controlled Substances, VM-Vehicle Maintenance

Date	UD Measure	UD AC	UD with Viol	HOS Measure	HOS AC	HOS with Viol	DF Measure	DF AC	DF with Viol	CS Measure	CS AC	CS with Viol	VM Measure	VM AC	VM with Viol
10/2024	0.00	N	0	4.28	N	3	0.00	N	0	2.85	N	1	15.00	N	3
09/2024	0.00	N	0	5.00	N	3	0.00	N	0	3.75	N	1	15.00	N	3
08/2024	0.00	N	0	5.40	N	3	0.00	N	0	3.00	N	1	13.83	N	3
07/2024	0.00	N	0	5.40	N	3	0.00	N	0	3.00	N	1	13.83	N	3
06/2024	0.00	N	0	5.40	N	3	0.00	N	0	3.00	N	1	13.83	N	3
05/2024	0.00	N	0	5.40	N	3	0.00	N	0	3.00	N	1	13.83	N	3
04/2024	0.00	N	0	4.90	N	3	0.00	N	0	2.72	N	1	12.71	N	3
03/2024	0.00	N	0	1.50	N	2	0.00	N	0	0.00	N	0	12.71	N	3
02/2024	0.00	N	0	2.00	N	1	0.00	N	0	0.00	N	0	5.00	N	2
01/2024	0.00	N	0	2.00	N	1	0.00	N	0	0.00	N	0	5.00	N	2
12/2023	0.00	N	0	2.00	N	1	0.00	N	0	0.00	N	0	5.00	N	2
11/2023	0.00	N	0	1.71	N	1	0.00	N	0	0.00	N	0	5.60	N	2
10/2023	0.00	N	0	1.33	N	1	0.00	N	0	0.00	N	0	5.66	N	2
09/2023	0.00	N	0	1.33	N	1	0.00	N	0	0.00	N	0	5.66	N	2
08/2023	0.80	N	1	1.50	N	1	0.00	N	0	0.00	N	0	4.85	N	2
07/2023	0.80	N	1	1.50	N	1	0.00	N	0	0.00	N	0	4.85	N	2
06/2023	0.80	N	1	1.38	N	1	0.00	N	0	0.00	N	0	4.25	N	2
05/2023	0.80	N	1	1.28	N	1	0.00	N	0	0.00	N	0	4.66	N	2
04/2023	0.80	N	1	1.62	N	1	0.00	N	0	0.00	N	0	4.00	N	1
03/2023	0.92	N	1	1.62	N	1	0.00	N	0	0.00	N	0	4.00	N	1
02/2023	5.54	N	2	0.00	N	0	0.18	N	1	0.00	N	0	3.41	N	1
01/2023	5.54	N	2	0.00	N	0	0.18	N	1	0.00	N	0	3.41	N	1
12/2022	7.84	N	2	0.00	N	0	0.25	N	1	0.00	N	0	3.41	N	1
11/2022	7.28	N	2	0.00	N	0	0.33	N	1	0.00	N	0	0.00	N	0
10/2022	7.28	N	2	0.00	N	0	0.27	N	1	0.00	N	0	2.79	N	1
09/2022	7.28	N	2	0.00	N	0	0.27	N	1	0.00	N	0	2.79	N	1
08/2022	7.28	N	2	0.00	N	0	0.37	N	1	0.00	N	0	7.00	N	1
07/2022	8.13	N	2	0.00	N	0	0.33	N	1	0.00	N	0	7.00	N	1
06/2022	1.71	N	1	0.00	N	0	0.00	N	0	0.00	N	0	4.66	N	1
05/2022	1.71	N	1	0.00	N	0	0.00	N	0	0.00	N	0	4.66	N	1
04/2022	1.71	N	1	0.00	N	0	0.00	N	0	0.00	N	0	4.66	N	1
03/2022	2.00	N	1	0.00	N	0	0.00	N	0	0.00	N	0	4.66	N	1
02/2022	3.00	N	1	0.08	N	1	0.91	N	1	0.00	N	0	5.75	N	2
01/2022	3.00	N	1	0.07	N	1	0.84	N	1	0.00	N	0	5.75	N	2
12/2021	3.50	N	1	0.07	N	1	0.78	N	1	0.00	N	0	4.59	N	2
11/2021	3.37	N	1	0.07	N	1	0.78	N	1	0.00	N	0	4.59	N	2
10/2021	3.37	N	1	0.08	N	1	0.91	N	1	0.00	N	0	6.16	N	2
09/2021	2.79	N	1	0.07	N	1	0.84	N	1	0.00	N	0	7.28	N	3
08/2021	2.79	N	1	0.07	N	1	0.84	N	1	0.00	N	0	7.28	N	3
07/2021	1.62	N	1	0.63	N	2	1.00	N	1	0.00	N	0	7.28	N	3
06/2021	1.62	N	1	0.77	N	2	1.22	N	1	0.00	N	0	12.75	N	3
05/2021	1.51	N	1	0.77	N	2	1.22	N	1	0.00	N	0	12.75	N	3
04/2021	1.51	N	1	0.70	N	2	1.10	N	1	0.00	N	0	13.00	N	3
03/2021	1.51	N	1	0.70	N	2	1.10	N	1	0.00	N	0	13.00	N	3
02/2021	1.51	N	1	0.72	N	2	2.00	N	1	0.00	N	0	13.00	N	3
01/2021	1.51	N	1	0.61	N	2	1.69	N	1	0.00	N	0	12.33	N	3
12/2020	3.50	N	1	0.57	N	2	1.57	N	1	0.00	N	0	12.33	N	3
11/2020	3.50	N	1	0.57	N	2	1.57	N	1	0.00	N	0	12.33	N	3
10/2020	3.50	N	1	0.72	N	2	2.00	N	1	0.00	N	0	10.66	N	2
09/2020	3.50	N	1	0.66	N	2	1.83	N	1	0.00	N	0	11.50	N	2
08/2020	3.50	N	1	0.69	N	2	2.52	N	1	0.00	N	0	11.50	N	2
07/2020	7.00	N	1	0.93	N	2	2.06	N	1	0.00	N	0	11.00	N	2
06/2020	14.00	N	1	1.14	N	2	2.52	N	1	0.00	N	0	11.00	N	2
05/2020	14.00	N	1	1.14	N	2	2.52	N	1	0.00	N	0	11.00	N	2
04/2020	14.00	N	1	1.14	N	2	2.52	N	1	0.00	N	0	11.00	N	2
03/2020	14.00	N	1	1.07	N	2	2.35	N	1	0.00	N	0	11.50	N	2
02/2020	14.00	N	1	1.09	N	1	0.00	N	0	0.00	N	0	11.50	N	2



01/2020	21.00	N	1	3.00	N	1	0.00	N	0	0.00	N	0	14.00	N	1
12/2019	21.00	N	1	3.00	N	1	0.00	N	0	0.00	N	0	14.00	N	1
11/2019	21.00	N	1	3.00	N	1	0.00	N	0	0.00	N	0	14.00	N	1
10/2019	21.00	N	1	3.00	N	1	0.00	N	0	0.00	N	0	14.00	N	1
09/2019	21.00	N	1	6.00	N	1	0.00	N	0	0.00	N	0	0.00	N	0
08/2019	21.00	N	1	6.00	N	1	0.00	N	0	0.00	N	0	0.00	N	0
07/2019	0.00	N	0	0.00	N	0	0.00	N	0	0.00	N	0	0.00	N	0
06/2019	0.00	N	0	0.00	N	0	0.00	N	0	0.00	N	0	0.00	N	0
05/2019	0.00	N	0	0.00	N	0	0.00	N	0	0.00	N	0	0.00	N	0
04/2019	0.00	N	0	0.00	N	0	0.00	N	0	0.00	N	0	0.00	N	0
03/2019	0.00	N	0	0.00	N	0	0.00	N	0	0.00	N	0	0.00	N	0
02/2019	0.00	N	0	0.00	N	0	0.00	N	0	0.00	N	0	0.00	N	0
01/2019	0.00	N	0	0.00	N	0	0.00	N	0	0.00	N	0	0.00	N	0
12/2018	0.00	N	0	0.00	N	0	0.00	N	0	0.00	N	0	0.00	N	0
11/2018	0.00	N	0	0.00	N	0	0.00	N	0	0.00	N	0	0.00	N	0
10/2018	0.00	N	0	0.00	N	0	0.00	N	0	0.00	N	0	0.00	N	0
09/2018	0.00	N	0	0.00	N	0	0.00	N	0	0.00	N	0	0.00	N	0
08/2018	0.00	N	0	0.00	N	0	0.00	N	0	0.00	N	0	0.00	N	0
07/2018	0.00	N	0	0.00	N	0	0.00	N	0	0.00	N	0	0.00	N	0
06/2018	0.00	N	0	0.00	N	0	0.00	N	0	0.00	N	0	0.00	N	0
05/2018	0.00	N	0	0.00	N	0	0.00	N	0	0.00	N	0	0.00	N	0
04/2018	0.00	N	0	0.00	N	0	0.00	N	0	0.00	N	0	0.00	N	0
03/2018	0.00	N	0	0.00	N	0	0.00	N	0	0.00	N	0	0.00	N	0
02/2018	0.00	N	0	0.00	N	0	0.00	N	0	0.00	N	0	0.00	N	0
01/2018	0.00	N	0	0.00	N	0	0.00	N	0	0.00	N	0	0.00	N	0
12/2017	0.00	N	0	0.00	N	0	0.00	N	0	0.00	N	0	0.00	N	0
11/2017	0.00	N	0	0.00	N	0	0.00	N	0	0.00	N	0	0.00	N	0
10/2017	0.00	N	0	0.00	N	0	0.00	N	0	0.00	N	0	0.00	N	0
09/2017	0.00	N	0	0.00	N	0	0.00	N	0	0.00	N	0	0.00	N	0
08/2017	0.00	N	0	0.00	N	0	0.00	N	0	0.00	N	0	0.00	N	0
07/2017	0.00	N	0	0.00	N	0	0.00	N	0	0.00	N	0	0.00	N	0
06/2017	0.00	N	0	0.00	N	0	0.00	N	0	0.00	N	0	0.00	N	0

* BASIC Measures are the absolute SMS scores that are compared within each Safety Event Group to determine the BASIC Score percentiles.

KPI: BASIC Measures by Fleet Size and Cargo Group ToC														
Fleet Size: 1-5 PUs														
	Unsafe Driving		Hours of Service		Driver Fitness		Controlled Substance		Vehicle Maintenance		HM Compliance		Crash	
Cargo Group (Companies)	Avg.	Comp. to Avg.	Avg.	Comp. to Avg.	Avg.	Comp. to Avg.	Avg.	Comp. to Avg.	Avg.	Comp. to Avg.	Avg.	Comp. to Avg.	Avg.	Comp. to Avg.
Bulk Goods (253321)	0.77	Better	0.23	Worse	0.13	Better	0.01	Worse	1.72	Worse	0.01	Better	0.06	Better
General Freight (489020)	0.79	Better	0.24	Worse	0.20	Better	0.02	Worse	1.90	Worse	0.01	Better	0.06	Better
Refrigerated (65895)	1.50	Better	0.58	Worse	0.16	Better	0.02	Worse	2.60	Worse	0.01	Better	0.11	Better
JMA TRANSPORT LLC	0.00		4.28		0.00		2.85		15.00		0.00		0.00	

Estimated ISS Score: 85 Inspect ToC About the Inspection Selection System



Estimated ISS Score History - Table ToC

Date	Estimated ISS Score	Recommendation	Algorithm
10/25/2024	85	Inspect	Safety Algorithm
09/27/2024	94	Inspect	Safety Algorithm
08/30/2024	86	Inspect	Safety Algorithm
07/26/2024	86	Inspect	Safety Algorithm
06/28/2024	86	Inspect	Safety Algorithm
05/31/2024	86	Inspect	Safety Algorithm
04/26/2024	85	Inspect	Safety Algorithm
03/29/2024	2	Pass	Safety Algorithm
02/23/2024	2	Pass	Safety Algorithm
01/26/2024	2	Pass	Safety Algorithm
12/29/2023	2	Pass	Safety Algorithm
11/24/2023	2	Pass	Safety Algorithm
10/27/2023	2	Pass	Safety Algorithm
09/29/2023	2	Pass	Safety Algorithm
08/25/2023	2	Pass	Safety Algorithm
07/28/2023	2	Pass	Safety Algorithm
06/30/2023	2	Pass	Safety Algorithm
05/26/2023	2	Pass	Safety Algorithm
04/28/2023	2	Pass	Safety Algorithm
03/31/2023	2	Pass	Safety Algorithm
02/24/2023	1	Pass	Safety Algorithm
01/27/2023	1	Pass	Safety Algorithm
12/30/2022	1	Pass	Safety Algorithm
11/25/2022	1	Pass	Safety Algorithm
10/28/2022	1	Pass	Safety Algorithm
09/30/2022	1	Pass	Safety Algorithm
08/26/2022	1	Pass	Safety Algorithm
07/29/2022	24	Pass	Safety Algorithm
06/24/2022	1	Pass	Safety Algorithm
05/27/2022	1	Pass	Safety Algorithm
04/29/2022	1	Pass	Safety Algorithm
03/25/2022	1	Pass	Safety Algorithm
02/25/2022	2	Pass	Safety Algorithm
01/28/2022	1	Pass	Safety Algorithm
12/31/2021	1	Pass	Safety Algorithm
11/26/2021	1	Pass	Safety Algorithm
10/29/2021	1	Pass	Safety Algorithm
09/24/2021	1	Pass	Safety Algorithm
08/27/2021	1	Pass	Safety Algorithm
07/30/2021	1	Pass	Safety Algorithm
06/25/2021	1	Pass	Safety Algorithm
05/28/2021	1	Pass	Safety Algorithm
04/30/2021	1	Pass	Safety Algorithm
03/26/2021	1	Pass	Safety Algorithm
02/26/2021	1	Pass	Safety Algorithm
01/29/2021	1	Pass	Safety Algorithm
12/18/2020	1	Pass	Safety Algorithm
11/27/2020	1	Pass	Safety Algorithm
10/30/2020	1	Pass	Safety Algorithm
09/25/2020	1	Pass	Safety Algorithm
08/28/2020	1	Pass	Safety Algorithm
07/31/2020	1	Pass	Safety Algorithm
06/26/2020	1	Pass	Safety Algorithm
05/29/2020	1	Pass	Safety Algorithm
04/24/2020	1	Pass	Safety Algorithm
03/27/2020	1	Pass	Safety Algorithm
02/28/2020	1	Pass	Safety Algorithm
01/31/2020	72	Optional Inspect	Insufficient Data Algorithm



12/27/2019	72	Optional Inspect	Insufficient Data Algorithm
11/29/2019	72	Optional Inspect	Insufficient Data Algorithm
10/25/2019	72	Optional Inspect	Insufficient Data Algorithm
09/27/2019	66	Optional Inspect	Insufficient Data Algorithm
08/30/2019	66	Optional Inspect	Insufficient Data Algorithm
07/26/2019	63	Optional Inspect	Insufficient Data Algorithm
06/28/2019	63	Optional Inspect	Insufficient Data Algorithm
05/31/2019	63	Optional Inspect	Insufficient Data Algorithm
04/26/2019	63	Optional Inspect	Insufficient Data Algorithm
03/29/2019	63	Optional Inspect	Insufficient Data Algorithm
02/22/2019	63	Optional Inspect	Insufficient Data Algorithm
01/25/2019	63	Optional Inspect	Insufficient Data Algorithm
12/28/2018	63	Optional Inspect	Insufficient Data Algorithm
11/30/2018	63	Optional Inspect	Insufficient Data Algorithm
10/26/2018	63	Optional Inspect	Insufficient Data Algorithm
09/28/2018	63	Optional Inspect	Insufficient Data Algorithm
08/31/2018	63	Optional Inspect	Insufficient Data Algorithm
07/27/2018	63	Optional Inspect	Insufficient Data Algorithm
06/29/2018	63	Optional Inspect	Insufficient Data Algorithm
05/25/2018	63	Optional Inspect	Insufficient Data Algorithm
04/27/2018	63	Optional Inspect	Insufficient Data Algorithm
03/30/2018	63	Optional Inspect	Insufficient Data Algorithm
02/23/2018	63	Optional Inspect	Insufficient Data Algorithm
01/26/2018	63	Optional Inspect	Insufficient Data Algorithm
12/29/2017	63	Optional Inspect	Insufficient Data Algorithm
11/17/2017	63	Optional Inspect	Insufficient Data Algorithm
10/27/2017	63	Optional Inspect	Insufficient Data Algorithm
09/29/2017	63	Optional Inspect	Insufficient Data Algorithm
08/25/2017	63	Optional Inspect	Insufficient Data Algorithm
07/28/2017	63	Optional Inspect	Insufficient Data Algorithm
06/30/2017	63	Optional Inspect	Insufficient Data Algorithm

Investigation Results [ToC](#)

No Investigations reported on FMCSA website

Penalties History [ToC](#)

There is a problem with the Penalties data on FMCSA website.

Acute Critical Violations (Based on Investigations as per CSA Methodology Appendix A) [ToC](#)

No Data

No red flag violations in the last 24 months



DOT Registration Information: The following information on this specific DOT # is from the Federal DOT (as of Operating Authority

DOT Registration: 06/05/2017		Total Power Units: 5		Total Trucks: 5		Total Trailers: 6		Total Passenger Vehicles: 0	
Status	Entity Type	Organization Type	Nation		Total Cars		Drivers / CDL Drivers		
A	C	-	US		0		5 / 5		
MCS-150 Date	Op Codes	Shipper Op Codes	Shipper HazMat Op Codes		Latest Review Type		Latest Review Document Number(Date)		
01/15/2024	A						- (01/01/1900)		
MCS-150 Mileage (Year)	Record Update Date	Transports Hazmats	DOT Census Date		Recordable Accident Rate		Preventable Accident Rate		
65,000 (2023)	01/15/2024	N	06/05/2017		0%		0%		
MCS-151 Mileage	Safety Rating (Date)	SEA Accident	SEA Driver		SEA Vehicle		SEA Management		
0	None (None)	0%	0%		0%		0%		
Classification Codes		Cargo Carried (per MCS-150)							
Authorized-For-Hire		General Freight, Fresh Produce, Meat, Refrigerated foods, Beverages, Paper products							

DOT MCS-150 History ToC			(as of 05/09/2023 DOT census)						
Census Date	MCS-150 Date	MCS-150 Mileage	VMY Year	Power Units	Drivers	Trailers	Company Rep1	Company Rep2	Email
5/9/2023	4/11/2023	296973	2021	5	5	6	MANDEEP SINGH		jmadedicated@gmail.com
4/9/2023	4/4/2023	296973	2021	5	5	6	MANDEEP SINGH		jmadedicated@gmail.com
1/9/2023	12/16/2022	296973	2021	5	5	6	MANDEEP SINGH		jmadedicated@gmail.com
12/9/2022	11/29/2022	296973	2021	2	3	3	MANDEEP SINGH		jmadedicated@gmail.com
8/9/2022	7/26/2022	296973	2021	5	5	5	MANDEEP SINGH		jmadedicated@gmail.com
10/9/2021	10/8/2021	296973	2021	5	3	5	MANDEEP SINGH		jmadedicated@gmail.com
9/9/2021	8/17/2021	457600	2020	3	3	3	MANDEEP SINGH		jmadedicated@gmail.com
7/9/2021	6/17/2021	457600	2020	3	3	3	MANDEEP SINGH		
8/9/2020	7/27/2020	457600	2020	4	4	4	MANDEEP SINGH		jmadedicated@gmail.com
5/9/2019	4/17/2019	1	2018	1	1	1	MANDEEP SINGH		
6/14/2017	6/5/2017	0		1	1	1	MANDEEP SINGH		BROWNLIFEMATTERS@GMAIL.COM

Crash Summary Chart ToCCrashes Summary - Chart (based on all available crash data)

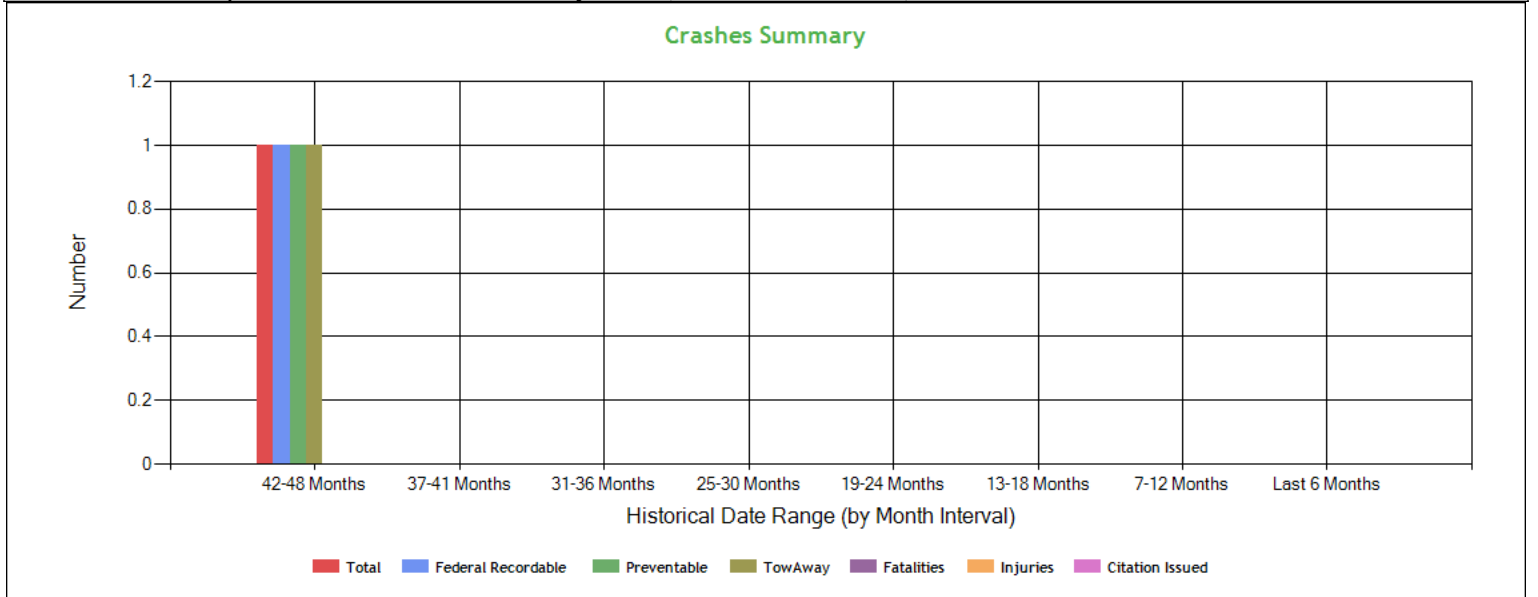



Crashes Summary - Table (based on all available crash data) ToC										
	TOTAL	Last 6 months	7-12 months	13-18 months	19-24 months	25-30 months	30-36 months	37-41 months	42-48 months	Over 49 months
Total Reportable	1	0	0	0	0	0	0	0	1	0
Fatalities	0	0	0	0	0	0	0	0	0	0
Injuries	0	0	0	0	0	0	0	0	0	0
Tow Away	1	0	0	0	0	0	0	0	1	0
With Citations	0	0	0	0	0	0	0	0	0	0
Federal Recordable	1	0	0	0	0	0	0	0	1	0
Preventable	1	0	0	0	0	0	0	0	1	0
Crash per Pwr Unit	-	0.0%	0.0%	0.0%	0.0%	0.0%	0.0%	0.0%	20.0%	-

Inspection Summary ToC			
The following inspection information is based on results for 24 months prior to: 11/19/2024. Please note that the total inspections number is not necessarily the total of the vehicle, driver and hazmat inspections, as one inspection may have included any combination of the below inspections.			
Overall	Vehicle	Driver	Hazmat
(Please note that the total inspections number is not necessarily the total of the vehicle, driver and hazmat inspections, as one inspection may have included any combination of the below inspections) Total Inspections: 5 Total Out of Service: 2 Out of Service: 40% National Average: 20.91% Difference: 19.09%	Total Inspections: 3 Total Out of Service: 1 Out of Service: 33.33% National Average: 24.66% Difference: 8.67%	Total Inspections: 5 Total Out of Service: 1 Out of Service: 20.00% National Average: 6.73% Difference: 13.27%	Total Inspections: 0 Total Out of Service: 0 Out of Service: 0.00% National Average: 3.12% Difference: -3.12%

KPI: Inspection Viol OOS Rates by Cargo Group ToC								
Cargo Group	OVERALL		VEHICLE		DRIVER		HAZMAT	
	Average	Compared to Average	Average	Compared to Average	Average	Compared to Average	Average	Compared to Average
Bulk Goods	24.22%	Worse	22.22%	Worse	9.20%	Worse	0.16%	Better
General Freight	28.79%	Worse	24.89%	Worse	12.73%	Worse	0.23%	Better
Refrigerated	22.89%	Worse	20.63%	Worse	10.56%	Worse	0.07%	Better
JMA TRANSPORT LLC	40.0%		33.33%		20.0%		0%	

FHWA Registration Information: The following data on this Motor Carrier is from the Federal Hwy Administration (as of 1/22/2024)								
Docket Number	DOT Number	Company Name	DBA Name	Address	City	State	Country	ZIP Code
MC031174	3014879	JMA TRANSPORT LLC		402 N GRAM ROAD	CAMBRIDGE CITY	IN	US	47327
Phone Number	Fax Number	Mail Address	Mail City	Mail State	Mail Contry	Mail ZIP Code	Mail Phone Number	Mail Fax Number
(862)-270-8371							(862)-270-8371	
Date of Last Change	Freight	Passenger	Household Goods	Active Authority	Pending Authority	Revocation Pending Authority		
1/22/2024	Y	N	N	/ Common /	/	/		

Insurance Required (as of 04/30/2024) ToC			
Docket Number	Insurance Type	Insurance Required	Insurance on File
MC031174	BIPD	\$750k	\$750k
MC031174	Cargo	No	No
MC031174	Bond	No	No



Active / Pending Insurance (as of 04/30/2024)

Docket Number	Form	Type	Insurance Carrier	Policy/Surety	Coverage From	Coverage To	Required	On File	Effective Date	Cancel Date
MC031174	91X	BIPD/Primary	PROGRESSIVE SOUTHEASTERN INSURANCE COMPANY	CA976459438	\$0k	\$750k	\$750k	\$750k	01/12/2024	-

Insurance History (as of 04/30/2024)

Docket Number	Form	Type	Insurance Carrier	Policy/Surety	Coverage From	Coverage To	Effective Date From	Effective Date To
MC031174	91X	BIPD/Primary	PROGRESSIVE SOUTHEASTERN INSURANCE COMPANY	CA968975072	\$0k	\$750k	09/18/2023	12/25/2023 Cancelled
MC031174	91X	BIPD/Primary	PROGRESSIVE SOUTHEASTERN INSURANCE COMPANY	CA968975072	\$0k	\$750k	07/06/2023	09/18/2023 Cancelled
MC031174	91X	BIPD/Primary	PROGRESSIVE SOUTHEASTERN INSURANCE COMPANY	CA968975072	\$0k	\$750k	04/22/2023	07/06/2023 Cancelled
MC031174	91X	BIPD/Primary	HIGHLANDER SPECIALTY INSURANCE COMPANY	CC9100899	\$0k	\$750k	02/24/2023	04/23/2023 Cancelled
MC031174	91X	BIPD/Primary	HIGHLANDER SPECIALTY INSURANCE COMPANY	CC9100899	\$0k	\$750k	06/05/2022	02/24/2023 Cancelled
MC031174	91X	BIPD/Primary	HIGHLANDER SPECIALTY INSURANCE COMPANY	CC9100899	\$0k	\$750k	04/22/2022	06/05/2022 Cancelled
MC031174	91X	BIPD/Primary	UNITED SPECIALTY INSURANCE COMPANY	GWP70792 00	\$0k	\$750k	11/12/2021	04/22/2022 Cancelled
MC031174	91X	BIPD/Primary	UNITED SPECIALTY INSURANCE COMPANY	GWP70792 00	\$0k	\$750k	06/24/2021	11/12/2021 Cancelled
MC031174	91X	BIPD/Primary	UNITED SPECIALTY INSURANCE COMPANY	GWP70792 00	\$0k	\$750k	04/22/2021	06/24/2021 Cancelled
MC031174	91X	BIPD/Primary	UNITED SPECIALTY INSURANCE COMPANY	GWP60173 00	\$0k	\$750k	01/09/2021	04/16/2021 Cancelled
MC031174	91X	BIPD/Primary	UNITED SPECIALTY INSURANCE COMPANY	GWP60173 00	\$0k	\$750k	07/30/2020	01/09/2021 Cancelled
MC031174	91X	BIPD/Primary	UNITED SPECIALTY INSURANCE COMPANY	GWP60173 00	\$0k	\$750k	05/14/2020	07/30/2020 Cancelled
MC031174	91X	BIPD/Primary	AMERICAN TRANSPORTATION GROUP INSURANCE RRG	ATG-NJ-0001815-19-01	\$0k	\$750k	07/24/2019	04/12/2020 Cancelled
MC031174	91X	BIPD/Primary	AMERICAN TRANSPORTATION GROUP INSURANCE RRG	ATG-NJ-0001815-19-01	\$0k	\$750k	04/08/2019	07/24/2019 Cancelled

FHWA Authorities (as of 04/30/2024) ToC

Docket#	L&I Name	Active Authority	Inactive Authority	Pending Authority	Revocation Pending Authority	Freight	Passenger	Household Goods
MC031174	JMA TRANSPORT LLC	Common /				Yes	No	No



Authority History (as of 04/30/2024)

Docket Number	Sub	Auth Type	Original Action	Disposition
MC031174		COMMON	REINSTATED 1/22/2024 12:00:00 AM	
MC031174		COMMON	INVOLUNTARY REVOCATION 6/9/2023 12:00:00 AM	DISCONTINUED REVOCATION 7/11/2023 12:00:00 AM
MC031174		COMMON	INVOLUNTARY REVOCATION 3/27/2023 12:00:00 AM	DISCONTINUED REVOCATION 4/24/2023 12:00:00 AM
MC031174		COMMON	INVOLUNTARY REVOCATION 1/30/2023 12:00:00 AM	DISCONTINUED REVOCATION 2/27/2023 12:00:00 AM
MC031174		COMMON	INVOLUNTARY REVOCATION 5/9/2022 12:00:00 AM	DISCONTINUED REVOCATION 5/19/2022 12:00:00 AM
MC031174		COMMON	INVOLUNTARY REVOCATION 3/28/2022 12:00:00 AM	DISCONTINUED REVOCATION 4/25/2022 12:00:00 AM
MC031174		COMMON	INVOLUNTARY REVOCATION 10/18/2021 12:00:00 AM	DISCONTINUED REVOCATION 10/29/2021 12:00:00 AM
MC031174		COMMON	INVOLUNTARY REVOCATION 5/28/2021 12:00:00 AM	DISCONTINUED REVOCATION 6/14/2021 12:00:00 AM
MC031174		COMMON	INVOLUNTARY REVOCATION 3/22/2021 12:00:00 AM	DISCONTINUED REVOCATION 4/23/2021 12:00:00 AM
MC031174		COMMON	INVOLUNTARY REVOCATION 12/14/2020 12:00:00 AM	DISCONTINUED REVOCATION 1/11/2021 12:00:00 AM
MC031174		COMMON	INVOLUNTARY REVOCATION 7/6/2020 12:00:00 AM	DISCONTINUED REVOCATION 7/30/2020 12:00:00 AM
MC031174		COMMON	REINSTATED 5/15/2020 12:00:00 AM	REVOKED 1/2/2024 12:00:00 AM
MC031174		COMMON	GRANTED 5/8/2019 12:00:00 AM	REVOKED 4/20/2020 12:00:00 AM
MC031174		COMMON	DISMISSED 7/13/2017 12:00:00 AM	

Severe Violations (i.e. those with >= 8 points) - Chart : 4 Violations 4 occurrences ToC

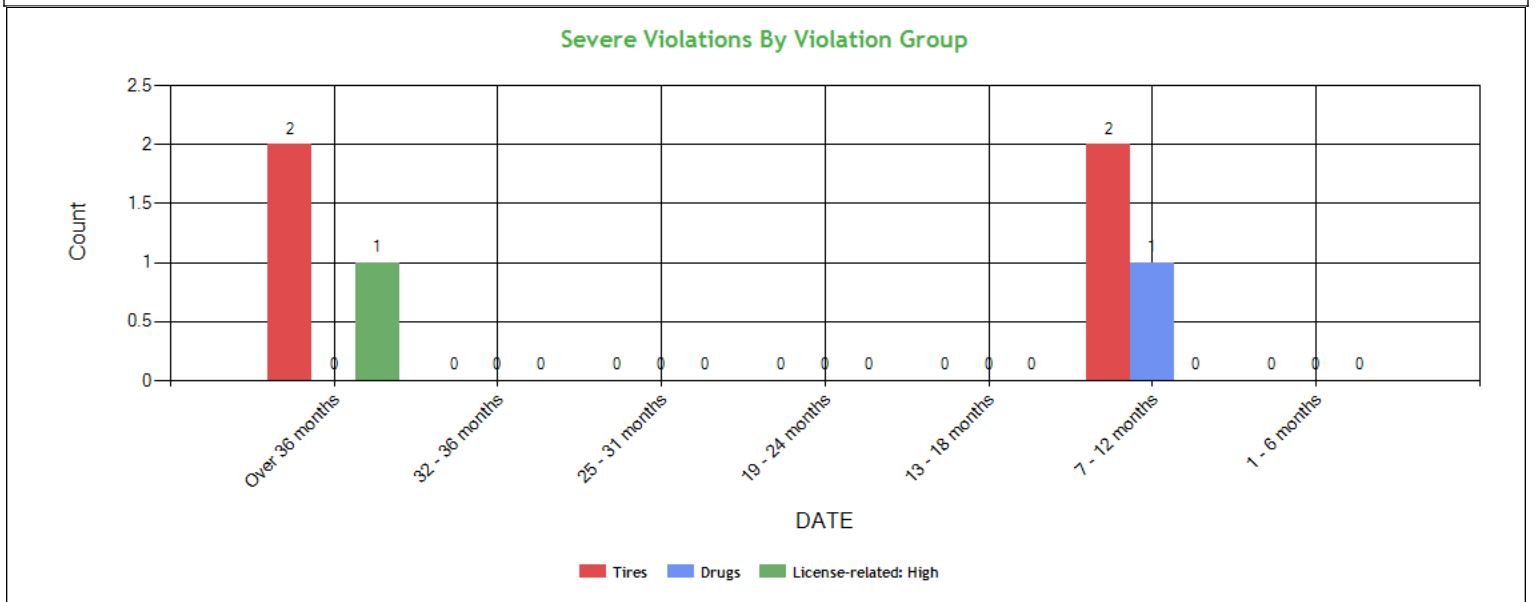



Severe Violations (i.e. those with >= 8 points) - Table : 4 Violations 6 occurrences ToC											
Code	Description	Category	BASIC Weight	Total count	Last 6 months	7-12 months	13-18 months	19-24 months	25-31 months	32-36 months	Over 36 months
393.75C	Tire -other tread depth less than 2/32 of inch	Tires	8	2	0	2	0	0	0	0	0
392.4ADOSU	DRUGS/OTHER SUBSTANCES - OPERATE A CMV WHILE UNDER THE INFLUENCE.	Drugs	10	1	0	1	0	0	0	0	0
393.75A3	Tire -flat and/or audible air leak	Tires	8	2	0	0	0	0	0	0	2
383.23A2	Operating a CMV without a CDL	License-related: High	8	1	0	0	0	0	0	0	1

Violation Report ToC						
Inspection Date	Inspection State	BASIC	Violation Description	OOS	VIN	Severity Points
04/05/2024	IN	Hours-Of-Service	395.8A - Failing to require driver to make a record of duty status	No	1XPBD49X7GD365507	5
04/05/2024	IN	Controlled Substances and Alcohol	392.4ADOSU - DRUGS/OTHER SUBSTANCES - OPERATE A CMV WHILE UNDER THE INFLUENCE.	Yes	1XPBD49X7GD365507	10
04/05/2024	IN	Hours-Of-Service	395.8EHOSPDOOS - HOS (PROPERTY) - DRIVER PRODUCES A FALSE RECORD OF DUTY STATUS WITH AN APPARENT ATTEMPT TO CONCEAL HOURS. EXPLAIN:	Yes	1XPBD49X7GD365507	7
03/03/2024	NM	Vehicle Maintenance	396.3A1SSF - Sliding subframe rail defective	Yes	1GRAA0629EB703897	6
03/03/2024	NM	Vehicle Maintenance	393.75C - Tire -other tread depth less than 2/32 of inch	No	1GRAA0629EB703897	8
03/03/2024	NM	Hours-Of-Service	395.24C2II - Driver failed to manually add the trailer number	No	3AKJHHDR9KSKD2109	1
03/03/2024	NM	Vehicle Maintenance	393.9 - Inoperative required lamps	No	3AKJHHDR9KSKD2109	2
03/03/2024	NM	Hours-Of-Service	395.24C2III - Driver failed to manually add shipping document number	No	3AKJHHDR9KSKD2109	1
03/03/2024	NM	Vehicle Maintenance	393.11 - No/defective lighting devices/reflective devices/projected	No	3AKJHHDR9KSKD2109	3
03/03/2024	NM	Vehicle Maintenance	393.95A - No/discharged/unsecured fire extinguisher	No	3AKJHHDR9KSKD2109	2
05/07/2023	KS	Vehicle Maintenance	393.9T - Inoperative tail lamp	No	3AKJGLDR9GSGP8569	6
03/18/2023	UT	Hours-Of-Service	395.8 - Driver record of duty status (general/form and manner)	No	1XPBD49X7GD365507	1
03/18/2023	UT	Hours-Of-Service	395.22H3 - Driver failed to maintain instruction sheet for ELD malfunction reporting requirements	No	1XPBD49X7GD365507	1
03/18/2023	UT	-	395.24D - Eld Cannot Transfer Eld Records Electronically	No	1XPBD49X7GD365507	0
03/18/2023	UT	Hours-Of-Service	395.22H2 - Driver failing to maintain ELD instruction sheet	No	1XPBD49X7GD365507	1
12/12/2022	NJ	Vehicle Maintenance	393.47E - Clamp/Roto-Chamber type brake(s) out of adjustment	No	3AKJGLDR9GSGP8569	4
12/12/2022	NJ	Vehicle Maintenance	393.53B - Automatic brake adjuster CMV manufactured on or after 10/20/1994 - air brake	No	3AKJGLDR9GSGP8569	4
08/25/2021	PA	Vehicle Maintenance	396.17C - Operating a CMV without proof of a periodic inspection	No	1GRAA0622CW701530	4
08/25/2021	PA	Unsafe Driving	392.2SLLS2 - State/Local Laws - Speeding 6-10 miles per hour over the speed limit	No	1GRAA0622CW701530	4
08/25/2021	PA	Vehicle Maintenance	396.17C - Operating a CMV without proof of a periodic inspection	No	1GRAA0622CW701530	4
No filters were applied when generating this report, see the live report for more options.						



Violation Summary ToC

BASIC	Violation Group	Code	Description	# of Violations	# of OOS Violations	Severity Points
Controlled Substances and Alcohol	Drugs	392.4ADOSU	DRUGS/OTHER SUBSTANCES - OPERATE A CMV WHILE UNDER THE INFLUENCE.	1	1	10
Vehicle Maintenance	Tires	393.75C	Tire -other tread depth less than 2/32 of inch	1	0	8
Hours-Of-Service (HOS) Compliance	False Log	395.8EHOSPDOOS	HOS (PROPERTY) - DRIVER PRODUCES A FALSE RECORD OF DUTY STATUS WITH AN APPARENT ATTEMPT TO CONCEAL HOURS. EXPLAIN:	1	1	7
Vehicle Maintenance	Steering Mechanism	396.3A1SSF	Sliding subframe rail defective	1	1	6
Vehicle Maintenance	Lighting	393.9T	Inoperative tail lamp	1	0	6
Hours-Of-Service (HOS) Compliance	Incomplete/Wrong Log	395.8A	Failing to require driver to make a record of duty status	1	0	5
Vehicle Maintenance	Brakes Out of Adjustment	393.47E	Clamp/Roto-Chamber type brake(s) out of adjustment	1	0	4
Vehicle Maintenance	Brakes, All Others	393.53B	Automatic brake adjuster CMV manufactured on or after 10/20/1994 - air brake	1	0	4
Vehicle Maintenance	Reflective Sheeting	393.11	No/defective lighting devices/reflective devices/projected	1	0	3
Vehicle Maintenance	Clearance Identification Lamps/Other	393.9	Inoperative required lamps	1	0	2
Vehicle Maintenance	Emergency Equipment	393.95A	No/discharged/unsecured fire extinguisher	1	0	2
Hours-Of-Service (HOS) Compliance		395.22H3	Driver failed to maintain instruction sheet for ELD malfunction reporting requirements	1	0	1
Hours-Of-Service (HOS) Compliance		395.24C2II	Driver failed to manually add the trailer number	1	0	1
Hours-Of-Service (HOS) Compliance	Other Log/Form & Manner	395.8	Driver record of duty status (general/form and manner)	1	0	1
Hours-Of-Service (HOS) Compliance		395.24C2III	Driver failed to manually add shipping document number	1	0	1
Hours-Of-Service (HOS) Compliance		395.22H2	Driver failing to maintain ELD instruction sheet	1	0	1
	Not used in SMS Calculation	395.24D	Eld Cannot Transfer Eld Records Electronically	1	0	0

No filters were applied when generating this report, see the live report for more options.



Violation Enforcement Chronology - Chart ToC

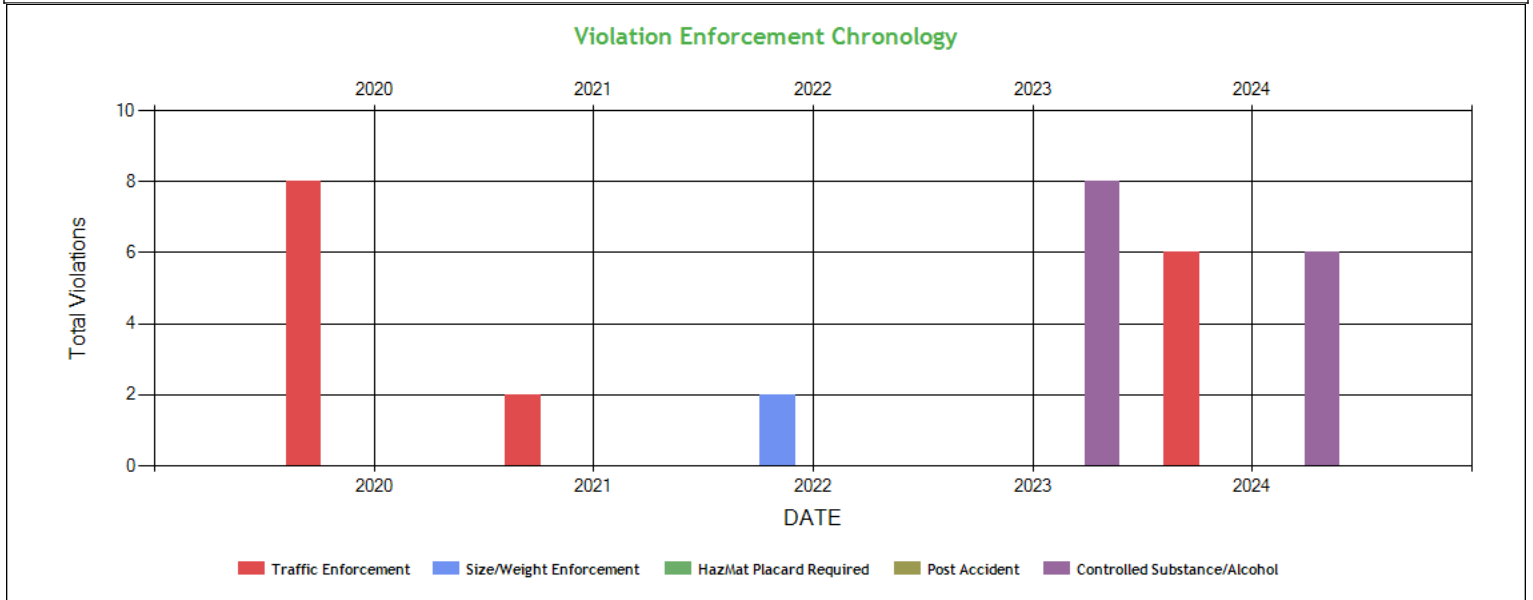

Violation Enforcement Chronology - Table ToC

	2020	2021	2022	2023	2024
Traffic Enforcement	8	2	0	0	6
Size/Weight Enforcement	0	0	2	0	0
HazMat Placard Required	0	0	0	0	0
Post Accident	0	0	0	0	0
Controlled Substance/Alcohol	0	0	0	8	6

Inspection Violations & OOS Counts - Chart ToC

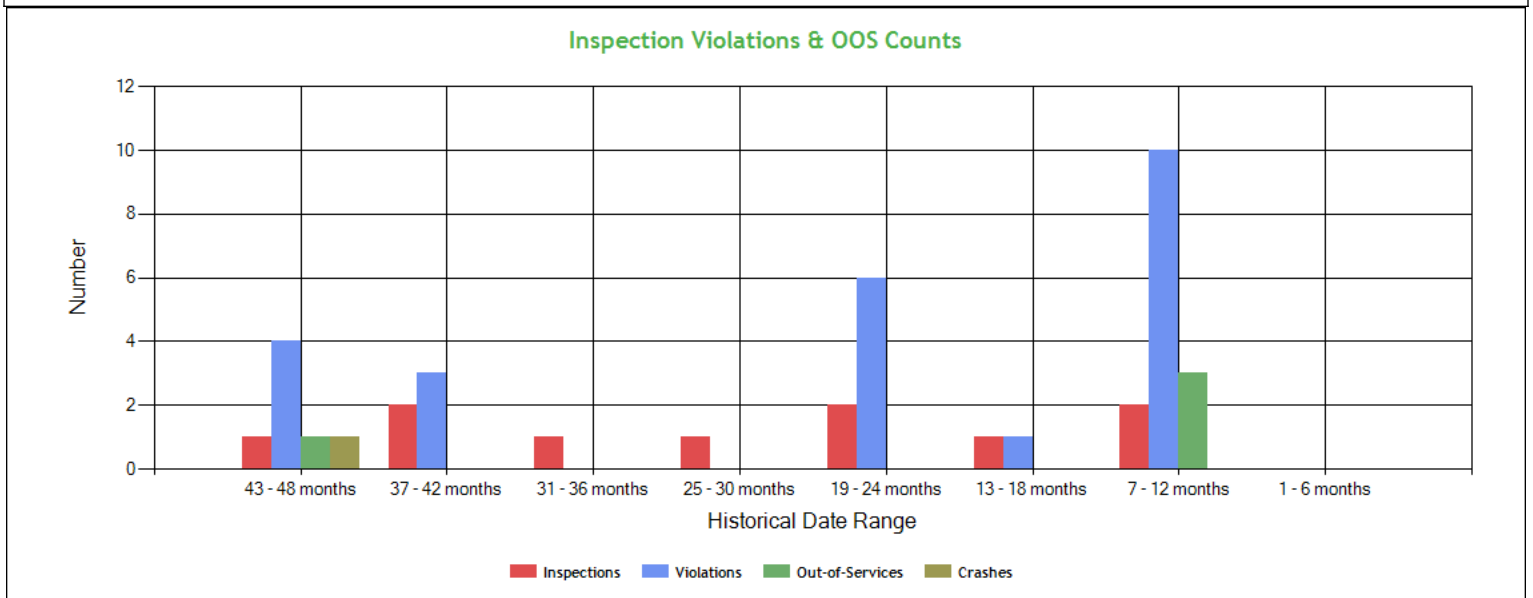



Inspection Violations & OOS Counts - Table [ToC](#)

Date Range	Inspections	Violations	Out-of-Services	Crashes
TOTAL	10	24	4	1
1 - 6 months	0	0	0	0
7 - 12 months	2	10	3	0
13 - 18 months	1	1	0	0
19 - 24 months	2	6	0	0
25 - 30 months	1	0	0	0
31 - 36 months	1	0	0	0
37 - 42 months	2	3	0	0
43 - 48 months	1	4	1	1

Radius of Operation (based on Inspections and Crashes during the past 3 years) [ToC](#)

	Total	Drive between 0 and 50 miles radius	Drive between 51 and 200 miles radius	Drive between 201 and 300 miles radius	Drive between 301 and 400 miles radius	Drive between 401 and 500 miles radius	Drive between 501 and 600 miles radius	Drive beyond 600 miles radius
Power Units (i.e. unique VINs)	4	0	0	0	0	1	0	3
Percent	100%	0%	0%	0%	0%	25%	0%	75%



Inspection & Crash Locations - Chart ToC

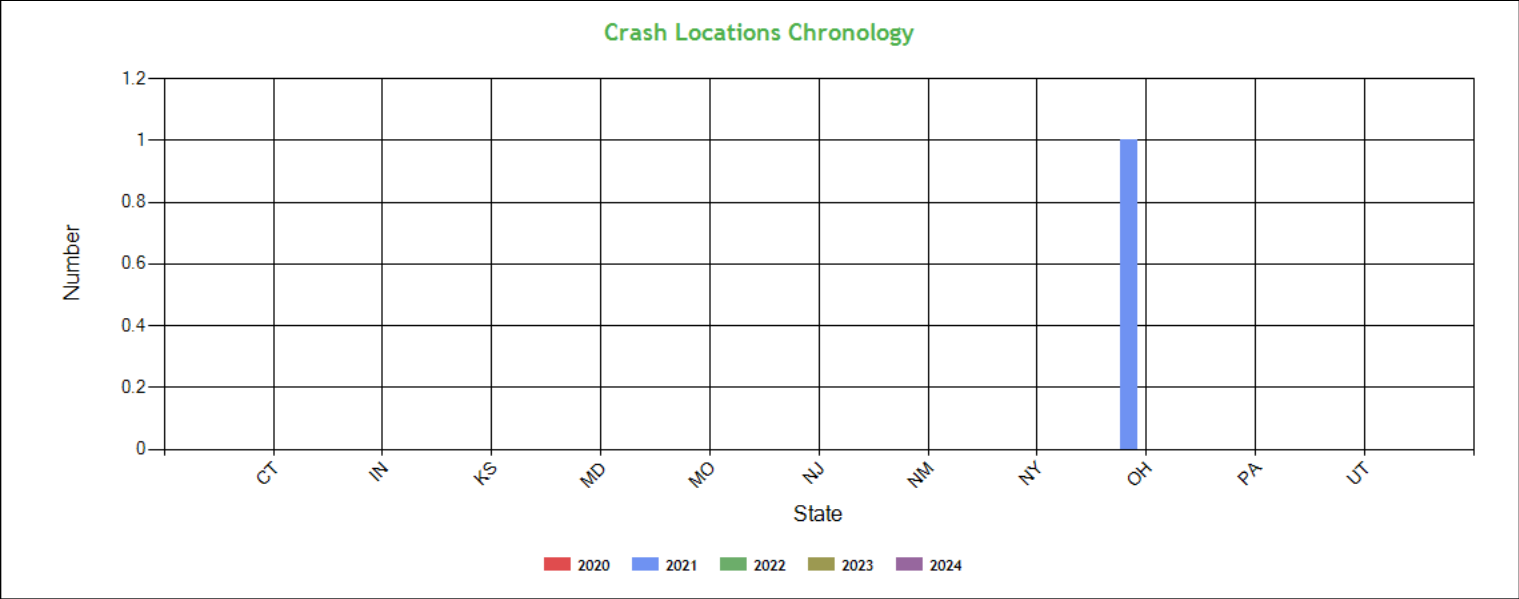
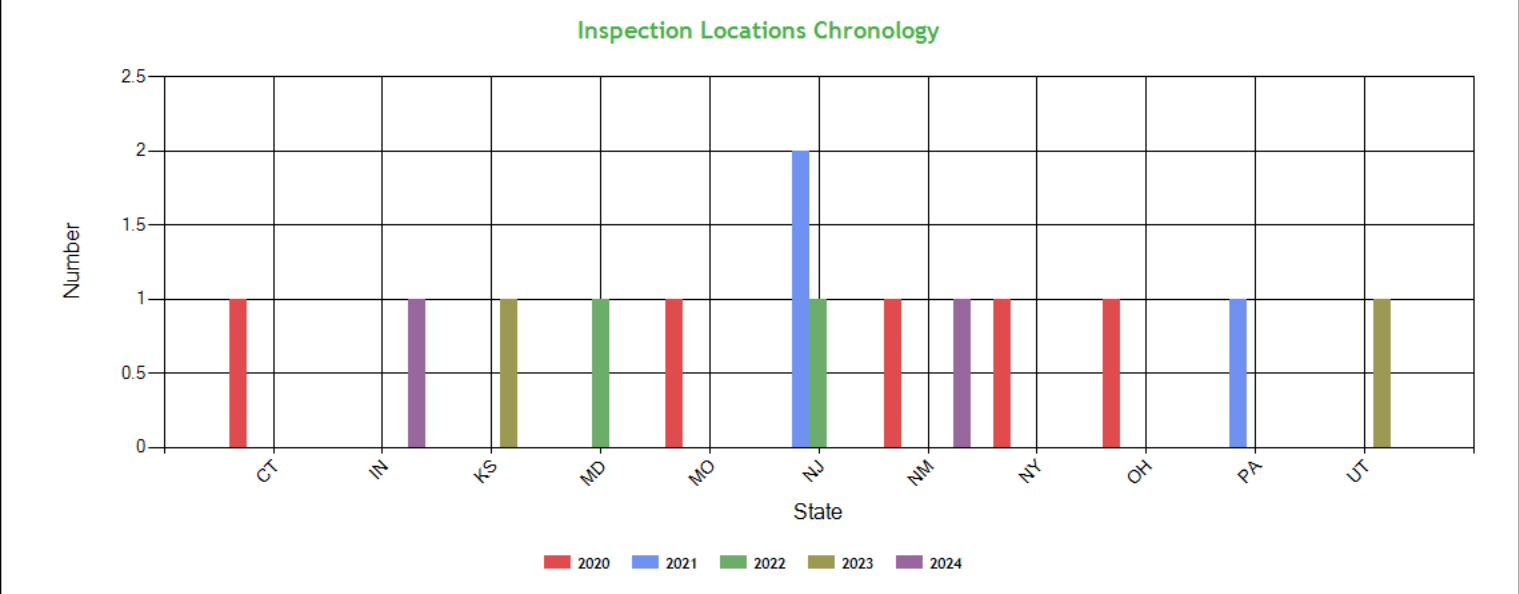



Inspection & Crash Locations - Table ToC

State	Inspections					Violations					Out-of-Services					Crashes				
	2020	2021	2022	2023	2024	2020	2021	2022	2023	2024	2020	2021	2022	2023	2024	2020	2021	2022	2023	2024
TOTAL	5	3	2	2	2	11	3	2	5	11	3	0	0	0	3	0	1	0	0	0
CT	1	0	0	0	0	0	0	0	0	0	0	0	0	0	0	0	0	0	0	0
IN	0	0	0	0	1	0	0	0	0	4	0	0	0	0	2	0	0	0	0	0
KS	0	0	0	1	0	0	0	0	1	0	0	0	0	0	0	0	0	0	0	0
MD	0	0	1	0	0	0	0	0	0	0	0	0	0	0	0	0	0	0	0	0
MO	1	0	0	0	0	1	0	0	0	0	0	0	0	0	0	0	0	0	0	0
NJ	0	2	1	0	0	0	0	2	0	0	0	0	0	0	0	0	0	0	0	0
NM	1	0	0	0	1	4	0	0	0	7	1	0	0	0	1	0	0	0	0	0
NY	1	0	0	0	0	5	0	0	0	0	1	0	0	0	0	0	0	0	0	0
OH	1	0	0	0	0	1	0	0	0	0	1	0	0	0	0	0	1	0	0	0
PA	0	1	0	0	0	0	3	0	0	0	0	0	0	0	0	0	0	0	0	0
UT	0	0	0	1	0	0	0	0	4	0	0	0	0	0	0	0	0	0	0	0

Hot Spot Summary ToC

Year	Month	Level 5	Level 5 %	Level 4	Level 4 %	Level 3	Level 3 %	Level 2	Level 2 %	Level 1	Level 1 %	Level 0	Level 0 %	Levels 1 - 5	Levels 1 - 5 %
2024	April (Partial)	0	0.00%	1	50.00%	0	0.00%	0	0.00%	0	0.00%	0	0.00%	1	50.00%
2024	March	0	0.00%	0	0.00%	0	0.00%	0	0.00%	0	0.00%	1	50.00%	0	0.00%
Totals		0	0.00%	1	50.00%	0	0.00%	0	0.00%	0	0.00%	1	50.00%	1	50.00%

Hot Spot Analysis

State	County	Level	Count	Percentage
IN	Decatur	4	1	50.00%

Report generated using the last 12 full months of inspection data

Inspection Violation % OOS Chronology - Chart ToC

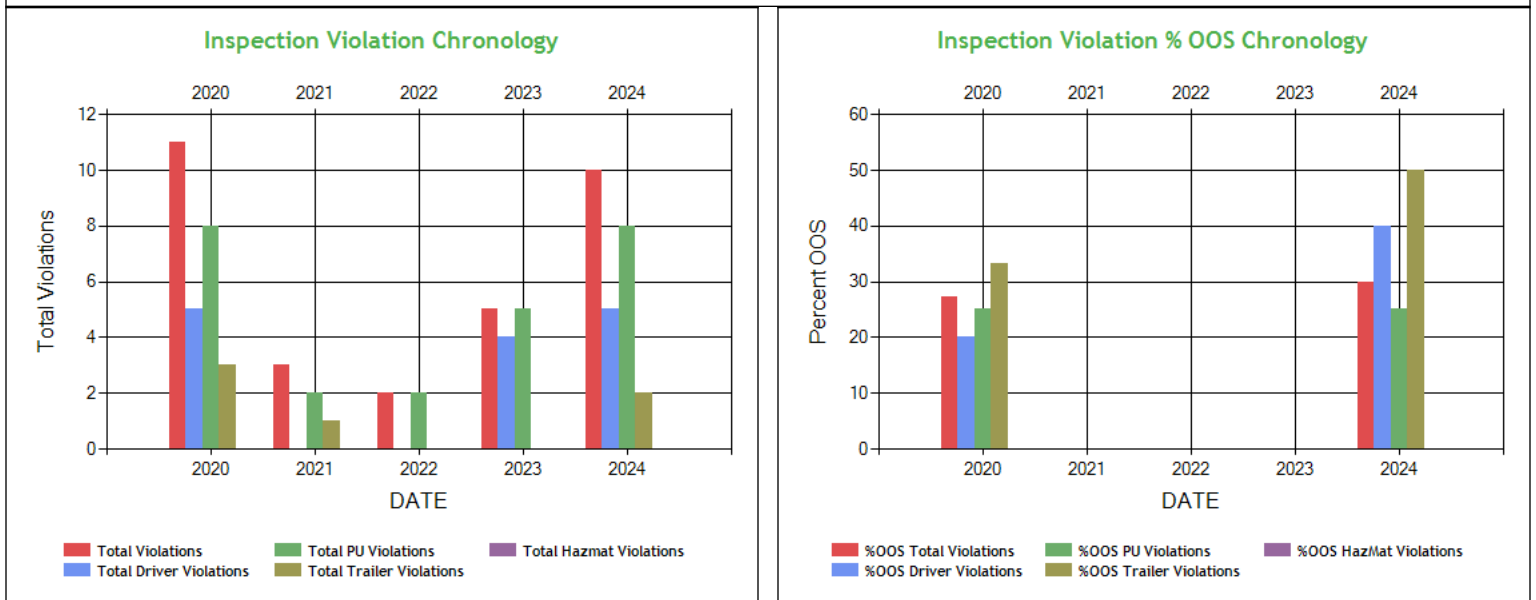



Inspection Violation % OOS Chronology - Table ToC

	2020	2021	2022	2023	2024
Total Violations	11	3	2	5	10
Total Out Of Services	3	0	0	0	3
%OOS Total Violations	27.27	0	0	0	30.0
Total Driver Violations	5	0	0	4	5
Total Driver Out Of Services	1	0	0	0	2
%OOS Driver Violations	20.0	0	0	0	40.0
Total PU Violations	8	2	2	5	8
Total PU Out Of Services	2	0	0	0	2
%OOS PU Violations	25.00	0	0	0	25.00
Total Trailer Violations	3	1	0	0	2
Total Trailer Out Of Services	1	0	0	0	1
%OOS Trailer Violations	33.33	0	0	0	50.0
Total Hazmat Violations	0	0	0	0	0
Total Hazmat Out Of Services	0	0	0	0	0
%OOS HazMat Violations	0	0	0	0	0

Percent of Insp & Crash by State - Chart ToC

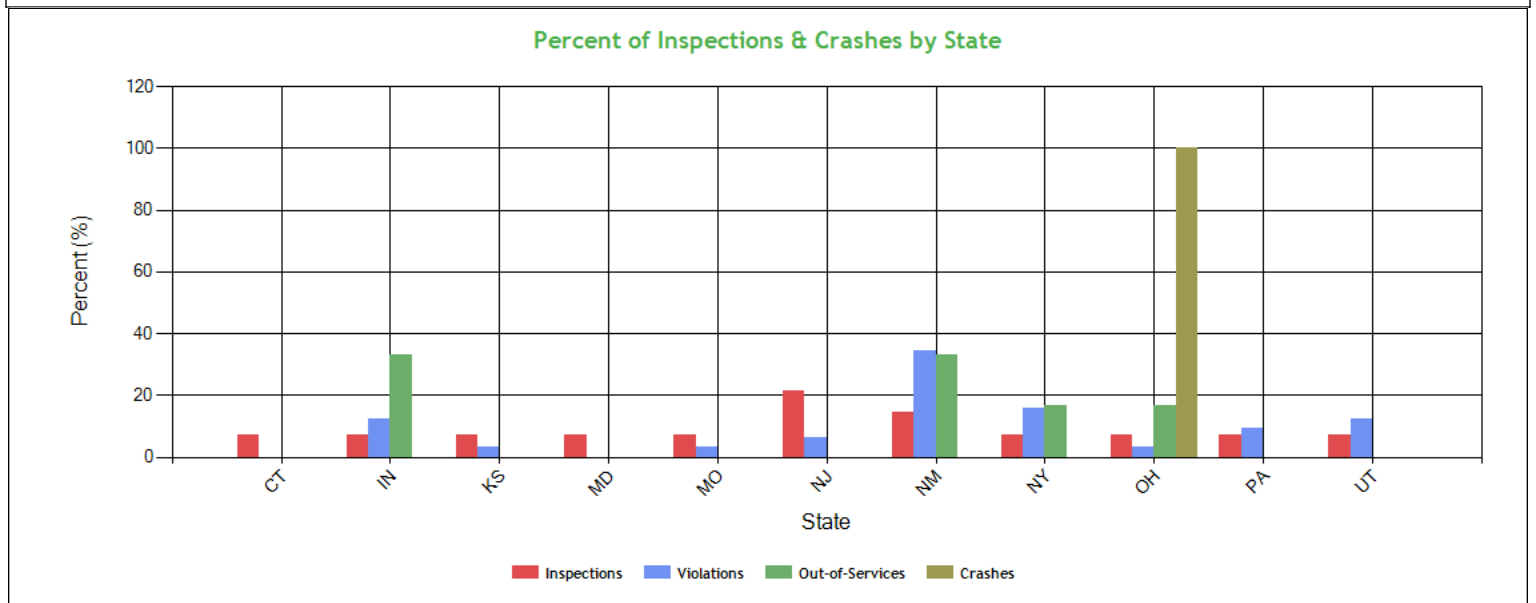



Percent of Insp & Crash by State - Table (based on Inspection data from the last 4 years) ToC

State	Inspections		Violations		Out-of-Services		Crashes	
	Total	Percent	Total	Percent	Total	Percent	Total	Percent
	14	100	32	100	6	100	1	100
CT	1	7.1	0	0	0	0	0	0
IN	1	7.1	4	12.5	2	33.3	0	0
KS	1	7.1	1	3.1	0	0	0	0
MD	1	7.1	0	0	0	0	0	0
MO	1	7.1	1	3.1	0	0	0	0
NJ	3	21.4	2	6.3	0	0	0	0
NM	2	14.3	11	34.4	2	33.3	0	0
NY	1	7.1	5	15.6	1	16.7	0	0
OH	1	7.1	1	3.1	1	16.7	1	100
PA	1	7.1	3	9.4	0	0	0	0
UT	1	7.1	4	12.5	0	0	0	0

VIN Insp Summary by State (based on inspection from the last 2 years) ToC

VIN	Insp	Viol Pts	Counts in each State													
			NJ		IN		KS		MD		NM		PA		UT	
			Insp	Viol Pts	Insp	Viol Pts	Insp	Viol Pts	Insp	Viol Pts	Insp	Viol Pts	Insp	Viol Pts	Insp	Viol Pts
TOTALS	25/148*	9/74**	3	8	1	22	1	6	1	0	1	23	1	12	1	3
3AKJGLDR9GSGP8569	3	14	2	8	0	0	1	6	0	0	0	0	0	0	0	0
1XPBD49X7GD365507	2	25	0	0	1	22	0	0	0	0	0	0	0	0	1	3
1GRAA0622CW701530	1	4	0	0	0	0	0	0	0	0	0	0	0	0	0	0
1GRAA0622CW701530	1	8	0	0	0	0	0	0	1	12	1	12	0	0	0	0
1GRAA0629EB703897	1	14	0	0	0	0	0	0	0	0	1	14	0	0	0	0
1XKYD49XXHJ127721	1	0	0	0	0	0	0	0	1	0	0	0	0	0	0	0
3AKJGLDR9GSGP8636	1	0	1	0	0	0	0	0	0	0	0	0	0	0	0	0
3AKJHHDR9KSKD2109	1	9	0	0	0	0	0	0	0	0	1	9	0	0	0	0
3H3V532C15T028032	1	0	0	0	0	0	0	0	1	0	0	0	0	0	0	0

*<Total number of inspections for these 9 VIN(s)>/n<Total number of inspections for these 7 state(s)>

**<Total severity sum for these 9 VIN(s)>/n<Total severity sum for these 7 state(s)>

Violations By Unit Type ToC

of Violations: 17 Total Severity: 62 based on inspections in the last 2 years

Violation Unit: Driver	# of Violations: 9	Total Severity: 27	% of Total: 43.55%
Viol. Group: Drugs	# of Violations: 1	Total Severity: 10	% of Total: 16.13%
Violation	Number of Occurrences	Viol. Severity	Total Severity
392.4ADOSU:DRUGS/OTHER SUBSTANCES - OPERATE A CMV WHILE UNDER	1	10	10
Viol. Group: False Log	# of Violations: 1	Total Severity: 7	% of Total: 11.29%
395.8EHOSPDOOS:HOS (PROPERTY) - DRIVER PRODUCES A FALSE RECORD OF	1	7	7
Viol. Group: Incomplete/Wrong Log	# of Violations: 1	Total Severity: 5	% of Total: 8.06%
395.8A:Failing to require driver to make a record of duty	1	5	5
Viol. Group: None	# of Violations: 2	Total Severity: 2	% of Total: 3.23%
395.22H2:Driver failing to maintain ELD instruction sheet	1	1	1
395.22H3:Driver failed to maintain instruction sheet for EL	1	1	1
Viol. Group: None	# of Violations: 2	Total Severity: 2	% of Total: 3.23%
395.24C2II:Driver failed to manually add the trailer number	1	1	1
395.24C2III:Driver failed to manually add shipping document nu	1	1	1
Viol. Group: Other Log/Form & Manner	# of Violations: 1	Total Severity: 1	% of Total: 1.61%
395.8:Driver record of duty status (general/form and ma	1	1	1
Viol. Group: Hours	# of Violations: 1	Total Severity: 0	% of Total: 0%
395.24D:Eld Cannot Transfer Eld Records Electronically	1	0	0
Violation Unit: Power Unit	# of Violations: 6	Total Severity: 21	% of Total: 33.87%
Viol. Group: Lighting	# of Violations: 1	Total Severity: 6	% of Total: 9.68%
Violation	Number of Occurrences	Viol. Severity	Total Severity



393.9T:Inoperative tail lamp	1	6	6
Viol. Group: Brakes All Others	# of Violations: 1	Total Severity: 4	% of Total: 6.45%
393.53B:Automatic brake adjuster CMV manufactured on or af	1	4	4
Viol. Group: Brakes Out of Adjustment	# of Violations: 1	Total Severity: 4	% of Total: 6.45%
393.47E:Clamp/Roto-Chamber type brake(s) out of adjustment	1	4	4
Viol. Group: Reflective Sheeting	# of Violations: 1	Total Severity: 3	% of Total: 4.84%
393.11:No/defective lighting devices/reflective devices/p	1	3	3
Viol. Group: Emergency Equipment	# of Violations: 1	Total Severity: 2	% of Total: 3.23%
393.95A:No/discharged/unsecured fire extinguisher	1	2	2
Viol. Group: Clearance Identification Lamps/Other	# of Violations: 1	Total Severity: 2	% of Total: 3.23%
393.9:Inoperative required lamps	1	2	2
Violation Unit: Trailer	# of Violations: 2	Total Severity: 14	% of Total: 22.58%
Viol. Group: Tires	# of Violations: 1	Total Severity: 8	% of Total: 12.9%
Violation	Number of Occurrences	Viol. Severity	Total Severity
393.75C:Tire -other tread depth less than 2/32 of inch	1	8	8
Viol. Group: Steering Mechanism	# of Violations: 1	Total Severity: 6	% of Total: 9.68%
396.3A1SSF:Sliding subframe rail defective	1	6	6

Equipment Ownership **ToC**Equipment Ownership (based on MCS-150 dated 1/15/2024)

	Trucks	Tractors	Trailers	Motor Coaches	Vans
Owned	0	5	6	0	0
Term Leased	0	0	0	0	0
Trip Leased	0	0	0	0	0
Total No.	0	5	6	0	0

Equipment Details Power Units **ToC**

VIN	Latest Insp Date	Year	Make	Model	Body Class	Body Type	Axles	Len	Fuel Type
1XPBD49X7GD365507	04/05/2024	2016	PETERBILT	579	Truck-Tractor	-	-	-	Diesel
3AKJHHDR9KSKD2109	03/03/2024	2019	FREIGHTLINER	New Cascadia 126" Sleepercab	Truck-Tractor	-	-	-	Diesel
3AKJGLDR9GSGP8569	05/07/2023	2016	FREIGHTLINER	Cascadia	Truck-Tractor	-	-	-	Diesel
1XKYD49XXHJ127721	09/13/2022	2017	KENWORTH	T680	Truck-Tractor	-	-	-	Diesel
1GRAA0622CW701530	08/25/2021	2012	GREAT DANE	Great Dane Trailers	Trailer	-	2	53	-
3AKJGLDR9GSGP8636	07/16/2021	2016	FREIGHTLINER	Cascadia	Truck-Tractor	-	-	-	Diesel

Equipment Details Trailers

VIN	Latest Insp Date	Year	Make	Model	Body Class	Body Type	Axles	Len	Fuel Type
1JJV532W79L314967	04/05/2024	2009	WABASH NATIONAL	Wabash National Corporation	Trailer	Van Trailer	2	53	-
1GRAA0629EB703897	03/03/2024	2014	GREAT DANE	Great Dane Trailers	Trailer	-	2	53	-
1UYVS2532AM908721	05/07/2023	2010	UTILITY	Utility Trailer Manufacturer	Trailer	Van Trailer	2	53	-
3H3V532C15T028032	09/13/2022	2005	HYUNDAI OF MEXICO	HYUNDAI TRANSLEAD	Trailer	Van Trailer	2	53	-
1GRAA0622CW701530	08/25/2021	2012	GREAT DANE	Great Dane Trailers	Trailer	-	2	53	-

Vehicle Age **ToC**

Year	# Power Units	PU Percentage	# Trailers	Trailres Percentage
2019	1	33.33%	0	0.00%
2016	2	66.67%	0	0.00%



2014	0	0.00%	1	33.33%
2010	0	0.00%	1	33.33%
2009	0	0.00%	1	33.33%

Based on 24 months of inspection data, see the live report for more options

States of Power Unit Registrations ToC							
State	IN	KS	MD	NJ	NM	PA	UT
Number of Power Units	1	1	1	2	1	1	1

Equipment Acquisitions - Table ToC						
	Power Units inspected for 1st time in past 12 months	Power Units inspected for 1st time in past 24 months	Power Units inspected during entire date range	Trailers inspected for 1st time in past 12 months	Trailers inspected for 1st time in past 24 months	Trailers inspected during entire date range
Unique VINs	2	3	11	2	3	11
Unique License Plates	2	3	11	2	3	11
License Plate States	2	2	3	2	2	3

Driver Details ToC Driver Details (based on MCS-150 dated 1/15/2024)			
	Within 100 mi	Beyond 100 mi	TOTAL
# Drivers Interstate	0	5	5
# Drivers Intrastate	0	0	0
TOTAL	0	5	/
Avg. # Trip Lease Drivers/Mo: 0 # Drivers Grand Total: 5 # Drivers Commercially Licensed: 5			

Shared VIN Summary ToC
No Data

SHIPPERS DETAIL [ToC](#) based on Inspection results for the last 4 years

Shipper Name	Number of Inspections	Shipper Name	Number of Inspections
No Shipper listed	5	JORDACHE DIST CENTER #6	1
NEPTUNE FOODS	1	ROADTEX	1
WADA FARMS MARKETING	1		



Carrier Underwriting Report Safety Summary ToC

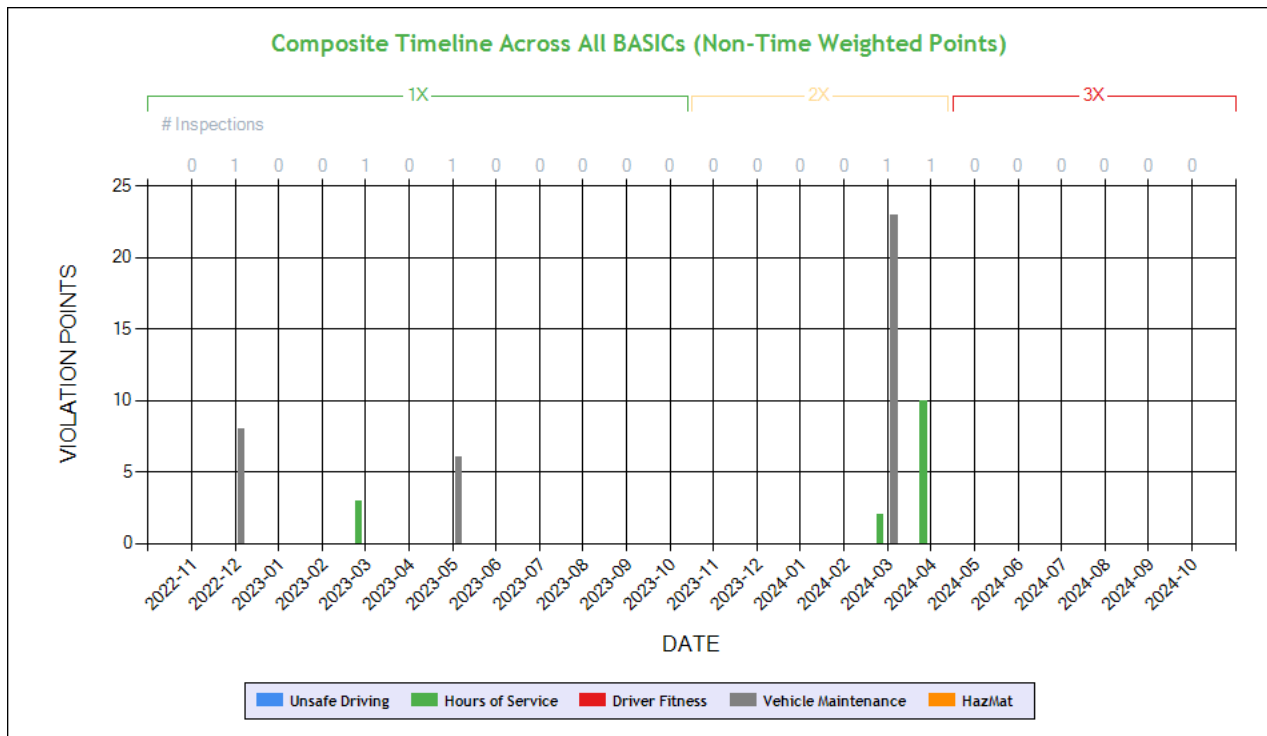

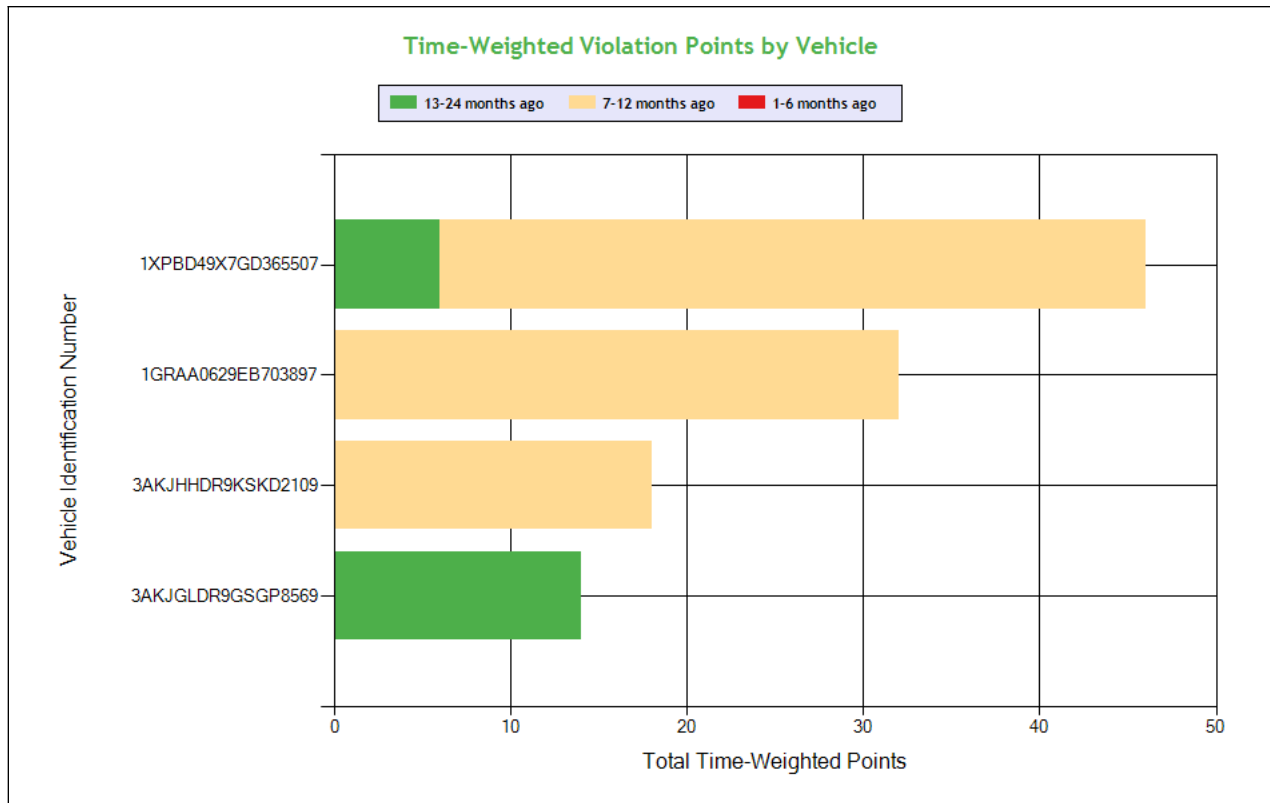

See the Excel file for the complete analysis

Violations is in (1-6/7-12/13-24mo)

Shaded = Out Of Service Violation												
Violation Group			Drugs	False Log	Steering Mechanism	Tires	Lighting	Reflective Sheeting	Brakes Out of Adjustment	Brakes, All Others	Clearance Identification Lamps/Other	Emergency Equipment
Violation Description	Total Time-weighted Points by VIN	% of Total Time-weighted Points by VIN	DRUGS/OTHER SUBSTANCES - OPERATE A CMV WHILE UNDER THE INFLUENCE.	HOS (PROPERTY) - DRIVER PRODUCES A FALSE RECORD OF DUTY STATUS WITH AN APPARENT ATTEMPT TO CONCEAL HOURS. EXPLAIN:	Sliding subframe rail defective	Tire -other tread depth less than 2/32 of inch	Inoperative tail lamp	No/defective lighting devices/reflective devices/projected	Clamp/Roto-Chamber type brake(s) out of adjustment	Automatic brake adjuster CMV manufactured on or after 10/20/1994 - air brake	Inoperative required lamps	No/discharged/unsecured fire extinguisher
Driver Resp			Yes	Yes	Yes	Yes	Yes	Yes	No	No	Yes	Yes
Total Time-weighted Points			20	18	16	16	6	6	4	4	4	4
% Total Time-Wt Pts			18.18	16.36	14.55	14.55	5.45	5.45	3.64	3.64	3.64	3.64
1XPBD49X7GD365507	46	41.82	20 (0/1/0)	18 (0/1/0)								
1GRAA0629EB703897	32	29.09			16 (0/1/0)	16 (0/1/0)						
3AKJHHDR9KSKD2109	18	16.36						6 (0/1/0)			4 (0/1/0)	4 (0/1/0)
3AKJGLDR9GSGP8569	14	12.73					6 (0/0/1)		4 (0/0/1)	4 (0/0/1)		



SAFETY ANALYSIS ToC

Unsafe Driving

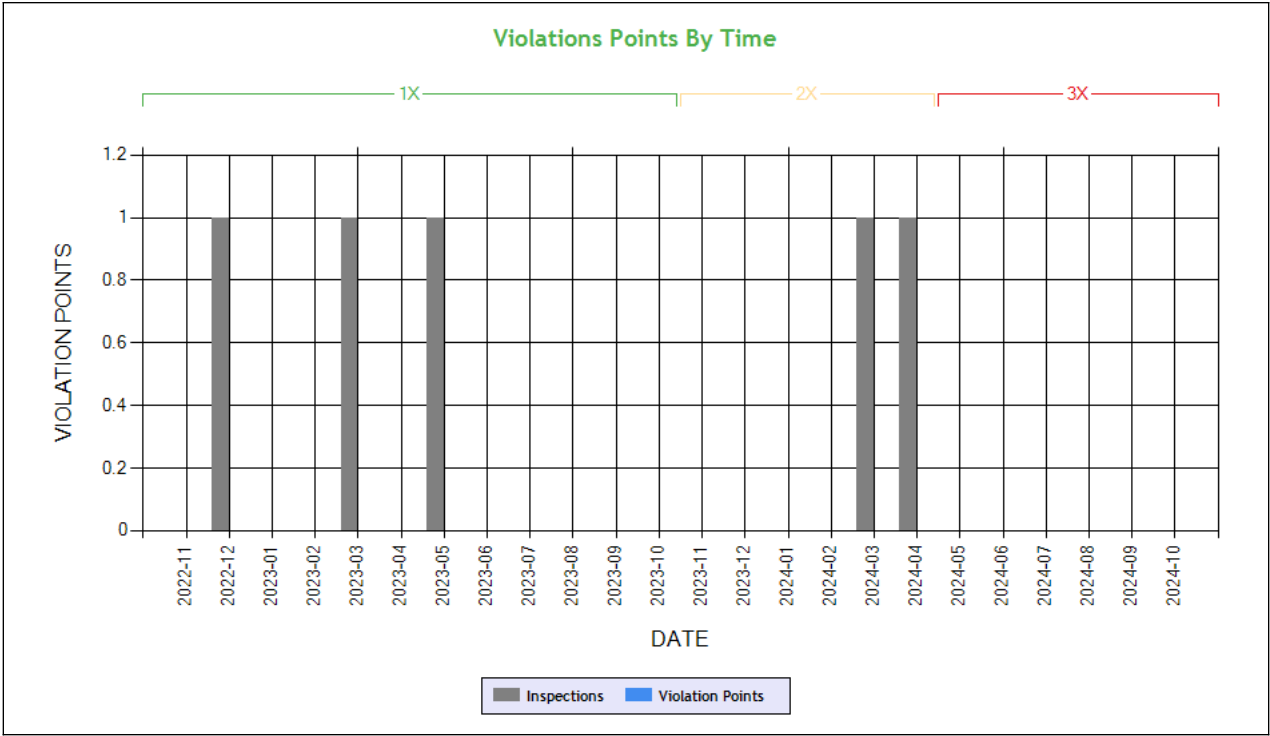

Time-Weighted Violation Points - no data available to draw a chart
Time-Weighted Severity Points by Vehicle - no data available to draw a chart

See the Excel file for the complete analysis # Violations is in (1-6/7-12/13-24mo)

Shaded = Out Of Service Violation		
Violation Group		
Violation Description	Total Time-weighted Points by VIN	% of Total Time-weighted Points by VIN
Driver Resp		
Total Time-weighted Points		
% Total Time-Wt Pts		

HOS Compliance

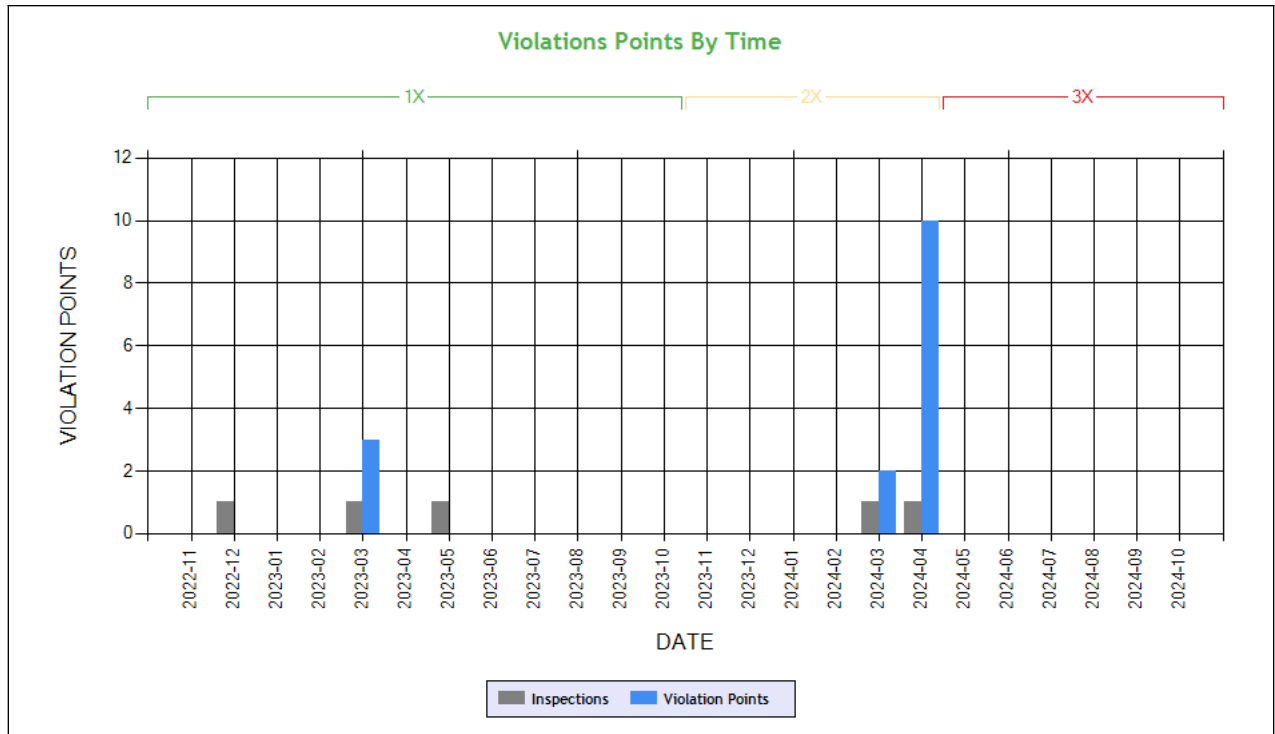

Carrier Software
 1-800-646-5152
 info@CarrierSoftware.com

CONFIDENTIAL - Intended for use by Amerigo Insurance Agency - Date: 11/21/2024

JMA TRANSPORT LLC - DOT# 3014879 / MC31174

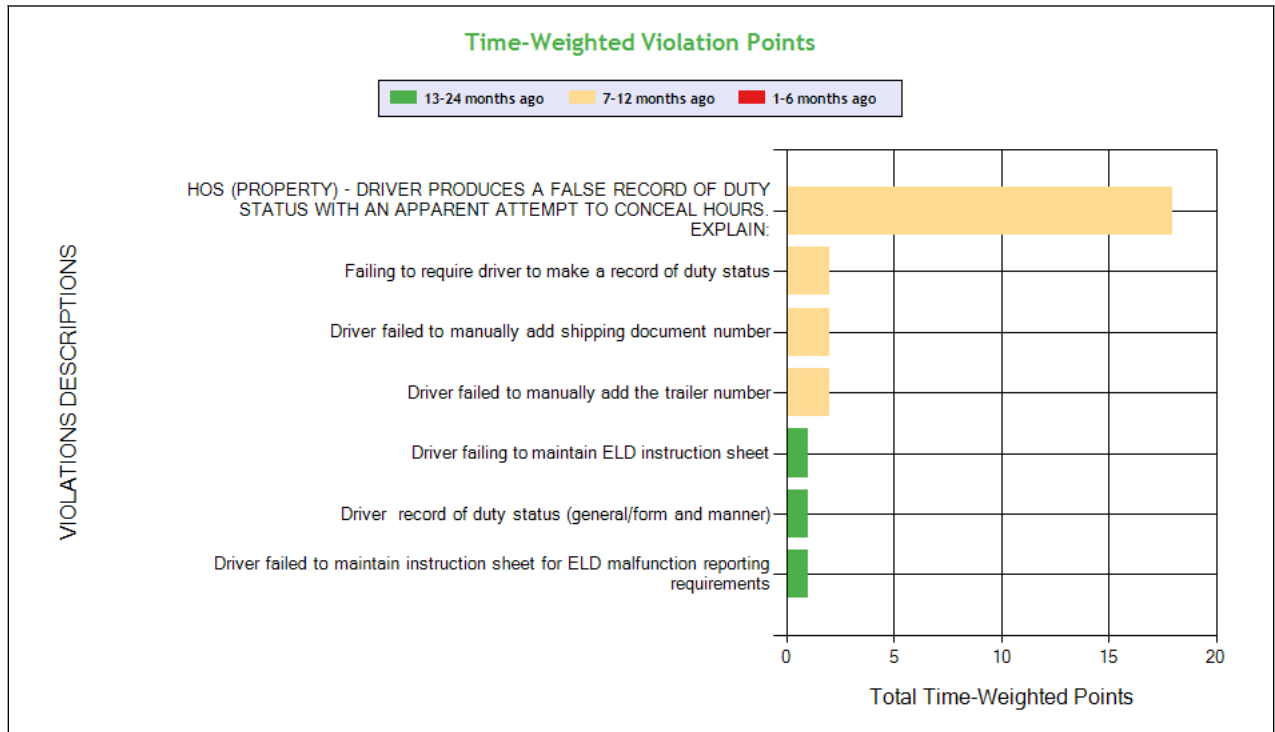

See the Excel file for the complete analysis

Violations is in (1-6/7-12/13-24mo)

Shaded = Out Of Service Violation

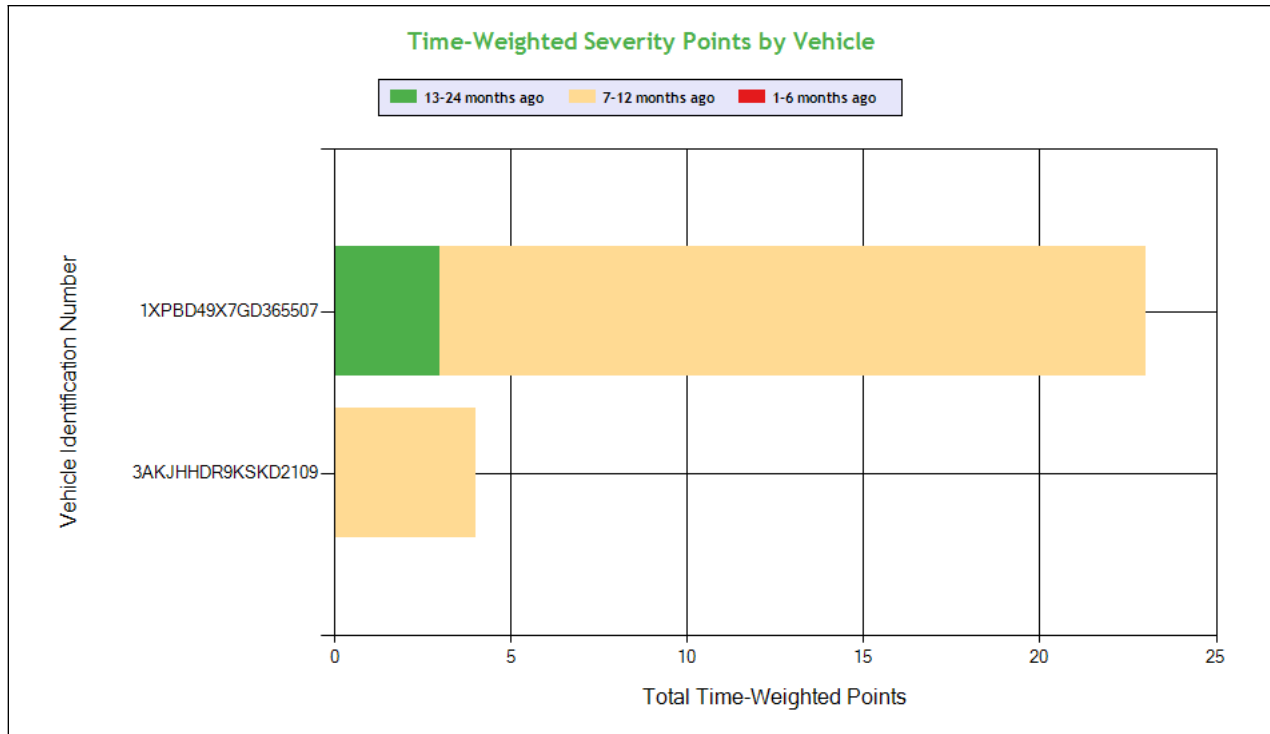

Carrier Software
 1-800-646-5152
 info@CarrierSoftware.com

CONFIDENTIAL - Intended for use by Amerigo Insurance Agency - Date: 11/21/2024

JMA TRANSPORT LLC - DOT# 3014879 / MC31174

Violation Group			False Log	Incomplete/Wrong Log			Other Log/Form & Manner		
Violation Description	Total Time-weighted Points by VIN	% of Total Time-weighted Points by VIN	HOS (PROPERTY) - DRIVER PRODUCES A FALSE RECORD OF DUTY STATUS WITH AN APPARENT ATTEMPT TO CONCEAL HOURS. EXPLAIN:	Failing to require driver to make a record of duty status	Driver failed to manually add the trailer number	Driver failed to manually add shipping document number	Driver record of duty status (general/form and manner)	Driver failing to maintain ELD instruction sheet	Driver failed to maintain instruction sheet for ELD malfunction reporting requirements
Driver Resp			Yes	Yes	Yes	Yes	Yes	Yes	Yes
Total Time-weighted Points			18	2	2	2	1	1	1
% Total Time-Wt Pts			66.67	7.41	7.41	7.41	3.70	3.70	3.70
1XPBD49X7GD365507	23	85.19	18 (0/1/0)	2 (0/1/0)			1 (0/0/1)	1 (0/0/1)	1 (0/0/1)
3AKJHHDR9KSKD2109	4	14.81			2 (0/1/0)	2 (0/1/0)			



Driver Fitness

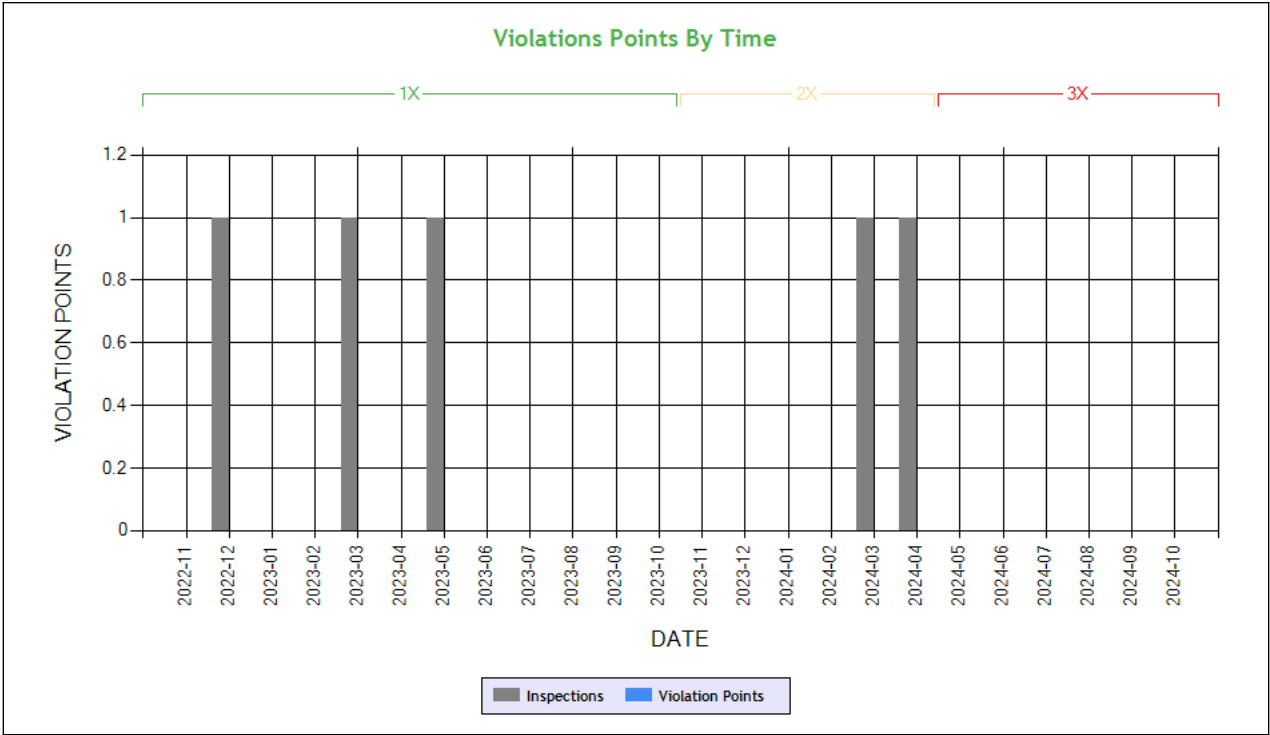

Time-Weighted Violation Points - no data available to draw a chart
Time-Weighted Severity Points by Vehicle - no data available to draw a chart

See the Excel file for the complete analysis # Violations is in (1-6/7-12/13-24mo)

Shaded = Out Of Service Violation		
Violation Group		
Violation Description	Total Time-weighted Points by VIN	% of Total Time-weighted Points by VIN
Driver Resp		
Total Time-weighted Points		
% Total Time-Wt Pts		



Vehicle Maintenance

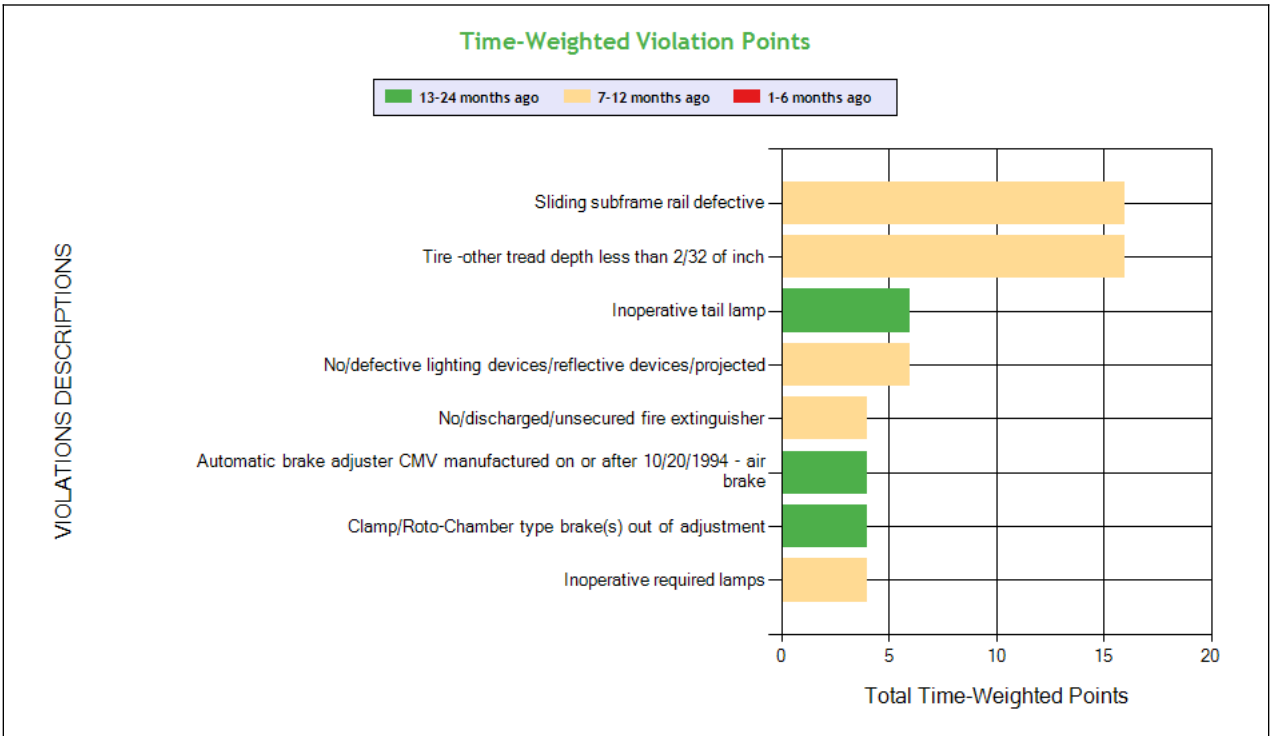
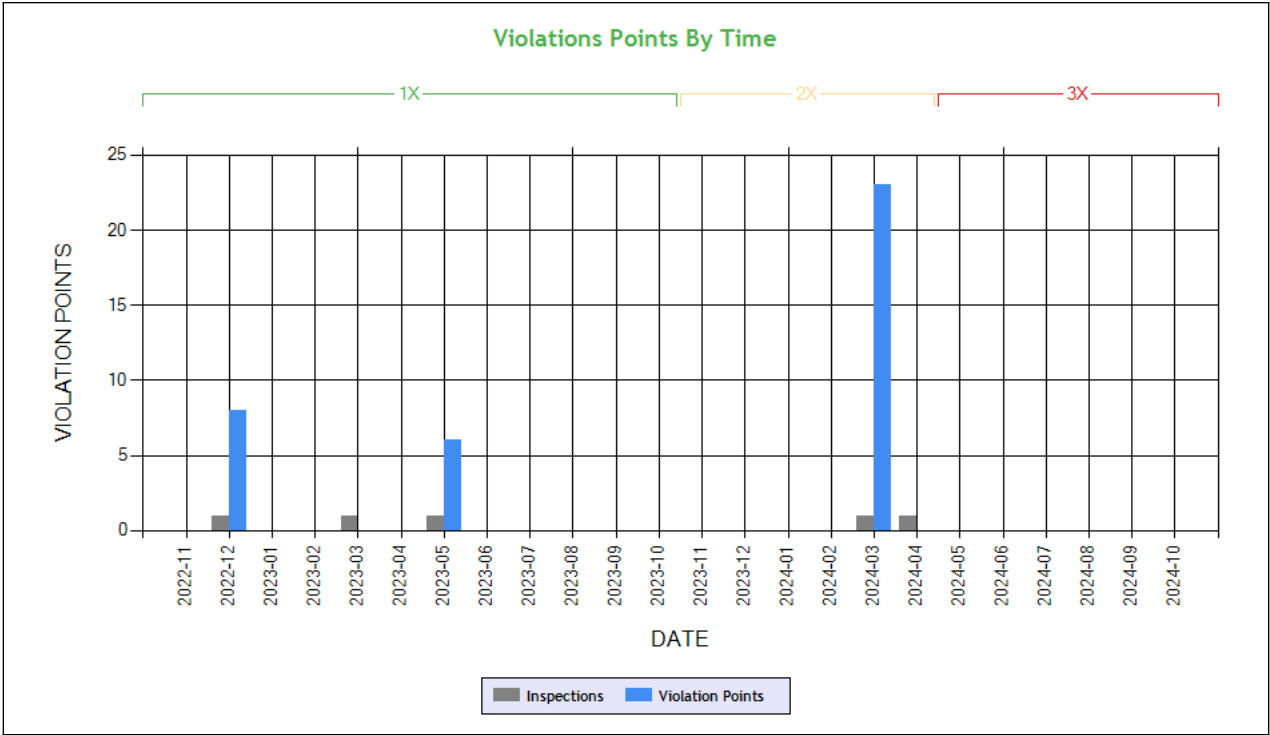

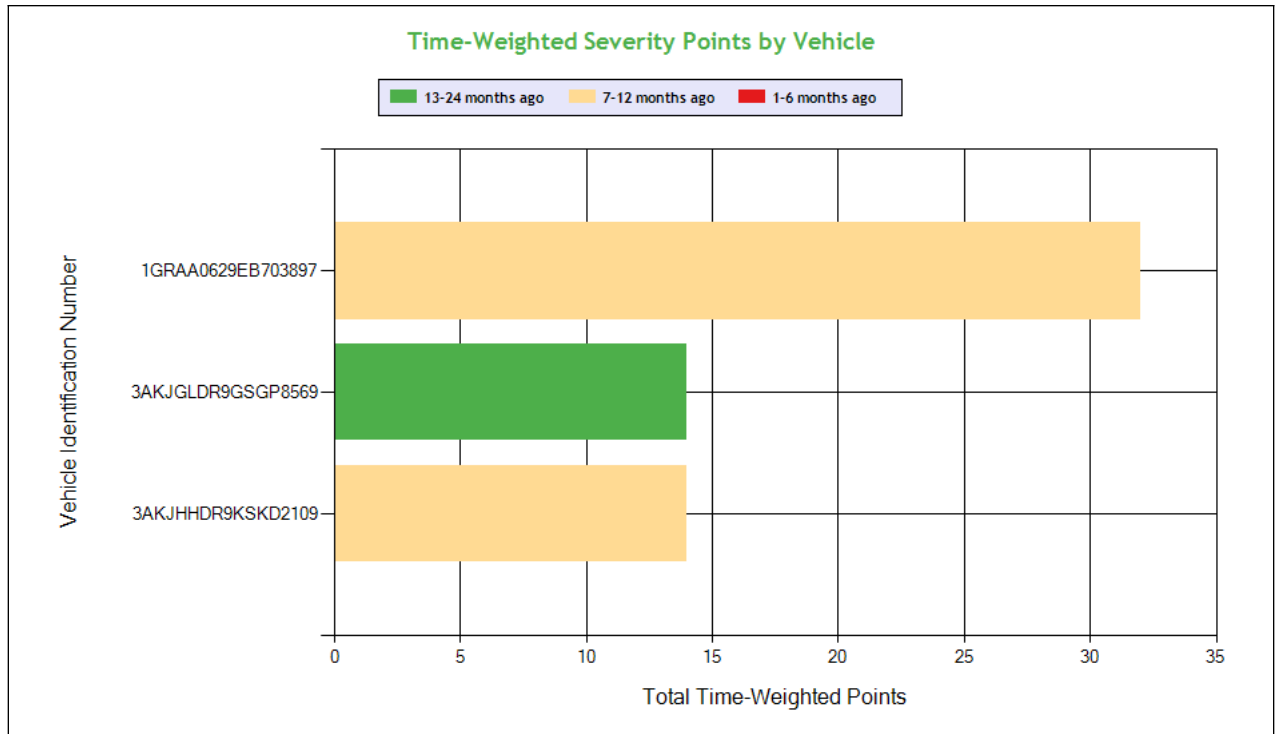

Carrier Software
 1-800-646-5152
 info@CarrierSoftware.com

CONFIDENTIAL - Intended for use by Amerigo Insurance Agency - Date: 11/21/2024

JMA TRANSPORT LLC - DOT# 3014879 / MC31174

See the Excel file for the complete analysis

Violations is in (1-6/7-12/13-24mo)

Shaded = Out Of Service Violation										
Violation Group			Tires	Steering Mechanism	Lighting	Reflective Sheeting	Brakes Out of Adjustment	Brakes, All Others	Clearance Identification Lamps/Other	Emergency Equipment
Violation Description	Total Time-weighted Points by VIN	% of Total Time-weighted Points by VIN	Tire -other tread depth less than 2/32 of inch	Sliding subframe rail defective	Inoperative tail lamp	No/defective lighting devices/reflective devices/projected	Clamp/Roto-Chamber type brake(s) out of adjustment	Automatic brake adjuster CMV manufactured on or after 10/20/1994 - air brake	Inoperative required lamps	No/discharged/unsured fire extinguisher
Driver Resp			Yes	Yes	Yes	Yes	No	No	Yes	Yes
Total Time-weighted Points			16	16	6	6	4	4	4	4
% Total Time-Wt Pts			26.67	26.67	10.0	10.0	6.67	6.67	6.67	6.67
1GRAA0629EB703897	32	53.33	16 (0/1/0)	16 (0/1/0)						
3AKJGLDR9GSGP8569	14	23.33			6 (0/0/1)		4 (0/0/1)	4 (0/0/1)		
3AKJHHDR9KSKD2109	14	23.33				6 (0/1/0)			4 (0/1/0)	4 (0/1/0)

COLOR CODED CRASH TABLE ToC

Color KEY	Color Code		
	Green	Orange	Red
Citation	No	Unknown	Yes
HazMat Release	No		Yes
Tow Away	No	Yes	
Time Weight	1	2	3
Severity Weight	1		2-3
Injuries	0	1-2	3 or more



Fatalities	0		1 or more
Vehicles in Crash	0-1	2	3 or more
Light Condition	Daylight	Dawn; Dusk	Dark- Not Lighted; Dark-Lighted; Dark- Unknown Roadway Lighting
Road Surface	Dry	Wet; Water(Standing, Moving); Slush	Snow; Ice; Sand; Mud; Dirt; Oil or Gravel
Weather Condition	No Adverse Conditions	Rain; Sleet; Blowing Sand; Soil, Dirt Or Snow	Snow; Fog; Severe Crosswinds

	Driver Name
IFUJGLDR0DLFG2874	VIN
0	Time Weight
1	Severity Weight
0	Fatalities
0	Injuries
No	Citation
Dry	Road Surface Condition
No Adverse Condition	Weather Condition
Dark-Not Lighted	Light Condition
Y	Tow-Away
N	HM Released
2	Vehicles In Crash
Seq. #1: Collision involving motor vehicle in transport;	Sequence of Events
OH	Crash State
OH0215007625	Report Number
1/19/2021	Date
Tractor/Semitrailer	Vehicle Configuration
Van/Enclosed Box	Cargo Body Type
40	Driver Age
NY	Driver License State

INSPECTIONS WITH SHARED EQUIPMENT:

No Data



LEGEND
Vehicle Information
Inspection for DOT # being analyzed
Inspection for Different DOT #
Crash Information for specific VIN

INSPECTION DETAILS for ALL Inspections

PDF shows the first 100 Power Unit & Trailer VINs with most recent inspections using data from the last 4 years

POWER UNIT Inspections Section

VIN: 1XPBD49X7GD365507				Unit: Truck Tractor	Year: 2016	Make: PETERBILT	
DOT No: 3014879		Docket No: MC31174		Name: JMA TRANSPORT LLC		Interstate: Yes	
Date	Unit License	Unit Lic State	Violation Unit	Violation Description	Severity	OOS	Citation
04/05/2024	AX294X	NJ	D	392.4ADOSU - DRUGS/OTHER SUBSTANCES - OPERATE A CMV WHILE UNDER THE INFLUENCE.	10	Yes	
04/05/2024	AX294X	NJ	D	392.2SLL	0	No	
04/05/2024	AX294X	NJ	D	395.8EHOSPDOOS - HOS (PROPERTY) - DRIVER PRODUCES A FALSE RECORD OF DUTY STATUS WITH AN APPARENT ATTEMPT TO CONCEAL HOURS. EXPLAIN:	7	Yes	
04/05/2024	AX294X	NJ	D	395.8A - Failing to require driver to make a record of duty status	5	No	
03/18/2023	AX294X	NJ	D	395.24D - Eld Cannot Transfer Eld Records Electronically	0	No	
03/18/2023	AX294X	NJ	D	395.22H3 - Driver failed to maintain instruction sheet for ELD malfunction reporting requirements	1	No	
03/18/2023	AX294X	NJ	D	395.22H2 - Driver failing to maintain ELD instruction sheet	1	No	
03/18/2023	AX294X	NJ	D	395.8 - Driver record of duty status (general/form and manner)	1	No	
DOT No: 3432698				Name: ROAD TRACK INC	Interstate: Yes		
Date	Unit License	Unit Lic State	Violation Unit	Violation Description	Severity	OOS	Citation
10/26/2020	XP84331	CA	-	-	-	-	-
DOT No: 1755933				Name: AGX FREIGHT CARRIERS LLC	Interstate: Yes		
Date	Unit License	Unit Lic State	Violation Unit	Violation Description	Severity	OOS	Citation
10/20/2018	P974385	IL	-	-	-	-	-
09/12/2018	P974385	IL	-	-	-	-	-
09/10/2018	P974385	IL	D	395.8AELD - ELD - No record of duty status (ELD Required)	5	Yes	081800897
09/10/2018	P974385	IL	D	395.22G - Portable ELD not mounted in a fixed position and visible to driver	1	No	
09/02/2018	P974385	IL	1	393.45 - Brake tubing and hose adequacy	4	No	
04/11/2018	P 974385	IL	-	-	-	-	-
03/19/2018	P974385	IL	-	-	-	-	-
01/31/2018	PWF2896	OH	-	-	-	-	-
01/25/2018	TD35983	OH	D	392.2SLELWA3 - State/Local Laws - Excessive Weight - More Than 5000 Lbs Over On An Axle/Axle Groups	0	No	8Z0081494
08/30/2017	PWF2896	OH	D	395.3A3II - Requiring or permitting a property-carrying commercial motor vehicle driver to drive if more than 8 hours have passed since the end of the drivers last off-duty or sleeper-berth period of at least 30 minutes	7	No	
04/23/2017	PWF2896	OH	1	392.2 - Operating a commercial motor vehicle not in accordance with the laws, ordinances, and regulations of the jurisdiction in which it is being operated - Unsafe Driving	0	No	
DOT No: 236453				Name: FAK LOGISTICS LLC	Interstate: Yes		
Date	Unit License	Unit Lic State	Violation Unit	Violation Description	Severity	OOS	Citation
02/25/2017		NE	-	-	-	-	-

VIN: 3AKJHHDR9KSKD2109				Unit: Truck Tractor	Year: 2019	Make: FREIGHTLINER	
------------------------	--	--	--	---------------------	------------	--------------------	--



DOT No: 3014879		Docket No: MC31174		Name: JMA TRANSPORT LLC		Interstate: Yes	
Date	Unit License	Unit Lic State	Violation Unit	Violation Description	Severity	OOS	Citation
03/03/2024	ZP09213	CA	D	395.24C2III - Driver failed to manually add shipping document number	1	No	
03/03/2024	ZP09213	CA	D	395.24C2II - Driver failed to manually add the trailer number	1	No	
03/03/2024	ZP09213	CA	1	393.95A - No/discharged/unsecured fire extinguisher	2	No	
03/03/2024	ZP09213	CA	1	393.9 - Inoperative required lamps	2	No	
03/03/2024	ZP09213	CA	1	393.11 - No/defective lighting devices/reflective devices/projected	3	No	

DOT No: 3690315		Docket No: MC1287175		Name: SKYLINE TRANSPORT INC		Interstate: Yes	
Date	Unit License	Unit Lic State	Violation Unit	Violation Description	Severity	OOS	Citation
02/25/2022	3102539	IN	-	-	-	-	-

DOT No: 94081		Docket No: MC128527		Name: MAY TRUCKING COMPANY		Interstate: Yes	
Date	Unit License	Unit Lic State	Violation Unit	Violation Description	Severity	OOS	Citation
07/23/2020	YAIU888	OR	1	393.53B - Automatic brake adjuster CMV manufactured on or after 10/20/1994 - air brake	4	No	VERBAL
07/23/2020	YAIU888	OR	1	393.47E - Clamp/Roto-Chamber type brake(s) out of adjustment	4	No	VERBAL
05/14/2019	YAIU888	OR	D	392.2SLLS2 - State/Local Laws - Speeding 6-10 miles per hour over the speed limit	4	No	
02/23/2019	YAIU888	OR	1	392.2RG - State vehicle registration or License Plate violation	0	No	
02/23/2019	YAIU888	OR	1	393.25E - Lamp not steady burning	6	No	
08/13/2018	YAIU888	OR	-	-	-	-	-

VIN: 3AKJGLDR9GSGP8569		Unit: Truck Tractor		Year: 2016		Make: FREIGHTLINER	
DOT No: 3014879		Docket No: MC31174		Name: JMA TRANSPORT LLC		Interstate: Yes	
Date	Unit License	Unit Lic State	Violation Unit	Violation Description	Severity	OOS	Citation
05/07/2023	AX501Y	NJ	1	393.9T - Inoperative tail lamp	6	No	
12/12/2022	AX501Y	NJ	1	393.47E - Clamp/Roto-Chamber type brake(s) out of adjustment	4	No	
12/12/2022	AX501Y	NJ	1	393.53B - Automatic brake adjuster CMV manufactured on or after 10/20/1994 - air brake	4	No	
11/08/2021	YP21879	CA	-	-	-	-	-

DOT No: 3432698		Docket No: MC1112660		Name: ROAD TRACK INC		Interstate: Yes	
Date	Unit License	Unit Lic State	Violation Unit	Violation Description	Severity	OOS	Citation
04/08/2021	XP84291	CA	D	395.15I9 - Driver not adequately trained in the operation of the automatic on-board recording device.	1	No	
04/08/2021	XP84291	CA	1	392.2FT - State Or International Fuel Tax (Ifta) Violation	0	No	
04/08/2021	XP84291	CA	D	392.2 - Operating a commercial motor vehicle not in accordance with the laws, ordinances, and regulations of the jurisdiction in which it is being operated - Unsafe Driving	0	No	
04/08/2021	XP84291	CA	D	395.3A3PROP N - Driving beyond 11 hour driving limit in a 14 hour period. (Property carrying vehicle) - Nominal Violation	1	No	

DOT No: 54283		Docket No: MC136818		Name: SWIFT TRANSPORTATION CO OF ARIZONA LLC		Interstate: Yes	
Date	Unit License	Unit Lic State	Violation Unit	Violation Description	Severity	OOS	Citation
12/26/2017	2329650	IN	-	-	-	-	-
08/31/2017	2329650	IN	-	-	-	-	-
04/04/2017	2329650	IN	-	-	-	-	-
03/06/2017	2329650	IN	1	393.9A - Inoperative required lamps	2	No	
05/13/2015	2329650	IN	D	392.2 - Operating a commercial motor vehicle not in accordance with the laws, ordinances, and regulations of the jurisdiction in which it is being operated - Unsafe Driving	0	No	
05/13/2015	2329650	IN	D	392.22B - Failing/improper placement of warning devices	2	No	

VIN: 1XKYD49XXHJ127721		Unit: Truck Tractor		Year: 2017		Make: KENWORTH	
Crash Report No.	DOT	Date	State	Fatalities	Injuries	Tow Away	Vehicles Involved
CA7302100603	939748	04/12/2021	CA	0	1	Yes	2
DOT No: 3014879		Docket No: MC31174		Name: JMA TRANSPORT LLC		Interstate: Yes	
Date	Unit License	Unit Lic State	Violation Unit	Violation Description	Severity	OOS	Citation
09/13/2022	YP58581	CA	-	-	-	-	-



Carrier Software
1-800-646-5152
info@CarrierSoftware.com

CONFIDENTIAL - Intended for use by Amerigo Insurance Agency - Date: 11/21/2024

JMA TRANSPORT LLC - DOT# 3014879 / MC31174

DOT No: 939748		Docket No: MC403859		Name: PRINCE FREIGHT CARRIER INC		Interstate: Yes	
Date	Unit License	Unit Lic State	Violation Unit	Violation Description	Severity	OOS	Citation
01/28/2021	WP74112	CA	-	-	-	-	-
12/29/2020	WP74112	CA	1	396.3A1T - Tires (general)	8	Yes	
12/29/2020	WP74112	CA	1	393.209D - Steering system components worn, welded, or missing	6	Yes	
11/19/2020	WP74112	CA	D	392.2MI - Miscellaneous Traffic Law Violation	0	No	T002012863
11/19/2020	WP74112	CA	D	395.8E - False report of drivers record of duty status	7	Yes	
04/22/2020	WP74112	CA	-	-	-	-	-
03/26/2020	WP74112	CA	D	392.2AU - State Operating Authority Violation	0	No	
03/16/2020	WP74112	CA	2	393.11 - No/defective lighting devices/reflective devices/projected	3	Yes	
04/23/2019	WP74112	CA	1	393.205A - Wheel/rim cracked or broken	2	Yes	1
04/12/2019	WP74112	CA	-	-	-	-	-
01/17/2019	WP74112	CA	-	-	-	-	-
09/04/2018	WP74112	CA	-	-	-	-	-
02/09/2018	WP74112	CA	-	-	-	-	-
01/23/2018	WP74112	CA	1	393.45PC - Brake Tubing and Hose Adequacy - Connections to Power Unit	4	Yes	
01/23/2018	WP74112	CA	D	395.22A - Operating with a device that is not registered with FMCSA	5	No	
01/23/2018	WP74112	CA	1	393.205A - Wheel/rim cracked or broken	2	Yes	
10/03/2017	WP74112	CA	D	395.8 - Driver record of duty status (general/form and manner)	1	No	
04/19/2017	WP74112	CA	D	392.2C - Failure to obey traffic control device	5	No	9 - 7171-9004
04/19/2017	WP74112	CA	D	395.8 - Driver record of duty status (general/form and manner)	1	No	
03/22/2017	WP74112	CA	-	-	-	-	-
03/16/2017	WP74112	CA	D	392.2SLLS2 - State/Local Laws - Speeding 6-10 miles per hour over the speed limit	4	No	8011069
11/22/2016	WP74112	CA	-	-	-	-	-
09/12/2016	WP74112	CA	D	392.2AU - State Operating Authority Violation	0	No	
08/26/2016	WP74112	CA	-	-	-	-	-
08/23/2016	WP74112	CA	-	-	-	-	-

VIN: 1GRAA0622CW701530		Unit: Truck Tractor		Year: 2012		Make: GREAT DANE	
DOT No: 3014879		Docket No: MC31174		Name: JMA TRANSPORT LLC		Interstate: Yes	
Date	Unit License	Unit Lic State	Violation Unit	Violation Description	Severity	OOS	Citation
08/25/2021	AX646C	PA	1	392.2SLLS2 - State/Local Laws - Speeding 6-10 miles per hour over the speed limit	4	No	
08/25/2021	AX646C	PA	1	396.17C - Operating a CMV without proof of a periodic inspection	4	No	T9306282-6
08/25/2021	AX646C	PA	2	396.17C - Operating a CMV without proof of a periodic inspection	4	No	T9306283-0
11/19/2020	4NG2327	CA	2	393.75A3 - Tire -flat and/or audible air leak	8	Yes	
11/19/2020	4NG2327	CA	2	392.2RG - State vehicle registration or License Plate violation	0	No	
11/19/2020	4NG2327	CA	2	393.9 - Inoperative required lamps	2	No	
DOT No: 2871660		Docket No: MC963260		Name: PROUD EXPRESS INC		Interstate: Yes	



Date	Unit License	Unit Lic State	Violation Unit	Violation Description	Severity	OOS	Citation
02/20/2020	4NG2327	CA	2	396.3A1BOS - BRAKES OUT OF SERVICE: The number of defective brakes is equal to or greater than 20 percent of the service brakes on the vehicle or combination	0	Yes	HU 04434
02/20/2020	4NG2327	CA	2	393.75A3 - Tire -flat and/or audible air leak	8	Yes	HU 04434
02/20/2020	4NG2327	CA	2	393.47E - Clamp/Roto-Chamber type brake(s) out of adjustment	4	No	HU 04434
02/20/2020	4NG2327	CA	2	393.53B - Automatic brake adjuster CMV manufactured on or after 10/20/1994 - air brake	4	No	VERBAL WARNING
02/05/2020	4NG2327	CA	2	392.2RG - State vehicle registration or License Plate violation	0	No	
02/05/2020	4NG2327	CA	2	393.75C - Tire -other tread depth less than 2/32 of inch	8	No	HV57503
02/05/2020	4NG2327	CA	2	393.75A3 - Tire -flat and/or audible air leak	8	Yes	
01/21/2020	4NG2327	CA	2	393.75A3 - Tire -flat and/or audible air leak	8	Yes	
01/21/2020	4NG2327	CA	2	396.3A1 - Inspection/repair and maintenance parts and accessories	2	No	
01/21/2020	4NG2327	CA	2	392.2RG - State vehicle registration or License Plate violation	0	No	
01/14/2020	4NG2327	CA	2	393.75C - Tire -other tread depth less than 2/32 of inch	8	No	T8563766-1
01/14/2020	4NG2327	CA	2	393.11 - No/defective lighting devices/reflective devices/projected	3	No	T8563769-4
01/14/2020	4NG2327	CA	2	387.303B4 - No Copy Of Certificate Of Registration	0	No	T8563768-3
01/14/2020	4NG2327	CA	2	393.203 - Cab/body parts requirements violations	2	No	T8563767-2
01/14/2020	4NG2327	CA	2	393.9A - Inoperative required lamps	2	No	
08/01/2019	4NG2327	CA	-	-	-	-	-
01/09/2019	4NG2327	CA	-	-	-	-	-
DOT No: 1951230		Docket No: MC698387		Name: T S T CARGO INC		Interstate: Yes	
Date	Unit License	Unit Lic State	Violation Unit	Violation Description	Severity	OOS	Citation
11/01/2018	4NG2327	CA	2	393.75C - Tire -other tread depth less than 2/32 of inch	8	No	
11/01/2018	4NG2327	CA	2	392.9A2 - Failing to secure vehicle equipment	1	Yes	
11/01/2018	4NG2327	CA	2	393.55E - ABS - malfunctioning lamps towed CMV manufactured on or after 3/1/1998	4	No	
11/01/2018	4NG2327	CA	2	393.11LR - Lower retroreflective sheeting/reflex reflectors - Trailer manufactured on or after 12/1/1993	3	No	
11/01/2018	4NG2327	CA	2	396.17C - Operating a CMV without proof of a periodic inspection	4	No	
DOT No: 2871660		Docket No: MC963260		Name: PROUD EXPRESS INC		Interstate: Yes	
Date	Unit License	Unit Lic State	Violation Unit	Violation Description	Severity	OOS	Citation
02/18/2018	4NG2327	CA	-	-	-	-	-
08/03/2017	4NG2327	CA	-	-	-	-	-
06/26/2017	4NG2327	CA	2	393.75A3 - Tire -flat and/or audible air leak	8	Yes	
05/08/2017	4NG2327	CA	-	-	-	-	-
DOT No: 2296193		Docket No: MC784054		Name: 7 DAYS CARRIER INC		Interstate: Yes	
Date	Unit License	Unit Lic State	Violation Unit	Violation Description	Severity	OOS	Citation
12/28/2016	4NG2327	CA	-	-	-	-	-
DOT No: 2532266		Docket No: MC880127		Name: LAUT TRANSPORTATION INC		Interstate: Yes	
Date	Unit License	Unit Lic State	Violation Unit	Violation Description	Severity	OOS	Citation
11/08/2016	4NG2327	CA	-	-	-	-	-
DOT No: 2320229		Docket No: MC792086		Name: RAGHBIR SINGH BRAICH		Interstate: Yes	
Date	Unit License	Unit Lic State	Violation Unit	Violation Description	Severity	OOS	Citation
06/27/2016	4NG2327	CA	-	-	-	-	-
06/01/2016	4NG2327	CA	-	-	-	-	-
09/21/2015	4NG2327	CA	-	-	-	-	-
08/04/2015	4NG2327	CA	2	392.2SLLEWA1 - State/Local Laws - Excessive Weight - 1-2500 Lbs Over On An Axle/Axle Groups.	0	No	7891743
DOT No: 1386001		Docket No: MC527934		Name: JAGSHARAN SINGH		Interstate: Yes	



Date	Unit License	Unit Lic State	Violation Unit	Violation Description	Severity	OOS	Citation
01/21/2015	4583JD	OK	-	-	-	-	-
08/30/2014	4583JD	OK	-	-	-	-	-
05/26/2014	4583JD	OK	-	-	-	-	-
04/15/2014	4583JD	OK	-	-	-	-	-
03/12/2014	4583JD	CA	-	-	-	-	-
02/03/2014	4583JD	OK	-	-	-	-	-
12/07/2013	4583JD	OK	-	-	-	-	-
05/03/2013	4583JD	OK	-	-	-	-	-
04/17/2013	4583JD	OK	-	-	-	-	-
03/13/2013	4583JD	OK	-	-	-	-	-
10/31/2012	4583LD	OK	-	-	-	-	-
06/20/2012	4583JD	OK	-	-	-	-	-

VIN: 3AKJGLDR9GSGP8636		Unit: Truck Tractor		Year: 2016	Make: FREIGHTLINER		
-------------------------------	--	----------------------------	--	-------------------	---------------------------	--	--

DOT No: 3633524		Docket No: MC1245333		Name: MKI CARRIER CORP		Interstate: Yes	
------------------------	--	-----------------------------	--	-------------------------------	--	------------------------	--

Date	Unit License	Unit Lic State	Violation Unit	Violation Description	Severity	OOS	Citation
------	--------------	----------------	----------------	-----------------------	----------	-----	----------

08/10/2021	YP21878	CA	1	393.11TU - No upper body corners retroreflective sheeting/reflex reflectors - Truck Tractor manufactured on or after 7/1/1997	3	No	
------------	---------	----	---	---	---	----	--

DOT No: 3014879		Docket No: MC31174		Name: JMA TRANSPORT LLC		Interstate: Yes	
------------------------	--	---------------------------	--	--------------------------------	--	------------------------	--

Date	Unit License	Unit Lic State	Violation Unit	Violation Description	Severity	OOS	Citation
------	--------------	----------------	----------------	-----------------------	----------	-----	----------

07/16/2021	YP21878	CA	-	-	-	-	-
------------	---------	----	---	---	---	---	---

DOT No: 3432698		Docket No: MC1112660		Name: ROAD TRACK INC		Interstate: Yes	
------------------------	--	-----------------------------	--	-----------------------------	--	------------------------	--

Date	Unit License	Unit Lic State	Violation Unit	Violation Description	Severity	OOS	Citation
------	--------------	----------------	----------------	-----------------------	----------	-----	----------

02/18/2021	XP92716	CA	D	392.7A - Driver failing to conduct pre-trip inspection	4	No	
------------	---------	----	---	--	---	----	--

02/18/2021	XP92716	CA	D	395.22H1 - Driver failing to maintain ELD user's manual	1	No	
------------	---------	----	---	---	---	----	--

02/18/2021	XP92716	CA	D	395.3B2NOM - Driving after 70 hours on duty in a 8 day period. (Property carrying vehicle) - Nominal Violation	1	Yes	
------------	---------	----	---	--	---	-----	--

02/18/2021	XP92716	CA	D	395.24C2III - Driver failed to manually add shipping document number	1	No	
------------	---------	----	---	--	---	----	--

02/18/2021	XP92716	CA	D	395.30B1 - Driver failed to certify the accuracy of the information gathered by the ELD	1	No	
------------	---------	----	---	---	---	----	--

02/18/2021	XP92716	CA	D	392.2MI - Miscellaneous Traffic Law Violation	0	No	102101583
------------	---------	----	---	---	---	----	-----------

02/18/2021	XP92716	CA	D	396.17C - Operating a CMV without proof of a periodic inspection	4	No	
------------	---------	----	---	--	---	----	--

02/18/2021	XP92716	CA	D	395.22H2 - Driver failing to maintain ELD instruction sheet	1	No	
------------	---------	----	---	---	---	----	--

02/18/2021	XP92716	CA	D	387.303B4 - No Copy Of Certificate Of Registration	0	No	102101583
------------	---------	----	---	--	---	----	-----------

02/18/2021	XP92716	CA	D	395.22H3 - Driver failed to maintain instruction sheet for ELD malfunction reporting requirements	1	No	
------------	---------	----	---	---	---	----	--

02/18/2021	XP92716	CA	D	395.24C2II - Driver failed to manually add the trailer number	1	No	
------------	---------	----	---	---	---	----	--

02/18/2021	XP92716	CA	D	395.3A2PROP - Driving beyond 14 hour duty period (Property carrying vehicle)	7	No	
------------	---------	----	---	--	---	----	--

02/18/2021	XP92716	CA	D	395.3A3PROP - Driving beyond 11 hour driving limit in a 14 hour period. (Property Carrying Vehicle)	7	No	
------------	---------	----	---	---	---	----	--

02/18/2021	XP92716	CA	D	395.3A3II - Requiring or permitting a property-carrying commercial motor vehicle driver to drive if more than 8 hours have passed since the end of the drivers last off-duty or sleeper-berth period of at least 30 minutes	7	No	
------------	---------	----	---	---	---	----	--

02/18/2021	XP92716	CA	D	395.8E - False report of drivers record of duty status	7	Yes	
------------	---------	----	---	--	---	-----	--

01/19/2021	XP92716	CA	1	393.11TU - No upper body corners retroreflective sheeting/reflex reflectors - Truck Tractor manufactured on or after 7/1/1997	3	No	
------------	---------	----	---	---	---	----	--

01/19/2021	XP92716	CA	1	395.8AELD - ELD - No record of duty status (ELD Required)	5	No	
------------	---------	----	---	---	---	----	--

01/19/2021	XP92716	CA	1	393.9 - Inoperative required lamps	2	No	
------------	---------	----	---	------------------------------------	---	----	--

01/19/2021	XP92716	CA	D	395.8E - False report of drivers record of duty status	7	Yes	
------------	---------	----	---	--	---	-----	--

DOT No: 54283		Docket No: MC136818		Name: SWIFT TRANSPORTATION CO OF ARIZONA LLC		Interstate: Yes	
----------------------	--	----------------------------	--	---	--	------------------------	--

Date	Unit License	Unit Lic State	Violation Unit	Violation Description	Severity	OOS	Citation
------	--------------	----------------	----------------	-----------------------	----------	-----	----------

06/20/2017	2330039	IN	1	392.2RG - State vehicle registration or License Plate violation	0	No	DV38202
------------	---------	----	---	---	---	----	---------

03/27/2017	2330039	IN	-	-	-	-	-
------------	---------	----	---	---	---	---	---

02/26/2017	2330039	IN	-	-	-	-	-
------------	---------	----	---	---	---	---	---

VIN: 3AKJGLD5XGSHG5034		Unit: Truck Tractor		Year: 2016	Make: FREIGHTLINER		
-------------------------------	--	----------------------------	--	-------------------	---------------------------	--	--



Crash Report No.	DOT	Date	State	Fatalities	Injuries	Tow Away	Vehicles Involved
OH0186126987	105234	08/07/2018	OH	0	0	Yes	1

DOT No: 3521259	Docket No: MC1208362	Name: GS CARGO INC	Interstate: Yes
------------------------	-----------------------------	---------------------------	------------------------

Date	Unit License	Unit Lic State	Violation Unit	Violation Description	Severity	OOS	Citation
03/29/2023	3072798	IN	D	395.8AELD - ELD - No record of duty status (ELD Required)	5	Yes	
03/29/2023	3072798	IN	1	396.17C - Operating a CMV without proof of a periodic inspection	4	No	
03/29/2023	3072798	IN	D	392.2C - Failure to obey traffic control device	5	No	

DOT No: 3014879	Docket No: MC31174	Name: JMA TRANSPORT LLC	Interstate: Yes
------------------------	---------------------------	--------------------------------	------------------------

Date	Unit License	Unit Lic State	Violation Unit	Violation Description	Severity	OOS	Citation
11/19/2020	XP84033	CA	1	396.3A1 - Inspection/repair and maintenance parts and accessories	2	No	
07/10/2020	XP84033	CA	-	-	-	-	-

DOT No: 105234	Docket No: MC111485	Name: PASCHALL TRUCK LINES INC	Interstate: Yes
-----------------------	----------------------------	---------------------------------------	------------------------

Date	Unit License	Unit Lic State	Violation Unit	Violation Description	Severity	OOS	Citation
12/13/2018	C6516HY	TN	-	-	-	-	-
12/05/2018	C6516HY	TN	-	-	-	-	-
07/03/2018	C6516HY	TN	-	-	-	-	-
01/18/2017	C6516HY	TN	-	-	-	-	-
08/21/2016	C6516HY	TN	D	392.2SLLS2 - State/Local Laws - Speeding 6-10 miles per hour over the speed limit	4	No	WARNING
03/30/2016	2016	TN	D	392.2SLLWA1 - State/Local Laws - Excessive Weight - 1-2500 Lbs Over On An Axle/Axle Groups.	0	No	

VIN: 1FUJGLD5XFLT5881	Unit: Truck Tractor	Year: 2015	Make: FREIGHTLINER
------------------------------	----------------------------	-------------------	---------------------------

DOT No: 3613958	Docket No: MC1231958	Name: HAR HAR MAHADEV TRUCKING LLC	Interstate: Yes
------------------------	-----------------------------	---	------------------------

Date	Unit License	Unit Lic State	Violation Unit	Violation Description	Severity	OOS	Citation
03/07/2022	3250283	IN	D	395.22H2 - Driver failing to maintain ELD instruction sheet	1	No	T9475049-3
03/07/2022	3250283	IN	D	392.2SLLS4 - State/Local Laws - Speeding 15 or more miles per hour over the speed limit	10	No	
01/07/2022	3197217	IN	D	392.2MI - Miscellaneous Traffic Law Violation	0	No	
01/07/2022	3197217	IN	1	396.3A1 - Inspection/repair and maintenance parts and accessories	2	No	

DOT No: 3014879	Docket No: MC31174	Name: JMA TRANSPORT LLC	Interstate: Yes
------------------------	---------------------------	--------------------------------	------------------------

Date	Unit License	Unit Lic State	Violation Unit	Violation Description	Severity	OOS	Citation
03/09/2020	AW715L	NJ	C	395.30C - Failing to follow the prompts from the ELD when editing/adding missing information	1	No	
03/09/2020	AW715L	NJ	D	395.30C - Failing to follow the prompts from the ELD when editing/adding missing information	1	No	
03/09/2020	AW715L	NJ	D	383.23A2 - Operating a CMV without a CDL	8	Yes	1BLZCF0
03/09/2020	AW715L	NJ	1	392.2FT - State Or International Fuel Tax (Ifta) Violation	0	No	
03/09/2020	AW715L	NJ	D	383.71H - Failing to submit medical certification documentation as required.	1	No	

DOT No: 113529	Docket No: MC76	Name: MAWSON & MAWSON INC	Interstate: Yes
-----------------------	------------------------	--------------------------------------	------------------------

Date	Unit License	Unit Lic State	Violation Unit	Violation Description	Severity	OOS	Citation
06/30/2017	AF35244	PA	-	-	-	-	-
11/21/2016	AF35244	PA	1	393.75A - Flat tire or fabric exposed	8	Yes	
05/23/2014	AF35244	PA	-	-	-	-	-
03/21/2014	TEMP	PA	D	392.2LV - Lane Restriction violation	3	No	
03/21/2014	TEMP	PA	D	392.2SLLS2 - State/Local Laws - Speeding 6-10 miles per hour over the speed limit	4	No	56117048

VIN: 1FUJGLDR0DLFG2874	Unit: Truck Tractor	Year: 2013	Make: FREIGHTLINER
-------------------------------	----------------------------	-------------------	---------------------------

DOT No: 3434550	Docket No: MC1113743	Name: GTB TRUCKING LLC	Interstate: Yes
------------------------	-----------------------------	-------------------------------	------------------------

Date	Unit License	Unit Lic State	Violation Unit	Violation Description	Severity	OOS	Citation
08/31/2020	AW595L	NJ	D	392.2 - Operating a commercial motor vehicle not in accordance with the laws, ordinances, and regulations of the jurisdiction in which it is being operated - Unsafe Driving	0	No	WARNING

DOT No: 3014879	Docket No: MC31174	Name: JMA TRANSPORT LLC	Interstate: Yes
------------------------	---------------------------	--------------------------------	------------------------



Date	Unit License	Unit Lic State	Violation Unit	Violation Description	Severity	OOS	Citation
02/25/2020	AW595L	NJ	1	393.207F - Air suspension pressure loss	7	Yes	
DOT No: 751209		Docket No: MC339982		Name: FINSTER COURIER INCORPORATED		Interstate: Yes	
Date	Unit License	Unit Lic State	Violation Unit	Violation Description	Severity	OOS	Citation
01/12/2018	AP329H	NJ	D	392.2C - Failure to obey traffic control device	5	No	8Z0070370
01/12/2018	AP329H	NJ	1	396.3A1T - Tires (general)	8	No	
08/16/2017	AP329H	NJ	-	-	-	-	-
02/10/2015	AP329H	NJ	-	-	-	-	-
02/04/2014	AP329H	NJ	D	395.8K2 - Driver failing to retain previous 7 days' logs	5	Yes	...5214035001
09/16/2013	AP329H	NJ	1	396.3A1 - Inspection/repair and maintenance parts and accessories	2	Yes	81049 RJ
09/16/2013	AP329H	NJ	1	396.5B - Oil and/or grease leak	3	No	
08/25/2013	AP329H	NJ	D	392.2SLLS3 - State/Local Laws - Speeding 11-14 miles per hour over the speed limit	7	No	08920AF
08/02/2013	AP329H	NJ	D	392.2SLLS1 - State/Local Laws - Speeding 1-5 Miles Per Hour Over The Speed Limit	0	No	WARNING

VIN: 1XKADB9X97J146815		Unit: Truck Tractor		Year: 2007	Make: KENWORTH		
DOT No: 3014879		Docket No: MC31174		Name: JMA TRANSPORT LLC		Interstate: Yes	
Date	Unit License	Unit Lic State	Violation Unit	Violation Description	Severity	OOS	Citation
02/15/2020	AW881L	NJ	D	392.2SLEWA1 - State/Local Laws - Excessive Weight - 1-2500 Lbs Over On An Axle/Axle Groups.	0	No	
DOT No: 3063786		Docket No: MC56814		Name: MATTU TRANSPORT LLC		Interstate: Yes	
Date	Unit License	Unit Lic State	Violation Unit	Violation Description	Severity	OOS	Citation
07/20/2018	65563PC	NY	D	392.2C - Failure to obey traffic control device	5	No	
07/20/2018	65563PC	NY	D	390.17 - Operating A Cmv While Using Additional Equipment Decreasing Safety Of Operation	0	No	
DOT No: 246116		Docket No: MC172419		Name: ZIMMERMAN TRUCK LINES INC		Interstate: Yes	
Date	Unit License	Unit Lic State	Violation Unit	Violation Description	Severity	OOS	Citation
08/27/2014	AG06212	PA	-	-	-	-	-
05/08/2013	AG06212	PA	1	393.47E - Clamp/Roto-Chamber type brake(s) out of adjustment	4	No	
04/25/2013	AG06212	PA	1	393.95F - No / insufficient warning devices	2	No	

VIN: 1FUJA6CK66LU05054		Unit: Truck Tractor		Year: 2006	Make: FREIGHTLINER		
Crash Report No.	DOT	Date	State	Fatalities	Injuries	Tow Away	Vehicles Involved
IN0903223911	3020422	09/13/2018	IN	0	0	Yes	3
DOT No: 3014879		Docket No: MC31174		Name: JMA TRANSPORT LLC		Interstate: Yes	
Date	Unit License	Unit Lic State	Violation Unit	Violation Description	Severity	OOS	Citation
10/07/2019	XP21967	CA	1	393.9A - Inoperative required lamps	2	No	
10/07/2019	XP21967	CA	D	392.2SLEWA1 - State/Local Laws - Excessive Weight - 1-2500 Lbs Over On An Axle/Axle Groups.	0	No	
08/16/2019	XP21967	CA	1	395.34A1 - Failing to note malfunction that requires use of paper log	5	No	T8329023-3
08/16/2019	XP21967	CA	1	395.22G - Portable ELD not mounted in a fixed position and visible to driver	1	No	T8329021-1
08/16/2019	XP21967	CA	D	392.2SLLS3 - State/Local Laws - Speeding 11-14 miles per hour over the speed limit	7	No	T8329024-4
08/16/2019	XP21967	CA	1	395.24D - Eld Cannot Transfer Eld Records Electronically	0	No	T8329022-2
DOT No: 2201595		Docket No: MC765053		Name: DELTA CARRIERS INC		Interstate: Yes	
Date	Unit License	Unit Lic State	Violation Unit	Violation Description	Severity	OOS	Citation
03/28/2019	XP21967	CA	-	-	-	-	-
DOT No: 1940137		Docket No: MC691696		Name: PRIME TIME TRANSPORT INC		Interstate: Yes	



Date	Unit License	Unit Lic State	Violation Unit	Violation Description	Severity	OOS	Citation
06/15/2017	VP59477	CA	-	-	-	-	-
07/24/2016	VP59477	CA	-	-	-	-	-
03/14/2016	VP59477	CA	D	395.8 - Driver record of duty status (general/form and manner)	1	No	
02/08/2016	VP59477	CA	1	393.9A - Inoperative required lamps	2	No	
02/25/2015	VP59477	CA	1	393.209D - Steering system components worn, welded, or missing	6	Yes	
02/25/2015	VP59477	CA	D	396.9C2 - Requiring or permitting the operation of a motor vehicle declared "out-of-service" before repairs were made	10	Yes	
02/25/2015	VP59477	CA	1	396.5B - Oil and/or grease leak	3	No	
02/22/2015	VP59477	CA	D	395.8 - Driver record of duty status (general/form and manner)	1	No	
02/22/2015	VP59477	CA	D	392.2C - Failure to obey traffic control device	5	No	
02/06/2014	VP59477	CA	D	395.8E - False report of drivers record of duty status	7	No	
12/18/2013	VP59477	CA	D	395.8 - Driver record of duty status (general/form and manner)	1	No	
03/12/2013	VP59477	CA	1	393.95A - No/discharged/unsecured fire extinguisher	2	No	
08/29/2012	VP59477	CA	D	395.3A2PROP - Driving beyond 14 hour duty period (Property carrying vehicle)	7	Yes	
08/15/2012	VP59477	CA	D	395.8 - Driver record of duty status (general/form and manner)	1	No	T1231539-1
07/23/2012	VP59477	CA	-	-	-	-	-

TRAILER Inspections Section

VIN: 1XPBD49X7GD365507		Unit: Truck Tractor		Year: 2016		Make: PETERBILT	
DOT No: 3014879		Docket No: MC31174		Name: JMA TRANSPORT LLC		Interstate: Yes	
Date	Unit License	Unit Lic State	Violation Unit	Violation Description	Severity	OOS	Citation
04/05/2024	AX294X	NJ	D	392.4ADOSU - DRUGS/OTHER SUBSTANCES - OPERATE A CMV WHILE UNDER THE INFLUENCE.	10	Yes	
04/05/2024	AX294X	NJ	D	392.2SLL	0	No	
04/05/2024	AX294X	NJ	D	395.8EHOSPDOOS - HOS (PROPERTY) - DRIVER PRODUCES A FALSE RECORD OF DUTY STATUS WITH AN APPARENT ATTEMPT TO CONCEAL HOURS. EXPLAIN:	7	Yes	
04/05/2024	AX294X	NJ	D	395.8A - Failing to require driver to make a record of duty status	5	No	
03/18/2023	AX294X	NJ	D	395.24D - Eld Cannot Transfer Eld Records Electronically	0	No	
03/18/2023	AX294X	NJ	D	395.22H3 - Driver failed to maintain instruction sheet for ELD malfunction reporting requirements	1	No	
03/18/2023	AX294X	NJ	D	395.22H2 - Driver failing to maintain ELD instruction sheet	1	No	
03/18/2023	AX294X	NJ	D	395.8 - Driver record of duty status (general/form and manner)	1	No	
DOT No: 3432698		Docket No: MC1112660		Name: ROAD TRACK INC		Interstate: Yes	
Date	Unit License	Unit Lic State	Violation Unit	Violation Description	Severity	OOS	Citation
10/26/2020	XP84331	CA	-	-	-	-	-
DOT No: 1755933		Docket No: MC642324		Name: AGX FREIGHT CARRIERS LLC		Interstate: Yes	



Date	Unit License	Unit Lic State	Violation Unit	Violation Description	Severity	OOS	Citation
10/20/2018	P974385	IL	-	-	-	-	-
09/12/2018	P974385	IL	-	-	-	-	-
09/10/2018	P974385	IL	D	395.8AELD - ELD - No record of duty status (ELD Required)	5	Yes	081800897
09/10/2018	P974385	IL	D	395.22G - Portable ELD not mounted in a fixed position and visible to driver	1	No	
09/02/2018	P974385	IL	1	393.45 - Brake tubing and hose adequacy	4	No	
04/11/2018	P 974385	IL	-	-	-	-	-
03/19/2018	P974385	IL	-	-	-	-	-
01/31/2018	PWF2896	OH	-	-	-	-	-
01/25/2018	TD35983	OH	D	392.2SLEWA3 - State/Local Laws - Excessive Weight - More Than 5000 Lbs Over On An Axle/Axle Groups	0	No	8Z0081494
08/30/2017	PWF2896	OH	D	395.3A3II - Requiring or permitting a property-carrying commercial motor vehicle driver to drive if more than 8 hours have passed since the end of the drivers last off-duty or sleeper-berth period of at least 30 minutes	7	No	
04/23/2017	PWF2896	OH	1	392.2 - Operating a commercial motor vehicle not in accordance with the laws, ordinances, and regulations of the jurisdiction in which it is being operated - Unsafe Driving	0	No	

DOT No: 236453 Docket No: MC95084 Name: FAK LOGISTICS LLC Interstate: Yes

Date	Unit License	Unit Lic State	Violation Unit	Violation Description	Severity	OOS	Citation
02/25/2017		NE	-	-	-	-	-

VIN: 3AKJHHDR9KSKD2109 Unit: Truck Tractor Year: 2019 Make: FREIGHTLINER

DOT No: 3014879 Docket No: MC31174 Name: JMA TRANSPORT LLC Interstate: Yes

Date	Unit License	Unit Lic State	Violation Unit	Violation Description	Severity	OOS	Citation
03/03/2024	ZP09213	CA	D	395.24C2III - Driver failed to manually add shipping document number	1	No	
03/03/2024	ZP09213	CA	D	395.24C2II - Driver failed to manually add the trailer number	1	No	
03/03/2024	ZP09213	CA	1	393.95A - No/discharged/unsecured fire extinguisher	2	No	
03/03/2024	ZP09213	CA	1	393.9 - Inoperative required lamps	2	No	
03/03/2024	ZP09213	CA	1	393.11 - No/defective lighting devices/reflective devices/projected	3	No	

DOT No: 3690315 Docket No: MC1287175 Name: SKYLINE TRANSPORT INC Interstate: Yes

Date	Unit License	Unit Lic State	Violation Unit	Violation Description	Severity	OOS	Citation
02/25/2022	3102539	IN	-	-	-	-	-

DOT No: 94081 Docket No: MC128527 Name: MAY TRUCKING COMPANY Interstate: Yes

Date	Unit License	Unit Lic State	Violation Unit	Violation Description	Severity	OOS	Citation
07/23/2020	YAIU888	OR	1	393.53B - Automatic brake adjuster CMV manufactured on or after 10/20/1994 - air brake	4	No	VERBAL
07/23/2020	YAIU888	OR	1	393.47E - Clamp/Roto-Chamber type brake(s) out of adjustment	4	No	VERBAL
05/14/2019	YAIU888	OR	D	392.2SLLS2 - State/Local Laws - Speeding 6-10 miles per hour over the speed limit	4	No	
02/23/2019	YAIU888	OR	1	392.2RG - State vehicle registration or License Plate violation	0	No	
02/23/2019	YAIU888	OR	1	393.25E - Lamp not steady burning	6	No	
08/13/2018	YAIU888	OR	-	-	-	-	-

VIN: 3AKJGLDR9GSGP8569 Unit: Truck Tractor Year: 2016 Make: FREIGHTLINER

DOT No: 3014879 Docket No: MC31174 Name: JMA TRANSPORT LLC Interstate: Yes

Date	Unit License	Unit Lic State	Violation Unit	Violation Description	Severity	OOS	Citation
05/07/2023	AX501Y	NJ	1	393.9T - Inoperative tail lamp	6	No	
12/12/2022	AX501Y	NJ	1	393.47E - Clamp/Roto-Chamber type brake(s) out of adjustment	4	No	
12/12/2022	AX501Y	NJ	1	393.53B - Automatic brake adjuster CMV manufactured on or after 10/20/1994 - air brake	4	No	
11/08/2021	YP21879	CA	-	-	-	-	-

DOT No: 3432698 Docket No: MC1112660 Name: ROAD TRACK INC Interstate: Yes



Date	Unit License	Unit Lic State	Violation Unit	Violation Description	Severity	OOS	Citation
04/08/2021	XP84291	CA	D	395.15I9 - Driver not adequately trained in the operation of the automatic on-board recording device.	1	No	
04/08/2021	XP84291	CA	1	392.2FT - State Or International Fuel Tax (Ifta) Violation	0	No	
04/08/2021	XP84291	CA	D	392.2 - Operating a commercial motor vehicle not in accordance with the laws, ordinances, and regulations of the jurisdiction in which it is being operated - Unsafe Driving	0	No	
04/08/2021	XP84291	CA	D	395.3A3PROP - Driving beyond 11 hour driving limit in a 14 hour period. (Property carrying vehicle) - Nominal Violation	1	No	

DOT No: 54283 Docket No: MC136818 Name: SWIFT TRANSPORTATION CO OF ARIZONA LLC Interstate: Yes

Date	Unit License	Unit Lic State	Violation Unit	Violation Description	Severity	OOS	Citation
12/26/2017	2329650	IN	-	-	-	-	-
08/31/2017	2329650	IN	-	-	-	-	-
04/04/2017	2329650	IN	-	-	-	-	-
03/06/2017	2329650	IN	1	393.9A - Inoperative required lamps	2	No	
05/13/2015	2329650	IN	D	392.2 - Operating a commercial motor vehicle not in accordance with the laws, ordinances, and regulations of the jurisdiction in which it is being operated - Unsafe Driving	0	No	
05/13/2015	2329650	IN	D	392.22B - Failing/improper placement of warning devices	2	No	

VIN: 1XKYD49XXHJ127721 Unit: Truck Tractor Year: 2017 Make: KENWORTH

Crash Report No.	DOT	Date	State	Fatalities	Injuries	Tow Away	Vehicles Involved
CA7302100603	939748	04/12/2021	CA	0	1	Yes	2

DOT No: 3014879 Docket No: MC31174 Name: JMA TRANSPORT LLC Interstate: Yes

Date	Unit License	Unit Lic State	Violation Unit	Violation Description	Severity	OOS	Citation
09/13/2022	YP58581	CA	-	-	-	-	-

DOT No: 939748 Docket No: MC403859 Name: PRINCE FREIGHT CARRIER INC Interstate: Yes

Date	Unit License	Unit Lic State	Violation Unit	Violation Description	Severity	OOS	Citation
01/28/2021	WP74112	CA	-	-	-	-	-
12/29/2020	WP74112	CA	1	396.3A1T - Tires (general)	8	Yes	
12/29/2020	WP74112	CA	1	393.209D - Steering system components worn, welded, or missing	6	Yes	
11/19/2020	WP74112	CA	D	392.2MI - Miscellaneous Traffic Law Violation	0	No	T002012863
11/19/2020	WP74112	CA	D	395.8E - False report of drivers record of duty status	7	Yes	
04/22/2020	WP74112	CA	-	-	-	-	-
03/26/2020	WP74112	CA	D	392.2AU - State Operating Authority Violation	0	No	
03/16/2020	WP74112	CA	2	393.11 - No/defective lighting devices/reflective devices/projected	3	Yes	
04/23/2019	WP74112	CA	1	393.205A - Wheel/rim cracked or broken	2	Yes	1
04/12/2019	WP74112	CA	-	-	-	-	-
01/17/2019	WP74112	CA	-	-	-	-	-
09/04/2018	WP74112	CA	-	-	-	-	-
02/09/2018	WP74112	CA	-	-	-	-	-
01/23/2018	WP74112	CA	1	393.45PC - Brake Tubing and Hose Adequacy - Connections to Power Unit	4	Yes	
01/23/2018	WP74112	CA	D	395.22A - Operating with a device that is not registered with FMCSA	5	No	
01/23/2018	WP74112	CA	1	393.205A - Wheel/rim cracked or broken	2	Yes	
10/03/2017	WP74112	CA	D	395.8 - Driver record of duty status (general/form and manner)	1	No	
04/19/2017	WP74112	CA	D	392.2C - Failure to obey traffic control device	5	No	9 - 7171-9004
04/19/2017	WP74112	CA	D	395.8 - Driver record of duty status (general/form and manner)	1	No	
03/22/2017	WP74112	CA	-	-	-	-	-
03/16/2017	WP74112	CA	D	392.2SLLS2 - State/Local Laws - Speeding 6-10 miles per hour over the speed limit	4	No	8011069
11/22/2016	WP74112	CA	-	-	-	-	-
09/12/2016	WP74112	CA	D	392.2AU - State Operating Authority Violation	0	No	
08/26/2016	WP74112	CA	-	-	-	-	-
08/23/2016	WP74112	CA	-	-	-	-	-

VIN: 1GRAA0622CW701530 Unit: Truck Tractor Year: 2012 Make: GREAT DANE

DOT No: 3014879 Docket No: MC31174 Name: JMA TRANSPORT LLC Interstate: Yes



Date	Unit License	Unit Lic State	Violation Unit	Violation Description	Severity	OOS	Citation
08/25/2021	AX646C	PA	1	392.2SLLS2 - State/Local Laws - Speeding 6-10 miles per hour over the speed limit	4	No	
08/25/2021	AX646C	PA	1	396.17C - Operating a CMV without proof of a periodic inspection	4	No	T9306282-6
08/25/2021	AX646C	PA	2	396.17C - Operating a CMV without proof of a periodic inspection	4	No	T9306283-0
11/19/2020	4NG2327	CA	2	393.75A3 - Tire -flat and/or audible air leak	8	Yes	
11/19/2020	4NG2327	CA	2	392.2RG - State vehicle registration or License Plate violation	0	No	
11/19/2020	4NG2327	CA	2	393.9 - Inoperative required lamps	2	No	
DOT No: 2871660		Docket No: MC963260		Name: PROUD EXPRESS INC		Interstate: Yes	
Date	Unit License	Unit Lic State	Violation Unit	Violation Description	Severity	OOS	Citation
02/20/2020	4NG2327	CA	2	396.3A1BOS - BRAKES OUT OF SERVICE: The number of defective brakes is equal to or greater than 20 percent of the service brakes on the vehicle or combination	0	Yes	HU 04434
02/20/2020	4NG2327	CA	2	393.75A3 - Tire -flat and/or audible air leak	8	Yes	HU 04434
02/20/2020	4NG2327	CA	2	393.47E - Clamp/Roto-Chamber type brake(s) out of adjustment	4	No	HU 04434
02/20/2020	4NG2327	CA	2	393.53B - Automatic brake adjuster CMV manufactured on or after 10/20/1994 - air brake	4	No	VERBAL WARNING
02/05/2020	4NG2327	CA	2	392.2RG - State vehicle registration or License Plate violation	0	No	
02/05/2020	4NG2327	CA	2	393.75C - Tire -other tread depth less than 2/32 of inch	8	No	HV57503
02/05/2020	4NG2327	CA	2	393.75A3 - Tire -flat and/or audible air leak	8	Yes	
01/21/2020	4NG2327	CA	2	393.75A3 - Tire -flat and/or audible air leak	8	Yes	
01/21/2020	4NG2327	CA	2	396.3A1 - Inspection/repair and maintenance parts and accessories	2	No	
01/21/2020	4NG2327	CA	2	392.2RG - State vehicle registration or License Plate violation	0	No	
01/14/2020	4NG2327	CA	2	393.75C - Tire -other tread depth less than 2/32 of inch	8	No	T8563766-1
01/14/2020	4NG2327	CA	2	393.11 - No/defective lighting devices/reflective devices/projected	3	No	T8563769-4
01/14/2020	4NG2327	CA	2	387.303B4 - No Copy Of Certificate Of Registration	0	No	T8563768-3
01/14/2020	4NG2327	CA	2	393.203 - Cab/body parts requirements violations	2	No	T8563767-2
01/14/2020	4NG2327	CA	2	393.9A - Inoperative required lamps	2	No	
08/01/2019	4NG2327	CA	-	-	-	-	-
01/09/2019	4NG2327	CA	-	-	-	-	-
DOT No: 1951230		Docket No: MC698387		Name: T S T CARGO INC		Interstate: Yes	
Date	Unit License	Unit Lic State	Violation Unit	Violation Description	Severity	OOS	Citation
11/01/2018	4NG2327	CA	2	393.75C - Tire -other tread depth less than 2/32 of inch	8	No	
11/01/2018	4NG2327	CA	2	392.9A2 - Failing to secure vehicle equipment	1	Yes	
11/01/2018	4NG2327	CA	2	393.55E - ABS - malfunctioning lamps towed CMV manufactured on or after 3/1/1998	4	No	
11/01/2018	4NG2327	CA	2	393.11LR - Lower retroreflective sheeting/reflex reflectors - Trailer manufactured on or after 12/1/1993	3	No	
11/01/2018	4NG2327	CA	2	396.17C - Operating a CMV without proof of a periodic inspection	4	No	
DOT No: 2871660		Docket No: MC963260		Name: PROUD EXPRESS INC		Interstate: Yes	
Date	Unit License	Unit Lic State	Violation Unit	Violation Description	Severity	OOS	Citation
02/18/2018	4NG2327	CA	-	-	-	-	-
08/03/2017	4NG2327	CA	-	-	-	-	-
06/26/2017	4NG2327	CA	2	393.75A3 - Tire -flat and/or audible air leak	8	Yes	
05/08/2017	4NG2327	CA	-	-	-	-	-
DOT No: 2296193		Docket No: MC784054		Name: 7 DAYS CARRIER INC		Interstate: Yes	
Date	Unit License	Unit Lic State	Violation Unit	Violation Description	Severity	OOS	Citation
12/28/2016	4NG2327	CA	-	-	-	-	-
DOT No: 2532266		Docket No: MC880127		Name: LAUT TRANSPORTATION INC		Interstate: Yes	
Date	Unit License	Unit Lic State	Violation Unit	Violation Description	Severity	OOS	Citation
11/08/2016	4NG2327	CA	-	-	-	-	-
DOT No: 2320229		Docket No: MC792086		Name: RAGHBIR SINGH BRAICH		Interstate: Yes	



Date	Unit License	Unit Lic State	Violation Unit	Violation Description	Severity	OOS	Citation
06/27/2016	4NG2327	CA	-	-	-	-	-
06/01/2016	4NG2327	CA	-	-	-	-	-
09/21/2015	4NG2327	CA	-	-	-	-	-
08/04/2015	4NG2327	CA	2	392.2SLLEWA1 - State/Local Laws - Excessive Weight - 1-2500 Lbs Over On An Axle/Axle Groups.	0	No	7891743
DOT No: 1386001		Docket No: MC527934		Name: JAGSHARAN SINGH		Interstate: Yes	
Date	Unit License	Unit Lic State	Violation Unit	Violation Description	Severity	OOS	Citation
01/21/2015	4583JD	OK	-	-	-	-	-
08/30/2014	4583JD	OK	-	-	-	-	-
05/26/2014	4583JD	OK	-	-	-	-	-
04/15/2014	4583JD	OK	-	-	-	-	-
03/12/2014	4583JD	CA	-	-	-	-	-
02/03/2014	4583JD	OK	-	-	-	-	-
12/07/2013	4583JD	OK	-	-	-	-	-
05/03/2013	4583JD	OK	-	-	-	-	-
04/17/2013	4583JD	OK	-	-	-	-	-
03/13/2013	4583JD	OK	-	-	-	-	-
10/31/2012	4583LD	OK	-	-	-	-	-
06/20/2012	4583JD	OK	-	-	-	-	-

VIN: 3AKJGLDR9GSGP8636		Unit: Truck Tractor		Year: 2016	Make: FREIGHTLINER		
DOT No: 3633524		Docket No: MC1245333		Name: MKI CARRIER CORP		Interstate: Yes	
Date	Unit License	Unit Lic State	Violation Unit	Violation Description	Severity	OOS	Citation
08/10/2021	YP21878	CA	1	393.11TU - No upper body corners retroreflective sheeting/reflex reflectors - Truck Tractor manufactured on or after 7/1/1997	3	No	
DOT No: 3014879		Docket No: MC31174		Name: JMA TRANSPORT LLC		Interstate: Yes	
Date	Unit License	Unit Lic State	Violation Unit	Violation Description	Severity	OOS	Citation
07/16/2021	YP21878	CA	-	-	-	-	-
DOT No: 3432698		Docket No: MC1112660		Name: ROAD TRACK INC		Interstate: Yes	
Date	Unit License	Unit Lic State	Violation Unit	Violation Description	Severity	OOS	Citation
02/18/2021	XP92716	CA	D	392.7A - Driver failing to conduct pre-trip inspection	4	No	
02/18/2021	XP92716	CA	D	395.22H1 - Driver failing to maintain ELD user's manual	1	No	
02/18/2021	XP92716	CA	D	395.3B2NOM - Driving after 70 hours on duty in a 8 day period. (Property carrying vehicle) - Nominal Violation	1	Yes	
02/18/2021	XP92716	CA	D	395.24C2III - Driver failed to manually add shipping document number	1	No	
02/18/2021	XP92716	CA	D	395.30B1 - Driver failed to certify the accuracy of the information gathered by the ELD	1	No	
02/18/2021	XP92716	CA	D	392.2MI - Miscellaneous Traffic Law Violation	0	No	102101583
02/18/2021	XP92716	CA	D	396.17C - Operating a CMV without proof of a periodic inspection	4	No	
02/18/2021	XP92716	CA	D	395.22H2 - Driver failing to maintain ELD instruction sheet	1	No	
02/18/2021	XP92716	CA	D	387.303B4 - No Copy Of Certificate Of Registration	0	No	102101583
02/18/2021	XP92716	CA	D	395.22H3 - Driver failed to maintain instruction sheet for ELD malfunction reporting requirements	1	No	
02/18/2021	XP92716	CA	D	395.24C2II - Driver failed to manually add the trailer number	1	No	
02/18/2021	XP92716	CA	D	395.3A2PROP - Driving beyond 14 hour duty period (Property carrying vehicle)	7	No	
02/18/2021	XP92716	CA	D	395.3A3PROP - Driving beyond 11 hour driving limit in a 14 hour period. (Property Carrying Vehicle)	7	No	
02/18/2021	XP92716	CA	D	395.3A3II - Requiring or permitting a property-carrying commercial motor vehicle driver to drive if more than 8 hours have passed since the end of the drivers last off-duty or sleeper-berth period of at least 30 minutes	7	No	
02/18/2021	XP92716	CA	D	395.8E - False report of drivers record of duty status	7	Yes	
01/19/2021	XP92716	CA	1	393.11TU - No upper body corners retroreflective sheeting/reflex reflectors - Truck Tractor manufactured on or after 7/1/1997	3	No	
01/19/2021	XP92716	CA	1	395.8AELD - ELD - No record of duty status (ELD Required)	5	No	
01/19/2021	XP92716	CA	1	393.9 - Inoperative required lamps	2	No	
01/19/2021	XP92716	CA	D	395.8E - False report of drivers record of duty status	7	Yes	



DOT No: 54283		Docket No: MC136818		Name: SWIFT TRANSPORTATION CO OF ARIZONA LLC		Interstate: Yes	
Date	Unit License	Unit Lic State	Violation Unit	Violation Description	Severity	OOS	Citation
06/20/2017	2330039	IN	1	392.2RG - State vehicle registration or License Plate violation	0	No	DV38202
03/27/2017	2330039	IN	-	-	-	-	-
02/26/2017	2330039	IN	-	-	-	-	-

VIN: 3AKJGLD5XGSHG5034		Unit: Truck Tractor		Year: 2016		Make: FREIGHTLINER	
Crash Report No.	DOT	Date	State	Fatalities	Injuries	Tow Away	Vehicles Involved
OH0186126987	105234	08/07/2018	OH	0	0	Yes	1

DOT No: 3521259		Docket No: MC1208362		Name: GS CARGO INC		Interstate: Yes	
Date	Unit License	Unit Lic State	Violation Unit	Violation Description	Severity	OOS	Citation
03/29/2023	3072798	IN	D	395.8AELD - ELD - No record of duty status (ELD Required)	5	Yes	
03/29/2023	3072798	IN	1	396.17C - Operating a CMV without proof of a periodic inspection	4	No	
03/29/2023	3072798	IN	D	392.2C - Failure to obey traffic control device	5	No	

DOT No: 3014879		Docket No: MC31174		Name: JMA TRANSPORT LLC		Interstate: Yes	
Date	Unit License	Unit Lic State	Violation Unit	Violation Description	Severity	OOS	Citation
11/19/2020	XP84033	CA	1	396.3A1 - Inspection/repair and maintenance parts and accessories	2	No	
07/10/2020	XP84033	CA	-	-	-	-	-

DOT No: 105234		Docket No: MC111485		Name: PASCHALL TRUCK LINES INC		Interstate: Yes	
Date	Unit License	Unit Lic State	Violation Unit	Violation Description	Severity	OOS	Citation
12/13/2018	C6516HY	TN	-	-	-	-	-
12/05/2018	C6516HY	TN	-	-	-	-	-
07/03/2018	C6516HY	TN	-	-	-	-	-
01/18/2017	C6516HY	TN	-	-	-	-	-
08/21/2016	C6516HY	TN	D	392.2SLLS2 - State/Local Laws - Speeding 6-10 miles per hour over the speed limit	4	No	WARNING
03/30/2016	2016	TN	D	392.2SLEWA1 - State/Local Laws - Excessive Weight - 1-2500 Lbs Over On An Axle/Axle Groups.	0	No	

VIN: 1FUJGLD5XLFT5881		Unit: Truck Tractor		Year: 2015		Make: FREIGHTLINER	
DOT No: 3613958		Docket No: MC1231958		Name: HAR HAR MAHADEV TRUCKING LLC		Interstate: Yes	
Date	Unit License	Unit Lic State	Violation Unit	Violation Description	Severity	OOS	Citation
03/07/2022	3250283	IN	D	395.22H2 - Driver failing to maintain ELD instruction sheet	1	No	T9475049-3
03/07/2022	3250283	IN	D	392.2SLLS4 - State/Local Laws - Speeding 15 or more miles per hour over the speed limit	10	No	
01/07/2022	3197217	IN	D	392.2MI - Miscellaneous Traffic Law Violation	0	No	
01/07/2022	3197217	IN	1	396.3A1 - Inspection/repair and maintenance parts and accessories	2	No	

DOT No: 3014879		Docket No: MC31174		Name: JMA TRANSPORT LLC		Interstate: Yes	
Date	Unit License	Unit Lic State	Violation Unit	Violation Description	Severity	OOS	Citation
03/09/2020	AW715L	NJ	C	395.30C - Failing to follow the prompts from the ELD when editing/adding missing information	1	No	
03/09/2020	AW715L	NJ	D	395.30C - Failing to follow the prompts from the ELD when editing/adding missing information	1	No	
03/09/2020	AW715L	NJ	D	383.23A2 - Operating a CMV without a CDL	8	Yes	1BLZCF0
03/09/2020	AW715L	NJ	1	392.2FT - State Or International Fuel Tax (Ifta) Violation	0	No	
03/09/2020	AW715L	NJ	D	383.71H - Failing to submit medical certification documentation as required.	1	No	

DOT No: 113529		Docket No: MC76		Name: MAWSON & MAWSON INC		Interstate: Yes	
Date	Unit License	Unit Lic State	Violation Unit	Violation Description	Severity	OOS	Citation
06/30/2017	AF35244	PA	-	-	-	-	-
11/21/2016	AF35244	PA	1	393.75A - Flat tire or fabric exposed	8	Yes	
05/23/2014	AF35244	PA	-	-	-	-	-
03/21/2014	TEMP	PA	D	392.2LV - Lane Restriction violation	3	No	
03/21/2014	TEMP	PA	D	392.2SLLS2 - State/Local Laws - Speeding 6-10 miles per hour over the speed limit	4	No	56117048



VIN: 1FUJGLDR0DLFG2874				Unit: Truck Tractor	Year: 2013	Make: FREIGHTLINER	
DOT No: 3434550		Docket No: MC1113743		Name: GTB TRUCKING LLC		Interstate: Yes	
Date	Unit License	Unit Lic State	Violation Unit	Violation Description	Severity	OOS	Citation
08/31/2020	AW595L	NJ	D	392.2 - Operating a commercial motor vehicle not in accordance with the laws, ordinances, and regulations of the jurisdiction in which it is being operated - Unsafe Driving	0	No	WARNING
DOT No: 3014879		Docket No: MC31174		Name: JMA TRANSPORT LLC		Interstate: Yes	
Date	Unit License	Unit Lic State	Violation Unit	Violation Description	Severity	OOS	Citation
02/25/2020	AW595L	NJ	1	393.207F - Air suspension pressure loss	7	Yes	
DOT No: 751209		Docket No: MC339982		Name: FINSTER COURIER INCORPORATED		Interstate: Yes	
Date	Unit License	Unit Lic State	Violation Unit	Violation Description	Severity	OOS	Citation
01/12/2018	AP329H	NJ	D	392.2C - Failure to obey traffic control device	5	No	8Z0070370
01/12/2018	AP329H	NJ	1	396.3A1T - Tires (general)	8	No	
08/16/2017	AP329H	NJ	-	-	-	-	-
02/10/2015	AP329H	NJ	-	-	-	-	-
02/04/2014	AP329H	NJ	D	395.8K2 - Driver failing to retain previous 7 days' logs	5	Yes	...5214035001
09/16/2013	AP329H	NJ	1	396.3A1 - Inspection/repair and maintenance parts and accessories	2	Yes	81049 RJ
09/16/2013	AP329H	NJ	1	396.5B - Oil and/or grease leak	3	No	
08/25/2013	AP329H	NJ	D	392.2SLLS3 - State/Local Laws - Speeding 11-14 miles per hour over the speed limit	7	No	08920AF
08/02/2013	AP329H	NJ	D	392.2SLLS1 - State/Local Laws - Speeding 1-5 Miles Per Hour Over The Speed Limit	0	No	WARNING

VIN: 1XKADB9X97J146815				Unit: Truck Tractor	Year: 2007	Make: KENWORTH	
DOT No: 3014879		Docket No: MC31174		Name: JMA TRANSPORT LLC		Interstate: Yes	
Date	Unit License	Unit Lic State	Violation Unit	Violation Description	Severity	OOS	Citation
02/15/2020	AW881L	NJ	D	392.2SLEWA1 - State/Local Laws - Excessive Weight - 1-2500 Lbs Over On An Axle/Axle Groups.	0	No	
DOT No: 3063786		Docket No: MC56814		Name: MATTU TRANSPORT LLC		Interstate: Yes	
Date	Unit License	Unit Lic State	Violation Unit	Violation Description	Severity	OOS	Citation
07/20/2018	65563PC	NY	D	392.2C - Failure to obey traffic control device	5	No	
07/20/2018	65563PC	NY	D	390.17 - Operating A Cmv While Using Additional Equipment Decreasing Safety Of Operation	0	No	
DOT No: 246116		Docket No: MC172419		Name: ZIMMERMAN TRUCK LINES INC		Interstate: Yes	
Date	Unit License	Unit Lic State	Violation Unit	Violation Description	Severity	OOS	Citation
08/27/2014	AG06212	PA	-	-	-	-	-
05/08/2013	AG06212	PA	1	393.47E - Clamp/Roto-Chamber type brake(s) out of adjustment	4	No	
04/25/2013	AG06212	PA	1	393.95F - No / insufficient warning devices	2	No	

VIN: 1FUJA6CK66LU05054				Unit: Truck Tractor	Year: 2006	Make: FREIGHTLINER	
Crash Report No.	DOT	Date	State	Fatalities	Injuries	Tow Away	Vehicles Involved
IN0903223911	3020422	09/13/2018	IN	0	0	Yes	3
DOT No: 3014879		Docket No: MC31174		Name: JMA TRANSPORT LLC		Interstate: Yes	
Date	Unit License	Unit Lic State	Violation Unit	Violation Description	Severity	OOS	Citation
10/07/2019	XP21967	CA	1	393.9A - Inoperative required lamps	2	No	
10/07/2019	XP21967	CA	D	392.2SLEWA1 - State/Local Laws - Excessive Weight - 1-2500 Lbs Over On An Axle/Axle Groups.	0	No	
08/16/2019	XP21967	CA	1	395.34A1 - Failing to note malfunction that requires use of paper log	5	No	T8329023-3
08/16/2019	XP21967	CA	1	395.22G - Portable ELD not mounted in a fixed position and visible to driver	1	No	T8329021-1
08/16/2019	XP21967	CA	D	392.2SLLS3 - State/Local Laws - Speeding 11-14 miles per hour over the speed limit	7	No	T8329024-4
08/16/2019	XP21967	CA	1	395.24D - Eld Cannot Transfer Eld Records Electronically	0	No	T8329022-2
DOT No: 2201595		Docket No: MC765053		Name: DELTA CARRIERS INC		Interstate: Yes	



Date	Unit License	Unit Lic State	Violation Unit	Violation Description	Severity	OOS	Citation
03/28/2019	XP21967	CA	-	-	-	-	-
DOT No: 1940137		Docket No: MC691696		Name: PRIME TIME TRANSPORT INC		Interstate: Yes	
Date	Unit License	Unit Lic State	Violation Unit	Violation Description	Severity	OOS	Citation
06/15/2017	VP59477	CA	-	-	-	-	-
07/24/2016	VP59477	CA	-	-	-	-	-
03/14/2016	VP59477	CA	D	395.8 - Driver record of duty status (general/form and manner)	1	No	
02/08/2016	VP59477	CA	1	393.9A - Inoperative required lamps	2	No	
02/25/2015	VP59477	CA	1	393.209D - Steering system components worn, welded, or missing	6	Yes	
02/25/2015	VP59477	CA	D	396.9C2 - Requiring or permitting the operation of a motor vehicle declared "out-of-service" before repairs were made	10	Yes	
02/25/2015	VP59477	CA	1	396.5B - Oil and/or grease leak	3	No	
02/22/2015	VP59477	CA	D	395.8 - Driver record of duty status (general/form and manner)	1	No	
02/22/2015	VP59477	CA	D	392.2C - Failure to obey traffic control device	5	No	
02/06/2014	VP59477	CA	D	395.8E - False report of drivers record of duty status	7	No	
12/18/2013	VP59477	CA	D	395.8 - Driver record of duty status (general/form and manner)	1	No	
03/12/2013	VP59477	CA	1	393.95A - No/discharged/unsecured fire extinguisher	2	No	
08/29/2012	VP59477	CA	D	395.3A2PROP - Driving beyond 14 hour duty period (Property carrying vehicle)	7	Yes	
08/15/2012	VP59477	CA	D	395.8 - Driver record of duty status (general/form and manner)	1	No	T1231539-1
07/23/2012	VP59477	CA	-	-	-	-	-

Inspection Summary By Month (based on inspections from the last 4 years) **ToC**

Year-Month	Number of Inspections	Number of Power Units	Total Violations	Total OOS Inspections	Total Severity Points	Number of Crashes
2024-04	1	1	6	1	22	0
2024-03	1	1	7	1	23	0
2023-05	1	1	1	0	6	0
2023-03	1	1	10	0	3	0
2022-12	1	1	3	0	8	0
2022-09	1	1	0	0	0	0
2021-11	1	1	0	0	0	0
2021-08	1	1	3	0	12	0
2021-07	1	1	0	0	0	0
2020-11	1	1	5	1	12	0

Note: The most recent month's counts may not include all the inspections for that month.

VIN Inspection Violation Details **ToC**

of VINs: 8 # of Insp: 12 Severity Weight: 152 Avg. Weight/VIN: 12.7 (based on inspections in the last 4 years, showing top 50 VINs inspected most recently)

VIN 1JJV532W79L314967		# of Inspections: 1		Total Severity: 22		Percentage of Total: 14.47%		Avg. Weight Per Inspection: 22.0	
Inspection Date	Inspection ID	Inspection State	Location Description	Total Severity	# of Violations	Shipper Name	Inspection Level	Post Accident	Out of Service
04/05/2024	81399644	IN	GREENSBURG IN	22	3		3	No	Yes
BASIC		Unit Type		Severity		Description		Out of Service	
Controlled Substances & Alcohol		Semi Trailer		10		392.4ADOSU:DRUGS/OTHER SUBSTANCES - OPERATE A CMV WHILE UNDER		Yes	
Hours-Of-Servce Compliance		Semi Trailer		7		395.8EHOSPDOOS:HOS (PROPERTY) - DRIVER PRODUCES A FALSE RECORD OF		Yes	
Hours-Of-Servce Compliance		Semi Trailer		5		395.8A:Failing to require driver to make a record of duty		No	
VIN 1XPBD49X7GD365507		# of Inspections: 2		Total Severity: 25		Percentage of Total: 16.45%		Avg. Weight Per Inspection: 12.5	
Inspection Date	Inspection ID	Inspection State	Location Description	Total Severity	# of Violations	Shipper Name	Inspection Level	Post Accident	Out of Service
04/05/2024	81399644	IN	GREENSBURG IN	22	4		3	No	Yes
BASIC		Unit Type		Severity		Description		Out of Service	
Controlled Substances & Alcohol		Truck Tractor		10		392.4ADOSU:DRUGS/OTHER SUBSTANCES - OPERATE A CMV WHILE UNDER		Yes	



Hours-Of-Servce Compliance		Truck Tractor		7		395.8EHOSPDOOS:HOS (PROPERTY) - DRIVER PRODUCES A FALSE RECORD OF		Yes	
Hours-Of-Servce Compliance		Truck Tractor		5		395.8A:Failing to require driver to make a record of duty		No	
		Truck Tractor		0		392.2SLL		No	
Inspection Date	Inspection ID	Inspection State	Location Description	Total Severity	# of Violations	Shipper Name	Inspection Level	Post Accident	Out of Service
03/18/2023	78135230	UT	MM 88 I-84 EB	3	4	WADA FARMS MARKETING	3	No	No
BASIC		Unit Type		Severity		Description		Out of Service	
Hours-Of-Servce Compliance		Straight Truck		1		395.22H2:Driver failing to maintain ELD instruction sheet		No	
Hours-Of-Servce Compliance		Straight Truck		1		395.22H3:Driver failed to maintain instruction sheet for EL		No	
Hours-Of-Servce Compliance		Straight Truck		1		395.8:Driver record of duty status (general/form and ma		No	
		Straight Truck		0		395.24D:Eld Cannot Transfer Eld Records Electronically		No	
VIN 1GRAA0629EB703897		# of Inspections: 1		Total Severity: 23		Percentage of Total: 15.13%		Avg. Weight Per Inspection: 23.0	
Inspection Date	Inspection ID	Inspection State	Location Description	Total Severity	# of Violations	Shipper Name	Inspection Level	Post Accident	Out of Service
03/03/2024	81014645	NM	SAN JON PORT OF ENTRY	23	7		2	No	Yes
BASIC		Unit Type		Severity		Description		Out of Service	
Vehicle Maintenance		Semi Trailer		8		393.75C:Tire -other tread depth less than 2/32 of inch		No	
Vehicle Maintenance		Semi Trailer		6		396.3A1SSF:Sliding subframe rail defective		Yes	
Vehicle Maintenance		Semi Trailer		3		393.11:No/defective lighting devices/reflective devices/p		No	
Vehicle Maintenance		Semi Trailer		2		393.9:Inoperative required lamps		No	
Vehicle Maintenance		Semi Trailer		2		393.95A:No/discharged/unsecured fire extinguisher		No	
Hours-Of-Servce Compliance		Semi Trailer		1		395.24C2II:Driver failed to manually add the trailer number		No	
Hours-Of-Servce Compliance		Semi Trailer		1		395.24C2III:Driver failed to manually add shipping document nu		No	
VIN 3AKJHHDR9KSKD2109		# of Inspections: 1		Total Severity: 23		Percentage of Total: 15.13%		Avg. Weight Per Inspection: 23.0	
Inspection Date	Inspection ID	Inspection State	Location Description	Total Severity	# of Violations	Shipper Name	Inspection Level	Post Accident	Out of Service
03/03/2024	81014645	NM	SAN JON PORT OF ENTRY	23	7		2	No	Yes
BASIC		Unit Type		Severity		Description		Out of Service	
Vehicle Maintenance		Truck Tractor		8		393.75C:Tire -other tread depth less than 2/32 of inch		No	
Vehicle Maintenance		Truck Tractor		6		396.3A1SSF:Sliding subframe rail defective		Yes	
Vehicle Maintenance		Truck Tractor		3		393.11:No/defective lighting devices/reflective devices/p		No	
Vehicle Maintenance		Truck Tractor		2		393.9:Inoperative required lamps		No	
Vehicle Maintenance		Truck Tractor		2		393.95A:No/discharged/unsecured fire extinguisher		No	
Hours-Of-Servce Compliance		Truck Tractor		1		395.24C2II:Driver failed to manually add the trailer number		No	
Hours-Of-Servce Compliance		Truck Tractor		1		395.24C2III:Driver failed to manually add shipping document nu		No	
VIN 1UYVS2532AM908721		# of Inspections: 2		Total Severity: 9		Percentage of Total: 5.92%		Avg. Weight Per Inspection: 4.5	
Inspection Date	Inspection ID	Inspection State	Location Description	Total Severity	# of Violations	Shipper Name	Inspection Level	Post Accident	Out of Service
05/07/2023	78676871	KS	SEWARD COUNTY - 175	6	1	NEPTUNE FOODS	2	No	No
BASIC		Unit Type		Severity		Description		Out of Service	
Vehicle Maintenance		Semi Trailer		6		393.9T:Inoperative tail lamp		No	
Inspection Date	Inspection ID	Inspection State	Location Description	Total Severity	# of Violations	Shipper Name	Inspection Level	Post Accident	Out of Service
03/18/2023	78135230	UT	MM 88 I-84 EB	3	3	WADA FARMS MARKETING	3	No	No
BASIC		Unit Type		Severity		Description		Out of Service	
Hours-Of-Servce Compliance		Semi Trailer		1		395.22H2:Driver failing to maintain ELD instruction sheet		No	
Hours-Of-Servce Compliance		Semi Trailer		1		395.22H3:Driver failed to maintain instruction sheet for EL		No	
Hours-Of-Servce Compliance		Semi Trailer		1		395.8:Driver record of duty status (general/form and ma		No	
VIN 3AKJGLDR9GSGP8569		# of Inspections: 2		Total Severity: 14		Percentage of Total: 9.21%		Avg. Weight Per Inspection: 7.0	
Inspection Date	Inspection ID	Inspection State	Location Description	Total Severity	# of Violations	Shipper Name	Inspection Level	Post Accident	Out of Service
05/07/2023	78676871	KS	SEWARD COUNTY - 175	6	1	NEPTUNE FOODS	2	No	No



BASIC		Unit Type		Severity		Description		Out of Service	
Vehicle Maintenance		Truck Tractor		6		393.9T:Inoperative tail lamp		No	
Inspection Date	Inspection ID	Inspection State	Location Description	Total Severity	# of Violations	Shipper Name	Inspection Level	Post Accident	Out of Service
12/12/2022	77358276	NJ	PISCATAWAY SCALE	8	2		1	No	No
BASIC		Unit Type		Severity		Description		Out of Service	
Vehicle Maintenance		Truck Tractor		4		393.47E:Clamp/Roto-Chamber type brake(s) out of adjustment		No	
Vehicle Maintenance		Truck Tractor		4		393.53B:Automatic brake adjuster CMV manufactured on or af		No	
VIN 1GRAA0622CW701530		# of Inspections: 2		Total Severity: 24		Percentage of Total: 15.79%		Avg. Weight Per Inspection: 12.0	
Inspection Date	Inspection ID	Inspection State	Location Description	Total Severity	# of Violations	Shipper Name	Inspection Level	Post Accident	Out of Service
08/25/2021	73526019	PA	ON I80 E AT MM 281.0	12	3	ROADTEX	3	No	No
BASIC		Unit Type		Severity		Description		Out of Service	
Vehicle Maintenance		Semi Trailer		4		396.17C:Operating a CMV without proof of a periodic inspec		No	
Unsafe Driving		Truck Tractor		4		392.2SLLS2:State/Local Laws - Speeding 6-10 miles per hour ov		No	
Vehicle Maintenance		Truck Tractor		4		396.17C:Operating a CMV without proof of a periodic inspec		No	
Inspection Date	Inspection ID	Inspection State	Location Description	Total Severity	# of Violations	Shipper Name	Inspection Level	Post Accident	Out of Service
11/19/2020	71316407	NM	SP DISTRICT 4 ANTHONY POE	12	3	GUIDRYS CATFISH	2	No	Yes
BASIC		Unit Type		Severity		Description		Out of Service	
Vehicle Maintenance		Semi Trailer		8		393.75A3:Tire -flat and/or audible air leak		Yes	
Vehicle Maintenance		Semi Trailer		2		393.9:Inoperative required lamps		No	
Vehicle Maintenance		Semi Trailer		2		396.3A1:Inspection/repair and maintenance parts and access		No	
VIN 3AKJGLD5XGSHG5034		# of Inspections: 1		Total Severity: 12		Percentage of Total: 7.89%		Avg. Weight Per Inspection: 12.0	
Inspection Date	Inspection ID	Inspection State	Location Description	Total Severity	# of Violations	Shipper Name	Inspection Level	Post Accident	Out of Service
11/19/2020	71316407	NM	SP DISTRICT 4 ANTHONY POE	12	4	GUIDRYS CATFISH	2	No	Yes
BASIC		Unit Type		Severity		Description		Out of Service	
Vehicle Maintenance		Truck Tractor		8		393.75A3:Tire -flat and/or audible air leak		Yes	
Vehicle Maintenance		Truck Tractor		2		393.9:Inoperative required lamps		No	
Vehicle Maintenance		Truck Tractor		2		396.3A1:Inspection/repair and maintenance parts and access		No	
		Truck Tractor		0		392.2RG:State vehicle registration or License Plate violat		No	



Inspection History ToC							
Inspection Date	Report Number	Report State	Plate Number	Plate State	Type	Severity Weight	Time Weight
04/05/2024	6774001014	IN	AX294X	NJ	Truck Tractor		2
1XPBD49X7GD365507 - Power Unit - OOS Controlled Substances and Alcohol Violation: 392.4ADOSUDRUGS/OTHER SUBSTANCES - OPERATE A CMV WHILE UNDER THE INFLUENCE.						10	
1XPBD49X7GD365507 - Power Unit - Hours-Of-Service Violation: 395.8AFailing to require driver to make a record of duty status						5	
1XPBD49X7GD365507 - Power Unit - OOS Hours-Of-Service Violation: 395.8EHOSPDOOSHOS (PROPERTY) - DRIVER PRODUCES A FALSE RECORD OF DUTY STATUS WITH AN APPARENT ATTEMPT TO CONCEAL HOURS. EXPLAIN:						7	
1XPBD49X7GD365507 - Power Unit - State/Local Laws Violation: 392.2SLL						0	
03/03/2024	317301RGWS	NM	ZP09213	CA	Truck Tractor		2
3AKJHHDR9KSKD2109 - Power Unit - Hours-Of-Service Violation: 395.24C2IIDriver failed to manually add the trailer number						1	
3AKJHHDR9KSKD2109 - Power Unit - Hours-Of-Service Violation: 395.24C2IIDriver failed to manually add shipping document number						1	
3AKJHHDR9KSKD2109 - Power Unit - Vehicle Maintenance Violation: 393.11No/defective lighting devices/reflective devices/projected						3	
3AKJHHDR9KSKD2109 - Power Unit - Vehicle Maintenance Violation: 393.75CTire -other tread depth less than 2/32 of inch						8	
3AKJHHDR9KSKD2109 - Power Unit - Vehicle Maintenance Violation: 393.9Inoperative required lamps						2	
3AKJHHDR9KSKD2109 - Power Unit - Vehicle Maintenance Violation: 393.95ANo/discharged/unsecured fire extinguisher						2	
3AKJHHDR9KSKD2109 - Power Unit - OOS Vehicle Maintenance Violation: 396.3A1SSFSlding subframe rail defective						6	
05/07/2023	HP02070645	KS	AX501Y	NJ	Truck Tractor		1
3AKJGLDR9GSGP8569 - Power Unit - Vehicle Maintenance Violation: 393.9TInoperative tail lamp						6	
03/18/2023	23BU000030	UT	AX294X	NJ	Straight Truck		1
1XPBD49X7GD365507 - Power Unit - Hours-Of-Service Violation: 395.22H2Driver failing to maintain ELD instruction sheet						1	
1XPBD49X7GD365507 - Power Unit - Hours-Of-Service Violation: 395.22H3Driver failed to maintain instruction sheet for ELD malfunction reporting requirements						1	
1XPBD49X7GD365507 - Power Unit - Hours-Of-Service Violation: 395.8Driver record of duty status (general/form and manner)						1	
1XPBD49X7GD365507 - Power Unit - State/Local Laws Violation: 395.24DEld Cannot Transfer Eld Records Electronically						0	
12/12/2022	SPRCI00736	NJ	AX501Y	NJ	Truck Tractor		1
3AKJGLDR9GSGP8569 - Power Unit - Vehicle Maintenance Violation: 393.47EClamp/Roto-Chamber type brake(s) out of adjustment						4	
3AKJGLDR9GSGP8569 - Power Unit - Vehicle Maintenance Violation: 393.53BAutomatic brake adjuster CMV manufactured on or after 10/20/1994 - air brake						4	
09/13/2022	3019002619	MD	YP58581	CA	Truck Tractor		0
11/08/2021	SPPXI01885	NJ	YP21879	CA	Truck Tractor		0
08/25/2021	N307123764	PA	AX646C	PA	Truck Tractor		0
1GRAA0622CW701530 - Power Unit - Unsafe Driving Violation: 392.2SLLS2State/Local Laws - Speeding 6-10 miles per hour over the speed limit						4	
1GRAA0622CW701530 - Power Unit - Vehicle Maintenance Violation: 396.17COperating a CMV without proof of a periodic inspection						4	
07/16/2021	SPQKI01517	NJ	YP21878	CA	Truck Tractor		0
11/19/2020	3735106454	NM	XP84033	CA	Truck Tractor		0
3AKJGLD5XGSHG5034 - Power Unit - State/Local Laws Violation: 392.2RGState vehicle registration or License Plate violation						0	
3AKJGLD5XGSHG5034 - Power Unit - OOS Vehicle Maintenance Violation: 393.75A3Tire -flat and/or audible air leak						8	
3AKJGLD5XGSHG5034 - Power Unit - Vehicle Maintenance Violation: 393.9Inoperative required lamps						2	
3AKJGLD5XGSHG5034 - Power Unit - Vehicle Maintenance Violation: 396.3A1Inspection/repair and maintenance parts and accessories						2	
07/10/2020	3081000994	CT	XP84033	CA	Truck Tractor		0
03/09/2020	SPC0203600	NY	AW715L	NJ	Truck Tractor		0
1FUJGLD5XFLFT5881 - Power Unit - OOS Driver Fitness Violation: 383.23A2Operating a CMV without a CDL						8	
1FUJGLD5XFLFT5881 - Power Unit - Driver Fitness Violation: 383.71HFailing to submit medical certification documentation as required.						1	
1FUJGLD5XFLFT5881 - Power Unit - Hours-Of-Service Violation: 395.30CFailing to follow the prompts from the ELD when editing/adding missing information						1	
1FUJGLD5XFLFT5881 - Power Unit - State/Local Laws Violation: 392.2FTState Or International Fuel Tax (Ifta) Violation						0	
02/25/2020	3235007060	OH	AW595L	NJ	Truck Tractor		0
1FUJGLDR0DLFG2874 - Power Unit - OOS Vehicle Maintenance Violation: 393.207FAir suspension pressure loss						7	
02/15/2020	W179001649	MO	AW881L	NJ	Truck Tractor		0
1XKADB9X97J146815 - Power Unit - State/Local Laws Violation: 392.2SLEWA1State/Local Laws - Excessive Weight - 1-2500 Lbs Over On An Axle/Axle Groups.						0	
10/07/2019	W101002627	MO	XP21967	CA	Truck Tractor		0
1FUJA6CK66LU05054 - Power Unit - State/Local Laws Violation: 392.2SLEWA1State/Local Laws - Excessive Weight - 1-2500 Lbs Over On An Axle/Axle Groups.						0	
1FUJA6CK66LU05054 - Power Unit - Vehicle Maintenance Violation: 393.47AInadequate brakes for safe stopping						4	
1FUJA6CK66LU05054 - Power Unit - Vehicle Maintenance Violation: 393.9AInoperative required lamps						2	
1FUJA6CK66LU05054 - Power Unit - OOS Vehicle Maintenance Violation: 396.5BHWSLIWHubs - Wheel seal leaking - inner wheel						2	
08/16/2019	N311922818	PA	XP21967	CA	Truck Tractor		0
1FUJA6CK66LU05054 - Power Unit - Hours-Of-Service Violation: 395.22GPortable ELD not mounted in a fixed position and visible to driver						1	
1FUJA6CK66LU05054 - Power Unit - Hours-Of-Service Violation: 395.34A1Failing to note malfunction that requires use of paper log						5	
1FUJA6CK66LU05054 - Power Unit - State/Local Laws Violation: 395.24DEld Cannot Transfer Eld Records Electronically						0	



Carrier Software
1-800-646-5152
info@CarrierSoftware.com

CONFIDENTIAL - Intended for use by Amerigo Insurance Agency - Date: 11/21/2024
JMA TRANSPORT LLC - DOT# 3014879 / MC31174

1FUJA6CK66LU05054 - Power Unit - Unsafe Driving Violation: 392.2SLLS3State/Local Laws - Speeding 11-14 miles per hour over the speed limit	7	
Only the first 20 inspections are shown. See the live report for more data.		