



Table of Contents

1. Overview	2. BASIC Scores History
3. BASIC Measures	4. KPI: BASIC Measures by Cargo Group
5. Estimated ISS Score	6. Investigation Results
7. Penalties History	8. Acute Critical Violations
9. Red Flag Violation Details	10. DOT Registration Information
11. DOT MCS-150 History	12. Crash Summary
13. Inspection Summary	14. KPI: Inspection Viol OOS Rates by Cargo Group
15. FHWA Registration Information	16. FHWA Insurance Information
17. FHWA Authorities	18. Severe Violations
19. Violation Report	20. Violation Summary
21. Violation Enforcement Chronology	22. Inspection Violations & OOS Counts
23. Radius Of Operation	24. Inspection & Crash Locations
25. Cargo Hot Spots	26. Inspection Violations & OOS Chronology
27. Percent of Insp & Crash by State	28. VIN Insp Summary by State
29. Violations By Unit Type	30. Inspection/Crash Map
31. Equipment Ownership	32. Equipment Details
33. Vehicle Age	34. States of Power Unit Registrations
35. Equipment Acquisitions	36. Driver Details
37. Shared VIN Summary	38. Shipper Table
39. Safety Summary	40. Safety Details
41. Crash Detail Color Coded PDF	42. Inspections with Shared Equipment
43. Inspection Tabular Details	44. Inspection Summary By Month
45. VIN Inspection Violation Details	46. Inspection History
47. Crash Hot Spots	48. DOT MCS-150 History Equipment and Driver Details
49. Chameleon	



Business Address

11901 176TH ST APT 118
ARTESIA, CA
90701

Contact Info

(562)-569-3133
(559)-468-6552
PNSTRUCKING@ICLOUD.COM

FHWA Address

11901 176TH ST APT 118
ARTESIA, CA, 90701
Phone: (562)-569-3133

Mailing Address

11901 176TH ST APT 118
ARTESIA, CA
90701

Overview ToC

Operating Status: AUTHORIZED FOR Property
2 other companies viewed this DOT in the past two months
Crash/PU ratio: 0.0%
Clean Inspection ratio: 16.67%

Estimated BASIC Scores (as of 3/27/2026)

	Unsafe Driving	Hours of Service	Driver Fitness	Controlled Sub. and Alcohol	Vehicle Maintenance	HM Compliance	Crash
Relative Scores	0% ⊖	[~31%] ⊕	[~31%] ⊕	0% ○	[~45%] ⊕	0% ○	0% ○

Bracketed scores are approximated scores if requirements were met. Actual score is 0.

Alert Status	No	No	No	No	No	No	No
---------------------	----	----	----	----	----	----	----



Estimated Inspection Selection System (ISS) Score: 40
Category: Pass

BASIC Scores History - Unsafe Driving ToC

There are no Scores for this BASIC

BASIC Scores History - Hours of Service ToC

There are no Scores for this BASIC

BASIC Scores History - Driver Fitness ToC

There are no Scores for this BASIC

BASIC Scores History - Controlled Substance ToC

There are no Scores for this BASIC



BASIC Scores History - Vehicle Maintenance ToC

There are no Scores for this BASIC

BASIC Scores History - Crash ToC

There are no Scores for this BASIC

BASIC Scores History - Hazmat ToC

There are no Scores for this BASIC

BASIC Measures: Violation Points per Inspection Trends ToC

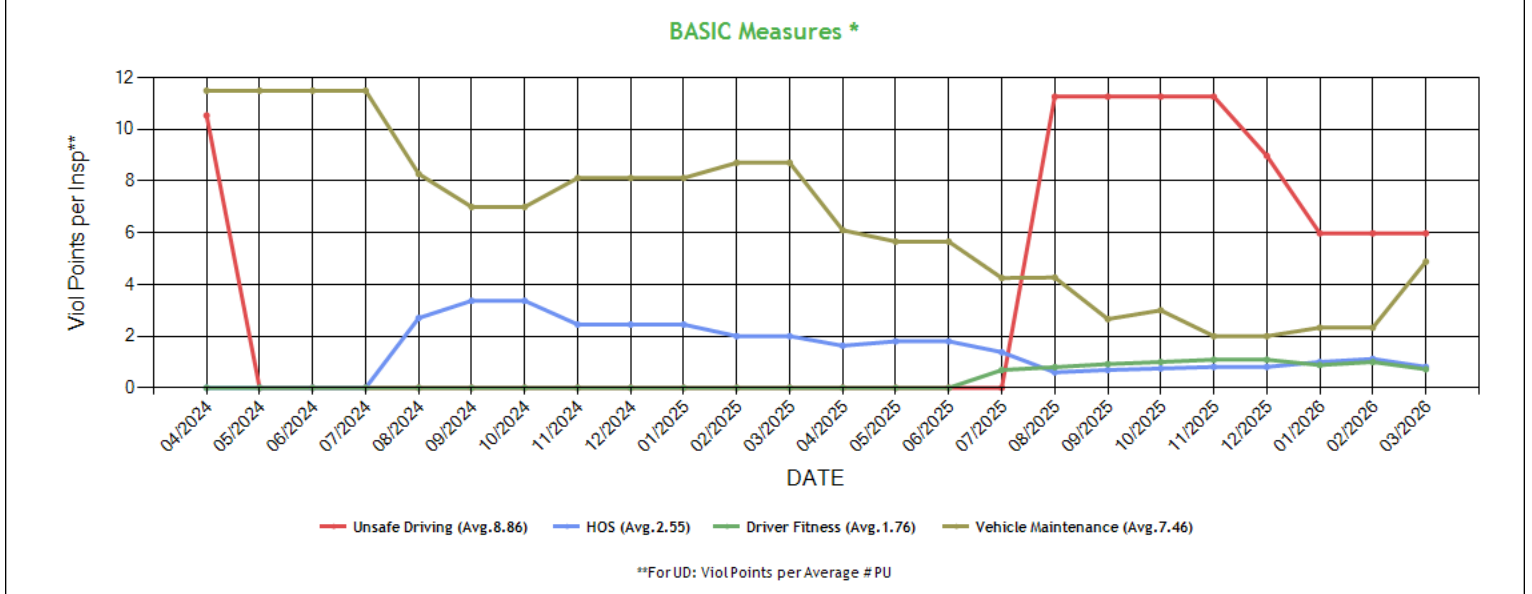

* BASIC Measures are the absolute SMS scores that are compared within each Safety Event Group to determine the BASIC Score percentiles. Averages based on fleets with 1-5 power units.



BASIC Measures * - Table ToC

UD-Unsafe Driving, HOS-Hours of Service, DF-Driver Fitness, CS-Controlled Substances, VM-Vehicle Maintenance

Date	UD Measure	UD AC	UD with Viol	HOS Measure	HOS AC	HOS with Viol	DF Measure	DF AC	DF with Viol	CS Measure	CS AC	CS with Viol	VM Measure	VM AC	VM with Viol
03/2026	5.98	N	1	0.81	N	1	0.72	N	2	0.00	N	0	4.88	N	3
02/2026	5.98	N	1	1.12	N	1	1.00	N	2	0.00	N	0	2.33	N	2
01/2026	5.98	N	1	1.00	N	1	0.88	N	2	0.00	N	0	2.33	N	2
12/2025	8.98	N	1	0.81	N	1	1.09	N	2	0.00	N	0	2.00	N	2
11/2025	11.27	N	1	0.81	N	1	1.09	N	2	0.00	N	0	2.00	N	2
10/2025	11.27	N	1	0.75	N	1	1.00	N	2	0.00	N	0	3.00	N	2
09/2025	11.27	N	1	0.69	N	1	0.92	N	2	0.00	N	0	2.66	N	2
08/2025	11.27	N	1	0.60	N	1	0.80	N	2	0.00	N	0	4.27	N	4
07/2025	0.00	N	0	1.38	N	1	0.69	N	1	0.00	N	0	4.25	N	4
06/2025	0.00	N	0	1.80	N	1	0.00	N	0	0.00	N	0	5.66	N	4
05/2025	0.00	N	0	1.80	N	1	0.00	N	0	0.00	N	0	5.66	N	4
04/2025	0.00	N	0	1.63	N	1	0.00	N	0	0.00	N	0	6.10	N	4
03/2025	0.00	N	0	2.00	N	1	0.00	N	0	0.00	N	0	8.71	N	4
02/2025	0.00	N	0	2.00	N	1	0.00	N	0	0.00	N	0	8.71	N	4
01/2025	0.00	N	0	2.45	N	1	0.00	N	0	0.00	N	0	8.12	N	4
12/2024	0.00	N	0	2.45	N	1	0.00	N	0	0.00	N	0	8.12	N	4
11/2024	0.00	N	0	2.45	N	1	0.00	N	0	0.00	N	0	8.12	N	4
10/2024	0.00	N	0	3.37	N	1	0.00	N	0	0.00	N	0	7.00	N	3
09/2024	0.00	N	0	3.37	N	1	0.00	N	0	0.00	N	0	7.00	N	3
08/2024	0.00	N	0	2.70	N	1	0.00	N	0	0.00	N	0	8.28	N	3
07/2024	0.00	N	0	0.00	N	0	0.00	N	0	0.00	N	0	11.50	N	2
06/2024	0.00	N	0	0.00	N	0	0.00	N	0	0.00	N	0	11.50	N	2
05/2024	0.00	N	0	0.00	N	0	0.00	N	0	0.00	N	0	11.50	N	2
04/2024	10.54	N	1	0.00	N	0	0.00	N	0	0.00	N	0	11.50	N	2
03/2024	10.54	N	1	0.00	N	0	0.00	N	0	0.00	N	0	11.50	N	2
02/2024	10.54	N	1	0.00	N	0	0.00	N	0	0.00	N	0	11.50	N	2
01/2024	0.00	N	0	0.00	N	0	0.00	N	0	0.00	N	0	11.50	N	2
12/2023	0.00	N	0	0.00	N	0	0.00	N	0	0.00	N	0	11.50	N	2
11/2023	0.00	N	0	0.00	N	0	0.00	N	0	0.00	N	0	11.50	N	2
10/2023	0.00	N	0	0.00	N	0	0.00	N	0	0.00	N	0	11.50	N	2
09/2023	0.00	N	0	0.00	N	0	0.00	N	0	0.00	N	0	11.50	N	2
08/2023	0.00	N	0	0.00	N	0	0.00	N	0	0.00	N	0	0.00	N	0
07/2023	0.00	N	0	0.00	N	0	0.00	N	0	0.00	N	0	0.00	N	0
06/2023	0.00	N	0	0.00	N	0	0.00	N	0	0.00	N	0	0.00	N	0
05/2023	0.00	N	0	0.33	N	1	0.00	N	0	0.00	N	0	0.00	N	0
04/2023	0.00	N	0	0.33	N	1	0.00	N	0	0.00	N	0	0.00	N	0
03/2023	0.00	N	0	0.66	N	1	0.00	N	0	0.00	N	0	0.00	N	0
02/2023	0.00	N	0	0.66	N	1	0.00	N	0	0.00	N	0	0.00	N	0
01/2023	0.00	N	0	0.66	N	1	0.00	N	0	0.00	N	0	0.00	N	0
12/2022	0.00	N	0	0.66	N	1	0.00	N	0	0.00	N	0	0.00	N	0
11/2022	0.00	N	0	0.66	N	1	0.00	N	0	0.00	N	0	0.00	N	0
10/2022	0.00	N	0	0.66	N	1	0.00	N	0	0.00	N	0	0.00	N	0
09/2022	0.00	N	0	0.66	N	1	0.00	N	0	0.00	N	0	0.00	N	0
08/2022	0.00	N	0	0.40	N	1	0.00	N	0	0.00	N	0	0.00	N	0
07/2022	0.00	N	0	0.33	N	1	0.00	N	0	0.00	N	0	0.00	N	0
06/2022	0.00	N	0	0.33	N	1	0.00	N	0	0.00	N	0	0.00	N	0
05/2022	0.00	N	0	0.50	N	1	0.00	N	0	0.00	N	0	0.00	N	0
04/2022	0.00	N	0	0.50	N	1	0.00	N	0	0.00	N	0	0.00	N	0
03/2022	0.00	N	0	0.50	N	1	0.00	N	0	0.00	N	0	0.00	N	0
02/2022	0.00	N	0	0.44	N	1	0.00	N	0	0.00	N	0	0.00	N	0
01/2022	0.00	N	0	0.44	N	1	0.00	N	0	0.00	N	0	0.00	N	0
12/2021	0.00	N	0	0.44	N	1	0.00	N	0	0.00	N	0	0.00	N	0
11/2021	0.00	N	0	0.54	N	1	0.00	N	0	0.00	N	0	0.00	N	0
10/2021	0.00	N	0	0.54	N	1	0.00	N	0	0.00	N	0	0.00	N	0
09/2021	0.00	N	0	0.50	N	1	0.00	N	0	0.00	N	0	0.00	N	0
08/2021	0.00	N	0	0.46	N	1	0.00	N	0	0.00	N	0	0.00	N	0
07/2021	0.00	N	0	0.60	N	1	0.00	N	0	0.00	N	0	0.00	N	0



06/2021	0.00	N	0	0.60	N	1	0.00	N	0	0.00	N	0	0.00	N	0
05/2021	0.00	N	0	0.00	N	0	0.00	N	0	0.00	N	0	0.00	N	0
04/2021	0.00	N	0	0.00	N	0	0.00	N	0	0.00	N	0	0.00	N	0
03/2021	0.00	N	0	0.00	N	0	0.00	N	0	0.00	N	0	0.00	N	0
02/2021	0.00	N	0	0.00	N	0	0.00	N	0	0.00	N	0	0.00	N	0
01/2021	0.00	N	0	1.28	N	1	0.00	N	0	0.00	N	0	0.00	N	0
12/2020	0.00	N	0	1.28	N	1	0.00	N	0	0.00	N	0	0.00	N	0
11/2020	0.00	N	0	1.28	N	1	0.00	N	0	0.00	N	0	0.00	N	0
10/2020	0.00	N	0	1.28	N	1	0.00	N	0	0.00	N	0	0.00	N	0
09/2020	0.00	N	0	2.25	N	1	0.00	N	0	0.00	N	0	0.00	N	0
08/2020	0.00	N	0	9.00	N	1	0.00	N	0	0.00	N	0	0.00	N	0
07/2020	0.00	N	0	4.50	N	1	0.00	N	0	0.00	N	0	0.00	N	0
06/2020	0.00	N	0	4.50	N	1	0.00	N	0	0.00	N	0	0.00	N	0
05/2020	0.00	N	0	4.50	N	1	0.00	N	0	0.00	N	0	0.00	N	0
04/2020	0.00	N	0	3.00	N	1	0.00	N	0	0.00	N	0	4.00	N	1
03/2020	1.00	N	1	2.25	N	1	0.00	N	0	0.00	N	0	2.00	N	1
02/2020	1.00	N	1	2.25	N	1	0.00	N	0	0.00	N	0	2.00	N	1
01/2020	1.00	N	1	3.60	N	1	0.00	N	0	0.00	N	0	2.00	N	1

* BASIC Measures are the absolute SMS scores that are compared within each Safety Event Group to determine the BASIC Score percentiles.

KPI: BASIC Measures by Fleet Size and Cargo Group ToC

Fleet Size: 1-5 PUs

Cargo Group (Companies)	Unsafe Driving		Hours of Service		Driver Fitness		Controlled Substance		Vehicle Maintenance		HM Compliance		Crash	
	Avg.	Comp. to Avg.	Avg.	Comp. to Avg.	Avg.	Comp. to Avg.	Avg.	Comp. to Avg.	Avg.	Comp. to Avg.	Avg.	Comp. to Avg.	Avg.	Comp. to Avg.
General Freight (483011)	0.75	Worse	0.20	Worse	0.22	Worse	0.01	Better	1.89	Worse	0.01	Better	0.06	Better
Intermodal (28923)	0.82	Worse	0.24	Worse	0.16	Worse	0.01	Better	2.25	Worse	0.02	Better	0.08	Better
PNS TRUCKING INC	5.98		0.81		0.72		0.00		4.88		0.00		0.00	

Estimated ISS Score History - Chart ToC

About the Inspection Selection System

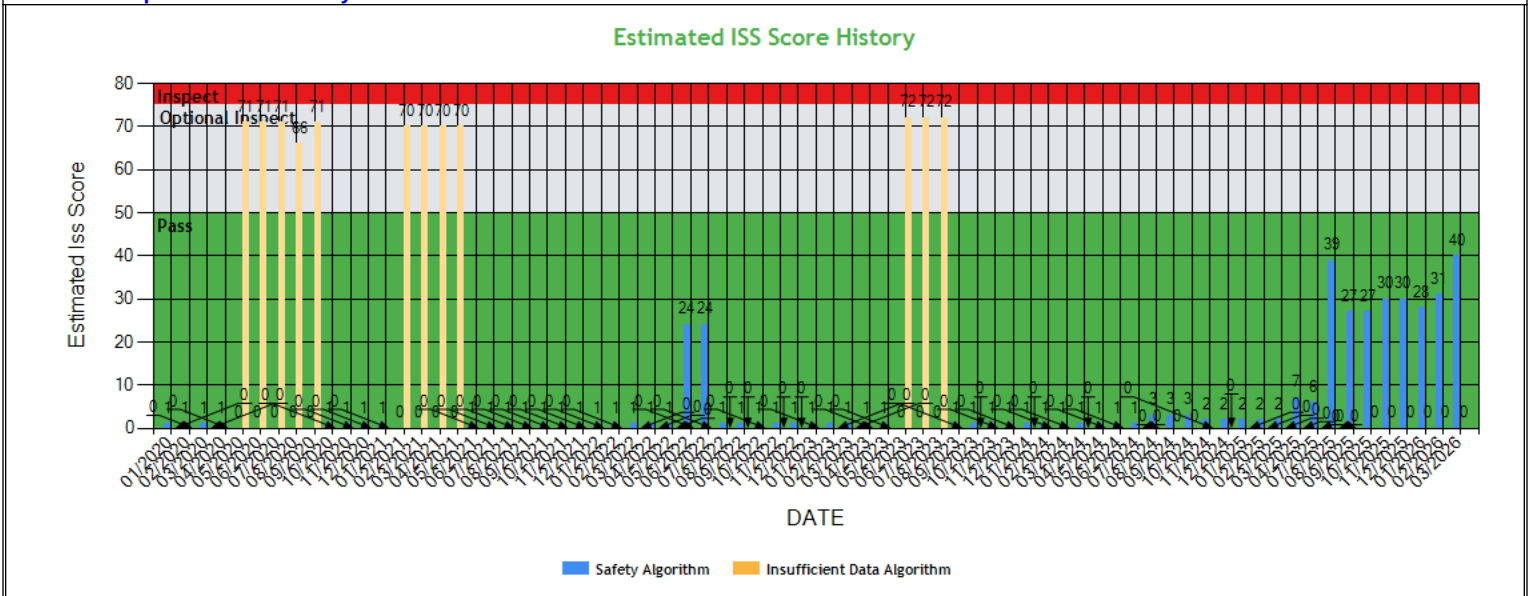



Estimated ISS Score History - Table ToC

Date	Estimated ISS Score	Recommendation	Algorithm
03/27/2026	40	Pass	Safety Algorithm
02/27/2026	31	Pass	Safety Algorithm
01/30/2026	28	Pass	Safety Algorithm
12/26/2025	30	Pass	Safety Algorithm
11/28/2025	30	Pass	Safety Algorithm
10/31/2025	27	Pass	Safety Algorithm
09/26/2025	27	Pass	Safety Algorithm
08/29/2025	39	Pass	Safety Algorithm
07/25/2025	6	Pass	Safety Algorithm
06/30/2025	7	Pass	Safety Algorithm
05/31/2025	6	Pass	Safety Algorithm
04/25/2025	7	Pass	Safety Algorithm
03/28/2025	2	Pass	Safety Algorithm
02/28/2025	2	Pass	Safety Algorithm
01/31/2025	2	Pass	Safety Algorithm
12/27/2024	2	Pass	Safety Algorithm
11/29/2024	2	Pass	Safety Algorithm
10/25/2024	3	Pass	Safety Algorithm
09/27/2024	3	Pass	Safety Algorithm
08/30/2024	3	Pass	Safety Algorithm
07/26/2024	1	Pass	Safety Algorithm
06/28/2024	1	Pass	Safety Algorithm
05/31/2024	1	Pass	Safety Algorithm
04/26/2024	1	Pass	Safety Algorithm
03/29/2024	1	Pass	Safety Algorithm
02/23/2024	1	Pass	Safety Algorithm
01/26/2024	1	Pass	Safety Algorithm
12/29/2023	1	Pass	Safety Algorithm
11/24/2023	1	Pass	Safety Algorithm
10/27/2023	1	Pass	Safety Algorithm
09/29/2023	1	Pass	Safety Algorithm
08/25/2023	72	Optional Inspect	Insufficient Data Algorithm
07/28/2023	72	Optional Inspect	Insufficient Data Algorithm
06/30/2023	72	Optional Inspect	Insufficient Data Algorithm
05/26/2023	1	Pass	Safety Algorithm
04/28/2023	1	Pass	Safety Algorithm
03/31/2023	1	Pass	Safety Algorithm
02/24/2023	1	Pass	Safety Algorithm
01/27/2023	1	Pass	Safety Algorithm
12/30/2022	1	Pass	Safety Algorithm
11/25/2022	1	Pass	Safety Algorithm
10/28/2022	1	Pass	Safety Algorithm
09/30/2022	1	Pass	Safety Algorithm
08/26/2022	1	Pass	Safety Algorithm
07/29/2022	24	Pass	Safety Algorithm
06/24/2022	24	Pass	Safety Algorithm
05/27/2022	1	Pass	Safety Algorithm
04/29/2022	1	Pass	Safety Algorithm
03/25/2022	1	Pass	Safety Algorithm
02/25/2022	1	Pass	Safety Algorithm
01/28/2022	1	Pass	Safety Algorithm
12/31/2021	1	Pass	Safety Algorithm
11/26/2021	1	Pass	Safety Algorithm
10/29/2021	1	Pass	Safety Algorithm
09/24/2021	1	Pass	Safety Algorithm
08/27/2021	1	Pass	Safety Algorithm
07/30/2021	1	Pass	Safety Algorithm
06/25/2021	1	Pass	Safety Algorithm



05/28/2021	70	Optional Inspect	Insufficient Data Algorithm
04/30/2021	70	Optional Inspect	Insufficient Data Algorithm
03/26/2021	70	Optional Inspect	Insufficient Data Algorithm
02/26/2021	70	Optional Inspect	Insufficient Data Algorithm
01/29/2021	1	Pass	Safety Algorithm
12/18/2020	1	Pass	Safety Algorithm
11/27/2020	1	Pass	Safety Algorithm
10/30/2020	1	Pass	Safety Algorithm
09/25/2020	71	Optional Inspect	Insufficient Data Algorithm
08/28/2020	66	Optional Inspect	Insufficient Data Algorithm
07/31/2020	71	Optional Inspect	Insufficient Data Algorithm
06/26/2020	71	Optional Inspect	Insufficient Data Algorithm
05/29/2020	71	Optional Inspect	Insufficient Data Algorithm
04/24/2020	1	Pass	Safety Algorithm
03/27/2020	1	Pass	Safety Algorithm
02/28/2020	1	Pass	Safety Algorithm
01/31/2020	1	Pass	Safety Algorithm

Investigation Results ToC

No Investigations reported on FMCSA website

Penalties History ToC

There is a problem with the Penalties data on FMCSA website.

Acute Critical Violations (Based on Investigations as per CSA Methodology Appendix A) ToC

No Data

No red flag violations in the last 24 months

DOT Registration Information: The following information on this specific DOT # is from the Federal DOT (as of Operating Authority)					
DOT Registration: 03/14/2018	Total Power Units: 2	Total Trucks: 2	Total Trailers: 2	Total Passenger Vehicles: 0	
Status	Entity Type	Organization Type	Nation	Total Cars	Drivers / CDL Drivers
A	C	-	US	0	3* / 3
MCS-150 Date	Op Codes	Shipper Op Codes	Shipper HazMat Op Codes	Latest Review Type	Latest Review Document Number(Date)
06/06/2025	A				()
MCS-150 Mileage (Year)	Record Update Date	Transports Hazmats	DOT Census Date	Recordable Accident Rate	Preventable Accident Rate
98,023 (2024)	06/06/2025	N	03/14/2018	0%	0%
MCS-151 Mileage	Safety Rating (Date)	SEA Accident	SEA Driver	SEA Vehicle	SEA Management
0	None (None)	0%	0%	0%	0%
Classification Codes		Cargo Carried (per MCS-150)			
Authorized-For-Hire		General Freight, Intermodal Containers			



DOT MCS-150 History ToC			(as of 06/09/2025 DOT census)						
Census Date	MCS-150 Date	MCS-150 Mileage	VMT Year	Power Units	Drivers	Trailers	Company Rep1	Company Rep2	Email
6/9/2025	6/6/2025	98023	2024	2	3	-	NIRMAL SINGH		PNSTRUCKING@ICLOUD.COM
5/1/2025	4/28/2025	98023	2024	1	1	-	NIRMAL SINGH		PNSTRUCKING@ICLOUD.COM
4/3/2025	3/27/2025	98023	2024	1	1	-	NIRMAL SINGH		PNSTRUCKING@ICLOUD.COM
10/7/2024	10/1/2024	98023	2024	1	1	-	NIRMAL SINGH		PNSTRUCKING@ICLOUD.COM
9/28/2024	9/23/2024	98023	2024	1	2	-	NIRMAL SINGH		PNSTRUCKING@ICLOUD.COM
6/9/2023	5/15/2023	133871	2022	1	2	1	NIRMAL SINGH		PNSTRUCKING@ICLOUD.COM
10/10/2022	9/23/2022	126214	2021	1	2	1	NIRMAL SINGH		PNSTRUCKING@ICLOUD.COM
6/9/2022	5/25/2022	126214	2021	1	2	1	NIRMAL SINGH		PNSTRUCKING@ICLOUD.COM
1/9/2022	12/29/2021	87566	2020	1	2	1	NIRMAL SINGH		PNSTRUCKING@ICLOUD.COM
5/9/2021	5/4/2021	50109	2018	1	2	1	NIRMAL SINGH		PNSTRUCKING@ICLOUD.COM
1/9/2020	1/6/2020	50109	2018	1	1	1	NIRMAL SINGH		PNSTRUCKING@ICLOUD.COM
5/9/2019	4/18/2019	50109	2018	1	1	1	NIRMAL SINGH		PNSTRUCKING@ICLOUD.COM
5/7/2018	4/2/2018	0	2018	1	1	0	NIRMAL SINGH		PNSTRUCKING@ICLOUD.COM

Crash Summary Chart **ToCCrashes Summary - Chart (based on all available crash data)**

No Data

Crashes Summary - Table (based on all available crash data) **ToC**

	TOTAL	Last 6 months	7-12 months	13-18 months	19-24 months	25-30 months	30-36 months	37-41 months	42-48 months	Over 49 months
Total Reportable	0	0	0	0	0	0	0	0	0	0
Fatalities	0	0	0	0	0	0	0	0	0	0
Injuries	0	0	0	0	0	0	0	0	0	0
Tow Away	0	0	0	0	0	0	0	0	0	0
With Citations	0	0	0	0	0	0	0	0	0	0
Federal Recordable	0	0	0	0	0	0	0	0	0	0
Preventable	0	0	0	0	0	0	0	0	0	0
Crash per Pwr Unit	-	0.0%	0.0%	0.0%	0.0%	0.0%	0.0%	0.0%	0.0%	-

Inspection Summary **ToC**

The following inspection information is based on results for 24 months prior to: 05/05/2026. Please note that the total inspections number is not necessarily the total of the vehicle, driver and hazmat inspections, as one inspection may have included any combination of the below inspections.

Overall	Vehicle	Driver	Hazmat
<i>(Please note that the total inspections number is not necessarily the total of the vehicle, driver and hazmat inspections, as one inspection may have included any combination of the below inspections)</i> Total Inspections: 6 Total Out of Service: 3 Out of Service: 50% National Average: 21.36% Difference: 28.64%	Total Inspections: 5 Total Out of Service: 2 Out of Service: 40.00% National Average: 25.3% Difference: 14.7%	Total Inspections: 6 Total Out of Service: 2 Out of Service: 33.33% National Average: 7% Difference: 26.33%	Total Inspections: 0 Total Out of Service: 0 Out of Service: 0.00% National Average: 2.17% Difference: -2.17%



KPI: Inspection Viol OOS Rates by Cargo Group ToC

Cargo Group	OVERALL		VEHICLE		DRIVER		HAZMAT	
	Average	Compared to Average	Average	Compared to Average	Average	Compared to Average	Average	Compared to Average
General Freight	29.81%	Worse	25.53%	Worse	13.79%	Worse	0.17%	Better
Intermodal	28.80%	Worse	28.66%	Worse	8.85%	Worse	0.16%	Better
PNS TRUCKING INC	50.0%		40.0%		33.33%		0%	

FHWA Registration Information: The following data on this Motor Carrier is from the Federal Hwy Administration (as of 4/23/2026)

Docket Number	DOT Number	Company Name	DBA Name	Address	City	State	Country	ZIP Code
MC081744	3109176	PNS TRUCKING INC		11901 176TH ST APT 118	ARTESIA	CA	US	90701
Phone Number	Fax Number	Mail Address	Mail City	Mail State	Mail Contry	Mail ZIP Code	Mail Phone Number	Mail Fax Number
(562)-569-3133	(559)-468-6552							
Date of Last Change	Freight	Passenger	Household Goods	Active Authority	Pending Authority	Revocation Pending Authority		
4/23/2026	Y	N	N	/ Common /	/	/		

Insurance Required (as of 04/23/2026) ToC

Docket Number	Insurance Type	Insurance Required	Insurance on File
MC081744	BIPD	\$750k	\$750k
MC081744	Cargo	No	No
MC081744	Bond	No	No

Active / Pending Insurance (as of 04/23/2026)

Docket Number	Form	Type	Insurance Carrier	Policy/Surety	Coverage From	Coverage To	Required	On File	Effective Date	Cancel Date
MC081744	91X	BIPD/Primary	PLATINUM TRANSPORT INSURANCE RRG, INC	PTI003457-00	\$0k	\$750k	\$750k	\$750k	06/06/2025	06/06/2026

Insurance History (as of 04/23/2026)

Docket Number	Form	Type	Insurance Carrier	Policy/Surety	Coverage From	Coverage To	Effective Date From	Effective Date To
MC081744	91X	BIPD/Primary	NORTHLAND INSURANCE COMPANY	WN375776	\$0k	\$750k	06/06/2024	06/06/2025 Replaced
MC081744	91X	BIPD/Primary	UNITED FINANCIAL CASUALTY COMPANY	CA00666298	\$0k	\$750k	06/06/2023	06/06/2024 Replaced
MC081744	91X	BIPD/Primary	CANAL INSURANCE CO.	547227001	\$0k	\$750k	06/06/2022	06/06/2023 Replaced
MC081744	91X	BIPD/Primary	CANAL INSURANCE CO.	926883001	\$0k	\$750k	06/06/2020	06/06/2022 Replaced
MC081744	91X	BIPD/Primary	AMERICAN SENTINEL INSURANCE COMPANY	FCT900446-01	\$0k	\$750k	03/27/2020	06/05/2020 Cancelled
MC081744	91X	BIPD/Primary	UNITED SPECIALTY INSURANCE COMPANY	GWP42672 00	\$0k	\$750k	03/23/2019	03/23/2020 Cancelled
MC081744	91X	BIPD/Primary	UNITED SPECIALTY INSURANCE COMPANY	GWP31747 00	\$0k	\$750k	03/23/2018	03/23/2019 Cancelled



FHWA Authorities (as of 04/23/2026) ToC								
Docket#	L&I Name	Active Authority	Inactive Authority	Pending Authority	Revocation Pending Authority	Freight	Passenger	Household Goods
MC081744	PNS TRUCKING INC	Common /				Yes	No	No

Authority History (as of 04/23/2026)				
Docket Number	Sub	Auth Type	Original Action	Disposition
MC081744		COMMON	INVOLUNTARY REVOCATION 5/11/2020 12:00:00 AM	DISCONTINUED REVOCATION 6/12/2020 12:00:00 AM
MC081744		COMMON	INVOLUNTARY REVOCATION 2/25/2020 12:00:00 AM	DISCONTINUED REVOCATION 3/30/2020 12:00:00 AM
MC081744		COMMON	INVOLUNTARY REVOCATION 2/25/2019 12:00:00 AM	DISCONTINUED REVOCATION 3/28/2019 12:00:00 AM
MC081744		COMMON	GRANTED 4/4/2018 12:00:00 AM	

Severe Violations (i.e. those with >= 8 points) - Chart ToC

No Data

Severe Violations (i.e. those with >= 8 points) - Table

No Data



Violation Report ToC						
Inspection Date	Inspection State	BASIC	Violation Description	OOS	VIN	Severity Points
03/03/2026	CA	-	392.2SLLSR - State/Local Laws - State registration/tag violation	No	1DW1A5327NSA79459 (T)	3
03/03/2026	CA	Vehicle Maintenance	393.9ALSML - LIGHTING - SIDE MARKER LAMP(S) INOPERATIVE.	No	1DW1A5327NSA79459 (T)	6
03/03/2026	CA	Vehicle Maintenance	393.9ALIL - LIGHTING - IDENTIFICATION LAMP(S) INOPERATIVE.	No	1XKYD49XXLJ387920 (PU)	6
03/03/2026	CA	Vehicle Maintenance	393.9ALHLI - LIGHTING - HEADLAMP(S) - ANY INOPERATIVE.	No	1XKYD49XXLJ387920 (PU)	6
07/25/2025	SC	Driver Fitness	383.51ANSOUT - Driving a CMV while CDL is suspended for a non-safety-related reason and outside the state of driver license issuance.	No	3AKJHHDR5NSNB1139 (PU)	1
07/25/2025	SC	Unsafe Driving	392.2SLLML - State/Local Laws - Failure to maintain lane	No	3AKJHHDR5NSNB1139 (PU)	5
07/08/2025	CA	-	391.41APC - Medical (Certificate) - Operating a property-carrying vehicle without a valid medical certificate in possession or on file with the state drivers licensing agency	Yes	1XKYD49XXLJ387920 (PU)	1
11/08/2024	NM	Vehicle Maintenance	393.53BMAN - CMV manufactured after 10/20/1994 is not equipped with automatic air brake adjusters.	No	3AKJHHDR5NSNB1139 (PU)	4
11/08/2024	NM	Vehicle Maintenance	396.3A1BOS - BRAKES OUT OF SERVICE: The number of defective brakes is equal to or greater than 20 percent of the service brakes on the vehicle or combination	Yes	3AKJHHDR5NSNB1139 (PU)	0
11/08/2024	NM	Vehicle Maintenance	393.47E - Clamp/Roto-Chamber type brake(s) out of adjustment	No	3AKJHHDR5NSNB1139 (PU)	4
08/14/2024	CA	Vehicle Maintenance	396.5B - Oil and/or grease leak	Yes	3AKJHHDR8JSJC6992 (PU)	3
08/14/2024	CA	Hours-Of-Service	395.8E1 - Making, or permitting a driver to make, a false report regarding duty status (critical)	Yes	3AKJHHDR8JSJC6992 (PU)	2
02/13/2024	NM	Unsafe Driving	392.2SLLS2 - State/Local Laws - Speeding 6-10 miles per hour over the speed limit	No	3AKJHHDR8JSJC6992 (PU)	4
09/06/2023	CA	Vehicle Maintenance	396.3A1 - Inspection/repair and maintenance parts and accessories	No	3AKJHHDR8JSJC6992 (PU)	2
09/06/2023	CA	-	392.2AU - State Operating Authority Violation	No	3AKJHHDR8JSJC6992 (PU)	0
08/31/2023	NV	Vehicle Maintenance	393.11 - No/defective lighting devices/reflective devices/projected	No	1GRAA0627GD465779 (T)	3
08/31/2023	NV	Vehicle Maintenance	393.9TS - Inoperative turn signal	No	3AKJHHDR8JSJC6992 (PU)	6
08/31/2023	NV	Vehicle Maintenance	393.19 - Inoperative/defective hazard warning lamp	No	3AKJHHDR8JSJC6992 (PU)	6
08/31/2023	NV	Vehicle Maintenance	396.17C - Operating a CMV without proof of a periodic inspection	No	3AKJHHDR8JSJC6992 (PU)	4
08/25/2021	KY	Unsafe Driving	392.2 - Operating a commercial motor vehicle not in accordance with the laws, ordinances, and regulations of the jurisdiction in which it is being operated - Unsafe Driving	No	3AKJHHDR8JSJC6992 (PU)	0

No filters were applied when generating this report, see the live report for more options.



Violation Summary ToC						
BASIC	Violation Group	Code	Description	# of Violations	# of OOS Violations	Severity Points
Vehicle Maintenance	Lighting	393.9ALSML	LIGHTING - SIDE MARKER LAMP(S) INOPERATIVE.	1	0	6
Vehicle Maintenance	Lighting	393.9ALIL	LIGHTING - IDENTIFICATION LAMP(S) INOPERATIVE.	1	0	6
Vehicle Maintenance	Lighting	393.9ALHLI	LIGHTING - HEADLAMP(S) - ANY INOPERATIVE.	1	0	6
Unsafe Driving	Dangerous Driving	392.2SLLML	State/Local Laws - Failure to maintain lane	1	0	5
Vehicle Maintenance	Brakes, All Others	393.53BMAN	CMV manufactured after 10/20/1994 is not equipped with automatic air brake adjusters.	1	0	4
Vehicle Maintenance	Brakes Out of Adjustment	393.47E	Clamp/Roto-Chamber type brake(s) out of adjustment	1	0	4
Vehicle Maintenance	Other Vehicle Defect	396.5B	Oil and/or grease leak	1	1	3
	ADMIN MOTOR CARRIER	392.2SLLSR	State/Local Laws - State registration/tag violation	1	0	3
Hours-Of-Service (HOS) Compliance	Others	395.8E1	Making, or permitting a driver to make, a false report regarding duty status (critical)	1	1	2
	MEDICAL CERTIFICATE	391.41APC	Medical (Certificate) - Operating a property-carrying vehicle without a valid medical certificate in possession or on file with the state drivers licensing agency	1	1	1
Driver Fitness	License-related: Low	383.51ANSOUT	Driving a CMV while CDL is suspended for a non-safety-related reason and outside the state of driver license issuance.	1	0	1
Vehicle Maintenance	Not used in SMS Calculation	396.3A1BOS	BRAKES OUT OF SERVICE: The number of defective brakes is equal to or greater than 20 percent of the service brakes on the vehicle or combination	1	1	0

No filters were applied when generating this report, see the live report for more options.



Violation Enforcement Chronology - Chart ToC

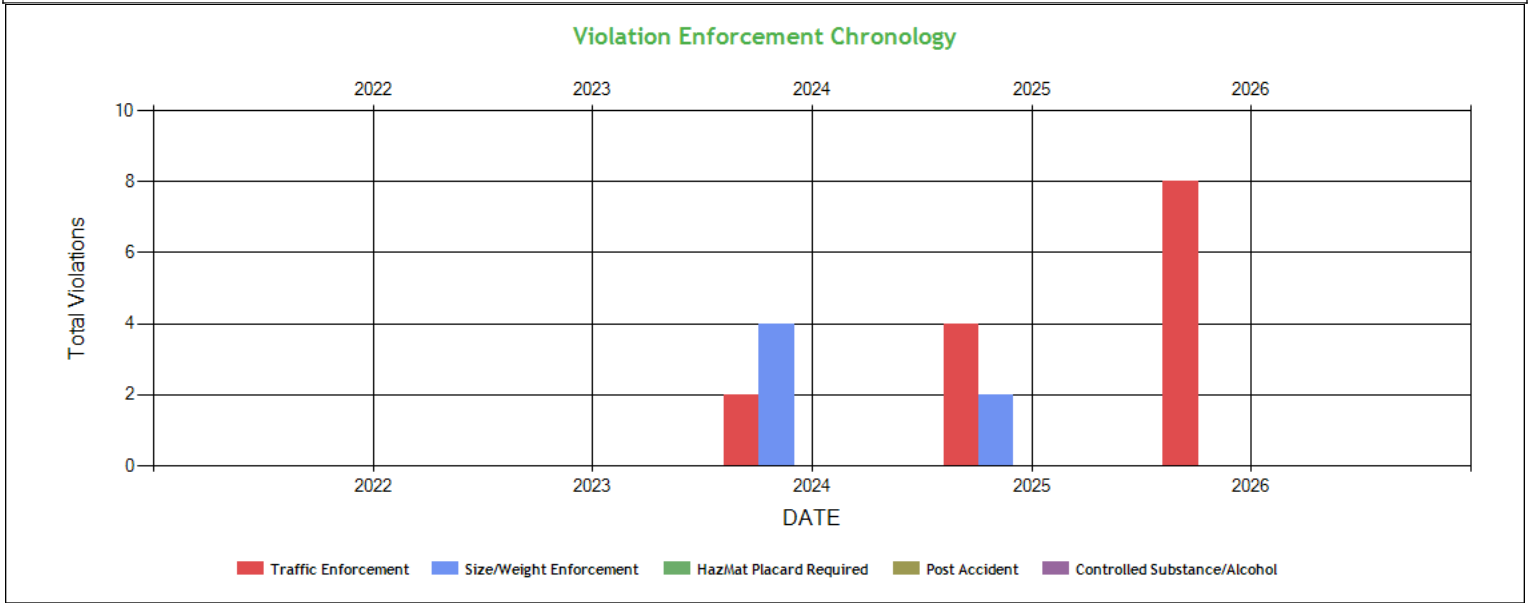

Violation Enforcement Chronology - Table ToC

	2022	2023	2024	2025	2026
Traffic Enforcement	0	0	2	4	8
Size/Weight Enforcement	0	0	4	2	0
HazMat Placard Required	0	0	0	0	0
Post Accident	0	0	0	0	0
Controlled Substance/Alcohol	0	0	0	0	0

Inspection Violations & OOS Counts - Chart ToC

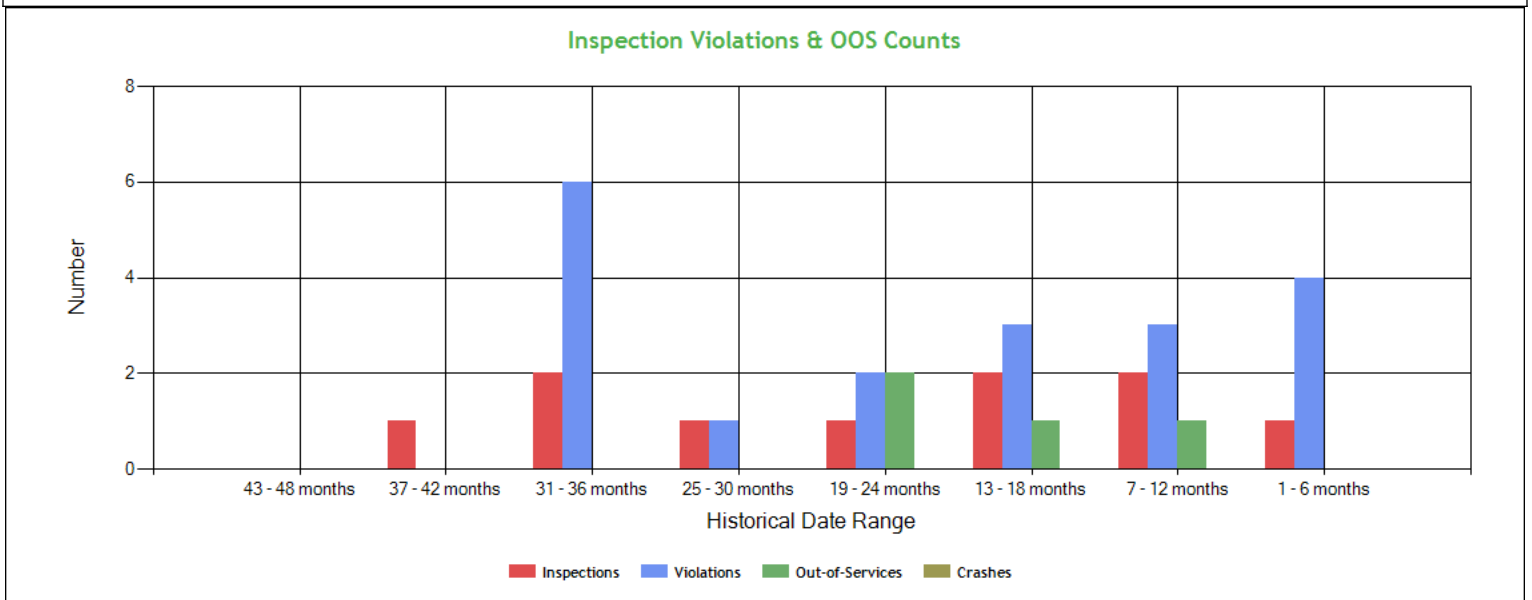



Inspection Violations & OOS Counts - Table ToC				
Date Range	Inspections	Violations	Out-of-Services	Crashes
TOTAL	10	19	4	0
1 - 6 months	1	4	0	0
7 - 12 months	2	3	1	0
13 - 18 months	2	3	1	0
19 - 24 months	1	2	2	0
25 - 30 months	1	1	0	0
31 - 36 months	2	6	0	0
37 - 42 months	1	0	0	0
43 - 48 months	0	0	0	0

Radius of Operation (based on Inspections and Crashes during the past 3 years) ToC								
	Total	Drive between 0 and 50 miles radius	Drive between 51 and 200 miles radius	Drive between 201 and 300 miles radius	Drive between 301 and 400 miles radius	Drive between 401 and 500 miles radius	Drive between 501 and 600 miles radius	Drive beyond 600 miles radius
Power Units (i.e. unique VINs)	3	0	0	0	0	1	1	1
Percent	100%	0%	0%	0%	0%	33.33%	33.33%	33.33%



Inspection & Crash Locations - Chart ToC

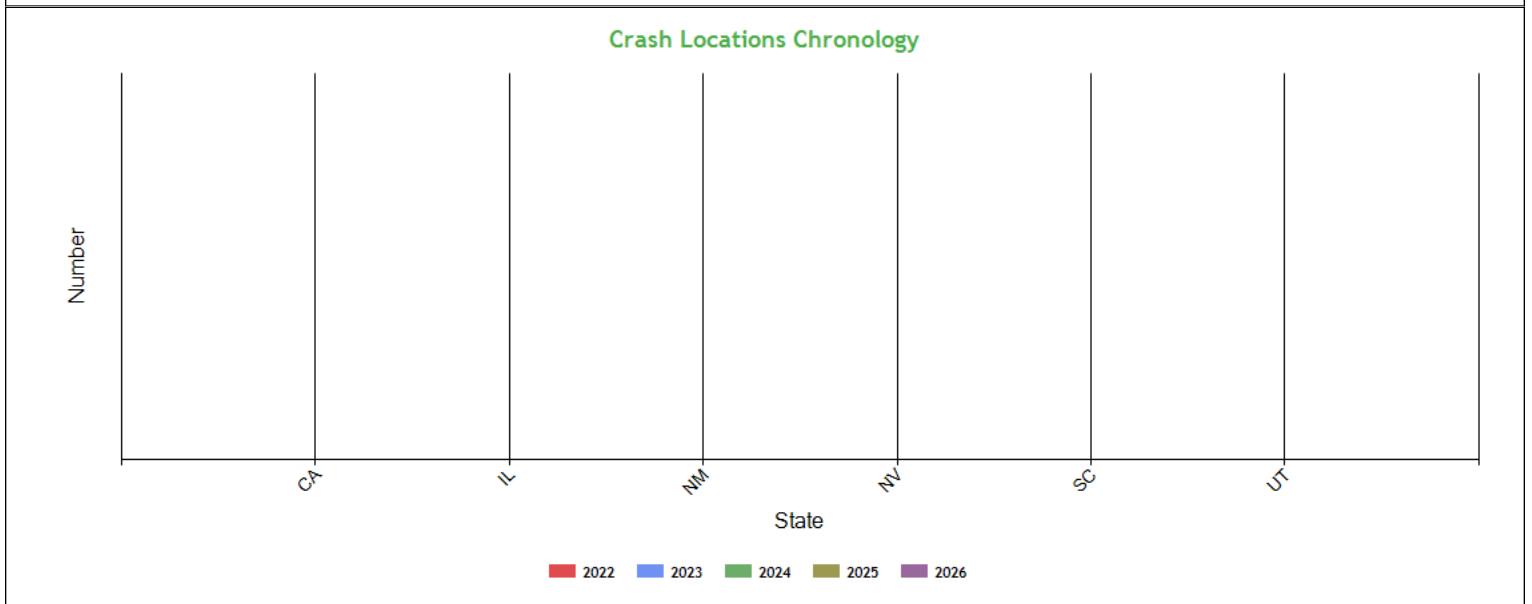
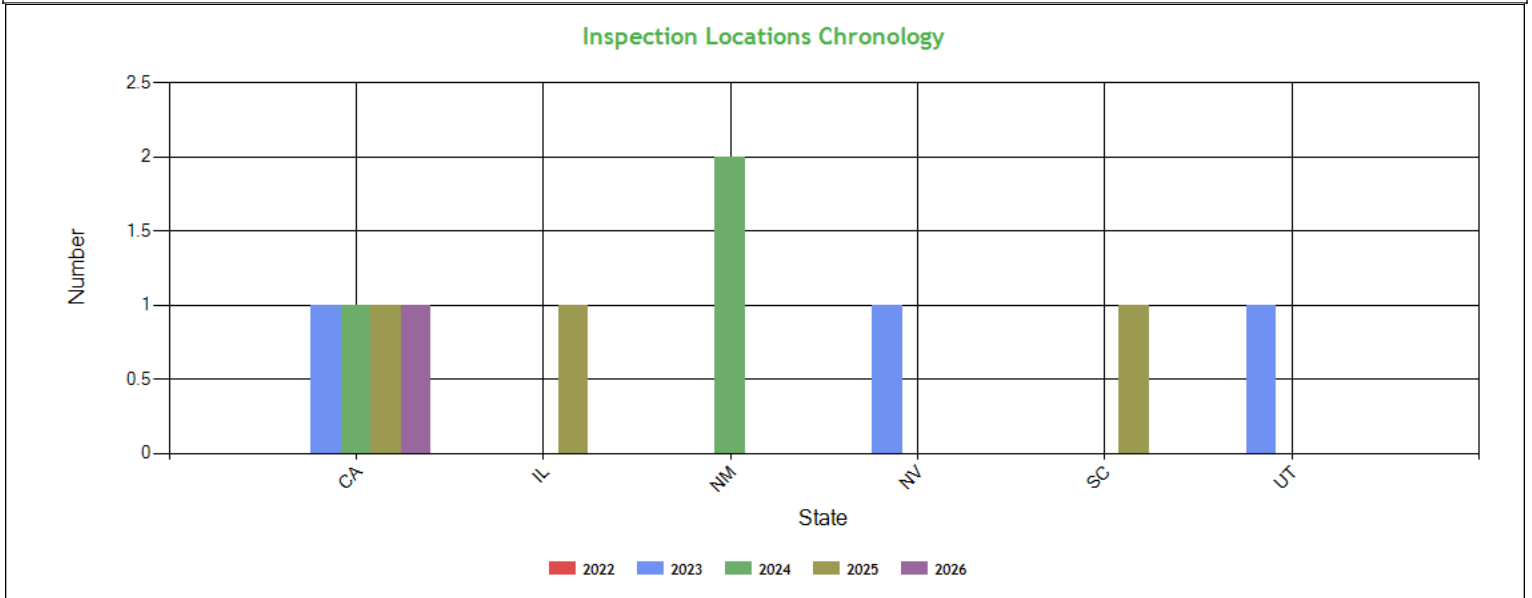

Inspection & Crash Locations - Table ToC

State	Inspections					Violations					Out-of-Services					Crashes				
	2022	2023	2024	2025	2026	2022	2023	2024	2025	2026	2022	2023	2024	2025	2026	2022	2023	2024	2025	2026
TOTAL	0	3	3	3	1	0	6	6	3	4	0	0	3	1	0	0	0	0	0	0
CA	0	1	1	1	1	0	2	2	1	4	0	0	2	1	0	0	0	0	0	0
IL	0	0	0	1	0	0	0	0	0	0	0	0	0	0	0	0	0	0	0	0
NM	0	0	2	0	0	0	0	4	0	0	0	0	1	0	0	0	0	0	0	0
NV	0	1	0	0	0	0	4	0	0	0	0	0	0	0	0	0	0	0	0	0
SC	0	0	0	1	0	0	0	0	2	0	0	0	0	0	0	0	0	0	0	0
UT	0	1	0	0	0	0	0	0	0	0	0	0	0	0	0	0	0	0	0	0



Hot Spot Summary ToC

Year	Month	Level 5	Level 5 %	Level 4	Level 4 %	Level 3	Level 3 %	Level 2	Level 2 %	Level 1	Level 1 %	Level 0	Level 0 %	Levels 1 - 5	Levels 1 - 5 %
2026	March (Partial)	0	0.00%	1	33.33%	0	0.00%	0	0.00%	0	0.00%	0	0.00%	1	33.33%
2025	July	0	0.00%	0	0.00%	1	33.33%	1	33.33%	0	0.00%	0	0.00%	2	66.66%
Totals		0	0.00%	1	33.33%	1	33.33%	1	33.33%	0	0.00%	0	0.00%	3	99.99%

Hot Spot Analysis

State	County	Level	Count	Percentage
CA	Imperial	4	1	33.33%
SC	Spartanburg	3	1	33.33%
CA	Tehama	2	1	33.33%

Report generated using the last 12 full months of inspection data

Inspection Violation % OOS Chronology - Chart ToC

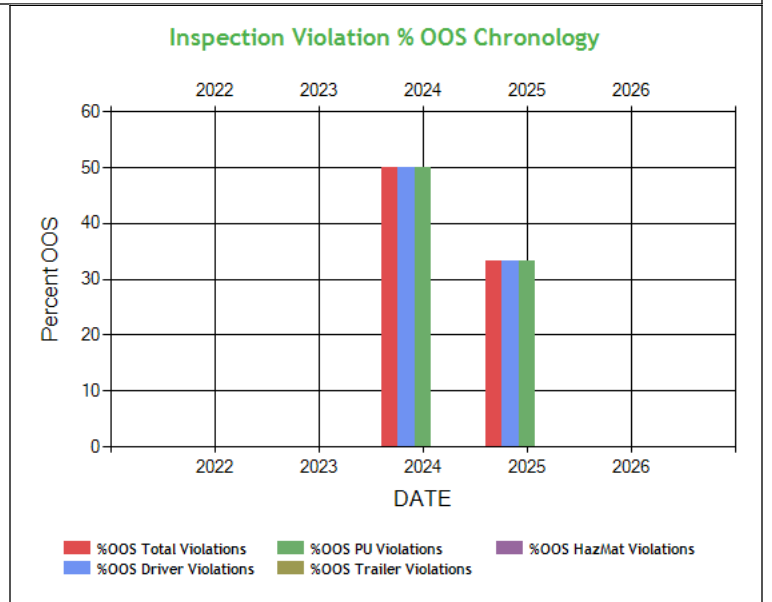
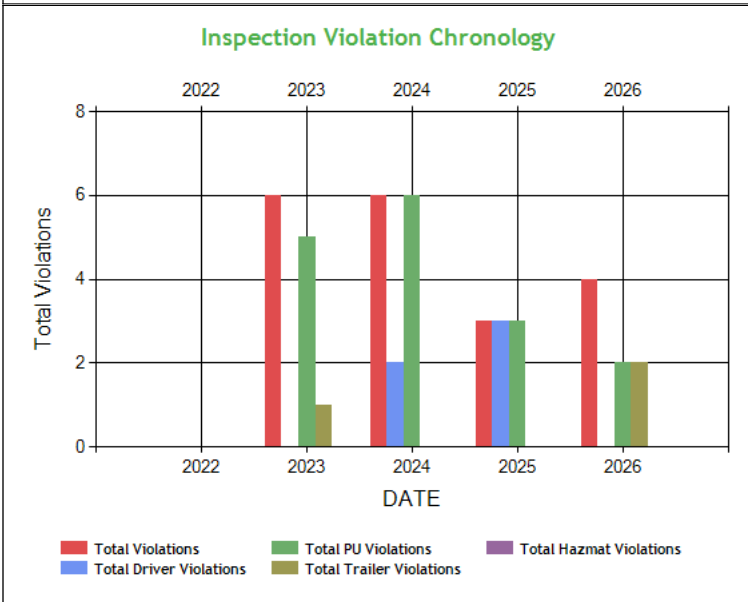

Inspection Violation % OOS Chronology - Table ToC

	2022	2023	2024	2025	2026
Total Violations	0	6	6	3	4
Total Out Of Services	0	0	3	1	0
%OOS Total Violations	0	0	50.0	33.33	0
Total Driver Violations	0	0	2	3	0
Total Driver Out Of Services	0	0	1	1	0
%OOS Driver Violations	0	0	50.0	33.33	0
Total PU Violations	0	5	6	3	2
Total PU Out Of Services	0	0	3	1	0
%OOS PU Violations	0	0	50.0	33.33	0
Total Trailer Violations	0	1	0	0	2
Total Trailer Out Of Services	0	0	0	0	0
%OOS Trailer Violations	0	0	0	0	0
Total Hazmat Violations	0	0	0	0	0
Total Hazmat Out Of Services	0	0	0	0	0
%OOS HazMat Violations	0	0	0	0	0



Percent of Insp & Crash by State - Chart ToC

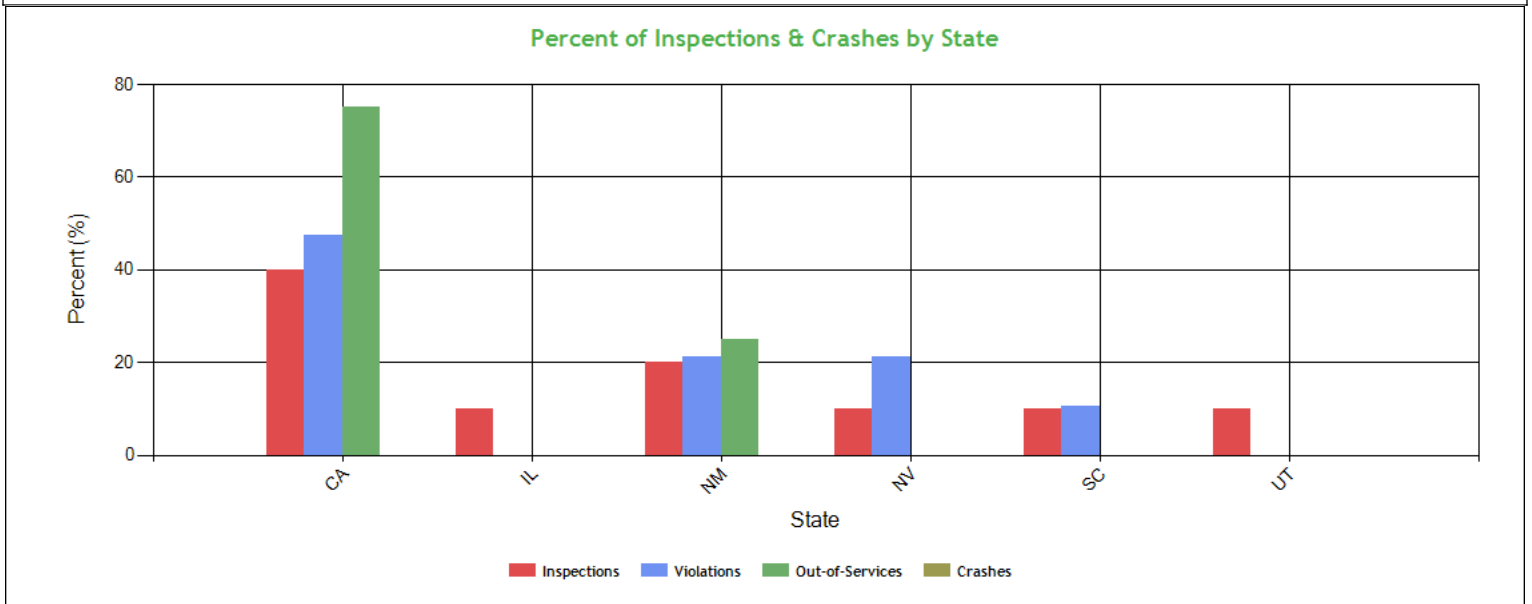

Percent of Insp & Crash by State - Table (based on Inspection data from the last 4 years) ToC

State	Inspections		Violations		Out-of-Services		Crashes	
	Total	Percent	Total	Percent	Total	Percent	Total	Percent
	10	100	19	100	4	100	0	100
CA	4	40	9	47.4	3	75	0	0
IL	1	10	0	0	0	0	0	0
NM	2	20	4	21.1	1	25	0	0
NV	1	10	4	21.1	0	0	0	0
SC	1	10	2	10.5	0	0	0	0
UT	1	10	0	0	0	0	0	0

VIN Insp Summary by State (based on inspection from the last 2 years) ToC

VIN	Insp	Viol Pts	Counts in each State											
			CA		NM		IL		NV		SC		UT	
			Insp	Viol Pts	Insp	Viol Pts	Insp	Viol Pts	Insp	Viol Pts	Insp	Viol Pts	Insp	Viol Pts
TOTALS	33/176*	10/66**	4	29	2	12	1	0	1	19	1	6	1	0
3AKJHHR8JSJC6992	5	27	2	7	1	4	0	0	1	16	0	0	1	0
3AKJHHR5NSNB1139	3	14	0	0	1	8	1	0	0	0	1	6	0	0
1XKYD49XXLJ387920	2	13	2	13	0	0	0	0	0	0	0	0	0	0
1DW1A5327NSA79459	1	9	1	9	0	0	0	0	0	0	0	0	0	0
1GRAA0627GD465779	1	3	0	0	0	0	0	0	1	3	0	0	0	0
1JJV532D1EL817290	1	0	0	0	0	0	0	0	0	0	0	0	1	0
1JJV532D3JL046017	1	0	0	0	0	0	1	0	0	0	0	0	0	0

*<Total number of inspections for these 7 VIN(s)>/n<Total number of inspections for these 6 state(s)>

**<Total severity sum for these 7 VIN(s)>/n<Total severity sum for these 6 state(s)>

Violations By Unit Type ToC



# of Violations: 11 Total Severity: 38 based on inspections in the last 2 years			
Violation Unit: Driver	# of Violations: 4	Total Severity: 9	% of Total: 23.68%
Viol. Group: Dangerous Driving	# of Violations: 1	Total Severity: 5	% of Total: 13.16%
Violation	Number of Occurrences	Viol. Severity	Total Severity
392.2SLLML:State/Local Laws - Failure to maintain lane	1	5	5
Viol. Group: Others	# of Violations: 1	Total Severity: 2	% of Total: 5.26%
395.8E1:Making, or permitting a driver to make, a false re	1	2	2
Viol. Group: License-related: Low	# of Violations: 1	Total Severity: 1	% of Total: 2.63%
383.51ANSOUT:Driving a CMV while CDL is suspended for a non-saf	1	1	1
Viol. Group: Medical Certificate	# of Violations: 1	Total Severity: 1	% of Total: 2.63%
391.41APC:Medical (Certificate) - Operating a property-carry	1	1	1
Violation Unit: Power Unit	# of Violations: 6	Total Severity: 23	% of Total: 60.53%
Viol. Group: Lighting	# of Violations: 2	Total Severity: 12	% of Total: 31.58%
Violation	Number of Occurrences	Viol. Severity	Total Severity
393.9ALHLI:LIGHTING - HEADLAMP(S) - ANY INOPERATIVE.	1	6	6
393.9ALIL:LIGHTING - IDENTIFICATION LAMP(S) INOPERATIVE.	1	6	6
Viol. Group: Brakes All Others	# of Violations: 1	Total Severity: 4	% of Total: 10.53%
393.53BMAN:CMV manufactured after 10/20/1994 is not equipped	1	4	4
Viol. Group: Brakes Out of Adjustment	# of Violations: 1	Total Severity: 4	% of Total: 10.53%
393.47E:Clamp/Roto-Chamber type brake(s) out of adjustment	1	4	4
Viol. Group: Other Vehicle Defect	# of Violations: 1	Total Severity: 3	% of Total: 7.89%
396.5B:Oil and/or grease leak	1	3	3
Viol. Group: Not used in SMS Calculation	# of Violations: 1	Total Severity: 0	% of Total: 0%
396.3A1BOS:BRAKES OUT OF SERVICE: The number of defective bra	1	0	0
Violation Unit: Trailer	# of Violations: 1	Total Severity: 6	% of Total: 15.79%
Viol. Group: Lighting	# of Violations: 1	Total Severity: 6	% of Total: 15.79%
Violation	Number of Occurrences	Viol. Severity	Total Severity
393.9ALSML:LIGHTING - SIDE MARKER LAMP(S) INOPERATIVE.	1	6	6



INSPECTION/CRASH MAP ToC

PU Inspection

Trailer Inspection

OOS Inspection

Crash

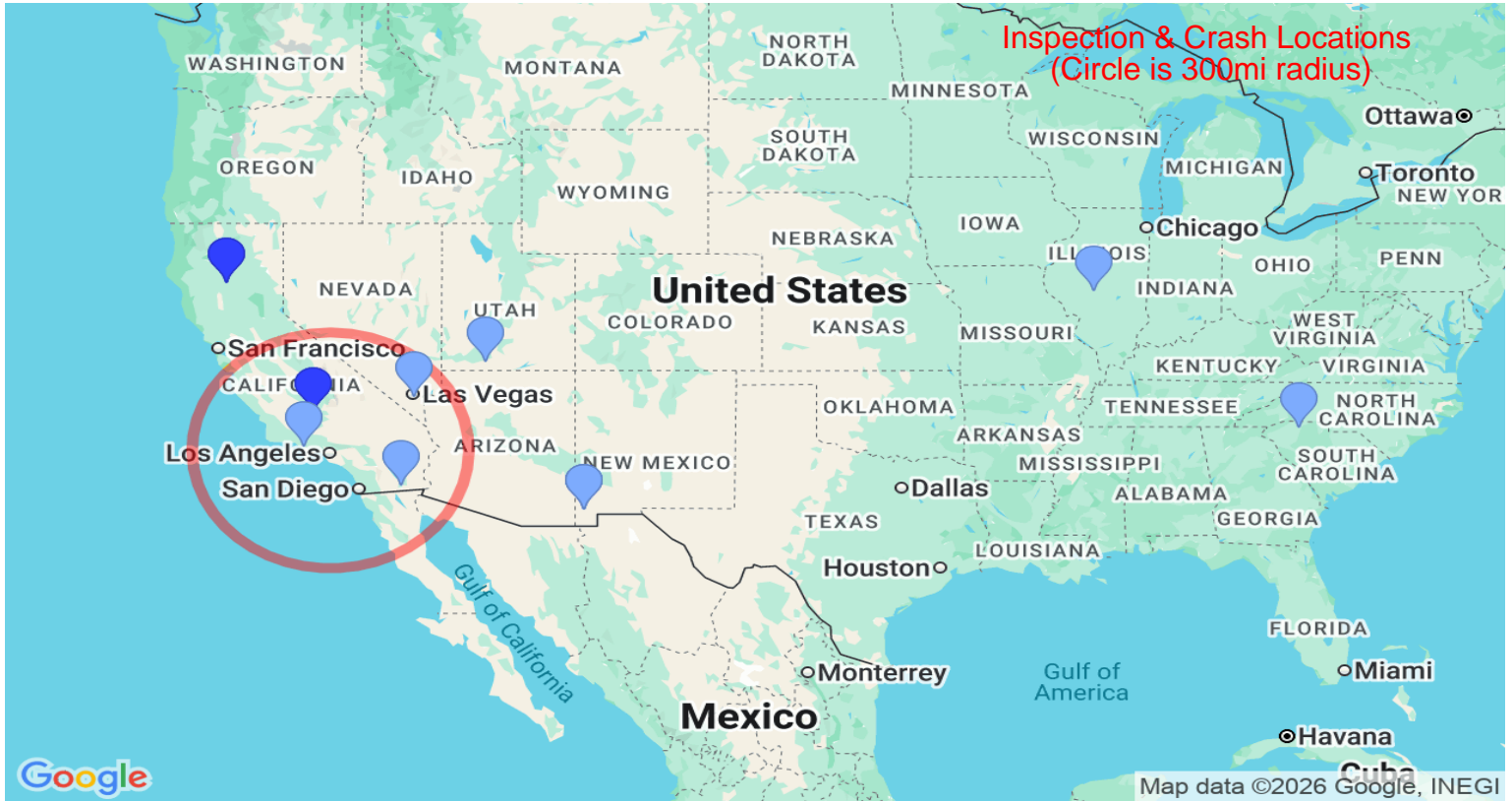

Equipment Ownership ToC Equipment Ownership (based on MCS-150 dated 6/6/2025)						
	Trucks	Tractors	Trailers	Motor Coaches	Vans	
Owned	0	2	0	0	0	
Term Leased	0	0	2	0	0	
Trip Leased	0	0	0	0	0	
Total No.	0	2	2	0	0	

Equipment Details Power Units ToC									
VIN	Latest Insp Date	Year	Make	Model	Body Class	Body Type	Axles	Len	Fuel Type
1XKYD49XXLJ387920	03/03/2026	2020	KENWORTH	T680	Truck-Tractor	-	-	-	-
3AKJHHR5NSNB1139	07/25/2025	2022	FREIGHTLINER	Cascadia	Truck-Tractor	-	-	-	-
3AKJHHR8JSJC6992	08/14/2024	2018	FREIGHTLINER	New Cascadia 126" Sleepercab	Truck-Tractor	-	-	-	Diesel

Equipment Details Trailers									
VIN	Latest Insp Date	Year	Make	Model	Body Class	Body Type	Axles	Len	Fuel Type



1DW1A5327NS A79459	03/03/2026	2022	STOUGHTON TRAILERS	Stoughton trailers	Trailer	Van Trailer	2	53	-
1JJV532D3JL04 6017	07/08/2025	2018	WABASH	Dry Van Duraplate	Trailer	Van Trailer	2	53	-
1UYVS2535P77 64508	11/08/2024	2023	UTILITY TRAILER MANUFACTURER	Utility Trailer Manufacturer	Trailer	Van Trailer	2	53	Not Applicable
3H3V532K4PJ5 65905	08/14/2024	2023	HYUNDAI TRANSEAD TRAILERS	Hyundai Translead Trailers	Trailer	Van Trailer	2	53	Not Applicable
3H3V532K1RS0 51295	02/13/2024	2024	HYUNDAI TRANSEAD TRAILERS	Hyundai Translead Trailers	Trailer	Van Trailer	2	53	Not Applicable
1GRAA0627GD 465779	08/31/2023	2016	GREAT DANE TRAILERS	Great Dane Trailers	Trailer	-	2	53	-
1JJV532D1EL81 7290	04/20/2023	2014	WABASH	Dry Van Duraplate	Trailer	Box or Van Enclosed Trailer	2	53	Not Applicable

Vehicle Age ToC

Year	# Power Units	PU Percentage	# Trailers	Trailres Percentage
2023	0	0.00%	2	50.00%
2022	1	33.33%	1	25.00%
2020	1	33.33%	0	0.00%
2018	1	33.33%	1	25.00%

Based on 24 months of inspection data, see the live report for more options

States of Power Unit Registrations ToC

State	CA	IL	NM	NV	SC	UT
Number of Power Units	2	1	2	1	1	1

Equipment Acquisitions - Table ToC

	Power Units inspected for 1st time in past 12 months	Power Units inspected for 1st time in past 24 months	Power Units inspected during entire date range	Trailers inspected for 1st time in past 12 months	Trailers inspected for 1st time in past 24 months	Trailers inspected during entire date range
Unique VINs	2	3	4	2	4	13
Unique License Plates	2	3	4	2	4	13
License Plate States	1	1	1	2	3	6

Driver Details ToC (based on MCS-150 dated 6/6/2025)

	Within 100 mi	Beyond 100 mi	TOTAL
# Drivers Interstate	0	3	3
# Drivers Intrastate	0	0	0
TOTAL	0	3	/

Avg. # Trip Lease Drivers/Mo: 0 # Drivers Grand Total: 3 # Drivers Commercially Licensed: 3

Shared VIN Summary ToC

No Data



SHIPPERS DETAIL ToC based on Inspection results for the last 4 years

Shipper Name	Number of Inspections	Shipper Name	Number of Inspections
No Shipper listed	4	AMAZON	1
CATERPILLAR	1	FED EX	1
GOLDSTAR FOODS	1	NAFTA DISTRIBUTORS	1
TEXAS ARCHITECTURAL AGGREGATE INC	1		



Carrier Underwriting Report Safety Summary ToC

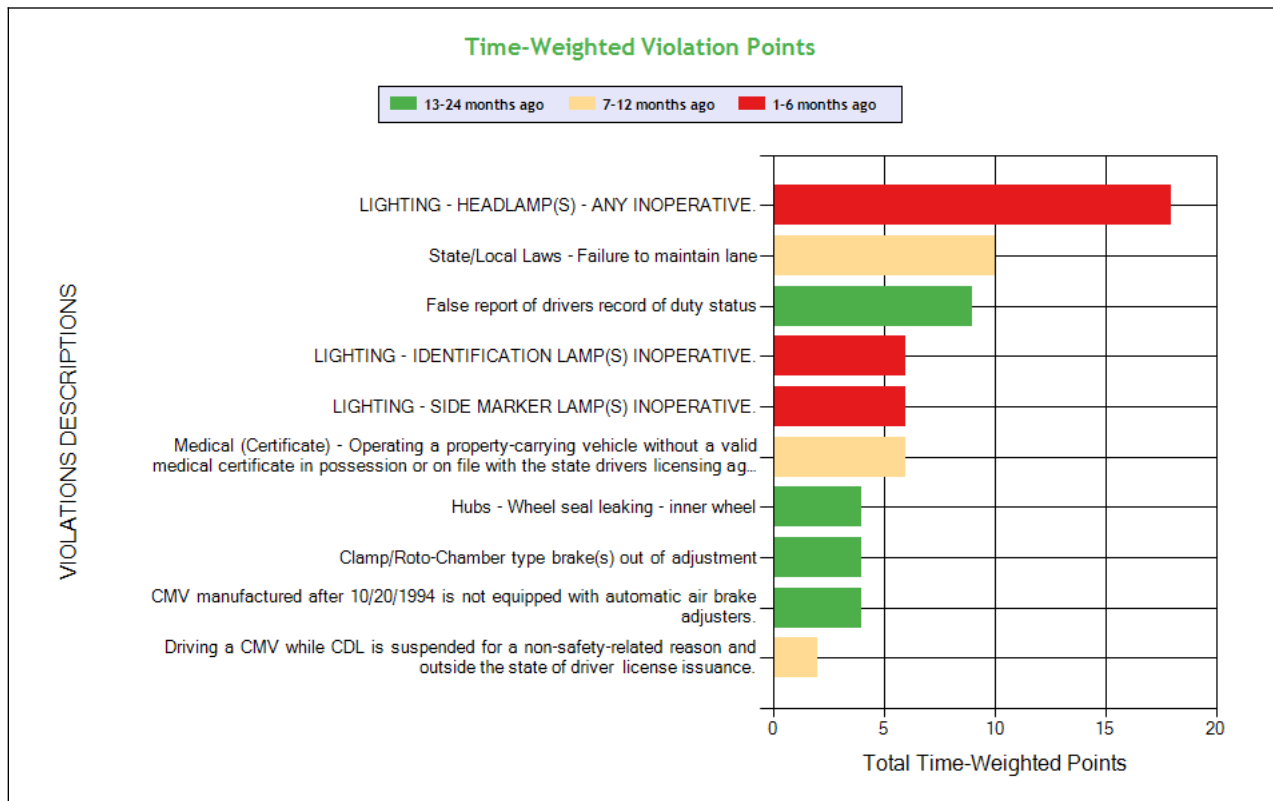
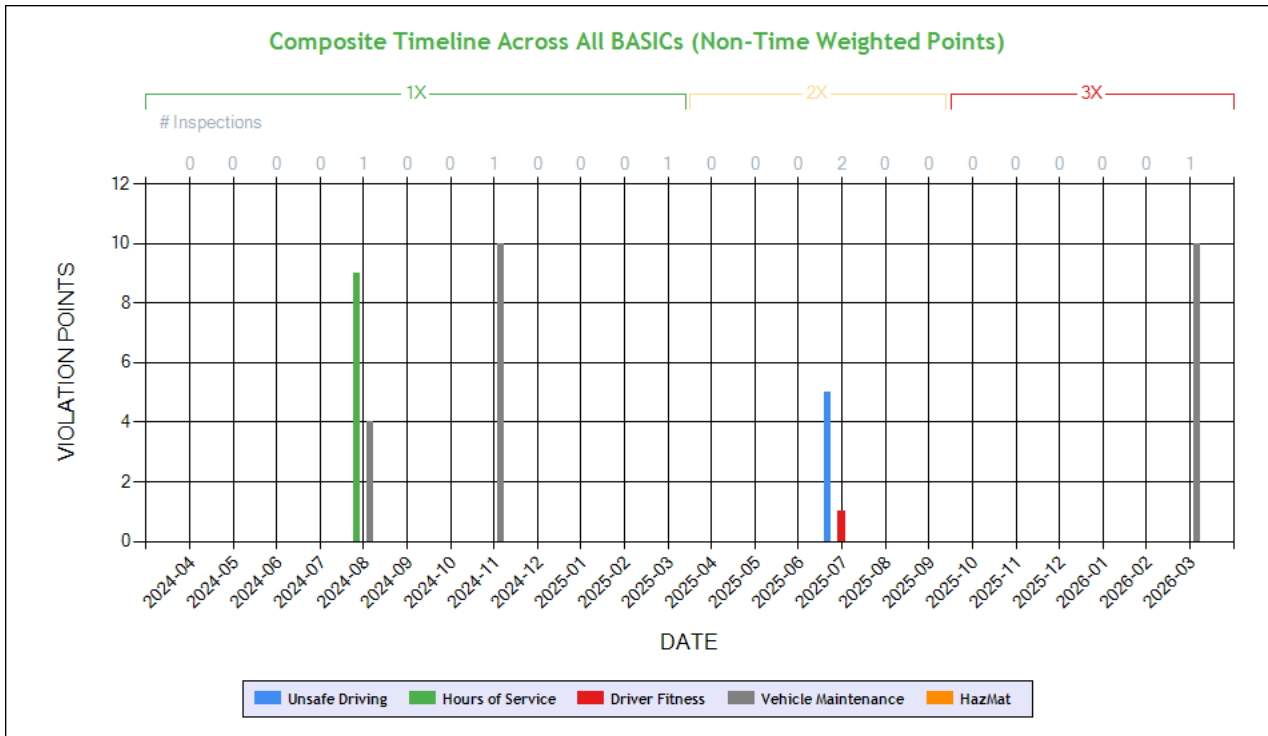

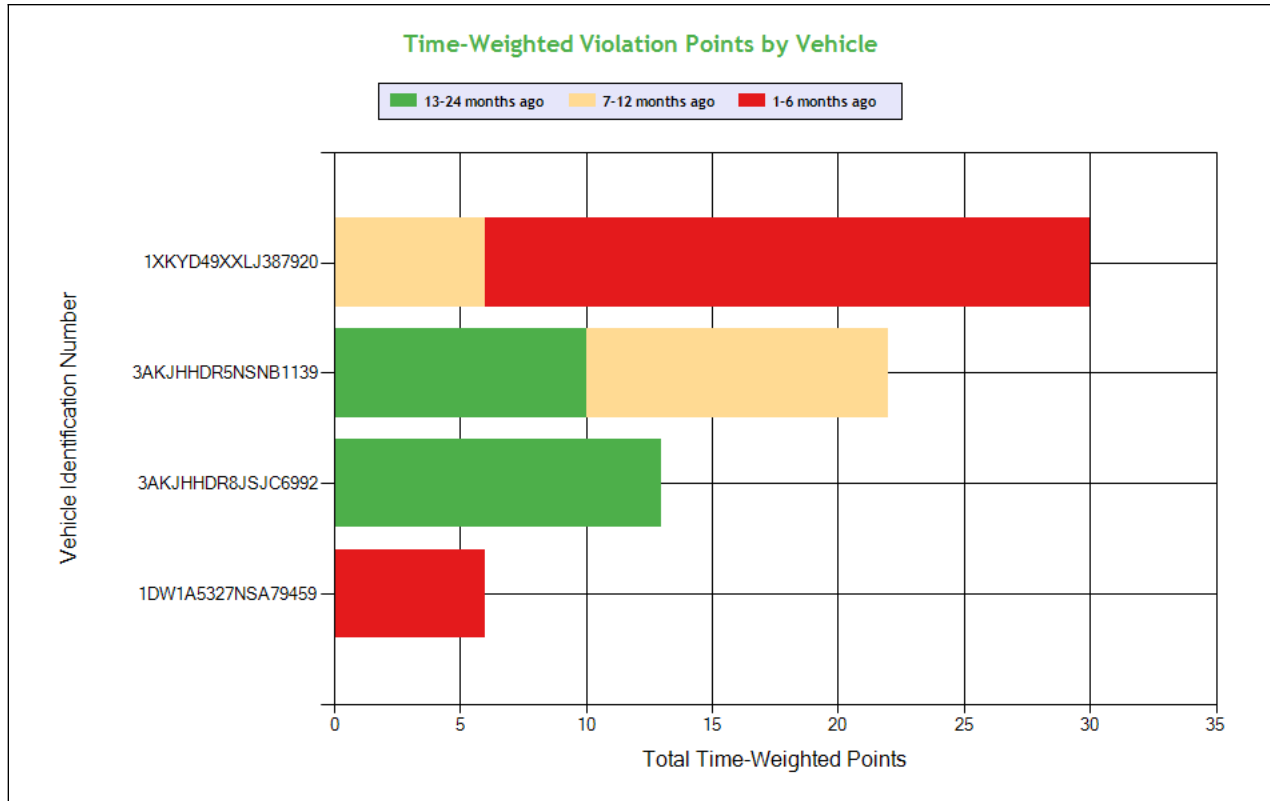

See the Excel file for the complete analysis

Violations is in (1-6/7-12/13-24mo)

Shaded = Out Of Service Violation												
Violation Group			Lighting	Dangerous Driving	False Log	Lighting	Lighting	MEDICAL CERTIFICATE	Wheels, Studs, Clamps, Etc.	Brakes Out of Adjustment	Brakes, All Others	Not used in SMS Calculation
Violation Description	Total Time-weighted Points by VIN	% of Total Time-weighted Points by VIN	LIGHTING - HEADLAMP(S) - ANY INOPERATIVE	State/Local Laws - Failure to maintain lane	False report of drivers record of duty status	LIGHTING - IDENTIFICATION LAMP(S) INOPERATIVE	LIGHTING - SIDE MARKER LAMP(S) INOPERATIVE	Medical (Certificate) - Operating a property-carrying vehicle without a valid medical certificate in possession or on file with the state drivers licensing agency	Hubs - Wheel seal leaking - inner wheel	Clamp/Roto-Chamber type brake(s) out of adjustment	CMV manufactured after 10/20/1994 is not equipped with automatic air brake adjusters.	BRAKES OUT OF SERVICE: The number of defective brakes is equal to or greater than 20 percent of the service brakes on the vehicle or combination
Driver Resp			Yes	No	Yes	Yes	Yes	No	No	No	No	N/A
Total Time-weighted Points			18	10	9	6	6	6	4	4	4	2
% Total Time-Wt Pts			25.35	14.08	12.68	8.45	8.45	8.45	5.63	5.63	5.63	2.82
1XKYD49XXLJ387920	30	42.25	18 (1/0/0)			6 (1/0/0)		6 (0/1/0)				
3AKJHHR5NSNB1139	22	30.99		10 (0/1/0)						4 (0/0/1)	4 (0/0/1)	2 (0/0/1)
3AKJHHR8JSJC6992	13	18.31			9 (0/0/1)				4 (0/0/1)			
1DW1A5327NSA79459	6	8.45					6 (1/0/0)					



SAFETY ANALYSIS ToC

Unsafe Driving

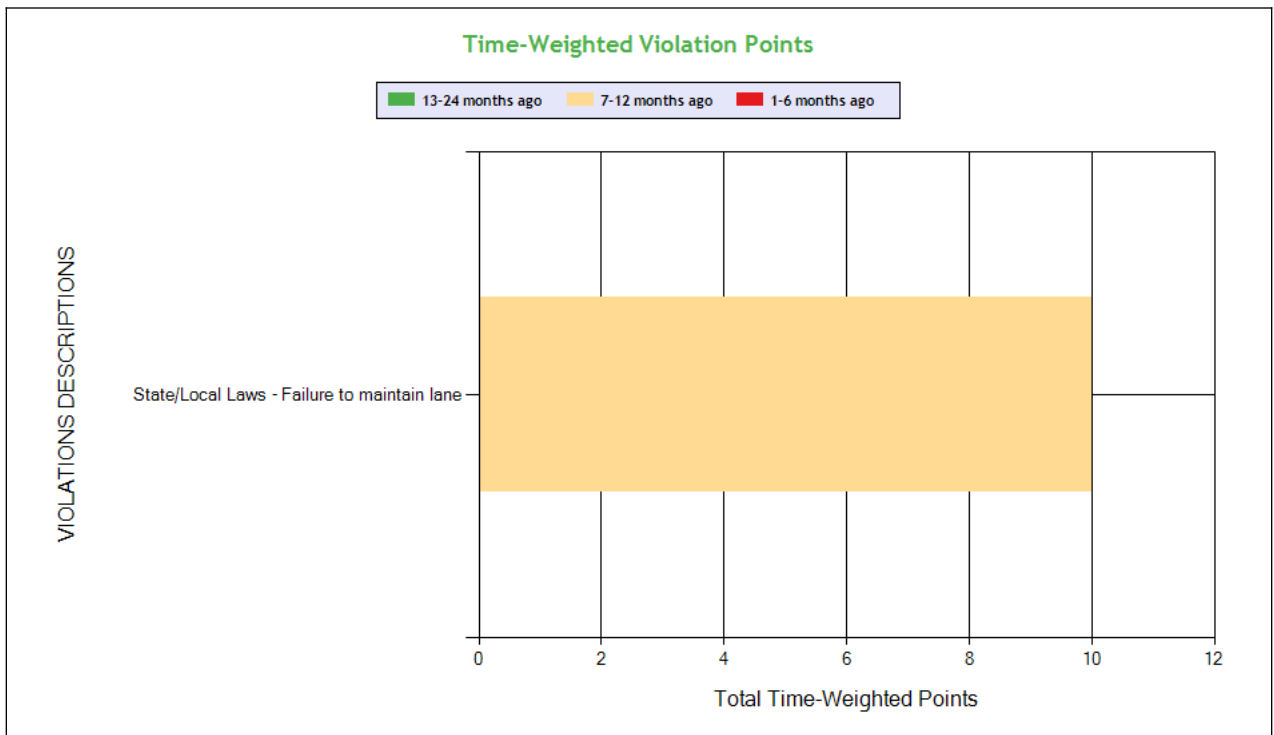
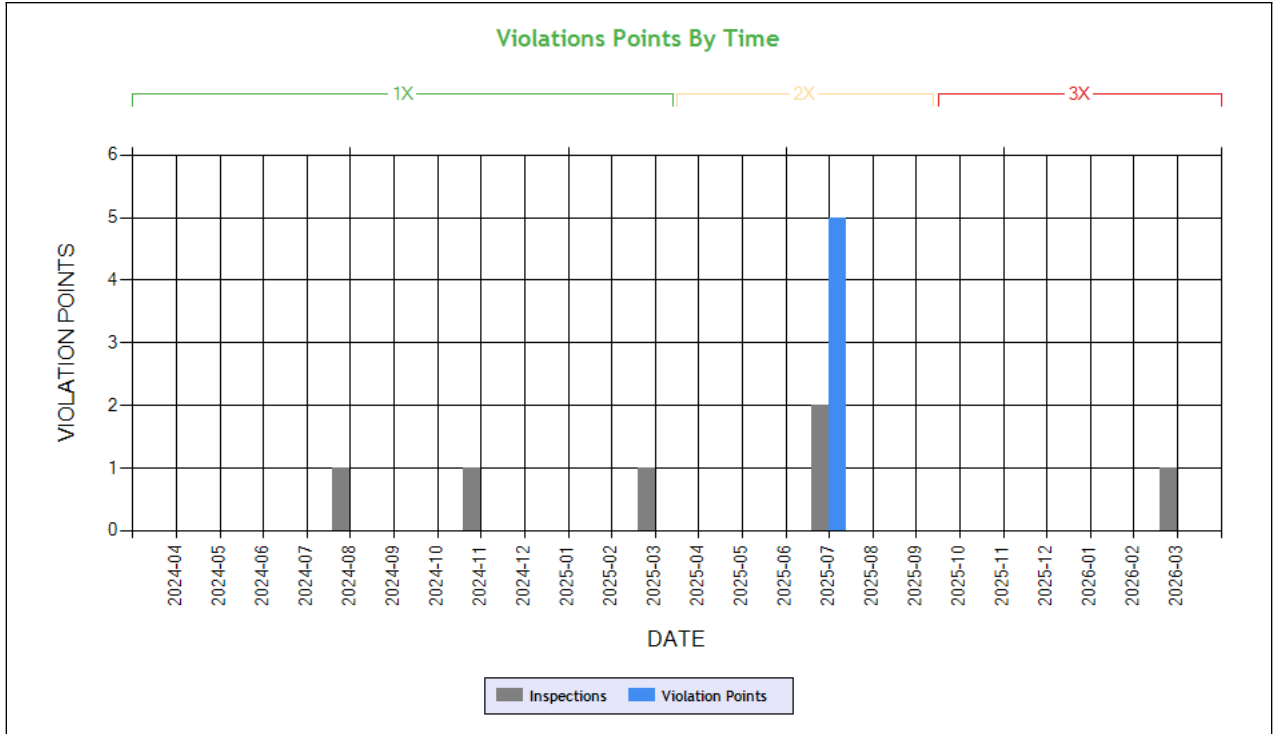

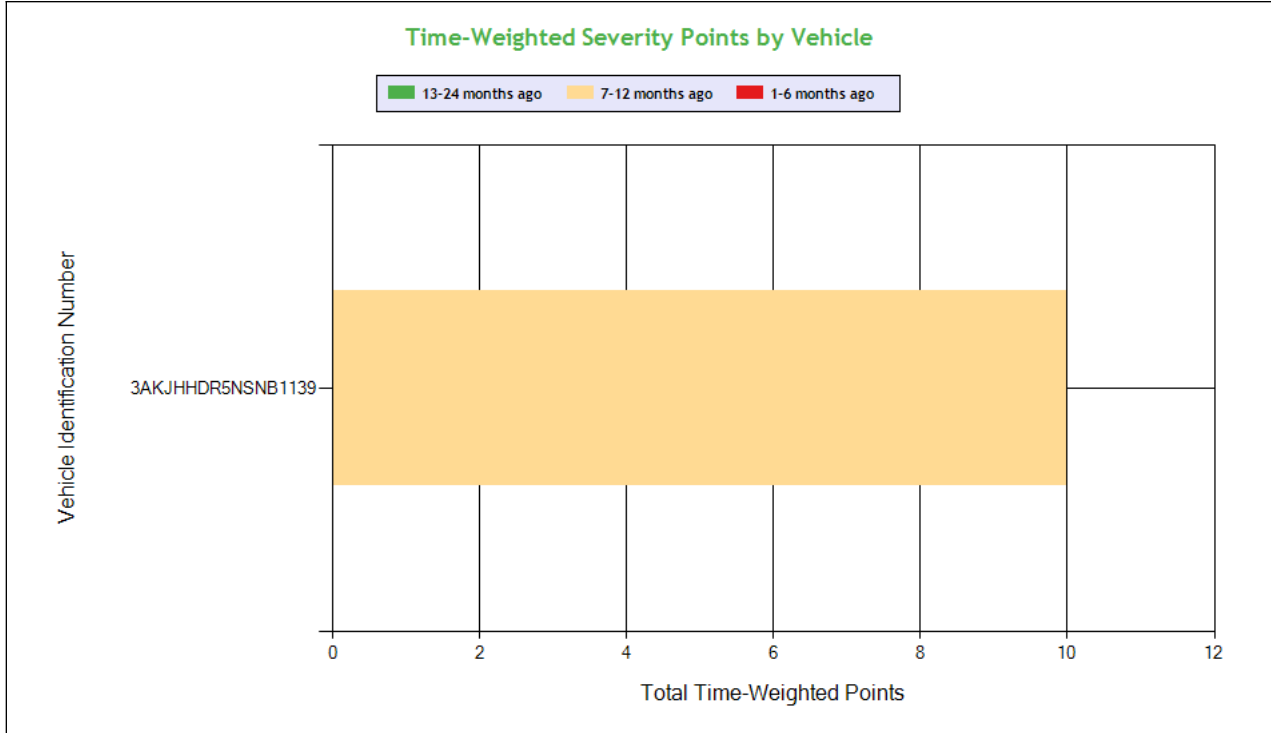

See the Excel file for the complete analysis

Violations is in (1-6/7-12/13-24mo)

Shaded = Out Of Service Violation			
Violation Group			Dangerous Driving
Violation Description	Total Time-weighted Points by VIN	% of Total Time-weighted Points by VIN	State/Local Laws - Failure to maintain lane
Driver Resp			No
Total Time-weighted Points			10
% Total Time-Wt Pts			100
3AKJHHDR5NSNB1139	10	100	10 (0/10)

HOS Compliance

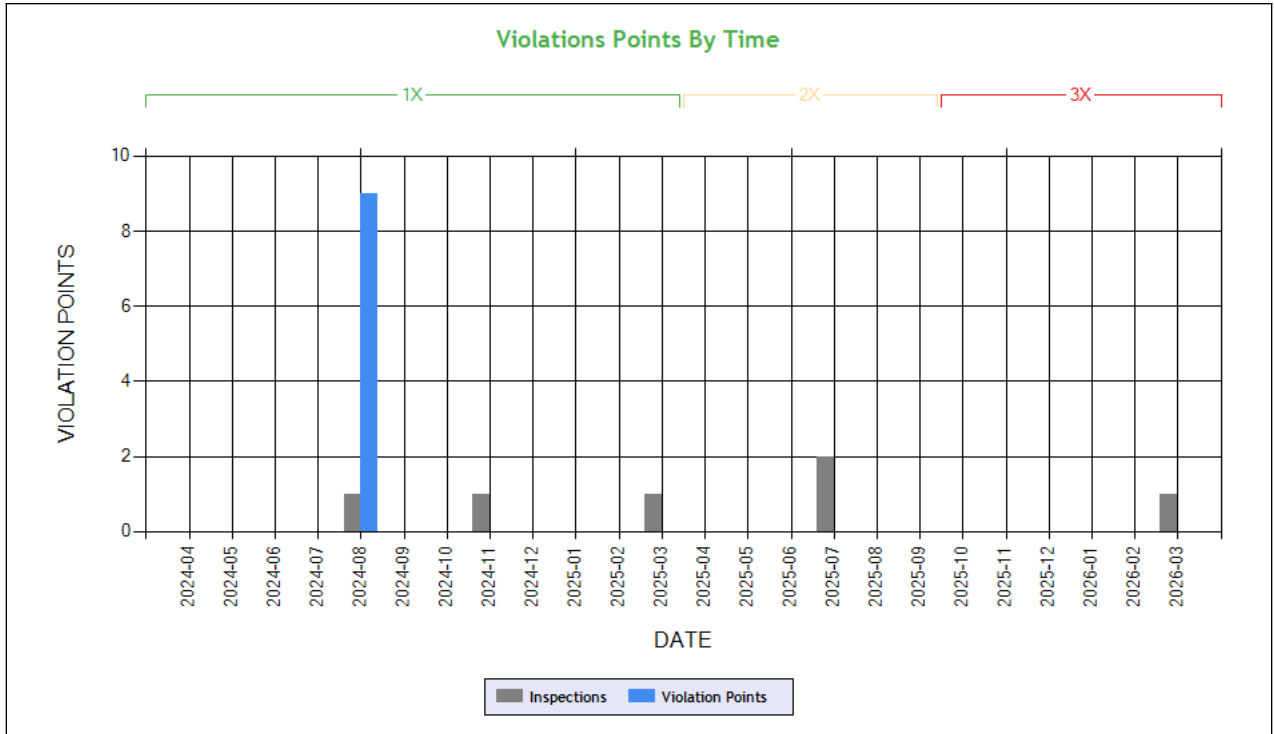

Carrier Software
 1-800-646-5152
 info@CarrierSoftware.com

CONFIDENTIAL - Intended for use by Amerigo Insurance Agency - Date: 5/6/2026

PNS TRUCKING INC - DOT# 3109176 / MC81744

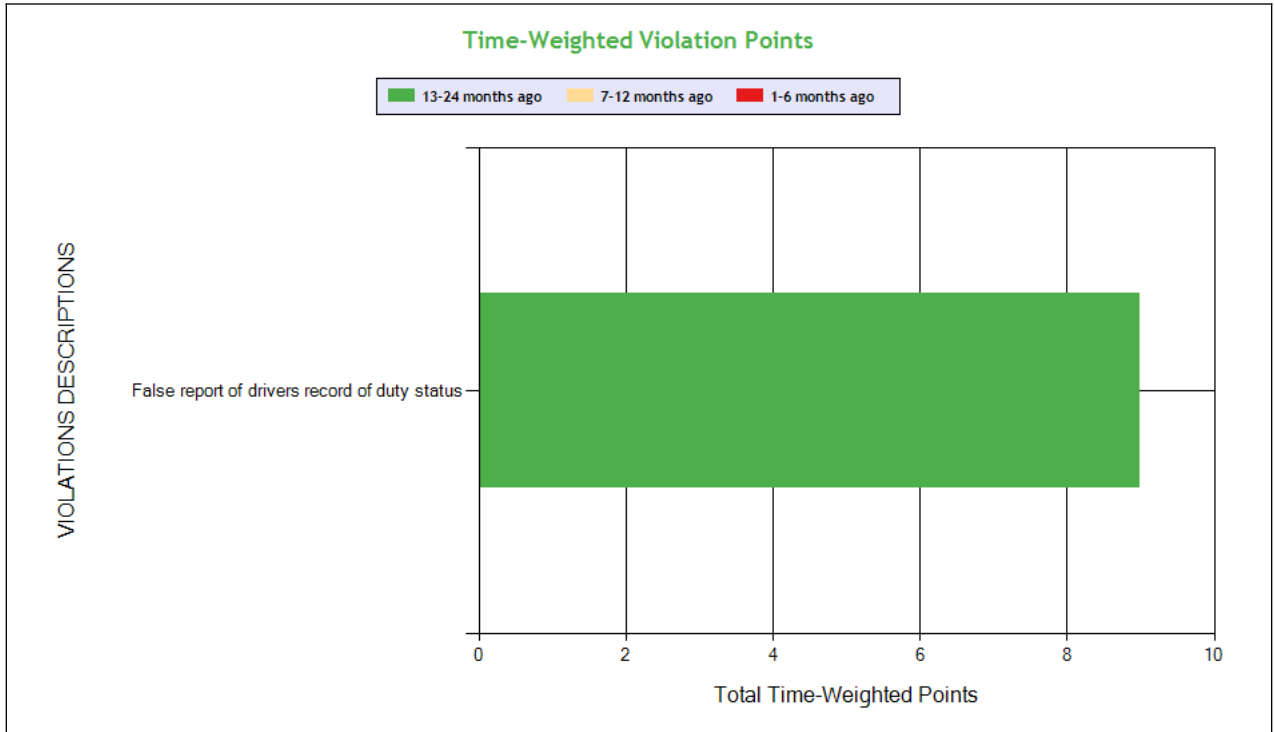

See the Excel file for the complete analysis

Violations is in (1-6/7-12/13-24mo)

Shaded = Out Of Service Violation

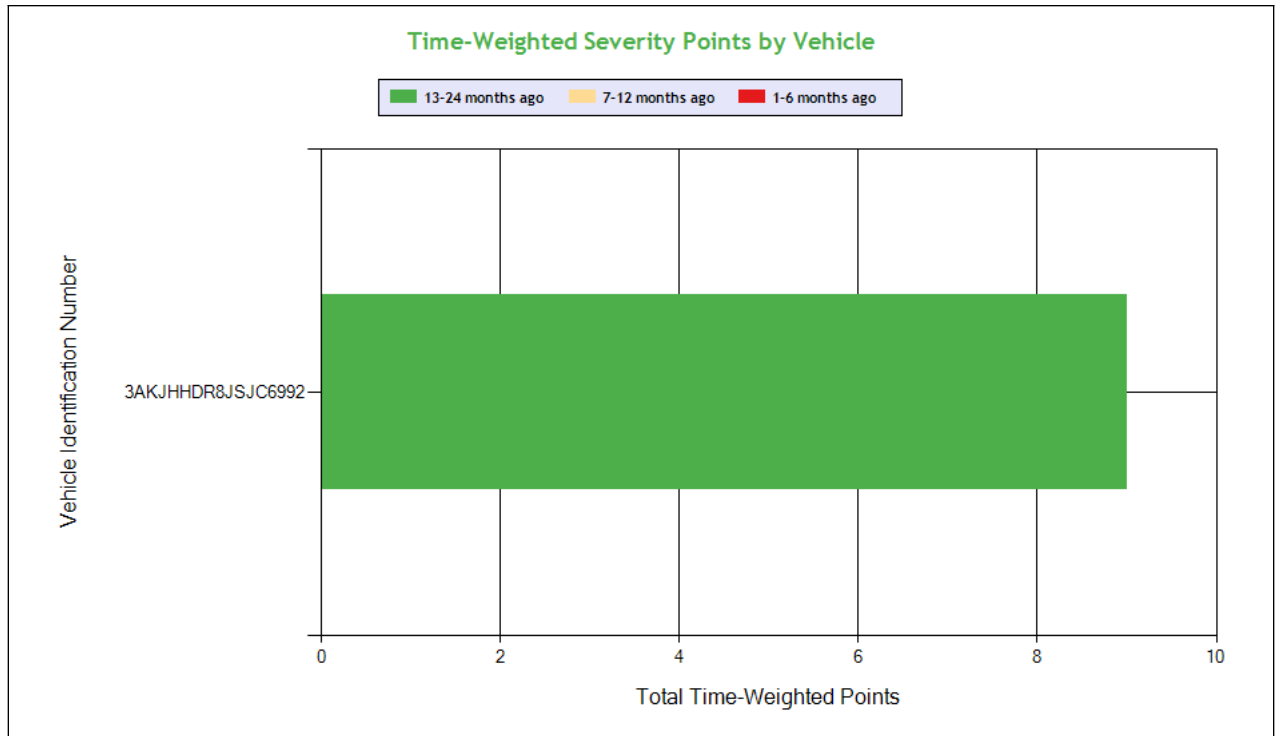

Carrier Software
 1-800-646-5152
 info@CarrierSoftware.com

CONFIDENTIAL - Intended for use by Amerigo Insurance Agency - Date: 5/6/2026

PNS TRUCKING INC - DOT# 3109176 / MC81744

Violation Group			False Log
Violation Description	Total Time-weighted Points by VIN	% of Total Time-weighted Points by VIN	False report of drivers record of duty status
Driver Resp			Yes
Total Time-weighted Points			9
% Total Time-Wt Pts			100
3AKJHHR8JSJC6992	9	100	9 (0/0/1)



Driver Fitness

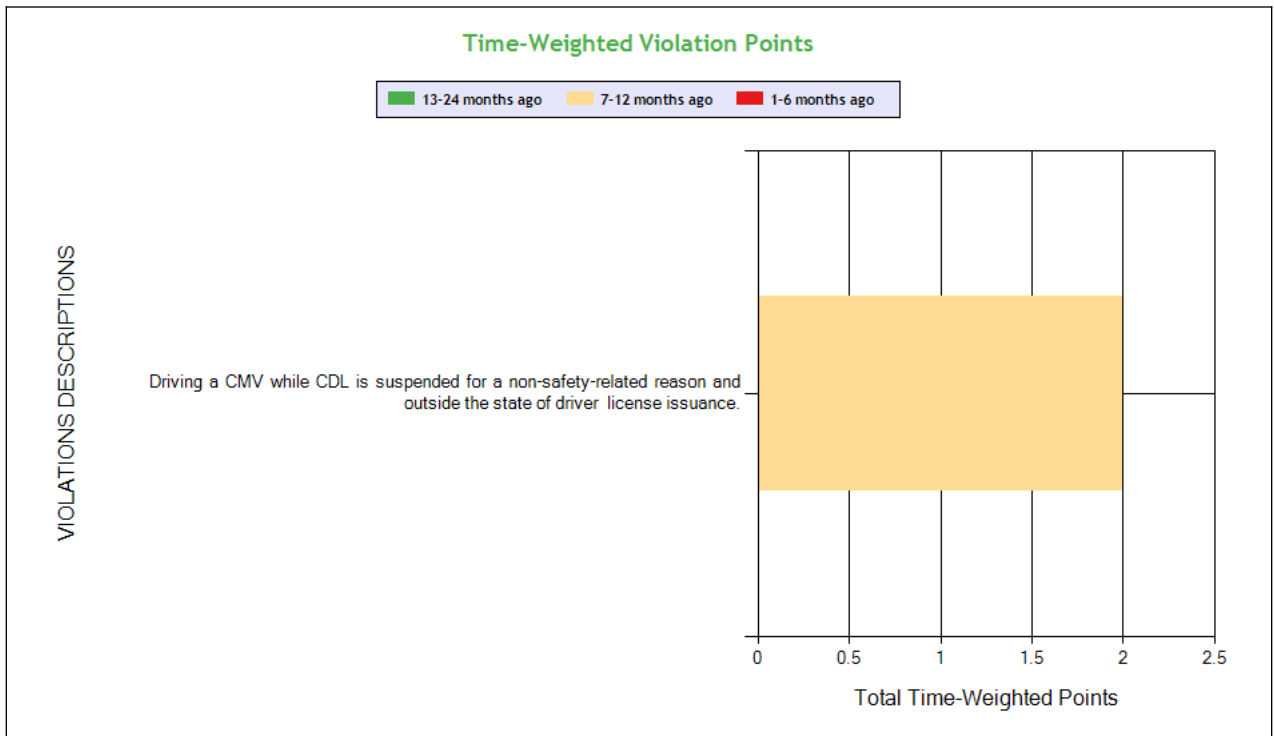
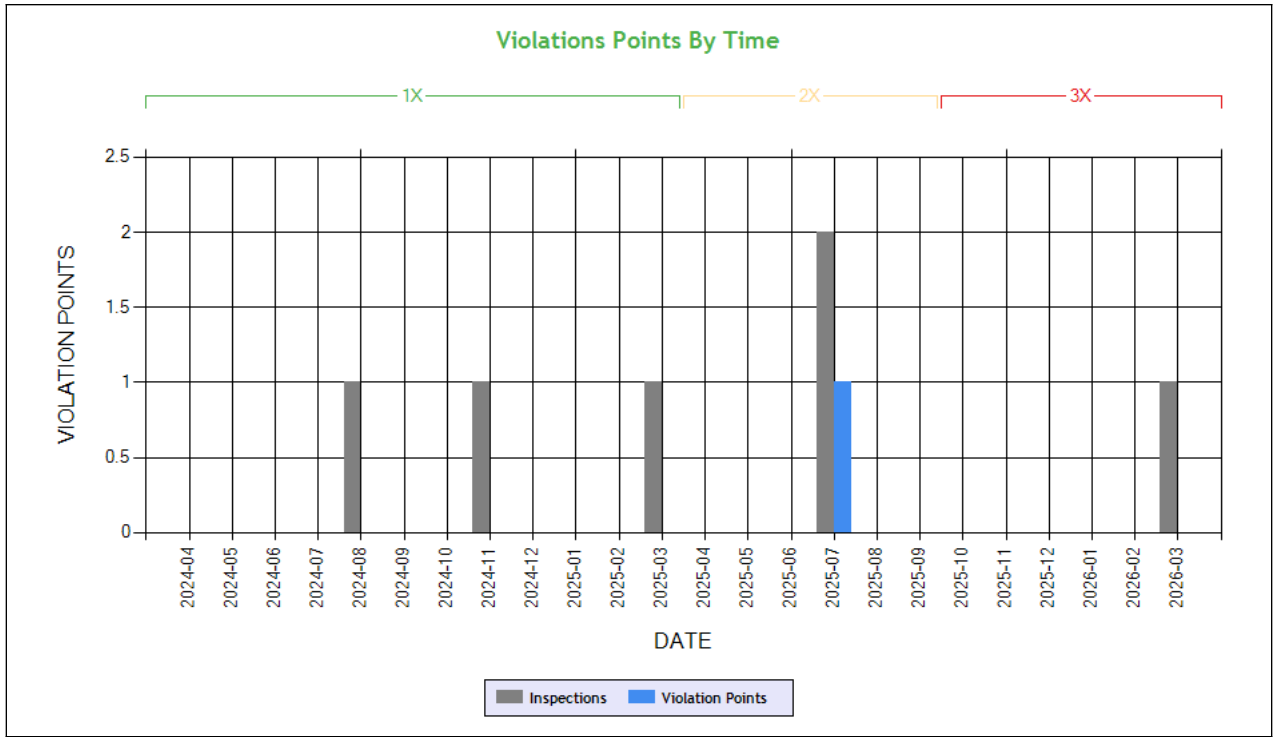

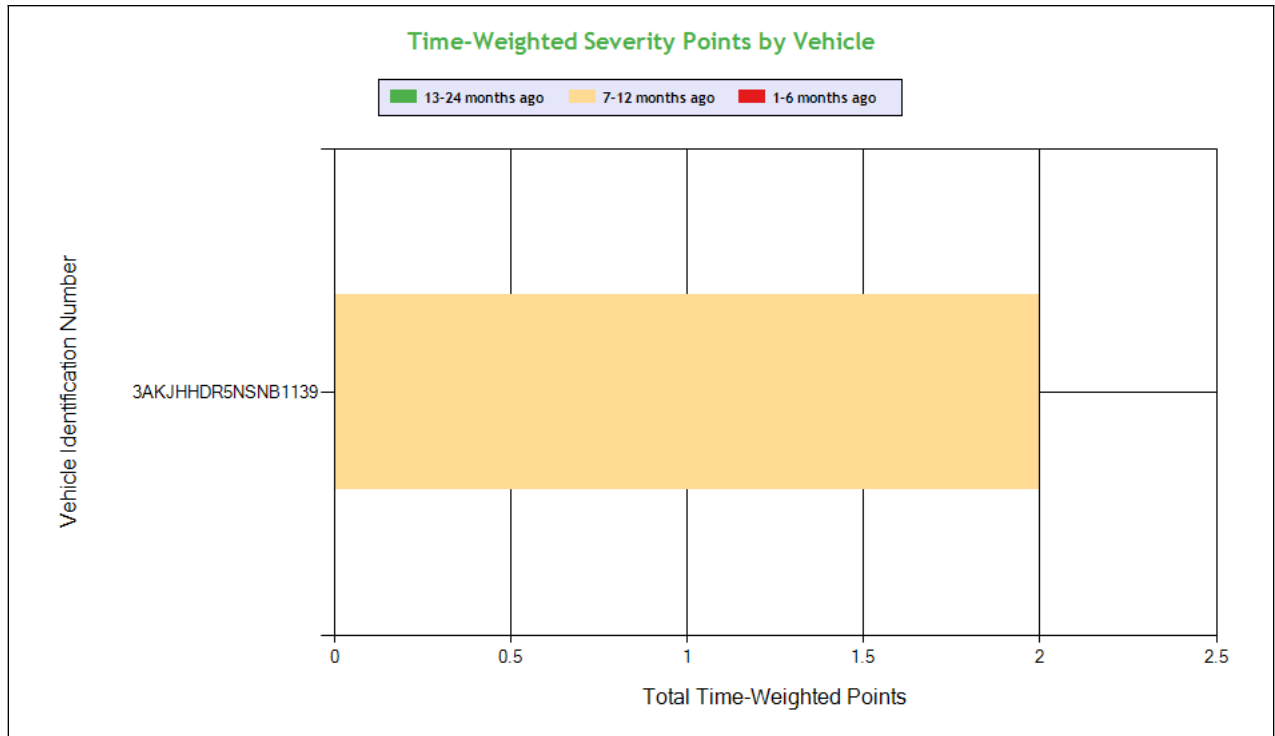

Carrier Software
 1-800-646-5152
 info@CarrierSoftware.com

CONFIDENTIAL - Intended for use by Amerigo Insurance Agency - Date: 5/6/2026

PNS TRUCKING INC - DOT# 3109176 / MC81744

See the Excel file for the complete analysis

Violations is in (1-6/7-12/13-24mo)

Shaded = Out Of Service Violation			
Violation Group			License-related: Low
Violation Description	Total Time-weighted Points by VIN	% of Total Time-weighted Points by VIN	Driving a CMV while CDL is suspended for a non-safety-related reason and outside the state of driver license issuance.
Driver Resp			Yes
Total Time-weighted Points			2
% Total Time-Wt Pts			100
3AKJHHR5NSNB1139	2	100	2 (0/1/0)



Vehicle Maintenance

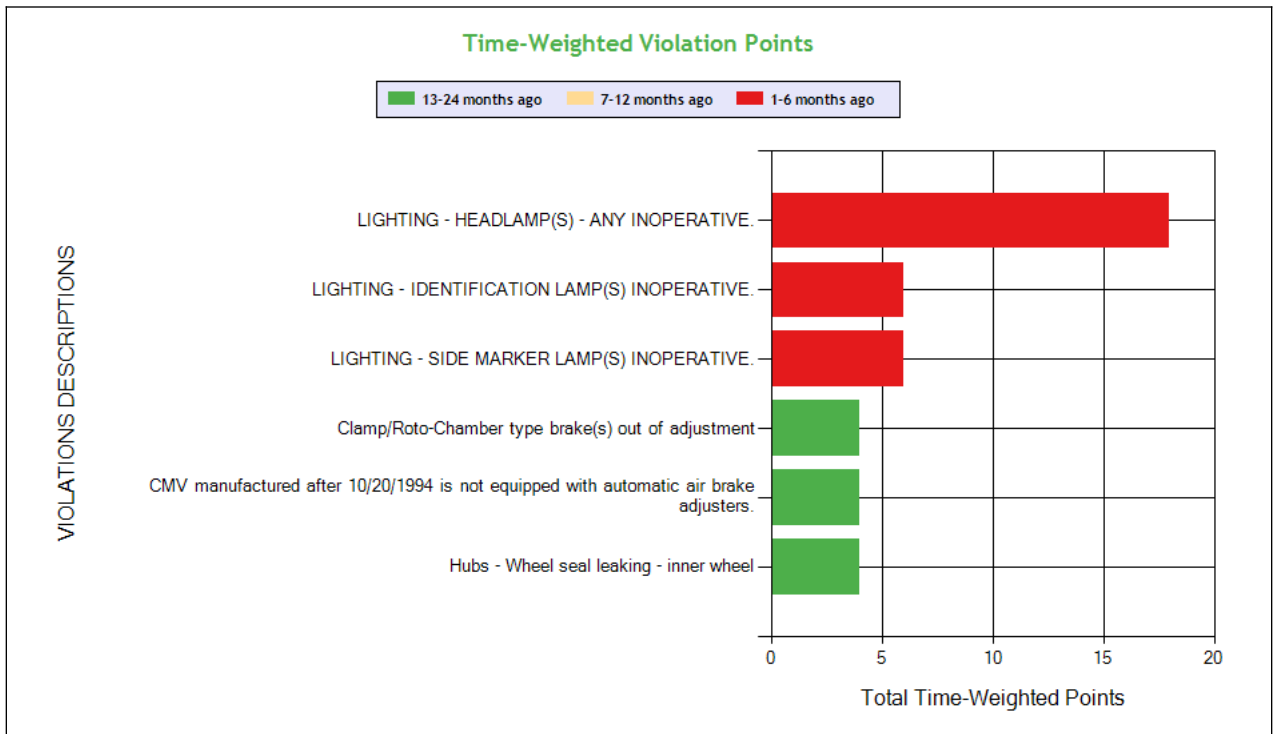
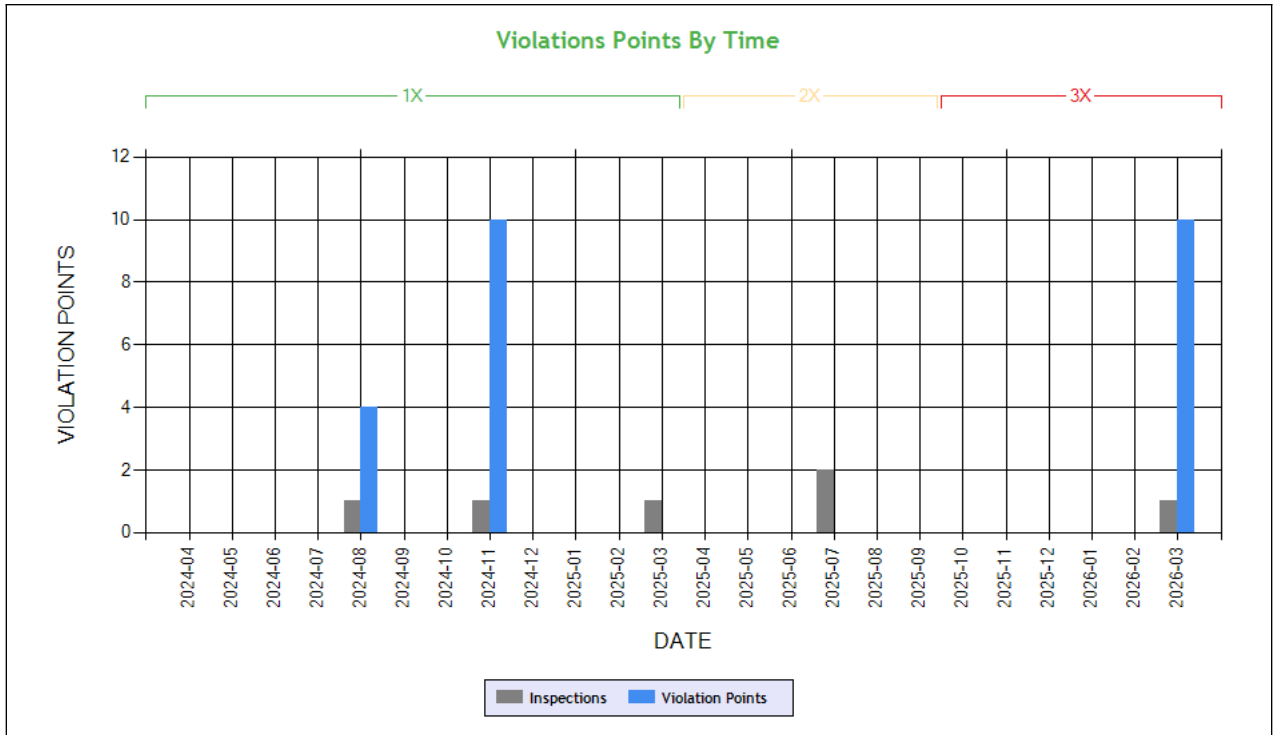

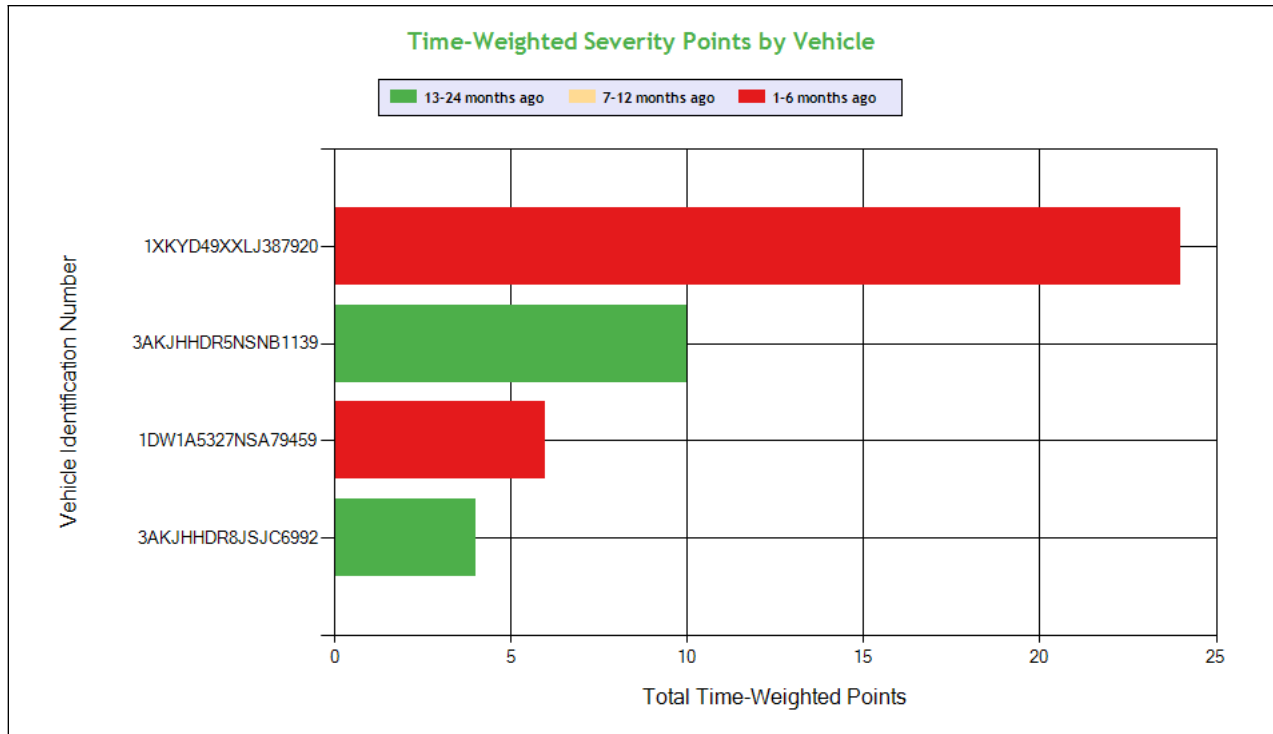

Carrier Software
 1-800-646-5152
 info@CarrierSoftware.com

CONFIDENTIAL - Intended for use by Amerigo Insurance Agency - Date: 5/6/2026

PNS TRUCKING INC - DOT# 3109176 / MC81744

See the Excel file for the complete analysis

Violations is in (1-6/7-12/13-24mo)

Shaded = Out Of Service Violation									
Violation Group			Lighting	Lighting	Lighting	Brakes Out of Adjustment	Brakes, All Others	Wheels, Studs, Clamps, Etc.	Not used in SMS Calculation
Violation Description	Total Time-weighted Points by VIN	% of Total Time-weighted Points by VIN	LIGHTING - HEADLAMP(S) - ANY INOPERATIVE.	LIGHTING - IDENTIFICATION LAMP(S) INOPERATIVE.	LIGHTING - SIDE MARKER LAMP(S) INOPERATIVE.	Clamp/Roto-Chamber type brake(s) out of adjustment	CMV manufactured after 10/20/1994 is not equipped with automatic air brake adjusters.	Hubs - Wheel seal leaking - inner wheel	BRAKES OUT OF SERVICE: The number of defective brakes is equal to or greater than 20 percent of the service brakes on the vehicle or combination
Driver Resp			Yes	Yes	Yes	No	No	No	N/A
Total Time-weighted Points			18	6	6	4	4	4	2
% Total Time-Wt Pts			40.91	13.64	13.64	9.09	9.09	9.09	4.55
1XKYD49XXLJ387920	24	54.55	18 (1/0/0)	6 (1/0/0)					
3AKJHHR5NSNB1139	10	22.73				4 (0/0/1)	4 (0/0/1)		2 (0/0/1)
1DW1A5327NSA79459	6	13.64			6 (1/0/0)				
3AKJHHR8JSJC6992	4	9.09						4 (0/0/1)	

COLOR CODED CRASH TABLE ToC

No crashes have been reported by the DOT on this Motor Carrier

INSPECTIONS WITH SHARED EQUIPMENT:

No Data



LEGEND
Vehicle Information
Inspection for DOT # being analyzed
Inspection for Different DOT #
Crash Information for specific VIN

INSPECTION DETAILS for ALL Inspections

PDF shows the first 100 Power Unit & Trailer VINs with most recent inspections using data from the last 4 years

POWER UNIT Inspections Section

VIN: 1XKYD49XXLJ387920		Unit: Truck Tractor		Year: 2020	Make: KENWORTH		
DOT No: 3109176		Docket No: MC81744		Name: PNS TRUCKING INC		Interstate: Yes	
Date	Unit License	Unit Lic State	Violation Unit	Violation Description	Severity	OOS	Citation
03/03/2026	ZP56032	CA	1	393.9ALIL - LIGHTING - IDENTIFICATION LAMP(S) INOPERATIVE.	6	No	
03/03/2026	ZP56032	CA	1	393.9ALHLI - LIGHTING - HEADLAMP(S) - ANY INOPERATIVE.	6	No	DA546428
07/08/2025	ZP56032	CA	D	391.41APC - Medical (Certificate) - Operating a property-carrying vehicle without a valid medical certificate in possession or on file with the state drivers licensing agency	1	Yes	CW990528
DOT No: 428823		Docket No: MC227271		Name: KNIGHT TRANSPORTATION INC		Interstate: Yes	
Date	Unit License	Unit Lic State	Violation Unit	Violation Description	Severity	OOS	Citation
11/13/2023	2872959	IN	D	395.3A3PROP - Driving beyond 11 hour driving limit in a 14 hour period. (Property carrying vehicle) - Nominal Violation	1	No	
11/13/2023	2872959	IN	D	392.2SLLEWA2 - State/Local Laws - Excessive Weight - 2501-5000 Lbs Over On An Axle/Axle Groups.	0	No	C234001852
06/29/2023	2872959	IN	-	-	-	-	-
05/25/2023	2872959	IN	-	-	-	-	-
05/20/2022	2872959	IN	-	-	-	-	-
03/23/2022	2872959	IN	1	396.3A1 - Inspection/repair and maintenance parts and accessories	2	No	
03/06/2022	2872959	IN	-	-	-	-	-
10/21/2021	2872959	IN	-	-	-	-	-
07/27/2021	2872959	IN	-	-	-	-	-
03/20/2021	2872959	IN	-	-	-	-	-
02/04/2021	2872959	IN	D	392.2SLLEWA1 - State/Local Laws - Excessive Weight - 1-2500 Lbs Over On An Axle/Axle Groups.	0	No	C215100134

VIN: 3AKJHHR5NSNB1139		Unit: Truck Tractor		Year: 2022	Make: FREIGHTLINER		
DOT No: 3109176		Docket No: MC81744		Name: PNS TRUCKING INC		Interstate: Yes	
Date	Unit License	Unit Lic State	Violation Unit	Violation Description	Severity	OOS	Citation
07/25/2025	ZP39871	CA	D	383.51ANSOUT - Driving a CMV while CDL is suspended for a non-safety-related reason and outside the state of driver license issuance.	1	No	20252421010379
07/25/2025	ZP39871	CA	D	392.2SLLML - State/Local Laws - Failure to maintain lane	5	No	
03/31/2025	ZP39871	CA	-	-	-	-	-
11/08/2024	ZP39871	CA	1	393.47E - Clamp/Roto-Chamber type brake(s) out of adjustment	4	No	
11/08/2024	ZP39871	CA	1	396.3A1BOS - BRAKES OUT OF SERVICE: The number of defective brakes is equal to or greater than 20 percent of the service brakes on the vehicle or combination	0	Yes	
11/08/2024	ZP39871	CA	1	393.53BMAN - CMV manufactured after 10/20/1994 is not equipped with automatic air brake adjusters.	4	No	
DOT No: 94081		Docket No: MC128527		Name: MAY TRUCKING COMPANY		Interstate: Yes	



Date	Unit License	Unit Lic State	Violation Unit	Violation Description	Severity	OOS	Citation
04/02/2024	3513784	IN	-	-	-	-	-
05/17/2023	YAJP742	OR	D	392.2C - Failure to obey traffic control device	5	No	
08/03/2022	YAJP742	OR	-	-	-	-	-

VIN: 3AKJHHR8JSJC6992 Unit: Truck Tractor Year: 2018 Make: FREIGHTLINER

Crash Report No.	DOT	Date	State	Fatalities	Injuries	Tow Away	Vehicles Involved
NJ0020542282	80806	04/21/2020	NJ	0	0	Yes	1

DOT No: 3109176 Docket No: MC81744 Name: PNS TRUCKING INC Interstate: Yes

Date	Unit License	Unit Lic State	Violation Unit	Violation Description	Severity	OOS	Citation
08/14/2024	XP76877	CA	D	395.8E1 - Making, or permitting a driver to make, a false report regarding duty status (critical)	2	Yes	RK 12592
08/14/2024	XP76877	CA	1	396.5B - Oil and/or grease leak	3	Yes	WARNING
02/13/2024	XP76877	CA	D	392.2SLLS2 - State/Local Laws - Speeding 6-10 miles per hour over the speed limit	4	No	9659241
09/06/2023	XP76877	CA	1	392.2AU - State Operating Authority Violation	0	No	
09/06/2023	XP76877	CA	1	396.3A1 - Inspection/repair and maintenance parts and accessories	2	No	281
08/31/2023	XP76877	CA	1	396.17C - Operating a CMV without proof of a periodic inspection	4	No	
08/31/2023	XP76877	CA	1	393.19 - Inoperative/defective hazard warning lamp	6	No	
08/31/2023	XP76877	CA	1	393.9TS - Inoperative turn signal	6	No	
04/20/2023	XP76877	CA	-	-	-	-	-
08/25/2021	XP76877	CA	D	392.2 - Operating a commercial motor vehicle not in accordance with the laws, ordinances, and regulations of the jurisdiction in which it is being operated - Unsafe Driving	0	No	
06/18/2021	XP76877	CA	-	-	-	-	-
06/10/2021	XP76877	CA	D	395.22G - Portable ELD not mounted in a fixed position and visible to driver	1	No	
06/10/2021	XP76877	CA	D	395.22H4 - Driver failed to maintain supply of blank driver's records of duty status graph-grids	1	No	
09/24/2020	XP76877	CA	-	-	-	-	-
09/07/2020	XP76877	CA	-	-	-	-	-

DOT No: 80806 Docket No: MC135797 Name: J B HUNT TRANSPORT INC Interstate: Yes

Date	Unit License	Unit Lic State	Violation Unit	Violation Description	Severity	OOS	Citation
06/30/2018	267075	IN	D	392.2SLLS3 - State/Local Laws - Speeding 11-14 miles per hour over the speed limit	7	No	
04/05/2018	2697075	IN	-	-	-	-	-

VIN: 3HSDJSNR6EN787303 Unit: Truck Tractor Year: 2014 Make: INTERNATIONAL

Crash Report No.	DOT	Date	State	Fatalities	Injuries	Tow Away	Vehicles Involved
TX3YN9HQE1SA	65769	12/23/2013	TX	1	4	Yes	3

DOT No: 3109176 Docket No: MC81744 Name: PNS TRUCKING INC Interstate: Yes

Date	Unit License	Unit Lic State	Violation Unit	Violation Description	Severity	OOS	Citation
02/18/2019	XP20973	CA	D	395.8E - False report of drivers record of duty status	7	Yes	
08/22/2018	XP20973	CA	-	-	-	-	-
05/19/2018	9F79030	CA	1	396.3A1 - Inspection/repair and maintenance parts and accessories	2	No	HA65490
04/06/2018	NONE	CA	1	392.2AU - State Operating Authority Violation	0	Yes	DP97171
04/06/2018	NONE	CA	D	392.2PK - Unlawfully parking and/or leaving vehicle in the roadway	1	No	

DOT No: 65769 Docket No: MC117686 Name: HIRSCHBACH MOTOR LINES LLC Interstate: Yes

Date	Unit License	Unit Lic State	Violation Unit	Violation Description	Severity	OOS	Citation
04/20/2016	177975	NE	-	-	-	-	-
12/23/2013	177975	IL	-	-	-	-	-

DOT No: 1426957 Docket No: MX539582 Name: AGUILAS DEL DESIERTO DE BAJA CALIFORNIA S DE RL DE CV Interstate: Yes

Date	Unit License	Unit Lic State	Violation Unit	Violation Description	Severity	OOS	Citation
07/03/2013	4854XB	MX	D	391.11B2 - Driver cannot read or speak the English language sufficiently to respond to official inquiries.	4	No	



TRAILER Inspections Section

VIN: 1XKYD49XXLJ387920		Unit: Truck Tractor		Year: 2020	Make: KENWORTH		
DOT No: 3109176		Docket No: MC81744		Name: PNS TRUCKING INC		Interstate: Yes	
Date	Unit License	Unit Lic State	Violation Unit	Violation Description	Severity	OOS	Citation
03/03/2026	ZP56032	CA	1	393.9ALIL - LIGHTING - IDENTIFICATION LAMP(S) INOPERATIVE.	6	No	
03/03/2026	ZP56032	CA	1	393.9ALHLI - LIGHTING - HEADLAMP(S) - ANY INOPERATIVE.	6	No	DA546428
07/08/2025	ZP56032	CA	D	391.41APC - Medical (Certificate) - Operating a property-carrying vehicle without a valid medical certificate in possession or on file with the state drivers licensing agency	1	Yes	CW990528
DOT No: 428823		Docket No: MC227271		Name: KNIGHT TRANSPORTATION INC		Interstate: Yes	
Date	Unit License	Unit Lic State	Violation Unit	Violation Description	Severity	OOS	Citation
11/13/2023	2872959	IN	D	395.3A3PROP - Driving beyond 11 hour driving limit in a 14 hour period. (Property carrying vehicle) - Nominal Violation	1	No	
11/13/2023	2872959	IN	D	392.2SLLEWA2 - State/Local Laws - Excessive Weight - 2501-5000 Lbs Over On An Axle/Axle Groups.	0	No	C234001852
06/29/2023	2872959	IN	-	-	-	-	-
05/25/2023	2872959	IN	-	-	-	-	-
05/20/2022	2872959	IN	-	-	-	-	-
03/23/2022	2872959	IN	1	396.3A1 - Inspection/repair and maintenance parts and accessories	2	No	
03/06/2022	2872959	IN	-	-	-	-	-
10/21/2021	2872959	IN	-	-	-	-	-
07/27/2021	2872959	IN	-	-	-	-	-
03/20/2021	2872959	IN	-	-	-	-	-
02/04/2021	2872959	IN	D	392.2SLLEWA1 - State/Local Laws - Excessive Weight - 1-2500 Lbs Over On An Axle/Axle Groups.	0	No	C215100134

VIN: 3AKJHHR5NSNB1139		Unit: Truck Tractor		Year: 2022	Make: FREIGHTLINER		
DOT No: 3109176		Docket No: MC81744		Name: PNS TRUCKING INC		Interstate: Yes	
Date	Unit License	Unit Lic State	Violation Unit	Violation Description	Severity	OOS	Citation
07/25/2025	ZP39871	CA	D	383.51ANSOUT - Driving a CMV while CDL is suspended for a non-safety-related reason and outside the state of driver license issuance.	1	No	20252421010379
07/25/2025	ZP39871	CA	D	392.2SLLML - State/Local Laws - Failure to maintain lane	5	No	
03/31/2025	ZP39871	CA	-	-	-	-	-
11/08/2024	ZP39871	CA	1	393.47E - Clamp/Roto-Chamber type brake(s) out of adjustment	4	No	
11/08/2024	ZP39871	CA	1	396.3A1BOS - BRAKES OUT OF SERVICE: The number of defective brakes is equal to or greater than 20 percent of the service brakes on the vehicle or combination	0	Yes	
11/08/2024	ZP39871	CA	1	393.53BMAN - CMV manufactured after 10/20/1994 is not equipped with automatic air brake adjusters.	4	No	
DOT No: 94081		Docket No: MC128527		Name: MAY TRUCKING COMPANY		Interstate: Yes	
Date	Unit License	Unit Lic State	Violation Unit	Violation Description	Severity	OOS	Citation
04/02/2024	3513784	IN	-	-	-	-	-
05/17/2023	YAJP742	OR	D	392.2C - Failure to obey traffic control device	5	No	
08/03/2022	YAJP742	OR	-	-	-	-	-

VIN: 3AKJHHR8JSJC6992		Unit: Truck Tractor		Year: 2018	Make: FREIGHTLINER		
Crash Report No.	DOT	Date	State	Fatalities	Injuries	Tow Away	Vehicles Involved
NJ0020542282	80806	04/21/2020	NJ	0	0	Yes	1
DOT No: 3109176		Docket No: MC81744		Name: PNS TRUCKING INC		Interstate: Yes	



Date	Unit License	Unit Lic State	Violation Unit	Violation Description	Severity	OOS	Citation
08/14/2024	XP76877	CA	D	395.8E1 - Making, or permitting a driver to make, a false report regarding duty status (critical)	2	Yes	RK 12592
08/14/2024	XP76877	CA	1	396.5B - Oil and/or grease leak	3	Yes	WARNING
02/13/2024	XP76877	CA	D	392.2SLLS2 - State/Local Laws - Speeding 6-10 miles per hour over the speed limit	4	No	9659241
09/06/2023	XP76877	CA	1	392.2AU - State Operating Authority Violation	0	No	
09/06/2023	XP76877	CA	1	396.3A1 - Inspection/repair and maintenance parts and accessories	2	No	281
08/31/2023	XP76877	CA	1	396.17C - Operating a CMV without proof of a periodic inspection	4	No	
08/31/2023	XP76877	CA	1	393.19 - Inoperative/defective hazard warning lamp	6	No	
08/31/2023	XP76877	CA	1	393.9TS - Inoperative turn signal	6	No	
04/20/2023	XP76877	CA	-	-	-	-	-
08/25/2021	XP76877	CA	D	392.2 - Operating a commercial motor vehicle not in accordance with the laws, ordinances, and regulations of the jurisdiction in which it is being operated - Unsafe Driving	0	No	
06/18/2021	XP76877	CA	-	-	-	-	-
06/10/2021	XP76877	CA	D	395.22G - Portable ELD not mounted in a fixed position and visible to driver	1	No	
06/10/2021	XP76877	CA	D	395.22H4 - Driver failed to maintain supply of blank driver's records of duty status graph-grids	1	No	
09/24/2020	XP76877	CA	-	-	-	-	-
09/07/2020	XP76877	CA	-	-	-	-	-
DOT No: 80806		Docket No: MC135797		Name: J B HUNT TRANSPORT INC		Interstate: Yes	
Date	Unit License	Unit Lic State	Violation Unit	Violation Description	Severity	OOS	Citation
06/30/2018	267075	IN	D	392.2SLLS3 - State/Local Laws - Speeding 11-14 miles per hour over the speed limit	7	No	
04/05/2018	2697075	IN	-	-	-	-	-

VIN: 3HSDJSNR6EN787303		Unit: Truck Tractor			Year: 2014	Make: INTERNATIONAL	
Crash Report No.	DOT	Date	State	Fatalities	Injuries	Tow Away	Vehicles Involved
TX3YN9HQE1SA	65769	12/23/2013	TX	1	4	Yes	3

DOT No: 3109176		Docket No: MC81744		Name: PNS TRUCKING INC		Interstate: Yes	
Date	Unit License	Unit Lic State	Violation Unit	Violation Description	Severity	OOS	Citation
02/18/2019	XP20973	CA	D	395.8E - False report of drivers record of duty status	7	Yes	
08/22/2018	XP20973	CA	-	-	-	-	-
05/19/2018	9F79030	CA	1	396.3A1 - Inspection/repair and maintenance parts and accessories	2	No	HA65490
04/06/2018	NONE	CA	1	392.2AU - State Operating Authority Violation	0	Yes	DP97171
04/06/2018	NONE	CA	D	392.2PK - Unlawfully parking and/or leaving vehicle in the roadway	1	No	

DOT No: 65769		Docket No: MC117686		Name: HIRSCHBACH MOTOR LINES LLC		Interstate: Yes	
Date	Unit License	Unit Lic State	Violation Unit	Violation Description	Severity	OOS	Citation
04/20/2016	177975	NE	-	-	-	-	-
12/23/2013	177975	IL	-	-	-	-	-

DOT No: 1426957		Docket No: MX539582		Name: AGUILAS DEL DESIERTO DE BAJA CALIFORNIA S DE RL DE CV		Interstate: Yes	
Date	Unit License	Unit Lic State	Violation Unit	Violation Description	Severity	OOS	Citation
07/03/2013	4854XB	MX	D	391.11B2 - Driver cannot read or speak the English language sufficiently to respond to official inquiries.	4	No	

Inspection Summary By Month (based on inspections from the last 4 years) ToC						
Year-Month	Number of Inspections	Number of Power Units	Total Violations	Total OOS Inspections	Total Severity Points	Number of Crashes
2026-03	1	1	5	0	21	0
2025-07	2	2	3	1	7	0
2025-03	1	1	0	0	0	0
2024-11	1	1	4	1	8	0
2024-08	1	1	2	1	5	0



2024-02	1	1	0	0	4	0
2023-09	1	1	3	0	2	0
2023-08	1	1	5	0	19	0
2023-04	1	1	0	0	0	0

Note: The most recent month's counts may not include all the inspections for that month.

VIN Inspection Violation Details ToC

# of VINs: 7 # of Insp: 13 Severity Weight: 117 Avg. Weight/VIN: 9.0 (based on inspections in the last 4 years, showing top 50 VINs inspected most recently)									
VIN 1DW1A5327NSA79459		# of Inspections: 2		Total Severity: 19		Percentage of Total: 16.24%		Avg. Weight Per Inspection: 9.5	
Inspection Date	Inspection ID	Inspection State	Location Description	Total Severity	# of Violations	Shipper Name	Inspection Level	Post Accident	Out of Service
03/03/2026	87207322	CA	WINTERHAVEN	18	3	TEXAS ARCHITECTURAL AGGREGATE INC	2	No	No
BASIC		Unit Type		Severity		Description		Out of Service	
Vehicle Maintenance		Semi Trailer		6		393.9ALHLI:LIGHTING - HEADLAMP(S) - ANY INOPERATIVE.		No	
Vehicle Maintenance		Semi Trailer		6		393.9ALIL:LIGHTING - IDENTIFICATION LAMP(S) INOPERATIVE.		No	
Vehicle Maintenance		Semi Trailer		6		393.9ALSML:LIGHTING - SIDE MARKER LAMP(S) INOPERATIVE.		No	
Inspection Date	Inspection ID	Inspection State	Location Description	Total Severity	# of Violations	Shipper Name	Inspection Level	Post Accident	Out of Service
07/25/2025	85318354	SC	SPARTANBURG SC	1	1		3	No	No
BASIC		Unit Type		Severity		Description		Out of Service	
Driver Fitness		Semi Trailer		1		383.51ANSOUT:Driving a CMV while CDL is suspended for a non-saf		No	
VIN 1XKYD49XLJ387920		# of Inspections: 2		Total Severity: 22		Percentage of Total: 18.80%		Avg. Weight Per Inspection: 11.0	
Inspection Date	Inspection ID	Inspection State	Location Description	Total Severity	# of Violations	Shipper Name	Inspection Level	Post Accident	Out of Service
03/03/2026	87207322	CA	WINTERHAVEN	21	4	TEXAS ARCHITECTURAL AGGREGATE INC	2	No	No
BASIC		Unit Type		Severity		Description		Out of Service	
Vehicle Maintenance		Truck Tractor		6		393.9ALHLI:LIGHTING - HEADLAMP(S) - ANY INOPERATIVE.		No	
Vehicle Maintenance		Truck Tractor		6		393.9ALIL:LIGHTING - IDENTIFICATION LAMP(S) INOPERATIVE.		No	
Vehicle Maintenance		Truck Tractor		6		393.9ALSML:LIGHTING - SIDE MARKER LAMP(S) INOPERATIVE.		No	
		Truck Tractor		3		392.2SLLSR:State/Local Laws - State registration/tag violatio		No	
Inspection Date	Inspection ID	Inspection State	Location Description	Total Severity	# of Violations	Shipper Name	Inspection Level	Post Accident	Out of Service
07/08/2025	85171217	CA	COTTONWOOD CVEF	1	1		1	No	Yes
BASIC		Unit Type		Severity		Description		Out of Service	
		Truck Tractor		1		391.41APC:Medical (Certificate) - Operating a property-carry		Yes	
VIN 3AKJHHR5NSNB1139		# of Inspections: 2		Total Severity: 14		Percentage of Total: 11.97%		Avg. Weight Per Inspection: 7.0	
Inspection Date	Inspection ID	Inspection State	Location Description	Total Severity	# of Violations	Shipper Name	Inspection Level	Post Accident	Out of Service
07/25/2025	85318354	SC	SPARTANBURG SC	6	2		3	No	No
BASIC		Unit Type		Severity		Description		Out of Service	
Unsafe Driving		Truck Tractor		5		392.2SLLML:State/Local Laws - Failure to maintain lane		No	
Driver Fitness		Truck Tractor		1		383.51ANSOUT:Driving a CMV while CDL is suspended for a non-saf		No	
Inspection Date	Inspection ID	Inspection State	Location Description	Total Severity	# of Violations	Shipper Name	Inspection Level	Post Accident	Out of Service
11/08/2024	83120745	NM	LORDSBURG PORT OF ENTRY	8	3	FED EX	1	No	Yes
BASIC		Unit Type		Severity		Description		Out of Service	
Vehicle Maintenance		Truck Tractor		4		393.47E:Clamp/Roto-Chamber type brake(s) out of adjustment		No	
Vehicle Maintenance		Truck Tractor		4		393.53BMAN:CMV manufactured after 10/20/1994 is not equipped		No	
Vehicle Maintenance		Truck Tractor		0		396.3A1BOS:BRAKES OUT OF SERVICE: The number of defective bra		Yes	
VIN 1UYVS2535P7764508		# of Inspections: 1		Total Severity: 8		Percentage of Total: 6.84%		Avg. Weight Per Inspection: 8.0	
Inspection Date	Inspection ID	Inspection State	Location Description	Total Severity	# of Violations	Shipper Name	Inspection Level	Post Accident	Out of Service



11/08/2024	83120745	NM	LORDBURG PORT OF ENTRY	8	3	FED EX	1	No	Yes
BASIC		Unit Type		Severity		Description		Out of Service	
Vehicle Maintenance		Semi Trailer		4		393.47E:Clamp/Roto-Chamber type brake(s) out of adjustment		No	
Vehicle Maintenance		Semi Trailer		4		393.53BMAN:CMV manufactured after 10/20/1994 is not equipped		No	
Vehicle Maintenance		Semi Trailer		0		396.3A1BOS:BRAKES OUT OF SERVICE: The number of defective bra		Yes	
VIN 3AKJHHR8JSJC6992		# of Inspections: 4		Total Severity: 30		Percentage of Total: 25.64%		Avg. Weight Per Inspection: 7.5	
Inspection Date	Inspection ID	Inspection State	Location Description	Total Severity	# of Violations	Shipper Name	Inspection Level	Post Accident	Out of Service
08/14/2024	82450795	CA	GRAPEVINE IF	5	2	CATERPILLAR	1	No	Yes
BASIC		Unit Type		Severity		Description		Out of Service	
Vehicle Maintenance		Truck Tractor		3		396.5B:Oil and/or grease leak		Yes	
Hours-Of-Service Compliance		Truck Tractor		2		395.8E1:Making, or permitting a driver to make, a false re		Yes	
Inspection Date	Inspection ID	Inspection State	Location Description	Total Severity	# of Violations	Shipper Name	Inspection Level	Post Accident	Out of Service
02/13/2024	80872726	NM	ON I-10 934 FT W OF I10 E BOUN	4	1		3	No	No
BASIC		Unit Type		Severity		Description		Out of Service	
Unsafe Driving		Truck Tractor		4		392.2SLLS2:State/Local Laws - Speeding 6-10 miles per hour ov		No	
Inspection Date	Inspection ID	Inspection State	Location Description	Total Severity	# of Violations	Shipper Name	Inspection Level	Post Accident	Out of Service
09/06/2023	79614282	CA	CONEJO IF S/B SCALES	2	2		1	No	No
BASIC		Unit Type		Severity		Description		Out of Service	
Vehicle Maintenance		Truck Tractor		2		396.3A1:Inspection/repair and maintenance parts and access		No	
		Truck Tractor		0		392.2AU:State Operating Authority Violation		No	
Inspection Date	Inspection ID	Inspection State	Location Description	Total Severity	# of Violations	Shipper Name	Inspection Level	Post Accident	Out of Service
08/31/2023	79570393	NV	SLOAN CHECK SITE	19	4	AMAZON	2	No	No
BASIC		Unit Type		Severity		Description		Out of Service	
Vehicle Maintenance		Truck Tractor		6		393.19:Inoperative/defective hazard warning lamp		No	
Vehicle Maintenance		Truck Tractor		6		393.9TS:Inoperative turn signal		No	
Vehicle Maintenance		Truck Tractor		4		396.17C:Operating a CMV without proof of a periodic inspec		No	
Vehicle Maintenance		Truck Tractor		3		393.11:No/defective lighting devices/reflective devices/p		No	
VIN 3H3V532K4PJ565905		# of Inspections: 1		Total Severity: 5		Percentage of Total: 4.27%		Avg. Weight Per Inspection: 5.0	
Inspection Date	Inspection ID	Inspection State	Location Description	Total Severity	# of Violations	Shipper Name	Inspection Level	Post Accident	Out of Service
08/14/2024	82450795	CA	GRAPEVINE IF	5	2	CATERPILLAR	1	No	Yes
BASIC		Unit Type		Severity		Description		Out of Service	
Vehicle Maintenance		Semi Trailer		3		396.5B:Oil and/or grease leak		Yes	
Hours-Of-Service Compliance		Semi Trailer		2		395.8E1:Making, or permitting a driver to make, a false re		Yes	
VIN 1GRAA0627GD465779		# of Inspections: 1		Total Severity: 19		Percentage of Total: 16.24%		Avg. Weight Per Inspection: 19.0	
Inspection Date	Inspection ID	Inspection State	Location Description	Total Severity	# of Violations	Shipper Name	Inspection Level	Post Accident	Out of Service
08/31/2023	79570393	NV	SLOAN CHECK SITE	19	4	AMAZON	2	No	No
BASIC		Unit Type		Severity		Description		Out of Service	
Vehicle Maintenance		Semi Trailer		6		393.19:Inoperative/defective hazard warning lamp		No	
Vehicle Maintenance		Semi Trailer		6		393.9TS:Inoperative turn signal		No	
Vehicle Maintenance		Semi Trailer		4		396.17C:Operating a CMV without proof of a periodic inspec		No	
Vehicle Maintenance		Semi Trailer		3		393.11:No/defective lighting devices/reflective devices/p		No	



Inspection History ToC						
Inspection Date	Report Number	Report State	PU VIN	TR VIN	Severity Weight	Time Weight
03/03/2026	UDNR001084	CA	1XKYD49XXLJ387920 - Truck Tractor	1DW1A5327NSA79459 - Semi Trailer		3
Power Unit Violation - Vehicle Maintenance Violation: 393.9ALIL - LIGHTING - IDENTIFICATION LAMP(S) INOPERATIVE.					6	
Trailer Violation - State/Local Laws Violation: 392.2SLLSR - State/Local Laws - State registration/tag violation					3	
Power Unit Violation - Vehicle Maintenance Violation: 393.9ALHLI - LIGHTING - HEADLAMP(S) - ANY INOPERATIVE.					6	
Trailer Violation - Vehicle Maintenance Violation: 393.9ALSML - LIGHTING - SIDE MARKER LAMP(S) INOPERATIVE.					6	
07/25/2025	0341000735	SC	3AKJHHR5NSNB1139 - Truck Tractor	1DW1A5327NSA79459 - Semi Trailer		2
Power Unit Violation - Driver Fitness Violation: 383.51ANSOUT - Driving a CMV while CDL is suspended for a non-safety-related reason and outside the state of driver license issuance.					1	
Power Unit Violation - Unsafe Driving Violation: 392.2SLLML - State/Local Laws - Failure to maintain lane					5	
07/08/2025	ND7X006855	CA	1XKYD49XXLJ387920 - Truck Tractor	1JJV532D3JL046017 - Semi Trailer		2
Power Unit Violation - OOS State/Local Laws Violation: 391.41APC - Medical (Certificate) - Operating a property-carrying vehicle without a valid medical certificate in possession or on file with the state drivers licensing agency					1	
03/31/2025	4181130359	IL	3AKJHHR5NSNB1139 - Truck Tractor	1JJV532D3JL046017 - Semi Trailer		1
11/08/2024	306408PGXJ	NM	3AKJHHR5NSNB1139 - Truck Tractor	1UYVS2535P7764508 - Semi Trailer		1
Power Unit Violation - Vehicle Maintenance Violation: 393.53BMAN - CMV manufactured after 10/20/1994 is not equipped with automatic air brake adjusters.					4	
Power Unit Violation - OOS Vehicle Maintenance Violation: 396.3A1BOS - Inspection, Repair And Maintenance					0	
Power Unit Violation - Vehicle Maintenance Violation: 393.47E - Clamp/Roto-Chamber type brake(s) out of adjustment					4	
08/14/2024	NEZA001009	CA	3AKJHHR8JSJC6992 - Truck Tractor	3H3V532K4PJ565905 - Semi Trailer		1
Power Unit Violation - OOS Vehicle Maintenance Violation: 396.5B - Oil and/or grease leak					3	
Power Unit Violation - OOS Hours-Of-Service (HOS) Compliance Violation: 395.8E1 - Making, or permitting a driver to make, a false report regarding duty status (critical)					2	
02/13/2024	6286018LBD	NM	3AKJHHR8JSJC6992 - Truck Tractor	3H3V532K1RS051295 - Semi Trailer		0
Power Unit Violation - Unsafe Driving Violation: 392.2SLLS2 - State Speeding 6-10 mph					4	
09/06/2023	UDLD001343	CA	3AKJHHR8JSJC6992 - Truck Tractor			0
Power Unit Violation - Vehicle Maintenance Violation: 396.3A1 - Inspection/repair and maintenance parts and accessories					2	
Power Unit Violation - State/Local Laws Violation: 392.2AU - State Operating Authority Violation					0	
08/31/2023	4190023040	NV	3AKJHHR8JSJC6992 - Truck Tractor	1GRAA0627GD465779 - Semi Trailer		0
Trailer Violation - Vehicle Maintenance Violation: 393.11 - No Defective lighting devices or reflective devices					3	
Power Unit Violation - Vehicle Maintenance Violation: 393.9TS - Inoperative turn signal					6	
Power Unit Violation - Vehicle Maintenance Violation: 393.19 - Inoperative/defective hazard warning lamp					6	
Power Unit Violation - Vehicle Maintenance Violation: 396.17C - Operating a CMV without proof of a periodic inspection					4	
04/20/2023	23DG000266	UT	3AKJHHR8JSJC6992 - Truck Tractor	1JJV532D1EL817290 - Semi Trailer		0
08/25/2021	CV44301792	KY	3AKJHHR8JSJC6992 - Truck Tractor			0
Power Unit Violation - Unsafe Driving Violation: 392.2 - Operating Vehicle In Violation Of Local/State Laws					0	
06/18/2021	61RC0XAP0H	TX	3AKJHHR8JSJC6992 - Truck Tractor	3H3V532CXHT278101 - Semi Trailer		0
06/10/2021	4003002259	WY	3AKJHHR8JSJC6992 - Truck Tractor	1S12E953X5E502567 - Semi Trailer		0
Power Unit Violation - Hours-Of-Service (HOS) Compliance Violation: 395.22G - Portable ELD not mounted in a fixed position and visible to driver					1	
Power Unit Violation - Hours-Of-Service (HOS) Compliance Violation: 395.22H4 - Driver failed to maintain supply of blank driver's records of duty status graph-grids					1	
09/24/2020	ND74002517	CA	3AKJHHR8JSJC6992 - Truck Tractor	1DW1A5328MSA54133 - Semi Trailer		0
09/07/2020	3580118392	NM	3AKJHHR8JSJC6992 - Truck Tractor			0
02/18/2019	W521001843	WA	3HSDJSNR6EN787303 - Truck Tractor	1JJV532W28L094054 - Semi Trailer		0
Power Unit Violation - OOS Hours-Of-Service (HOS) Compliance Violation: 395.8E - False report of drivers record of duty status					7	
08/22/2018	7064001353	NV	3HSDJSNR6EN787303 - Truck Tractor	LJRC54262B1006508 - Intermodal Chassis		0
05/19/2018	1517102748	CA	3HSDJSNR6EN787303 - Truck Tractor	1JJV532D2HL021037 - Semi Trailer		0
Power Unit Violation - Vehicle Maintenance Violation: 396.3A1 - Inspection/repair and maintenance parts and accessories					2	
04/06/2018	2004502445	CA	3HSDJSNR6EN787303 - Truck Tractor			0



Power Unit Violation - OOS State/Local Laws Violation: 392.2AU - State Operating Authority Violation	0	
Power Unit Violation - Unsafe Driving Violation: 392.2PK - Unlawfully parking in roadway	1	
Only the first 20 inspections are shown. See the live report for more data.		

Crash Hot Spots ToC					
State	Level 1 (lowest crash frequency)	Level 2	Level 3	Level 4	Level 5 (highest crash frequency)
California	0	1	2	0	0
Illinois	0	0	1	0	0
Total	0	1	3	0	0

Company Level: 3

Equipment and Driver Details ToC						
MCS-150 Date	Equipment (Owned/Leased/Trip)			Driver Details		
	Tractors	Straight Trucks	Trailers	CDL's	Interstate	Intrastate
06/06/2025	2/0/0	0/0/0	0/2/0	3	3	0
04/28/2025	1/0/0	0/0/0	0/1/0	1	1	0
03/27/2025	1/0/0	0/0/0	0/1/0	1	1	0
10/01/2024	1/0/0	0/0/0	0/1/0	1	2	0
09/23/2024	1/0/0	0/0/0	0/1/0	2	2	0
03/16/2024	1/0/0	0/0/0	0/1/0	2	2	0
12/12/2023	1/0/0	0/0/0	0/1/0	2	2	0
05/15/2023	1/0/0	0/0/0	0/1/0	2	2	0
09/23/2022	1/0/0	0/0/0	0/1/0	2	2	0
05/25/2022	1/0/0	0/0/0	0/1/0	2	2	0

Chameleon ToC
Something went wrong while generating Chameleon