



## Table of Contents

1. Overview	2. BASIC Scores History
3. BASIC Measures	4. KPI: BASIC Measures by Cargo Group
5. Estimated ISS Score	6. Investigation Results
7. Penalties History	8. Acute Critical Violations
9. Red Flag Violation Details	10. DOT Registration Information
11. DOT MCS-150 History	12. Crash Summary
13. Inspection Summary	14. KPI: Inspection Viol OOS Rates by Cargo Group
15. FHWA Registration Information	16. FHWA Insurance Information
17. FHWA Authorities	18. Severe Violations
19. Violation Report	20. Violation Summary
21. Violation Enforcement Chronology	22. Inspection Violations & OOS Counts
23. Radius Of Operation	24. Inspection & Crash Locations
25. Cargo Hot Spots	26. Inspection Violations & OOS Chronology
27. Percent of Insp & Crash by State	28. VIN Insp Summary by State
29. Violations By Unit Type	30. Equipment Ownership
31. Equipment Details	32. Vehicle Age
33. States of Power Unit Registrations	34. Equipment Acquisitions
35. Driver Details	36. Shared VIN Summary
37. Shipper Table	38. Safety Summary
39. Safety Details	40. Crash Detail Color Coded
41. Inspections with Shared Equipment	42. Inspection Tabular Details
43. Inspection Summary By Month	44. VIN Inspection Violation Details
45. Inspection History	



**Business Address**

7003 N SHIRAZ AVE  
FRESNO, CA  
93722

**Contact Info**

(559)-755-7947  
  
HAREXPRESSINC@GMAIL.COM

**FHWA Address**

7003 N SHIRAZ AVE  
FRESNO, CA, 93722  
  
Phone: (559)-755-7947

**Mailing Address**

7003 N SHIRAZ AVE  
FRESNO, CA  
93722

**Overview ToC**

**Operating Status:** AUTHORIZED FOR Property  
2 other companies viewed this DOT in the past two months  
**Crash/PU ratio:** 0.0%  
**Clean Inspection ratio:** 0.0%

**Estimated BASIC Scores (as of 12/27/2024)**

	Unsafe Driving	Hours of Service	Driver Fitness	Controlled Sub. and Alcohol	Vehicle Maintenance	HM Compliance	Crash
<b>Relative Scores</b>	98%	63%	0%	0%	0%	0%	0%
<b>Alert Status</b>	ALERT (5)	Within 10% points	No	No	No	No	No



**Estimated Inspection Selection System (ISS) Score: 59**  
**Category: Optional Inspect**

**BASIC Scores History - Unsafe Driving ToC**

**Alert - Above Threshold**

**Alert - Compliance Review Viol. in Past 12 Mo.**

**Within 10 pts of Threshold**

**Below Threshold**

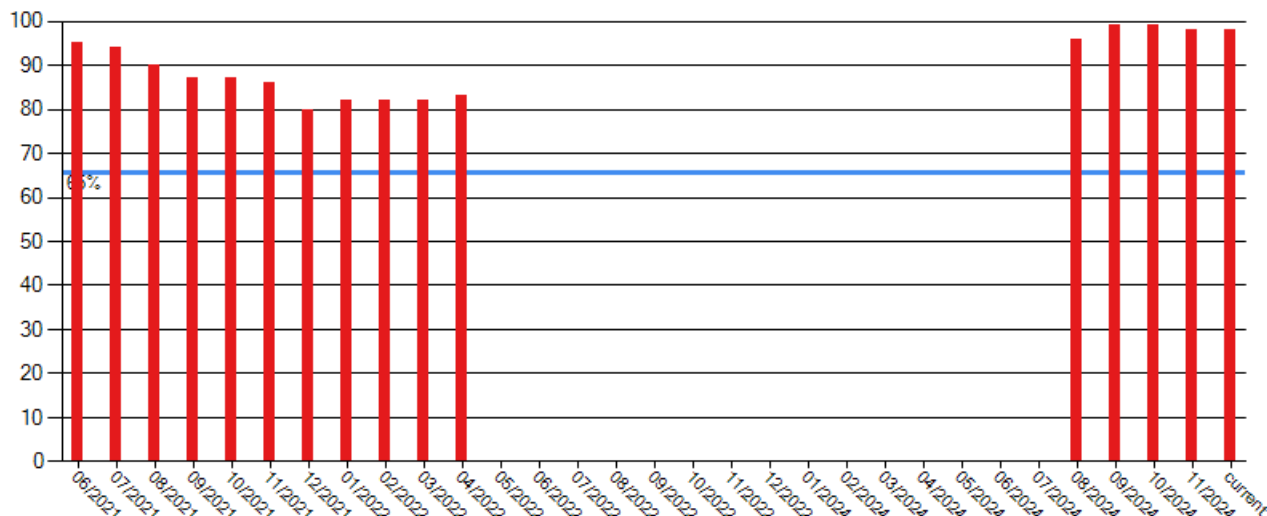



**BASIC Scores History - Hours of Service ToC**

**Alert - Above Threshold**

**Alert - Compliance Review  
Viol. in Past 12 Mo.**

**Within 10 pts of Threshold**

**Below Threshold**

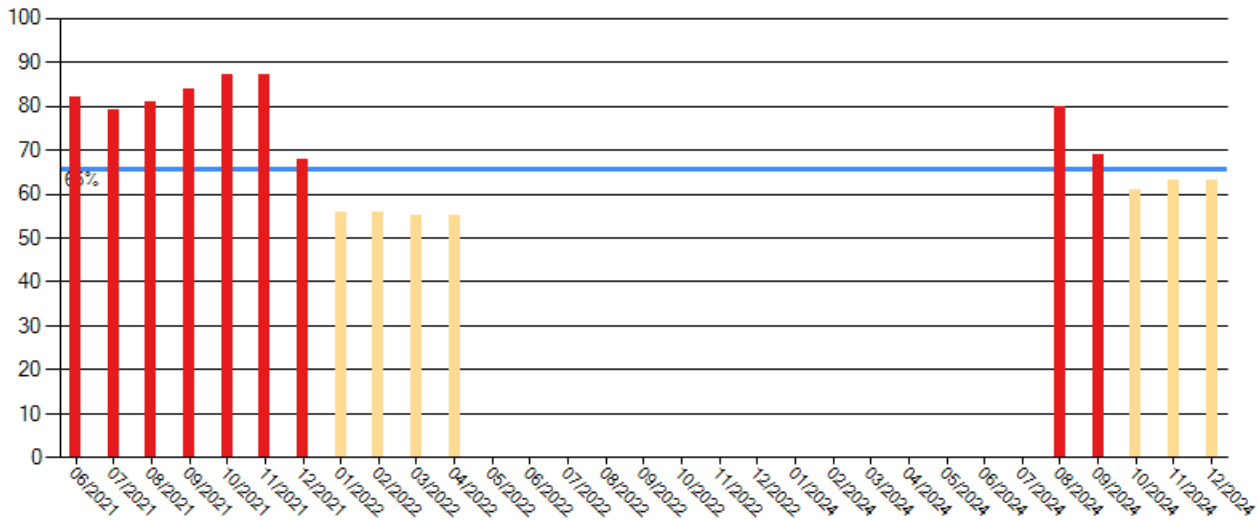

**BASIC Scores History - Driver Fitness ToC**

There are no Scores for this BASIC

**BASIC Scores History - Controlled Substance ToC**

There are no Scores for this BASIC

**BASIC Scores History - Vehicle Maintenance ToC**

There are no Scores for this BASIC

**BASIC Scores History - Crash ToC**

There are no Scores for this BASIC

**BASIC Scores History - Hazmat ToC**

There are no Scores for this BASIC



**BASIC Measures: Violation Points per Inspection Trends ToC**

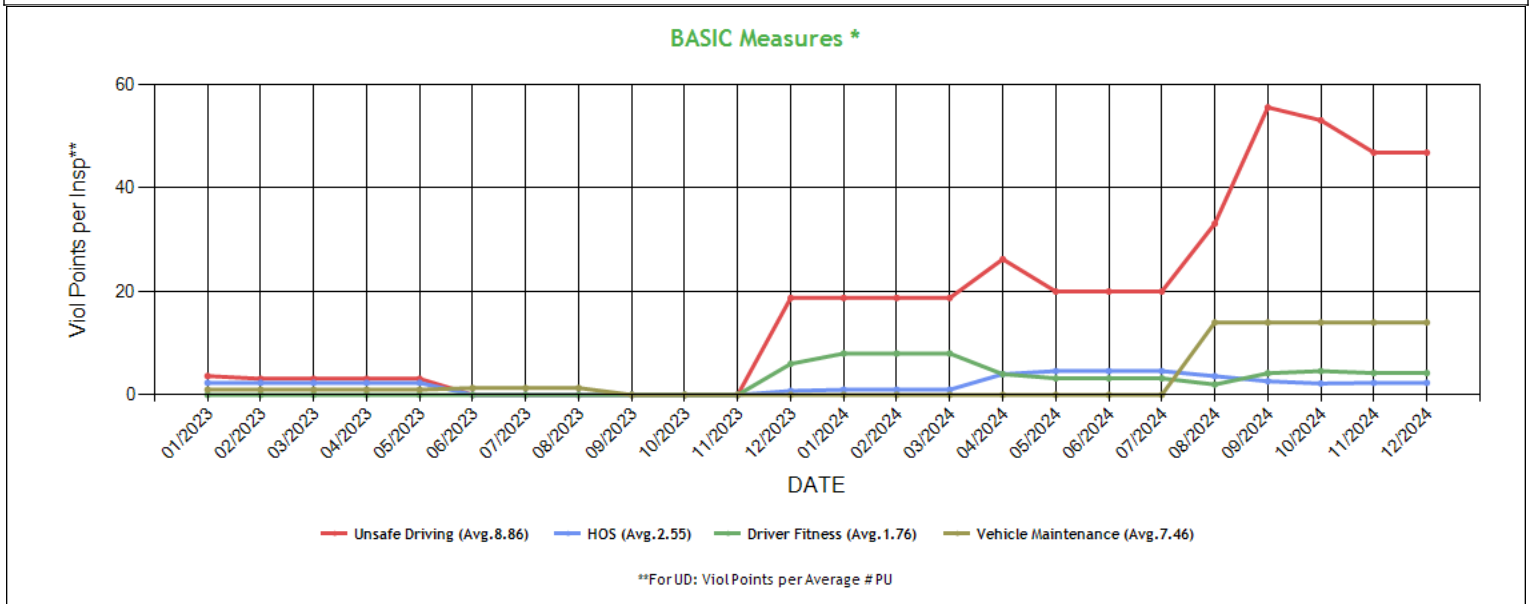

\* BASIC Measures are the absolute SMS scores that are compared within each Safety Event Group to determine the BASIC Score percentiles. Averages based on fleets with 1-5 power units.



## BASIC Measures \* - Table ToC

UD-Unsafe Driving, HOS-Hours of Service, DF-Driver Fitness, CS-Controlled Substances, VM-Vehicle Maintenance

Date	UD Measure	UD AC	UD with Viol	HOS Measure	HOS AC	HOS with Viol	DF Measure	DF AC	DF with Viol	CS Measure	CS AC	CS with Viol	VM Measure	VM AC	VM with Viol
12/2024	46.87	N	4	2.33	N	3	4.22	N	2	0.00	N	0	14.00	N	1
11/2024	46.87	N	4	2.33	N	3	4.22	N	2	0.00	N	0	14.00	N	1
10/2024	53.12	N	4	2.20	N	3	4.60	N	2	0.00	N	0	14.00	N	1
09/2024	55.62	N	4	2.63	N	3	4.18	N	2	0.00	N	0	14.00	N	1
08/2024	33.12	N	3	3.62	N	3	2.00	N	1	0.00	N	0	14.00	N	1
07/2024	20.00	N	2	4.60	N	2	3.20	N	1	0.00	N	0	0.00	N	0
06/2024	20.00	N	2	4.60	N	2	3.20	N	1	0.00	N	0	0.00	N	0
05/2024	20.00	N	2	4.60	N	2	3.20	N	1	0.00	N	0	0.00	N	0
04/2024	26.25	N	2	4.00	N	2	4.00	N	1	0.00	N	0	0.00	N	0
03/2024	18.75	N	1	1.00	N	1	8.00	N	1	0.00	N	0	0.00	N	0
02/2024	18.75	N	1	1.00	N	1	8.00	N	1	0.00	N	0	0.00	N	0
01/2024	18.75	N	1	1.00	N	1	8.00	N	1	0.00	N	0	0.00	N	0
12/2023	18.75	N	1	0.75	N	1	6.00	N	1	0.00	N	0	0.00	N	0
11/2023	0.00	N	0	0.00	N	0	0.00	N	0	0.00	N	0	0.00	N	0
10/2023	0.00	N	0	0.00	N	0	0.00	N	0	0.00	N	0	0.00	N	0
09/2023	0.00	N	0	0.00	N	0	0.00	N	0	0.00	N	0	0.00	N	0
08/2023	0.00	N	0	0.00	N	0	0.00	N	0	0.00	N	0	1.33	N	1
07/2023	0.00	N	0	0.00	N	0	0.00	N	0	0.00	N	0	1.33	N	1
06/2023	0.00	N	0	0.00	N	0	0.00	N	0	0.00	N	0	1.33	N	1
05/2023	3.12	N	1	2.33	N	1	0.00	N	0	0.00	N	0	1.00	N	1
04/2023	3.12	N	1	2.33	N	1	0.00	N	0	0.00	N	0	1.00	N	1
03/2023	3.12	N	1	2.33	N	1	0.00	N	0	0.00	N	0	1.00	N	1
02/2023	3.12	N	1	2.33	N	1	0.00	N	0	0.00	N	0	1.00	N	1
01/2023	3.64	N	1	2.33	N	1	0.00	N	0	0.00	N	0	1.00	N	1
12/2022	3.64	N	1	1.75	N	1	0.00	N	0	0.00	N	0	0.80	N	1
11/2022	3.64	N	1	1.39	N	1	0.00	N	0	0.00	N	0	0.80	N	1
10/2022	3.64	N	1	1.39	N	1	0.00	N	0	0.00	N	0	0.80	N	1
09/2022	3.64	N	1	1.15	N	1	0.00	N	0	0.00	N	0	1.65	N	2
08/2022	7.29	N	2	1.13	N	2	0.00	N	0	0.00	N	0	1.55	N	2
07/2022	7.29	N	2	1.00	N	2	0.00	N	0	0.00	N	0	1.39	N	2
06/2022	9.49	N	3	1.50	N	3	0.00	N	0	0.00	N	0	1.27	N	2
05/2022	9.58	N	3	1.36	N	3	0.00	N	0	0.00	N	0	1.27	N	2
04/2022	13.27	N	3	1.83	N	3	0.00	N	0	0.00	N	0	1.15	N	2
03/2022	13.27	N	3	1.83	N	3	0.00	N	0	0.00	N	0	1.15	N	2
02/2022	13.27	N	3	1.83	N	3	0.00	N	0	0.00	N	0	1.28	N	2
01/2022	13.27	N	3	1.83	N	3	0.00	N	0	0.00	N	0	1.28	N	2
12/2021	12.09	N	3	2.43	N	3	0.00	N	0	0.00	N	0	1.62	N	2
11/2021	15.46	N	3	4.13	N	3	0.00	N	0	0.00	N	0	1.50	N	2
10/2021	16.96	N	3	4.13	N	3	0.00	N	0	0.00	N	0	1.50	N	2
09/2021	16.96	N	3	3.62	N	3	0.00	N	0	0.00	N	0	1.84	N	2
08/2021	20.64	N	3	3.33	N	3	0.00	N	0	0.00	N	0	1.50	N	1
07/2021	28.00	N	3	3.00	N	3	0.00	N	0	0.00	N	0	1.33	N	1
06/2021	31.00	N	3	3.35	N	3	0.00	N	0	0.00	N	0	1.33	N	1
05/2021	16.00	N	2	2.00	N	2	0.00	N	0	0.00	N	0	2.00	N	1
04/2021	16.00	N	2	2.00	N	2	0.00	N	0	0.00	N	0	2.00	N	1
03/2021	16.00	N	2	1.77	N	2	0.00	N	0	0.00	N	0	2.56	N	1
02/2021	21.00	N	2	1.70	N	2	0.00	N	0	0.00	N	0	2.25	N	1
01/2021	21.00	N	2	1.54	N	2	0.00	N	0	0.00	N	0	2.00	N	1
12/2020	16.00	N	2	2.00	N	2	0.00	N	0	0.00	N	0	2.00	N	1
11/2020	16.00	N	2	2.00	N	2	0.00	N	0	0.00	N	0	2.00	N	1
10/2020	24.00	N	2	2.00	N	2	0.00	N	0	0.00	N	0	2.00	N	1
09/2020	24.00	N	2	2.66	N	2	0.00	N	0	0.00	N	0	0.00	N	0
08/2020	9.00	N	1	3.50	N	1	0.00	N	0	0.00	N	0	0.00	N	0
07/2020	9.00	N	1	3.50	N	1	0.00	N	0	0.00	N	0	0.00	N	0
06/2020	0.00	N	0	0.00	N	0	0.00	N	0	0.00	N	0	0.00	N	0
05/2020	0.00	N	0	0.00	N	0	0.00	N	0	0.00	N	0	0.00	N	0
04/2020	0.00	N	0	0.00	N	0	0.00	N	0	0.00	N	0	0.00	N	0



03/2020	0.00	N	0	0.00	N	0	0.00	N	0	0.00	N	0	0.00	N	0
02/2020	0.00	N	0	0.00	N	0	0.00	N	0	0.00	N	0	0.00	N	0
01/2020	0.00	N	0	0.00	N	0	0.00	N	0	0.00	N	0	0.00	N	0
12/2019	0.00	N	0	0.00	N	0	0.00	N	0	0.00	N	0	0.00	N	0

\* BASIC Measures are the absolute SMS scores that are compared within each Safety Event Group to determine the BASIC Score percentiles.

KPI: BASIC Measures by Fleet Size and Cargo Group <span>ToC</span>														
Fleet Size: 1-5 PUs														
	Unsafe Driving		Hours of Service		Driver Fitness		Controlled Substance		Vehicle Maintenance		HM Compliance		Crash	
Cargo Group (Companies)	Avg.	Comp. to Avg.	Avg.	Comp. to Avg.	Avg.	Comp. to Avg.	Avg.	Comp. to Avg.	Avg.	Comp. to Avg.	Avg.	Comp. to Avg.	Avg.	Comp. to Avg.
General Freight (487017)	0.79	Worse	0.23	Worse	0.20	Worse	0.02	Better	1.90	Worse	0.01	Better	0.06	Better
HAR EXPRESS INC	46.87		2.33		4.22		0.00		14.00		0.00		0.00	

<b>Estimated ISS Score:</b> 59 Optional Inspect <b>ToC</b> About the Inspection Selection System
--



**Estimated ISS Score History - Table ToC**

Date	Estimated ISS Score	Recommendation	Algorithm
12/27/2024	59	Optional Inspect	Safety Algorithm
11/29/2024	59	Optional Inspect	Safety Algorithm
10/25/2024	59	Optional Inspect	Safety Algorithm
09/27/2024	94	Inspect	Safety Algorithm
08/30/2024	94	Inspect	Safety Algorithm
07/26/2024	50	Optional Inspect	Insufficient Data Algorithm
06/28/2024	74	Optional Inspect	Insufficient Data Algorithm
05/31/2024	74	Optional Inspect	Insufficient Data Algorithm
04/26/2024	74	Optional Inspect	Insufficient Data Algorithm
03/29/2024	68	Optional Inspect	Insufficient Data Algorithm
02/23/2024	68	Optional Inspect	Insufficient Data Algorithm
01/26/2024	68	Optional Inspect	Insufficient Data Algorithm
12/29/2023	72	Optional Inspect	Insufficient Data Algorithm
11/24/2023	72	Optional Inspect	Insufficient Data Algorithm
10/27/2023	72	Optional Inspect	Insufficient Data Algorithm
09/29/2023	72	Optional Inspect	Insufficient Data Algorithm
08/25/2023	72	Optional Inspect	Insufficient Data Algorithm
07/28/2023	72	Optional Inspect	Insufficient Data Algorithm
06/30/2023	72	Optional Inspect	Insufficient Data Algorithm
05/26/2023	3	Pass	Safety Algorithm
04/28/2023	3	Pass	Safety Algorithm
03/31/2023	2	Pass	Safety Algorithm
02/24/2023	3	Pass	Safety Algorithm
01/27/2023	3	Pass	Safety Algorithm
12/30/2022	3	Pass	Safety Algorithm
11/25/2022	2	Pass	Safety Algorithm
10/28/2022	2	Pass	Safety Algorithm
09/30/2022	3	Pass	Safety Algorithm
08/26/2022	3	Pass	Safety Algorithm
07/29/2022	34	Pass	Safety Algorithm
06/24/2022	36	Pass	Safety Algorithm
05/27/2022	3	Pass	Safety Algorithm
04/29/2022	59	Optional Inspect	Safety Algorithm
03/25/2022	59	Optional Inspect	Safety Algorithm
02/25/2022	59	Optional Inspect	Safety Algorithm
01/28/2022	59	Optional Inspect	Safety Algorithm
12/31/2021	88	Inspect	Safety Algorithm
11/26/2021	94	Inspect	Safety Algorithm
10/29/2021	94	Inspect	Safety Algorithm
09/24/2021	93	Inspect	Safety Algorithm
08/27/2021	93	Inspect	Safety Algorithm
07/30/2021	94	Inspect	Safety Algorithm
06/25/2021	94	Inspect	Safety Algorithm
05/28/2021	1	Pass	Safety Algorithm
04/30/2021	1	Pass	Safety Algorithm
03/26/2021	1	Pass	Safety Algorithm
02/26/2021	1	Pass	Safety Algorithm
01/29/2021	1	Pass	Safety Algorithm
12/18/2020	1	Pass	Safety Algorithm
11/27/2020	1	Pass	Safety Algorithm
10/30/2020	1	Pass	Safety Algorithm
09/25/2020	1	Pass	Safety Algorithm
08/28/2020	71	Optional Inspect	Insufficient Data Algorithm
07/31/2020	71	Optional Inspect	Insufficient Data Algorithm
06/26/2020	64	Optional Inspect	Insufficient Data Algorithm
05/29/2020	64	Optional Inspect	Insufficient Data Algorithm
04/24/2020	63	Optional Inspect	Insufficient Data Algorithm
03/27/2020	63	Optional Inspect	Insufficient Data Algorithm



02/28/2020	63	Optional Inspect	Insufficient Data Algorithm
01/31/2020	63	Optional Inspect	Insufficient Data Algorithm
12/27/2019	66	Optional Inspect	Insufficient Data Algorithm

### Investigation Results ToC

No Investigations reported on FMCSA website

### Penalties History ToC

There is a problem with the Penalties data on FMCSA website.

### Acute Critical Violations (Based on Investigations as per CSA Methodology Appendix A) ToC

No Data

### Red Flag Violation Details ToC

Date	State	VIN	BASIC	Viol. Code	Description	Severity
09/10/2024	NM	3AKJHHDR3NSMZ9920	Driver Fitness	391.11B5	Driver lacking valid license for type vehicle being operated	8

\*Table generated using two years of inspection data

### DOT Registration Information: The following information on this specific DOT # is from the Federal DOT (as of Operating Authority

DOT Registration: 12/10/2019		Total Power Units: 1		Total Trucks: 1		Total Trailers: 1		Total Passenger Vehicles: 0	
Status	Entity Type	Organization Type	Nation	Total Cars	Drivers / CDL Drivers				
A	C	-	US	0	2 / 2				
MCS-150 Date	Op Codes	Shipper Op Codes	Shipper HazMat Op Codes	Latest Review Type	Latest Review Document Number(Date)				
03/01/2024	A				- (01/01/1900)				
MCS-150 Mileage (Year)	Record Update Date	Transports Hazmats	DOT Census Date	Recordable Accident Rate	Preventable Accident Rate				
199,810 (2023)	03/01/2024	N	12/10/2019	0%	0%				
MCS-151 Mileage	Safety Rating (Date)	SEA Accident	SEA Driver	SEA Vehicle	SEA Management				
0	None (None)	0%	0%	0%	0%				
Classification Codes		Cargo Carried (per MCS-150)							
Authorized-For-Hire		General Freight							

### DOT MCS-150 History ToC

(as of 02/09/2023 DOT census)

Census Date	MCS-150 Date	MCS-150 Mileage	VMT Year	Power Units	Drivers	Trailers	Company Rep1	Company Rep2	Email
2/9/2023	2/6/2023	180994	2022	1	2	1	PAL SINGH	HARMANPREET KAUR	HAREXPRESSINC@GMAIL.COM
6/9/2022	6/1/2022	129165	2021	1	2	1	PAL SINGH	HARMANPREET KAUR	HAREXPRESSINC@GMAIL.COM
11/9/2021	10/16/2021	127425	2020	1	2	1	HARVINDER SEMBHI	HARMANPREET KAUR	HAREXPRESSINC@GMAIL.COM
9/9/2021	8/16/2021	127425	2020	1	2	1	HARVINDER SEMBHI	HARMANPREET KAUR	HAREXPRESSINC@GMAIL.COM
5/9/2020	4/16/2020	1	2019	2	1	1	HARVINDER SINGH SEMBHI	HARMANPREET KAUR	harex2020@gmail.com
1/9/2020	12/23/2019	1	2018	1	1	1	HARVINDER SINGH SEMBHI		HAREXPRESSINC@GMAIL.COM





## Crash Summary Chart **ToC**Crashes Summary - Chart (based on all available crash data)

No Data

### Crashes Summary - Table (based on all available crash data) **ToC**

	TOTAL	Last 6 months	7-12 months	13-18 months	19-24 months	25-30 months	30-36 months	37-41 months	42-48 months	Over 49 months
Total Reportable	0	0	0	0	0	0	0	0	0	0
Fatalities	0	0	0	0	0	0	0	0	0	0
Injuries	0	0	0	0	0	0	0	0	0	0
Tow Away	0	0	0	0	0	0	0	0	0	0
With Citations	0	0	0	0	0	0	0	0	0	0
Federal Recordable	0	0	0	0	0	0	0	0	0	0
Preventable	0	0	0	0	0	0	0	0	0	0
Crash per Pwr Unit	-	0.0%	0.0%	0.0%	0.0%	0.0%	0.0%	0.0%	0.0%	-

### Inspection Summary **ToC**

The following inspection information is based on results for 24 months prior to: 01/21/2025. Please note that the total inspections number is not necessarily the total of the vehicle, driver and hazmat inspections, as one inspection may have included any combination of the below inspections.

Overall	Vehicle	Driver	Hazmat
(Please note that the total inspections number is not necessarily the total of the vehicle, driver and hazmat inspections, as one inspection may have included any combination of the below inspections)  Total Inspections: 4 Total Out of Service: 2  Out of Service: 50% National Average: 20.82% Difference: 29.18%	Total Inspections: 1 Total Out of Service: 0  Out of Service: 0.00% National Average: 24.68% Difference: -24.68%	Total Inspections: 4 Total Out of Service: 2  Out of Service: 50.00% National Average: 6.67% Difference: 43.33%	Total Inspections: 0 Total Out of Service: 0  Out of Service: 0.00% National Average: 2.97% Difference: -2.97%

### KPI: Inspection Viol OOS Rates by Cargo Group **ToC**

Cargo Group	OVERALL		VEHICLE		DRIVER		HAZMAT	
	Average	Compared to Average	Average	Compared to Average	Average	Compared to Average	Average	Compared to Average
General Freight	28.74%	Worse	24.98%	Better	12.59%	Worse	0.22%	Better
HAR EXPRESS INC	50.0%		0%		50.0%		0%	

### FHWA Registration Information: The following data on this Motor Carrier is from the Federal Hwy Administration (as of 1/14/2025)

Docket Number	DOT Number	Company Name	DBA Name	Address	City	State	Country	ZIP Code
MC1079513	3368130	HAR EXPRESS INC		7003 N SHIRAZ AVE	FRESNO	CA	US	93722
Phone Number	Fax Number	Mail Address	Mail City	Mail State	Mail Contry	Mail ZIP Code	Mail Phone Number	Mail Fax Number
(559)-755-7947								
Date of Last Change	Freight	Passenger	Household Goods	Active Authority	Pending Authority	Revocation Pending Authority		
1/14/2025	Y	N	N	/ Common /	/	/ Common /		



**Insurance Required (as of 01/14/2025) ToC**

Docket Number	Insurance Type	Insurance Required	Insurance on File
MC1079513	BIPD	\$750k	\$750k
MC1079513	Cargo	No	No
MC1079513	Bond	No	No

**Active / Pending Insurance (as of 01/14/2025)**

Docket Number	Form	Type	Insurance Carrier	Policy/Surety	Coverage From	Coverage To	Required	On File	Effective Date	Cancel Date
MC1079513	91X	BIPD/Primary	SECURITY NATIONAL INSURANCE CO.	SMC1818802	\$0k	\$750k	\$750k	\$750k	02/07/2024	02/07/2025

**Insurance History (as of 01/14/2025)**

Docket Number	Form	Type	Insurance Carrier	Policy/Surety	Coverage From	Coverage To	Effective Date From	Effective Date To
MC1079513	91X	BIPD/Primary	SOUTHLAKE SPECIALTY INSURANCE COMPANY	TMA22101777	\$0k	\$750k	02/07/2023	02/07/2024 Cancelled
MC1079513	91X	BIPD/Primary	UNITED SPECIALTY INSURANCE COMPANY	GWP80537 00	\$0k	\$750k	02/07/2022	02/08/2023 Cancelled
MC1079513	91X	BIPD/Primary	SECURITY NATIONAL INSURANCE CO.	SMC1797517	\$0k	\$750k	02/07/2021	02/07/2022 Cancelled
MC1079513	91X	BIPD/Primary	SECURITY NATIONAL INSURANCE CO.	SMC1797517	\$0k	\$750k	02/07/2021	02/07/2021 Replaced
MC1079513	91X	BIPD/Primary	CRUSADER INSURANCE COMPANY	CTP-017813	\$0k	\$750k	02/07/2020	02/07/2021 Cancelled

**FHWA Authorities (as of 01/14/2025) ToC**

Docket#	L&I Name	Active Authority	Inactive Authority	Pending Authority	Revocation Pending Authority	Freight	Passenger	Household Goods
MC1079513	HAR EXPRESS INC	Common /			Common /	Yes	No	No

**Authority History (as of 01/14/2025)**

Docket Number	Sub	Auth Type	Original Action	Disposition
MC1079513		COMMON	INVOLUNTARY REVOCATION 1/11/2024 12:00:00 AM	DISCONTINUED REVOCATION 2/8/2024 12:00:00 AM
MC1079513		COMMON	INVOLUNTARY REVOCATION 1/12/2023 12:00:00 AM	DISCONTINUED REVOCATION 2/8/2023 12:00:00 AM
MC1079513		COMMON	INVOLUNTARY REVOCATION 1/11/2022 12:00:00 AM	DISCONTINUED REVOCATION 2/11/2022 12:00:00 AM
MC1079513		COMMON	INVOLUNTARY REVOCATION 1/11/2021 12:00:00 AM	DISCONTINUED REVOCATION 2/10/2021 12:00:00 AM
MC1079513		COMMON	GRANTED 2/12/2020 12:00:00 AM	



**Severe Violations (i.e. those with  $\geq 8$  points) - Chart : 2 Violations 2 occurrences ToC**

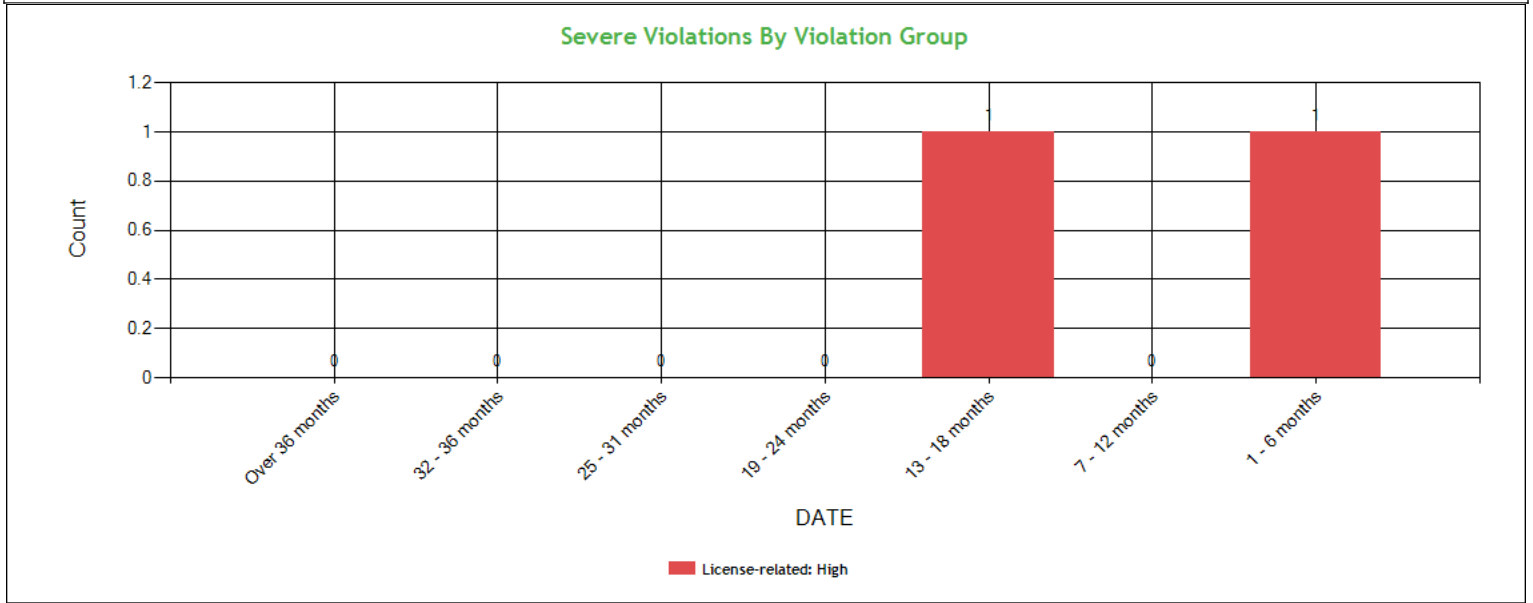

**Severe Violations (i.e. those with  $\geq 8$  points) - Table : 2 Violations 2 occurrences ToC**

Code	Description	Category	BASIC Weight	Total count	Last 6 month s	7-12 month s	13-18 month s	19-24 month s	25-31 month s	32-36 month s	Over 36 month s
391.11B5	Driver lacking valid license for type vehicle being operated	License-related: High	8	1	1	0	0	0	0	0	0
383.51ASIN	Driving a CMV while CDL is suspended for a safety-related or unknown reason and in the state of driver license issuance.	License-related: High	8	1	0	0	1	0	0	0	0



Violation Report ToC						
Inspection Date	Inspection State	BASIC	Violation Description	OOS	VIN	Severity Points
09/10/2024	NM	Unsafe Driving	392.16A - Failing to use seat belt while operating CMV	No	3AKJHHDR3NSMZ9920	7
09/10/2024	NM	Driver Fitness	391.11B5 - Driver lacking valid license for type vehicle being operated	Yes	3AKJHHDR3NSMZ9920	8
09/10/2024	NM	Unsafe Driving	392.2 - Operating a commercial motor vehicle not in accordance with the laws, ordinances, and regulations of the jurisdiction in which it is being operated - Unsafe Driving	No	3AKJHHDR3NSMZ9920	0
07/20/2024	AZ	Vehicle Maintenance	392.2SLLMF - STATE/LOCAL LAWS - WHEEL (MUD) FLAPS MISSING OR DEFECTIVE.	No	1JJV532D9KL116203	1
07/20/2024	AZ	Vehicle Maintenance	393.55EB - AIR BRAKE - ABS MALFUNCTION LAMP DEFECTIVE ON TRAILERS MANUFACTURED ON OR AFTER MARCH 1 1998.	No	1JJV532D9KL116203	4
07/20/2024	AZ	Hours-Of-Service	395.24 - HOS (ELD) - ELD FORM AND MANNER	No	3AKJHHDR3NSMZ9920	1
07/20/2024	AZ	Vehicle Maintenance	393.78AWS - WASHERS - INOPERATIVE WASHING SYSTEM.	No	3AKJHHDR3NSMZ9920	1
07/20/2024	AZ	Unsafe Driving	392.16D - DRIVER - FAILED TO USE SEAT BELT WHILE OPERATING A CMV.	No	3AKJHHDR3NSMZ9920	7
07/20/2024	AZ	Vehicle Maintenance	393.55D2B - AIR BRAKE - ABS MALFUNCTION LAMP DEFECTIVE ON TRUCK-TRACTOR MANUFACTURED ON OR AFTER MARCH 1 2001 FOR TOWED VEHICLE.	No	3AKJHHDR3NSMZ9920	4
07/20/2024	AZ	Vehicle Maintenance	396.17CPI - OPERATING A CMV WITHOUT DOCUMENTATION OF A PERIODIC INSPECTION.	No	3AKJHHDR3NSMZ9920	4
07/20/2024	AZ	Hours-Of-Service	395.30B1ELDDFR - HOS (ELD) - DRIVER FAILING TO REVIEW RECORDS AND CERTIFY THE ACCURACY OF THE INFORMATION.	No	3AKJHHDR3NSMZ9920	1
04/24/2024	WA	Unsafe Driving	392.2SLLS2 - State/Local Laws - Speeding 6-10 miles per hour over the speed limit	No	3AKJHHDR3NSMZ9920	4
04/24/2024	WA	Hours-Of-Service	395.8A1HOSP - HOS (PROPERTY) - FAILING TO HAVE A RECORD OF DUTY STATUS USING THE METHOD PRESCRIBED.	No	3AKJHHDR3NSMZ9920	5
04/24/2024	WA	Hours-Of-Service	395.8A1HOSP - HOS (PROPERTY) - FAILING TO HAVE A RECORD OF DUTY STATUS USING THE METHOD PRESCRIBED.	Yes	3AKJHHDR3NSMZ9920	5
11/28/2023	CA	Hours-Of-Service	395.30B1 - Driver failed to certify the accuracy of the information gathered by the ELD	No	3AKJHHDR3NSMZ9920	1
11/28/2023	CA	-	392.2DL - Miscellaneous Drivers License Violation	No	3AKJHHDR3NSMZ9920	0
11/28/2023	CA	-	392.2RG - State vehicle registration or License Plate violation	No	3AKJHHDR3NSMZ9920	0
11/28/2023	CA	Driver Fitness	383.51ASIN - Driving a CMV while CDL is suspended for a safety-related or unknown reason and in the state of driver license issuance.	No	3AKJHHDR3NSMZ9920	8
12/23/2021	AZ	-	395.24D - Eld Cannot Transfer Eld Records Electronically	No	1XKYD49X7LJ307800	0
09/23/2021	CA	Vehicle Maintenance	393.45D - Brake connections with leaks/constrictions	No	3AKJGLD50FSGB8056	4
No filters were applied when generating this report, see the live report for more options.						



## Violation Summary ToC

BASIC	Violation Group	Code	Description	# of Violations	# of OOS Violations	Severity Points
Driver Fitness	License-related: High	383.51ASIN	Driving a CMV while CDL is suspended for a safety-related or unknown reason and in the state of driver license issuance.	1	0	8
Driver Fitness	License-related: High	391.11B5	Driver lacking valid license for type vehicle being operated	1	1	8
Unsafe Driving	Seat Belt	392.16A	Failing to use seat belt while operating CMV	1	0	7
Unsafe Driving	Seat Belt	392.16D	DRIVER - FAILED TO USE SEAT BELT WHILE OPERATING A CMV.	1	0	7
Hours-Of-Service (HOS) Compliance	Incomplete/Wrong Log	395.8A1HOSP	HOS (PROPERTY) - FAILING TO HAVE A RECORD OF DUTY STATUS USING THE METHOD PRESCRIBED.	2	1	5
Vehicle Maintenance	Inspection Reports	396.17CPI	OPERATING A CMV WITHOUT DOCUMENTATION OF A PERIODIC INSPECTION.	1	0	4
Vehicle Maintenance	Brakes All Others	393.55D2B	AIR BRAKE - ABS MALFUNCTION LAMP DEFECTIVE ON TRUCK-TRACTOR MANUFACTURED ON OR AFTER MARCH 1 2001 FOR TOWED VEHICLE.	1	0	4
Vehicle Maintenance	Brakes All Others	393.55EB	AIR BRAKE - ABS MALFUNCTION LAMP DEFECTIVE ON TRAILERS MANUFACTURED ON OR AFTER MARCH 1 1998.	1	0	4
Unsafe Driving	Speeding 2	392.2SLLS2	State/Local Laws - Speeding 6-10 miles per hour over the speed limit	1	0	4
Hours-Of-Service (HOS) Compliance	Other Log/Form & Manner	395.24	HOS (ELD) - ELD FORM AND MANNER	1	0	1
Vehicle Maintenance	Windshield/ Glass/ Markings	393.78AWS	WASHERS - INOPERATIVE WASHING SYSTEM.	1	0	1
Hours-Of-Service (HOS) Compliance	Other Log/Form & Manner	395.30B1	Driver failed to certify the accuracy of the information gathered by the ELD	1	0	1
Hours-Of-Service (HOS) Compliance	Other Log/Form & Manner	395.30B1ELDDFR	HOS (ELD) - DRIVER FAILING TO REVIEW RECORDS AND CERTIFY THE ACCURACY OF THE INFORMATION.	1	0	1
Vehicle Maintenance	Windshield/ Glass/ Markings	392.2SLLMF	STATE/LOCAL LAWS - WHEEL (MUD) FLAPS MISSING OR DEFECTIVE.	1	0	1
	Not used in SMS Calculation	392.2DL	Miscellaneous Drivers License Violation	1	0	0
	Not used in SMS Calculation	392.2RG	State vehicle registration or License Plate violation	1	0	0
Unsafe Driving	Not used in SMS Calculation	392.2	Operating a commercial motor vehicle not in accordance with the laws, ordinances, and regulations of the jurisdiction in which it is being operated - Unsafe Driving	1	0	0

No filters were applied when generating this report, see the live report for more options.



**Violation Enforcement Chronology - Chart ToC**

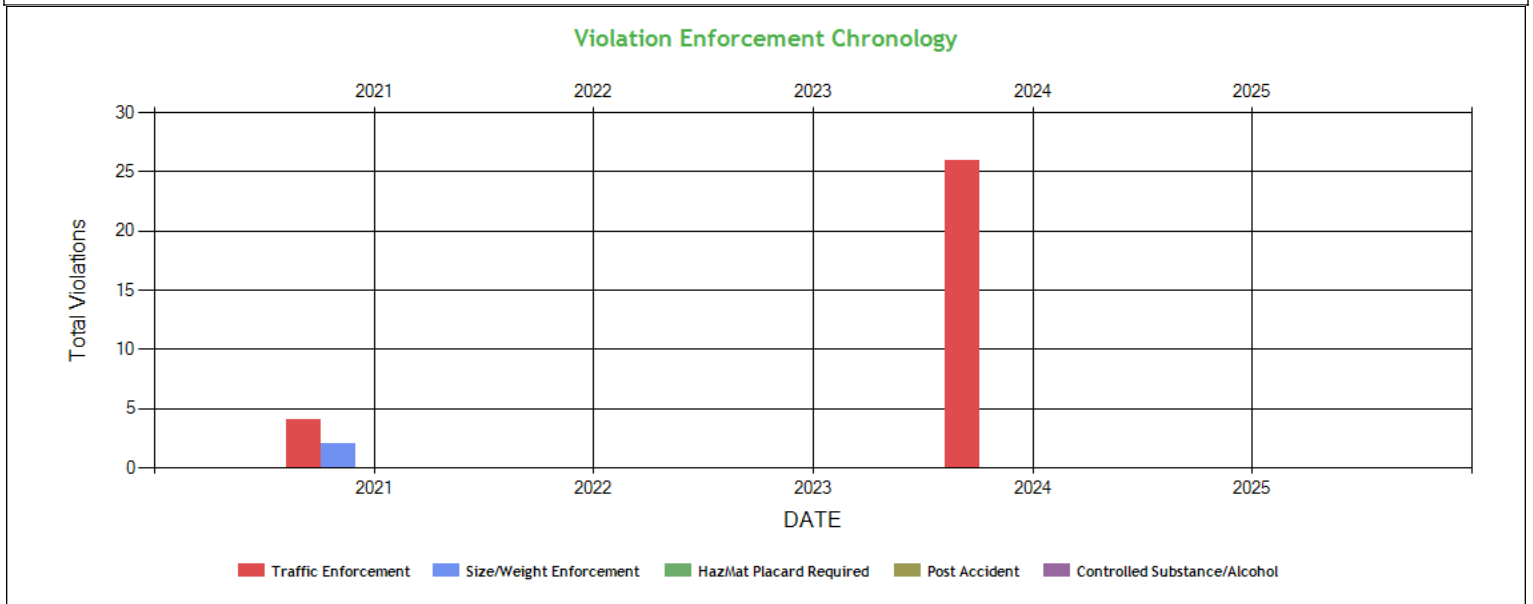

**Violation Enforcement Chronology - Table ToC**

	2021	2022	2023	2024	2025
Traffic Enforcement	4	0	0	26	0
Size/Weight Enforcement	2	0	0	0	0
HazMat Placard Required	0	0	0	0	0
Post Accident	0	0	0	0	0
Controlled Substance/Alcohol	0	0	0	0	0

**Inspection Violations & OOS Counts - Chart ToC**

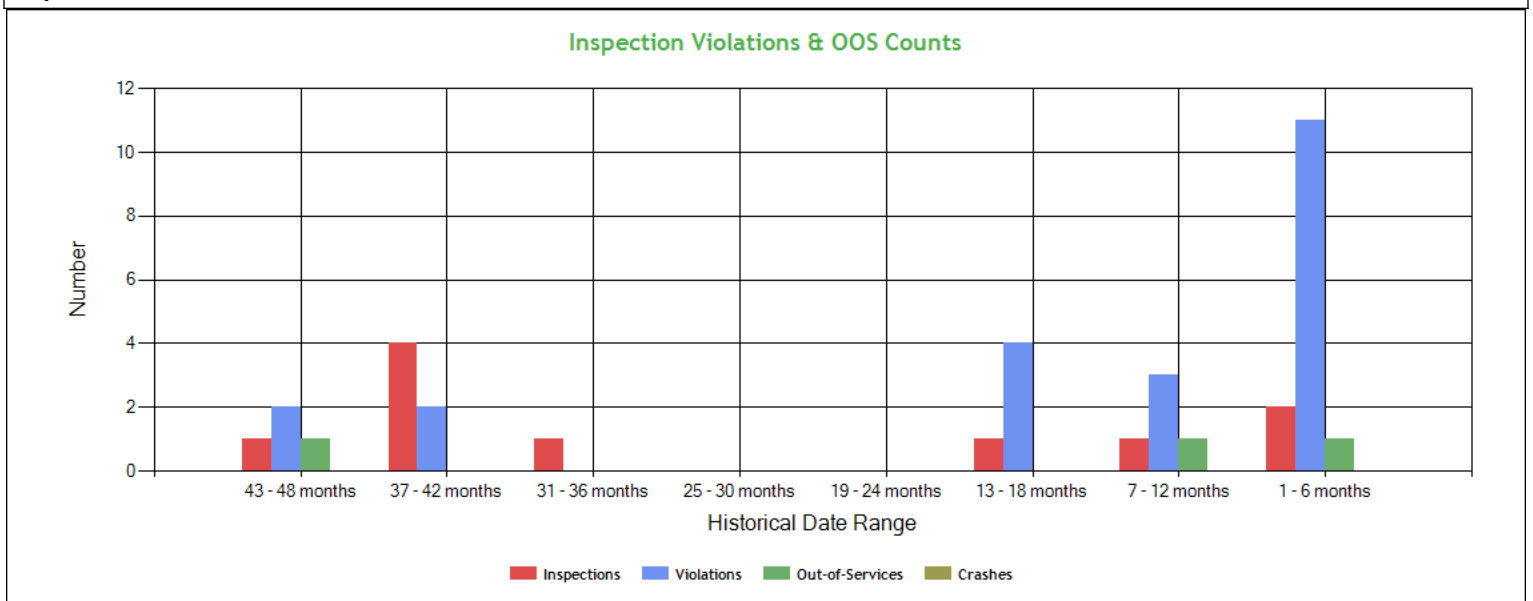



**Inspection Violations & OOS Counts - Table** [ToC](#)

Date Range	Inspections	Violations	Out-of-Services	Crashes
<b>TOTAL</b>	10	22	3	0
<b>1 - 6 months</b>	2	11	1	0
<b>7 - 12 months</b>	1	3	1	0
<b>13 - 18 months</b>	1	4	0	0
<b>19 - 24 months</b>	0	0	0	0
<b>25 - 30 months</b>	0	0	0	0
<b>31 - 36 months</b>	1	0	0	0
<b>37 - 42 months</b>	4	2	0	0
<b>43 - 48 months</b>	1	2	1	0

**Radius of Operation (based on Inspections and Crashes during the past 3 years)** [ToC](#)

	Total	Drive between 0 and 50 miles radius	Drive between 51 and 200 miles radius	Drive between 201 and 300 miles radius	Drive between 301 and 400 miles radius	Drive between 401 and 500 miles radius	Drive between 501 and 600 miles radius	Drive beyond 600 miles radius
<b>Power Units (i.e. unique VINs)</b>	1	0	0	0	0	0	0	1
<b>Percent</b>	100%	0%	0%	0%	0%	0%	0%	100%



**Inspection & Crash Locations - Chart** [ToC](#)

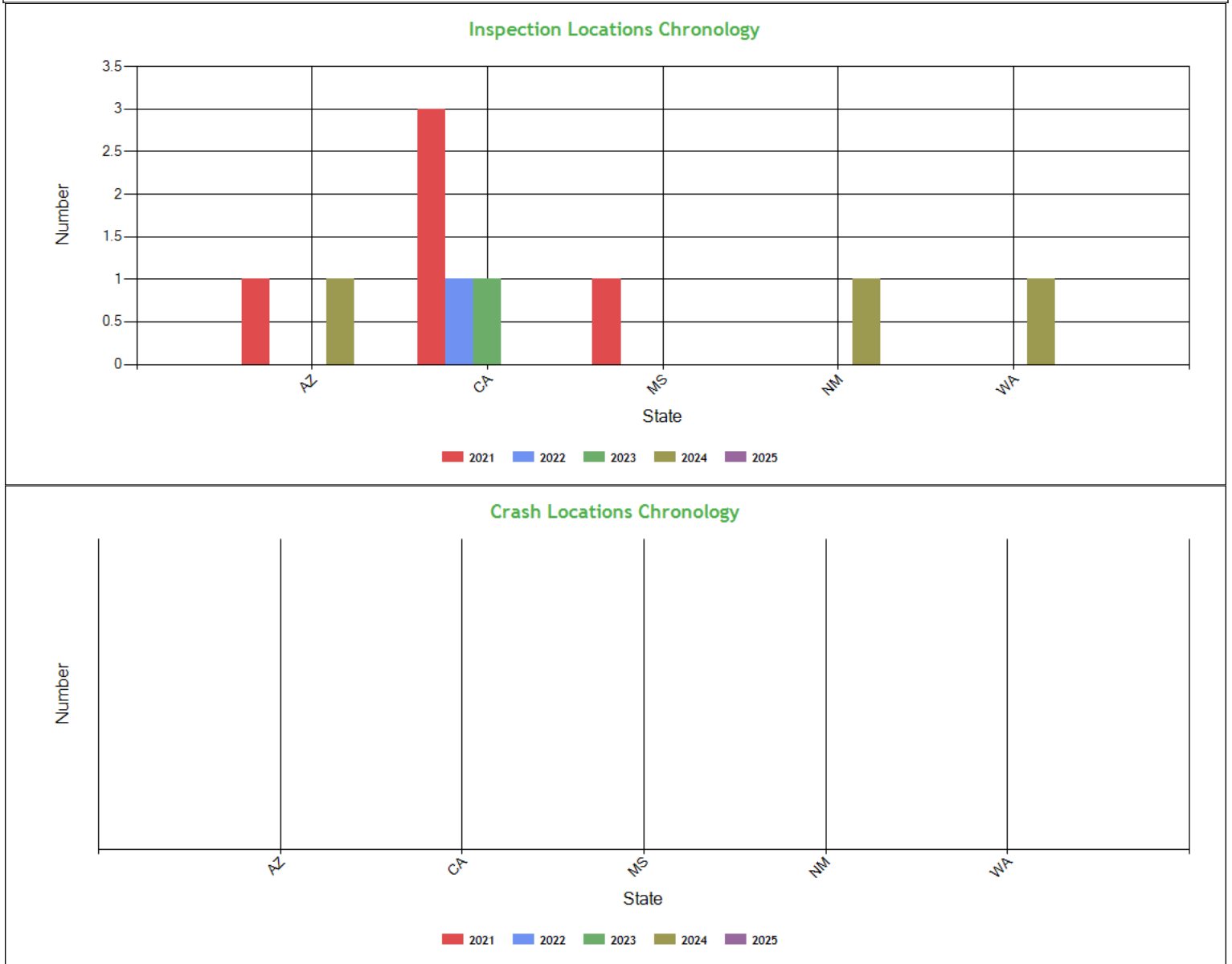

**Inspection & Crash Locations - Table** [ToC](#)

State	Inspections					Violations					Out-of-Services					Crashes				
	2021	2022	2023	2024	2025	2021	2022	2023	2024	2025	2021	2022	2023	2024	2025	2021	2022	2023	2024	2025
TOTAL	5	1	1	3	0	4	0	4	15	0	1	0	0	2	0	0	0	0	0	0
AZ	1	0	0	1	0	1	0	0	8	0	0	0	0	0	0	0	0	0	0	0
CA	3	1	1	0	0	1	0	4	0	0	0	0	0	0	0	0	0	0	0	0
MS	1	0	0	0	0	2	0	0	0	0	1	0	0	0	0	0	0	0	0	0
NM	0	0	0	1	0	0	0	0	3	0	0	0	0	1	0	0	0	0	0	0
WA	0	0	0	1	0	0	0	0	4	0	0	0	0	1	0	0	0	0	0	0

No hot spot data in the last 12 months





Inspection Violation % OOS Chronology - Chart ToC

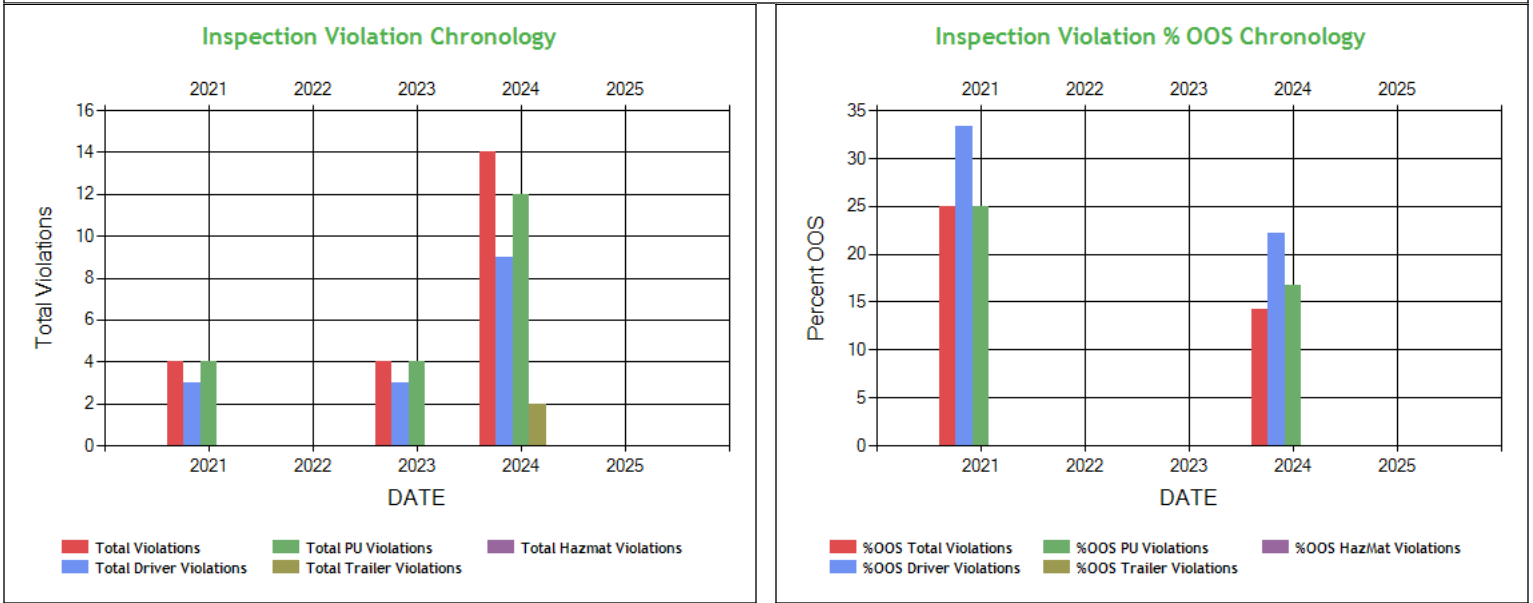

Inspection Violation % OOS Chronology - Table ToC

	2021	2022	2023	2024	2025
Total Violations	4	0	4	14	0
Total Out Of Services	1	0	0	2	0
%OOS Total Violations	25.00	0	0	14.29	0
Total Driver Violations	3	0	3	9	0
Total Driver Out Of Services	1	0	0	2	0
%OOS Driver Violations	33.33	0	0	22.22	0
Total PU Violations	4	0	4	12	0
Total PU Out Of Services	1	0	0	2	0
%OOS PU Violations	25.00	0	0	16.67	0
Total Trailer Violations	0	0	0	2	0
Total Trailer Out Of Services	0	0	0	0	0
%OOS Trailer Violations	0	0	0	0	0
Total Hazmat Violations	0	0	0	0	0
Total Hazmat Out Of Services	0	0	0	0	0
%OOS HazMat Violations	0	0	0	0	0



**Percent of Insp & Crash by State - Chart ToC**

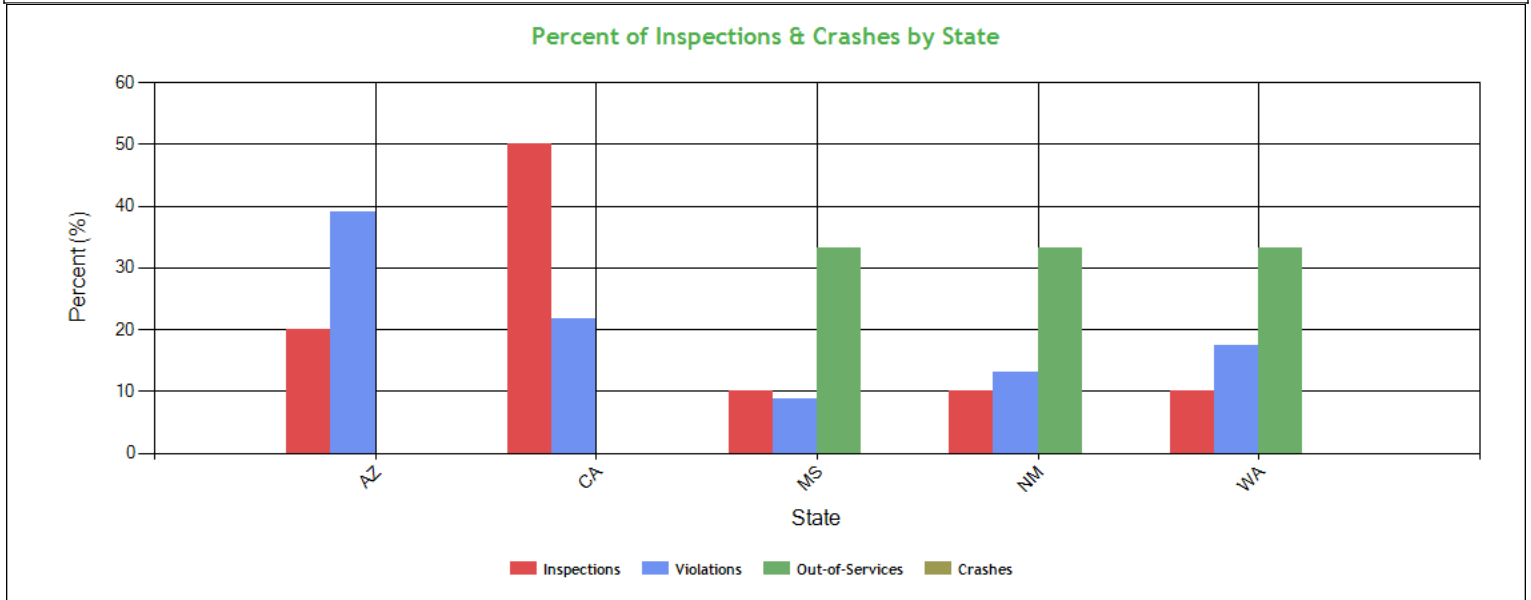

**Percent of Insp & Crash by State - Table (based on Inspection data from the last 4 years) ToC**

State	Inspections		Violations		Out-of-Services		Crashes	
	Total	Percent	Total	Percent	Total	Percent	Total	Percent
	10	100	23	100	3	100	0	100
AZ	2	20	9	39.1	0	0	0	0
CA	5	50	5	21.7	0	0	0	0
MS	1	10	2	8.7	1	33.3	0	0
NM	1	10	3	13	1	33.3	0	0
WA	1	10	4	17.4	1	33.3	0	0

**VIN Insp Summary by State (based on inspection from the last 2 years) ToC**

VIN	Insp	Viol Pts	Counts in each State									
			CA		AZ		MS		NM		WA	
			Insp	Viol Pts	Insp	Viol Pts	Insp	Viol Pts	Insp	Viol Pts	Insp	Viol Pts
TOTALS	42/275*	10/67**	5	5	2	23	1	10	1	15	1	14
3AKJHHR3NSMZ9920	8	53	4	1	1	18	1	10	1	15	1	9
1JJV532D9KL116203	2	10	0	0	1	5	0	0	0	0	1	5
1JJV532D9NL290082	2	0	2	0	0	0	0	0	0	0	0	0
1JJV532D7NL290081	1	0	1	0	0	0	0	0	0	0	0	0
1XKYD49XLJ307800	1	0	0	0	1	0	0	0	0	0	0	0
3AKJGLD50FSGB8056	1	4	1	4	0	0	0	0	0	0	0	0

\*<Total number of inspections for these 6 VIN(s)>/n<Total number of inspections for these 5 state(s)>

\*\*<Total severity sum for these 6 VIN(s)>/n<Total severity sum for these 5 state(s)>

**Violations By Unit Type ToC**

**# of Violations: 15 Total Severity: 48 based on inspections in the last 2 years**

Violation Unit: Driver	# of Violations: 9	Total Severity: 34	% of Total: 70.83%
Viol. Group: Seat Belt	# of Violations: 2	Total Severity: 14	% of Total: 29.17%
Violation	Number of Occurrences	Viol. Severity	Total Severity



392.16A:Failing to use seat belt while operating CMV	1	7	7
392.16D:DRIVER - FAILED TO USE SEAT BELT WHILE OPERATING A	1	7	7
Viol. Group: License-related: High	# of Violations: 1	Total Severity: 8	% of Total: 16.67%
391.11B5:Driver lacking valid license for type vehicle bein	1	8	8
Viol. Group: Incomplete/Wrong Log	# of Violations: 1	Total Severity: 5	% of Total: 10.42%
395.8A1HOSP:HOS (PROPERTY) - FAILING TO HAVE A RECORD OF DUTY	1	5	5
Viol. Group: Speeding 2	# of Violations: 1	Total Severity: 4	% of Total: 8.33%
392.2SLLS2:State/Local Laws - Speeding 6-10 miles per hour ov	1	4	4
Viol. Group: Other Log/Form & Manner	# of Violations: 3	Total Severity: 3	% of Total: 6.25%
395.24:HOS (ELD) - ELD FORM AND MANNER	1	1	1
395.30B1:Driver failed to certify the accuracy of the infor	1	1	1
395.30B1ELDDFR:HOS (ELD) - DRIVER FAILING TO REVIEW RECORDS AND C	1	1	1
Viol. Group: Not used in SMS Calculation	# of Violations: 1	Total Severity: 0	% of Total: 0%
392.2:Operating a commercial motor vehicle not in accord	1	0	0
Violation Unit: Power Unit	# of Violations: 4	Total Severity: 9	% of Total: 18.75%
Viol. Group: Brakes All Others	# of Violations: 1	Total Severity: 4	% of Total: 8.33%
Violation	Number of Occurrences	Viol. Severity	Total Severity
393.55D2B:AIR BRAKE - ABS MALFUNCTION LAMP DEFECTIVE ON TRUC	1	4	4
Viol. Group: Inspection Reports	# of Violations: 1	Total Severity: 4	% of Total: 8.33%
396.17CPI:OPERATING A CMV WITHOUT DOCUMENTATION OF A PERIODI	1	4	4
Viol. Group: Windshield/ Glass/ Markings	# of Violations: 1	Total Severity: 1	% of Total: 2.08%
393.78AWS:WASHERS - INOPERATIVE WASHING SYSTEM.	1	1	1
Viol. Group: Not used in SMS Calculation	# of Violations: 1	Total Severity: 0	% of Total: 0%
392.2RG:State vehicle registration or License Plate violat	1	0	0
Violation Unit: Trailer	# of Violations: 2	Total Severity: 5	% of Total: 10.42%
Viol. Group: Brakes All Others	# of Violations: 1	Total Severity: 4	% of Total: 8.33%
Violation	Number of Occurrences	Viol. Severity	Total Severity
393.55EB:AIR BRAKE - ABS MALFUNCTION LAMP DEFECTIVE ON TRAI	1	4	4
Viol. Group: Windshield/ Glass/ Markings	# of Violations: 1	Total Severity: 1	% of Total: 2.08%
392.2SLLMF:STATE/LOCAL LAWS - WHEEL (MUD) FLAPS MISSING OR DE	1	1	1

### Equipment Ownership **ToC**Equipment Ownership (based on MCS-150 dated 3/1/2024)

	Trucks	Tractors	Trailers	Motor Coaches	Vans
Owned	0	1	1	0	0
Term Leased	0	0	0	0	0
Trip Leased	0	0	0	0	0
Total No.	0	1	1	0	0

### Equipment Details Power Units **ToC**

VIN	Latest Insp Date	Year	Make	Model	Body Class	Body Type	Axles	Len	Fuel Type
3AKJHHDR3NS MZ9920	09/10/2024	2022	FREIGHTLINER	Cascadia	Truck-Tractor	-	-	-	-
1XKYD49X7LJ3 07800	12/23/2021	2020	KENWORTH	T680	Truck-Tractor	-	-	-	Diesel
3AKJGLD50FS GB8056	09/23/2021	2015	FREIGHTLINER	Cascadia	Truck-Tractor	-	-	-	Diesel

### Equipment Details Trailers

VIN	Latest Insp Date	Year	Make	Model	Body Class	Body Type	Axles	Len	Fuel Type
3H3V532CXLT2 75028	09/10/2024	2020	HYUNDAI OF MEXICO	HYUNDAI TRANSLEAD	Trailer	Van Trailer	2	53	-
1JJV532D9KL11 6203	07/20/2024	2019	WABASH NATIONAL	Dry Van Duraplate	Trailer	Van Trailer	2	53	-
1JJV532D7NL29 0081	01/07/2022	2022	WABASH NATIONAL	FRP Drop Frame	Trailer	Van Trailer	2	53	-
1UYVS2535EM7 74356	12/23/2021	2014	UTILITY	Utility Trailer Manufacturer	Trailer	Van Trailer	2	53	-
1JJV532D9NL29 0082	09/23/2021	2022	WABASH NATIONAL	FRP Drop Frame	Trailer	Van Trailer	2	53	-



### Vehicle Age [ToC](#)

Year	# Power Units	PU Percentage	# Trailers	Trailres Percentage
2022	1	100.00%	0	0.00%
2020	0	0.00%	1	50.00%
2019	0	0.00%	1	50.00%

Based on 24 months of inspection data, see the live report for more options

### States of Power Unit Registrations [ToC](#)

State	AZ	CA	MS	NM	WA
Number of Power Units	2	2	1	1	1

### Equipment Acquisitions - Table [ToC](#)

	Power Units inspected for 1st time in past 12 months	Power Units inspected for 1st time in past 24 months	Power Units inspected during entire date range	Trailers inspected for 1st time in past 12 months	Trailers inspected for 1st time in past 24 months	Trailers inspected during entire date range
Unique VINs	1	1	3	2	2	7
Unique License Plates	1	1	3	2	2	7
License Plate States	1	1	1	1	1	1

### Driver Details [ToC](#) Driver Details (based on MCS-150 dated 3/1/2024)

	Within 100 mi	Beyond 100 mi	TOTAL
# Drivers Interstate	0	2	2
# Drivers Intrastate	0	0	0
TOTAL	0	2	/

Avg. # Trip Lease Drivers/Mo: 0 # Drivers Grand Total: 2 # Drivers Commercially Licensed: 2

### Shared VIN Summary [ToC](#)

No Data

### SHIPPERS DETAIL [ToC](#) based on Inspection results for the last 4 years

Shipper Name	Number of Inspections	Shipper Name	Number of Inspections
No Shipper listed	5	AMAZON	1
ARIZONA CUSTOM BLENDS	1	CALDON	1
FNS INC	1	PROACTIVE SUPPLY CHAIN GROUP	1



## Carrier Underwriting Report Safety Summary ToC

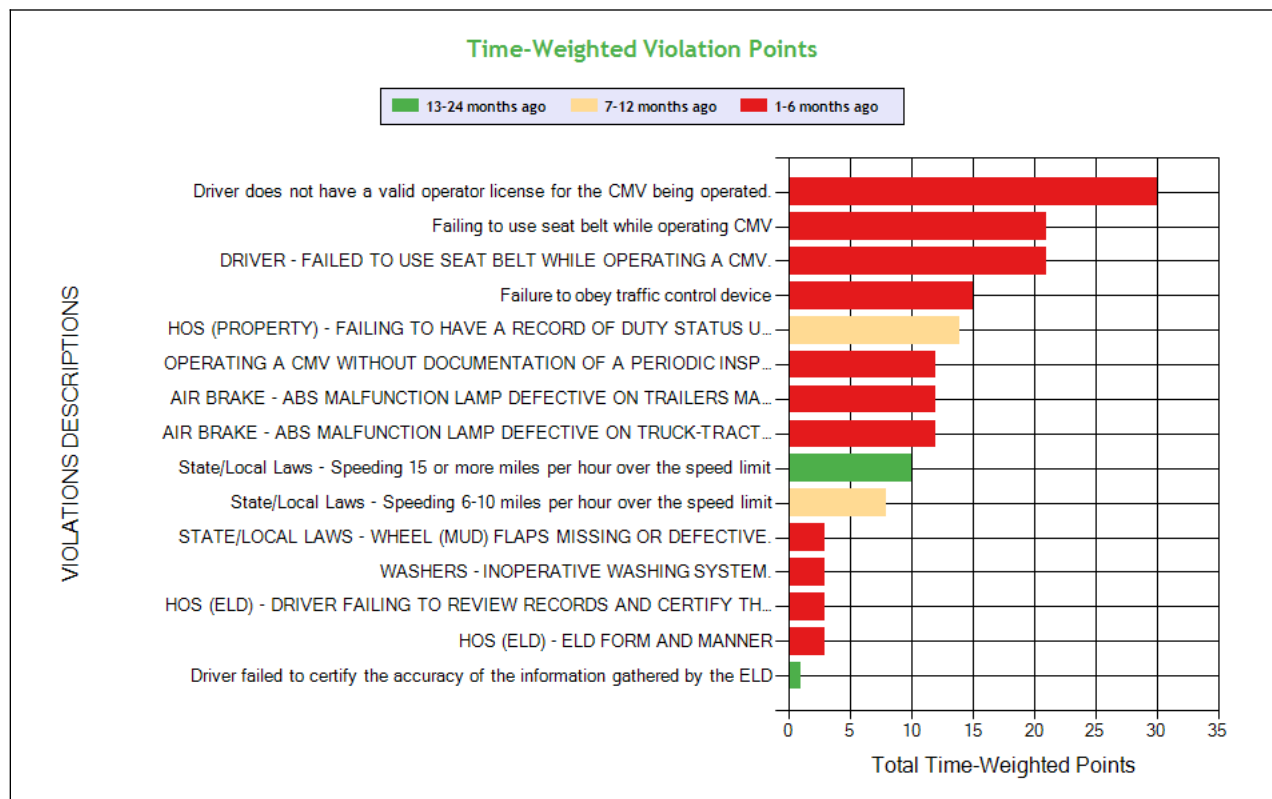
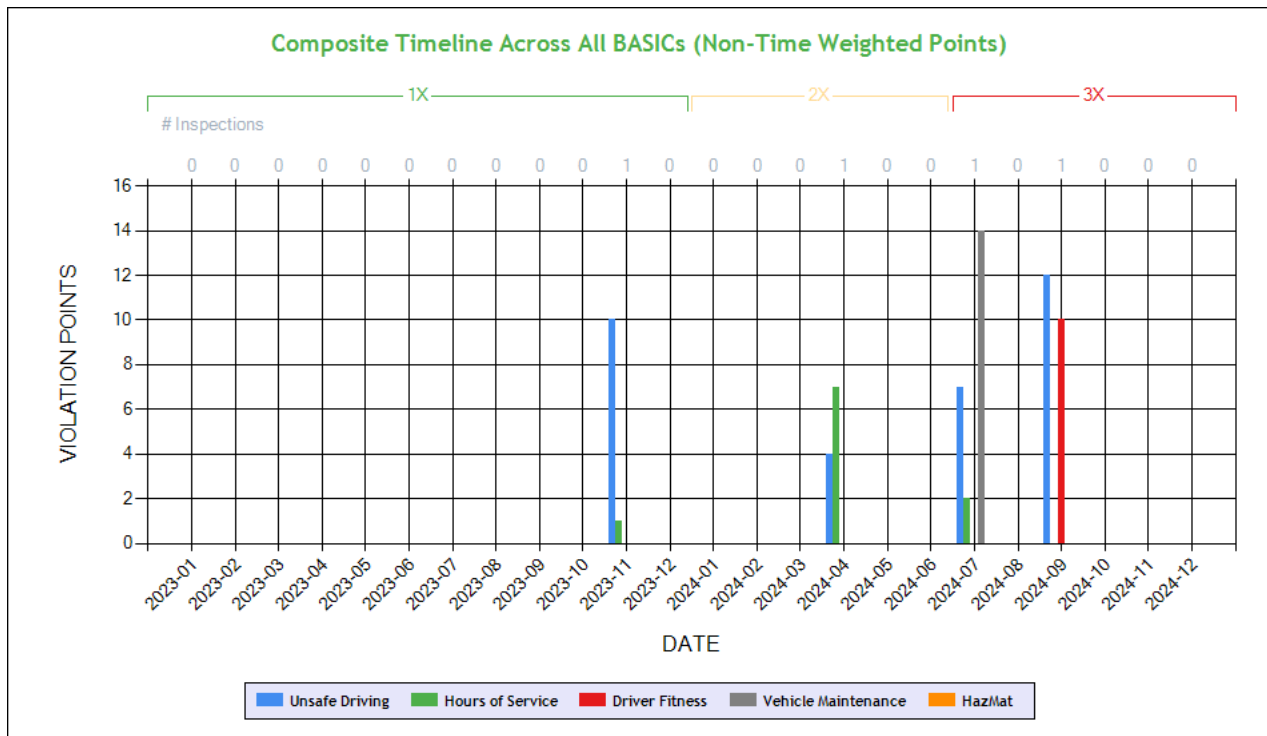

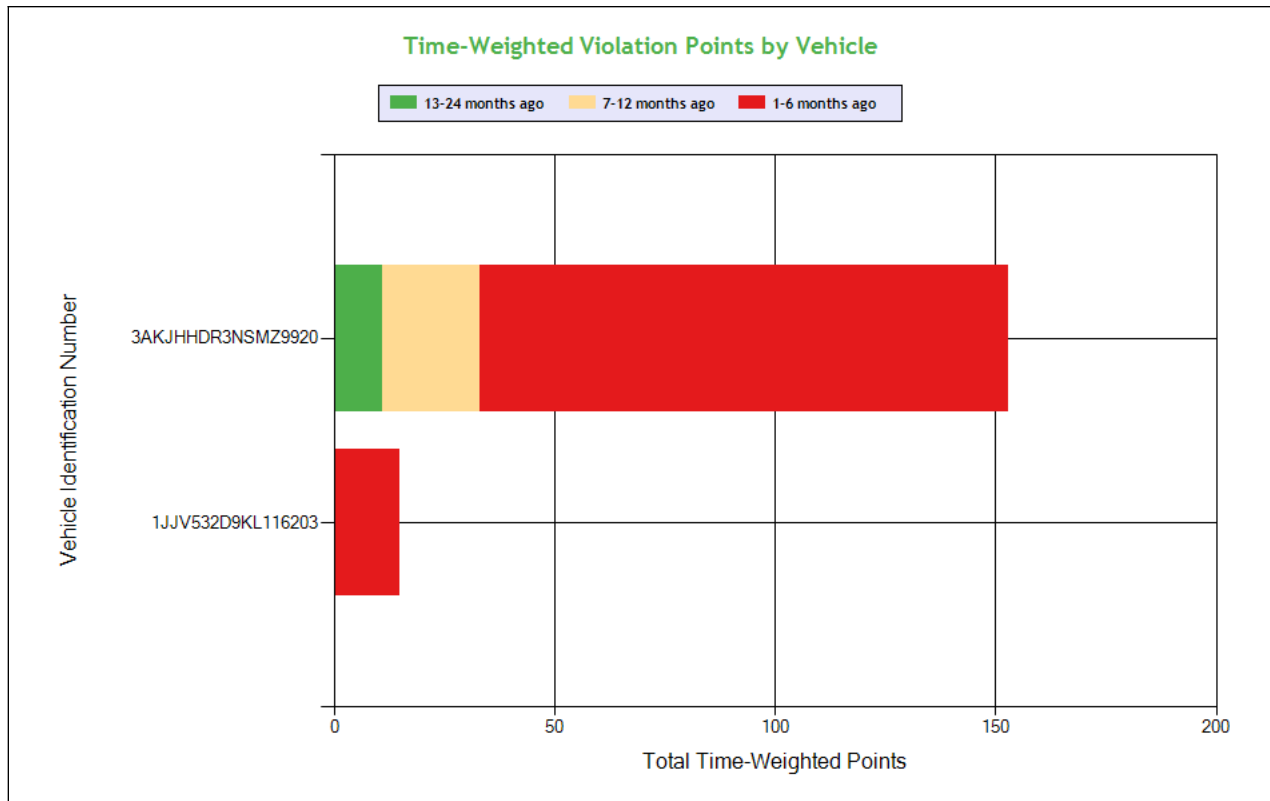

See the Excel file for the complete analysis

# Violations is in (1-6/7-12/13-24mo)

Shaded = Out Of Service Violation												
Violation Group			License-related: High	Seat Belt	Seat Belt	Dangerous Driving	Incomplete/Wr ong Log	Inspection Reports	Brakes All Others	Brakes All Others	Speeding 4	Speeding 2
Violation Description	Total Time- weight ed Points by VIN	% of Total Time- weight ed Points by VIN	Driver does not have a valid operator license for the CMV being operated.	Failing to use seat belt while operating CMV	DRIVER - FAILED TO USE SEAT BELT WHILE OPERATING A CMV.	Failure to obey traffic control device	HOS (PROPERTY) - FAILING TO HAVE A RECORD OF DUTY STATUS USING THE METHOD PRESCRIBED.	OPERATING A CMV WITHOUT DOCUMENTA TION OF A PERIODIC INSPECTION.	AIR BRAKE - ABS MALFUNCTI ON LAMP DEFECTIVE ON TRUCK- TRACTOR MANUFACTU RED ON OR AFTER MARCH 1 2001 FOR TOWED VEHICLE.	AIR BRAKE - ABS MALFUNCTI ON LAMP DEFECTIVE ON TRAILERS MANUFACTU RED ON OR AFTER MARCH 1 1998.	State/Local Laws - Speeding 15 or more miles per hour over the speed limit	State/Local Laws - Speeding 6-10 miles per hour over the speed limit
Driver Resp			Yes	Yes	Yes	Yes	Yes	No	No	Yes	Yes	Yes
Total Time-weighted Points			30	21	21	15	14	12	12	12	10	8
% Total Time-Wt Pts			17.86	12.50	12.50	8.93	8.33	7.14	7.14	7.14	5.95	4.76
3AKJHHDR3NSMZ9920	153	91.07	30 (1/0/0)	21 (1/0/0)	21 (1/0/0)	15 (1/0/0)	14 (0/1/0)	12 (1/0/0)	12 (1/0/0)		10 (0/0/1)	8 (0/1/0)
1JJV532D9KL116203	15	8.93								12 (1/0/0)		



**SAFETY ANALYSIS    ToC**

**Unsafe Driving**

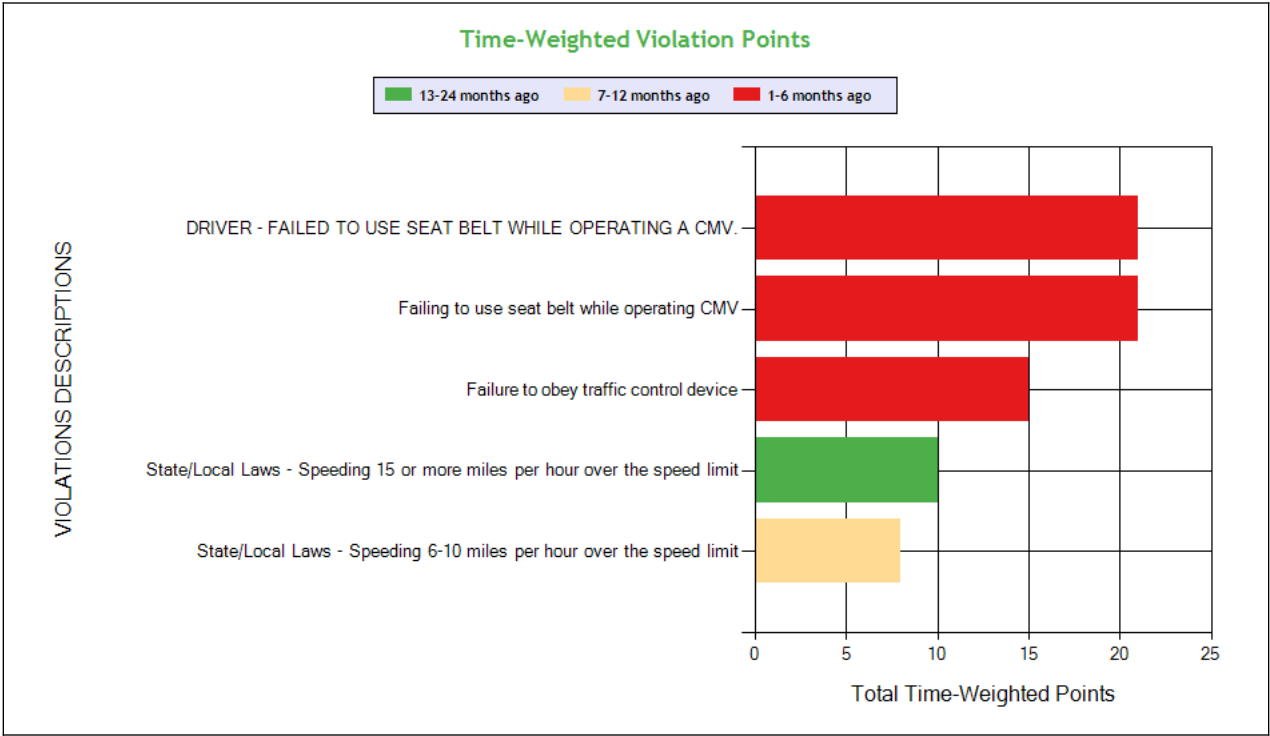
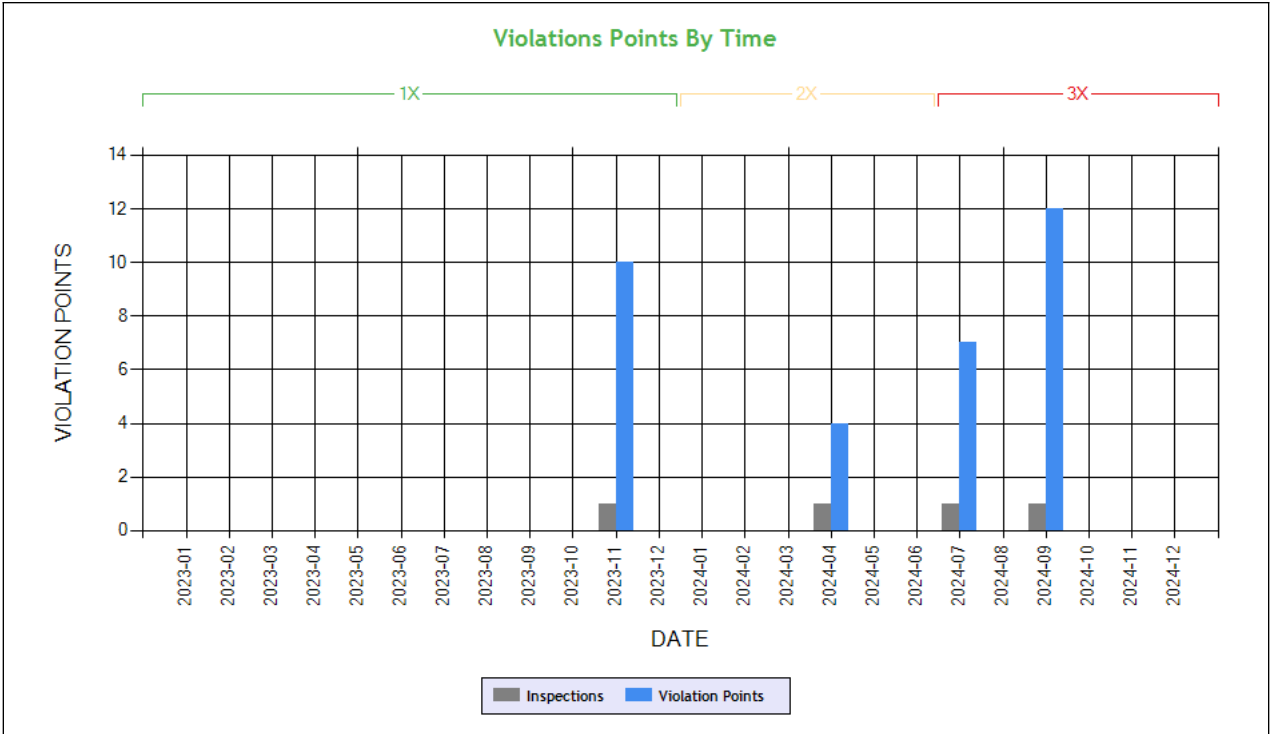

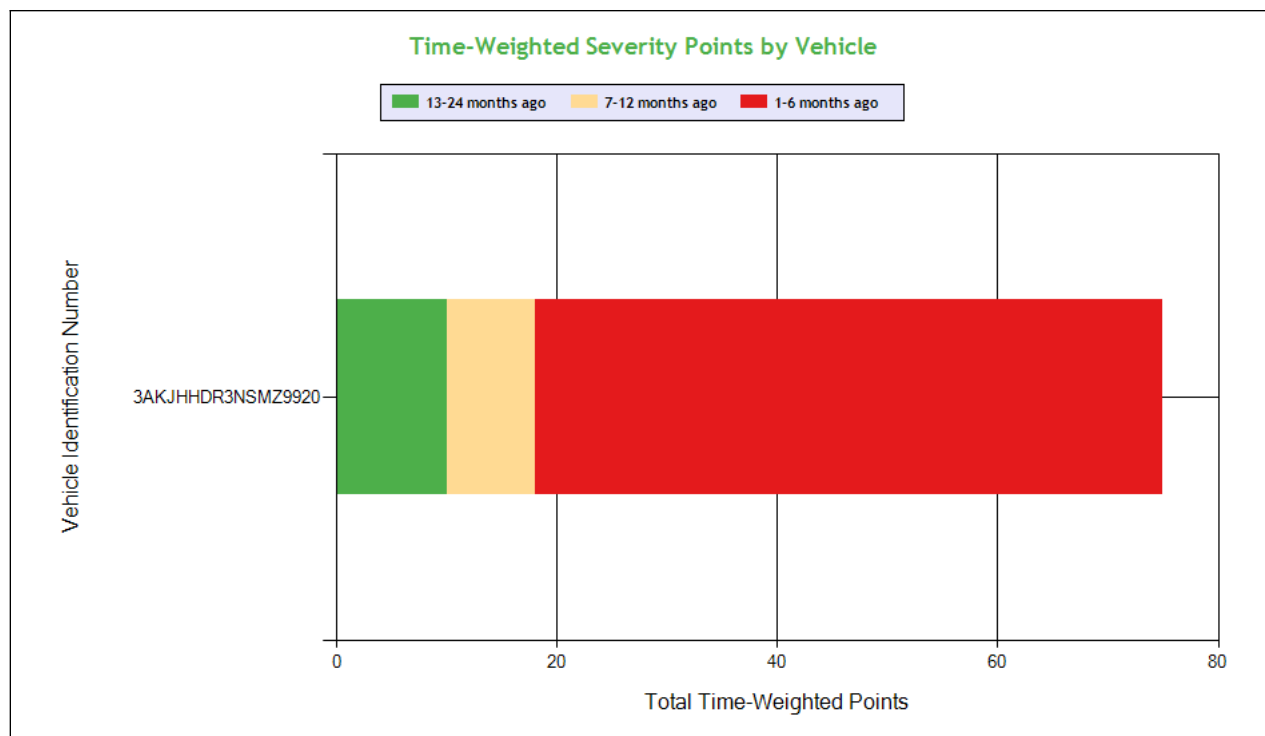

See the Excel file for the complete analysis

# Violations is in (1-6/7-12/13-24mo)

Shaded = Out Of Service Violation							
Violation Group			Seat Belt	Seat Belt	Dangerous Driving	Speeding 4	Speeding 2
Violation Description	Total Time-weighted Points by VIN	% of Total Time-weighted Points by VIN	Failing to use seat belt while operating CMV	DRIVER - FAILED TO USE SEAT BELT WHILE OPERATING A CMV.	Failure to obey traffic control device	State/Local Laws - Speeding 15 or more miles per hour over the speed limit	State/Local Laws - Speeding 6-10 miles per hour over the speed limit
Driver Resp			Yes	Yes	Yes	Yes	Yes
Total Time-weighted Points			21	21	15	10	8
% Total Time-Wt Pts			28.00	28.00	20.0	13.33	10.67
3AKJHHDR3NSMZ9920	75	100	21 (1/0/0)	21 (1/0/0)	15 (1/0/0)	10 (0/0/1)	8 (0/1/0)

## HOS Compliance



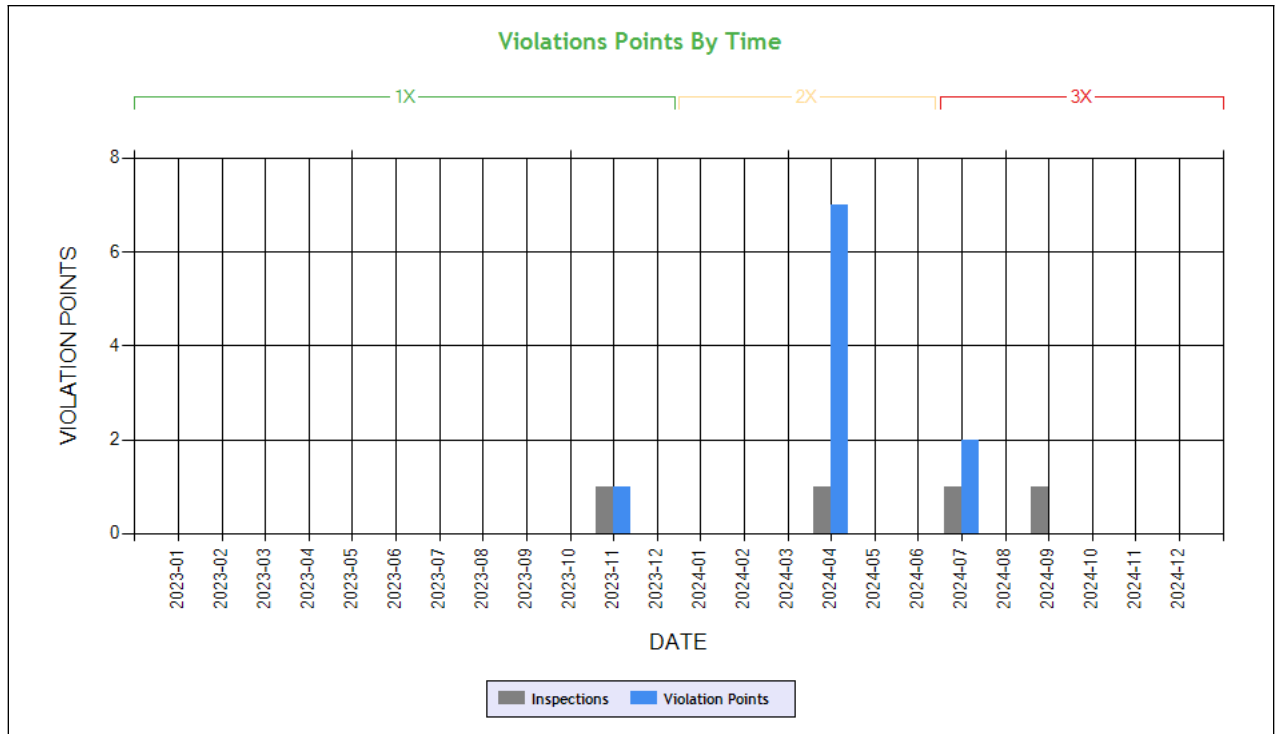

**Carrier Software**  
 1-800-646-5152  
 info@CarrierSoftware.com

**CONFIDENTIAL - Intended for use by Amerigo Insurance Agency - Date: 1/22/2025**  
**HAR EXPRESS INC - DOT# 3368130 / MC1079513**

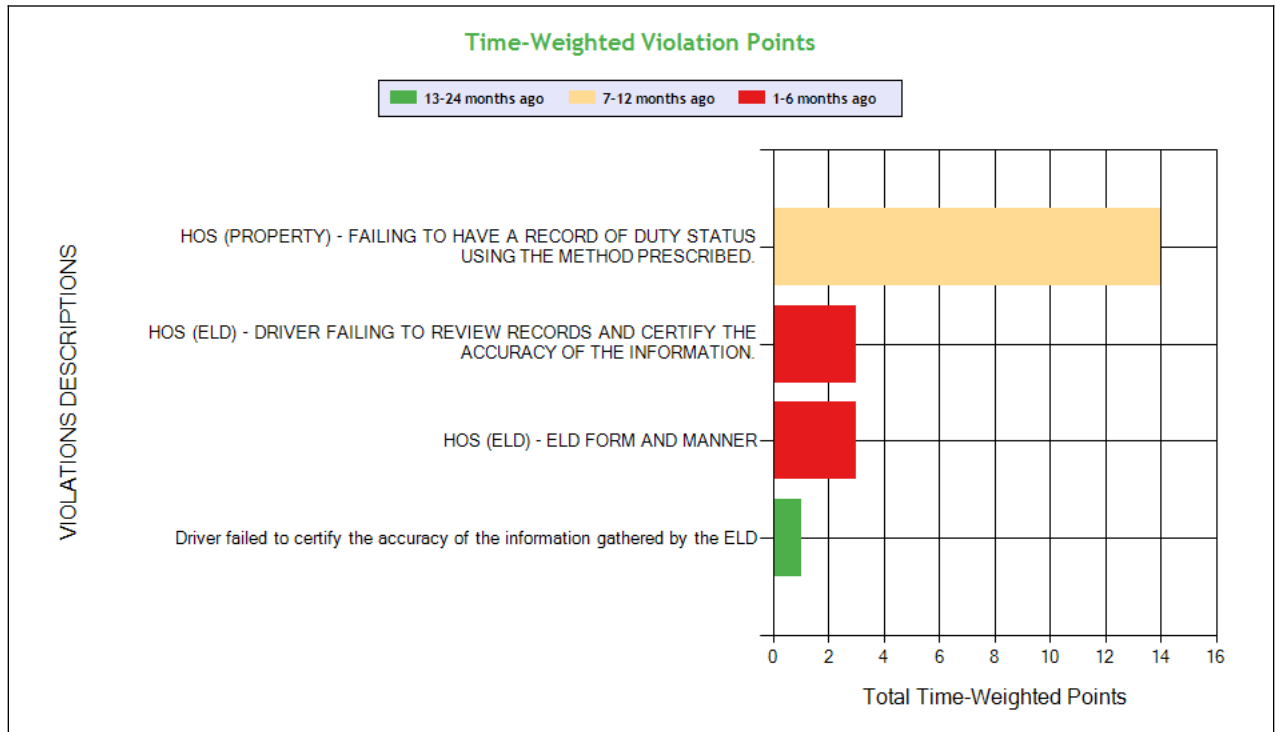

See the Excel file for the complete analysis

# Violations is in (1-6/7-12/13-24mo)

Shaded = Out Of Service Violation

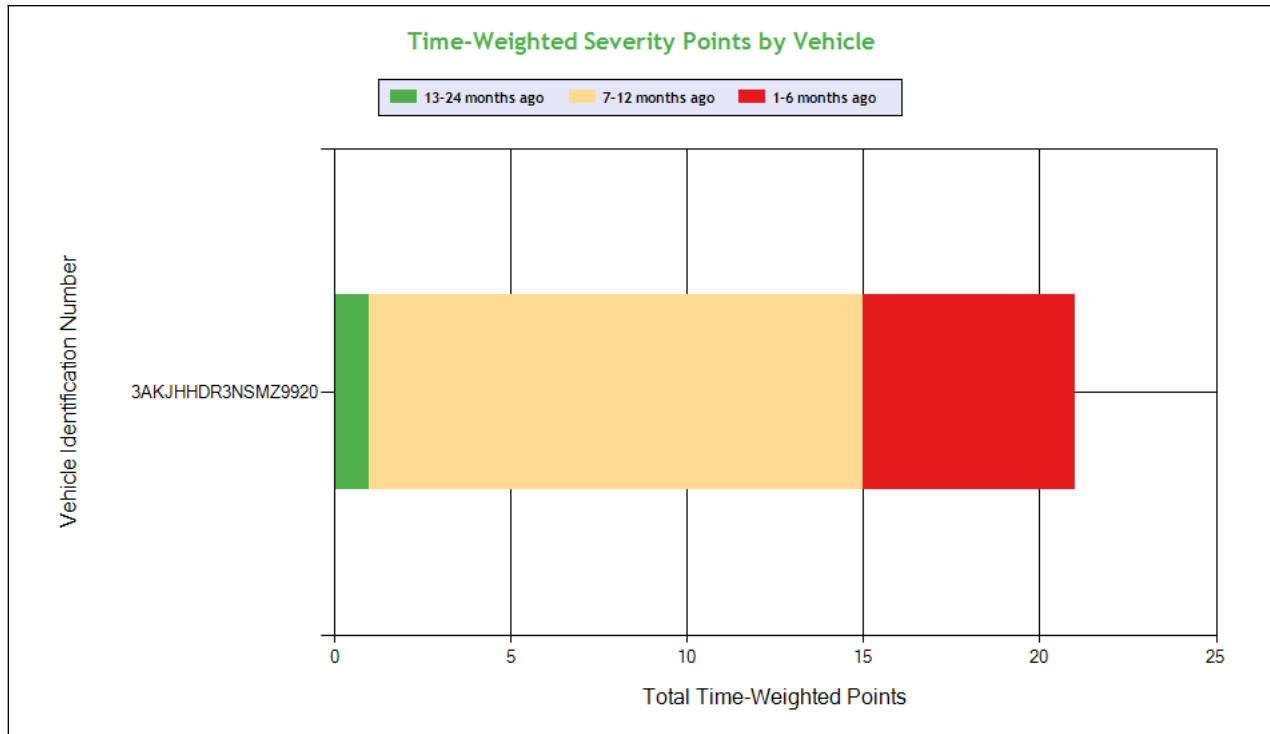

**Carrier Software**  
 1-800-646-5152  
 info@CarrierSoftware.com

**CONFIDENTIAL - Intended for use by Amerigo Insurance Agency - Date: 1/22/2025**

**HAR EXPRESS INC - DOT# 3368130 / MC1079513**

Violation Group			Incomplete/Wrong Log	Other Log/Form & Manner	Other Log/Form & Manner	Other Log/Form & Manner
Violation Description	Total Time-weighted Points by VIN	% of Total Time-weighted Points by VIN	HOS (PROPERTY) - FAILING TO HAVE A RECORD OF DUTY STATUS USING THE METHOD PRESCRIBED.	HOS (ELD) - DRIVER FAILING TO REVIEW RECORDS AND CERTIFY THE ACCURACY OF THE INFORMATION.	HOS (ELD) - ELD FORM AND MANNER	Driver failed to certify the accuracy of the information gathered by the ELD
Driver Resp			Yes	Yes	Yes	Yes
Total Time-weighted Points			14	3	3	1
% Total Time-Wt Pts			66.67	14.29	14.29	4.76
3AKJHHDR3NSMZ9920	21	100	14 (0/1/0)	3 (1/0/0)	3 (1/0/0)	1 (0/0/1)



**Driver Fitness**

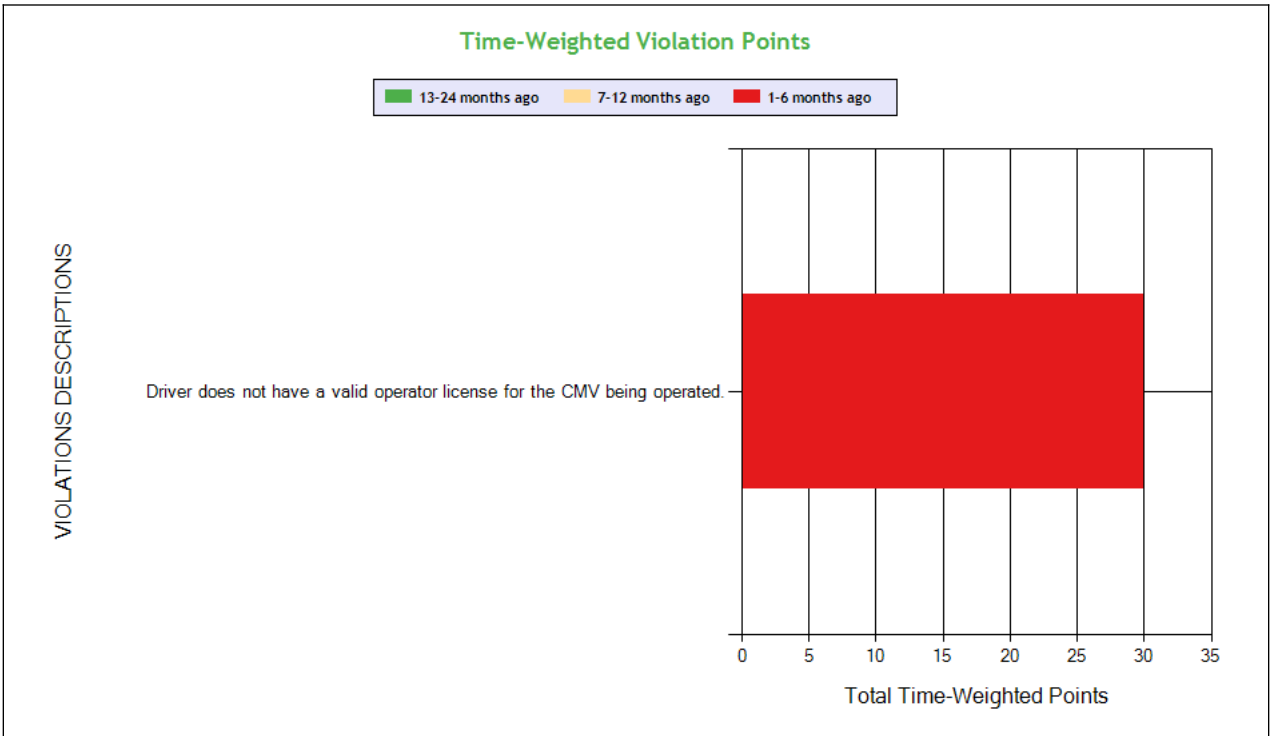
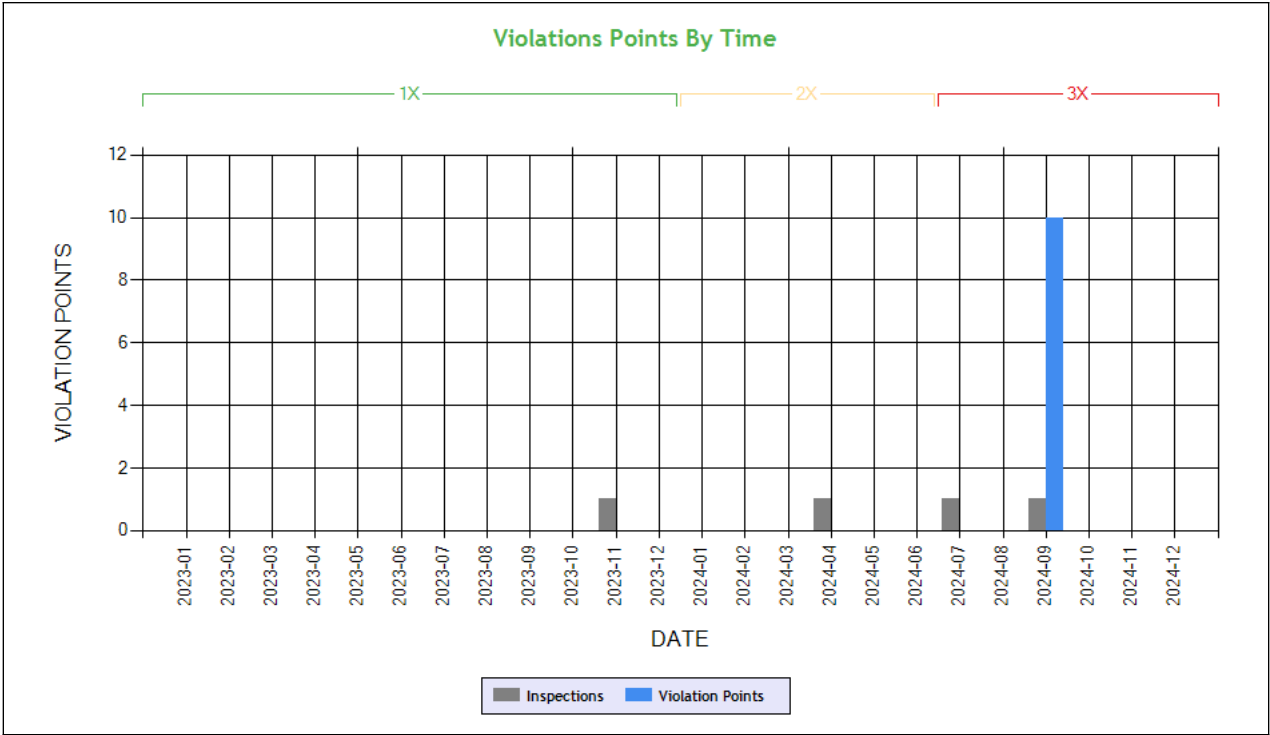

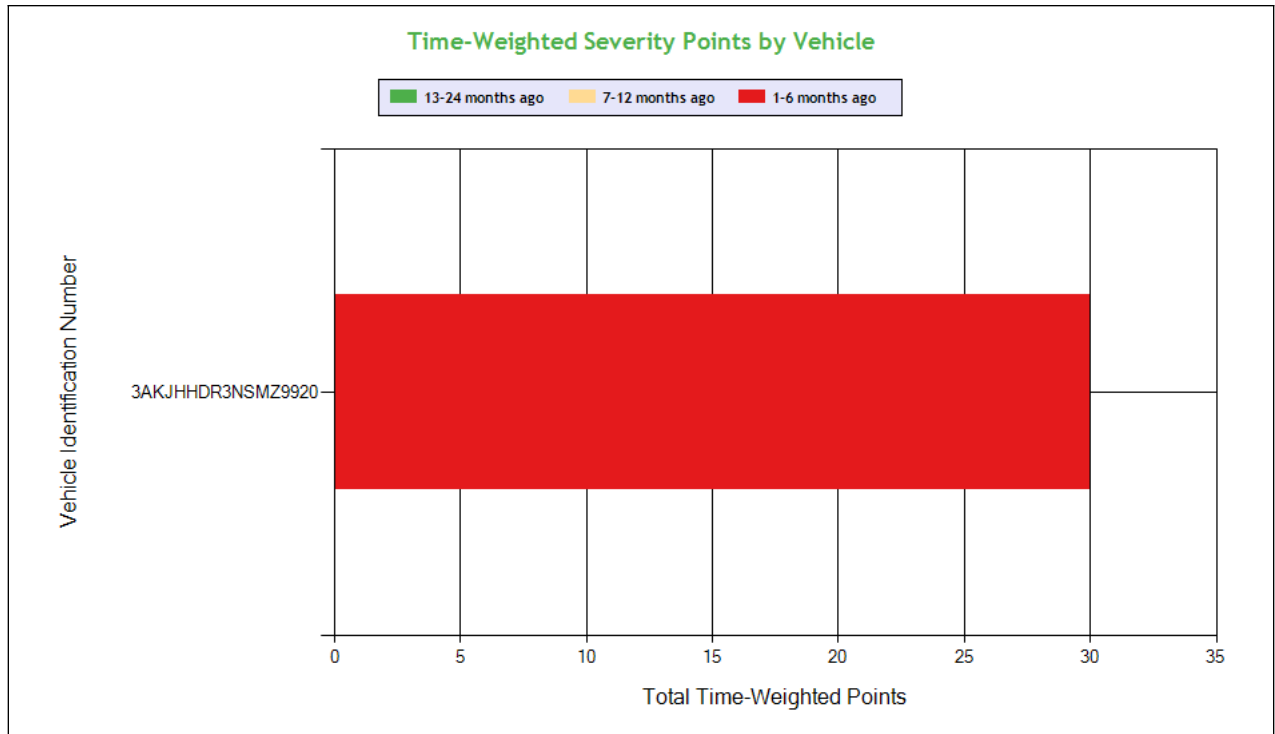

**Carrier Software**  
 1-800-646-5152  
 info@CarrierSoftware.com

**CONFIDENTIAL - Intended for use by Amerigo Insurance Agency - Date: 1/22/2025**  
**HAR EXPRESS INC - DOT# 3368130 / MC1079513**

See the Excel file for the complete analysis

# Violations is in (1-6/7-12/13-24mo)

Shaded = Out Of Service Violation			
Violation Group			License-related: High
Violation Description	Total Time-weighted Points by VIN	% of Total Time-weighted Points by VIN	Driver does not have a valid operator license for the CMV being operated.
Driver Resp			Yes
Total Time-weighted Points			30
% Total Time-Wt Pts			100
3AKJHHDR3NSMZ9920	30	100	30 (1/0/0)



Vehicle Maintenance

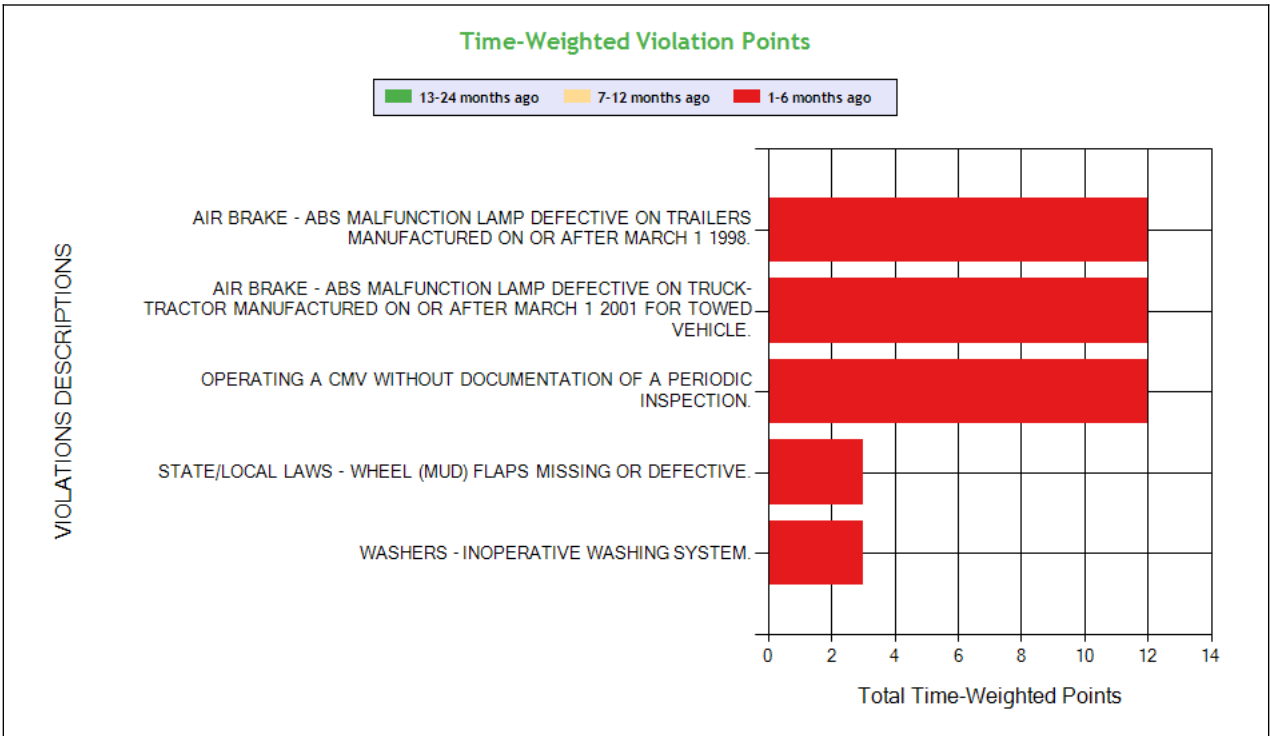
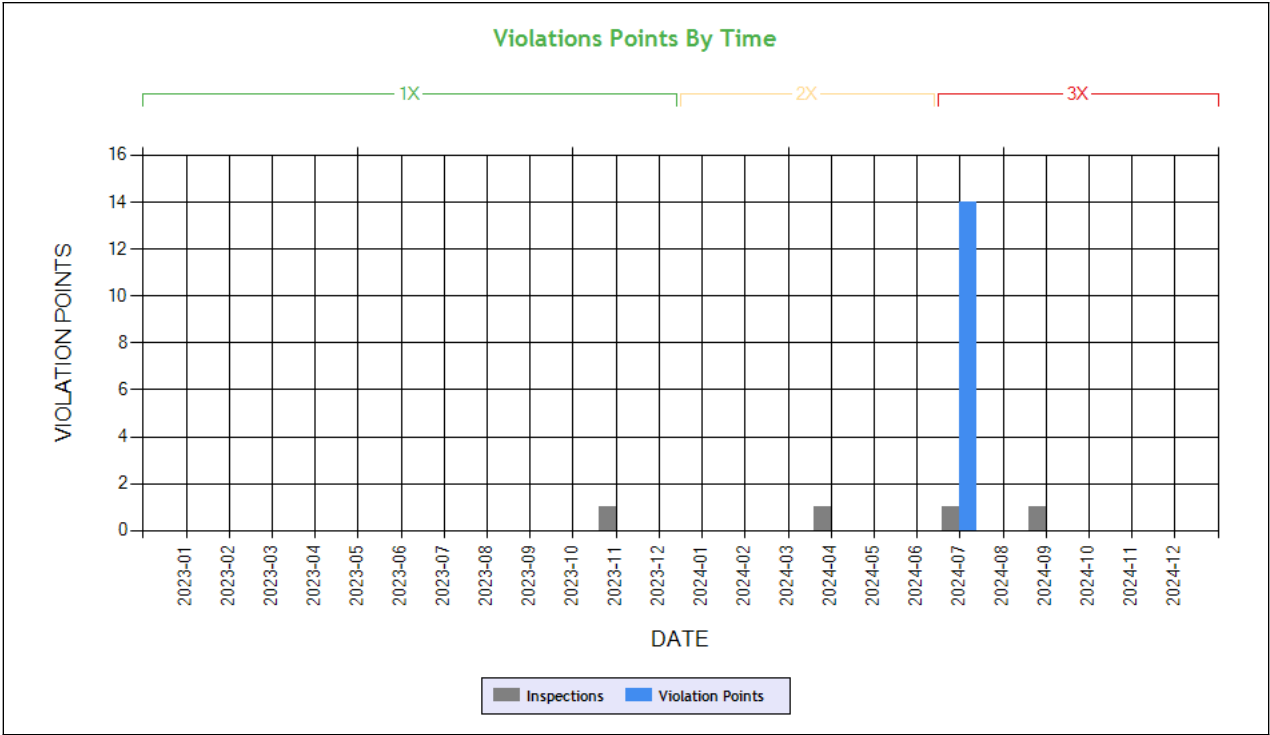

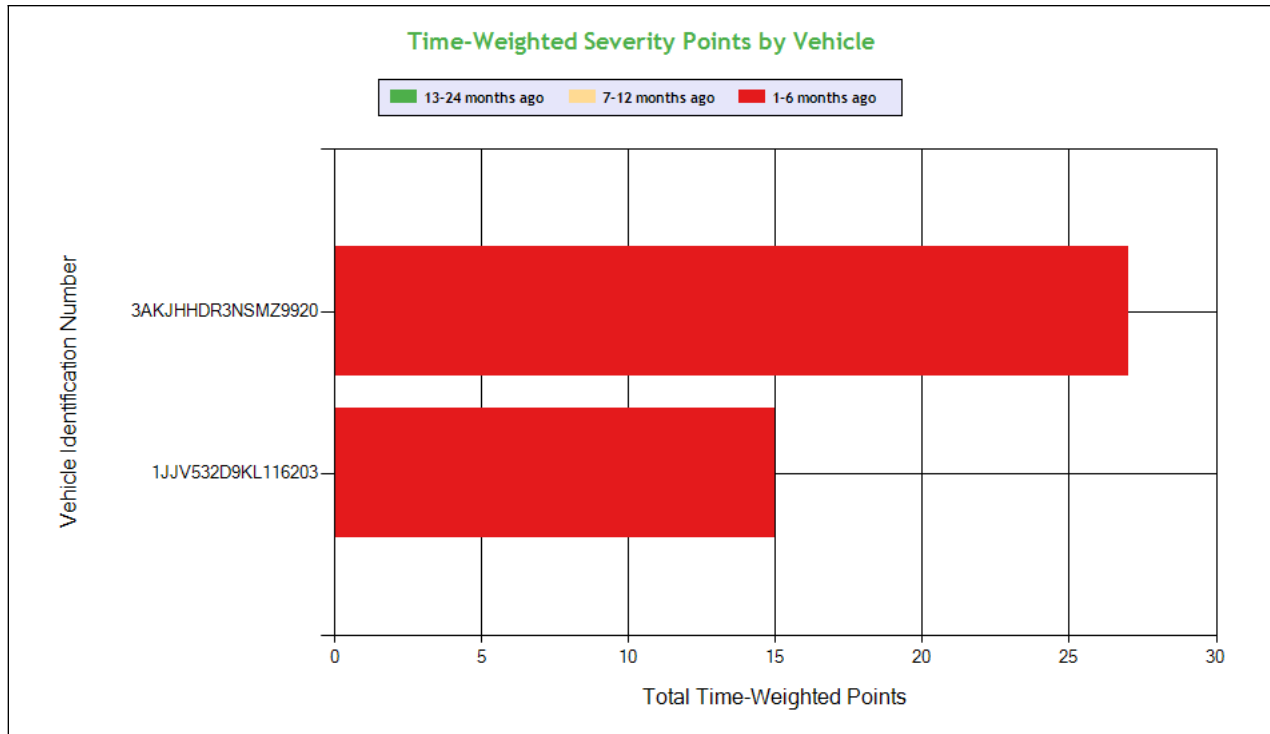

**Carrier Software**  
 1-800-646-5152  
 info@CarrierSoftware.com

**CONFIDENTIAL - Intended for use by Amerigo Insurance Agency - Date: 1/22/2025**

**HAR EXPRESS INC - DOT# 3368130 / MC1079513**

See the Excel file for the complete analysis

# Violations is in (1-6/7-12/13-24mo)

Shaded = Out Of Service Violation							
Violation Group			Brakes All Others	Brakes All Others	Inspection Reports	Windshield/ Glass/ Markings	Windshield/ Glass/ Markings
Violation Description	Total Time-weighted Points by VIN	% of Total Time-weighted Points by VIN	AIR BRAKE - ABS MALFUNCTION LAMP DEFECTIVE ON TRUCK-TRACTOR MANUFACTURED ON OR AFTER MARCH 1 2001 FOR TOWED VEHICLE.	AIR BRAKE - ABS MALFUNCTION LAMP DEFECTIVE ON TRAILERS MANUFACTURED ON OR AFTER MARCH 1 1998.	OPERATING A CMV WITHOUT DOCUMENTATION OF A PERIODIC INSPECTION.	STATE/LOCAL LAWS - WHEEL (MUD) FLAPS MISSING OR DEFECTIVE.	WASHERS - INOPERATIVE WASHING SYSTEM.
Driver Resp			No	Yes	No	Yes	Yes
Total Time-weighted Points			12	12	12	3	3
% Total Time-Wt Pts			28.57	28.57	28.57	7.14	7.14
3AKJHHDR3NSMZ9920	27	64.29	12 (1/0/0)		12 (1/0/0)		3 (1/0/0)
1JJV532D9KL116203	15	35.71		12 (1/0/0)		3 (1/0/0)	

## COLOR CODED CRASH TABLE ToC

No crashes have been reported by the DOT on this Motor Carrier

### INSPECTIONS WITH SHARED EQUIPMENT:

No Data



**LEGEND**

**Vehicle Information**

**Inspection for DOT # being analyzed**

**Inspection for Different DOT #**

**Crash Information for specific VIN**

**INSPECTION DETAILS for ALL Inspections**

PDF shows the first 100 Power Unit & Trailer VINs with most recent inspections using data from the last 4 years

**POWER UNIT Inspections Section**

VIN: 3AKJHHDR3NSMZ9920				Unit: Truck Tractor	Year: 2022	Make: FREIGHTLINER	
DOT No: 3368130		Docket No: MC1079513		Name: HAR EXPRESS INC		Interstate: Yes	
Date	Unit License	Unit Lic State	Violation Unit	Violation Description	Severity	OOS	Citation
09/10/2024	YP14723	CA	D	391.11B5 - Driver lacking valid license for type vehicle being operated	8	Yes	9771305
09/10/2024	YP14723	CA	D	392.16A - Failing to use seat belt while operating CMV	7	No	9771304
09/10/2024	YP14723	CA	D	392.2 - Operating a commercial motor vehicle not in accordance with the laws, ordinances, and regulations of the jurisdiction in which it is being operated - Unsafe Driving	0	No	9771303
07/20/2024	YP14723	CA	1	393.55D2B - AIR BRAKE - ABS MALFUNCTION LAMP DEFECTIVE ON TRUCK-TRACTOR MANUFACTURED ON OR AFTER MARCH 1 2001 FOR TOWED VEHICLE.	4	No	
07/20/2024	YP14723	CA	1	393.78AWS - WASHERS - INOPERATIVE WASHING SYSTEM.	1	No	
07/20/2024	YP14723	CA	1	396.17CPI - OPERATING A CMV WITHOUT DOCUMENTATION OF A PERIODIC INSPECTION.	4	No	
07/20/2024	YP14723	CA	D	392.16D - DRIVER - FAILED TO USE SEAT BELT WHILE OPERATING A CMV.	7	No	915399124202001
07/20/2024	YP14723	CA	D	395.24 - HOS (ELD) - ELD FORM AND MANNER	1	No	
07/20/2024	YP14723	CA	D	395.30B1ELDDFR - HOS (ELD) - DRIVER FAILING TO REVIEW RECORDS AND CERTIFY THE ACCURACY OF THE INFORMATION.	1	No	
04/24/2024	YP14723	CA	1	392.2SLLIRP	0	No	
04/24/2024	YP14723	CA	C	395.8A1HOSP - HOS (PROPERTY) - FAILING TO HAVE A RECORD OF DUTY STATUS USING THE METHOD PRESCRIBED.	5	No	
04/24/2024	YP14723	CA	D	392.2SLLS2 - State/Local Laws - Speeding 6-10 miles per hour over the speed limit	4	No	
04/24/2024	YP14723	CA	D	395.8A1HOSP - HOS (PROPERTY) - FAILING TO HAVE A RECORD OF DUTY STATUS USING THE METHOD PRESCRIBED.	5	Yes	
11/28/2023	YP14723	CA	1	392.2RG - State vehicle registration or License Plate violation	0	No	
11/28/2023	YP14723	CA	C	383.51ASIN - Driving a CMV while CDL is suspended for a safety-related or unknown reason and in the state of driver license issuance.	8	No	
11/28/2023	YP14723	CA	C	392.2DL - Miscellaneous Drivers License Violation	0	No	
11/28/2023	YP14723	CA	D	395.30B1 - Driver failed to certify the accuracy of the information gathered by the ELD	1	No	
01/07/2022	YP14723	CA	-	-	-	-	-
09/23/2021	YP14723	CA	-	-	-	-	-
08/27/2021	YP14723	CA	-	-	-	-	-
05/26/2021	YP14723	CA	D	392.2C - Failure to obey traffic control device	5	No	
05/26/2021	YP14723	CA	D	395.8AELD - ELD - No record of duty status (ELD Required)	5	Yes	

VIN: 1XKYD49X7LJ307800				Unit: Truck Tractor	Year: 2020	Make: KENWORTH	
Crash Report No.	DOT	Date	State	Fatalities	Injuries	Tow Away	Vehicles Involved
TN0400045507	3409172	01/15/2024	TN	0	0	Yes	1
DOT No: 3409172		Docket No: MC1098818		Name: H GILL TRANSPORT INC		Interstate: Yes	



Date	Unit License	Unit Lic State	Violation Unit	Violation Description	Severity	OOS	Citation
01/15/2024	YP78223	CA	1	392.2AU - State Operating Authority Violation	0	No	
01/15/2024	YP78223	CA	1	393.201A - Frame cracked / loose / sagging / broken	2	Yes	
01/15/2024	YP78223	CA	1	393.45PC - Brake Tubing and Hose Adequacy - Connections to Power Unit	4	Yes	
DOT No: 3152549		Docket No: MC105761		Name: FARID LOGISTICS LLC		Interstate: Yes	
Date	Unit License	Unit Lic State	Violation Unit	Violation Description	Severity	OOS	Citation
01/09/2024	YP78223	CA	1	390.21TB	0	No	
DOT No: 3409172		Docket No: MC1098818		Name: H GILL TRANSPORT INC		Interstate: Yes	
Date	Unit License	Unit Lic State	Violation Unit	Violation Description	Severity	OOS	Citation
10/07/2023	YP78223	CA	D	392.2 - Operating a commercial motor vehicle not in accordance with the laws, ordinances, and regulations of the jurisdiction in which it is being operated - Unsafe Driving	0	No	HB08790
08/11/2023	YP78206	CA	1	392.2RG - State vehicle registration or License Plate violation	0	No	CW941815
08/11/2023	YP78206	CA	1	393.60C - Damaged or discolored windshield	1	No	CW941815
10/03/2022	XP53023	CA	D	392.2LV - Lane Restriction violation	3	No	
09/16/2022	XP53023	CA	-	-	-	-	-
DOT No: 3601343		Docket No: MC1223387		Name: H&J TRANS INC		Interstate: Yes	
Date	Unit License	Unit Lic State	Violation Unit	Violation Description	Severity	OOS	Citation
03/08/2022	XP53023	CA	1	393.60EWS - Windshield - Obstructed	1	No	
03/08/2022	XP53023	CA	1	393.75A3 - Tire -flat and/or audible air leak	8	Yes	
03/08/2022	XP53023	CA	1	393.9 - Inoperative required lamps	2	No	
DOT No: 3368130		Docket No: MC1079513		Name: HAR EXPRESS INC		Interstate: Yes	
Date	Unit License	Unit Lic State	Violation Unit	Violation Description	Severity	OOS	Citation
12/23/2021	XP53023	CA	D	395.24D - Eld Cannot Transfer Eld Records Electronically	0	No	
DOT No: 3601343		Docket No: MC1223387		Name: H&J TRANS INC		Interstate: Yes	
Date	Unit License	Unit Lic State	Violation Unit	Violation Description	Severity	OOS	Citation
07/02/2021	XP53023	CA	-	-	-	-	-
DOT No: 3068510		Docket No: MC59594		Name: BOSTON EXPRESS INC		Interstate: Yes	
Date	Unit License	Unit Lic State	Violation Unit	Violation Description	Severity	OOS	Citation
09/09/2020	XP53023	CA	D	395.22H2 - Driver failing to maintain ELD instruction sheet	1	No	
09/09/2020	XP53023	CA	D	395.8 - Driver record of duty status (general/form and manner)	1	No	
08/06/2020	XP53023	CA	-	-	-	-	-
10/11/2019	XP53023	CA	-	-	-	-	-
07/02/2019	XP53023	CA	-	-	-	-	-
04/26/2019	XP53023	CA	-	-	-	-	-
04/23/2019	XP53019	CA	-	-	-	-	-

VIN: 3AKJGLD50FSGB8056		Unit: Truck Tractor		Year: 2015		Make: FREIGHTLINER	
Crash Report No.	DOT	Date	State	Fatalities	Injuries	Tow Away	Vehicles Involved
ILX000713472	53467	01/31/2017	IL	0	0	Yes	2
DOT No: 1475234		Docket No: MC556884		Name: MP XPRESS INC		Interstate: Yes	
Date	Unit License	Unit Lic State	Violation Unit	Violation Description	Severity	OOS	Citation
03/17/2022	XP68408	CA	1	392.2 - Operating a commercial motor vehicle not in accordance with the laws, ordinances, and regulations of the jurisdiction in which it is being operated - Unsafe Driving	0	No	
03/17/2022	XP68408	CA	1	392.9A2 - Failing to secure vehicle equipment	1	Yes	
03/17/2022	XP68408	CA	1	393.11TL - No retro reflective sheeting or reflex reflectors on mud flaps - Truck Tractor manufactured on or after 7/1/1997	3	No	2A0225524
03/17/2022	XP68408	CA	D	395.24C2III - Driver failed to manually add shipping document number	1	No	
DOT No: 3368130		Docket No: MC1079513		Name: HAR EXPRESS INC		Interstate: Yes	





Date	Unit License	Unit Lic State	Violation Unit	Violation Description	Severity	OOS	Citation
09/23/2021	XP68408	CA	1	393.45D - Brake connections with leaks/constrictions	4	No	
10/22/2020	XP68408	CA	1	393.9TS - Inoperative turn signal	6	No	
09/12/2020	XP68408	CA	D	392.2C - Failure to obey traffic control device	5	No	KL86986
09/12/2020	XP68408	CA	D	395.8 - Driver record of duty status (general/form and manner)	1	No	KL86986
07/30/2020	XP68408	CA	-	-	-	-	-
07/19/2020	XP68408	CA	D	392.2LV - Lane Restriction violation	3	No	
07/19/2020	XP68408	CA	D	395.8AELD - ELD - No record of duty status (ELD Required)	5	Yes	
<b>DOT No: 1475234</b>		<b>Docket No: MC556884</b>		<b>Name: MP XPRESS INC</b>		<b>Interstate: Yes</b>	
Date	Unit License	Unit Lic State	Violation Unit	Violation Description	Severity	OOS	Citation
12/04/2018	XP16964	CA	-	-	-	-	-
08/10/2018	XP16964	CA	-	-	-	-	-
03/24/2018	XP16964	CA	D	395.3A2PROP - Driving beyond 14 hour duty period (Property carrying vehicle)	7	Yes	
03/14/2018	XP16964	CA	D	395.22A - Operating with a device that is not registered with FMCSA	5	No	
<b>DOT No: 53467</b>		<b>Docket No: MC138328</b>		<b>Name: WERNER ENTERPRISES INC</b>		<b>Interstate: Yes</b>	
Date	Unit License	Unit Lic State	Violation Unit	Violation Description	Severity	OOS	Citation
01/03/2017	W14260	NE	D	392.2MI - Miscellaneous Traffic Law Violation	0	No	WARNING
02/19/2016	W14260	NE	-	-	-	-	-
03/20/2015	W14260	NE	-	-	-	-	-
11/25/2014	W14260	NE	-	-	-	-	-

### TRAILER Inspections Section

<b>VIN: 3AKJHHDR3NSMZ9920</b>		<b>Unit: Truck Tractor</b>		<b>Year: 2022</b>	<b>Make: FREIGHTLINER</b>	
<b>DOT No: 3368130</b>		<b>Docket No: MC1079513</b>		<b>Name: HAR EXPRESS INC</b>		<b>Interstate: Yes</b>



Date	Unit License	Unit Lic State	Violation Unit	Violation Description	Severity	OOS	Citation
09/10/2024	YP14723	CA	D	391.11B5 - Driver lacking valid license for type vehicle being operated	8	Yes	9771305
09/10/2024	YP14723	CA	D	392.16A - Failing to use seat belt while operating CMV	7	No	9771304
09/10/2024	YP14723	CA	D	392.2 - Operating a commercial motor vehicle not in accordance with the laws, ordinances, and regulations of the jurisdiction in which it is being operated - Unsafe Driving	0	No	9771303
07/20/2024	YP14723	CA	1	393.55D2B - AIR BRAKE - ABS MALFUNCTION LAMP DEFECTIVE ON TRUCK-TRACTOR MANUFACTURED ON OR AFTER MARCH 1 2001 FOR TOWED VEHICLE.	4	No	
07/20/2024	YP14723	CA	1	393.78AWS - WASHERS - INOPERATIVE WASHING SYSTEM.	1	No	
07/20/2024	YP14723	CA	1	396.17CPI - OPERATING A CMV WITHOUT DOCUMENTATION OF A PERIODIC INSPECTION.	4	No	
07/20/2024	YP14723	CA	D	392.16D - DRIVER - FAILED TO USE SEAT BELT WHILE OPERATING A CMV.	7	No	915399124202001
07/20/2024	YP14723	CA	D	395.24 - HOS (ELD) - ELD FORM AND MANNER	1	No	
07/20/2024	YP14723	CA	D	395.30B1ELDDFR - HOS (ELD) - DRIVER FAILING TO REVIEW RECORDS AND CERTIFY THE ACCURACY OF THE INFORMATION.	1	No	
04/24/2024	YP14723	CA	1	392.2SLLIRP	0	No	
04/24/2024	YP14723	CA	C	395.8A1HOSP - HOS (PROPERTY) - FAILING TO HAVE A RECORD OF DUTY STATUS USING THE METHOD PRESCRIBED.	5	No	
04/24/2024	YP14723	CA	D	392.2SLLS2 - State/Local Laws - Speeding 6-10 miles per hour over the speed limit	4	No	
04/24/2024	YP14723	CA	D	395.8A1HOSP - HOS (PROPERTY) - FAILING TO HAVE A RECORD OF DUTY STATUS USING THE METHOD PRESCRIBED.	5	Yes	
11/28/2023	YP14723	CA	1	392.2RG - State vehicle registration or License Plate violation	0	No	
11/28/2023	YP14723	CA	C	383.51ASIN - Driving a CMV while CDL is suspended for a safety-related or unknown reason and in the state of driver license issuance.	8	No	
11/28/2023	YP14723	CA	C	392.2DL - Miscellaneous Drivers License Violation	0	No	
11/28/2023	YP14723	CA	D	395.30B1 - Driver failed to certify the accuracy of the information gathered by the ELD	1	No	
01/07/2022	YP14723	CA	-	-	-	-	-
09/23/2021	YP14723	CA	-	-	-	-	-
08/27/2021	YP14723	CA	-	-	-	-	-
05/26/2021	YP14723	CA	D	392.2C - Failure to obey traffic control device	5	No	
05/26/2021	YP14723	CA	D	395.8AELD - ELD - No record of duty status (ELD Required)	5	Yes	

VIN: 1XKYD49X7LJ307800		Unit: Truck Tractor			Year: 2020	Make: KENWORTH	
Crash Report No.	DOT	Date	State	Fatalities	Injuries	Tow Away	Vehicles Involved
TN0400045507	3409172	01/15/2024	TN	0	0	Yes	1
DOT No: 3409172		Docket No: MC1098818		Name: H GILL TRANSPORT INC		Interstate: Yes	
Date	Unit License	Unit Lic State	Violation Unit	Violation Description	Severity	OOS	Citation
01/15/2024	YP78223	CA	1	392.2AU - State Operating Authority Violation	0	No	
01/15/2024	YP78223	CA	1	393.201A - Frame cracked / loose / sagging / broken	2	Yes	
01/15/2024	YP78223	CA	1	393.45PC - Brake Tubing and Hose Adequacy - Connections to Power Unit	4	Yes	
DOT No: 3152549		Docket No: MC105761		Name: FARID LOGISTICS LLC		Interstate: Yes	
Date	Unit License	Unit Lic State	Violation Unit	Violation Description	Severity	OOS	Citation
01/09/2024	YP78223	CA	1	390.21TB	0	No	
DOT No: 3409172		Docket No: MC1098818		Name: H GILL TRANSPORT INC		Interstate: Yes	
Date	Unit License	Unit Lic State	Violation Unit	Violation Description	Severity	OOS	Citation
10/07/2023	YP78223	CA	D	392.2 - Operating a commercial motor vehicle not in accordance with the laws, ordinances, and regulations of the jurisdiction in which it is being operated - Unsafe Driving	0	No	HB08790
08/11/2023	YP78206	CA	1	392.2RG - State vehicle registration or License Plate violation	0	No	CW941815
08/11/2023	YP78206	CA	1	393.60C - Damaged or discolored windshield	1	No	CW941815
10/03/2022	XP53023	CA	D	392.2LV - Lane Restriction violation	3	No	
09/16/2022	XP53023	CA	-	-	-	-	-
DOT No: 3601343		Docket No: MC1223387		Name: H&J TRANS INC		Interstate: Yes	



Date	Unit License	Unit Lic State	Violation Unit	Violation Description	Severity	OOS	Citation
03/08/2022	XP53023	CA	1	393.60EWS - Windshield - Obstructed	1	No	
03/08/2022	XP53023	CA	1	393.75A3 - Tire -flat and/or audible air leak	8	Yes	
03/08/2022	XP53023	CA	1	393.9 - Inoperative required lamps	2	No	
DOT No: 3368130		Docket No: MC1079513		Name: HAR EXPRESS INC		Interstate: Yes	
Date	Unit License	Unit Lic State	Violation Unit	Violation Description	Severity	OOS	Citation
12/23/2021	XP53023	CA	D	395.24D - Eld Cannot Transfer Eld Records Electronically	0	No	
DOT No: 3601343		Docket No: MC1223387		Name: H&J TRANS INC		Interstate: Yes	
Date	Unit License	Unit Lic State	Violation Unit	Violation Description	Severity	OOS	Citation
07/02/2021	XP53023	CA	-	-	-	-	-
DOT No: 3068510		Docket No: MC59594		Name: BOSTON EXPRESS INC		Interstate: Yes	
Date	Unit License	Unit Lic State	Violation Unit	Violation Description	Severity	OOS	Citation
09/09/2020	XP53023	CA	D	395.22H2 - Driver failing to maintain ELD instruction sheet	1	No	
09/09/2020	XP53023	CA	D	395.8 - Driver record of duty status (general/form and manner)	1	No	
08/06/2020	XP53023	CA	-	-	-	-	-
10/11/2019	XP53023	CA	-	-	-	-	-
07/02/2019	XP53023	CA	-	-	-	-	-
04/26/2019	XP53023	CA	-	-	-	-	-
04/23/2019	XP53019	CA	-	-	-	-	-

VIN: 3AKJGLD50FSG8056		Unit: Truck Tractor		Year: 2015		Make: FREIGHTLINER	
Crash Report No.	DOT	Date	State	Fatalities	Injuries	Tow Away	Vehicles Involved
ILX000713472	53467	01/31/2017	IL	0	0	Yes	2
DOT No: 1475234		Docket No: MC556884		Name: MP XPRESS INC		Interstate: Yes	
Date	Unit License	Unit Lic State	Violation Unit	Violation Description	Severity	OOS	Citation
03/17/2022	XP68408	CA	1	392.2 - Operating a commercial motor vehicle not in accordance with the laws, ordinances, and regulations of the jurisdiction in which it is being operated - Unsafe Driving	0	No	
03/17/2022	XP68408	CA	1	392.9A2 - Failing to secure vehicle equipment	1	Yes	
03/17/2022	XP68408	CA	1	393.11TL - No retro reflective sheeting or reflex reflectors on mud flaps - Truck Tractor manufactured on or after 7/1/1997	3	No	2A0225524
03/17/2022	XP68408	CA	D	395.24C2III - Driver failed to manually add shipping document number	1	No	
DOT No: 3368130		Docket No: MC1079513		Name: HAR EXPRESS INC		Interstate: Yes	
Date	Unit License	Unit Lic State	Violation Unit	Violation Description	Severity	OOS	Citation
09/23/2021	XP68408	CA	1	393.45D - Brake connections with leaks/constrictions	4	No	
10/22/2020	XP68408	CA	1	393.9TS - Inoperative turn signal	6	No	
09/12/2020	XP68408	CA	D	392.2C - Failure to obey traffic control device	5	No	KL86986
09/12/2020	XP68408	CA	D	395.8 - Driver record of duty status (general/form and manner)	1	No	KL86986
07/30/2020	XP68408	CA	-	-	-	-	-
07/19/2020	XP68408	CA	D	392.2LV - Lane Restriction violation	3	No	
07/19/2020	XP68408	CA	D	395.8AELD - ELD - No record of duty status (ELD Required)	5	Yes	
DOT No: 1475234		Docket No: MC556884		Name: MP XPRESS INC		Interstate: Yes	
Date	Unit License	Unit Lic State	Violation Unit	Violation Description	Severity	OOS	Citation
12/04/2018	XP16964	CA	-	-	-	-	-
08/10/2018	XP16964	CA	-	-	-	-	-
03/24/2018	XP16964	CA	D	395.3A2PROP - Driving beyond 14 hour duty period (Property carrying vehicle)	7	Yes	
03/14/2018	XP16964	CA	D	395.22A - Operating with a device that is not registered with FMCSA	5	No	
DOT No: 53467		Docket No: MC138328		Name: WERNER ENTERPRISES INC		Interstate: Yes	
Date	Unit License	Unit Lic State	Violation Unit	Violation Description	Severity	OOS	Citation
01/03/2017	W14260	NE	D	392.2MI - Miscellaneous Traffic Law Violation	0	No	WARNING
02/19/2016	W14260	NE	-	-	-	-	-
03/20/2015	W14260	NE	-	-	-	-	-
11/25/2014	W14260	NE	-	-	-	-	-



### Inspection Summary By Month (based on inspections from the last 4 years) ToC

Year-Month	Number of Inspections	Number of Power Units	Total Violations	Total OOS Inspections	Total Severity Points	Number of Crashes
2024-09	1	1	3	1	15	0
2024-07	1	1	8	0	23	0
2024-04	1	1	5	1	14	0
2023-11	1	1	6	0	9	0
2022-01	1	1	0	0	0	0
2021-12	1	1	1	0	0	0
2021-09	2	2	1	0	4	0
2021-08	1	1	0	0	0	0
2021-05	1	1	2	1	10	0

Note: The most recent month's counts may not include all the inspections for that month.

### VIN Inspection Violation Details ToC

# of VINs: 6 # of Insp: 11 Severity Weight: 114 Avg. Weight/VIN: 10.4 (based on inspections in the last 4 years, showing top 50 VINs inspected most recently)									
VIN 3AKJHHDR3NSMZ9920		# of Inspections: 5		Total Severity: 71		Percentage of Total: 62.28%		Avg. Weight Per Inspection: 14.2	
Inspection Date	Inspection ID	Inspection State	Location Description	Total Severity	# of Violations	Shipper Name	Inspection Level	Post Accident	Out of Service
09/10/2024	82643488	NM	ON I-10 1 MILES E OF E MOTEL D	15	3	ARIZONA CUSTOM BLENDS	3	No	Yes
BASIC		Unit Type		Severity		Description		Out of Service	
Driver Fitness		Truck Tractor		8		391.11B5:Driver lacking valid license for type vehicle bein		Yes	
Unsafe Driving		Truck Tractor		7		392.16A:Failing to use seat belt while operating CMV		No	
Unsafe Driving		Truck Tractor		0		392.2:Operating a commercial motor vehicle not in accord		No	
Inspection Date	Inspection ID	Inspection State	Location Description	Total Severity	# of Violations	Shipper Name	Inspection Level	Post Accident	Out of Service
07/20/2024	82223104	AZ	ASH FORK AZ	23	8	PROACTIVE SUPPLY CHAIN GROUP	2	No	No
BASIC		Unit Type		Severity		Description		Out of Service	
Unsafe Driving		Truck Tractor		7		392.16D:DRIVER - FAILED TO USE SEAT BELT WHILE OPERATING A		No	
Vehicle Maintenance		Truck Tractor		4		393.55D2B:AIR BRAKE - ABS MALFUNCTION LAMP DEFECTIVE ON TRUC		No	
Vehicle Maintenance		Truck Tractor		4		393.55EB:AIR BRAKE - ABS MALFUNCTION LAMP DEFECTIVE ON TRAI		No	
Vehicle Maintenance		Truck Tractor		4		396.17CPI:OPERATING A CMV WITHOUT DOCUMENTATION OF A PERIODI		No	
Vehicle Maintenance		Truck Tractor		1		392.2SLLMF:STATE/LOCAL LAWS - WHEEL (MUD) FLAPS MISSING OR DE		No	
Vehicle Maintenance		Truck Tractor		1		393.78AWS:WASHERS - INOPERATIVE WASHING SYSTEM.		No	
Hours-Of-Serivce Compliance		Truck Tractor		1		395.24:HOS (ELD) - ELD FORM AND MANNER		No	
Hours-Of-Serivce Compliance		Truck Tractor		1		395.30B1ELDDFR:HOS (ELD) - DRIVER FAILING TO REVIEW RECORDS AND C		No	
Inspection Date	Inspection ID	Inspection State	Location Description	Total Severity	# of Violations	Shipper Name	Inspection Level	Post Accident	Out of Service
04/24/2024	81429362	WA	CHEHALIS WA	14	4		3	No	Yes
BASIC		Unit Type		Severity		Description		Out of Service	
Hours-Of-Serivce Compliance		Truck Tractor		5		395.8A1HOSP:HOS (PROPERTY) - FAILING TO HAVE A RECORD OF DUTY		No	
Hours-Of-Serivce Compliance		Truck Tractor		5		395.8A1HOSP:HOS (PROPERTY) - FAILING TO HAVE A RECORD OF DUTY		Yes	
Unsafe Driving		Truck Tractor		4		392.2SLLS2:State/Local Laws - Speeding 6-10 miles per hour ov		No	
		Truck Tractor		0		392.2SLLIRP		No	
Inspection Date	Inspection ID	Inspection State	Location Description	Total Severity	# of Violations	Shipper Name	Inspection Level	Post Accident	Out of Service
11/28/2023	80259958	CA	SAN JOQUAUIN COUNTY	9	4		3	No	No
BASIC		Unit Type		Severity		Description		Out of Service	



Driver Fitness		Truck Tractor		8		383.51ASIN:Driving a CMV while CDL is suspended for a safety-		No	
Hours-Of-Servce Compliance		Truck Tractor		1		395.30B1:Driver failed to certify the accuracy of the infor		No	
		Truck Tractor		0		392.2DL:Miscellaneous Drivers License Violation		No	
		Truck Tractor		0		392.2RG:State vehicle registration or License Plate violat		No	
Inspection Date	Inspection ID	Inspection State	Location Description	Total Severity	# of Violations	Shipper Name	Inspection Level	Post Accident	Out of Service
05/26/2021	72801150	MS	IUKA SCALE US 72 EAST	10	2	FNS INC	2	No	Yes
BASIC		Unit Type		Severity		Description		Out of Service	
Unsafe Driving		Truck Tractor		5		392.2C:Failure to obey traffic control device		No	
Hours-Of-Servce Compliance		Truck Tractor		5		395.8AELD:ELD - No record of duty status (ELD Required)		Yes	
VIN 3H3V532CXLT275028		# of Inspections: 1		Total Severity: 8		Percentage of Total: 7.02%		Avg. Weight Per Inspection: 8.0	
Inspection Date	Inspection ID	Inspection State	Location Description	Total Severity	# of Violations	Shipper Name	Inspection Level	Post Accident	Out of Service
09/10/2024	82643488	NM	ON I-10 1 MILES E OF E MOTEL D	8	1	ARIZONA CUSTOM BLENDS	3	No	Yes
BASIC		Unit Type		Severity		Description		Out of Service	
Driver Fitness		Semi Trailer		8		391.11B5:Driver lacking valid license for type vehicle bein		Yes	
VIN 1JJV532D9KL116203		# of Inspections: 2		Total Severity: 26		Percentage of Total: 22.81%		Avg. Weight Per Inspection: 13.0	
Inspection Date	Inspection ID	Inspection State	Location Description	Total Severity	# of Violations	Shipper Name	Inspection Level	Post Accident	Out of Service
07/20/2024	82223104	AZ	ASH FORK AZ	16	7	PROACTIVE SUPPLY CHAIN GROUP	2	No	No
BASIC		Unit Type		Severity		Description		Out of Service	
Vehicle Maintenance		Semi Trailer		4		393.55D2B:AIR BRAKE - ABS MALFUNCTION LAMP DEFECTIVE ON TRUC		No	
Vehicle Maintenance		Semi Trailer		4		393.55EB:AIR BRAKE - ABS MALFUNCTION LAMP DEFECTIVE ON TRAI		No	
Vehicle Maintenance		Semi Trailer		4		396.17CPI:OPERATING A CMV WITHOUT DOCUMENTATION OF A PERIODI		No	
Vehicle Maintenance		Semi Trailer		1		392.2SLLMF:STATE/LOCAL LAWS - WHEEL (MUD) FLAPS MISSING OR DE		No	
Vehicle Maintenance		Semi Trailer		1		393.78AWS:WASHERS - INOPERATIVE WASHING SYSTEM.		No	
Hours-Of-Servce Compliance		Semi Trailer		1		395.24:HOS (ELD) - ELD FORM AND MANNER		No	
Hours-Of-Servce Compliance		Semi Trailer		1		395.30B1ELDDFR:HOS (ELD) - DRIVER FAILING TO REVIEW RECORDS AND C		No	
Inspection Date	Inspection ID	Inspection State	Location Description	Total Severity	# of Violations	Shipper Name	Inspection Level	Post Accident	Out of Service
04/24/2024	81429362	WA	CHEHALIS WA	10	2		3	No	Yes
BASIC		Unit Type		Severity		Description		Out of Service	
Hours-Of-Servce Compliance		Semi Trailer		5		395.8A1HOSP:HOS (PROPERTY) - FAILING TO HAVE A RECORD OF DUTY		No	
Hours-Of-Servce Compliance		Semi Trailer		5		395.8A1HOSP:HOS (PROPERTY) - FAILING TO HAVE A RECORD OF DUTY		Yes	
VIN 1XKYD49X7LJ307800		# of Inspections: 1		Total Severity: 0		Percentage of Total: 0.00%		Avg. Weight Per Inspection: 0.0	
Inspection Date	Inspection ID	Inspection State	Location Description	Total Severity	# of Violations	Shipper Name	Inspection Level	Post Accident	Out of Service
12/23/2021	74480487	AZ	SAN SIMON PORT OF ENTRY	0	1		3	No	No
BASIC		Unit Type		Severity		Description		Out of Service	
		Truck Tractor		0		395.24D:Eld Cannot Transfer Eld Records Electronically		No	
VIN 3AKJGLD50FSGB8056		# of Inspections: 1		Total Severity: 4		Percentage of Total: 3.51%		Avg. Weight Per Inspection: 4.0	
Inspection Date	Inspection ID	Inspection State	Location Description	Total Severity	# of Violations	Shipper Name	Inspection Level	Post Accident	Out of Service
09/23/2021	73753259	CA	4924 W JENNIFER AVE	4	1		5	No	No
BASIC		Unit Type		Severity		Description		Out of Service	
Vehicle Maintenance		Truck Tractor		4		393.45D:Brake connections with leaks/constrictions		No	
VIN 1JJV532D9NL290082		# of Inspections: 1		Total Severity: 5		Percentage of Total: 4.39%		Avg. Weight Per Inspection: 5.0	
Inspection Date	Inspection ID	Inspection State	Location Description	Total Severity	# of Violations	Shipper Name	Inspection Level	Post Accident	Out of Service
05/26/2021	72801150	MS	IUKA SCALE US 72 EAST	5	1	FNS INC	2	No	Yes
BASIC		Unit Type		Severity		Description		Out of Service	



Hours-Of-Serivce Compliance	Semi Trailer	5	395.8AELD-ELD - No record of duty status (ELD Required)	Yes
-----------------------------	--------------	---	---	-----

Inspection History ToC							
Inspection Date	Report Number	Report State	Plate Number	Plate State	Type	Severity Weight	Time Weight
09/10/2024	6604072BL0	NM	YP14723	CA	Truck Tractor		3
3AKJHHDR3NSMZ9920 - Power Unit - OOS Driver Fitness Violation: 391.11B5Driver lacking valid license for type vehicle being operated						8	
3AKJHHDR3NSMZ9920 - Power Unit - Unsafe Driving Violation: 392.16AFailing to use seat belt while operating CMV						7	
3AKJHHDR3NSMZ9920 - Power Unit - Unsafe Driving Violation: 392.2Operating a commercial motor vehicle not in accordance with the laws, ordinances, and regulations of the jurisdiction in which it is being operated - Unsafe Driving						0	
07/20/2024	7713000020	AZ	YP14723	CA	Truck Tractor		3
3AKJHHDR3NSMZ9920 - Power Unit - Hours-Of-Serivce Violation: 395.24HOS (ELD) - ELD FORM AND MANNER						1	
3AKJHHDR3NSMZ9920 - Power Unit - Hours-Of-Serivce Violation: 395.30B1ELDDFRHOS (ELD) - DRIVER FAILING TO REVIEW RECORDS AND CERTIFY THE ACCURACY OF THE INFORMATION.						1	
3AKJHHDR3NSMZ9920 - Power Unit - Unsafe Driving Violation: 392.16DDRIVER - FAILED TO USE SEAT BELT WHILE OPERATING A CMV.						7	
3AKJHHDR3NSMZ9920 - Power Unit - Vehicle Maintenance Violation: 392.2SLLMFSTATE/LOCAL LAWS - WHEEL (MUD) FLAPS MISSING OR DEFECTIVE.						1	
3AKJHHDR3NSMZ9920 - Power Unit - Vehicle Maintenance Violation: 393.55D2BAIR BRAKE - ABS MALFUNCTION LAMP DEFECTIVE ON TRUCK-TRACTOR MANUFACTURED ON OR AFTER MARCH 1 2001 FOR TOWED VEHICLE.						4	
3AKJHHDR3NSMZ9920 - Power Unit - Vehicle Maintenance Violation: 393.55EBAIR BRAKE - ABS MALFUNCTION LAMP DEFECTIVE ON TRAILERS MANUFACTURED ON OR AFTER MARCH 1 1998.						4	
3AKJHHDR3NSMZ9920 - Power Unit - Vehicle Maintenance Violation: 393.78AWSWASHERS - INOPERATIVE WASHING SYSTEM.						1	
3AKJHHDR3NSMZ9920 - Power Unit - Vehicle Maintenance Violation: 396.17CPIOPERATING A CMV WITHOUT DOCUMENTATION OF A PERIODIC INSPECTION.						4	
04/24/2024	1166007786	WA	YP14723	CA	Truck Tractor		2
3AKJHHDR3NSMZ9920 - Power Unit - Hours-Of-Serivce Violation: 395.8A1HOSPHOS (PROPERTY) - FAILING TO HAVE A RECORD OF DUTY STATUS USING THE METHOD PRESCRIBED.						5	
3AKJHHDR3NSMZ9920 - Power Unit - OOS Hours-Of-Serivce Violation: 395.8A1HOSPHOS (PROPERTY) - FAILING TO HAVE A RECORD OF DUTY STATUS USING THE METHOD PRESCRIBED.						5	
3AKJHHDR3NSMZ9920 - Power Unit - State/Local Laws Violation: 392.2SLLIRP						0	
3AKJHHDR3NSMZ9920 - Power Unit - Unsafe Driving Violation: 392.2SLLS2State/Local Laws - Speeding 6-10 miles per hour over the speed limit						4	
11/28/2023	UD4T000962	CA	YP14723	CA	Truck Tractor		1
3AKJHHDR3NSMZ9920 - Power Unit - Driver Fitness Violation: 383.51ASINDriving a CMV while CDL is suspended for a safety-related or unknown reason and in the state of driver license issuance.						8	
3AKJHHDR3NSMZ9920 - Power Unit - Hours-Of-Serivce Violation: 395.30B1Driver failed to certify the accuracy of the information gathered by the ELD						1	
3AKJHHDR3NSMZ9920 - Power Unit - State/Local Laws Violation: 392.2DLMiscellaneous Drivers License Violation						0	
3AKJHHDR3NSMZ9920 - Power Unit - State/Local Laws Violation: 392.2RGState vehicle registration or License Plate violation						0	
01/07/2022	NDS4001920	CA	YP14723	CA	Truck Tractor		0
12/23/2021	0Y4G000477	AZ	XP53023	CA	Truck Tractor		0
1XKYD49X7LJ307800 - Power Unit - State/Local Laws Violation: 395.24DEld Cannot Transfer Eld Records Electronically						0	
09/23/2021	NB7B000398	CA	YP14723	CA	Truck Tractor		0
09/23/2021	NB7B000399	CA	XP68408	CA	Truck Tractor		0
3AKJGLD50FSGB8056 - Power Unit - Vehicle Maintenance Violation: 393.45DBrake connections with leaks/constrictions						4	
08/27/2021	UE2I003090	CA	YP14723	CA	Truck Tractor		0
05/26/2021	1030010193	MS	YP14723	CA	Truck Tractor		0
3AKJHHDR3NSMZ9920 - Power Unit - OOS Hours-Of-Serivce Violation: 395.8AELDELD - No record of duty status (ELD Required)						5	
3AKJHHDR3NSMZ9920 - Power Unit - Unsafe Driving Violation: 392.2CFailure to obey traffic control device						5	
10/22/2020	3231121325	NM	XP68408	CA	Truck Tractor		0
3AKJGLD50FSGB8056 - Power Unit - Vehicle Maintenance Violation: 393.9TSInoperative turn signal						6	
09/12/2020	UF44000954	CA	XP68408	CA	Truck Tractor		0
3AKJGLD50FSGB8056 - Power Unit - Hours-Of-Serivce Violation: 395.8Driver record of duty status (general/form and manner)						1	
3AKJGLD50FSGB8056 - Power Unit - Unsafe Driving Violation: 392.2CFailure to obey traffic control device						5	
07/30/2020	ND3G001545	CA	XP68408	CA	Truck Tractor		0
07/19/2020	0090K5LFW3	AZ	XP68408	CA	Truck Tractor		0
3AKJGLD50FSGB8056 - Power Unit - OOS Hours-Of-Serivce Violation: 395.8AELDELD - No record of duty status (ELD Required)						5	
3AKJGLD50FSGB8056 - Power Unit - Unsafe Driving Violation: 392.2LVLane Restriction violation						3	
Only the first 20 inspections are shown. See the live report for more data.							