



## Table of Contents

1. Overview	2. BASIC Scores History
3. BASIC Measures	4. KPI: BASIC Measures by Cargo Group
5. Estimated ISS Score	6. Investigation Results
7. Penalties History	8. Acute Critical Violations
9. Red Flag Violation Details	10. DOT Registration Information
11. DOT MCS-150 History	12. Crash Summary
13. Inspection Summary	14. KPI: Inspection Viol OOS Rates by Cargo Group
15. FHWA Registration Information	16. FHWA Insurance Information
17. FHWA Authorities	18. Severe Violations
19. Violation Report	20. Violation Summary
21. Violation Enforcement Chronology	22. Inspection Violations & OOS Counts
23. Radius Of Operation	24. Inspection & Crash Locations
25. Cargo Hot Spots	26. Inspection Violations & OOS Chronology
27. Percent of Insp & Crash by State	28. VIN Insp Summary by State
29. Violations By Unit Type	30. Inspection/Crash Map
31. Equipment Ownership	32. Equipment Details
33. Vehicle Age	34. States of Power Unit Registrations
35. Equipment Acquisitions	36. Driver Details
37. Shared VIN Summary	38. Shipper Table
39. Safety Summary	40. Safety Details
41. Crash Detail Color Coded PDF	42. Inspections with Shared Equipment
43. Inspection Tabular Details	44. Inspection Summary By Month
45. VIN Inspection Violation Details	46. Inspection History
47. Crash Hot Spots	48. DOT MCS-150 History Equipment and Driver Details
49. Chameleon	



**Business Address**

498 WHITE ROCK DR  
 YUBA CITY, CA  
 95991

**Contact Info**

(530)-813-7021  
 brlinc@yahoo.com

**FHWA Address**

498 WHITE ROCK DR  
 YUBA CITY,CA,95991  
**Phone:**(530)-813-7021

**Mailing Address**

PO BOX 348204  
 SACRAMENTO, CA  
 95834

**Overview ToC**

**Operating Status:** AUTHORIZED FOR Property  
 2 other companies viewed this DOT in the past two months  
**Crash/PU ratio:** 0.0%  
**Clean Inspection ratio:** 50.0%

**Estimated BASIC Scores (as of 3/27/2026)**

	Unsafe Driving	Hours of Service	Driver Fitness	Controlled Sub. and Alcohol	Vehicle Maintenance	HM Compliance	Crash
<b>Relative Scores</b>	0% ○	0% ○	0% ○	0% ○	0% ⊕	0% ○	0% ○
<b>Alert Status</b>	No	No	No	No	No	No	No



**Estimated Inspection Selection System (ISS) Score: 1**  
**Category: Pass**

**BASIC Scores History - Unsafe Driving ToC**

There are no Scores for this BASIC



**BASIC Scores History - Hours of Service ToC**

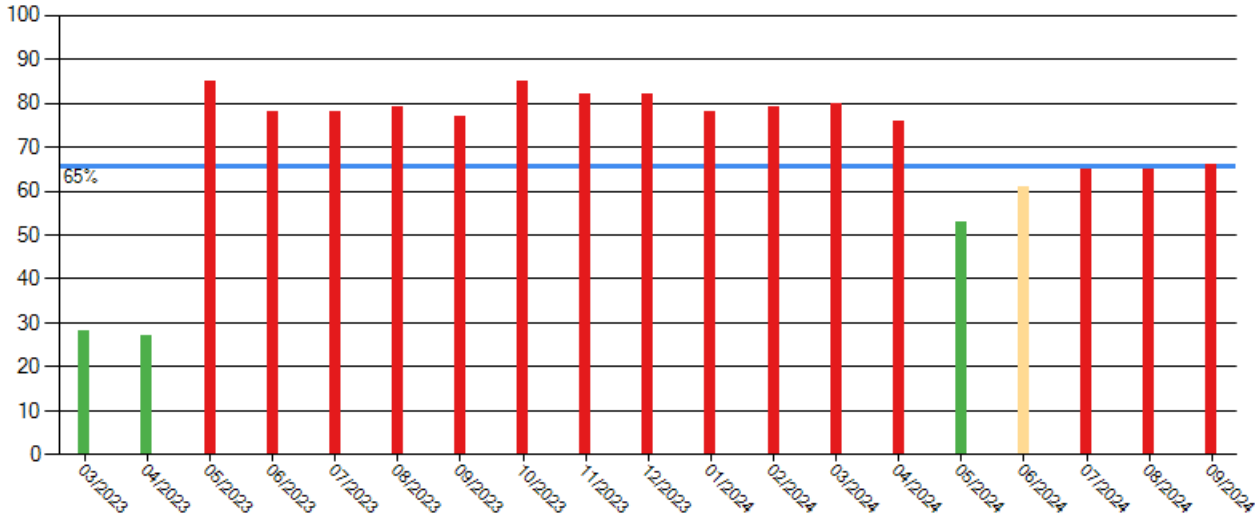

**BASIC Scores History - Driver Fitness ToC**

There are no Scores for this BASIC

**BASIC Scores History - Controlled Substance ToC**

There are no Scores for this BASIC



**BASIC Scores History - Vehicle Maintenance ToC**

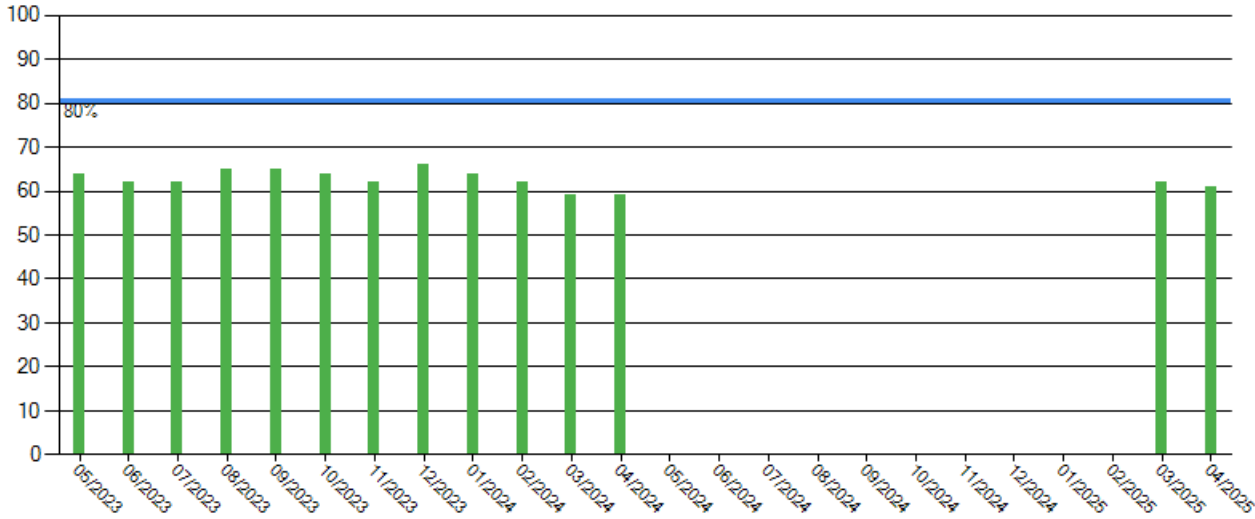

**BASIC Scores History - Crash ToC**

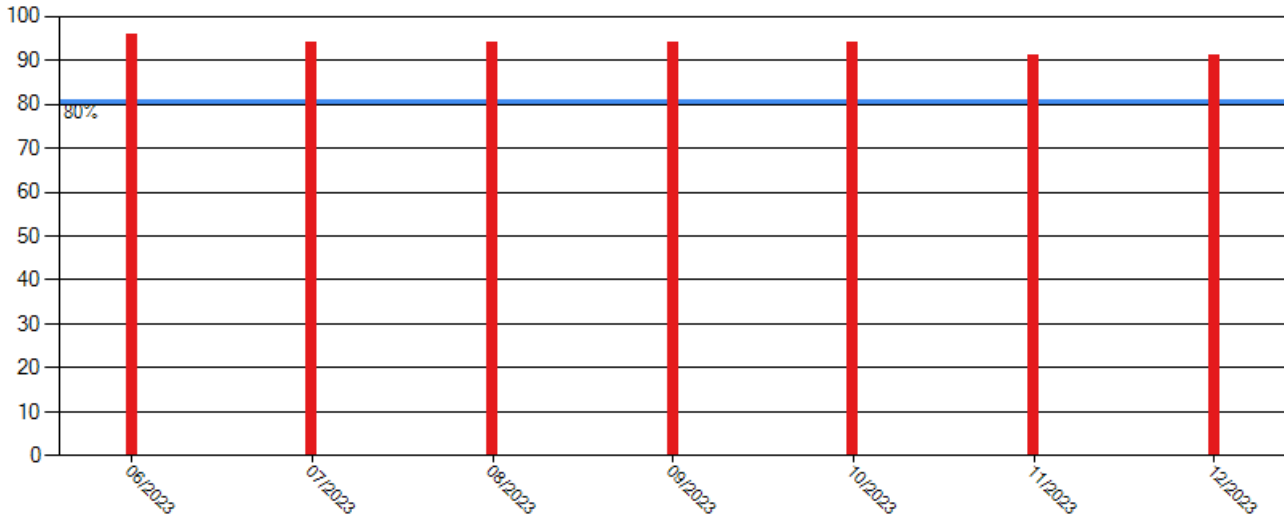

**BASIC Scores History - Hazmat ToC**

There are no Scores for this BASIC



**BASIC Measures: Violation Points per Inspection Trends ToC**

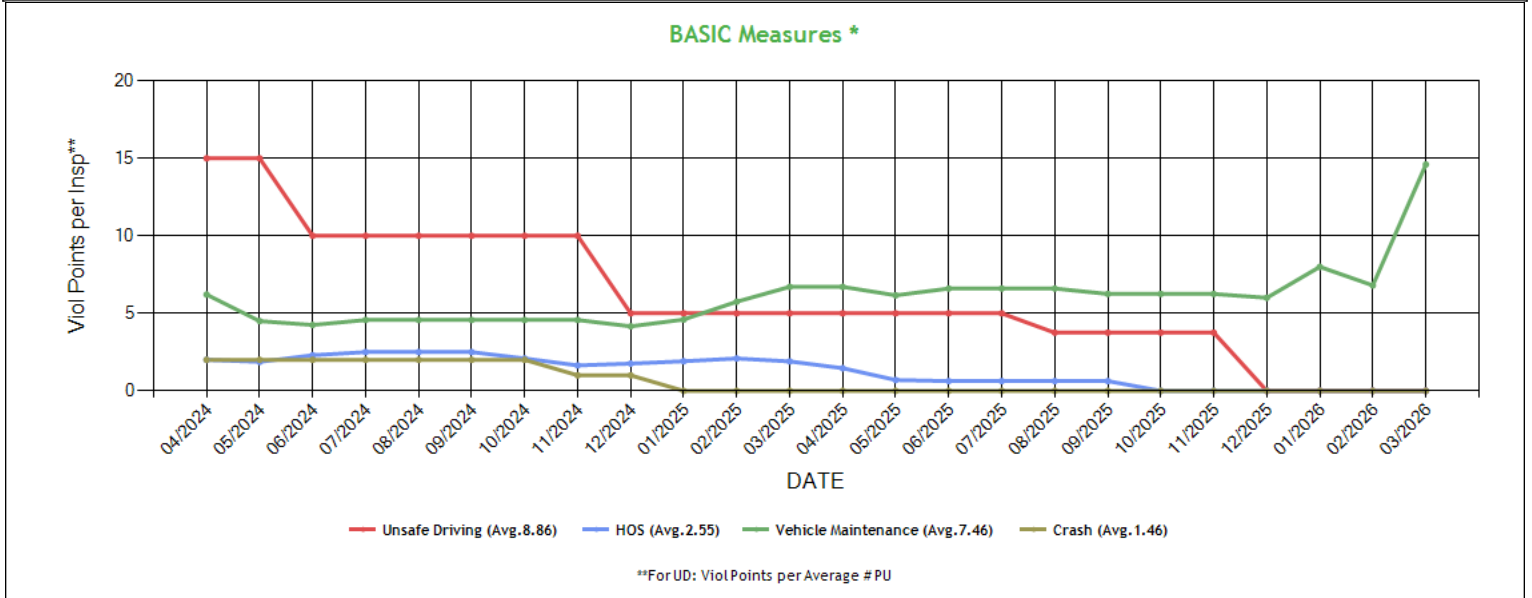

\* BASIC Measures are the absolute SMS scores that are compared within each Safety Event Group to determine the BASIC Score percentiles. Averages based on fleets with 1-5 power units.



**BASIC Measures \* - Table ToC**

UD-Unsafe Driving, HOS-Hours of Service, DF-Driver Fitness, CS-Controlled Substances, VM-Vehicle Maintenance

Date	UD Measure	UD AC	UD with Viol	HOS Measure	HOS AC	HOS with Viol	DF Measure	DF AC	DF with Viol	CS Measure	CS AC	CS with Viol	VM Measure	VM AC	VM with Viol
03/2026	0.00	N	0	0.00	N	0	0.00	N	0	0.00	N	0	14.60	N	4
02/2026	0.00	N	0	0.00	N	0	0.00	N	0	0.00	N	0	6.80	N	2
01/2026	0.00	N	0	0.00	N	0	0.00	N	0	0.00	N	0	8.00	N	1
12/2025	0.00	N	0	0.00	N	0	0.00	N	0	0.00	N	0	6.00	N	2
11/2025	3.75	N	1	0.00	N	0	0.00	N	0	0.00	N	0	6.25	N	3
10/2025	3.75	N	1	0.00	N	0	0.00	N	0	0.00	N	0	6.25	N	3
09/2025	3.75	N	1	0.63	N	1	0.00	N	0	0.00	N	0	6.25	N	3
08/2025	3.75	N	1	0.63	N	1	0.00	N	0	0.00	N	0	6.60	N	3
07/2025	5.00	N	1	0.63	N	1	0.00	N	0	0.00	N	0	6.60	N	3
06/2025	5.00	N	1	0.63	N	1	0.00	N	0	0.00	N	0	6.60	N	3
05/2025	5.00	N	1	0.70	N	1	0.00	N	0	0.00	N	0	6.16	N	4
04/2025	5.00	N	1	1.46	N	2	0.00	N	0	0.00	N	0	6.71	N	5
03/2025	5.00	N	1	1.90	N	2	0.00	N	0	0.00	N	0	6.71	N	5
02/2025	5.00	N	1	2.09	N	3	0.00	N	0	0.00	N	0	5.75	N	4
01/2025	5.00	N	1	1.91	N	3	0.00	N	0	0.00	N	0	4.60	N	4
12/2024	5.00	N	1	1.76	N	3	0.00	N	0	0.00	N	0	4.16	N	4
11/2024	10.00	N	1	1.64	N	3	0.00	N	0	0.00	N	0	4.57	N	4
10/2024	10.00	N	1	2.09	N	3	0.00	N	0	0.00	N	0	4.57	N	4
09/2024	10.00	N	1	2.50	N	3	0.00	N	0	0.00	N	0	4.57	N	4
08/2024	10.00	N	1	2.50	N	3	0.00	N	0	0.00	N	0	4.57	N	4
07/2024	10.00	N	1	2.50	N	3	0.00	N	0	0.00	N	0	4.57	N	4
06/2024	10.00	N	1	2.30	N	3	0.00	N	0	0.00	N	0	4.25	N	4
05/2024	15.00	N	1	1.87	N	3	0.00	N	0	0.00	N	0	4.50	N	4
04/2024	15.00	N	1	2.00	N	3	0.00	N	0	0.00	N	0	6.21	N	6
03/2024	15.00	N	1	2.22	N	3	0.00	N	0	0.00	N	0	6.21	N	6
02/2024	15.00	N	1	2.20	N	3	0.00	N	0	0.00	N	0	6.53	N	7
01/2024	13.14	N	1	2.12	N	3	0.00	N	0	0.00	N	0	6.87	N	7
12/2023	13.14	N	1	2.40	N	3	0.00	N	0	0.00	N	0	7.07	N	6
11/2023	0.00	N	0	2.45	N	4	0.00	N	0	0.00	N	0	6.58	N	6
10/2023	13.14	N	1	2.68	N	5	0.00	N	0	0.00	N	0	6.84	N	6
09/2023	13.14	N	1	2.09	N	4	0.00	N	0	0.00	N	0	6.84	N	6
08/2023	13.14	N	1	2.17	N	4	0.00	N	0	0.00	N	0	6.84	N	6
07/2023	13.14	N	1	2.08	N	4	0.00	N	0	0.00	N	0	6.35	N	6
06/2023	13.14	N	1	2.08	N	4	0.00	N	0	0.00	N	0	6.35	N	6
05/2023	21.89	N	2	2.62	N	4	0.00	N	0	0.00	N	0	7.00	N	5
04/2023	21.89	N	2	0.87	N	3	0.00	N	0	0.00	N	0	7.17	N	4
03/2023	21.89	N	2	0.87	N	3	0.00	N	0	0.00	N	0	7.17	N	4
02/2023	21.89	N	2	0.14	N	2	0.00	N	0	0.00	N	0	7.50	N	4
01/2023	21.89	N	2	0.18	N	2	0.00	N	0	0.00	N	0	10.00	N	4
12/2022	21.89	N	2	0.18	N	2	0.00	N	0	0.00	N	0	10.00	N	4
11/2022	21.89	N	2	0.25	N	2	0.00	N	0	0.00	N	0	9.40	N	4
10/2022	35.59	N	2	0.25	N	2	0.00	N	0	0.00	N	0	9.68	N	4
09/2022	35.59	N	2	0.23	N	2	0.00	N	0	0.00	N	0	9.00	N	4
08/2022	35.59	N	2	0.21	N	2	0.00	N	0	0.00	N	0	9.13	N	4
07/2022	35.59	N	2	0.21	N	2	0.00	N	0	0.00	N	0	9.13	N	4
06/2022	35.59	N	2	0.21	N	2	0.00	N	0	0.00	N	0	9.13	N	4
05/2022	44.49	N	2	0.23	N	2	0.00	N	0	0.00	N	0	8.81	N	4
04/2022	57.82	N	2	0.46	N	2	0.00	N	0	0.00	N	0	6.41	N	2
03/2022	57.82	N	2	0.60	N	2	0.00	N	0	0.00	N	0	3.00	N	1
02/2022	57.82	N	2	0.60	N	2	0.00	N	0	0.00	N	0	3.00	N	1
01/2022	57.82	N	2	0.60	N	2	0.00	N	0	0.00	N	0	3.00	N	1
12/2021	57.82	N	2	0.60	N	2	0.00	N	0	0.00	N	0	3.00	N	1
11/2021	66.76	N	2	0.37	N	1	0.00	N	0	0.00	N	0	0.00	N	0
10/2021	26.69	N	1	0.00	N	0	0.00	N	0	0.00	N	0	0.00	N	0
09/2021	26.69	N	1	0.00	N	0	0.00	N	0	0.00	N	0	0.00	N	0
08/2021	26.69	N	1	0.00	N	0	0.00	N	0	0.00	N	0	0.00	N	0
07/2021	26.69	N	1	0.00	N	0	0.00	N	0	0.00	N	0	0.00	N	0



06/2021	0.00	N	0	0.00	N	0	0.00	N	0	0.00	N	0	0.00	N	0
05/2021	0.00	N	0	0.00	N	0	0.00	N	0	0.00	N	0	0.00	N	0
04/2021	0.00	N	0	0.00	N	0	0.00	N	0	0.00	N	0	0.00	N	0
03/2021	0.00	N	0	0.00	N	0	0.00	N	0	0.00	N	0	0.00	N	0
02/2021	0.00	N	0	0.00	N	0	0.00	N	0	0.00	N	0	0.00	N	0
01/2021	0.00	N	0	0.00	N	0	0.00	N	0	0.00	N	0	0.00	N	0
12/2020	0.00	N	0	0.00	N	0	0.00	N	0	0.00	N	0	0.00	N	0
11/2020	0.00	N	0	0.00	N	0	0.00	N	0	0.00	N	0	0.00	N	0
10/2020	0.00	N	0	0.00	N	0	0.00	N	0	0.00	N	0	0.00	N	0
09/2020	0.00	N	0	0.00	N	0	0.00	N	0	0.00	N	0	0.00	N	0
08/2020	0.00	N	0	0.00	N	0	0.00	N	0	0.00	N	0	0.00	N	0
07/2020	0.00	N	0	0.00	N	0	0.00	N	0	0.00	N	0	0.00	N	0
06/2020	0.00	N	0	0.00	N	0	0.00	N	0	0.00	N	0	0.00	N	0
05/2020	0.00	N	0	0.00	N	0	0.00	N	0	0.00	N	0	0.00	N	0
04/2020	0.00	N	0	0.00	N	0	0.00	N	0	0.00	N	0	0.00	N	0
03/2020	0.00	N	0	0.00	N	0	0.00	N	0	0.00	N	0	0.00	N	0
02/2020	0.00	N	0	0.00	N	0	0.00	N	0	0.00	N	0	0.00	N	0
01/2020	0.00	N	0	0.00	N	0	0.00	N	0	0.00	N	0	0.00	N	0

\* BASIC Measures are the absolute SMS scores that are compared within each Safety Event Group to determine the BASIC Score percentiles.

**KPI: BASIC Measures by Fleet Size and Cargo Group ToC**

Fleet Size: 1-5 PUs

Cargo Group (Companies)	Unsafe Driving		Hours of Service		Driver Fitness		Controlled Substance		Vehicle Maintenance		HM Compliance		Crash	
	Avg.	Comp. to Avg.	Avg.	Comp. to Avg.	Avg.	Comp. to Avg.	Avg.	Comp. to Avg.	Avg.	Comp. to Avg.	Avg.	Comp. to Avg.	Avg.	Comp. to Avg.
General Freight (483011)	0.75	Better	0.20	Better	0.22	Better	0.01	Better	1.89	Worse	0.01	Better	0.06	Better
BALAGAN ROADLINE INC	0.00		0.00		0.00		0.00		14.60		0.00		0.00	

**Estimated ISS Score History - Chart ToC**

About the Inspection Selection System

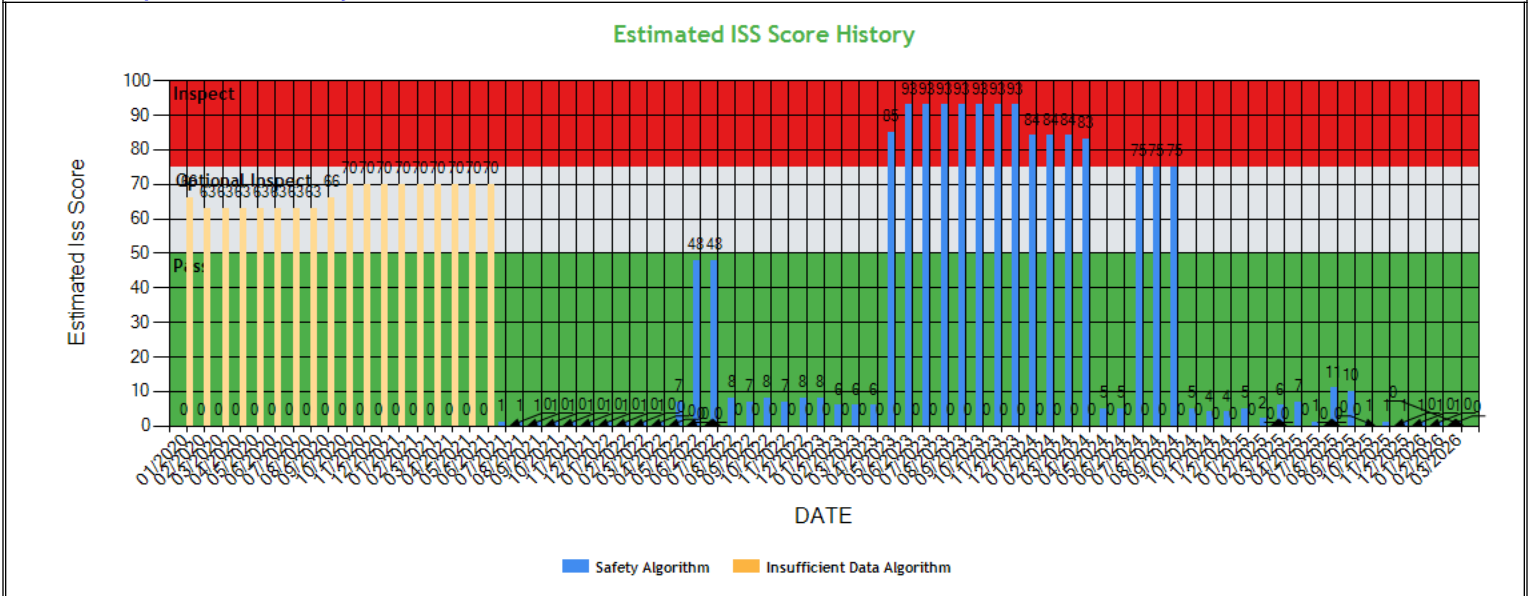



**Estimated ISS Score History - Table ToC**

Date	Estimated ISS Score	Recommendation	Algorithm
03/27/2026	1	Pass	Safety Algorithm
02/27/2026	1	Pass	Safety Algorithm
01/30/2026	1	Pass	Safety Algorithm
12/26/2025	1	Pass	Safety Algorithm
11/28/2025	1	Pass	Safety Algorithm
10/31/2025	1	Pass	Safety Algorithm
09/26/2025	10	Pass	Safety Algorithm
08/29/2025	11	Pass	Safety Algorithm
07/25/2025	1	Pass	Safety Algorithm
06/30/2025	1	Pass	Safety Algorithm
05/31/2025	1	Pass	Safety Algorithm
04/25/2025	7	Pass	Safety Algorithm
03/28/2025	6	Pass	Safety Algorithm
02/28/2025	2	Pass	Safety Algorithm
01/31/2025	5	Pass	Safety Algorithm
12/27/2024	4	Pass	Safety Algorithm
11/29/2024	4	Pass	Safety Algorithm
10/25/2024	5	Pass	Safety Algorithm
09/27/2024	75	Inspect	Safety Algorithm
08/30/2024	75	Inspect	Safety Algorithm
07/26/2024	75	Inspect	Safety Algorithm
06/28/2024	5	Pass	Safety Algorithm
05/31/2024	5	Pass	Safety Algorithm
04/26/2024	83	Inspect	Safety Algorithm
03/29/2024	84	Inspect	Safety Algorithm
02/23/2024	84	Inspect	Safety Algorithm
01/26/2024	84	Inspect	Safety Algorithm
12/29/2023	93	Inspect	Safety Algorithm
11/24/2023	93	Inspect	Safety Algorithm
10/27/2023	93	Inspect	Safety Algorithm
09/29/2023	93	Inspect	Safety Algorithm
08/25/2023	93	Inspect	Safety Algorithm
07/28/2023	93	Inspect	Safety Algorithm
06/30/2023	93	Inspect	Safety Algorithm
05/26/2023	85	Inspect	Safety Algorithm
04/28/2023	6	Pass	Safety Algorithm
03/31/2023	6	Pass	Safety Algorithm
02/24/2023	6	Pass	Safety Algorithm
01/27/2023	8	Pass	Safety Algorithm
12/30/2022	8	Pass	Safety Algorithm
11/25/2022	7	Pass	Safety Algorithm
10/28/2022	8	Pass	Safety Algorithm
09/30/2022	7	Pass	Safety Algorithm
08/26/2022	8	Pass	Safety Algorithm
07/29/2022	48	Pass	Safety Algorithm
06/24/2022	48	Pass	Safety Algorithm
05/27/2022	7	Pass	Safety Algorithm
04/29/2022	1	Pass	Safety Algorithm
03/25/2022	1	Pass	Safety Algorithm
02/25/2022	1	Pass	Safety Algorithm
01/28/2022	1	Pass	Safety Algorithm
12/31/2021	1	Pass	Safety Algorithm
11/26/2021	1	Pass	Safety Algorithm
10/29/2021	1	Pass	Safety Algorithm
09/24/2021	1	Pass	Safety Algorithm
08/27/2021	1	Pass	Safety Algorithm
07/30/2021	1	Pass	Safety Algorithm
06/25/2021	70	Optional Inspect	Insufficient Data Algorithm



05/28/2021	70	Optional Inspect	Insufficient Data Algorithm
04/30/2021	70	Optional Inspect	Insufficient Data Algorithm
03/26/2021	70	Optional Inspect	Insufficient Data Algorithm
02/26/2021	70	Optional Inspect	Insufficient Data Algorithm
01/29/2021	70	Optional Inspect	Insufficient Data Algorithm
12/18/2020	70	Optional Inspect	Insufficient Data Algorithm
11/27/2020	70	Optional Inspect	Insufficient Data Algorithm
10/30/2020	70	Optional Inspect	Insufficient Data Algorithm
09/25/2020	66	Optional Inspect	Insufficient Data Algorithm
08/28/2020	63	Optional Inspect	Insufficient Data Algorithm
07/31/2020	63	Optional Inspect	Insufficient Data Algorithm
06/26/2020	63	Optional Inspect	Insufficient Data Algorithm
05/29/2020	63	Optional Inspect	Insufficient Data Algorithm
04/24/2020	63	Optional Inspect	Insufficient Data Algorithm
03/27/2020	63	Optional Inspect	Insufficient Data Algorithm
02/28/2020	63	Optional Inspect	Insufficient Data Algorithm
01/31/2020	66	Optional Inspect	Insufficient Data Algorithm

**Investigation Results ToC**

No Investigations reported on FMCSA website

**Penalties History ToC**

There is a problem with the Penalties data on FMCSA website.

**Acute Critical Violations (Based on Investigations as per CSA Methodology Appendix A) ToC**

No Data

No red flag violations in the last 24 months

**DOT Registration Information: The following information on this specific DOT # is from the Federal DOT (as of Operating Authority**

DOT Registration: 01/21/2020	Total Power Units: 2	Total Trucks: 2	Total Trailers: 2	Total Passenger Vehicles: 0
Status	Entity Type	Organization Type	Nation	Total Cars
A	C	-	US	0
MCS-150 Date	Drivers / CDL Drivers	Op Codes	Shipper Op Codes	Shipper HazMat Op Codes
02/24/2026	2* / 2	A		
MCS-150 Mileage (Year)	Latest Review Type	Latest Review Document Number (Date)	Record Update Date	Transports Hazmats
244,668 (2025)		()	02/24/2026	N
MCS-151 Mileage	DOT Census Date	Recordable Accident Rate	Preventable Accident Rate	Safety Rating (Date)
0	01/21/2020	0%	0%	None (None)
Classification Codes	Cargo Carried (per MCS-150)			
Authorized-For-Hire	General Freight			



DOT MCS-150 History <b>ToC</b>			(as of 02/27/2026 DOT census)						
Census Date	MCS-150 Date	MCS-150 Mileage	VMT Year	Power Units	Drivers	Trailers	Company Rep1	Company Rep2	Email
2/27/2026	2/24/2026	244668	2025	2	2	-	VIKRAMJEET SINGH		brlinc@yahoo.com
8/4/2025	8/1/2025	345674	2024	2	2	-	VIKRAMJEET SINGH		brlinc@yahoo.com
2/22/2025	2/19/2025	345674	2024	1	1	-	VIKRAMJEET SINGH		brlinc@yahoo.com
2/21/2025	2/18/2025	345674	2024	1	1	-	VIKRAMJEET SINGH		brlinc@yahoo.com
9/10/2024	9/3/2024	235676	2023	1	1	-	VIKRAMJEET SINGH		BRLINC@YAHOO.COM
4/9/2023	4/5/2023	98815	2022	1	1	1	VIKRAMJEET SINGH		brlinc@yahoo.com
11/9/2022	11/8/2022	98815	2022	1	1	1	VIKRAMJEET SINGH		brlinc@yahoo.com
12/9/2021	12/8/2021	96510	2021	1	1	1	VIKRAMJEET SINGH		brlinc@yahoo.com
10/9/2021	10/1/2021	96449	2020	1	1	1	VIKRAMJEET SINGH		brlinc@yahoo.com
12/9/2020	11/24/2020	96449	2020	1	1	1	VIKRAMJEET SINGH		vikrambalagan@gmail.com
8/9/2020	7/23/2020	85640	2019	1	1	1	VIKRAMJEET SINGH		VIKRAMBALAGAN@GMAIL.COM
2/9/2020	1/21/2020	0		1	1	1	VIKRAMJEET SINGH		VIKRAMBALAGAN@GMAIL.COM

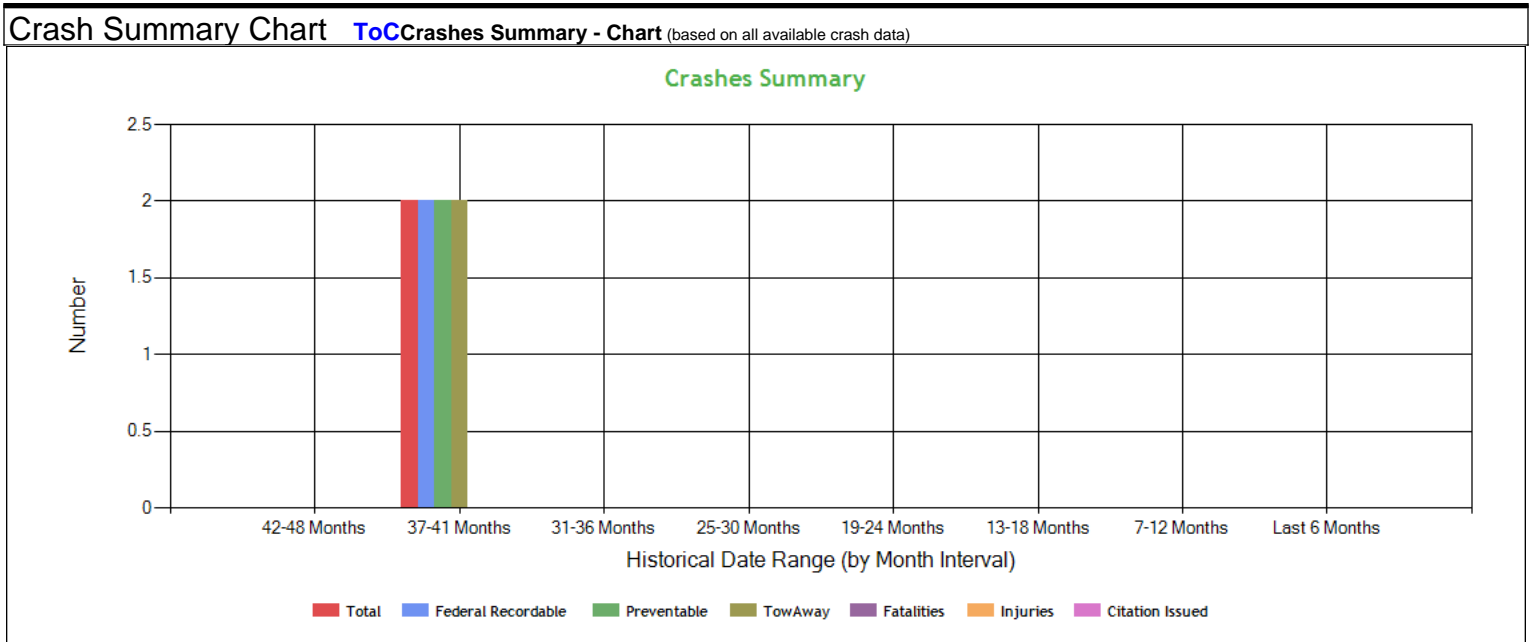

**Crashes Summary - Table** (based on all available crash data) **ToC**

	TOTAL	Last 6 months	7-12 months	13-18 months	19-24 months	25-30 months	30-36 months	37-41 months	42-48 months	Over 49 months
Total Reportable	2	0	0	0	0	0	0	2	0	0
Fatalities	0	0	0	0	0	0	0	0	0	0
Injuries	0	0	0	0	0	0	0	0	0	0
Tow Away	2	0	0	0	0	0	0	2	0	0
With Citations	0	0	0	0	0	0	0	0	0	0
Federal Recordable	2	0	0	0	0	0	0	2	0	0
Preventable	2	0	0	0	0	0	0	2	0	0
Crash per Pwr Unit	-	0.0%	0.0%	0.0%	0.0%	0.0%	0.0%	100.0%	0.0%	-



**Inspection Summary ToC**

The following inspection information is based on results for 24 months prior to: 05/06/2026. Please note that the total inspections number is not necessarily the total of the vehicle, driver and hazmat inspections, as one inspection may have included any combination of the below inspections.

Overall	Vehicle	Driver	Hazmat
<i>(Please note that the total inspections number is not necessarily the total of the vehicle, driver and hazmat inspections, as one inspection may have included any combination of the below inspections)</i> Total Inspections: 8 Total Out of Service: 2  Out of Service: 25% National Average: 21.36% Difference: 3.64%	Total Inspections: 4 Total Out of Service: 2  Out of Service: 50.00% National Average: 25.3% Difference: 24.7%	Total Inspections: 7 Total Out of Service: 0  Out of Service: 0.00% National Average: 7% Difference: -7%	Total Inspections: 0 Total Out of Service: 0  Out of Service: 0.00% National Average: 2.17% Difference: -2.17%

**KPI: Inspection Viol OOS Rates by Cargo Group ToC**

Cargo Group	OVERALL		VEHICLE		DRIVER		HAZMAT	
	Average	Compared to Average	Average	Compared to Average	Average	Compared to Average	Average	Compared to Average
General Freight	29.81%	Better	25.53%	Worse	13.79%	Better	0.17%	Better
BALAGAN ROADLINE INC	25.00%		50.0%		0%		0%	

**FHWA Registration Information: The following data on this Motor Carrier is from the Federal Hwy Administration (as of 4/28/2026)**

Docket Number	DOT Number	Company Name	DBA Name	Address	City	State	Country	ZIP Code
MC1087108	3385238	BALAGAN ROADLINE INC	BRL	498 WHITE ROCK DR	YUBA CITY	CA	US	95991
Phone Number	Fax Number	Mail Address	Mail City	Mail State	Mail Contry	Mail ZIP Code	Mail Phone Number	Mail Fax Number
(530)-813-7021		PO BOX 348204	SACRAMENTO	CA	US	95834		
Date of Last Change	Freight	Passenger	Household Goods	Active Authority	Pending Authority	Revocation Pending Authority		
4/28/2026	Y	N	N	/ Common /	/	/ Common /		

**Insurance Required (as of 04/28/2026) ToC**

Docket Number	Insurance Type	Insurance Required	Insurance on File
MC1087108	BIPD	\$750k	\$750k
MC1087108	Cargo	No	No
MC1087108	Bond	No	No

**Active / Pending Insurance (as of 04/28/2026)**

Docket Number	Form	Type	Insurance Carrier	Policy/Surety	Coverage From	Coverage To	Required	On File	Effective Date	Cancel Date
MC1087108	91X	BIPD/Primary	EVERSPAN INDEMNITY INSURANCE COMPANY	CW3EVE-002702-01	\$0k	\$750k	\$750k	\$750k	05/24/2025	05/24/2026



**Insurance History (as of 04/28/2026)**

Docket Number	Form	Type	Insurance Carrier	Policy/Surety	Coverage From	Coverage To	Effective Date From	Effective Date To
MC1087108	91X	BIPD/Primary	EVERSPAN INDEMNITY INSURANCE COMPANY	CW3EVE-002702-01	\$0k	\$750k	05/24/2025	01/23/2026 Cancelled
MC1087108	91X	BIPD/Primary	EVERSPAN INDEMNITY INSURANCE COMPANY	CW3EVE-002702-01	\$0k	\$750k	05/24/2025	11/26/2025 Cancelled
MC1087108	91X	BIPD/Primary	EVERSPAN INDEMNITY INSURANCE COMPANY	CW3EVE-002702-01	\$0k	\$750k	05/24/2025	08/27/2025 Cancelled
MC1087108	91X	BIPD/Primary	EVERSPAN INDEMNITY INSURANCE COMPANY	CW3EVE-002702-01	\$0k	\$750k	05/24/2025	05/24/2025 Replaced
MC1087108	91X	BIPD/Primary	EVERSPAN INDEMNITY INSURANCE COMPANY	CW3EVE-002702-01	\$0k	\$750k	05/24/2025	05/24/2025 Replaced
MC1087108	91X	BIPD/Primary	EVERSPAN INDEMNITY INSURANCE COMPANY	CW3EVE-002702-01	\$0k	\$750k	05/24/2025	05/24/2025 Replaced
MC1087108	91X	BIPD/Primary	KNIGHT SPECIALTY INSURANCE COMPANY	TIECA003026-00	\$0k	\$750k	05/24/2024	05/24/2025 Cancelled
MC1087108	91X	BIPD/Primary	BULLDOG NATIONAL RRG GROUP INC	ATG-CA-0006132-23	\$0k	\$750k	05/24/2023	05/24/2024 Cancelled
MC1087108	91X	BIPD/Primary	DB INSURANCE CO., LTD (U.S.BRANCH)	CCA-0015708-01	\$0k	\$750k	07/22/2022	05/24/2023 Cancelled
MC1087108	91X	BIPD/Primary	DB INSURANCE CO., LTD (U.S.BRANCH)	CCA-0015708-00	\$0k	\$750k	07/22/2021	07/22/2022 Cancelled
MC1087108	91X	BIPD/Primary	SECURITY NATIONAL INSURANCE CO.	SMC1793124	\$0k	\$750k	07/22/2020	07/22/2021 Cancelled

**FHWA Authorities (as of 04/28/2026) ToC**

Docket#	L&I Name	Active Authority	Inactive Authority	Pending Authority	Revocation Pending Authority	Freight	Passenger	Household Goods
MC1087108	BALAGAN ROADLINE INC	Common /			Common /	Yes	No	No

**Authority History (as of 04/28/2026)**

Docket Number	Sub	Auth Type	Original Action	Disposition
MC1087108		COMMON	INVOLUNTARY REVOCATION 12/29/2025 12:00:00 AM	DISCONTINUED REVOCATION 1/6/2026 12:00:00 AM
MC1087108		COMMON	INVOLUNTARY REVOCATION 10/30/2025 12:00:00 AM	DISCONTINUED REVOCATION 11/10/2025 12:00:00 AM
MC1087108		COMMON	INVOLUNTARY REVOCATION 7/31/2025 12:00:00 AM	DISCONTINUED REVOCATION 8/1/2025 12:00:00 AM
MC1087108		COMMON	INVOLUNTARY REVOCATION 4/28/2025 12:00:00 AM	DISCONTINUED REVOCATION 5/21/2025 12:00:00 AM
MC1087108		COMMON	INVOLUNTARY REVOCATION 4/29/2024 12:00:00 AM	DISCONTINUED REVOCATION 5/24/2024 12:00:00 AM
MC1087108		COMMON	INVOLUNTARY REVOCATION 4/27/2023 12:00:00 AM	DISCONTINUED REVOCATION 5/24/2023 12:00:00 AM
MC1087108		COMMON	INVOLUNTARY REVOCATION 6/27/2022 12:00:00 AM	DISCONTINUED REVOCATION 7/14/2022 12:00:00 AM
MC1087108		COMMON	INVOLUNTARY REVOCATION 6/25/2021 12:00:00 AM	DISCONTINUED REVOCATION 7/23/2021 12:00:00 AM
MC1087108		COMMON	GRANTED 8/4/2020 12:00:00 AM	



**Severe Violations (i.e. those with >= 8 points) - Chart : 6 Violations 6 occurrences ToC**

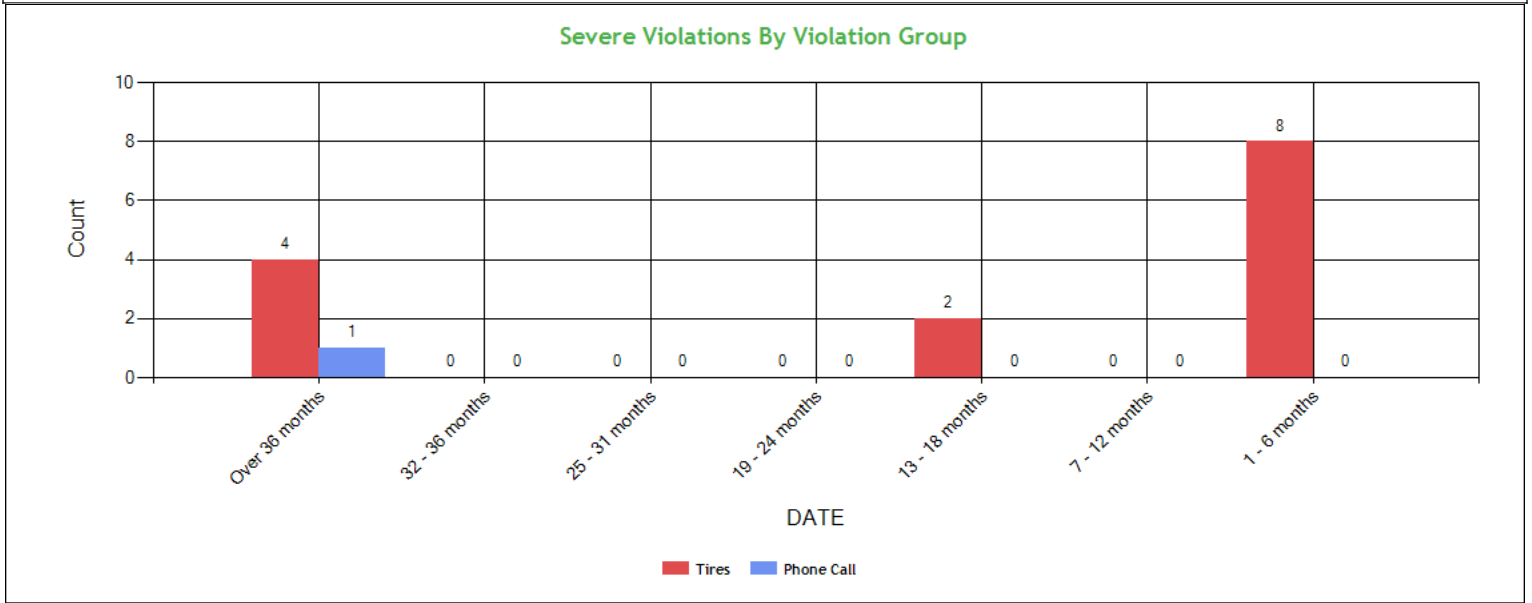

**Severe Violations (i.e. those with >= 8 points) - Table : 6 Violations 15 occurrences ToC**

Code	Description	Category	BASIC Weight	Total count	Last 6 months	7-12 months	13-18 months	19-24 months	25-31 months	32-36 months	Over 36 months
393.75A1	Tire -ply or belt material exposed	Tires	8	2	0	0	0	0	0	0	2
393.75A3	Tire -flat and/or audible air leak	Tires	8	2	0	0	0	0	0	0	2
393.75A3TAOL	TIRES - ALL OTHERS LEAKING OR INFLATION LESS THAN 50% OF THE MAXIMUM INFLATION PRESSURE.	Tires	8	2	2	0	0	0	0	0	0
392.82A1	Using a hand-held mobile telephone while operating a CMV	Phone Call	10	1	0	0	0	0	0	0	1
393.75CTAOTD LT132	TIRES - LESS THAN 1/32 INCH TREAD DEPTH AT 3 LOCATIONS/2 ADJACENT TREAD GROOVES.	Tires	8	4	4	0	0	0	0	0	0
393.75CTAOTD LT232	TIRES - LESS THAN 2/32 INCH TREAD DEPTH.	Tires	8	4	2	0	2	0	0	0	0



**Violation Report ToC**

Inspection Date	Inspection State	BASIC	Violation Description	OOS	VIN	Severity Points
03/21/2026	WA	Vehicle Maintenance	393.47ABRC - BRAKE - ROTOR (DISC) WITH A CRACK IN LENGTH OF MORE THAN 75% OF THE FRICTION SURFACE OR THRU THE ROTOR	Yes	3HSDZAPR2NN326261 (PU)	4
03/21/2026	WA	Vehicle Maintenance	393.9AHLH - LIGHTING - HEADLAMP(S) FAIL TO OPERATE ON LOW AND HIGH BEAM.	No	3HSDZAPR2NN326261 (PU)	6
03/21/2026	WA	Vehicle Maintenance	396.3A1BALAC - BRAKE - AUDIBLE AIR LEAK FROM A BRAKE CHAMBER	No	3HSDZAPR2NN326261 (PU)	4
03/21/2026	WA	-	392.2SLLSR - State/Local Laws - State registration/tag violation	No	3HSDZAPR2NN326261 (PU)	3
03/21/2026	WA	-	392.2SLLEQP - State/Local Laws - Violation of state and local law - Equipment violation.	No	3HSDZAPR2NN326261 (PU)	5
03/21/2026	WA	Vehicle Maintenance	393.75CTAOTDLT132 - TIRES - LESS THAN 1/32 INCH TREAD DEPTH AT 3 LOCATIONS/2 ADJACENT TREAD GROOVES.	No	3HSDZAPR2NN326261 (PU)	8
03/21/2026	WA	Vehicle Maintenance	393.11A1LRM - LIGHTING - TAIL LAMP - ANY MISSING.	No	3HSDZAPR2NN326261 (PU)	6
03/21/2026	WA	Vehicle Maintenance	396.17CPI - OPERATING A CMV WITHOUT DOCUMENTATION OF A PERIODIC INSPECTION.	No	3HSDZAPR2NN326261 (PU)	4
03/21/2026	WA	Vehicle Maintenance	393.9ALIL - LIGHTING - IDENTIFICATION LAMP(S) INOPERATIVE.	No	3UTVS2532P8796417 (T)	6
03/21/2026	WA	Vehicle Maintenance	393.55EB - AIR BRAKE - ABS MALFUNCTION LAMP DEFECTIVE ON TRAILERS MANUFACTURED ON OR AFTER MARCH 1 1998.	No	3UTVS2532P8796417 (T)	4
03/21/2026	WA	Vehicle Maintenance	393.75CTAOTDLT132 - TIRES - LESS THAN 1/32 INCH TREAD DEPTH AT 3 LOCATIONS/2 ADJACENT TREAD GROOVES.	Yes	3UTVS2532P8796417 (T)	8
03/21/2026	WA	Vehicle Maintenance	393.9ALSML - LIGHTING - SIDE MARKER LAMP(S) INOPERATIVE.	No	3UTVS2532P8796417 (T)	6
03/21/2026	WA	Vehicle Maintenance	396.17CPI - OPERATING A CMV WITHOUT DOCUMENTATION OF A PERIODIC INSPECTION.	No	3UTVS2532P8796417 (T)	4
03/21/2026	WA	Vehicle Maintenance	393.75CTAOTDLT232 - TIRES - LESS THAN 2/32 INCH TREAD DEPTH.	No	3UTVS2532P8796417 (T)	8
03/18/2026	OR	Vehicle Maintenance	393.75A3TAOL - TIRES - ALL OTHERS LEAKING OR INFLATION LESS THAN 50% OF THE MAXIMUM INFLATION PRESSURE.	Yes	3UTVS2532P8796417 (T)	8
02/03/2026	PA	Vehicle Maintenance	393.95A4EENA - EMERGENCY EQUIPMENT - FIRE EXTINGUISHERS - NOT READILY ACCESSIBLE.	No	1XKYD49X3PJ261369 (PU)	2
02/03/2026	PA	Vehicle Maintenance	393.11A1LIL - LIGHTING - IDENTIFICATION LAMP(S) MISSING.	No	3UTVS2532P8796417 (T)	6
02/03/2026	PA	-	392.2SLLEQP - State/Local Laws - Violation of state and local law - Equipment violation.	No	3UTVS2532P8796417 (T)	5
02/03/2026	PA	Vehicle Maintenance	393.203BCBP - CAB AND BODY PARTS - CAB/BODY MOUNTS LOOSE/BROKEN/MISSING.	No	3UTVS2532P8796417 (T)	2
04/05/2025	NE	-	392.2SLLSR - State/Local Laws - State registration/tag violation	No	1XKYD49X3PJ261369 (PU)	3

No filters were applied when generating this report, see the live report for more options.



**Violation Summary ToC**

BASIC	Violation Group	Code	Description	# of Violations	# of OOS Violations	Severity Points
Vehicle Maintenance	Tires	393.75A3TAOL	TIRES - ALL OTHERS LEAKING OR INFLATION LESS THAN 50% OF THE MAXIMUM INFLATION PRESSURE.	1	1	8
Vehicle Maintenance	Tires	393.75CTAOTDLT132	TIRES - LESS THAN 1/32 INCH TREAD DEPTH AT 3 LOCATIONS/2 ADJACENT TREAD GROOVES.	2	1	8
Vehicle Maintenance	Tires	393.75CTAOTDLT232	TIRES - LESS THAN 2/32 INCH TREAD DEPTH.	2	0	8
Vehicle Maintenance	Lighting	393.11A1LIL	LIGHTING - IDENTIFICATION LAMP(S) MISSING.	1	0	6
Vehicle Maintenance	Lighting	393.9ALSML	LIGHTING - SIDE MARKER LAMP(S) INOPERATIVE.	1	0	6
Vehicle Maintenance	Lighting	393.11A1LRLM	LIGHTING - TAIL LAMP - ANY MISSING.	1	0	6
Vehicle Maintenance	Lighting	393.9AHLH	LIGHTING - HEADLAMP(S) FAIL TO OPERATE ON LOW AND HIGH BEAM.	1	0	6
Vehicle Maintenance	Lighting	393.9ALIL	LIGHTING - IDENTIFICATION LAMP(S) INOPERATIVE.	1	0	6
	ALL OTHER VEHICLE DEFECTS	392.2SLLEQP	State/Local Laws - Violation of state and local law - Equipment violation.	2	0	5
Vehicle Maintenance	Brakes All Others	393.47ABRC	BRAKE - ROTOR (DISC) WITH A CRACK IN LENGTH OF MORE THAN 75% OF THE FRICTION SURFACE OR THRU THE ROTOR	1	1	4
Vehicle Maintenance	Brakes All Others	396.3A1BALAC	BRAKE - AUDIBLE AIR LEAK FROM A BRAKE CHAMBER	1	0	4
Vehicle Maintenance	Inspection Reports	396.17CPI	OPERATING A CMV WITHOUT DOCUMENTATION OF A PERIODIC INSPECTION.	3	0	4
Vehicle Maintenance	Brakes All Others	393.55EB	AIR BRAKE - ABS MALFUNCTION LAMP DEFECTIVE ON TRAILERS MANUFACTURED ON OR AFTER MARCH 1 1998.	1	0	4
	ALL OTHER DRIVER VIOLATIONS	392.2SLLSIV	State/Local Laws - State insurance violation	1	0	3
	ADMIN MOTOR CARRIER	392.2SLLSR	State/Local Laws - State registration/tag violation	2	0	3
Vehicle Maintenance	Emergency Equipment	393.95A4EENA	EMERGENCY EQUIPMENT - FIRE EXTINGUISHERS - NOT READILY ACCESSIBLE.	1	0	2
Vehicle Maintenance	Cab Body Frame	393.203BCBP	CAB AND BODY PARTS - CAB/BODY MOUNTS LOOSE/BROKEN/MISSING.	1	0	2

No filters were applied when generating this report, see the live report for more options.



**Violation Enforcement Chronology - Chart ToC**

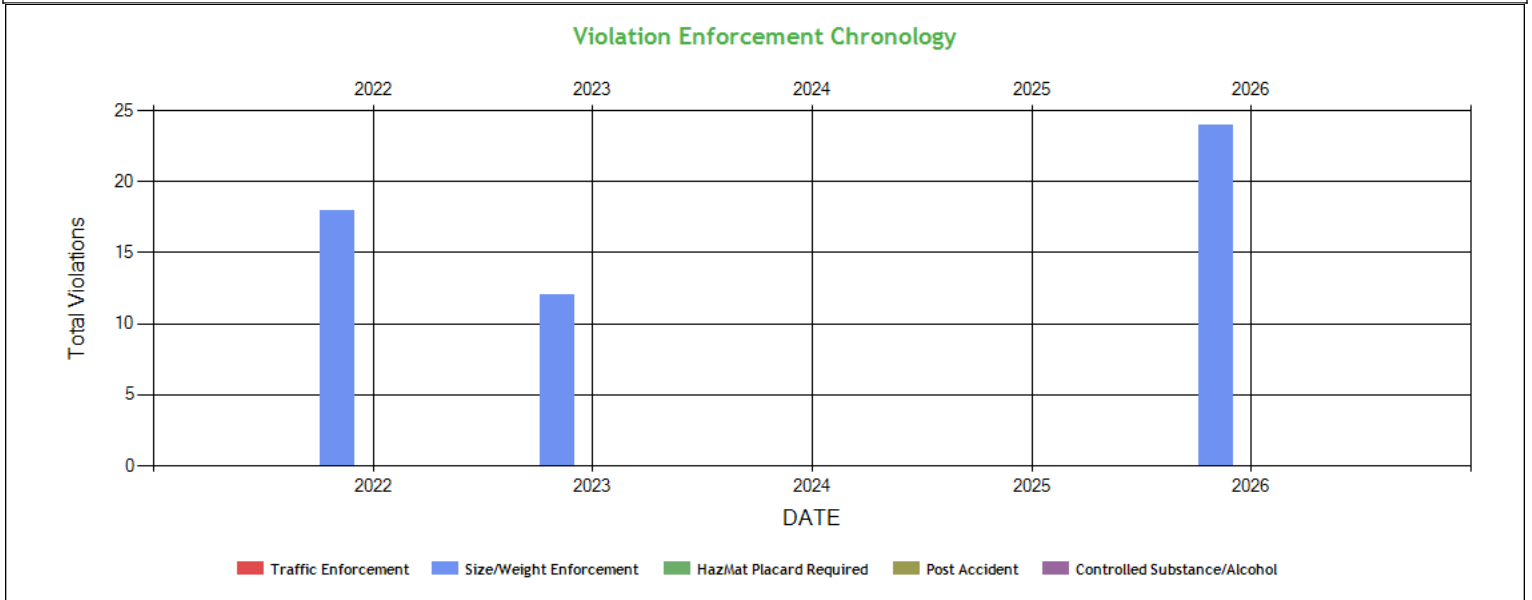

**Violation Enforcement Chronology - Table ToC**

	2022	2023	2024	2025	2026
Traffic Enforcement	0	0	0	0	0
Size/Weight Enforcement	18	12	0	0	24
HazMat Placard Required	0	0	0	0	0
Post Accident	0	0	0	0	0
Controlled Substance/Alcohol	0	0	0	0	0

**Inspection Violations & OOS Counts - Chart ToC**

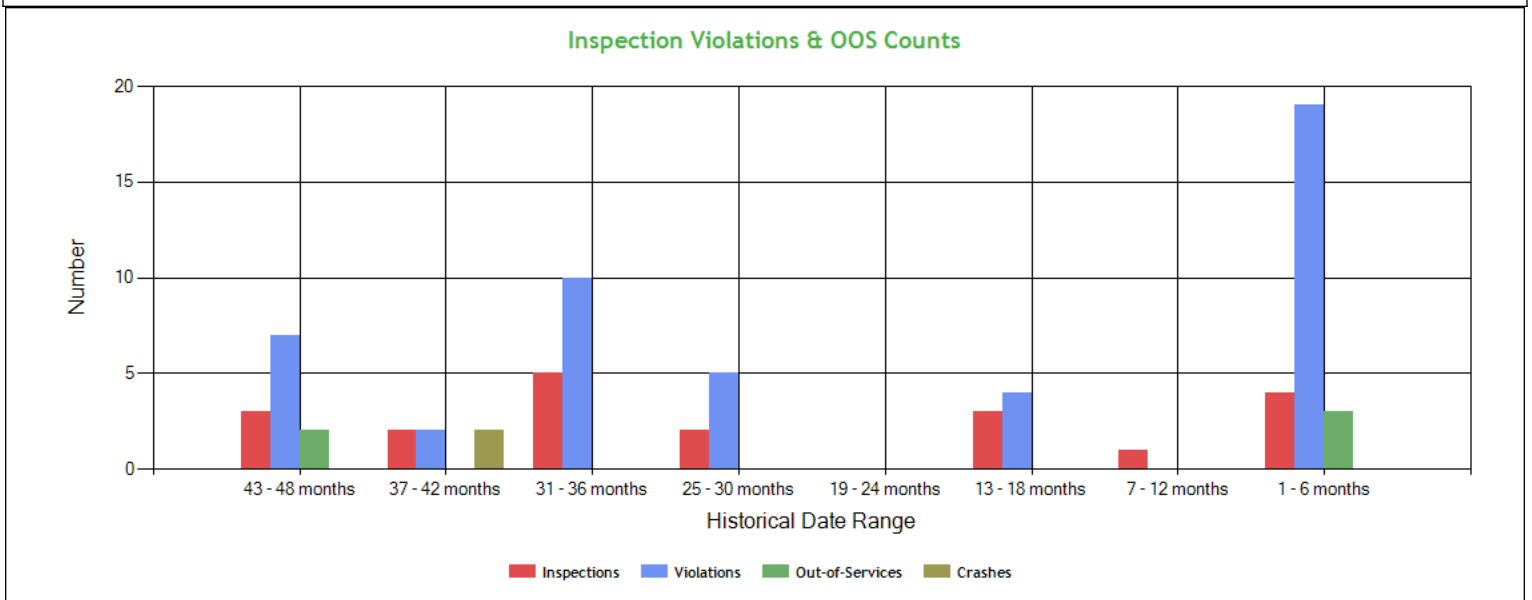



<b>Inspection Violations &amp; OOS Counts - Table ToC</b>				
Date Range	Inspections	Violations	Out-of-Services	Crashes
<b>TOTAL</b>	20	47	5	2
<b>1 - 6 months</b>	4	19	3	0
<b>7 - 12 months</b>	1	0	0	0
<b>13 - 18 months</b>	3	4	0	0
<b>19 - 24 months</b>	0	0	0	0
<b>25 - 30 months</b>	2	5	0	0
<b>31 - 36 months</b>	5	10	0	0
<b>37 - 42 months</b>	2	2	0	2
<b>43 - 48 months</b>	3	7	2	0

<b>Radius of Operation (based on Inspections and Crashes during the past 3 years) ToC</b>								
	Total	Drive between 0 and 50 miles radius	Drive between 51 and 200 miles radius	Drive between 201 and 300 miles radius	Drive between 301 and 400 miles radius	Drive between 401 and 500 miles radius	Drive between 501 and 600 miles radius	Drive beyond 600 miles radius
<b>Power Units (i.e. unique VINs)</b>	2	0	0	0	0	0	0	2
<b>Percent</b>	100%	0%	0%	0%	0%	0%	0%	100%



**Inspection & Crash Locations - Chart ToC**

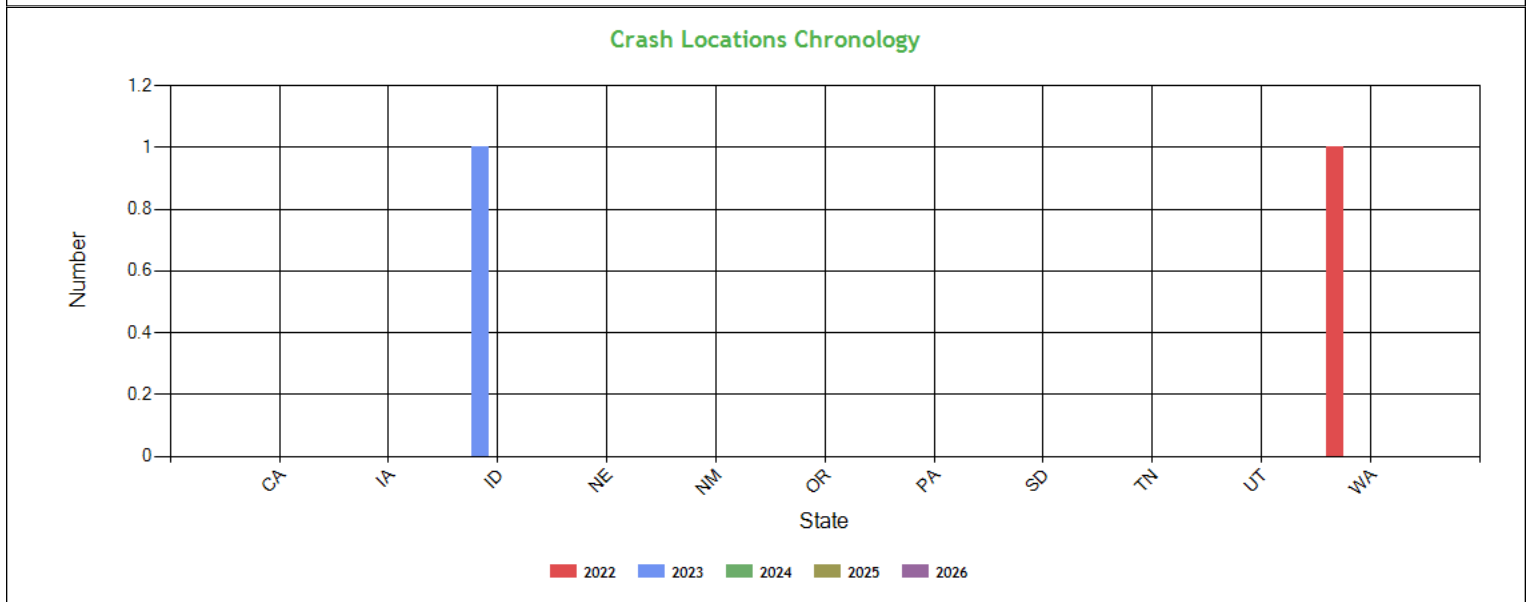
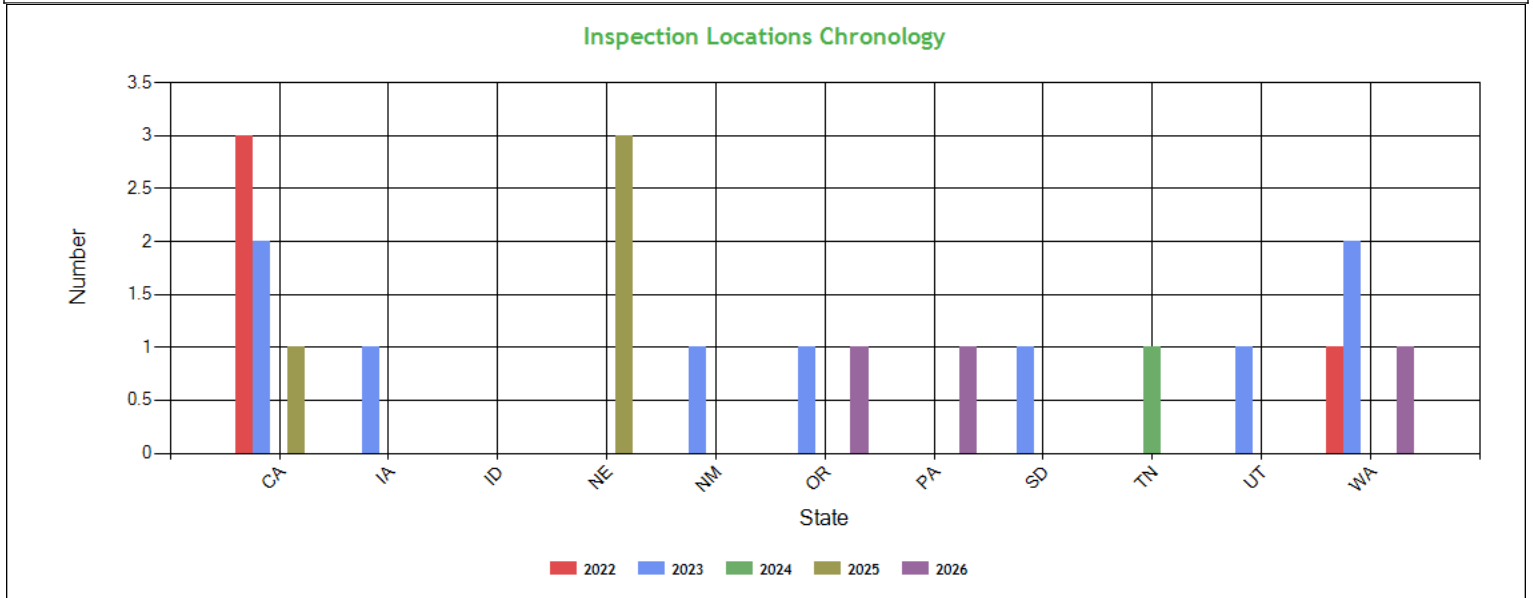



**Inspection & Crash Locations - Table ToC**

State	Inspections					Violations					Out-of-Services					Crashes				
	2022	2023	2024	2025	2026	2022	2023	2024	2025	2026	2022	2023	2024	2025	2026	2022	2023	2024	2025	2026
<b>TOTAL</b>	4	9	1	4	3	10	17	0	4	19	3	0	0	0	3	1	1	0	0	0
CA	3	2	0	1	0	5	1	0	1	0	3	0	0	0	0	0	0	0	0	0
IA	0	1	0	0	0	0	1	0	0	0	0	0	0	0	0	0	0	0	0	0
ID	0	0	0	0	0	0	0	0	0	0	0	0	0	0	0	0	0	1	0	0
NE	0	0	0	3	0	0	0	0	3	0	0	0	0	0	0	0	0	0	0	0
NM	0	1	0	0	0	0	0	0	0	0	0	0	0	0	0	0	0	0	0	0
OR	0	1	0	0	1	0	4	0	0	1	0	0	0	0	1	0	0	0	0	0
PA	0	0	0	0	1	0	0	0	0	4	0	0	0	0	0	0	0	0	0	0
SD	0	1	0	0	0	0	3	0	0	0	0	0	0	0	0	0	0	0	0	0
TN	0	0	1	0	0	0	0	0	0	0	0	0	0	0	0	0	0	0	0	0
UT	0	1	0	0	0	0	5	0	0	0	0	0	0	0	0	0	0	0	0	0
WA	1	2	0	0	1	5	3	0	0	14	0	0	0	0	2	1	0	0	0	0

**Hot Spot Summary ToC**

Year	Month	Level 5	Level 5 %	Level 4	Level 4 %	Level 3	Level 3 %	Level 2	Level 2 %	Level 1	Level 1 %	Level 0	Level 0 %	Levels 1 - 5	Levels 1 - 5 %
2026	March (Partial)	0	0.00%	0	0.00%	0	0.00%	0	0.00%	0	0.00%	2	40.00%	0	0.00%
2026	February	0	0.00%	1	20.00%	0	0.00%	0	0.00%	0	0.00%	0	0.00%	1	20.00%
2025	December	0	0.00%	0	0.00%	0	0.00%	0	0.00%	0	0.00%	1	20.00%	0	0.00%
2025	June	0	0.00%	0	0.00%	0	0.00%	0	0.00%	0	0.00%	1	20.00%	0	0.00%
<b>Totals</b>		0	0.00%	1	20.00%	0	0.00%	0	0.00%	0	0.00%	4	80.00%	1	20.00%

**Hot Spot Analysis**

State	County	Level	Count	Percentage
PA	York	4	1	20.00%

Report generated using the last 12 full months of inspection data

**Inspection Violation % OOS Chronology - Chart ToC**

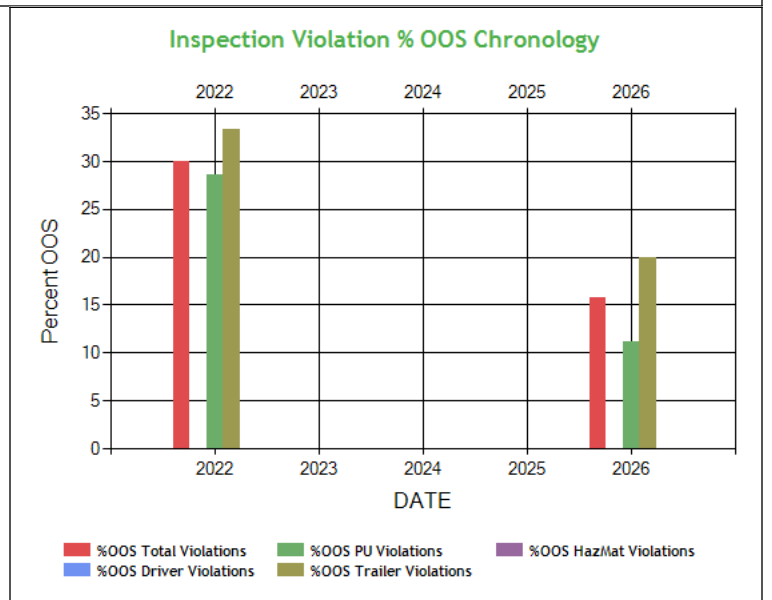
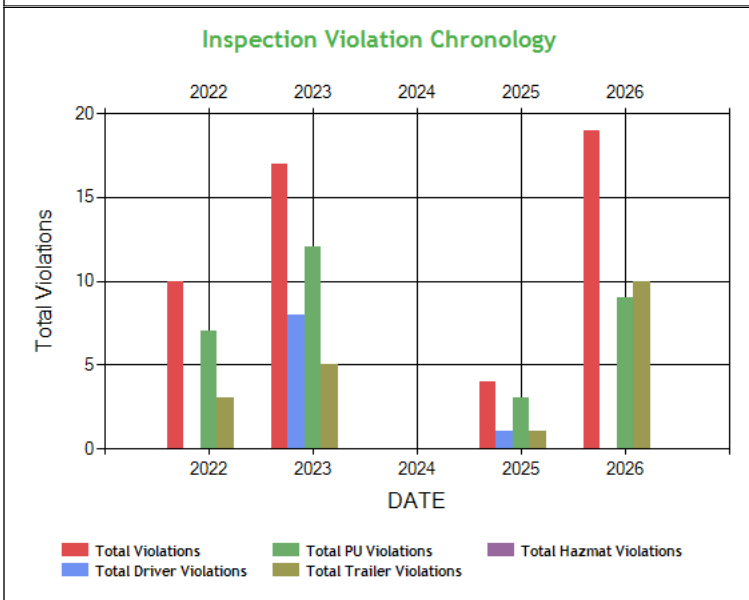



**Inspection Violation % OOS Chronology - Table ToC**

	2022	2023	2024	2025	2026
Total Violations	10	17	0	4	19
Total Out Of Services	3	0	0	0	3
%OOS Total Violations	30.0	0	0	0	15.79
Total Driver Violations	0	8	0	1	0
Total Driver Out Of Services	0	0	0	0	0
%OOS Driver Violations	0	0	0	0	0
Total PU Violations	7	12	0	3	9
Total PU Out Of Services	2	0	0	0	1
%OOS PU Violations	28.57	0	0	0	11.11
Total Trailer Violations	3	5	0	1	10
Total Trailer Out Of Services	1	0	0	0	2
%OOS Trailer Violations	33.33	0	0	0	20.0
Total Hazmat Violations	0	0	0	0	0
Total Hazmat Out Of Services	0	0	0	0	0
%OOS HazMat Violations	0	0	0	0	0

**Percent of Insp & Crash by State - Chart ToC**

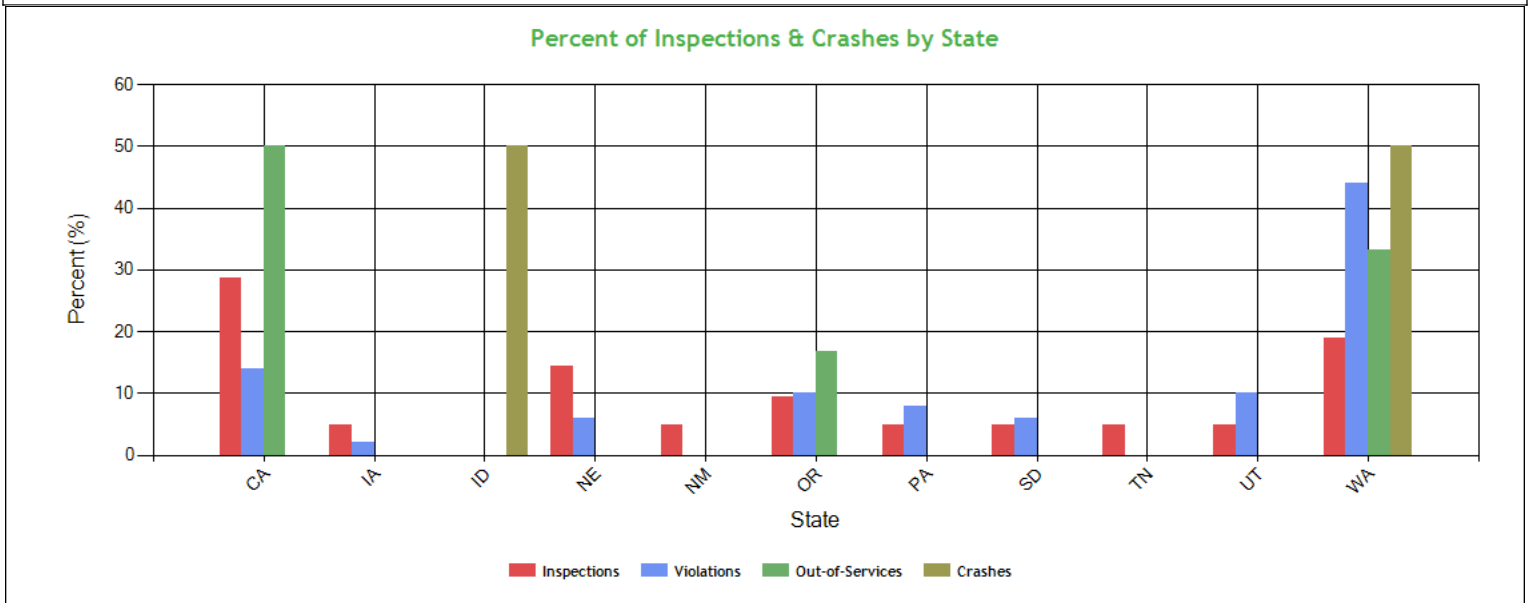



**Percent of Insp & Crash by State - Table (based on Inspection data from the last 4 years) ToC**

State	Inspections		Violations		Out-of-Services		Crashes	
	Total	Percent	Total	Percent	Total	Percent	Total	Percent
	21	100	50	100	6	100	2	100
CA	6	28.6	7	14	3	50	0	0
IA	1	4.8	1	2	0	0	0	0
ID	0	0	0	0	0	0	1	50
NE	3	14.3	3	6	0	0	0	0
NM	1	4.8	0	0	0	0	0	0
OR	2	9.5	5	10	1	16.7	0	0
PA	1	4.8	4	8	0	0	0	0
SD	1	4.8	3	6	0	0	0	0
TN	1	4.8	0	0	0	0	0	0
UT	1	4.8	5	10	0	0	0	0
WA	4	19	22	44	2	33.3	1	50

**VIN Insp Summary by State (based on inspection from the last 2 years) ToC**

VIN	Insp	Viol Pts	Counts in each State																			
			CA		NE		WA		OR		IA		NM		PA		SD		TN		UT	
			Insp	Viol Pts	Insp	Viol Pts	Insp	Viol Pts	Insp	Viol Pts	Insp	Viol Pts	Insp	Viol Pts	Insp	Viol Pts	Insp	Viol Pts	Insp	Viol Pts	Insp	Viol Pts
<b>TOTALS</b>	<b>72/312*</b>	<b>19/183**</b>	<b>5</b>	<b>18</b>	<b>3</b>	<b>10</b>	<b>3</b>	<b>83</b>	<b>2</b>	<b>20</b>	<b>1</b>	<b>7</b>	<b>1</b>	<b>0</b>	<b>1</b>	<b>15</b>	<b>1</b>	<b>8</b>	<b>1</b>	<b>0</b>	<b>1</b>	<b>22</b>
1XKYD49X3PJ261369	12	52	2	0	2	10	1	1	1	12	1	7	1	0	1	2	1	4	1	0	1	16
3UTVS2532P8796417	11	81	2	8	1	0	2	42	1	8	0	0	1	0	1	13	1	4	1	0	1	6
1UYVS2539M2045805	2	8	2	8	0	0	0	0	0	0	0	0	0	0	0	0	0	0	0	0	0	0
1XKYD49X3JJ202295	2	2	2	2	0	0	0	0	0	0	0	0	0	0	0	0	0	0	0	0	0	0
3HSDZAPR2NN326261	2	40	0	0	1	0	1	40	0	0	0	0	0	0	0	0	0	0	0	0	0	0
1GR1A0620PW502708	1	0	0	0	1	0	0	0	0	0	0	0	0	0	0	0	0	0	0	0	0	0

\*<Total number of inspections for these 6 VIN(s)>/n<Total number of inspections for these 10 state(s)>

\*\*<Total severity sum for these 6 VIN(s)>/n<Total severity sum for these 10 state(s)>

**Violations By Unit Type ToC**

**# of Violations: 18 Total Severity: 98 based on inspections in the last 2 years**

Violation Unit: Power Unit	# of Violations: 8	Total Severity: 38	% of Total: 38.78%
Viol. Group: Lighting	# of Violations: 2	Total Severity: 12	% of Total: 12.24%
Violation	Number of Occurrences	Viol. Severity	Total Severity
393.11A1RLM:LIGHTING - TAIL LAMP - ANY MISSING.	1	6	6
393.9AHLH:LIGHTING - HEADLAMP(S) FAIL TO OPERATE ON LOW AND	1	6	6
Viol. Group: Brakes All Others	# of Violations: 2	Total Severity: 8	% of Total: 8.16%
393.47ABRC:BRAKE - ROTOR (DISC) WITH A CRACK IN LENGTH OF MOR	1	4	4
396.3A1BALAC:BRAKE - AUDIBLE AIR LEAK FROM A BRAKE CHAMBER	1	4	4
Viol. Group: Inspection Reports	# of Violations: 2	Total Severity: 8	% of Total: 8.16%
396.17CPI:OPERATING A CMV WITHOUT DOCUMENTATION OF A PERIODI	2	4	8
Viol. Group: Tires	# of Violations: 1	Total Severity: 8	% of Total: 8.16%
393.75CTAOTDLT132:TIRE - LESS THAN 1/32 INCH TREAD DEPTH AT 3 LOCAT	1	8	8
Viol. Group: Emergency Equipment	# of Violations: 1	Total Severity: 2	% of Total: 2.04%
393.95A4EENA:EMERGENCY EQUIPMENT - FIRE EXTINGUISHERS - NOT REA	1	2	2
Violation Unit: Trailer	# of Violations: 10	Total Severity: 60	% of Total: 61.22%
Viol. Group: Tires	# of Violations: 4	Total Severity: 32	% of Total: 32.65%
Violation	Number of Occurrences	Viol. Severity	Total Severity
393.75A3TAOL:TIRE - ALL OTHERS LEAKING OR INFLATION LESS THAN	1	8	8
393.75CTAOTDLT132:TIRE - LESS THAN 1/32 INCH TREAD DEPTH AT 3 LOCAT	1	8	8
393.75CTAOTDLT232:TIRE - LESS THAN 2/32 INCH TREAD DEPTH.	2	8	16
Viol. Group: Lighting	# of Violations: 3	Total Severity: 18	% of Total: 18.37%
393.11A1LIL:LIGHTING - IDENTIFICATION LAMP(S) MISSING.	1	6	6
393.9ALIL:LIGHTING - IDENTIFICATION LAMP(S) INOPERATIVE.	1	6	6
393.9ALSML:LIGHTING - SIDE MARKER LAMP(S) INOPERATIVE.	1	6	6



**Carrier Software**  
1-800-646-5152  
info@CarrierSoftware.com

**CONFIDENTIAL - Intended for use by Amerigo Insurance Agency - Date: 5/8/2026**

**BALAGAN ROADLINE INC - DOT# 3385238 / MC1087108**

**DBA: BRL**

<b>Viol. Group: Brakes All Others</b>	<b># of Violations: 1</b>	<b>Total Severity: 4</b>	<b>% of Total: 4.08%</b>
393.55EB: AIR BRAKE - ABS MALFUNCTION LAMP DEFECTIVE ON TRAI	1	4	4
<b>Viol. Group: Inspection Reports</b>	<b># of Violations: 1</b>	<b>Total Severity: 4</b>	<b>% of Total: 4.08%</b>
396.17CP: OPERATING A CMV WITHOUT DOCUMENTATION OF A PERIODI	1	4	4
<b>Viol. Group: Cab Body Frame</b>	<b># of Violations: 1</b>	<b>Total Severity: 2</b>	<b>% of Total: 2.04%</b>
393.203BCBP: CAB AND BODY PARTS - CAB/BODY MOUNTS LOOSE/BROKEN/	1	2	2



**INSPECTION/CRASH MAP ToC**

PU Inspection

Trailer Inspection

OOS Inspection

Crash

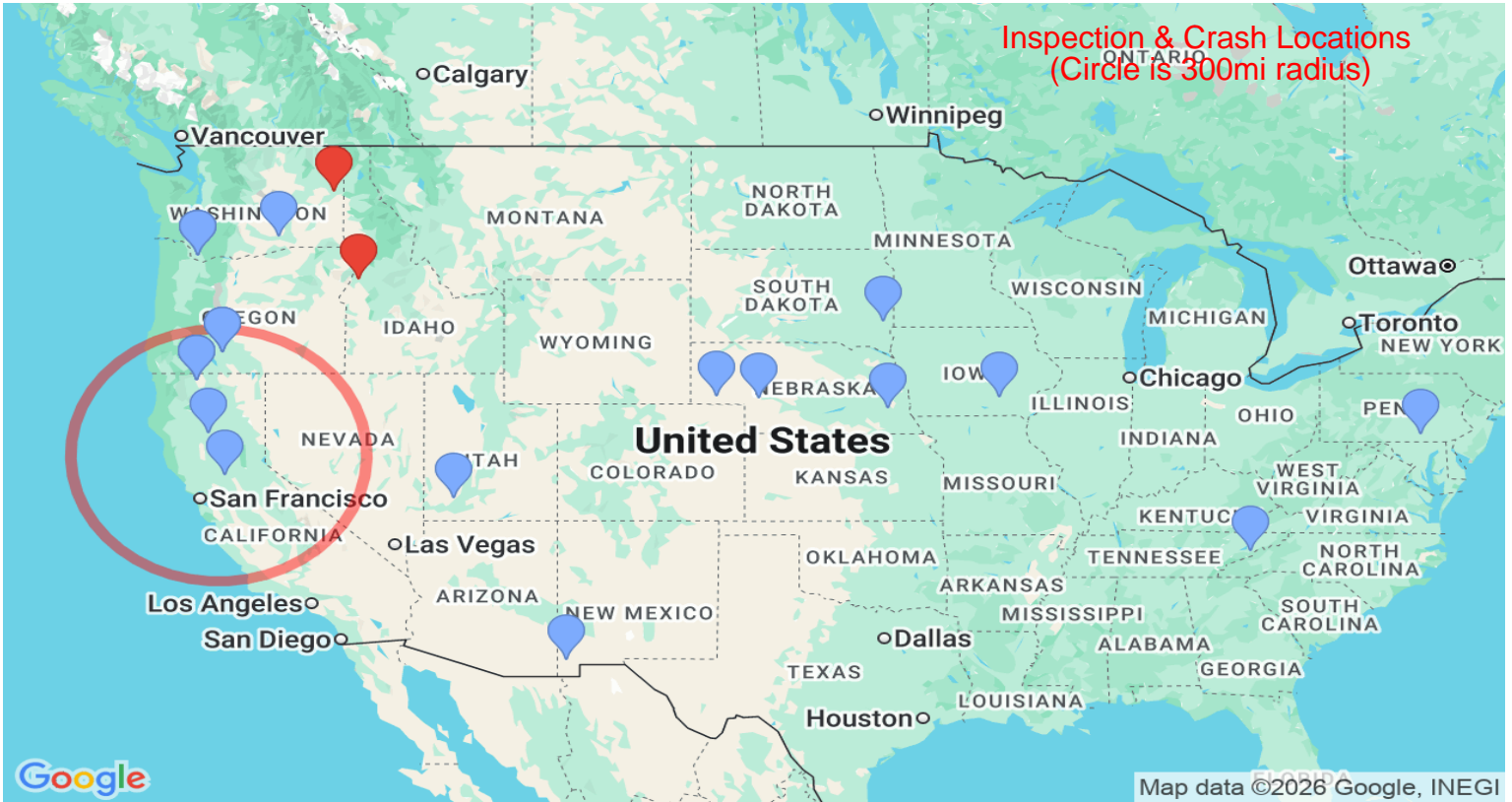

Equipment Ownership ToC Equipment Ownership (based on MCS-150 dated 2/24/2026)					
	Trucks	Tractors	Trailers	Motor Coaches	Vans
Owned	0	2	0	0	0
Term Leased	0	0	2	0	0
Trip Leased	0	0	0	0	0
<b>Total No.</b>	<b>0</b>	<b>2</b>	<b>2</b>	<b>0</b>	<b>0</b>

Equipment Details Power Units ToC									
VIN	Latest Insp Date	Year	Make	Model	Body Class	Body Type	Axles	Len	Fuel Type
3HSDZAPR2NN326261	03/21/2026	2022	INTERNATIONAL	LT625	Truck-Tractor	-	-	-	-
1XKYD49X3PJ261369	02/03/2026	2023	KENWORTH	T680	Truck-Tractor	-	-	-	-
1XKYD49X3JJ202295	05/11/2022	2018	KENWORTH	T680	Truck-Tractor	-	-	-	Diesel

Equipment Details Trailers									
VIN	Latest Insp Date	Year	Make	Model	Body Class	Body Type	Axles	Len	Fuel Type



3UTVS2532P87 96417	03/21/2026	2023	UTILITY TRAILER MANUFACTURER	Utility Trailer Manufacturer	Trailer	Van Trailer	2	53	Not Applicable
1GR1A0620PW 502708	06/25/2025	2023	GREAT DANE TRAILERS	Great Dane Trailers	Trailer	-	2	53	Not Applicable
1JJV532D0JL04 7917	04/05/2025	2018	WABASH	Dry Van Duraplate	Trailer	Van Trailer	2	53	-
1UYVS2539M20 45805	05/11/2022	2021	UTILITY TRAILER MANUFACTURER	Utility Trailer Manufacturer	Trailer	Van Trailer	2	53	-

**Vehicle Age ToC**

Year	# Power Units	PU Percentage	# Trailers	Trailres Percentage
2023	1	50.00%	2	66.67%
2022	1	50.00%	0	0.00%
2018	0	0.00%	1	33.33%

Based on 24 months of inspection data, see the live report for more options

**States of Power Unit Registrations ToC**

State	CA	IA	NE	NM	OR	PA	SD	TN	UT	WA
Number of Power Units	3	1	2	1	2	1	1	1	1	2

**Equipment Acquisitions - Table ToC**

	Power Units inspected for 1st time in past 12 months	Power Units inspected for 1st time in past 24 months	Power Units inspected during entire date range	Trailers inspected for 1st time in past 12 months	Trailers inspected for 1st time in past 24 months	Trailers inspected during entire date range
Unique VINs	0	1	2	1	1	2
Unique License Plates	0	1	2	1	1	4
License Plate States	0	1	1	1	0	2

**Driver Details ToC Driver Details (based on MCS-150 dated 2/24/2026)**

	Within 100 mi	Beyond 100 mi	TOTAL
# Drivers Interstate	0	2	2
# Drivers Intrastate	0	0	0
<b>TOTAL</b>	0	2	/

Avg. # Trip Lease Drivers/Mo: 0 # Drivers Grand Total: 2 # Drivers Commercially Licensed: 2

**Shared VIN Summary ToC**

No Data



**Carrier Software**  
 1-800-646-5152  
 info@CarrierSoftware.com

**CONFIDENTIAL - Intended for use by Amerigo Insurance Agency - Date: 5/8/2026**

**BALAGAN ROADLINE INC - DOT# 3385238 / MC1087108**

**DBA: BRL**

**SHIPPERS DETAIL** ToC based on Inspection results for the last 4 years

Shipper Name	Number of Inspections	Shipper Name	Number of Inspections
No Shipper listed	3	ATKINS RANCH	1
CAINE WAREHOUSING	1	CENTRUM VALLEY FARMS LLP	1
DESERT RIDGE PREMIUM PRODUCE	1	DEVANCO FOODS	1
DRISCOLL'S	1	FRESHOUSE II LLC	1
GREENLEAF	1	HP HOOD LLC	1
J AND J SNACK FOODS CORP	1	NUCAL FOODS	1
OWENS BOCKWAY	1	OWENS BROCKWAY	1
TH FOODS	1	THERMOFISHER SCIENTIFIC	1
WELCOME MARKET INC	1		



**Carrier Underwriting Report Safety Summary ToC**

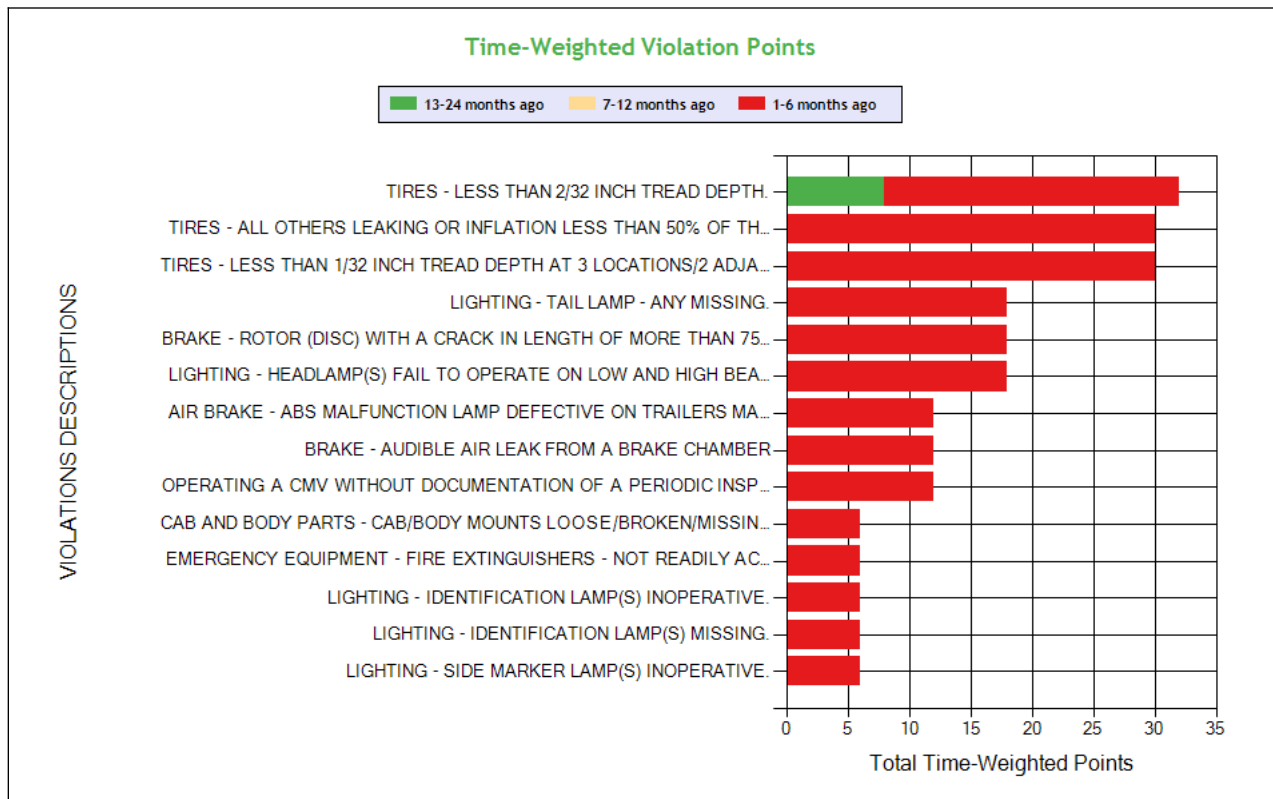
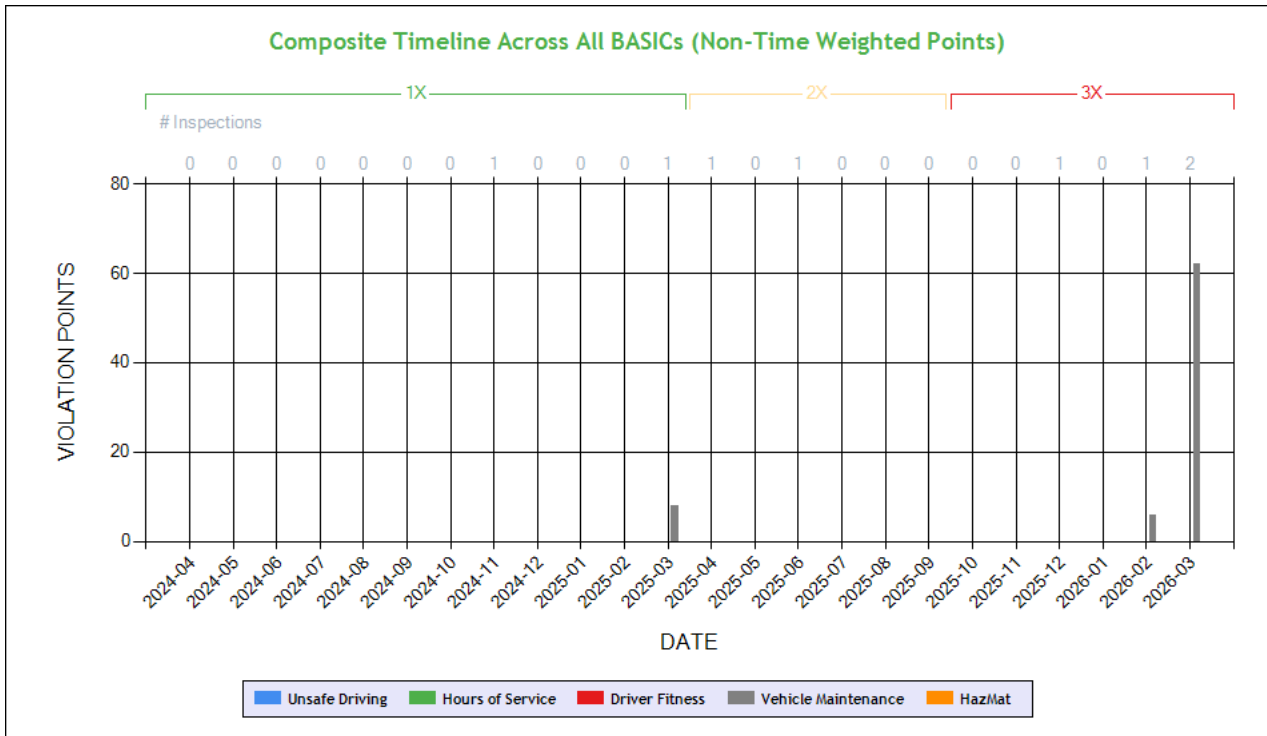

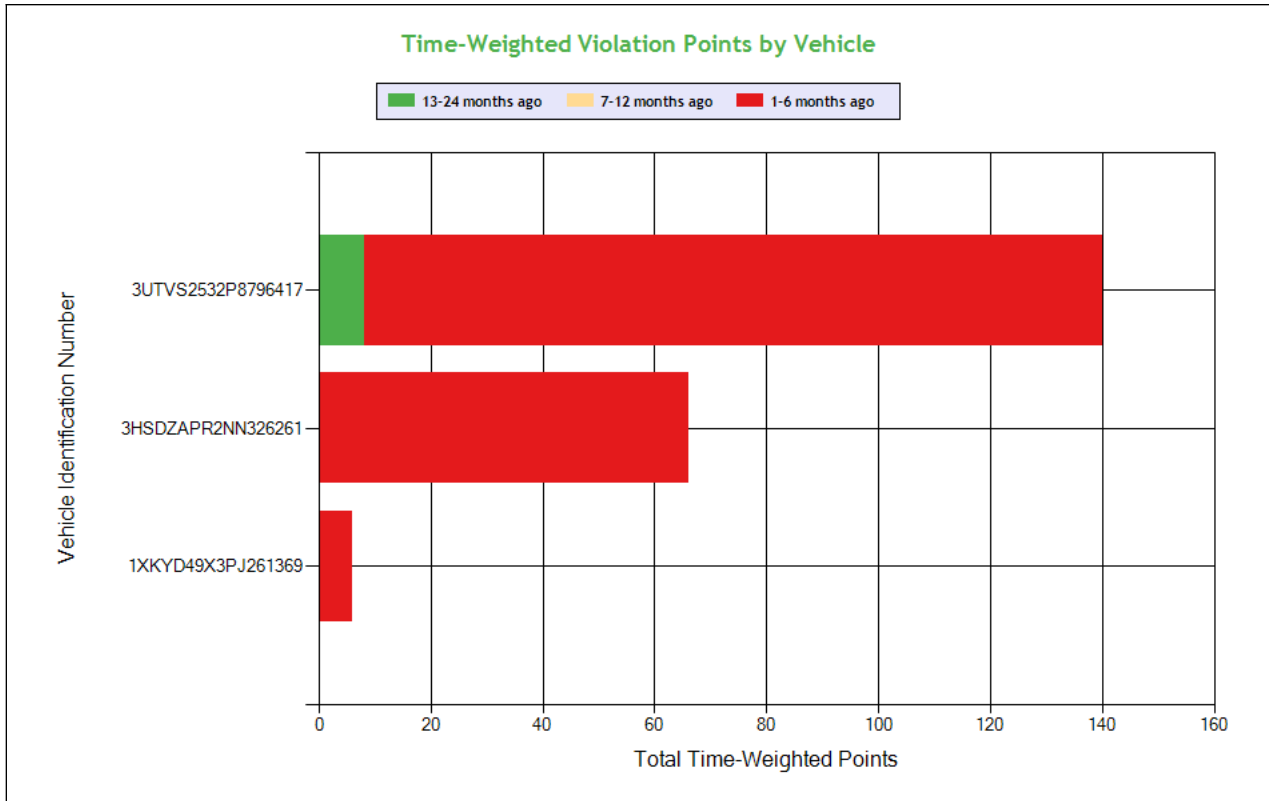

See the Excel file for the complete analysis

# Violations is in (1-6/7-12/13-24mo)

Shaded = Out Of Service Violation												
Violation Group			Tires	Tires	Tires	Lighting	Brakes All Others	Lighting	Brakes All Others	Brakes All Others	Inspection Reports	Emergency Equipment
<b>Violation Description</b>	<b>Total Time-weighted Points by VIN</b>	<b>% of Total Time-weighted Points by VIN</b>	TIRES - LESS THAN 2/32 INCH TREAD DEPTH.	TIRES - ALL OTHERS LEAKING OR INFLATION LESS THAN 50% OF THE MAXIMUM INFLATION PRESSURE.	TIRES - LESS THAN 1/32 INCH TREAD DEPTH AT 3 LOCATIONS/2 ADJACENT TREAD GROOVES.	LIGHTING - HEADLAMP(S) FAIL TO OPERATE ON LOW AND HIGH BEAM.	BRAKE - ROTOR (DISC) WITH A CRACK IN LENGTH OF MORE THAN 75% OF THE FRICTION SURFACE OR THRU THE ROTOR	LIGHTING - TAIL LAMP - ANY MISSING.	AIR BRAKE - ABS MALFUNCTION LAMP DEFECTIVE ON TRAILERS MANUFACTURED ON OR AFTER MARCH 1 1998.	BRAKE - AUDIBLE AIR LEAK FROM A BRAKE CHAMBER	OPERATING A CMV WITHOUT DOCUMENTATION OF A PERIODIC INSPECTION.	EMERGENCY EQUIPMENT - FIRE EXTINGUISHERS - NOT READILY ACCESSIBLE.
<b>Driver Resp</b>			Yes	Yes	Yes	Yes	No	Yes	Yes	Yes	No	Yes
<b>Total Time-weighted Points</b>			32	30	30	18	18	18	12	12	12	6
<b>% Total Time-Wt Pts</b>			15.09	14.15	14.15	8.49	8.49	8.49	5.66	5.66	5.66	2.83
<b>3UTVS2532P8796417</b>	<b>140</b>	<b>66.04</b>	<b>32 (1/0/1)</b>	<b>30 (1/0/0)</b>	<b>30 (1/0/0)</b>				<b>12 (1/0/0)</b>		<b>12 (1/0/0)</b>	
<b>3HSDZAPR2NN326261</b>	<b>66</b>	<b>31.13</b>				<b>18 (1/0/0)</b>	<b>18 (1/0/0)</b>	<b>18 (1/0/0)</b>		<b>12 (1/0/0)</b>		
<b>1XKYD49X3PJ261369</b>	<b>6</b>	<b>2.83</b>										<b>6 (1/0/0)</b>



**SAFETY ANALYSIS ToC**

**Unsafe Driving**

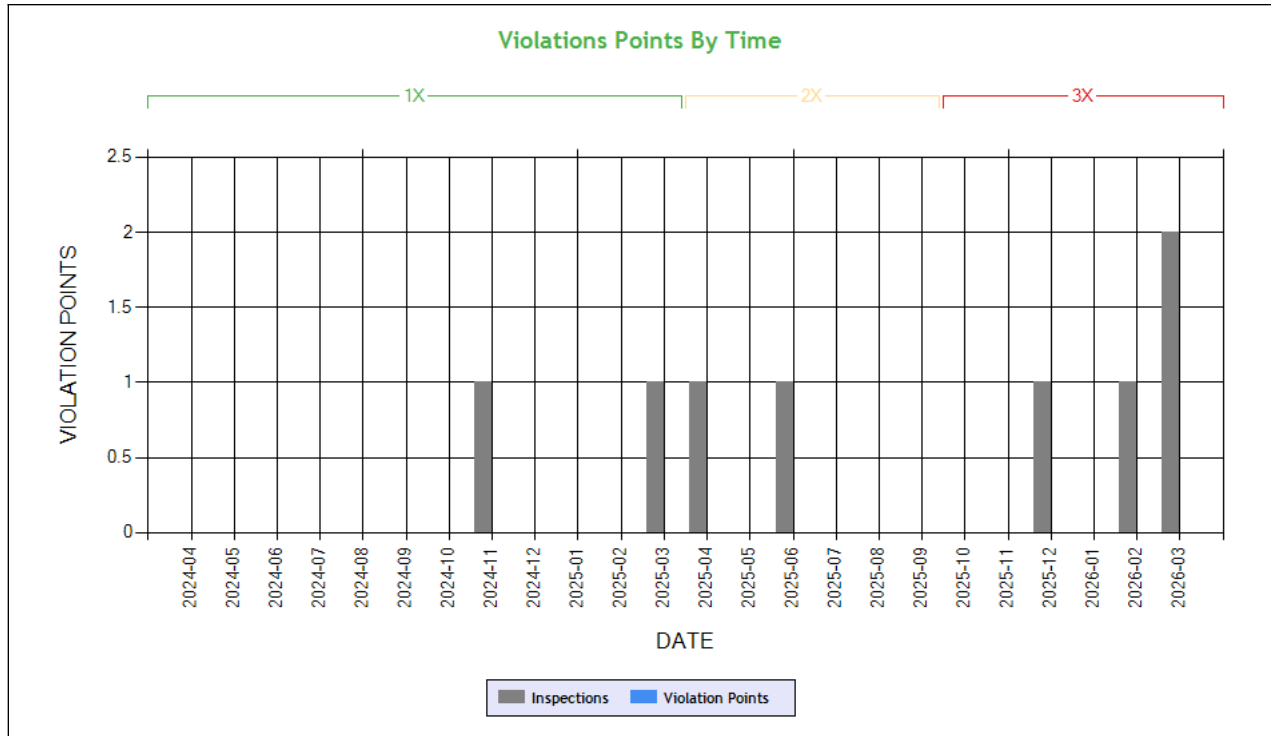

**Time-Weighted Violation Points - no data available to draw a chart**

**Time-Weighted Severity Points by Vehicle - no data available to draw a chart**

See the Excel file for the complete analysis

# Violations is in (1-6/7-12/13-24mo)

Shaded = Out Of Service Violation		
Violation Group		
Violation Description	Total Time-weighted Points by VIN	% of Total Time-weighted Points by VIN
Driver Resp		
Total Time-weighted Points		
% Total Time-Wt Pts		

**HOS Compliance**

**Time-Weighted Violation Points - no data available to draw a chart**

**Time-Weighted Severity Points by Vehicle - no data available to draw a chart**

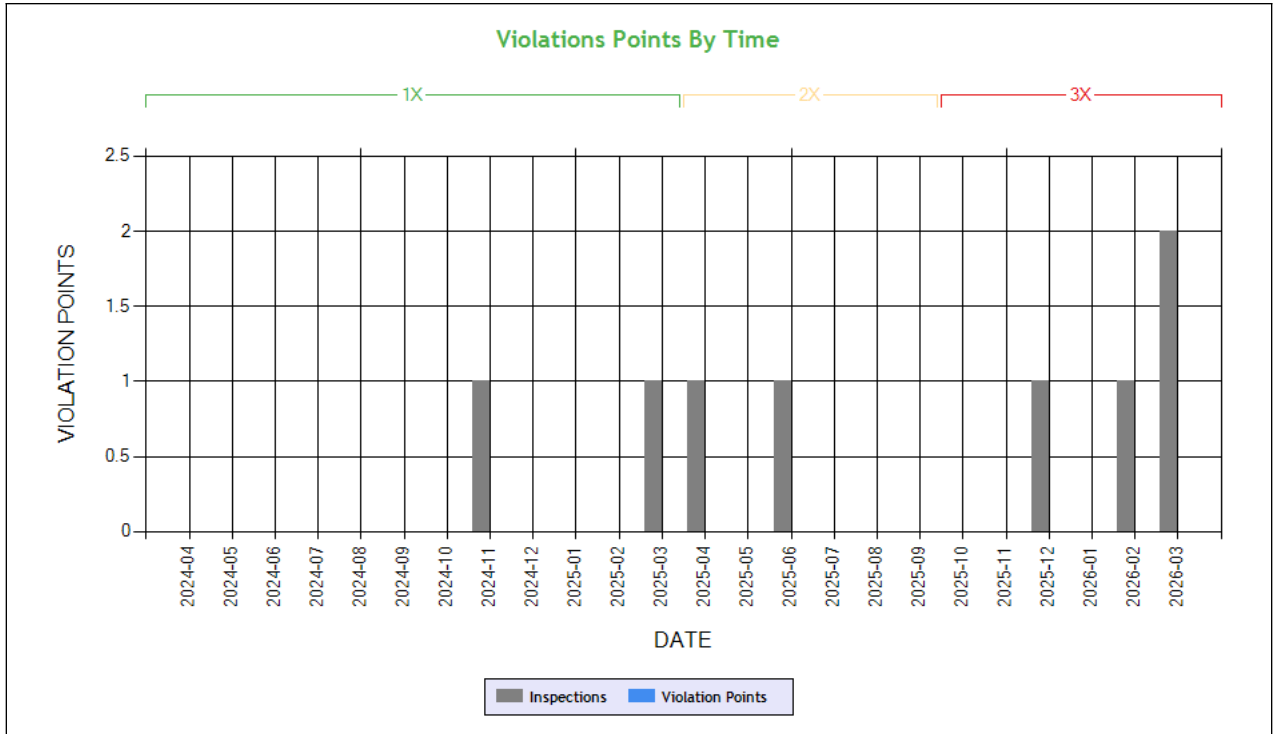

**Carrier Software**  
 1-800-646-5152  
 info@CarrierSoftware.com

**CONFIDENTIAL - Intended for use by Amerigo Insurance Agency - Date: 5/8/2026**

**BALAGAN ROADLINE INC - DOT# 3385238 / MC1087108  
 DBA: BRL**

See the Excel file for the complete analysis

# Violations is in (1-6/7-12/13-24mo)

Shaded = Out Of Service Violation		
Violation Group		
Violation Description	Total Time-weighted Points by VIN	% of Total Time-weighted Points by VIN
Driver Resp		
Total Time-weighted Points		
% Total Time-Wt Pts		



**Driver Fitness**

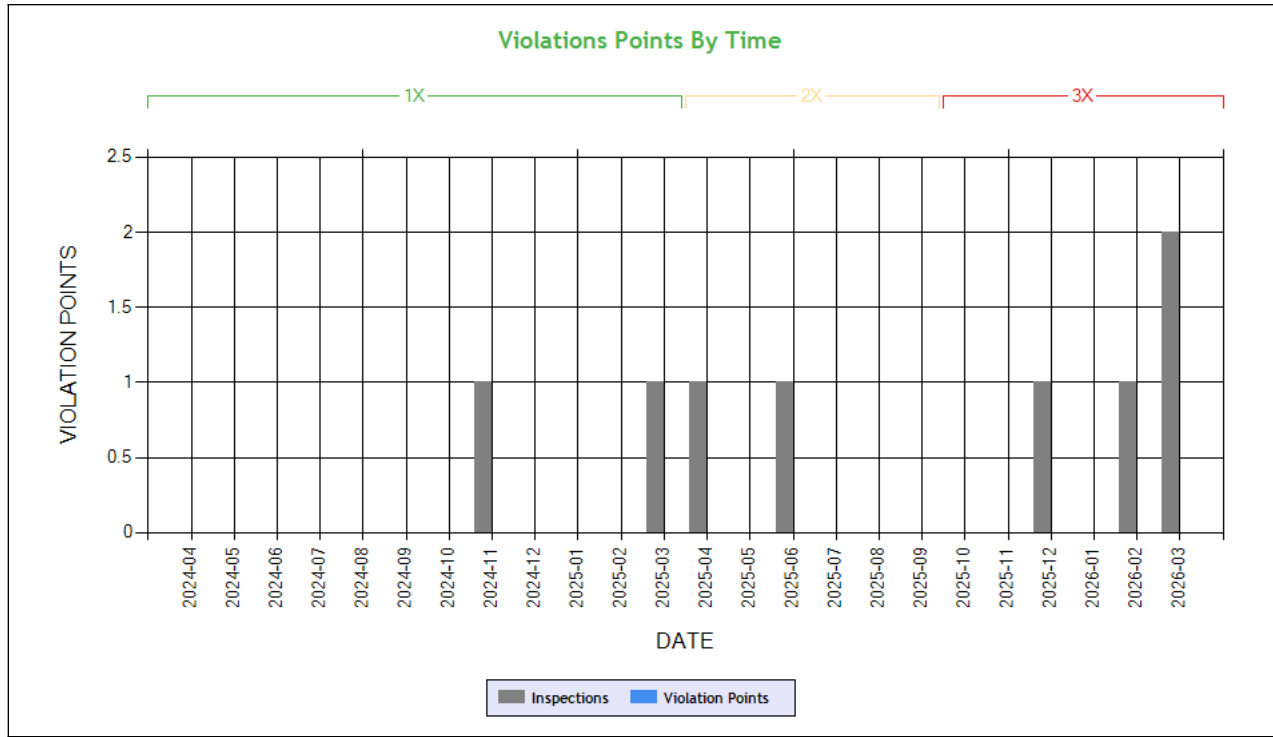

**Time-Weighted Violation Points - no data available to draw a chart**

**Time-Weighted Severity Points by Vehicle - no data available to draw a chart**

See the Excel file for the complete analysis

# Violations is in (1-6/7-12/13-24mo)

Shaded = Out Of Service Violation		
Violation Group		
Violation Description	Total Time-weighted Points by VIN	% of Total Time-weighted Points by VIN
Driver Resp		
Total Time-weighted Points		
% Total Time-Wt Pts		



**Vehicle Maintenance**

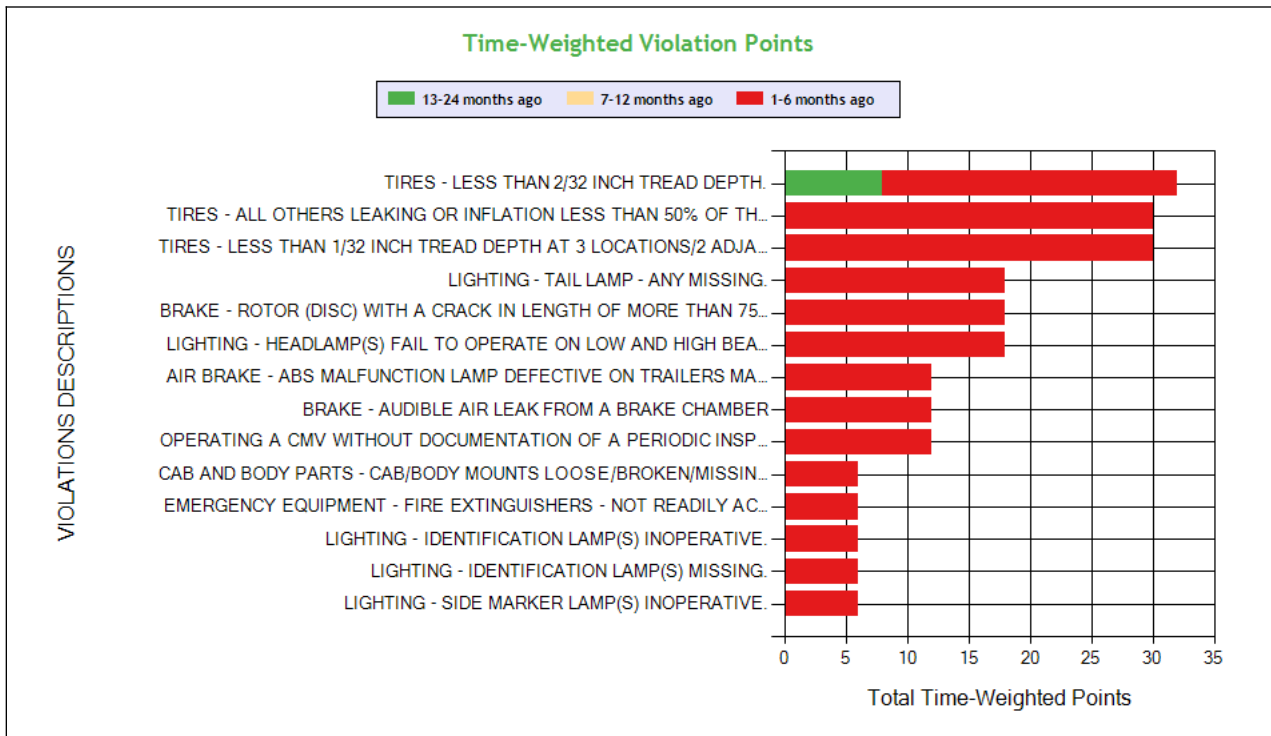
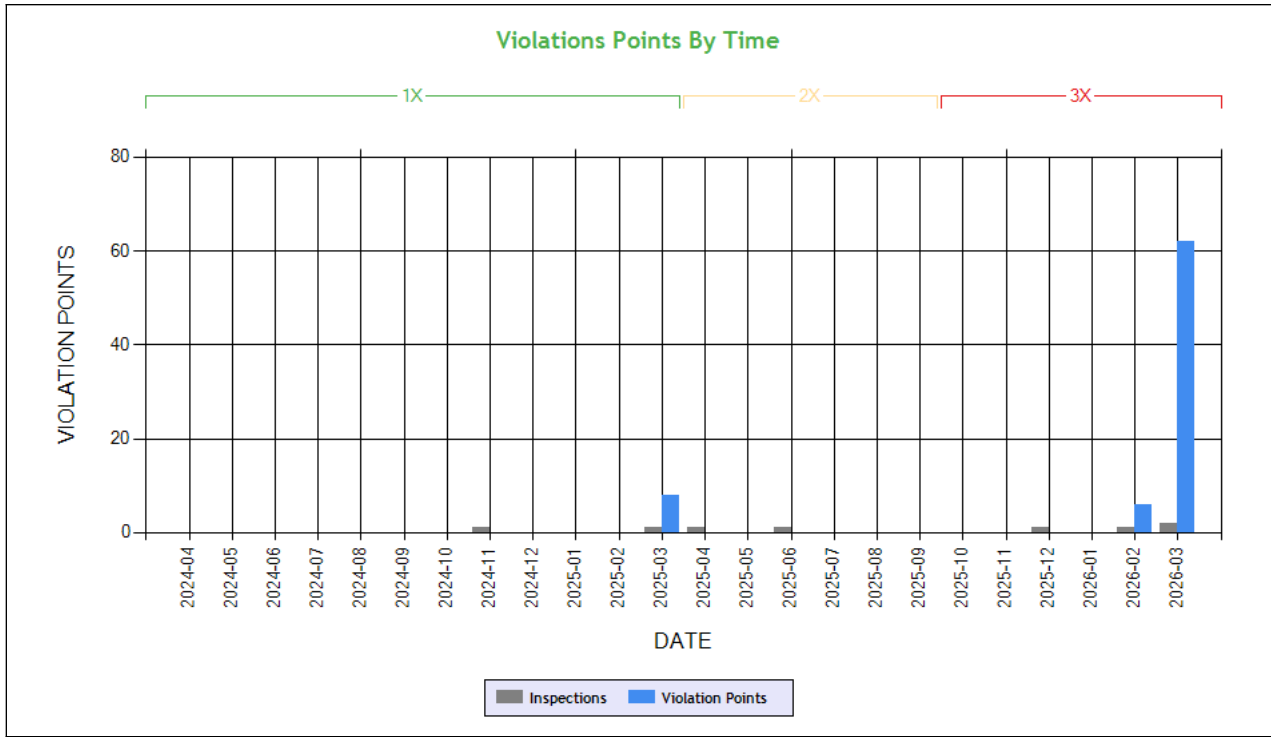

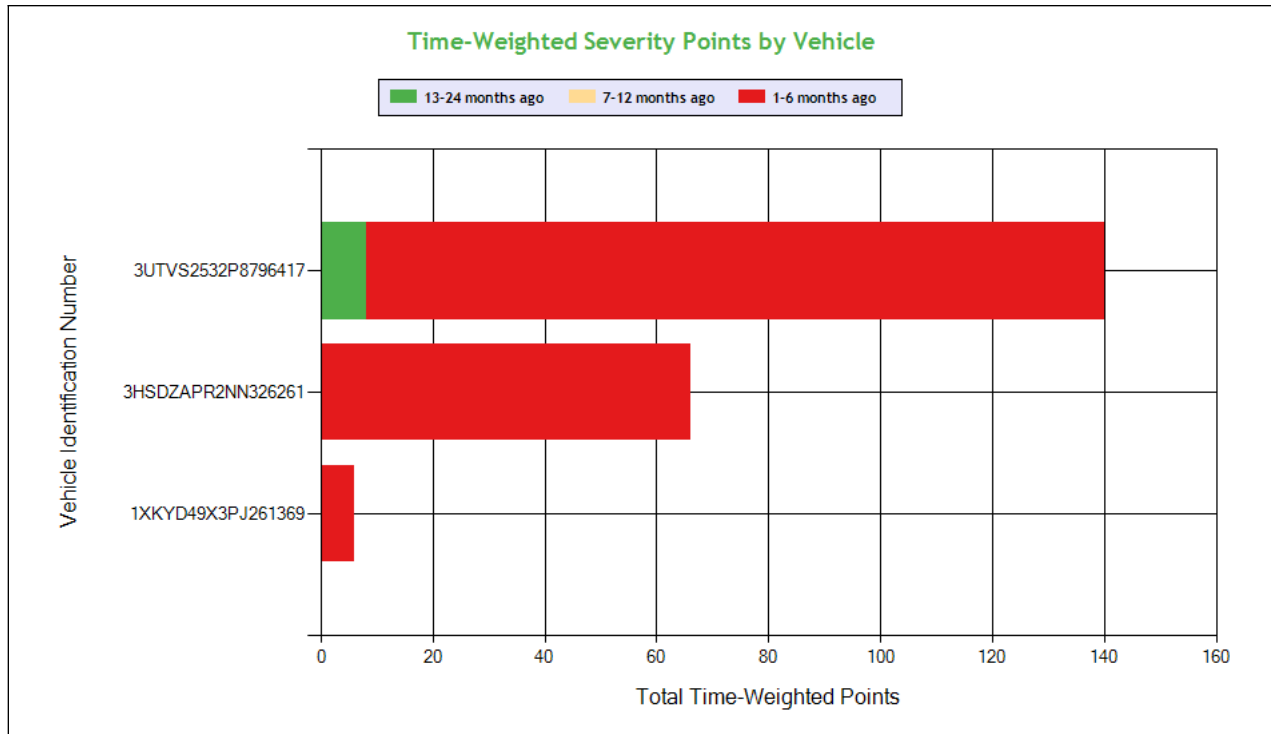

**Carrier Software**  
 1-800-646-5152  
 info@CarrierSoftware.com

**CONFIDENTIAL - Intended for use by Amerigo Insurance Agency - Date: 5/8/2026**

**BALAGAN ROADLINE INC - DOT# 3385238 / MC1087108  
 DBA: BRL**

See the Excel file for the complete analysis

# Violations is in (1-6/7-12/13-24mo)

Shaded = Out Of Service Violation												
Violation Group			Tires	Tires	Tires	Lighting	Brakes All Others	Lighting	Brakes All Others	Brakes All Others	Inspection Reports	Emergency Equipment
<b>Violation Description</b>	<b>Total Time-weighted Points by VIN</b>	<b>% of Total Time-weighted Points by VIN</b>	TIRES - LESS THAN 2/32 INCH TREAD DEPTH.	TIRES - ALL OTHERS LEAKING OR INFLATION LESS THAN 50% OF THE MAXIMUM INFLATION PRESSURE.	TIRES - LESS THAN 1/32 INCH TREAD DEPTH AT 3 LOCATIONS/2 ADJACENT TREAD GROOVES.	LIGHTING - HEADLAMP(S) FAIL TO OPERATE ON LOW AND HIGH BEAM.	BRAKE - ROTOR (DISC) WITH A CRACK IN LENGTH OF MORE THAN 75% OF THE FRICTION SURFACE OR THRU THE ROTOR	LIGHTING - TAIL LAMP - ANY MISSING.	AIR BRAKE - ABS MALFUNCTION LAMP DEFECTIVE ON TRAILERS MANUFACTURED ON OR AFTER MARCH 1 1998.	BRAKE - AUDIBLE AIR LEAK FROM A BRAKE CHAMBER	OPERATING A CMV WITHOUT DOCUMENTATION OF A PERIODIC INSPECTION.	EMERGENCY EQUIPMENT - FIRE EXTINGUISHERS - NOT READILY ACCESSIBLE.
<b>Driver Resp</b>			Yes	Yes	Yes	Yes	No	Yes	Yes	Yes	No	Yes
<b>Total Time-weighted Points</b>			32	30	30	18	18	18	12	12	12	6
<b>% Total Time-Wt Pts</b>			15.09	14.15	14.15	8.49	8.49	8.49	5.66	5.66	5.66	2.83
<b>3UTVS2532P8796417</b>	<b>140</b>	<b>66.04</b>	<b>32 (1/0/1)</b>	<b>30 (1/0/0)</b>	<b>30 (1/0/0)</b>				<b>12 (1/0/0)</b>		<b>12 (1/0/0)</b>	
<b>3HSDZAPR2NN326261</b>	<b>66</b>	<b>31.13</b>				<b>18 (1/0/0)</b>	<b>18 (1/0/0)</b>	<b>18 (1/0/0)</b>		<b>12 (1/0/0)</b>		
<b>1XKYD49X3PJ261369</b>	<b>6</b>	<b>2.83</b>										<b>6 (1/0/0)</b>

**COLOR CODED CRASH TABLE ToC**

Color KEY	Color Code		
	Green	Orange	Red
Citation	No	Unknown	Yes
HazMat Release	No		Yes
Tow Away	No	Yes	
Time Weight	1	2	3



Severity Weight	1		2-3
Injuries	0	1-2	3 or more
Fatalities	0		1 or more
Vehicles in Crash	0-1	2	3 or more
Light Condition	Daylight	Dawn; Dusk	Dark- Not Lighted; Dark-Lighted; Dark- Unknown Roadway Lighting
Road Surface	Dry	Wet; Water(Standing, Moving); Slush	Snow; Ice; Sand; Mud; Dirt; Oil or Gravel
Weather Condition	No Adverse Conditions	Rain; Sleet; Blowing Sand; Soil, Dirt Or Snow	Snow; Fog; Severe Crosswinds

<b>1XKYD49X3JJ202295</b>	<b>1XKYD49X3JJ202295</b>	<b>Driver Name</b>
0	0	<b>VIN</b>
1	1	<b>Time Weight</b>
0	0	<b>Severity Weight</b>
0	0	<b>Fatalities</b>
No	Yes	<b>Injuries</b>
Snow	Water (standing, moving)	<b>Citation</b>
Snow	Rain	<b>Road Surface Condition</b>
Daylight	Daylight	<b>Weather Condition</b>
Y	Y	<b>Light Condition</b>
N	N	<b>Tow-Away</b>
1	2	<b>HM Released</b>
Seq. #1: Non collision jackknife; Seq. #2: Other; Seq. #3: Collision involving fixed object; Seq. #4: Non collision cargo loss or shift;	Seq. #1: Collision involving motor vehicle in transport;	<b>Vehicles In Crash</b>
ID	WA	<b>Sequence of Events</b>
ID23C6318340	WA000ED01493	<b>Crash State</b>
1/9/2023	11/1/2022	<b>Report Number</b>
Tractor/Semitrailer	Truck/Trailer	<b>Date</b>
Not Applicable	Van/Enclosed Box	<b>Vehicle Configuration</b>
38	37	<b>Cargo Body Type</b>
CA	CA	<b>Driver Age</b>
		<b>Driver License State</b>

**INSPECTIONS WITH SHARED EQUIPMENT:**  
 No Data



LEGEND
Vehicle Information
Inspection for DOT # being analyzed
Inspection for Different DOT #
Crash Information for specific VIN

**INSPECTION DETAILS for ALL Inspections**

PDF shows the first 100 Power Unit & Trailer VINs with most recent inspections using data from the last 4 years

**POWER UNIT Inspections Section**

VIN: 3HSDZAPR2NN326261		Unit: Truck Tractor		Year: 2022	Make: INTERNATIONAL		
DOT No: 3385238		Docket No: MC1087108		Name: BALAGAN ROADLINE INC		Interstate: Yes	
Date	Unit License	Unit Lic State	Violation Unit	Violation Description	Severity	OOS	Citation
03/21/2026	ZP45546	CA	1	393.9AHLH - LIGHTING - HEADLAMP(S) FAIL TO OPERATE ON LOW AND HIGH BEAM.	6	No	
03/21/2026	ZP45546	CA	1	392.2SLLEQP - State/Local Laws - Violation of state and local law - Equipment violation.	5	No	
03/21/2026	ZP45546	CA	1	393.47ABRC - BRAKE - ROTOR (DISC) WITH A CRACK IN LENGTH OF MORE THAN 75% OF THE FRICTION SURFACE OR THRU THE ROTOR	4	Yes	
03/21/2026	ZP45546	CA	1	392.2SLLSR - State/Local Laws - State registration/tag violation	3	No	
03/21/2026	ZP45546	CA	1	396.3A1BALAC - BRAKE - AUDIBLE AIR LEAK FROM A BRAKE CHAMBER	4	No	
03/21/2026	ZP45546	CA	1	393.11A1LRM - LIGHTING - TAIL LAMP - ANY MISSING.	6	No	
03/21/2026	ZP45546	CA	1	393.75CTAOTDLT132 - TIRES - LESS THAN 1/32 INCH TREAD DEPTH AT 3 LOCATIONS/2 ADJACENT TREAD GROOVES.	8	No	
03/21/2026	ZP45546	CA	1	396.17CPI - OPERATING A CMV WITHOUT DOCUMENTATION OF A PERIODIC INSPECTION.	4	No	
03/18/2026	ZP45546	CA	-	-	-	-	-
12/27/2025	ZP45546	CA	-	-	-	-	-
03/03/2025	ZP45546	CA	-	-	-	-	-
DOT No: 69852		Docket No: MC140125		Name: SCHUSTER CO		Interstate: Yes	
Date	Unit License	Unit Lic State	Violation Unit	Violation Description	Severity	OOS	Citation
05/23/2023	FS7873	IA	D	391.11B4 - Using a physically unqualified driver	2	Yes	
04/25/2023	FS7873	IA	-	-	-	-	-
04/10/2023	FS7873	IA	-	-	-	-	-
VIN: 1XKYD49X3PJ261369		Unit: Truck Tractor		Year: 2023	Make: KENWORTH		
DOT No: 3385238		Docket No: MC1087108		Name: BALAGAN ROADLINE INC		Interstate: Yes	



Date	Unit License	Unit Lic State	Violation Unit	Violation Description	Severity	OOS	Citation
02/03/2026	YP75333	CA	1	393.95A4EENA - EMERGENCY EQUIPMENT - FIRE EXTINGUISHERS - NOT READILY ACCESSIBLE.	2	No	
06/25/2025	YP75333	CA	-	-	-	-	-
04/05/2025	YP75333	NY	1	396.17CPI - OPERATING A CMV WITHOUT DOCUMENTATION OF A PERIODIC INSPECTION.	4	No	
04/05/2025	YP75333	NY	D	392.2SLLSIV - State/Local Laws - State insurance violation	3	No	
04/05/2025	YP75333	NY	1	392.2SLLSR - State/Local Laws - State registration/tag violation	3	No	
11/10/2024	YP75333	CA	-	-	-	-	-
12/29/2023	YP75333	CA	-	-	-	-	-
12/17/2023	YP75333	CA	1	396.17C - Operating a CMV without proof of a periodic inspection	4	No	
12/17/2023	YP75333	CA	D	392.71A - Using or equipping a CMV with radar detector	5	No	
12/17/2023	YP75333	CA	1	393.11 - No/defective lighting devices/reflective devices/projected	3	No	
10/15/2023	YP75333	CA	D	395.8E - False report of drivers record of duty status	7	No	6ENG2310151 3344
06/24/2023	YP75333	CA	-	-	-	-	-
06/13/2023	YP75333	CA	1	396.17C - Operating a CMV without proof of a periodic inspection	4	No	WARNING
06/13/2023	YP75333	CA	D	392.2SLEWA1 - State/Local Laws - Excessive Weight - 1-2500 Lbs Over On An Axle/Axle Groups.	0	No	B1064245-HP
05/23/2023	YP75333	CA	1	393.45B2PC - Brake Hose or Tubing Chafing and/or Kinking - Connection to Power Unit	4	No	
05/23/2023	YP75333	CA	D	395.8E - False report of drivers record of duty status	7	No	
05/23/2023	YP75333	CA	D	395.8K2 - Driver failing to retain previous 7 days' logs	5	No	
05/03/2023	YP75333	CA	D	392.2DIM - Dimension Violation (Width / Height / Length)	0	No	
03/21/2023	YP75333	CA	D	395.22G - Portable ELD not mounted in a fixed position and visible to driver	1	No	
03/21/2023	YP75333	CA	D	395.24D - Eld Cannot Transfer Eld Records Electronically	0	No	
02/22/2023	YP75333	CA	-	-	-	-	-

VIN: 1XKYD49X3JJ202295		Unit: Truck Tractor		Year: 2018	Make: KENWORTH		
Crash Report No.	DOT	Date	State	Fatalities	Injuries	Tow Away	Vehicles Involved
ID23C6318340	3385238	01/09/2023	ID	0	0	Yes	1
WA000ED01493	3385238	11/01/2022	WA	0	0	Yes	2

DOT No: 3385238		Docket No: MC1087108		Name: BALAGAN ROADLINE INC			Interstate: Yes	
Date	Unit License	Unit Lic State	Violation Unit	Violation Description	Severity	OOS	Citation	
05/11/2022	XP75925	CA	-	-	-	-	-	
05/10/2022	XP75925	CA	1	396.5BHWSLIW - Hubs - Wheel seal leaking - inner wheel	2	Yes		
05/02/2022	XP75925	CA	1	392.2FT - State Or International Fuel Tax (Ifta) Violation	0	No		
05/02/2022	XP75925	CA	1	396.17C - Operating a CMV without proof of a periodic inspection	4	No		
05/02/2022	XP75925	CA	1	393.9TS - Inoperative turn signal	6	No		
03/25/2022	XP75925	CA	1	396.3A1 - Inspection/repair and maintenance parts and accessories	2	No		
03/25/2022	XP75925	CA	1	393.45 - Brake tubing and hose adequacy	4	Yes		
03/25/2022	XP75925	CA	1	393.11 - No/defective lighting devices/reflective devices/projected	3	No	DA174176	
12/02/2021	XP75925	CA	D	395.22H2 - Driver failing to maintain ELD instruction sheet	1	No		
12/02/2021	XP75925	CA	1	393.95F - No / insufficient warning devices	2	No		
12/02/2021	XP75925	CA	1	393.95A - No/discharged/unsecured fire extinguisher	2	No		
11/15/2021	XP75925	CA	D	392.71A - Using or equipping a CMV with radar detector	5	No		
11/15/2021	XP75925	CA	D	395.22G - Portable ELD not mounted in a fixed position and visible to driver	1	No		
11/15/2021	XP75925	CA	D	392.82A1 - Using a hand-held mobile telephone while operating a CMV	10	No	1A0742427	
05/27/2021	XP75925	CA	D	392.2LV - Lane Restriction violation	3	No		
10/06/2020	XP75925	CA	-	-	-	-	-	
08/30/2020	XP75925	CA	-	-	-	-	-	

DOT No: 46749		Docket No: MC111310		Name: MILLIS TRANSFER LLC			Interstate: Yes	
Date	Unit License	Unit Lic State	Violation Unit	Violation Description	Severity	OOS	Citation	
10/31/2018	65948X	WI	-	-	-	-	-	



**TRAILER Inspections Section**

**VIN: 3HSDZAPR2NN326261 Unit: Truck Tractor Year: 2022 Make: INTERNATIONAL**

**DOT No: 3385238 Docket No: MC1087108 Name: BALAGAN ROADLINE INC Interstate: Yes**

Date	Unit License	Unit Lic State	Violation Unit	Violation Description	Severity	OOS	Citation
03/21/2026	ZP45546	CA	1	393.9AHLH - LIGHTING - HEADLAMP(S) FAIL TO OPERATE ON LOW AND HIGH BEAM.	6	No	
03/21/2026	ZP45546	CA	1	392.2SLLEQP - State/Local Laws - Violation of state and local law - Equipment violation.	5	No	
03/21/2026	ZP45546	CA	1	393.47ABRC - BRAKE - ROTOR (DISC) WITH A CRACK IN LENGTH OF MORE THAN 75% OF THE FRICTION SURFACE OR THRU THE ROTOR	4	Yes	
03/21/2026	ZP45546	CA	1	392.2SLLSR - State/Local Laws - State registration/tag violation	3	No	
03/21/2026	ZP45546	CA	1	396.3A1BALAC - BRAKE - AUDIBLE AIR LEAK FROM A BRAKE CHAMBER	4	No	
03/21/2026	ZP45546	CA	1	393.11A1LRM - LIGHTING - TAIL LAMP - ANY MISSING.	6	No	
03/21/2026	ZP45546	CA	1	393.75CTAOTDLT132 - TIRES - LESS THAN 1/32 INCH TREAD DEPTH AT 3 LOCATIONS/2 ADJACENT TREAD GROOVES.	8	No	
03/21/2026	ZP45546	CA	1	396.17CPI - OPERATING A CMV WITHOUT DOCUMENTATION OF A PERIODIC INSPECTION.	4	No	
03/18/2026	ZP45546	CA	-	-	-	-	-
12/27/2025	ZP45546	CA	-	-	-	-	-
03/03/2025	ZP45546	CA	-	-	-	-	-

**DOT No: 69852 Docket No: MC140125 Name: SCHUSTER CO Interstate: Yes**

Date	Unit License	Unit Lic State	Violation Unit	Violation Description	Severity	OOS	Citation
05/23/2023	FS7873	IA	D	391.11B4 - Using a physically unqualified driver	2	Yes	
04/25/2023	FS7873	IA	-	-	-	-	-
04/10/2023	FS7873	IA	-	-	-	-	-

**VIN: 1XKYD49X3PJ261369 Unit: Truck Tractor Year: 2023 Make: KENWORTH**

**DOT No: 3385238 Docket No: MC1087108 Name: BALAGAN ROADLINE INC Interstate: Yes**



Date	Unit License	Unit Lic State	Violation Unit	Violation Description	Severity	OOS	Citation
02/03/2026	YP75333	CA	1	393.95A4EENA - EMERGENCY EQUIPMENT - FIRE EXTINGUISHERS - NOT READILY ACCESSIBLE.	2	No	
06/25/2025	YP75333	CA	-	-	-	-	-
04/05/2025	YP75333	NY	1	396.17CPI - OPERATING A CMV WITHOUT DOCUMENTATION OF A PERIODIC INSPECTION.	4	No	
04/05/2025	YP75333	NY	D	392.2SLLSIV - State/Local Laws - State insurance violation	3	No	
04/05/2025	YP75333	NY	1	392.2SLLSR - State/Local Laws - State registration/tag violation	3	No	
11/10/2024	YP75333	CA	-	-	-	-	-
12/29/2023	YP75333	CA	-	-	-	-	-
12/17/2023	YP75333	CA	1	396.17C - Operating a CMV without proof of a periodic inspection	4	No	
12/17/2023	YP75333	CA	D	392.71A - Using or equipping a CMV with radar detector	5	No	
12/17/2023	YP75333	CA	1	393.11 - No/defective lighting devices/reflective devices/projected	3	No	
10/15/2023	YP75333	CA	D	395.8E - False report of drivers record of duty status	7	No	6ENG2310151 3344
06/24/2023	YP75333	CA	-	-	-	-	-
06/13/2023	YP75333	CA	1	396.17C - Operating a CMV without proof of a periodic inspection	4	No	WARNING
06/13/2023	YP75333	CA	D	392.2SLEWA1 - State/Local Laws - Excessive Weight - 1-2500 Lbs Over On An Axle/Axle Groups.	0	No	B1064245-HP
05/23/2023	YP75333	CA	1	393.45B2PC - Brake Hose or Tubing Chafing and/or Kinking - Connection to Power Unit	4	No	
05/23/2023	YP75333	CA	D	395.8E - False report of drivers record of duty status	7	No	
05/23/2023	YP75333	CA	D	395.8K2 - Driver failing to retain previous 7 days' logs	5	No	
05/03/2023	YP75333	CA	D	392.2DIM - Dimension Violation (Width / Height / Length)	0	No	
03/21/2023	YP75333	CA	D	395.22G - Portable ELD not mounted in a fixed position and visible to driver	1	No	
03/21/2023	YP75333	CA	D	395.24D - Eld Cannot Transfer Eld Records Electronically	0	No	
02/22/2023	YP75333	CA	-	-	-	-	-

VIN: 1XKYD49X3JJ202295		Unit: Truck Tractor		Year: 2018	Make: KENWORTH		
Crash Report No.	DOT	Date	State	Fatalities	Injuries	Tow Away	Vehicles Involved
ID23C6318340	3385238	01/09/2023	ID	0	0	Yes	1
WA000ED01493	3385238	11/01/2022	WA	0	0	Yes	2

DOT No: 3385238		Docket No: MC1087108		Name: BALAGAN ROADLINE INC		Interstate: Yes	
Date	Unit License	Unit Lic State	Violation Unit	Violation Description	Severity	OOS	Citation
05/11/2022	XP75925	CA	-	-	-	-	-
05/10/2022	XP75925	CA	1	396.5BHWSLIW - Hubs - Wheel seal leaking - inner wheel	2	Yes	
05/02/2022	XP75925	CA	1	392.2FT - State Or International Fuel Tax (Ifta) Violation	0	No	
05/02/2022	XP75925	CA	1	396.17C - Operating a CMV without proof of a periodic inspection	4	No	
05/02/2022	XP75925	CA	1	393.9TS - Inoperative turn signal	6	No	
03/25/2022	XP75925	CA	1	396.3A1 - Inspection/repair and maintenance parts and accessories	2	No	
03/25/2022	XP75925	CA	1	393.45 - Brake tubing and hose adequacy	4	Yes	
03/25/2022	XP75925	CA	1	393.11 - No/defective lighting devices/reflective devices/projected	3	No	DA174176
12/02/2021	XP75925	CA	D	395.22H2 - Driver failing to maintain ELD instruction sheet	1	No	
12/02/2021	XP75925	CA	1	393.95F - No / insufficient warning devices	2	No	
12/02/2021	XP75925	CA	1	393.95A - No/discharged/unsecured fire extinguisher	2	No	
11/15/2021	XP75925	CA	D	392.71A - Using or equipping a CMV with radar detector	5	No	
11/15/2021	XP75925	CA	D	395.22G - Portable ELD not mounted in a fixed position and visible to driver	1	No	
11/15/2021	XP75925	CA	D	392.82A1 - Using a hand-held mobile telephone while operating a CMV	10	No	1A0742427
05/27/2021	XP75925	CA	D	392.2LV - Lane Restriction violation	3	No	
10/06/2020	XP75925	CA	-	-	-	-	-
08/30/2020	XP75925	CA	-	-	-	-	-

DOT No: 46749		Docket No: MC111310		Name: MILLIS TRANSFER LLC		Interstate: Yes	
Date	Unit License	Unit Lic State	Violation Unit	Violation Description	Severity	OOS	Citation
10/31/2018	65948X	WI	-	-	-	-	-



**Inspection Summary By Month (based on inspections from the last 4 years) ToC**

Year-Month	Number of Inspections	Number of Power Units	Total Violations	Total OOS Inspections	Total Severity Points	Number of Crashes
2026-03	2	2	15	2	84	0
2026-02	1	1	4	0	15	0
2025-12	1	1	0	0	0	0
2025-06	1	1	0	0	0	0
2025-04	1	1	3	0	10	0
2025-03	1	1	1	0	8	0
2024-11	1	1	0	0	0	0
2023-12	2	2	5	0	22	0
2023-10	1	1	1	0	7	0
2023-06	2	2	3	0	8	0
2023-05	2	2	6	0	22	0
2023-03	1	1	2	0	1	0
2023-02	1	1	0	0	0	0
2022-05	3	3	7	1	32	0

Note: The most recent month's counts may not include all the inspections for that month.

**VIN Inspection Violation Details ToC**

# of VINs: 6 # of Insp: 26 Severity Weight: 355 Avg. Weight/VIN: 13.7 (based on inspections in the last 4 years, showing top 50 VINs inspected most recently)

VIN 3HSDZAPR2NN326261		# of Inspections: 3		Total Severity: 88		Percentage of Total: 24.79%		Avg. Weight Per Inspection: 29.3	
Inspection Date	Inspection ID	Inspection State	Location Description	Total Severity	# of Violations	Shipper Name	Inspection Level	Post Accident	Out of Service
03/21/2026	87369617	WA	RIDGEFIELD WA	72	13	WELCOME MARKET INC	1	No	Yes
<b>BASIC</b>		<b>Unit Type</b>		<b>Severity</b>		<b>Description</b>		<b>Out of Service</b>	
Vehicle Maintenance		Truck Tractor		8		393.75CTAOTDLT132:TIRES - LESS THAN 1/32 INCH TREAD DEPTH AT 3 LOCAT		No	
Vehicle Maintenance		Truck Tractor		8		393.75CTAOTDLT132:TIRES - LESS THAN 1/32 INCH TREAD DEPTH AT 3 LOCAT		Yes	
Vehicle Maintenance		Truck Tractor		8		393.75CTAOTDLT232:TIRES - LESS THAN 2/32 INCH TREAD DEPTH.		No	
Vehicle Maintenance		Truck Tractor		6		393.11A1LRM:LIGHTING - TAIL LAMP - ANY MISSING.		No	
Vehicle Maintenance		Truck Tractor		6		393.9AHLH:LIGHTING - HEADLAMP(S) FAIL TO OPERATE ON LOW AND		No	
Vehicle Maintenance		Truck Tractor		6		393.9ALIL:LIGHTING - IDENTIFICATION LAMP(S) INOPERATIVE.		No	
Vehicle Maintenance		Truck Tractor		6		393.9ALSML:LIGHTING - SIDE MARKER LAMP(S) INOPERATIVE.		No	
Vehicle Maintenance		Truck Tractor		5		392.2SLLSQ:State/Local Laws - Violation of state and local la		No	
Vehicle Maintenance		Truck Tractor		4		393.47ABRC:BRAKE - ROTOR (DISC) WITH A CRACK IN LENGTH OF MOR		Yes	
Vehicle Maintenance		Truck Tractor		4		393.55EB:AIR BRAKE - ABS MALFUNCTION LAMP DEFECTIVE ON TRAI		No	
Vehicle Maintenance		Truck Tractor		4		396.17CPI:OPERATING A CMV WITHOUT DOCUMENTATION OF A PERIODI		No	
Vehicle Maintenance		Truck Tractor		4		396.3A1BALAC:BRAKE - AUDIBLE AIR LEAK FROM A BRAKE CHAMBER		No	
		Truck Tractor		3		392.2SLLSR:State/Local Laws - State registration/tag violatio		No	
Inspection Date	Inspection ID	Inspection State	Location Description	Total Severity	# of Violations	Shipper Name	Inspection Level	Post Accident	Out of Service
03/18/2026	87321460	OR	KLAMATH FALLS OR	8	1	NUCAL FOODS	2	No	Yes
<b>BASIC</b>		<b>Unit Type</b>		<b>Severity</b>		<b>Description</b>		<b>Out of Service</b>	
Vehicle Maintenance		Truck Tractor		8		393.75A3TAOL:TIRES - ALL OTHERS LEAKING OR INFLATION LESS THAN		Yes	
Inspection Date	Inspection ID	Inspection State	Location Description	Total Severity	# of Violations	Shipper Name	Inspection Level	Post Accident	Out of Service
03/03/2025	84031169	CA	SACRAMENTO	8	1		5	No	No
<b>BASIC</b>		<b>Unit Type</b>		<b>Severity</b>		<b>Description</b>		<b>Out of Service</b>	



Vehicle Maintenance		Truck Tractor		8		393.75CTAOTDLT232:TIRES - LESS THAN 2/32 INCH TREAD DEPTH.		No	
VIN 3UTVS2532P8796417		# of Inspections: 9		Total Severity: 130		Percentage of Total: 36.62%		Avg. Weight Per Inspection: 14.4	
Inspection Date	Inspection ID	Inspection State	Location Description	Total Severity	# of Violations	Shipper Name	Inspection Level	Post Accident	Out of Service
03/21/2026	87369617	WA	RIDGEFIELD WA	64	11	WELCOME MARKET INC	1	No	Yes
BASIC		Unit Type		Severity		Description		Out of Service	
Vehicle Maintenance		Semi Trailer		8		393.75CTAOTDLT132:TIRES - LESS THAN 1/32 INCH TREAD DEPTH AT 3 LOCAT		No	
Vehicle Maintenance		Semi Trailer		8		393.75CTAOTDLT132:TIRES - LESS THAN 1/32 INCH TREAD DEPTH AT 3 LOCAT		Yes	
Vehicle Maintenance		Semi Trailer		8		393.75CTAOTDLT232:TIRES - LESS THAN 2/32 INCH TREAD DEPTH.		No	
Vehicle Maintenance		Semi Trailer		6		393.11A1LRLM:LIGHTING - TAIL LAMP - ANY MISSING.		No	
Vehicle Maintenance		Semi Trailer		6		393.9AHLH:LIGHTING - HEADLAMP(S) FAIL TO OPERATE ON LOW AND		No	
Vehicle Maintenance		Semi Trailer		6		393.9ALIL:LIGHTING - IDENTIFICATION LAMP(S) INOPERATIVE.		No	
Vehicle Maintenance		Semi Trailer		6		393.9ALSML:LIGHTING - SIDE MARKER LAMP(S) INOPERATIVE.		No	
Vehicle Maintenance		Semi Trailer		4		393.47ABRC:BRAKE - ROTOR (DISC) WITH A CRACK IN LENGTH OF MOR		Yes	
Vehicle Maintenance		Semi Trailer		4		393.55EB:AIR BRAKE - ABS MALFUNCTION LAMP DEFECTIVE ON TRAI		No	
Vehicle Maintenance		Semi Trailer		4		396.17CPI:OPERATING A CMV WITHOUT DOCUMENTATION OF A PERIODI		No	
Vehicle Maintenance		Semi Trailer		4		396.3A1BALAC:BRAKE - AUDIBLE AIR LEAK FROM A BRAKE CHAMBER		No	
Inspection Date	Inspection ID	Inspection State	Location Description	Total Severity	# of Violations	Shipper Name	Inspection Level	Post Accident	Out of Service
03/18/2026	87321460	OR	KLAMATH FALLS OR	8	1	NUCAL FOODS	2	No	Yes
BASIC		Unit Type		Severity		Description		Out of Service	
Vehicle Maintenance		Semi Trailer		8		393.75A3TAOL:TIRES - ALL OTHERS LEAKING OR INFLATION LESS THAN		Yes	
Inspection Date	Inspection ID	Inspection State	Location Description	Total Severity	# of Violations	Shipper Name	Inspection Level	Post Accident	Out of Service
02/03/2026	86961643	PA	ETTERS PA	10	3	THERMOFISHER SCIENTIFIC	2	No	No
BASIC		Unit Type		Severity		Description		Out of Service	
Vehicle Maintenance		Semi Trailer		6		393.11A1LIL:LIGHTING - IDENTIFICATION LAMP(S) MISSING.		No	
Vehicle Maintenance		Semi Trailer		2		393.203BCBP:CAB AND BODY PARTS - CAB/BODY MOUNTS LOOSE/BROKEN/		No	
Vehicle Maintenance		Semi Trailer		2		393.95A4EENA:EMERGENCY EQUIPMENT - FIRE EXTINGUISHERS - NOT REA		No	
Inspection Date	Inspection ID	Inspection State	Location Description	Total Severity	# of Violations	Shipper Name	Inspection Level	Post Accident	Out of Service
03/03/2025	84031169	CA	SACRAMENTO	8	1		5	No	No
BASIC		Unit Type		Severity		Description		Out of Service	
Vehicle Maintenance		Semi Trailer		8		393.75CTAOTDLT232:TIRES - LESS THAN 2/32 INCH TREAD DEPTH.		No	
Inspection Date	Inspection ID	Inspection State	Location Description	Total Severity	# of Violations	Shipper Name	Inspection Level	Post Accident	Out of Service
12/29/2023	80508720	WA	PLYMOUTH WA	6	1		2	No	No
BASIC		Unit Type		Severity		Description		Out of Service	
Vehicle Maintenance		Semi Trailer		6		393.9ALIL:LIGHTING - IDENTIFICATION LAMP(S) INOPERATIVE.		No	
Inspection Date	Inspection ID	Inspection State	Location Description	Total Severity	# of Violations	Shipper Name	Inspection Level	Post Accident	Out of Service
10/15/2023	79933261	IA	I80 EB WILTON EXIT	7	1	DESERT RIDGE PREMIUM PRODUCE	3	No	No
BASIC		Unit Type		Severity		Description		Out of Service	
Hours-Of-Service Compliance		Semi Trailer		7		395.8E:False report of drivers record of duty status		No	
Inspection Date	Inspection ID	Inspection State	Location Description	Total Severity	# of Violations	Shipper Name	Inspection Level	Post Accident	Out of Service
06/13/2023	78937920	SD	SIOUX FALLS PORT OF ENTRY	4	1	DEVANX FOODS	2	No	No
BASIC		Unit Type		Severity		Description		Out of Service	
Vehicle Maintenance		Semi Trailer		4		396.17C:Operating a CMV without proof of a periodic inspec		No	



Inspection Date	Inspection ID	Inspection State	Location Description	Total Severity	# of Violations	Shipper Name	Inspection Level	Post Accident	Out of Service
05/23/2023	78720729	UT	ECHO PORT OF ENTRY	22	5	CENTRUM VALLEY FARMS LLP	1	No	No
<b>BASIC</b>		<b>Unit Type</b>		<b>Severity</b>		<b>Description</b>		<b>Out of Service</b>	
Hours-Of-Serivce Compliance		Semi Trailer		7		395.8E:False report of drivers record of duty status		No	
Hours-Of-Serivce Compliance		Semi Trailer		5		395.8K2:Driver failing to retain previous 7 days' logs		No	
Vehicle Maintenance		Semi Trailer		4		393.45B2PC:Brake Hose or Tubing Chafing and/or Kinking - Conn		No	
Vehicle Maintenance		Semi Trailer		4		393.45B2UV:Brake Hose or Tubing Chafing and/or Kinking Under		No	
Vehicle Maintenance		Semi Trailer		2		393.201A:Frame cracked / loose / sagging / broken		No	
Inspection Date	Inspection ID	Inspection State	Location Description	Total Severity	# of Violations	Shipper Name	Inspection Level	Post Accident	Out of Service
03/21/2023	78158640	WA	SC72 RIDGEFIELD (POE)	1	1	J AND J SNACK FOODS CORP	3	No	No
<b>BASIC</b>		<b>Unit Type</b>		<b>Severity</b>		<b>Description</b>		<b>Out of Service</b>	
Hours-Of-Serivce Compliance		Semi Trailer		1		395.22G:Portable ELD not mounted in a fixed position and v		No	
<b>VIN 1XKYD49X3PJ261369</b>		<b># of Inspections: 9</b>		<b>Total Severity: 77</b>		<b>Percentage of Total: 21.69%</b>		<b>Avg. Weight Per Inspection: 8.6</b>	
Inspection Date	Inspection ID	Inspection State	Location Description	Total Severity	# of Violations	Shipper Name	Inspection Level	Post Accident	Out of Service
02/03/2026	86961643	PA	ETTERS PA	15	4	THERMOFISHER SCIENTIFIC	2	No	No
<b>BASIC</b>		<b>Unit Type</b>		<b>Severity</b>		<b>Description</b>		<b>Out of Service</b>	
Vehicle Maintenance		Truck Tractor		6		393.11A1LIL:LIGHTING - IDENTIFICATION LAMP(S) MISSING.		No	
		Truck Tractor		5		392.2SLLQEP:State/Local Laws - Violation of state and local la		No	
Vehicle Maintenance		Truck Tractor		2		393.203BCBP:CAB AND BODY PARTS - CAB/BODY MOUNTS LOOSE/BROKEN/		No	
Vehicle Maintenance		Truck Tractor		2		393.95A4EENA:EMERGENCY EQUIPMENT - FIRE EXTINGUISHERS - NOT REA		No	
Inspection Date	Inspection ID	Inspection State	Location Description	Total Severity	# of Violations	Shipper Name	Inspection Level	Post Accident	Out of Service
04/05/2025	84332017	NE	ON I- 80, 2208 FEET EAST OF MI	10	3	CAINE WAREHOUSING	3	No	No
<b>BASIC</b>		<b>Unit Type</b>		<b>Severity</b>		<b>Description</b>		<b>Out of Service</b>	
Vehicle Maintenance		Truck Tractor		4		396.17CPI:OPERATING A CMV WITHOUT DOCUMENTATION OF A PERIODI		No	
		Truck Tractor		3		392.2SLLSIV:State/Local Laws - State insurance violation		No	
		Truck Tractor		3		392.2SLLSR:State/Local Laws - State registration/tag violatio		No	
Inspection Date	Inspection ID	Inspection State	Location Description	Total Severity	# of Violations	Shipper Name	Inspection Level	Post Accident	Out of Service
12/29/2023	80508720	WA	PLYMOUTH WA	6	1		2	No	No
<b>BASIC</b>		<b>Unit Type</b>		<b>Severity</b>		<b>Description</b>		<b>Out of Service</b>	
Vehicle Maintenance		Truck Tractor		6		393.9ALIL:LIGHTING - IDENTIFICATION LAMP(S) INOPERATIVE.		No	
Inspection Date	Inspection ID	Inspection State	Location Description	Total Severity	# of Violations	Shipper Name	Inspection Level	Post Accident	Out of Service
12/17/2023	80415780	OR	KLAMATH FALLS POE	12	3		2	No	No
<b>BASIC</b>		<b>Unit Type</b>		<b>Severity</b>		<b>Description</b>		<b>Out of Service</b>	
Unsafe Driving		Straight Truck		5		392.71A:Using or equipping a CMV with radar detector		No	
Vehicle Maintenance		Straight Truck		4		396.17C:Operating a CMV without proof of a periodic inspec		No	
Vehicle Maintenance		Straight Truck		3		393.11:No/defective lighting devices/reflective devices/p		No	
Inspection Date	Inspection ID	Inspection State	Location Description	Total Severity	# of Violations	Shipper Name	Inspection Level	Post Accident	Out of Service
10/15/2023	79933261	IA	180 EB WILTON EXIT	7	1	DESERT RIDGE PREMIUM PRODUCE	3	No	No
<b>BASIC</b>		<b>Unit Type</b>		<b>Severity</b>		<b>Description</b>		<b>Out of Service</b>	
Hours-Of-Serivce Compliance		Truck Tractor		7		395.8E:False report of drivers record of duty status		No	
Inspection Date	Inspection ID	Inspection State	Location Description	Total Severity	# of Violations	Shipper Name	Inspection Level	Post Accident	Out of Service
06/13/2023	78937920	SD	SIOUX FALLS PORT OF ENTRY	4	2	DEVANCO FOODS	2	No	No
<b>BASIC</b>		<b>Unit Type</b>		<b>Severity</b>		<b>Description</b>		<b>Out of Service</b>	



Inspection Date		Inspection ID	Inspection State	Location Description	Total Severity	# of Violations	Shipper Name	Inspection Level	Post Accident	Out of Service
05/23/2023		78720729	UT	ECHO PORT OF ENTRY	22	5	CENTRUM VALLEY FARMS LLP	1	No	No
BASIC		Unit Type		Severity		Description		Out of Service		
Hours-Of-Service Compliance		Truck Tractor		7		395.8E:False report of drivers record of duty status		No		
Hours-Of-Service Compliance		Truck Tractor		5		395.8K2:Driver failing to retain previous 7 days' logs		No		
Vehicle Maintenance		Truck Tractor		4		393.45B2PC:Brake Hose or Tubing Chafing and/or Kinking - Conn		No		
Vehicle Maintenance		Truck Tractor		4		393.45B2UV:Brake Hose or Tubing Chafing and/or Kinking Under		No		
Vehicle Maintenance		Truck Tractor		2		393.201A:Frame cracked / loose / sagging / broken		No		
05/03/2023		78535475	CA	ANTELOPE E/B	0	1	DRISCOLL'S	3	No	No
BASIC		Unit Type		Severity		Description		Out of Service		
Truck Tractor				0		392.2DIM:Dimension Violation (Width / Height / Length)		No		
03/21/2023		78158640	WA	SC72 RIDGEFIELD (POE)	1	2	J AND J SNACK FOODS CORP	3	No	No
BASIC		Unit Type		Severity		Description		Out of Service		
Hours-Of-Service Compliance		Truck Tractor		1		395.22G:Portable ELD not mounted in a fixed position and v		No		
Truck Tractor				0		395.24D:Eld Cannot Transfer Eld Records Electronically		No		
VIN 1JJV532D0JL047917		# of Inspections: 1		Total Severity: 4		Percentage of Total: 1.13%		Avg. Weight Per Inspection: 4.0		
04/05/2025		84332017	NE	ON I- 80, 2208 FEET EAST OF MI	4	1	CAINE WAREHOUSING	3	No	No
BASIC		Unit Type		Severity		Description		Out of Service		
Vehicle Maintenance		Semi Trailer		4		396.17CPI:OPERATING A CMV WITHOUT DOCUMENTATION OF A PERIODI		No		
VIN 1UYVS2539M2045805		# of Inspections: 2		Total Severity: 28		Percentage of Total: 7.89%		Avg. Weight Per Inspection: 14.0		
05/10/2022		75537382	CA	DUNSMUIR GRADE IF	10	2	OWENS BROCKWAY	1	No	Yes
BASIC		Unit Type		Severity		Description		Out of Service		
Vehicle Maintenance		Semi Trailer		8		393.75A3:Tire -flat and/or audible air leak		Yes		
Vehicle Maintenance		Semi Trailer		2		396.5BHWSLIW:Hubs - Wheel seal leaking - inner wheel		Yes		
05/02/2022		75463940	WA	SC64 LIBERTY LAKE	18	3		2	No	No
BASIC		Unit Type		Severity		Description		Out of Service		
Vehicle Maintenance		Semi Trailer		8		393.75A1:Tire -ply or belt material exposed		No		
Vehicle Maintenance		Semi Trailer		6		393.9TS:Inoperative turn signal		No		
Vehicle Maintenance		Semi Trailer		4		396.17C:Operating a CMV without proof of a periodic inspec		No		
VIN 1XKYD49X3JJ202295		# of Inspections: 2		Total Severity: 28		Percentage of Total: 7.89%		Avg. Weight Per Inspection: 14.0		
05/10/2022		75537382	CA	DUNSMUIR GRADE IF	10	2	OWENS BROCKWAY	1	No	Yes
BASIC		Unit Type		Severity		Description		Out of Service		
Vehicle Maintenance		Truck Tractor		8		393.75A3:Tire -flat and/or audible air leak		Yes		
Vehicle Maintenance		Truck Tractor		2		396.5BHWSLIW:Hubs - Wheel seal leaking - inner wheel		Yes		
05/02/2022		75463940	WA	SC64 LIBERTY LAKE	18	4		2	No	No
BASIC		Unit Type		Severity		Description		Out of Service		



**Carrier Software**  
 1-800-646-5152  
 info@CarrierSoftware.com

**CONFIDENTIAL - Intended for use by Amerigo Insurance Agency - Date: 5/8/2026**

**BALAGAN ROADLINE INC - DOT# 3385238 / MC1087108**

**DBA: BRL**

Vehicle Maintenance	Truck Tractor	8	393.75A1:Tire -ply or belt material exposed	No
Vehicle Maintenance	Truck Tractor	6	393.9TS:Inoperative turn signal	No
Vehicle Maintenance	Truck Tractor	4	396.17C:Operating a CMV without proof of a periodic inspec	No
	Truck Tractor	0	392.2FT:State Or International Fuel Tax (lfta) Violation	No



Inspection History ToC						
Inspection Date	Report Number	Report State	PU VIN	TR VIN	Severity Weight	Time Weight
03/21/2026	2116001936	WA	3HSDZAPR2NN326261 - Truck Tractor	3UTVS2532P8796417 - Semi Trailer		3
Power Unit Violation - OOS Vehicle Maintenance Violation: 393.47ABRC - BRAKE - ROTOR (DISC) WITH A CRACK IN LENGTH OF MORE THAN 75% OF THE FRICTION SURFACE OR THRU THE ROTOR					4	
Trailer Violation - Vehicle Maintenance Violation: 393.9ALIL - LIGHTING - IDENTIFICATION LAMP(S) INOPERATIVE.					6	
Trailer Violation - Vehicle Maintenance Violation: 393.55EB - AIR BRAKE - ABS MALFUNCTION LAMP DEFECTIVE ON TRAILERS MANUFACTURED ON OR AFTER MARCH 1 1998.					4	
Power Unit Violation - Vehicle Maintenance Violation: 393.9AHLH - LIGHTING - HEADLAMP(S) FAIL TO OPERATE ON LOW AND HIGH BEAM.					6	
Trailer Violation - OOS Vehicle Maintenance Violation: 393.75CTAOTDLT132 - TIRES - LESS THAN 1/32 INCH TREAD DEPTH AT 3 LOCATIONS/2 ADJACENT TREAD GROOVES.					8	
Power Unit Violation - Vehicle Maintenance Violation: 396.3A1BALAC - BRAKE - AUDIBLE AIR LEAK FROM A BRAKE CHAMBER					4	
Trailer Violation - Vehicle Maintenance Violation: 393.9ALSML - LIGHTING - SIDE MARKER LAMP(S) INOPERATIVE.					6	
Power Unit Violation - State/Local Laws Violation: 392.2SLLSR - State/Local Laws - State registration/tag violation					3	
Power Unit Violation - State/Local Laws Violation: 392.2SLEQP - State/Local Laws - Violation of state and local law - Equipment violation.					5	
Power Unit Violation - Vehicle Maintenance Violation: 393.75CTAOTDLT132 - TIRES - LESS THAN 1/32 INCH TREAD DEPTH AT 3 LOCATIONS/2 ADJACENT TREAD GROOVES.					8	
Power Unit Violation - Vehicle Maintenance Violation: 393.11A1LRLM - LIGHTING - TAIL LAMP - ANY MISSING.					6	
Trailer Violation - Vehicle Maintenance Violation: 396.17CPI - OPERATING A CMV WITHOUT DOCUMENTATION OF A PERIODIC INSPECTION.					4	
Trailer Violation - Vehicle Maintenance Violation: 393.75CTAOTDLT232 - TIRES - LESS THAN 2/32 INCH TREAD DEPTH.					8	
Power Unit Violation - Vehicle Maintenance Violation: 396.17CPI - OPERATING A CMV WITHOUT DOCUMENTATION OF A PERIODIC INSPECTION.					4	
03/18/2026	AW08010294	OR	3HSDZAPR2NN326261 - Truck Tractor	3UTVS2532P8796417 - Semi Trailer		3
Trailer Violation - OOS Vehicle Maintenance Violation: 393.75A3TAOL - TIRES - ALL OTHERS LEAKING OR INFLATION LESS THAN 50% OF THE MAXIMUM INFLATION PRESSURE.					8	
02/03/2026	C129000567	PA	1XKYD49X3PJ261369 - Truck Tractor	3UTVS2532P8796417 - Semi Trailer		3
Trailer Violation - Vehicle Maintenance Violation: 393.11A1LIL - LIGHTING - IDENTIFICATION LAMP(S) MISSING.					6	
Power Unit Violation - Vehicle Maintenance Violation: 393.95A4EENA - EMERGENCY EQUIPMENT - FIRE EXTINGUISHERS - NOT READILY ACCESSIBLE.					2	
Trailer Violation - State/Local Laws Violation: 392.2SLEQP - State/Local Laws - Violation of state and local law - Equipment violation.					5	
Trailer Violation - Vehicle Maintenance Violation: 393.203BCBP - CAB AND BODY PARTS - CAB/BODY MOUNTS LOOSE/BROKEN/MISSING.					2	
12/27/2025	T240000080	NE	3HSDZAPR2NN326261 - Truck Tractor	3UTVS2532P8796417 - Semi Trailer		3
06/25/2025	T249000056	NE	1XKYD49X3PJ261369 - Truck Tractor	1GR1A0620PW502708 - Semi Trailer		2
04/05/2025	T148000082	NE	1XKYD49X3PJ261369 - Truck Tractor	1JJV532D0JL047917 - Semi Trailer		1
Power Unit Violation - State/Local Laws Violation: 392.2SLLSR - State/Local Laws - State registration/tag violation					3	
Power Unit Violation - Vehicle Maintenance Violation: 396.17CPI - OPERATING A CMV WITHOUT DOCUMENTATION OF A PERIODIC INSPECTION.					4	
Power Unit Violation - State/Local Laws Violation: 392.2SLLSIV - State/Local Laws - State insurance violation					3	
03/03/2025	NBEK002118	CA	3HSDZAPR2NN326261 - Truck Tractor	3UTVS2532P8796417 - Semi Trailer		1
Trailer Violation - Vehicle Maintenance Violation: 393.75CTAOTDLT232 - TIRES - LESS THAN 2/32 INCH TREAD DEPTH.					8	
11/10/2024	I034S60050	TN	1XKYD49X3PJ261369 - Truck Tractor	3UTVS2532P8796417 - Full Trailer		1
12/29/2023	2109000058	WA	1XKYD49X3PJ261369 - Truck Tractor	3UTVS2532P8796417 - Semi Trailer		0
Trailer Violation - Vehicle Maintenance Violation: 393.9ALIL - LIGHTING - IDENTIFICATION LAMP(S) INOPERATIVE.					6	
12/17/2023	AAK3008205	OR	1XKYD49X3PJ261369 - Straight Truck	- Semi Trailer		0
Power Unit Violation - Vehicle Maintenance Violation: 393.11 - No Defective lighting devices or reflective devices					3	
Power Unit Violation - Unsafe Driving Violation: 392.71A - Using or equipping a CMV with radar detector					5	
Power Unit Violation - Vehicle Maintenance Violation: 396.17C - Operating a CMV without proof of a periodic inspection					4	
Trailer Violation - Vehicle Maintenance Violation: 396.17C - Operating a CMV without proof of a periodic inspection					4	
10/15/2023	000P13RJ5K	IA	1XKYD49X3PJ261369 - Truck Tractor	3UTVS2532P8796417 - Semi Trailer		0
Power Unit Violation - Hours-Of-Service (HOS) Compliance Violation: 395.8E - False report of drivers record of duty status					7	
06/24/2023	UCL5003640	CA	1XKYD49X3PJ261369 - Truck Tractor	3UTVS2532P8796417 - Semi Trailer		0
06/13/2023	0020087239	SD	1XKYD49X3PJ261369 - Truck Tractor	3UTVS2532P8796417 - Semi Trailer		0
Trailer Violation - Vehicle Maintenance Violation: 396.17C - Operating a CMV without proof of a periodic inspection					4	
Power Unit Violation - Vehicle Maintenance Violation: 396.17C - Operating a CMV without proof of a periodic inspection					4	



Power Unit Violation - State/Local Laws Violation: 392.2SLEWA1 - State/Local Laws - Excessive Weight - 1-2500 Lbs Over On An Axle/Axle Groups.					0	
05/23/2023	23TO000296	UT	1XKYD49X3PJ261369 - Truck Tractor	3UTVS2532P8796417 - Semi Trailer		0
Power Unit Violation - Hours-Of-Service (HOS) Compliance Violation: 395.8E - False report of drivers record of duty status					7	
Power Unit Violation - Vehicle Maintenance Violation: 393.45B2PC - Brake Hose or Tubing Chafing and/or Kinking - Connection to Power Unit					4	
Trailer Violation - Vehicle Maintenance Violation: 393.45B2UV - Brake Hose or Tubing Chafing and/or Kinking Under Vehicle					4	
Trailer Violation - Vehicle Maintenance Violation: 393.201A - Frame cracked / loose / sagging / broken					2	
Power Unit Violation - Hours-Of-Service (HOS) Compliance Violation: 395.8K2 - Driver failing to retain previous 7 days' logs					5	
05/03/2023	UFWH000286	CA	1XKYD49X3PJ261369 - Truck Tractor	3UTVS2532P8796417 - Semi Trailer		0
Power Unit Violation - State/Local Laws Violation: 392.2DIM - Dimension Violation (Width / Height / Length)					0	
03/21/2023	W541000435	WA	1XKYD49X3PJ261369 - Truck Tractor	3UTVS2532P8796417 - Semi Trailer		0
Power Unit Violation - Hours-Of-Service (HOS) Compliance Violation: 395.22G - Portable ELD not mounted in a fixed position and visible to driver					1	
Power Unit Violation - State/Local Laws Violation: 395.24D - Eld Cannot Transfer Eld Records Electronically					0	
02/22/2023	0749N1H70Q	NM	1XKYD49X3PJ261369 - Truck Tractor	3UTVS2532P8796417 - Semi Trailer		0
05/11/2022	UE75001284	CA	1XKYD49X3JJ202295 - Truck Tractor	1UYVS2539M2045805 - Semi Trailer		0
05/10/2022	NC0J003648	CA	1XKYD49X3JJ202295 - Truck Tractor	1UYVS2539M2045805 - Semi Trailer		0
Power Unit Violation - OOS Vehicle Maintenance Violation: 396.5BHWSLIW - Hubs - Wheel seal leaking - inner wheel					2	
Trailer Violation - OOS Vehicle Maintenance Violation: 393.75A3 - Tire -flat and/or audible air leak					8	
05/02/2022	W416002387	WA	1XKYD49X3JJ202295 - Truck Tractor	1UYVS2539M2045805 - Semi Trailer		0
Trailer Violation - Vehicle Maintenance Violation: 393.75A1 - Tire -ply or belt material exposed					8	
Power Unit Violation - State/Local Laws Violation: 392.2FT - State Or International Fuel Tax (Ifta) Violation					0	
Power Unit Violation - Vehicle Maintenance Violation: 393.9TS - Inoperative turn signal					6	
Trailer Violation - Vehicle Maintenance Violation: 396.17C - Operating a CMV without proof of a periodic inspection					4	
Power Unit Violation - Vehicle Maintenance Violation: 396.17C - Operating a CMV without proof of a periodic inspection					4	
Only the first 20 inspections are shown. See the live report for more data.						

Crash Hot Spots ToC						
State	Level 1 (lowest crash frequency)	Level 2	Level 3	Level 4	Level 5 (highest crash frequency)	
California	1	0	0	0	0	
Nebraska	0	1	0	0	2	
Oregon	0	0	0	0	1	
Pennsylvania	0	0	1	0	0	
Tennessee	0	0	1	0	0	
Washington	1	0	0	0	0	
<b>Total</b>	<b>2</b>	<b>1</b>	<b>2</b>	<b>0</b>	<b>3</b>	
Company Level: 3						

Equipment and Driver Details ToC						
MCS-150 Date	Equipment (Owned/Leased/Trip)			Driver Details		
	Tractors	Straight Trucks	Trailers	CDL's	Interstate	Intrastate
02/24/2026	2/0/0	0/0/0	0/2/0	2	2	0
08/01/2025	2/0/0	0/0/0	0/2/0	2	1	0
02/19/2025	1/0/0	0/0/0	0/1/0	1	1	0
02/18/2025	1/0/0	0/0/0	0/1/0	1	1	0
09/03/2024	1/0/0	0/0/0	0/1/0	1	1	0
02/01/2024	1/0/0	0/0/0	0/1/0	1	1	0
04/05/2023	1/0/0	0/0/0	0/1/0	1	1	0
11/08/2022	1/0/0	0/0/0	0/1/0	1	1	0
12/08/2021	1/0/0	0/0/0	0/1/0	1	1	0
10/01/2021	1/0/0	0/0/0	0/1/0	1	1	0



Chameleon Type 1 - Chameleon issues highlighted in <b>RED ToC</b>										
DOT	Legal Name	MCS-150 Date	Physical Address	Mailing Address	Company Rep 1	Company Rep 2	Phone	Fax	Cell Phone	Email
4471034	GOLDEN MOVES LOGISTICS LTD	04/22/2026	4 MEADOW GLADE RD, BRAMPTON, ON, L6R 1Z7	4 MEADOW GLADE RD, BRAMPTON, ON, L6R 1Z7	VIKRAMJEET SINGH		(647)-560-0078		(647)-560-0078	GOLDENMOVES LOGISTICS.LTD @GMAIL.COM
4284924	WAHLA BROS TRANSPORT INC	04/17/2026	5617 MILLINGTON AVE, BAKERSFIELD, CA, 93313	5617 MILLINGTON AVE, BAKERSFIELD, CA, 93313	VIKRAMJEET SINGH		(209)-646-9585			WAHLABROSTR ANSPORT@GMAIL.COM
3466408	GILL MOTOR CORP	04/15/2026	10057 BURKE ST, ROSEVILL E, CA, 95747	10057 BURKE ST, ROSEVILL E, CA, 95747	VIKRAMJEET SINGH		(916)-432-7499		(916)-432-7499	gillmotorcorp@gmail.com
3884552	HASHTAG TRUCK LINE	02/20/2026	6901 GRASSY KNOB ST, BAKERSFIELD, CA, 93313	6901 GRASSY KNOB ST, BAKERSFIELD, CA, 93313	VIKRAMJEET SINGH		(559)-544-5555		(559)-544-5555	HTLONROAD@GMAIL.COM
4467380	ACE FREIGHT INC	01/29/2026	974 HENDERSON AVENUE APT 1, SUNNYVALE, CA, 94086	974 HENDERSON AVENUE APT 1, SUNNYVALE, CA, 94086	VIKRAMJEET SINGH		(408)-663-0995		(408)-663-0995	Acefreight2001@gmail.com
4415627	FREIGHTWAY CARGO INC	01/15/2026	2816 W ALAMOS AVE APT 102, FRESNO, CA, 93705	2816 W ALAMOS AVE APT 102, FRESNO, CA, 93705-0710	VIKRAMJEET SINGH		(559)-914-2201			FREIGHTWAYC ARGOINC@GMAIL.COM
4285156	HR02 ROADKING INC	11/21/2025	3324 MONO WAY, ANTELOPE, CA, 95843	7909 WALERGA RD STE 112-1163, ANTELOPE, CA, 95843	VIKRAMJEET SINGH		(916)-918-5101		(916)-918-5101	HR02ROADKING@GMAIL.COM
4256358	KHUSH EXPRESS INC	11/03/2025	6195 W SWIFT AVE, FRESNO, CA, 93723	6195 W SWIFT AVE, FRESNO, CA, 93723	VIKRAMJEET SINGH		(559)-573-1000		(559)-573-1000	KHUSHEXPRES S@GMAIL.COM
4470247	R S SANDHU TRANSPORT INC	09/19/2025	8888 CITRUS AVE APT 24, FONTANA, CA, 92335	8888 CITRUS AVE APT 24, FONTANA, CA, 92335-4598	VIKRAMJEET SINGH		(714)-274-3143			RSSANDHUTR ANSPORTINC@GMAIL.COM
3945905	GURDARSHAN TRANSPORT INC	08/31/2022	1712 W MEYER LN APT 7105, OAK CREEK, WI, 53154	1712 W MEYER LN APT 7105, OAK CREEK, WI, 53154-4375	HARPREET KAUR	VIKRAMJEET SINGH	(414)-639-2375			CHOUHANHONEY06@GMAIL.COM

**No data for Chameleon Type 2**