



Table of Contents

1. Overview	2. BASIC Scores History
3. BASIC Measures	4. KPI: BASIC Measures by Cargo Group
5. Estimated ISS Score	6. Investigation Results
7. Penalties History	8. Acute Critical Violations
9. Red Flag Violation Details	10. DOT Registration Information
11. DOT MCS-150 History	12. Crash Summary
13. Inspection Summary	14. KPI: Inspection Viol OOS Rates by Cargo Group
15. FHWA Registration Information	16. FHWA Insurance Information
17. FHWA Authorities	18. Severe Violations
19. Violation Report	20. Violation Summary
21. Violation Enforcement Chronology	22. Inspection Violations & OOS Counts
23. Radius Of Operation	24. Inspection & Crash Locations
25. Cargo Hot Spots	26. Inspection Violations & OOS Chronology
27. Percent of Insp & Crash by State	28. VIN Insp Summary by State
29. Violations By Unit Type	30. Inspection/Crash Map
31. Equipment Ownership	32. Equipment Details
33. Vehicle Age	34. States of Power Unit Registrations
35. Equipment Acquisitions	36. Driver Details
37. Shared VIN Summary	38. Shipper Table
39. Safety Summary	40. Safety Details
41. Crash Detail Color Coded PDF	42. Inspections with Shared Equipment
43. Inspection Tabular Details	44. Inspection Summary By Month
45. VIN Inspection Violation Details	46. Inspection History
47. Crash Hot Spots	48. DOT MCS-150 History Equipment and Driver Details
49. Chameleon	



Carrier Software
 1-800-646-5152
 info@CarrierSoftware.com

CONFIDENTIAL - Intended for use by Amerigo Insurance Agency - Date: 5/8/2026

UK TRANSPORTATION INC - DOT# 3413477 / MC1101283

Business Address

3707 POINCIANA DR APT 133
 SANTA CLARA, CA
 95051

Contact Info

(408)-498-2751
 uk.trans20@gmail.com

FHWA Address

3707 POINCIANA DR APT 133
 SANTA CLARA,CA,95051
Phone:(408)-498-2751

Mailing Address

3707 POINCIANA DR APT 133
 SANTA CLARA, CA
 95051

Overview ToC

Operating Status: AUTHORIZED FOR Property
 One other company viewed this DOT in the past two months
Crash/PU ratio: 0.0%
Clean Inspection ratio: 33.33%

Estimated BASIC Scores (as of 3/27/2026)

	Unsafe Driving	Hours of Service	Driver Fitness	Controlled Sub. and Alcohol	Vehicle Maintenance	HM Compliance	Crash
Relative Scores	97% ⬆️	35% ⬇️	0% ○	0% ○	[~31%] ⬆️	0% ○	0% ○

Bracketed scores are approximated scores if requirements were met. Actual score is 0.

Alert Status	ALERT (13)	No	No	No	No	No	No
---------------------	-------------------	----	----	----	----	----	----



Estimated Inspection Selection System (ISS) Score: 58
Category: Optional Inspect



BASIC Scores History - Unsafe Driving ToC

Alert - Above Threshold	Alert - Compliance Review Viol. in Past 12 Mo.	Within 10 pts of Threshold	Below Threshold
--------------------------------	---	-----------------------------------	------------------------

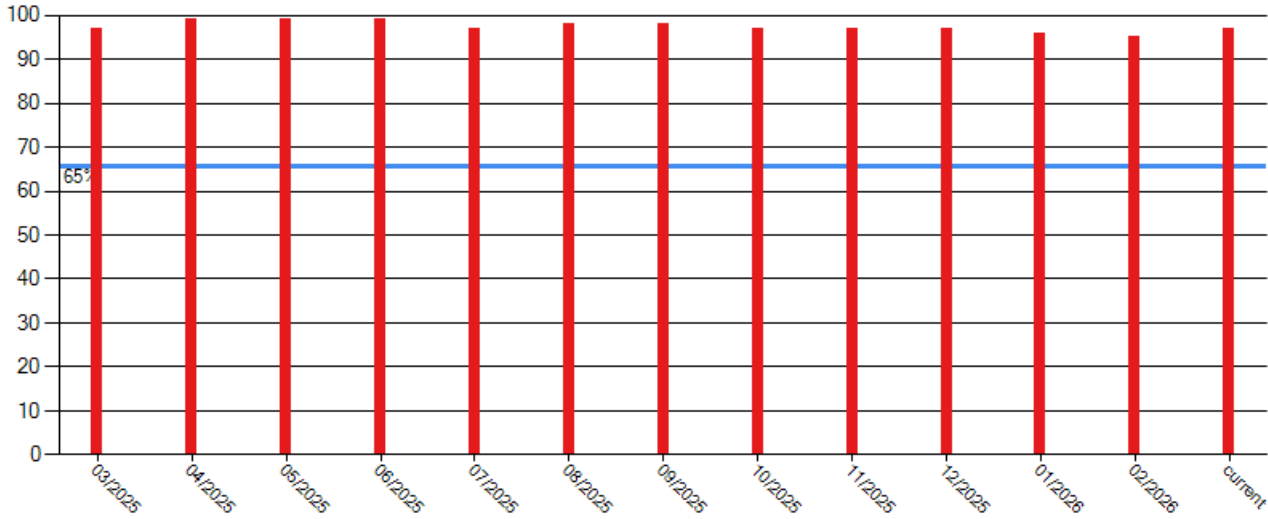

BASIC Scores History - Hours of Service ToC

Alert - Above Threshold	Alert - Compliance Review Viol. in Past 12 Mo.	Within 10 pts of Threshold	Below Threshold
--------------------------------	---	-----------------------------------	------------------------

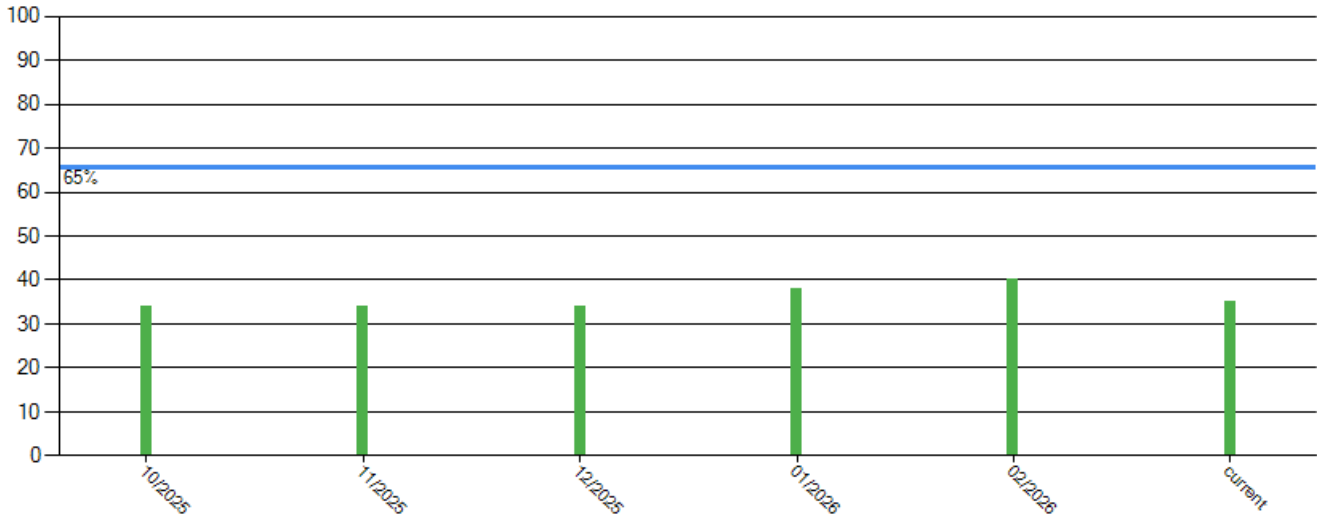

BASIC Scores History - Driver Fitness ToC

There are no Scores for this BASIC



BASIC Scores History - Controlled Substance ToC

There are no Scores for this BASIC

BASIC Scores History - Vehicle Maintenance ToC

There are no Scores for this BASIC

BASIC Scores History - Crash ToC

There are no Scores for this BASIC

BASIC Scores History - Hazmat ToC

There are no Scores for this BASIC

BASIC Measures: Violation Points per Inspection Trends ToC

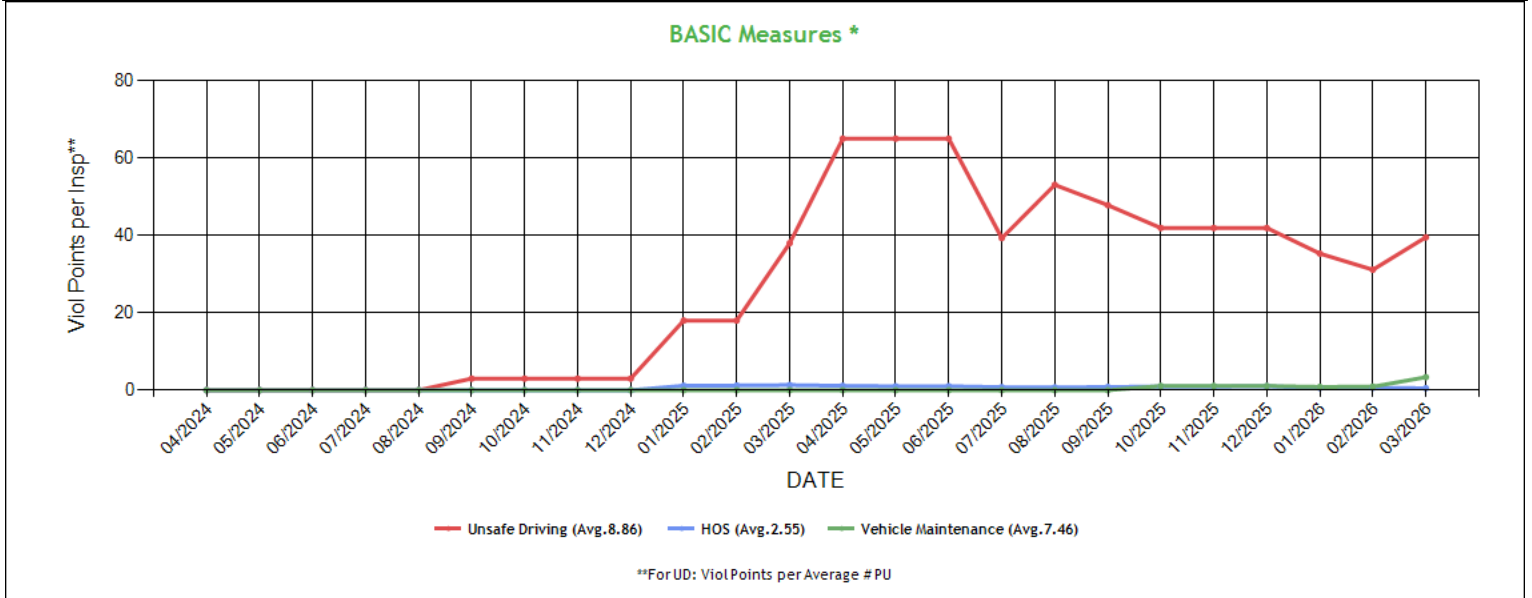

* BASIC Measures are the absolute SMS scores that are compared within each Safety Event Group to determine the BASIC Score percentiles. Averages based on fleets with 1-5 power units.



BASIC Measures * - Table ToC

UD-Unsafe Driving, HOS-Hours of Service, DF-Driver Fitness, CS-Controlled Substances, VM-Vehicle Maintenance															
Date	UD Measure	UD AC	UD with Viol	HOS Measure	HOS AC	HOS with Viol	DF Measure	DF AC	DF with Viol	CS Measure	CS AC	CS with Viol	VM Measure	VM AC	VM with Viol
03/2026	39.52	N	6	0.52	N	3	0.00	N	0	0.00	N	0	3.37	N	2
02/2026	31.13	N	5	0.63	N	3	0.00	N	0	0.00	N	0	0.92	N	1
01/2026	35.32	N	5	0.60	N	3	0.00	N	0	0.00	N	0	0.85	N	1
12/2025	41.93	N	5	1.00	N	3	0.00	N	0	0.00	N	0	1.09	N	1
11/2025	41.93	N	5	0.95	N	3	0.00	N	0	0.00	N	0	1.09	N	1
10/2025	41.93	N	5	0.95	N	3	0.00	N	0	0.00	N	0	1.09	N	1
09/2025	47.83	N	5	0.84	N	2	0.00	N	0	0.00	N	0	0.00	N	0
08/2025	53.07	N	5	0.73	N	2	0.00	N	0	0.00	N	0	0.00	N	0
07/2025	39.31	N	4	0.80	N	2	0.00	N	0	0.00	N	0	0.00	N	0
06/2025	65.00	N	4	1.04	N	2	0.00	N	0	0.00	N	0	0.00	N	0
05/2025	65.00	N	4	1.00	N	2	0.00	N	0	0.00	N	0	0.00	N	0
04/2025	65.00	N	4	1.14	N	2	0.00	N	0	0.00	N	0	0.00	N	0
03/2025	38.00	N	3	1.33	N	2	0.00	N	0	0.00	N	0	0.00	N	0
02/2025	18.00	N	2	1.23	N	1	0.00	N	0	0.00	N	0	0.00	N	0
01/2025	18.00	N	2	1.16	N	1	0.00	N	0	0.00	N	0	0.00	N	0
12/2024	3.00	N	1	0.00	N	0	0.00	N	0	0.00	N	0	0.00	N	0
11/2024	3.00	N	1	0.00	N	0	0.00	N	0	0.00	N	0	0.00	N	0
10/2024	3.00	N	1	0.00	N	0	0.00	N	0	0.00	N	0	0.00	N	0
09/2024	3.00	N	1	0.00	N	0	0.00	N	0	0.00	N	0	0.00	N	0
08/2024	0.00	N	0	0.00	N	0	0.00	N	0	0.00	N	0	0.00	N	0
07/2024	0.00	N	0	0.00	N	0	0.00	N	0	0.00	N	0	0.00	N	0
06/2024	0.00	N	0	0.00	N	0	0.00	N	0	0.00	N	0	0.00	N	0
05/2024	0.00	N	0	0.00	N	0	0.00	N	0	0.00	N	0	0.00	N	0
04/2024	0.00	N	0	0.00	N	0	0.00	N	0	0.00	N	0	0.00	N	0
03/2024	0.00	N	0	0.00	N	0	0.00	N	0	0.00	N	0	0.00	N	0
02/2024	0.00	N	0	0.00	N	0	0.00	N	0	0.00	N	0	0.00	N	0
01/2024	0.00	N	0	0.00	N	0	0.00	N	0	0.00	N	0	0.00	N	0
12/2023	0.00	N	0	0.00	N	0	0.00	N	0	0.00	N	0	0.00	N	0
11/2023	0.00	N	0	0.00	N	0	0.00	N	0	0.00	N	0	0.00	N	0
10/2023	0.00	N	0	0.00	N	0	0.00	N	0	0.00	N	0	0.00	N	0
09/2023	0.00	N	0	0.00	N	0	0.00	N	0	0.00	N	0	0.00	N	0
08/2023	0.00	N	0	0.00	N	0	0.00	N	0	0.00	N	0	0.00	N	0
07/2023	0.00	N	0	0.00	N	0	0.00	N	0	0.00	N	0	0.00	N	0
06/2023	0.00	N	0	0.00	N	0	0.00	N	0	0.00	N	0	0.00	N	0
05/2023	0.00	N	0	0.00	N	0	0.00	N	0	0.00	N	0	0.00	N	0
04/2023	0.00	N	0	0.00	N	0	0.00	N	0	0.00	N	0	0.00	N	0
03/2023	0.00	N	0	0.00	N	0	0.00	N	0	0.00	N	0	0.00	N	0
02/2023	0.00	N	0	0.00	N	0	0.00	N	0	0.00	N	0	0.00	N	0
01/2023	0.00	N	0	0.00	N	0	0.00	N	0	0.00	N	0	0.00	N	0
12/2022	0.00	N	0	0.00	N	0	0.00	N	0	0.00	N	0	0.00	N	0
11/2022	0.00	N	0	0.00	N	0	0.00	N	0	0.00	N	0	0.00	N	0
10/2022	0.00	N	0	0.00	N	0	0.00	N	0	0.00	N	0	0.00	N	0
09/2022	0.00	N	0	0.00	N	0	0.00	N	0	0.00	N	0	0.00	N	0
08/2022	0.00	N	0	0.00	N	0	0.00	N	0	0.00	N	0	0.00	N	0
07/2022	0.00	N	0	0.00	N	0	0.00	N	0	0.00	N	0	0.00	N	0
06/2022	0.00	N	0	0.00	N	0	0.00	N	0	0.00	N	0	0.00	N	0
05/2022	0.00	N	0	0.00	N	0	0.00	N	0	0.00	N	0	0.00	N	0
10/2021	0.00	N	0	0.00	N	0	0.00	N	0	0.00	N	0	0.00	N	0
09/2021	0.00	N	0	0.00	N	0	0.00	N	0	0.00	N	0	0.00	N	0
08/2021	0.00	N	0	0.00	N	0	0.00	N	0	0.00	N	0	0.00	N	0
07/2021	0.00	N	0	0.00	N	0	0.00	N	0	0.00	N	0	0.00	N	0
06/2021	0.00	N	0	0.00	N	0	0.00	N	0	0.00	N	0	0.00	N	0
05/2021	0.00	N	0	0.00	N	0	0.00	N	0	0.00	N	0	0.00	N	0
04/2021	0.00	N	0	0.00	N	0	0.00	N	0	0.00	N	0	0.00	N	0
03/2021	0.00	N	0	0.00	N	0	0.00	N	0	0.00	N	0	0.00	N	0
02/2021	0.00	N	0	0.00	N	0	0.00	N	0	0.00	N	0	0.00	N	0
01/2021	0.00	N	0	0.00	N	0	0.00	N	0	0.00	N	0	0.00	N	0



12/2020	0.00	N	0	0.00	N	0	0.00	N	0	0.00	N	0	0.00	N	0
11/2020	0.00	N	0	0.00	N	0	0.00	N	0	0.00	N	0	0.00	N	0
10/2020	0.00	N	0	0.00	N	0	0.00	N	0	0.00	N	0	0.00	N	0
09/2020	0.00	N	0	0.00	N	0	0.00	N	0	0.00	N	0	0.00	N	0
08/2020	0.00	N	0	0.00	N	0	0.00	N	0	0.00	N	0	0.00	N	0
07/2020	0.00	N	0	0.00	N	0	0.00	N	0	0.00	N	0	0.00	N	0
06/2020	0.00	N	0	0.00	N	0	0.00	N	0	0.00	N	0	0.00	N	0
05/2020	0.00	N	0	0.00	N	0	0.00	N	0	0.00	N	0	0.00	N	0
04/2020	0.00	N	0	0.00	N	0	0.00	N	0	0.00	N	0	0.00	N	0

* BASIC Measures are the absolute SMS scores that are compared within each Safety Event Group to determine the BASIC Score percentiles.

KPI: BASIC Measures by Fleet Size and Cargo Group ToC															
Fleet Size: 1-5 PUs															
Cargo Group (Companies)	Unsafe Driving		Hours of Service		Driver Fitness		Controlled Substance		Vehicle Maintenance		HM Compliance		Crash		
	Avg.	Comp. to Avg.	Avg.	Comp. to Avg.	Avg.	Comp. to Avg.	Avg.	Comp. to Avg.	Avg.	Comp. to Avg.	Avg.	Comp. to Avg.	Avg.	Comp. to Avg.	
Bulk Goods (243112)	0.73	Worse	0.19	Worse	0.14	Better	0.01	Better	1.69	Worse	0.01	Better	0.06	Better	
General Freight (483011)	0.75	Worse	0.20	Worse	0.22	Better	0.01	Better	1.89	Worse	0.01	Better	0.06	Better	
UK TRANSPORTATION INC	39.52		0.52		0.00		0.00		3.37		0.00		0.00		

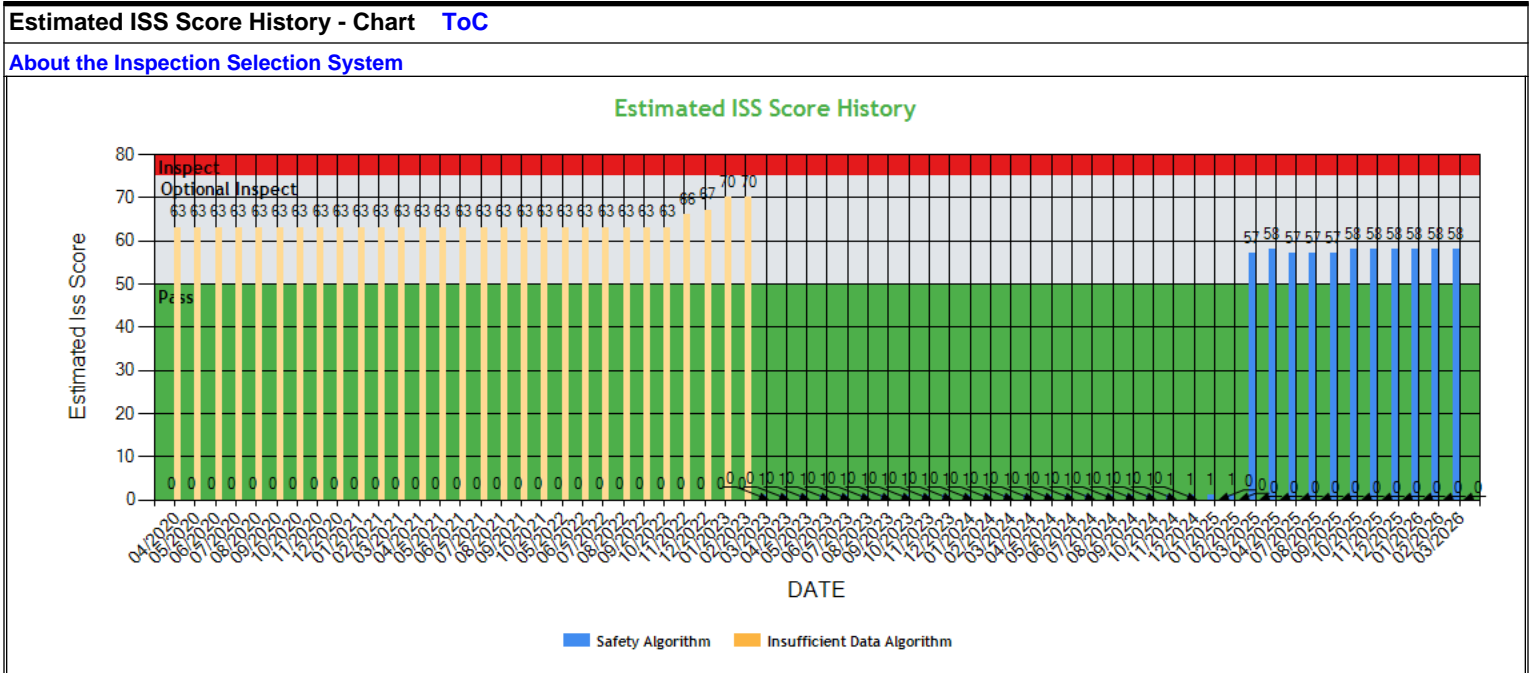



Estimated ISS Score History - Table ToC

Date	Estimated ISS Score	Recommendation	Algorithm
03/27/2026	58	Optional Inspect	Safety Algorithm
02/27/2026	58	Optional Inspect	Safety Algorithm
01/30/2026	58	Optional Inspect	Safety Algorithm
12/26/2025	58	Optional Inspect	Safety Algorithm
11/28/2025	58	Optional Inspect	Safety Algorithm
10/31/2025	58	Optional Inspect	Safety Algorithm
09/26/2025	57	Optional Inspect	Safety Algorithm
08/29/2025	57	Optional Inspect	Safety Algorithm
07/25/2025	57	Optional Inspect	Safety Algorithm
06/30/2025	57	Optional Inspect	Safety Algorithm
05/31/2025	58	Optional Inspect	Safety Algorithm
04/25/2025	58	Optional Inspect	Safety Algorithm
03/28/2025	57	Optional Inspect	Safety Algorithm
02/28/2025	1	Pass	Safety Algorithm
01/31/2025	1	Pass	Safety Algorithm
12/27/2024	1	Pass	Safety Algorithm
11/29/2024	1	Pass	Safety Algorithm
10/25/2024	1	Pass	Safety Algorithm
09/27/2024	1	Pass	Safety Algorithm
08/30/2024	1	Pass	Safety Algorithm
07/26/2024	1	Pass	Safety Algorithm
06/28/2024	1	Pass	Safety Algorithm
05/31/2024	1	Pass	Safety Algorithm
04/26/2024	1	Pass	Safety Algorithm
03/29/2024	1	Pass	Safety Algorithm
02/23/2024	1	Pass	Safety Algorithm
01/26/2024	1	Pass	Safety Algorithm
12/29/2023	1	Pass	Safety Algorithm
11/24/2023	1	Pass	Safety Algorithm
10/27/2023	1	Pass	Safety Algorithm
09/29/2023	1	Pass	Safety Algorithm
08/25/2023	1	Pass	Safety Algorithm
07/28/2023	1	Pass	Safety Algorithm
06/30/2023	1	Pass	Safety Algorithm
05/26/2023	1	Pass	Safety Algorithm
04/28/2023	1	Pass	Safety Algorithm
03/31/2023	1	Pass	Safety Algorithm
02/24/2023	70	Optional Inspect	Insufficient Data Algorithm
01/27/2023	70	Optional Inspect	Insufficient Data Algorithm
12/30/2022	67	Optional Inspect	Insufficient Data Algorithm
11/25/2022	66	Optional Inspect	Insufficient Data Algorithm
10/28/2022	63	Optional Inspect	Insufficient Data Algorithm
09/30/2022	63	Optional Inspect	Insufficient Data Algorithm
08/26/2022	63	Optional Inspect	Insufficient Data Algorithm
07/29/2022	63	Optional Inspect	Insufficient Data Algorithm
06/24/2022	63	Optional Inspect	Insufficient Data Algorithm
05/27/2022	63	Optional Inspect	Insufficient Data Algorithm
10/29/2021	63	Optional Inspect	Insufficient Data Algorithm
09/24/2021	63	Optional Inspect	Insufficient Data Algorithm
08/27/2021	63	Optional Inspect	Insufficient Data Algorithm
07/30/2021	63	Optional Inspect	Insufficient Data Algorithm
06/25/2021	63	Optional Inspect	Insufficient Data Algorithm
05/28/2021	63	Optional Inspect	Insufficient Data Algorithm
04/30/2021	63	Optional Inspect	Insufficient Data Algorithm
03/26/2021	63	Optional Inspect	Insufficient Data Algorithm
02/26/2021	63	Optional Inspect	Insufficient Data Algorithm
01/29/2021	63	Optional Inspect	Insufficient Data Algorithm
12/18/2020	63	Optional Inspect	Insufficient Data Algorithm



11/27/2020	63	Optional Inspect	Insufficient Data Algorithm
10/30/2020	63	Optional Inspect	Insufficient Data Algorithm
09/25/2020	63	Optional Inspect	Insufficient Data Algorithm
08/28/2020	63	Optional Inspect	Insufficient Data Algorithm
07/31/2020	63	Optional Inspect	Insufficient Data Algorithm
06/26/2020	63	Optional Inspect	Insufficient Data Algorithm
05/29/2020	63	Optional Inspect	Insufficient Data Algorithm
04/24/2020	63	Optional Inspect	Insufficient Data Algorithm

Investigation Results ToC

No Investigations reported on FMCSA website

Penalties History ToC

There is a problem with the Penalties data on FMCSA website.

Acute Critical Violations (Based on Investigations as per CSA Methodology Appendix A) ToC

No Data

No red flag violations in the last 24 months

DOT Registration Information: The following information on this specific DOT # is from the Federal DOT (as of Operating Authority

DOT Registration: 03/30/2020		Total Power Units: 2	Total Trucks: 2	Total Trailers: 2	Total Passenger Vehicles: 0
Status	Entity Type	Organization Type	Nation	Total Cars	
A	C	-	US	0	
MCS-150 Date	Drivers / CDL Drivers	Op Codes	Shipper Op Codes	Shipper HazMat Op Codes	
11/07/2025	4* / 4	A			
MCS-150 Mileage (Year)	Latest Review Type	Latest Review Document Number (Date)	Record Update Date	Transports Hazmats	
132,538 (2024)		()	11/07/2025	N	
MCS-151 Mileage	DOT Census Date	Recordable Accident Rate	Preventable Accident Rate	Safety Rating (Date)	
61934	03/30/2020	16.14%	0%	None (None)	
Classification Codes	Cargo Carried (per MCS-150)				
Authorized-For-Hire	General Freight, Fresh Produce				

DOT MCS-150 History ToC (as of 11/10/2025 DOT census)

Census Date	MCS-150 Date	MCS-150 Mileage	VMT Year	Power Units	Drivers	Trailers	Company Rep1	Company Rep2	Email
11/10/2025	11/7/2025	132538	2024	2	4	-	HAR CHARAN SINGH		uk.trans20@gmail.com
7/21/2025	7/16/2025	132538	2024	2	3	-	HAR CHARAN SINGH		uk.trans20@gmail.com
9/10/2024	7/16/2024	61934	2023	1	2	-	HAR CHARAN SINGH		UK.TRANS20@GMAIL.COM
7/9/2023	7/3/2023	59742	2022	1	1	0	HAR CHARAN SINGH		uk.trans20@gmail.com
7/9/2022	6/27/2022	16574	2021	1	1	1	HAR CHARAN SINGH		uk.trans20@gmail.com
6/9/2022	5/16/2022	16574	2021	1	1	1	HAR CHARAN SINGH		uk.trans20@gmail.com
10/9/2021	9/17/2021	22000	2020	1	1	0	HAR CHARAN SINGH		HARCHARANGHOTRA74@GMAIL.COM
4/9/2020	3/30/2020	1	2019	1	1	0	HAR CHARAN SINGH		HARCHARANGHOTRA74@GMAIL.COM

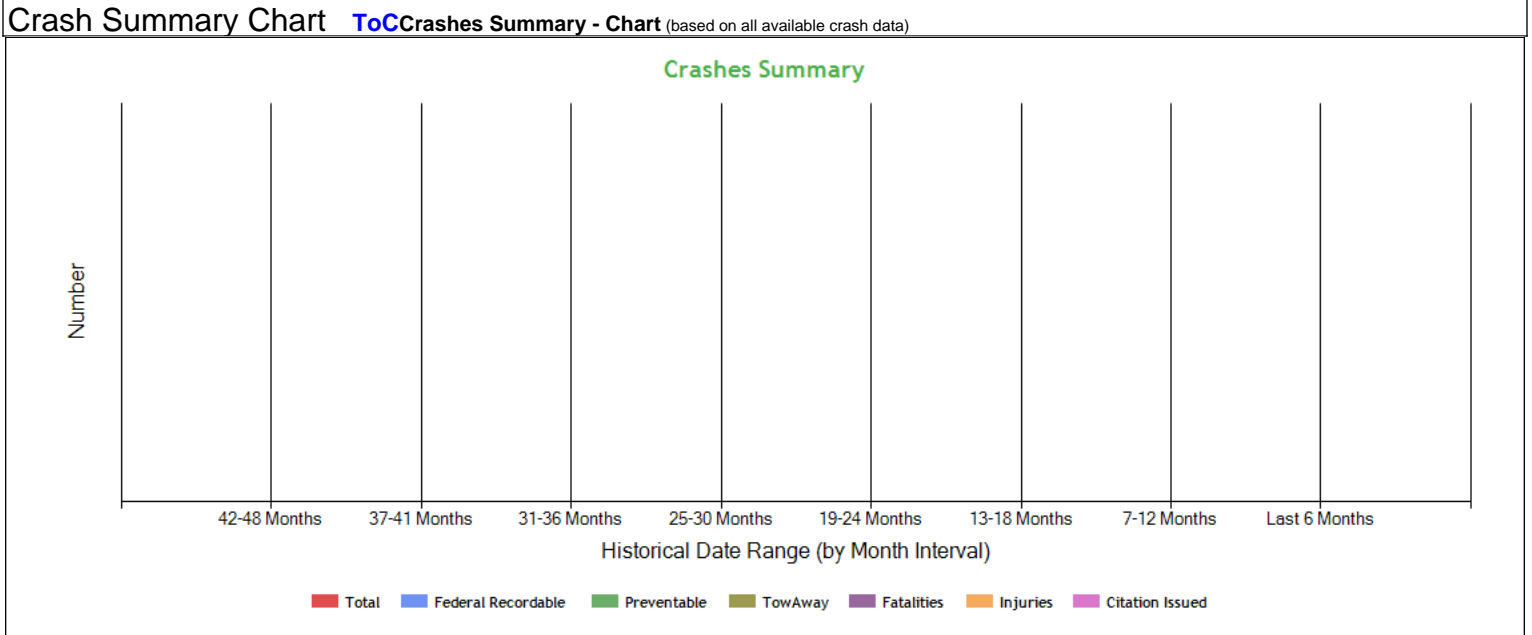

Crashes Summary - Table (based on all available crash data) ToC

	TOTAL	Last 6 months	7-12 months	13-18 months	19-24 months	25-30 months	30-36 months	37-41 months	42-48 months	Over 49 months
Total Reportable	1	0	0	0	0	0	0	0	0	1
Fatalities	0	0	0	0	0	0	0	0	0	0
Injuries	0	0	0	0	0	0	0	0	0	0
Tow Away	1	0	0	0	0	0	0	0	0	1
With Citations	0	0	0	0	0	0	0	0	0	0
Federal Recordable	1	0	0	0	0	0	0	0	0	1
Preventable	1	0	0	0	0	0	0	0	0	1
Crash per Pwr Unit	-	0.0%	0.0%	0.0%	0.0%	0.0%	0.0%	0.0%	0.0%	-

Inspection Summary ToC

The following inspection information is based on results for 24 months prior to: 05/06/2026. Please note that the total inspections number is not necessarily the total of the vehicle, driver and hazmat inspections, as one inspection may have included any combination of the below inspections.

Overall	Vehicle	Driver	Hazmat
<p><small>(Please note that the total inspections number is not necessarily the total of the vehicle, driver and hazmat inspections, as one inspection may have included any combination of the below inspections)</small></p> <p>Total Inspections: 13 Total Out of Service: 2</p> <p>Out of Service: 15.38% National Average: 21.36% Difference: -5.98%</p>	<p>Total Inspections: 7 Total Out of Service: 1</p> <p>Out of Service: 14.29% National Average: 25.3% Difference: -11.02%</p>	<p>Total Inspections: 13 Total Out of Service: 1</p> <p>Out of Service: 7.69% National Average: 7% Difference: 0.69%</p>	<p>Total Inspections: 0 Total Out of Service: 0</p> <p>Out of Service: 0.00% National Average: 2.17% Difference: -2.17%</p>



KPI: Inspection Viol OOS Rates by Cargo Group ToC

Cargo Group	OVERALL		VEHICLE		DRIVER		HAZMAT	
	Average	Compared to Average	Average	Compared to Average	Average	Compared to Average	Average	Compared to Average
Bulk Goods	24.60%	Better	22.71%	Better	9.45%	Better	0.13%	Better
General Freight	29.81%	Better	25.53%	Better	13.79%	Better	0.17%	Better
UK TRANSPORTATION INC	15.38%		14.29%		7.69%		0%	

FHWA Registration Information: The following data on this Motor Carrier is from the Federal Hwy Administration (as of 6/6/2024)

Docket Number	DOT Number	Company Name	DBA Name	Address	City	State	Country	ZIP Code
MC1101283	3413477	UK TRANSPORTATION INC		3707 POINCIANA DR APT 133	SANTA CLARA	CA	US	95051
Phone Number	Fax Number	Mail Address	Mail City	Mail State	Mail Contry	Mail ZIP Code	Mail Phone Number	Mail Fax Number
(408)-498-2751								
Date of Last Change	Freight	Passenger	Household Goods	Active Authority	Pending Authority	Revocation Pending Authority		
6/6/2024	Y	N	N	/ Contract /	/	/		

Insurance Required (as of 06/06/2024) ToC

Docket Number	Insurance Type	Insurance Required	Insurance on File
MC1101283	BIPD	\$750k	\$750k
MC1101283	Cargo	No	No
MC1101283	Bond	No	No

Active / Pending Insurance (as of 06/06/2024)

Docket Number	Form	Type	Insurance Carrier	Policy/Surety	Coverage From	Coverage To	Required	On File	Effective Date	Cancel Date
MC1101283	91X	BIPD/Primary	UNITED FINANCIAL CASUALTY COMPANY	CA04436037	\$0k	\$750k	\$750k	\$750k	06/05/2024	-

Insurance History (as of 06/06/2024)

Docket Number	Form	Type	Insurance Carrier	Policy/Surety	Coverage From	Coverage To	Effective Date From	Effective Date To
MC1101283	91X	BIPD/Primary	UNITED FINANCIAL CASUALTY COMPANY	CA04436037	\$0k	\$750k	05/16/2022	06/05/2024 Replaced
MC1101283	91X	BIPD/Primary	SMALL FLEET ADVANTAGE RRG, INC	FCA00000100372	\$0k	\$1000k	01/29/2021	06/19/2021 Cancelled

FHWA Authorities (as of 06/06/2024) ToC

Docket#	L&I Name	Active Authority	Inactive Authority	Pending Authority	Revocation Pending Authority	Freight	Passenger	Household Goods
MC1101283	UK TRANSPORTATION INC	Contract /				Yes	No	No



Authority History (as of 06/06/2024)				
Docket Number	Sub	Auth Type	Original Action	Disposition
MC1101283		CONTRACT	REINSTATED 5/24/2022 12:00:00 AM	
MC1101283		CONTRACT	GRANTED 2/23/2021 12:00:00 AM	REVOKED 6/28/2021 12:00:00 AM

Severe Violations (i.e. those with >= 8 points) - Chart [ToC](#)

No Data

Severe Violations (i.e. those with >= 8 points) - Table

No Data



Violation Report ToC						
Inspection Date	Inspection State	BASIC	Violation Description	OOS	VIN	Severity Points
03/06/2026	AR	Vehicle Maintenance	393.45DB - AIR BRAKE - AUDIBLE AIR LEAK AT A PROPER CONNECTION.	No	1GR1A0623SW637805 (T)	4
03/06/2026	AR	Vehicle Maintenance	396.3A1BOS - BRAKES OUT OF SERVICE: The number of defective brakes is equal to or greater than 20 percent of the service brakes on the vehicle or combination	Yes	3AKJHHR5NSNB1075 (PU)	0
03/06/2026	AR	Vehicle Maintenance	393.53BB - AIR BRAKE - CMV MANUFACTURED ON OR AFTER 10/20/1994 HAS AN AUTOMATIC AIRBRAKE ADJUSTMENT SYSTEM THAT FAILS TO COMPENSATE FOR WEAR.	No	3AKJHHR5NSNB1075 (PU)	4
03/06/2026	AR	Unsafe Driving	392.16D - DRIVER - FAILED TO USE SEAT BELT WHILE OPERATING A CMV.	No	3AKJHHR5NSNB1075 (PU)	7
03/06/2026	AR	Vehicle Maintenance	393.47E - Clamp/Roto-Chamber type brake(s) out of adjustment	No	3AKJHHR5NSNB1075 (PU)	4
10/03/2025	MO	Vehicle Maintenance	396.17CPI - OPERATING A CMV WITHOUT DOCUMENTATION OF A PERIODIC INSPECTION.	No	1GR1A0623SW637805 (T)	4
10/03/2025	MO	Hours-Of-Service	395.24 - HOS (ELD) - ELD FORM AND MANNER	No	3AKJHHR5NSNB1075 (PU)	1
10/03/2025	MO	Vehicle Maintenance	396.17CPI - OPERATING A CMV WITHOUT DOCUMENTATION OF A PERIODIC INSPECTION.	No	3AKJHHR5NSNB1075 (PU)	4
08/09/2025	CA	Unsafe Driving	392.2SLLS3 - State/Local Laws - Speeding 11-14 miles per hour over the speed limit	No	3AKJHHR5NSNB1075 (PU)	7
04/08/2025	AZ	Unsafe Driving	392.2SLLFC - STATE/LOCAL LAWS - FOLLOWING TOO CLOSELY.	No	3AKJHHR5NSNB1075 (PU)	5
04/08/2025	AZ	Unsafe Driving	392.2SLLS2 - State/Local Laws - Speeding 6-10 miles per hour over the speed limit	No	3AKJHHR5NSNB1075 (PU)	4
03/20/2025	IN	Hours-Of-Service	395.30B2ELDDFC24 - HOS (ELD) - DRIVER FAILING TO CERTIFY THE RECORD IMMEDIATELY AFTER THE FINAL REQUIRED ENTRY HAS BEEN MADE OR CORRECTED FOR THE 24 HOUR PERIOD.	No	3AKJHHR5NSNB1075 (PU)	1
03/20/2025	IN	Unsafe Driving	392.2SLLS3 - State/Local Laws - Speeding 11-14 miles per hour over the speed limit	No	3AKJHHR5NSNB1075 (PU)	7
01/07/2025	CA	Unsafe Driving	392.2SLLTCD - STATE/LOCAL LAWS - FAILED TO OBEY A TRAFFIC CONTROL DEVICE - PERMANENT OR TEMPORARY - E.G. SAFETY OFFICIAL SIGNAL SIGN LIGHT LANE MARKING OTHER.	No	1XPBBDP9X6GD298061 (PU)	5
01/04/2025	CA	Hours-Of-Service	395.8A1HOSP - HOS (PROPERTY) - FAILING TO HAVE A RECORD OF DUTY STATUS USING THE METHOD PRESCRIBED.	Yes	3AKJHHR5NSNB1075 (PU)	5
01/04/2025	CA	-	392.2SLLTL - State/Local Laws - Misc. traffic law violation	No	3AKJHHR5NSNB1075 (PU)	3
09/13/2024	LA	Vehicle Maintenance	392.22B - Failing/improper placement of warning devices	No	1XKYD49X8NJ494841 (PU)	2
09/13/2024	LA	Unsafe Driving	392.22A - Failing to use hazard warning flashers	No	1XKYD49X8NJ494841 (PU)	1

No filters were applied when generating this report, see the live report for more options.



Violation Summary ToC						
BASIC	Violation Group	Code	Description	# of Violations	# of OOS Violations	Severity Points
Unsafe Driving	Speeding 3	392.2SLLS3	State/Local Laws - Speeding 11-14 miles per hour over the speed limit	2	0	7
Unsafe Driving	Seat Belt	392.16D	DRIVER - FAILED TO USE SEAT BELT WHILE OPERATING A CMV.	1	0	7
Hours-Of-Service (HOS) Compliance	Incomplete/Wrong Log	395.8A1HOSP	HOS (PROPERTY) - FAILING TO HAVE A RECORD OF DUTY STATUS USING THE METHOD PRESCRIBED.	1	1	5
Unsafe Driving	Dangerous Driving	392.2SLLTCD	STATE/LOCAL LAWS - FAILED TO OBEY A TRAFFIC CONTROL DEVICE - PERMANENT OR TEMPORARY - E.G. SAFETY OFFICIAL SIGNAL SIGN LIGHT LANE MARKING OTHER.	1	0	5
Unsafe Driving	Dangerous Driving	392.2SLLFC	STATE/LOCAL LAWS - FOLLOWING TOO CLOSELY.	1	0	5
Vehicle Maintenance	Brakes All Others	393.53BB	AIR BRAKE - CMV MANUFACTURED ON OR AFTER 10/20/1994 HAS AN AUTOMATIC AIRBRAKE ADJUSTMENT SYSTEM THAT FAILS TO COMPENSATE FOR WEAR.	1	0	4
Unsafe Driving	Speeding 2	392.2SLLS2	State/Local Laws - Speeding 6-10 miles per hour over the speed limit	1	0	4
Vehicle Maintenance	Inspection Reports	396.17CPI	OPERATING A CMV WITHOUT DOCUMENTATION OF A PERIODIC INSPECTION.	2	0	4
Vehicle Maintenance	Brakes All Others	393.45DB	AIR BRAKE - AUDIBLE AIR LEAK AT A PROPER CONNECTION.	1	0	4
Vehicle Maintenance	Brakes Out of Adjustment	393.47E	Clamp/Roto-Chamber type brake(s) out of adjustment	1	0	4
	TRAFFIC ENFORCEMENT	392.2SLLTL	State/Local Laws - Misc. traffic law violation	1	0	3
Vehicle Maintenance	Cab, Body, Frame	392.22B	Failing/improper placement of warning devices	1	0	2
Unsafe Driving	Other Driver Violations	392.22A	Failing to use hazard warning flashers	1	0	1
Hours-Of-Service (HOS) Compliance	Other Log/Form & Manner	395.24	HOS (ELD) - ELD FORM AND MANNER	1	0	1
Hours-Of-Service (HOS) Compliance	Other Log/Form & Manner	395.30B2ELDDFC24	HOS (ELD) - DRIVER FAILING TO CERTIFY THE RECORD IMMEDIATELY AFTER THE FINAL REQUIRED ENTRY HAS BEEN MADE OR CORRECTED FOR THE 24 HOUR PERIOD.	1	0	1
Vehicle Maintenance	Not used in SMS Calculation	396.3A1BOS	BRAKES OUT OF SERVICE: The number of defective brakes is equal to or greater than 20 percent of the service brakes on the vehicle or combination	1	1	0

No filters were applied when generating this report, see the live report for more options.



Violation Enforcement Chronology - Chart ToC

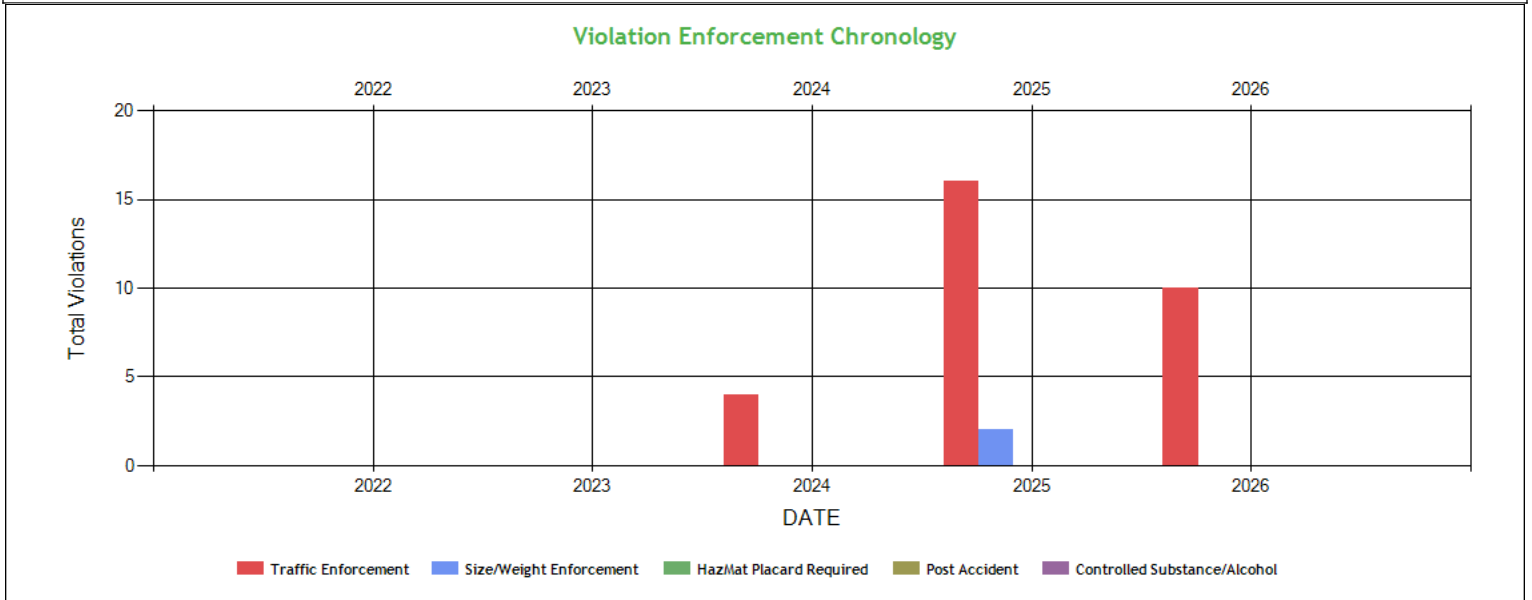

Violation Enforcement Chronology - Table ToC

	2022	2023	2024	2025	2026
Traffic Enforcement	0	0	4	16	10
Size/Weight Enforcement	0	0	0	2	0
HazMat Placard Required	0	0	0	0	0
Post Accident	0	0	0	0	0
Controlled Substance/Alcohol	0	0	0	0	0

Inspection Violations & OOS Counts - Chart ToC

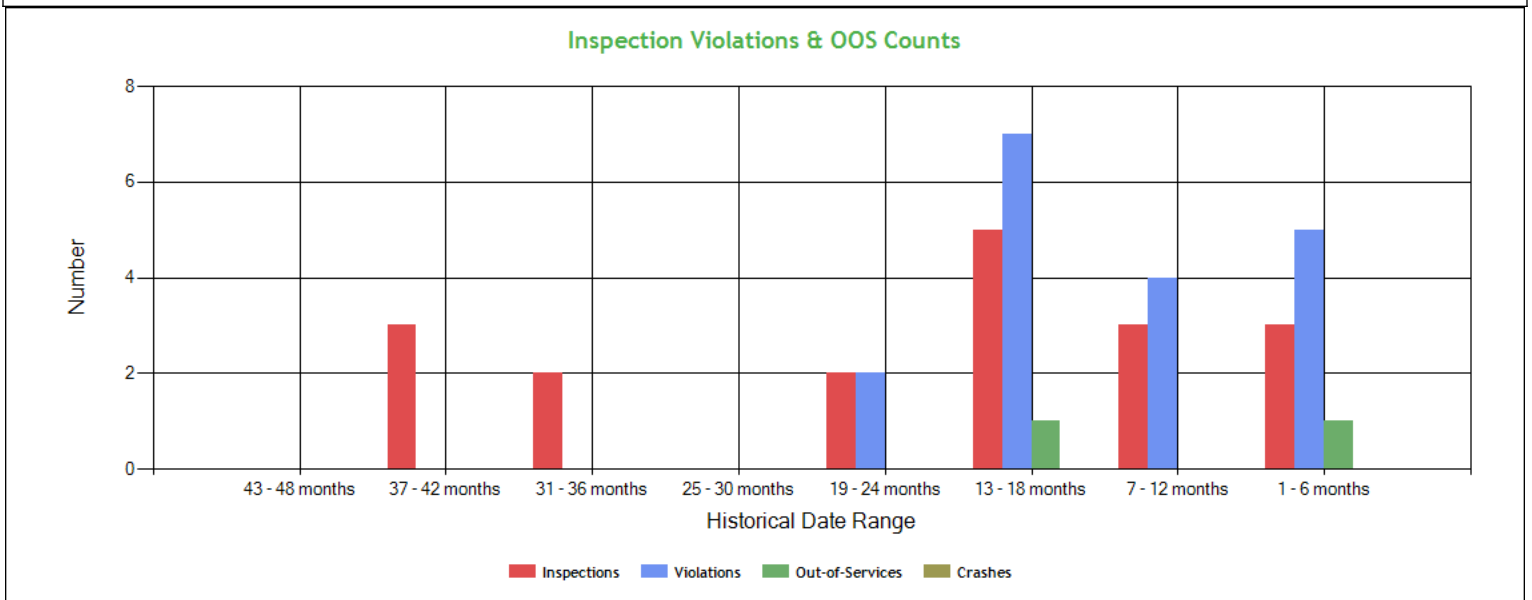



Inspection Violations & OOS Counts - Table ToC				
Date Range	Inspections	Violations	Out-of-Services	Crashes
TOTAL	18	18	2	0
1 - 6 months	3	5	1	0
7 - 12 months	3	4	0	0
13 - 18 months	5	7	1	0
19 - 24 months	2	2	0	0
25 - 30 months	0	0	0	0
31 - 36 months	2	0	0	0
37 - 42 months	3	0	0	0
43 - 48 months	0	0	0	0

Radius of Operation (based on Inspections and Crashes during the past 3 years) ToC								
	Total	Drive between 0 and 50 miles radius	Drive between 51 and 200 miles radius	Drive between 201 and 300 miles radius	Drive between 301 and 400 miles radius	Drive between 401 and 500 miles radius	Drive between 501 and 600 miles radius	Drive beyond 600 miles radius
Power Units (i.e. unique VINs)	3	0	0	0	0	0	0	3
Percent	100%	0%	0%	0%	0%	0%	0%	100%



Inspection & Crash Locations - Chart ToC

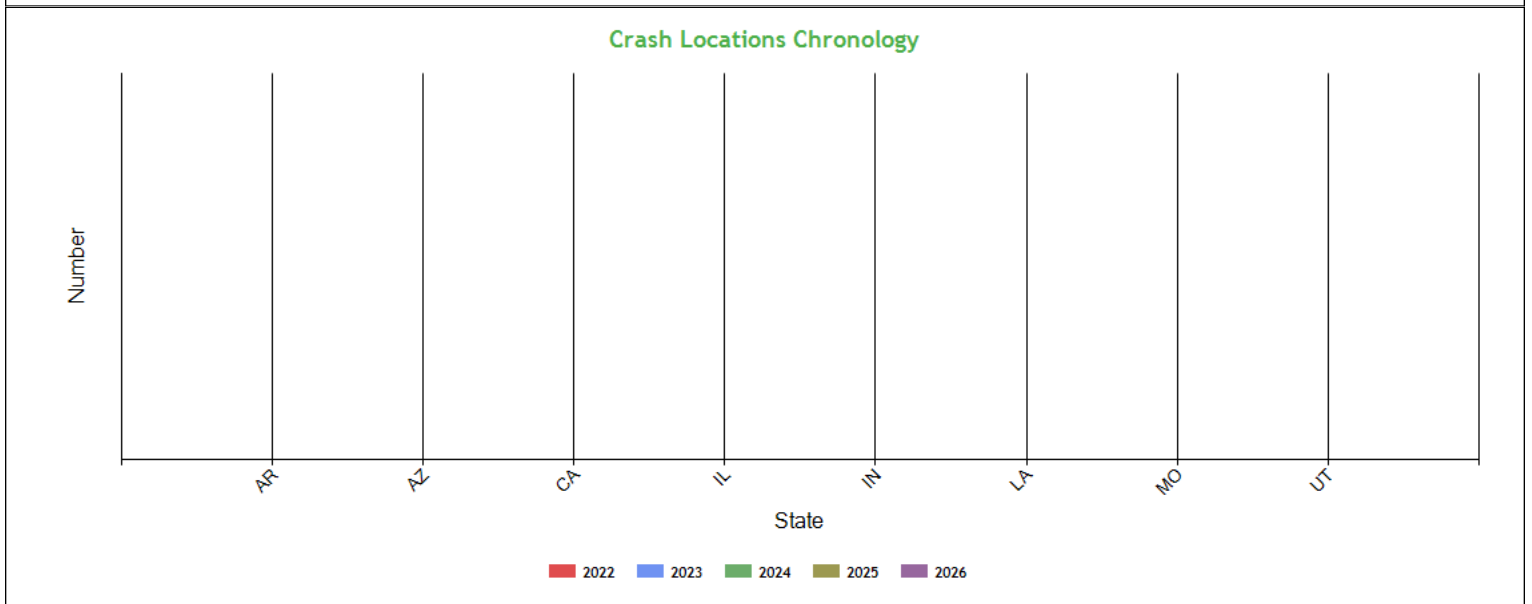
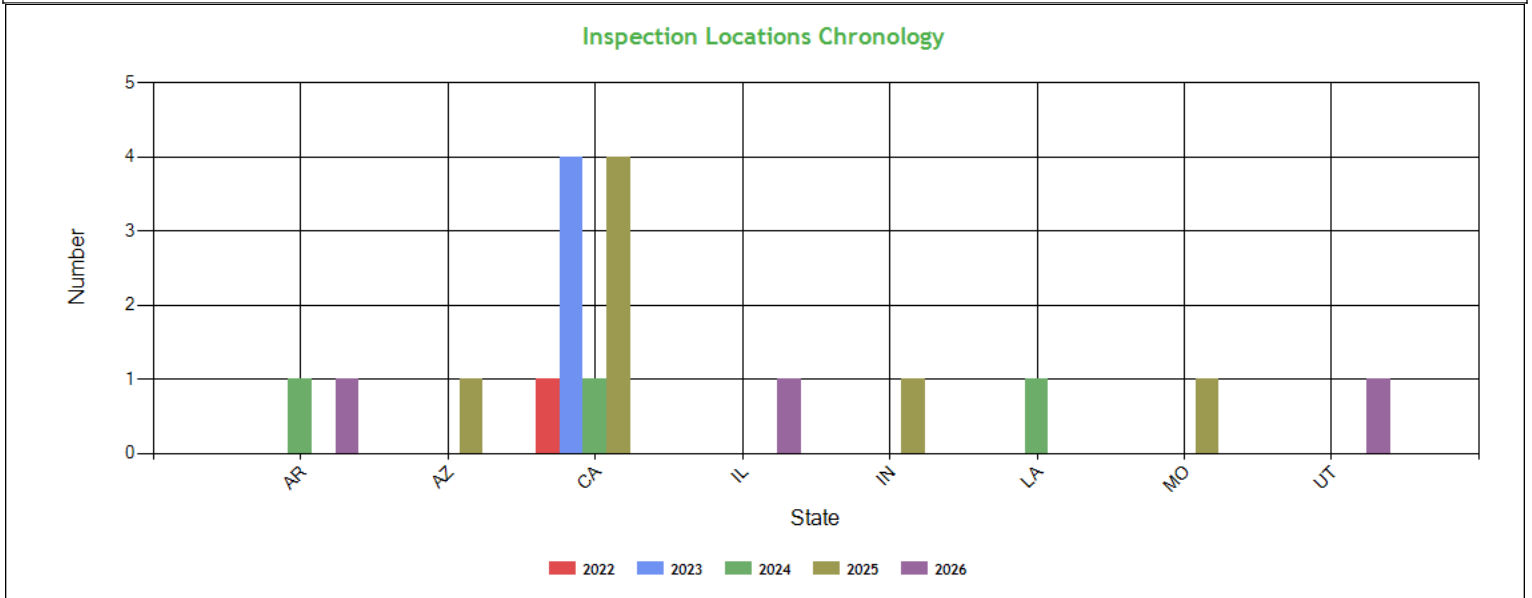

Inspection & Crash Locations - Table ToC

State	Inspections					Violations					Out-of-Services					Crashes				
	2022	2023	2024	2025	2026	2022	2023	2024	2025	2026	2022	2023	2024	2025	2026	2022	2023	2024	2025	2026
TOTAL	1	4	3	7	3	0	0	2	11	5	0	0	0	1	1	0	0	0	0	0
AR	0	0	1	0	1	0	0	0	0	5	0	0	0	0	1	0	0	0	0	0
AZ	0	0	0	1	0	0	0	0	2	0	0	0	0	0	0	0	0	0	0	0
CA	1	4	1	4	0	0	0	0	4	0	0	0	0	1	0	0	0	0	0	0
IL	0	0	0	0	1	0	0	0	0	0	0	0	0	0	0	0	0	0	0	0
IN	0	0	0	1	0	0	0	0	2	0	0	0	0	0	0	0	0	0	0	0
LA	0	0	1	0	0	0	0	2	0	0	0	0	0	0	0	0	0	0	0	0
MO	0	0	0	1	0	0	0	0	3	0	0	0	0	0	0	0	0	0	0	0
UT	0	0	0	0	1	0	0	0	0	0	0	0	0	0	0	0	0	0	0	0



Hot Spot Summary ToC

Year	Month	Level 5	Level 5 %	Level 4	Level 4 %	Level 3	Level 3 %	Level 2	Level 2 %	Level 1	Level 1 %	Level 0	Level 0 %	Levels 1 - 5	Levels 1 - 5 %
2026	March (Partial)	0	0.00%	0	0.00%	0	0.00%	0	0.00%	1	20.00%	1	20.00%	1	20.00%
2026	January	1	20.00%	0	0.00%	0	0.00%	0	0.00%	0	0.00%	0	0.00%	1	20.00%
2025	October	0	0.00%	0	0.00%	0	0.00%	0	0.00%	0	0.00%	1	20.00%	0	0.00%
2025	August	1	20.00%	0	0.00%	0	0.00%	0	0.00%	0	0.00%	0	0.00%	1	20.00%
Totals		2	40.00%	0	0.00%	0	0.00%	0	0.00%	1	20.00%	2	40.00%	3	60.00%

Hot Spot Analysis

State	County	Level	Count	Percentage
CA	Riverside	5	1	20.00%
IL	LaSalle	5	1	20.00%
AR	Crawford	1	1	20.00%

Report generated using the last 12 full months of inspection data

Inspection Violation % OOS Chronology - Chart ToC

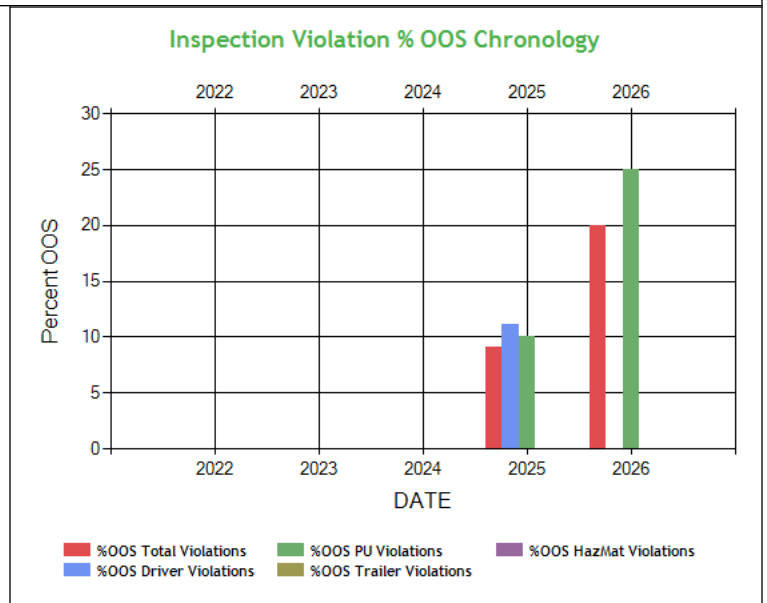
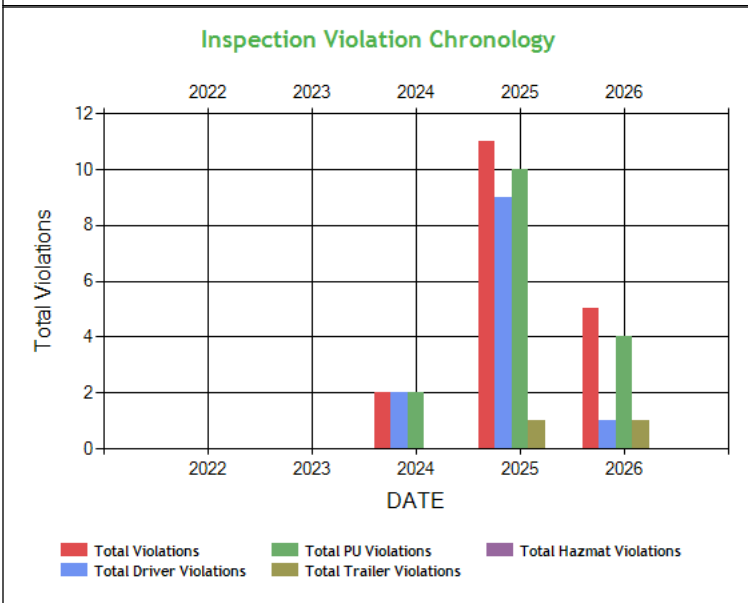



Inspection Violation % OOS Chronology - Table ToC

	2022	2023	2024	2025	2026
Total Violations	0	0	2	11	5
Total Out Of Services	0	0	0	1	1
%OOS Total Violations	0	0	0	9.09	20.0
Total Driver Violations	0	0	2	9	1
Total Driver Out Of Services	0	0	0	1	0
%OOS Driver Violations	0	0	0	11.11	0
Total PU Violations	0	0	2	10	4
Total PU Out Of Services	0	0	0	1	1
%OOS PU Violations	0	0	0	10.0	25.00
Total Trailer Violations	0	0	0	1	1
Total Trailer Out Of Services	0	0	0	0	0
%OOS Trailer Violations	0	0	0	0	0
Total Hazmat Violations	0	0	0	0	0
Total Hazmat Out Of Services	0	0	0	0	0
%OOS HazMat Violations	0	0	0	0	0

Percent of Insp & Crash by State - Chart ToC

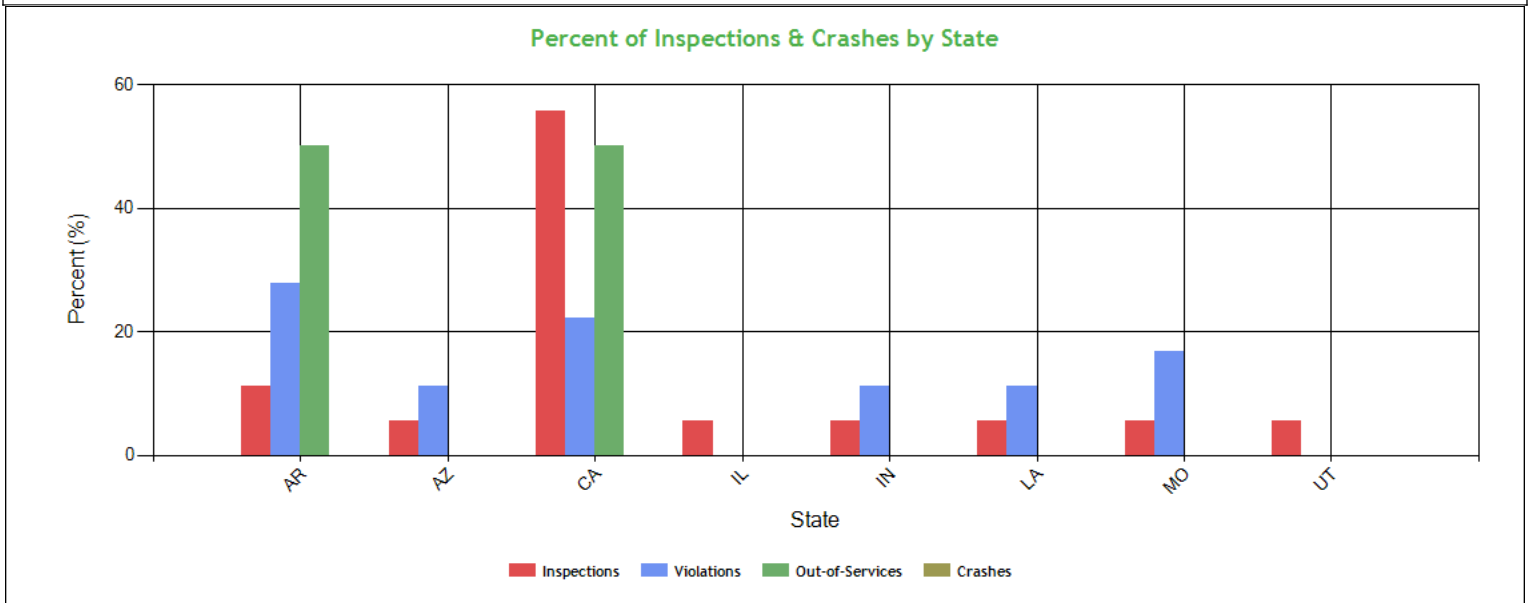

Percent of Insp & Crash by State - Table (based on Inspection data from the last 4 years) ToC

State	Inspections		Violations		Out-of-Services		Crashes	
	Total	Percent	Total	Percent	Total	Percent	Total	Percent
	18	100	18	100	2	100	0	100
AR	2	11.1	5	27.8	1	50	0	0
AZ	1	5.6	2	11.1	0	0	0	0
CA	10	55.6	4	22.2	1	50	0	0
IL	1	5.6	0	0	0	0	0	0
IN	1	5.6	2	11.1	0	0	0	0
LA	1	5.6	2	11.1	0	0	0	0
MO	1	5.6	3	16.7	0	0	0	0
UT	1	5.6	0	0	0	0	0	0



VIN Insp Summary by State (based on inspection from the last 2 years) ToC

VIN	Insp	Viol Pts	Counts in each State															
			CA		AR		AZ		IL		IN		LA		MO		UT	
			Insp	Viol Pts	Insp	Viol Pts	Insp	Viol Pts	Insp	Viol Pts	Insp	Viol Pts	Insp	Viol Pts	Insp	Viol Pts	Insp	Viol Pts
TOTALS	101/431*	18/68**	10	20	2	19	1	9	1	0	1	8	1	3	1	9	1	0
3AKJHHDR5NSNB1075	10	52	4	15	2	15	1	9	0	0	1	8	0	0	1	5	1	0
1XPBDP9X6GD298061	7	5	6	5	0	0	0	0	1	0	0	0	0	0	0	0	0	0
1GR1A0623SW637805	3	8	0	0	1	4	0	0	0	0	0	0	0	0	1	4	1	0
1GR1A0621SW637804	2	0	1	0	1	0	0	0	0	0	0	0	0	0	0	0	0	0
1DW1A5322JBA04310	1	0	1	0	0	0	0	0	0	0	0	0	0	0	0	0	0	0
1GR1A0621RW522341	1	0	1	0	0	0	0	0	0	0	0	0	0	0	0	0	0	0
1XKYD49X8NJ494841	1	3	0	0	0	0	0	0	0	0	0	0	1	3	0	0	0	0
3H3V532C4LR441282	1	0	1	0	0	0	0	0	0	0	0	0	0	0	0	0	0	0
3H3V532C6LR441204	1	0	1	0	0	0	0	0	0	0	0	0	0	0	0	0	0	0
3H3V532KXNS884071	1	0	1	0	0	0	0	0	0	0	0	0	0	0	0	0	0	0
4HXL51424XC011164	1	0	0	0	0	0	0	0	1	0	0	0	0	0	0	0	0	0

*<Total number of inspections for these 11 VIN(s)>/n<Total number of inspections for these 8 state(s)>

**<Total severity sum for these 11 VIN(s)>/n<Total severity sum for these 8 state(s)>

Violations By Unit Type ToC

of Violations: 17 Total Severity: 65 based on inspections in the last 2 years

Violation Unit: Driver	# of Violations: 11	Total Severity: 45	% of Total: 69.23%
Viol. Group: Speeding 3	# of Violations: 2	Total Severity: 14	% of Total: 21.54%
Violation	Number of Occurrences	Viol. Severity	Total Severity
392.2SLLS3:State/Local Laws - Speeding 11-14 miles per hour o	2	7	14
Viol. Group: Dangerous Driving	# of Violations: 2	Total Severity: 10	% of Total: 15.38%
392.2SLLFC:STATE/LOCAL LAWS - FOLLOWING TOO CLOSELY.	1	5	5
392.2SLLTCD:STATE/LOCAL LAWS - FAILED TO OBEY A TRAFFIC CONTRO	1	5	5
Viol. Group: Seat Belt	# of Violations: 1	Total Severity: 7	% of Total: 10.77%
392.16D:DRIVER - FAILED TO USE SEAT BELT WHILE OPERATING A	1	7	7
Viol. Group: Incomplete/Wrong Log	# of Violations: 1	Total Severity: 5	% of Total: 7.69%
395.8A1HOSP:HOS (PROPERTY) - FAILING TO HAVE A RECORD OF DUTY	1	5	5
Viol. Group: Speeding 2	# of Violations: 1	Total Severity: 4	% of Total: 6.15%
392.2SLLS2:State/Local Laws - Speeding 6-10 miles per hour ov	1	4	4
Viol. Group: Cab Body Frame	# of Violations: 1	Total Severity: 2	% of Total: 3.08%
392.22B:Failing/improper placement of warning devices	1	2	2
Viol. Group: Other Log/Form & Manner	# of Violations: 2	Total Severity: 2	% of Total: 3.08%
395.24:HOS (ELD) - ELD FORM AND MANNER	1	1	1
395.30B2ELDDFC24:HOS (ELD) - DRIVER FAILING TO CERTIFY THE RECORD I	1	1	1
Viol. Group: Other Driver Violations	# of Violations: 1	Total Severity: 1	% of Total: 1.54%
392.22A:Failing to use hazard warning flashers	1	1	1
Violation Unit: Power Unit	# of Violations: 4	Total Severity: 12	% of Total: 18.46%
Viol. Group: Inspection Reports	# of Violations: 1	Total Severity: 4	% of Total: 6.15%
Violation	Number of Occurrences	Viol. Severity	Total Severity
396.17CPI:OPERATING A CMV WITHOUT DOCUMENTATION OF A PERIODI	1	4	4
Viol. Group: Brakes All Others	# of Violations: 1	Total Severity: 4	% of Total: 6.15%
393.53BB:AIR BRAKE - CMV MANUFACTURED ON OR AFTER 10/20/199	1	4	4
Viol. Group: Brakes Out of Adjustment	# of Violations: 1	Total Severity: 4	% of Total: 6.15%
393.47E:Clamp/Roto-Chamber type brake(s) out of adjustment	1	4	4
Viol. Group: Not used in SMS Calculation	# of Violations: 1	Total Severity: 0	% of Total: 0%
396.3A1BOS:BRAKES OUT OF SERVICE: The number of defective bra	1	0	0
Violation Unit: Trailer	# of Violations: 2	Total Severity: 8	% of Total: 12.31%
Viol. Group: Brakes All Others	# of Violations: 1	Total Severity: 4	% of Total: 6.15%
Violation	Number of Occurrences	Viol. Severity	Total Severity
393.45DB:AIR BRAKE - AUDIBLE AIR LEAK AT A PROPER CONNECTIO	1	4	4
Viol. Group: Inspection Reports	# of Violations: 1	Total Severity: 4	% of Total: 6.15%
396.17CPI:OPERATING A CMV WITHOUT DOCUMENTATION OF A PERIODI	1	4	4



Carrier Software
1-800-646-5152
info@CarrierSoftware.com

**CONFIDENTIAL - Intended for use by Amerigo Insurance Agency - Date:
5/8/2026**

UK TRANSPORTATION INC - DOT# 3413477 / MC1101283



INSPECTION/CRASH MAP ToC

PU Inspection

Trailer Inspection

OOS Inspection

Crash

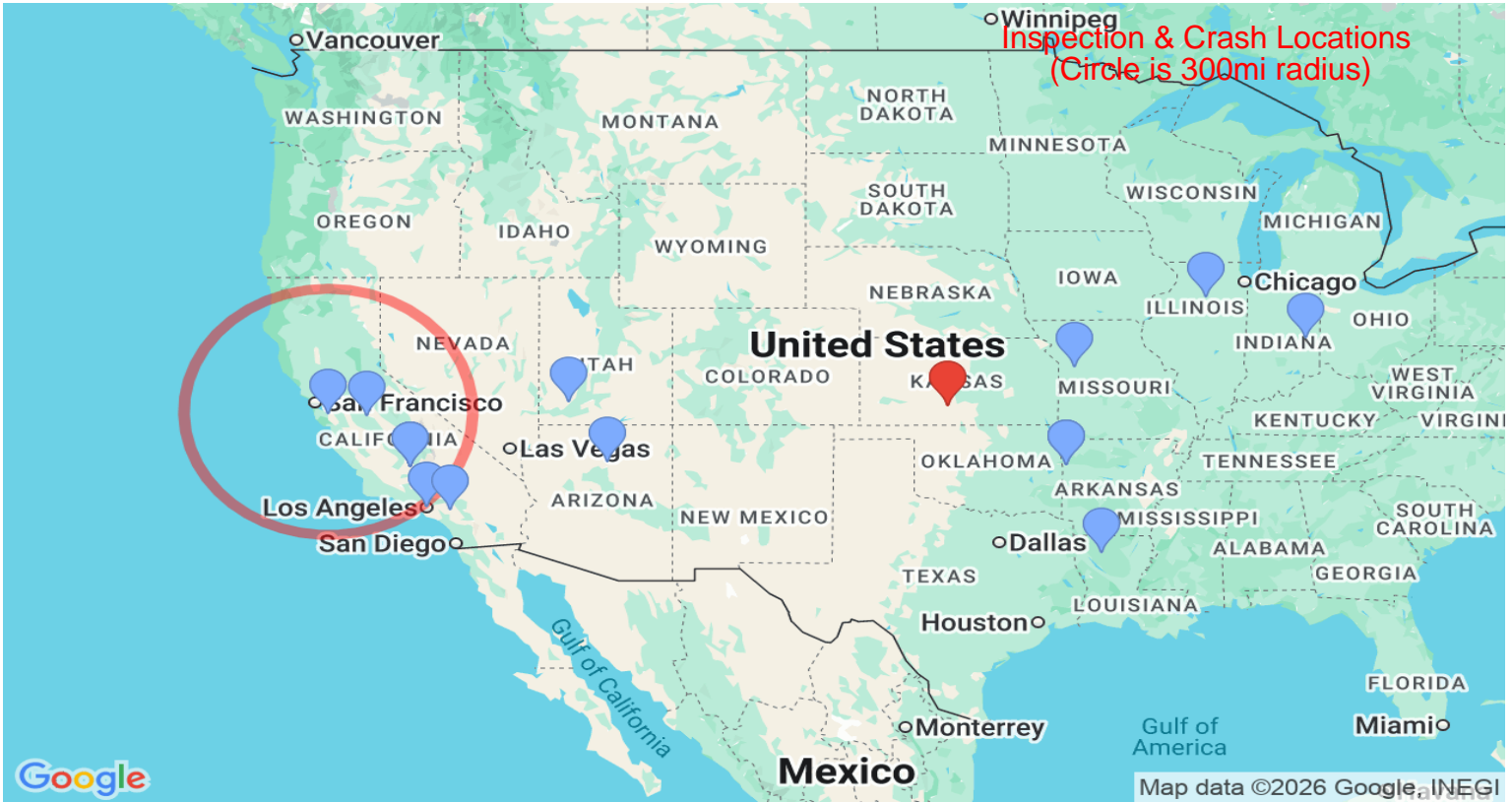

Equipment Ownership ToC Equipment Ownership (based on MCS-150 dated 11/7/2025)					
	Trucks	Tractors	Trailers	Motor Coaches	Vans
Owned	0	2	2	0	0
Term Leased	0	0	0	0	0
Trip Leased	0	0	0	0	0
Total No.	0	2	2	0	0

Equipment Details Power Units ToC									
VIN	Latest Insp Date	Year	Make	Model	Body Class	Body Type	Axles	Len	Fuel Type
3AKJHHR5NS NB1075	03/27/2026	2022	FREIGHTLINER	Cascadia	Truck-Tractor	-	-	-	-
1XPBDP9X6GD 298061	01/13/2026	2016	PETERBILT	579	Truck-Tractor	-	-	-	-
1XKYD49X8NJ4 94841	09/13/2024	2022	KENWORTH	T680	Truck-Tractor	-	-	-	-

Equipment Details Trailers									
VIN	Latest Insp Date	Year	Make	Model	Body Class	Body Type	Axles	Len	Fuel Type



1GR1A0623SW 637805	03/27/2026	2025	GREAT DANE TRAILERS	Great Dane Trailers	Trailer	-	2	53	Not Applicable
1GR1A0621SW 637804	08/09/2025	2025	GREAT DANE TRAILERS	Great Dane Trailers	Trailer	-	2	53	Not Applicable
1UYVS2532H69 54015	09/13/2024	2017	UTILITY TRAILER MANUFACTURER	Utility Trailer Manufacturer	Trailer	Van Trailer	2	53	-
1GR1A0621RW 522341	09/03/2024	2024	GREAT DANE TRAILERS	Great Dane Trailers	Trailer	-	2	53	Not Applicable
3H3V532C4LR4 41282	09/17/2023	2020	HYUNDAI TRANSLEAD TRAILERS	HYUNDAI TRANSLEAD	Trailer	Van Trailer	2	53	-
3H3V532KXNS8 84071	08/16/2023	2022	HYUNDAI TRANSLEAD TRAILERS	Hyundai Translead Trailers	Trailer	Van Trailer	2	53	Not Applicable
1DW1A5322JBA 04310	02/25/2023	2018	STOUGHTON TRAILERS	Stoughton trailers	Trailer	Van Trailer	2	53	-
3H3V532C6LR4 41204	11/07/2022	2020	HYUNDAI TRANSLEAD TRAILERS	HYUNDAI TRANSLEAD	Trailer	Van Trailer	2	53	-

Vehicle Age ToC

Year	# Power Units	PU Percentage	# Trailers	Trailres Percentage
2025	0	0.00%	2	50.00%
2024	0	0.00%	1	25.00%
2022	2	66.67%	0	0.00%
2017	0	0.00%	1	25.00%
2016	1	33.33%	0	0.00%

Based on 24 months of inspection data, see the live report for more options

States of Power Unit Registrations ToC

State	AR	AZ	CA	IL	IN	LA	MO	UT
Number of Power Units	1	1	2	1	1	1	1	1

Equipment Acquisitions - Table ToC

	Power Units inspected for 1st time in past 12 months	Power Units inspected for 1st time in past 24 months	Power Units inspected during entire date range	Trailers inspected for 1st time in past 12 months	Trailers inspected for 1st time in past 24 months	Trailers inspected during entire date range
Unique VINs	0	2	1	1	4	4
Unique License Plates	1	2	2	2	4	4
License Plate States	0	0	1	0	1	3

Driver Details ToC Driver Details (based on MCS-150 dated 11/7/2025)

	Within 100 mi	Beyond 100 mi	TOTAL
# Drivers Interstate	0	4	3
# Drivers Intrastate	0	0	0
TOTAL	0	4	/

Avg. # Trip Lease Drivers/Mo: 0 # Drivers Grand Total: 4 # Drivers Commercially Licensed: 4



Shared VIN Summary [ToC](#)

No Data

SHIPPERS DETAIL [ToC](#) based on Inspection results for the last 4 years

Shipper Name	Number of Inspections	Shipper Name	Number of Inspections
No Shipper listed	7	AMAZON	2
CA GIANT	1	CALIFORNIA GIANT INC	1
CORAPAK AT MEGA	1	DYNASTY FARMS	1
MEGA MART	1	MUCCI INTERNATIONAL MARKETING INC	1
N A	1	NUNES COMPANY	1
SAKURA	1		



Carrier Underwriting Report Safety Summary ToC

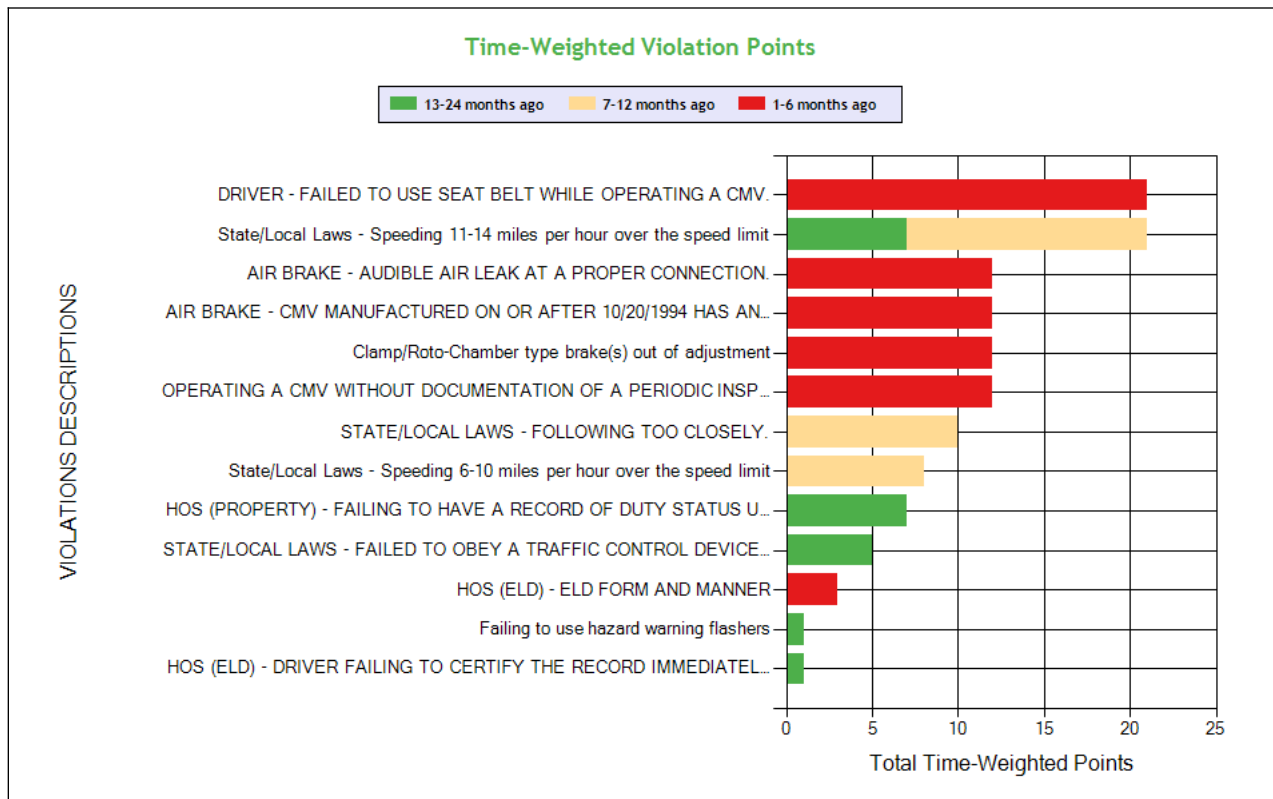
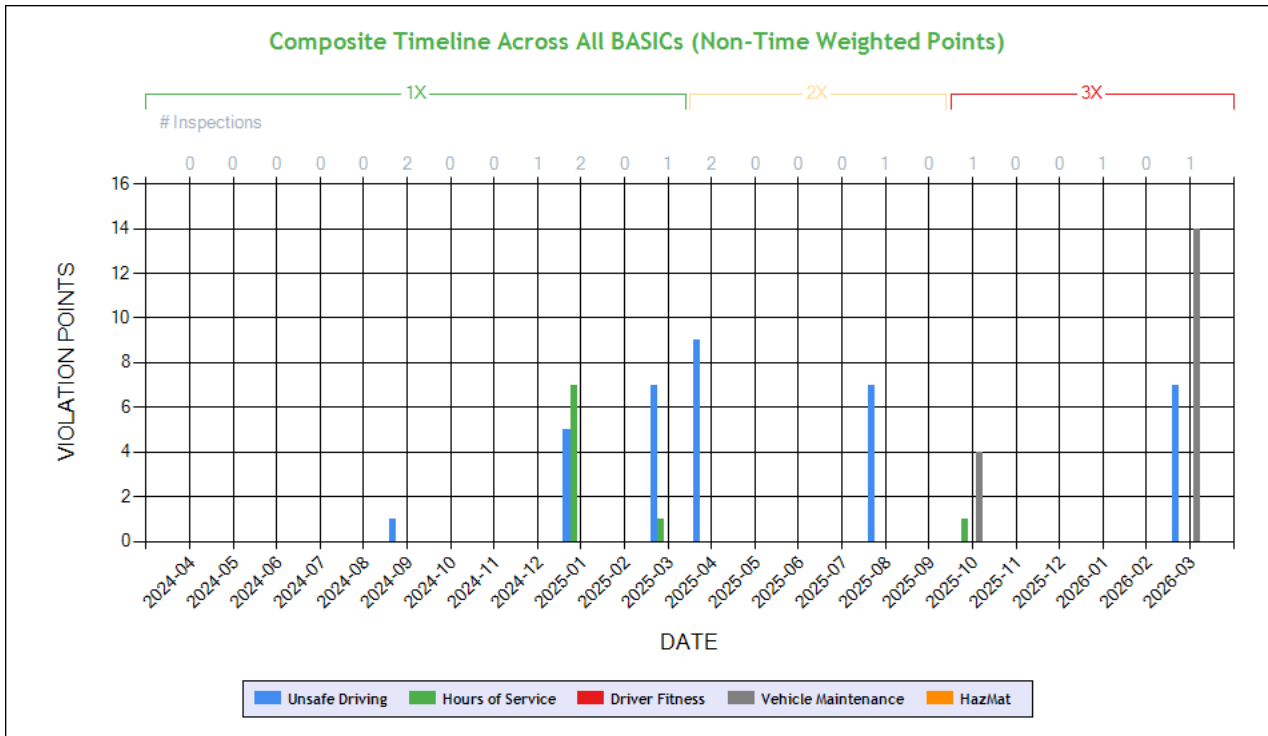

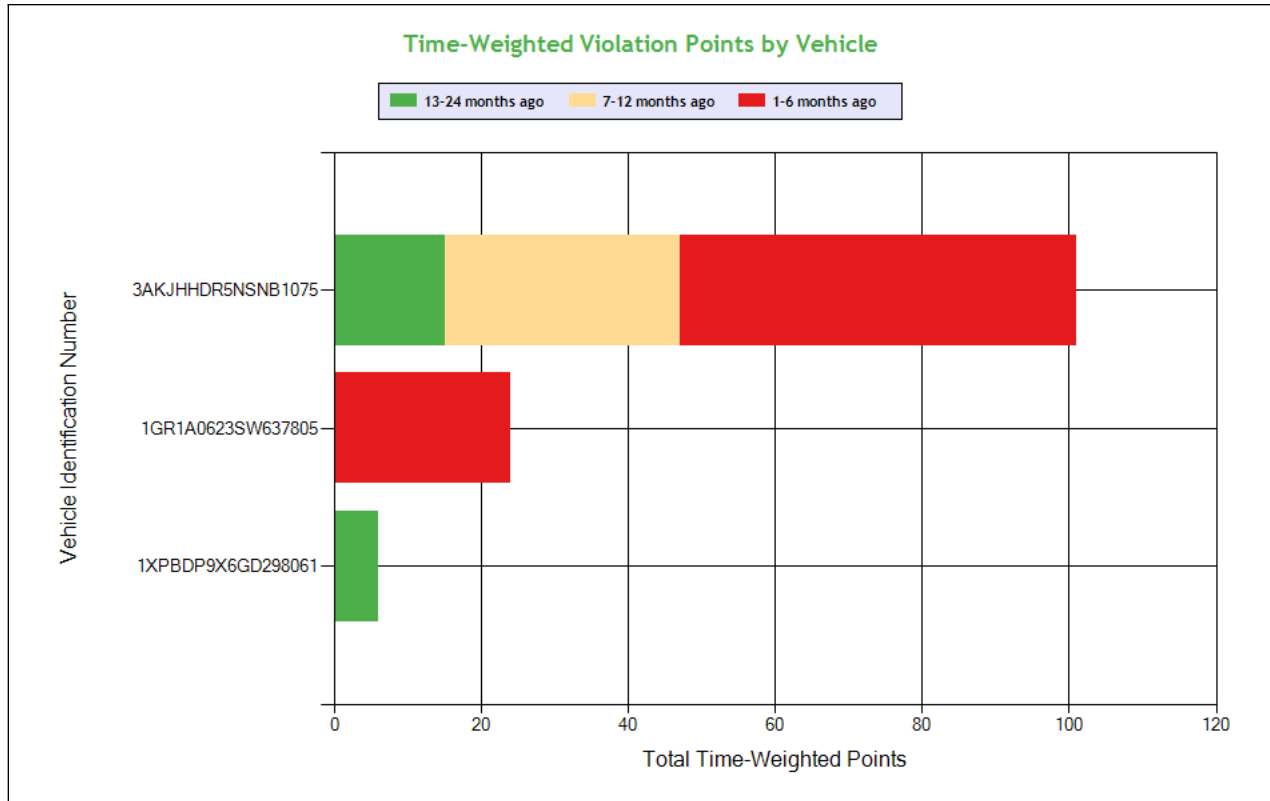

See the Excel file for the complete analysis

Violations is in (1-6/7-12/13-24mo)

Shaded = Out Of Service Violation												
Violation Group			Speeding 3	Seat Belt	Brakes All Others	Inspection Reports	Brakes All Others	Brakes Out of Adjustment	Dangerous Driving	Speeding 2	Incomplete/Wrong Log	Not used in SMS Calculation
Violation Description	Total Time-weighted Points by VIN	% of Total Time-weighted Points by VIN	State/Local Laws - Speeding 11-14 miles per hour over the speed limit	DRIVER - FAILED TO USE SEAT BELT WHILE OPERATING A CMV.	AIR BRAKE - CMV MANUFACTURED ON OR AFTER 10/20/1994 HAS AN AUTOMATIC AIRBRAKE ADJUSTMENT SYSTEM THAT FAILS TO COMPENSATE FOR WEAR.	OPERATING A CMV WITHOUT DOCUMENTATION OF A PERIODIC INSPECTION.	AIR BRAKE - AUDIBLE AIR LEAK AT A PROPER CONNECTION.	Clamp/Roto-Chamber type brake(s) out of adjustment	STATE/LOCAL LAWS - FOLLOWING TOO CLOSELY.	State/Local Laws - Speeding 6-10 miles per hour over the speed limit	HOS (PROPERTY) - FAILING TO HAVE A RECORD OF DUTY STATUS USING THE METHOD PRESCRIBED.	BRAKES OUT OF SERVICE: The number of defective brakes is equal to or greater than 20 percent of the service brakes on the vehicle or combination
Driver Resp			Yes	Yes	No	No	Yes	No	Yes	Yes	Yes	N/A
Total Time-weighted Points			21	21	12	12	12	12	10	8	7	6
% Total Time-Wt Pts			16.03	16.03	9.16	9.16	9.16	9.16	7.63	6.11	5.34	4.58
3AKJHHDR5NSNB1075	101	77.10	21 (0/1/1)	21 (1/0/0)	12 (1/0/0)			12 (1/0/0)	10 (0/1/0)	8 (0/1/0)	7 (0/0/1)	6 (1/0/0)
1GR1A0623SW637805	24	18.32				12 (1/0/0)	12 (1/0/0)					
1XPBDP9X6GD298061	6	4.58										



SAFETY ANALYSIS ToC

Unsafe Driving

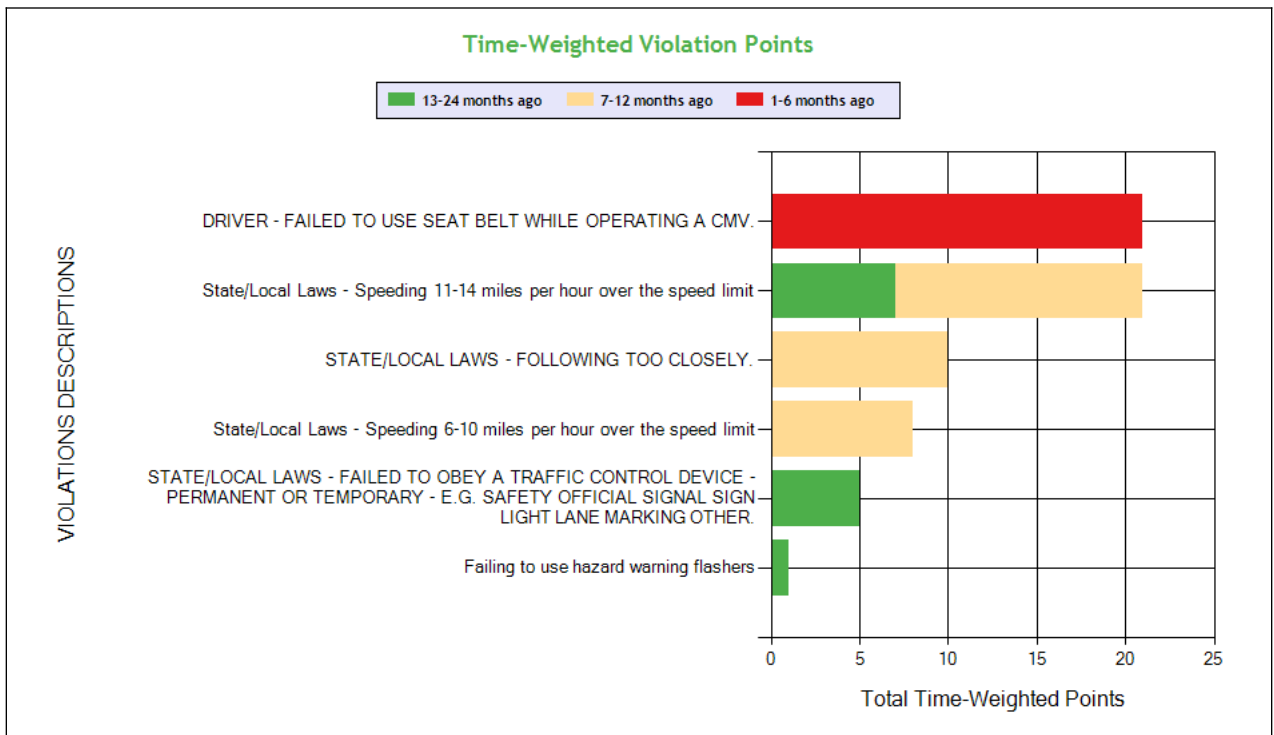
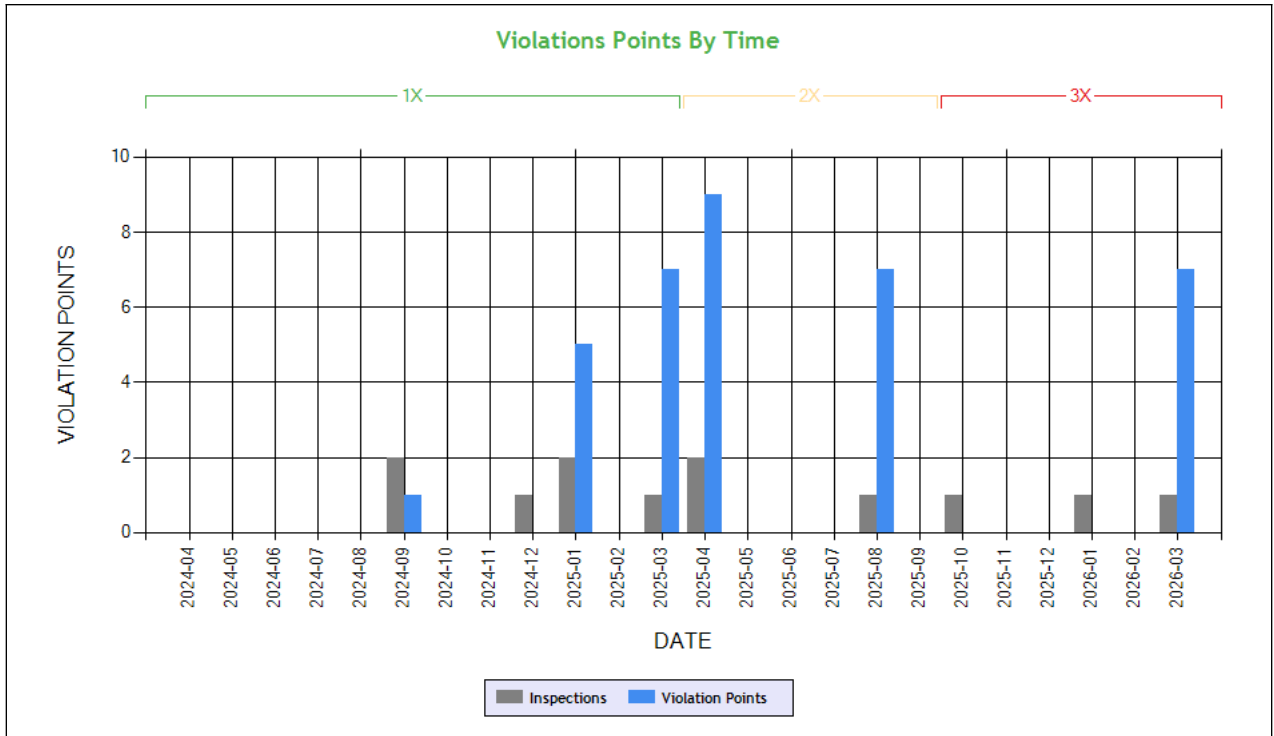

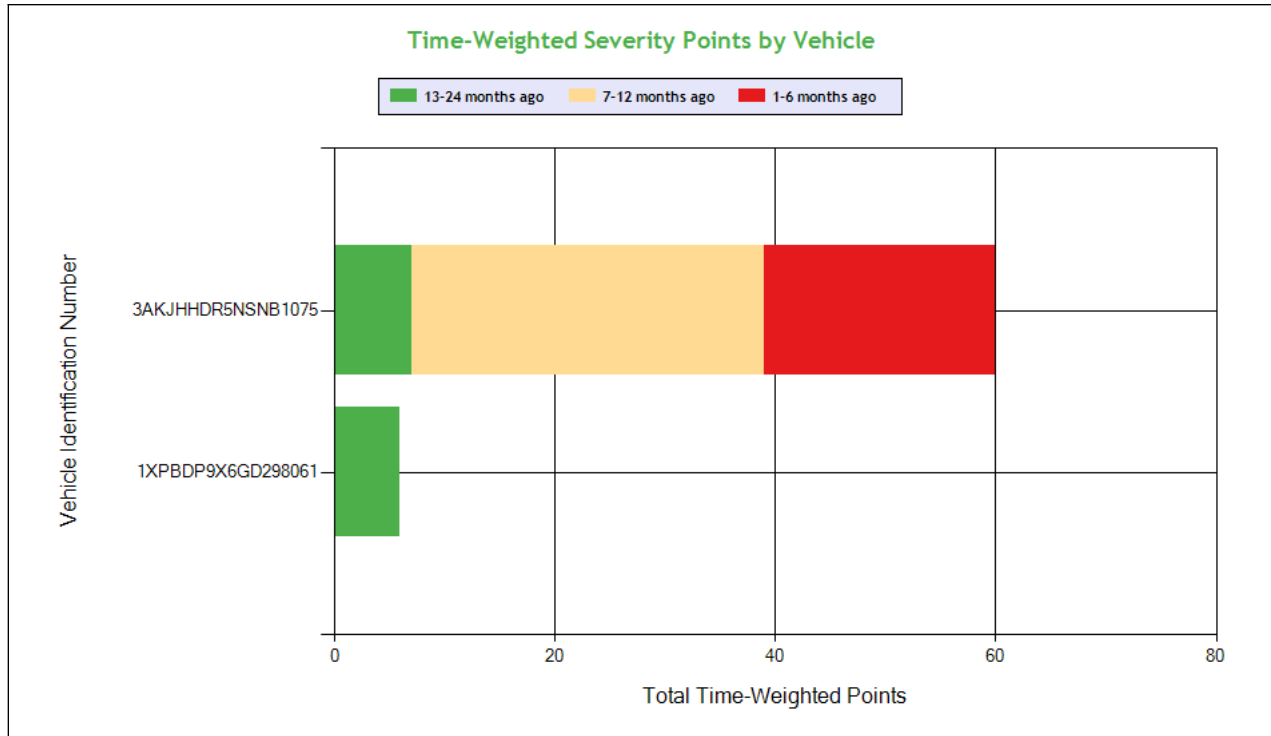

See the Excel file for the complete analysis

Violations is in (1-6/7-12/13-24mo)

Shaded = Out Of Service Violation								
Violation Group			Speeding 3	Seat Belt	Dangerous Driving	Speeding 2	Dangerous Driving	Other Driver Violations
Violation Description	Total Time-weighted Points by VIN	% of Total Time-weighted Points by VIN	State/Local Laws - Speeding 11-14 miles per hour over the speed limit	DRIVER - FAILED TO USE SEAT BELT WHILE OPERATING A CMV.	STATE/LOCAL LAWS - FOLLOWING TOO CLOSELY.	State/Local Laws - Speeding 6-10 miles per hour over the speed limit	STATE/LOCAL LAWS - FAILED TO OBEY A TRAFFIC CONTROL DEVICE - PERMANENT OR TEMPORARY - E.G. SAFETY OFFICIAL SIGNAL SIGN LIGHT LANE MARKING OTHER.	Failing to use hazard warning flashers
Driver Resp			Yes	Yes	Yes	Yes	Yes	Yes
Total Time-weighted Points			21	21	10	8	5	1
% Total Time-Wt Pts			31.82	31.82	15.15	12.12	7.58	1.52
3AKJHHDR5NSNB1075	60	90.91	21 (0/1/1)	21 (1/0/0)	10 (0/1/0)	8 (0/1/0)		
1XPBDP9X6GD298061	6	9.09					5 (0/0/1)	1 (0/0/1)

HOS Compliance

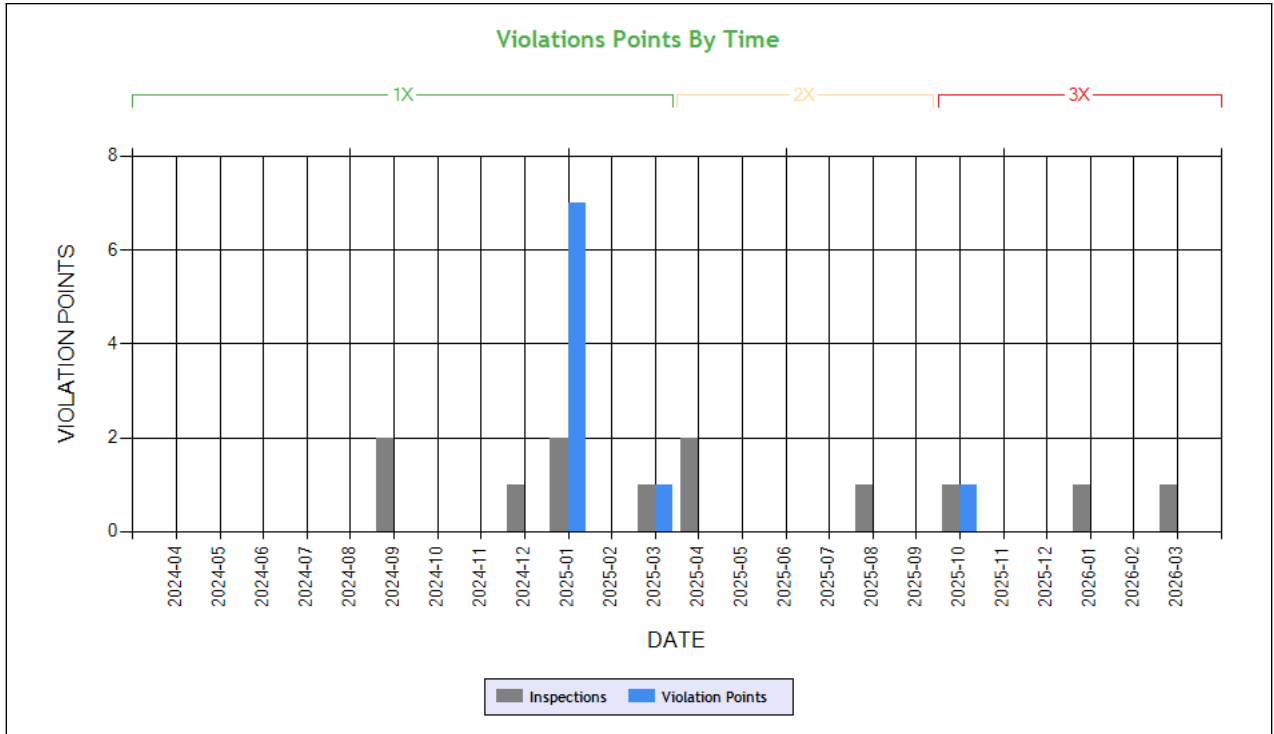

Carrier Software
 1-800-646-5152
 info@CarrierSoftware.com

CONFIDENTIAL - Intended for use by Amerigo Insurance Agency - Date: 5/8/2026

UK TRANSPORTATION INC - DOT# 3413477 / MC1101283

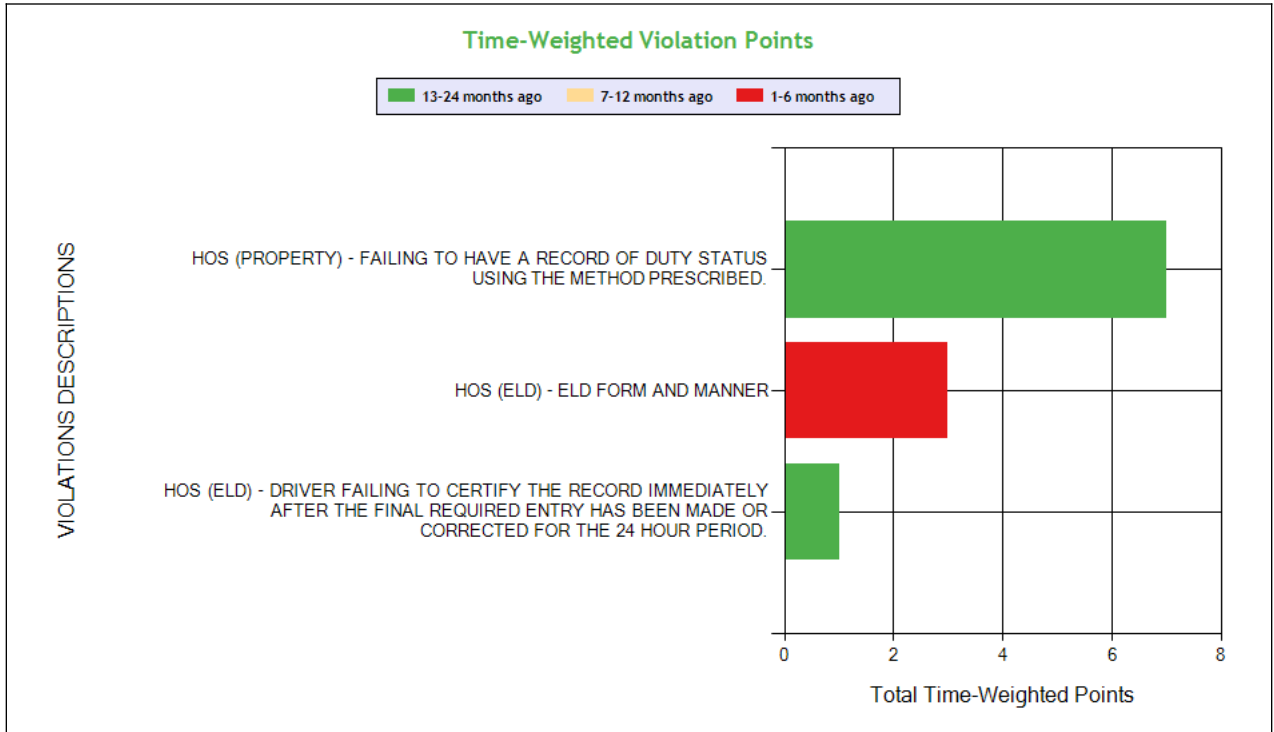

See the Excel file for the complete analysis

Violations is in (1-6/7-12/13-24mo)

Shaded = Out Of Service Violation

Time-Weighted Severity Points by Vehicle



Carrier Software
 1-800-646-5152
 info@CarrierSoftware.com

CONFIDENTIAL - Intended for use by Amerigo Insurance Agency - Date: 5/8/2026

UK TRANSPORTATION INC - DOT# 3413477 / MC1101283

Violation Group			Incomplete/Wrong Log	Other Log/Form & Manner	Other Log/Form & Manner
Violation Description	Total Time-weighted Points by VIN	% of Total Time-weighted Points by VIN	HOS (PROPERTY) - FAILING TO HAVE A RECORD OF DUTY STATUS USING THE METHOD PRESCRIBED.	HOS (ELD) - ELD FORM AND MANNER	HOS (ELD) - DRIVER FAILING TO CERTIFY THE RECORD IMMEDIATELY AFTER THE FINAL REQUIRED ENTRY HAS BEEN MADE OR CORRECTED FOR THE 24 HOUR PERIOD.
Driver Resp			Yes	Yes	Yes
Total Time-weighted Points			7	3	1
% Total Time-Wt Pts			63.64	27.27	9.09
3AKJHHDR5NSNB1075	11	100	7 (0/0/1)	3 (1/0/0)	1 (0/0/1)



Driver Fitness

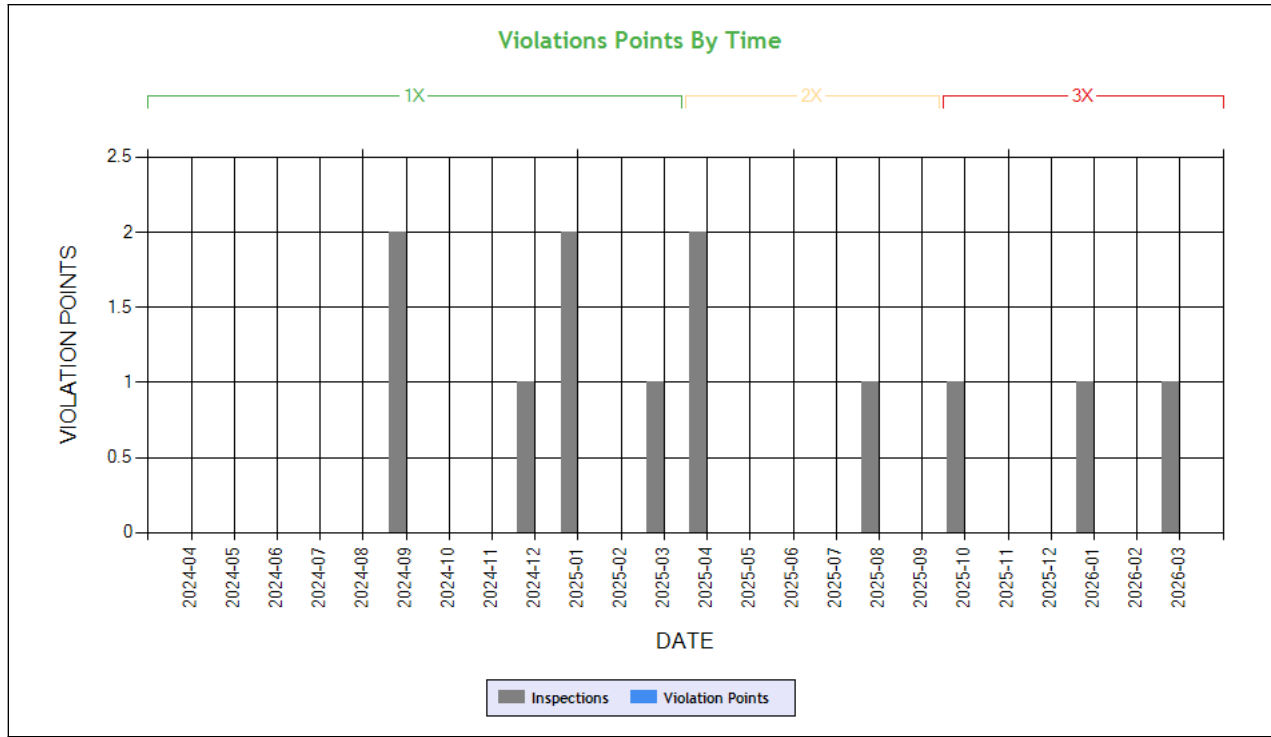

Time-Weighted Violation Points - no data available to draw a chart

Time-Weighted Severity Points by Vehicle - no data available to draw a chart

See the Excel file for the complete analysis

Violations is in (1-6/7-12/13-24mo)

Shaded = Out Of Service Violation		
Violation Group		
Violation Description	Total Time-weighted Points by VIN	% of Total Time-weighted Points by VIN
Driver Resp		
Total Time-weighted Points		
% Total Time-Wt Pts		



Vehicle Maintenance

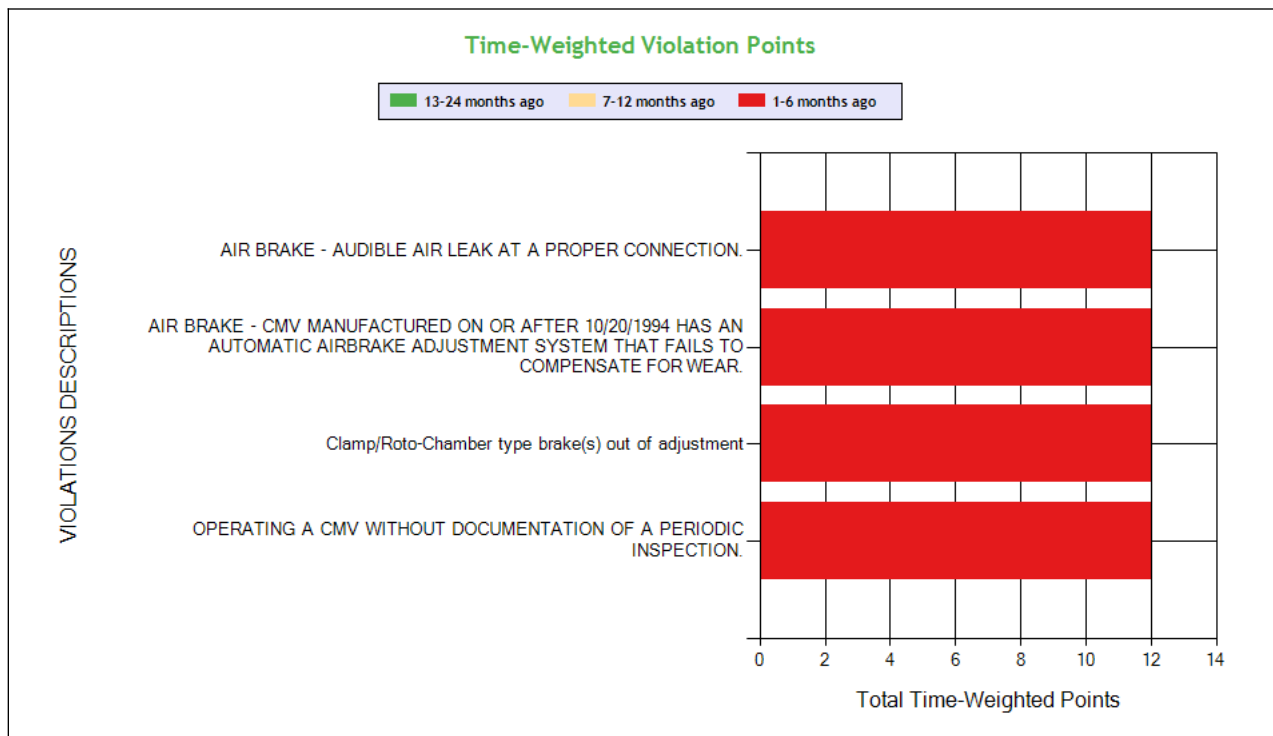
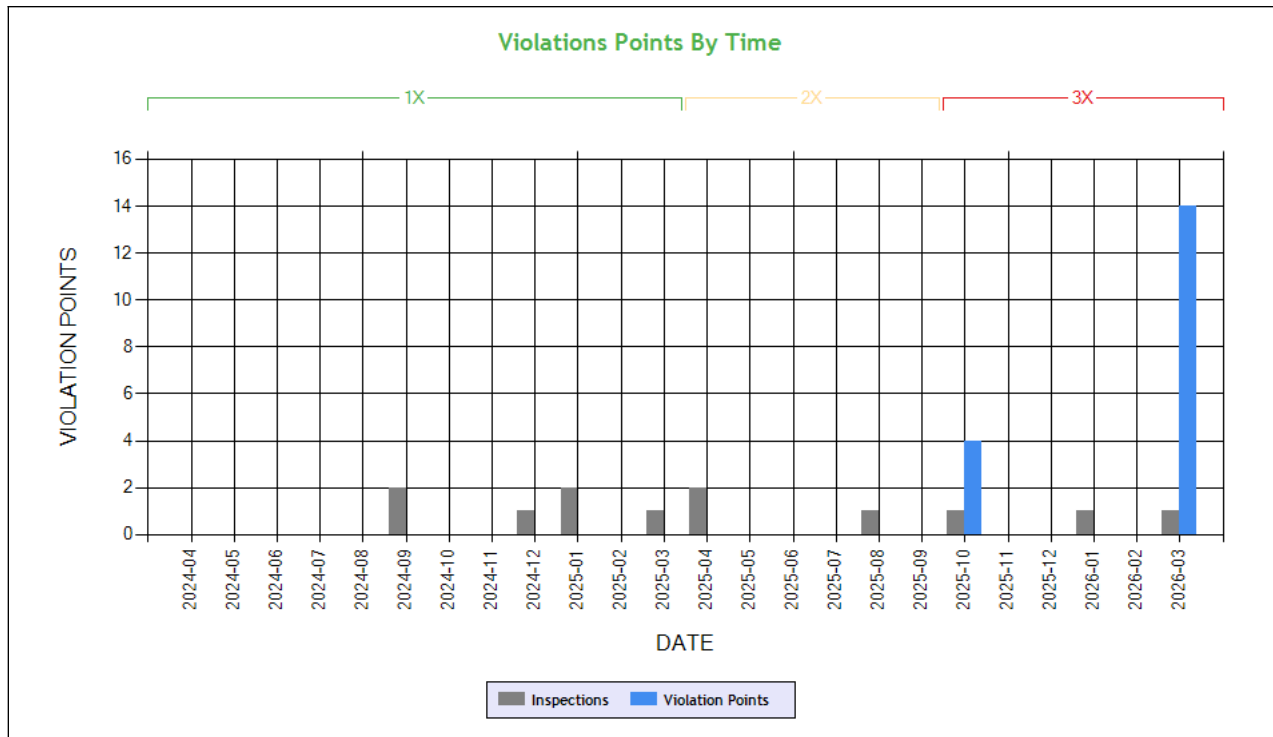

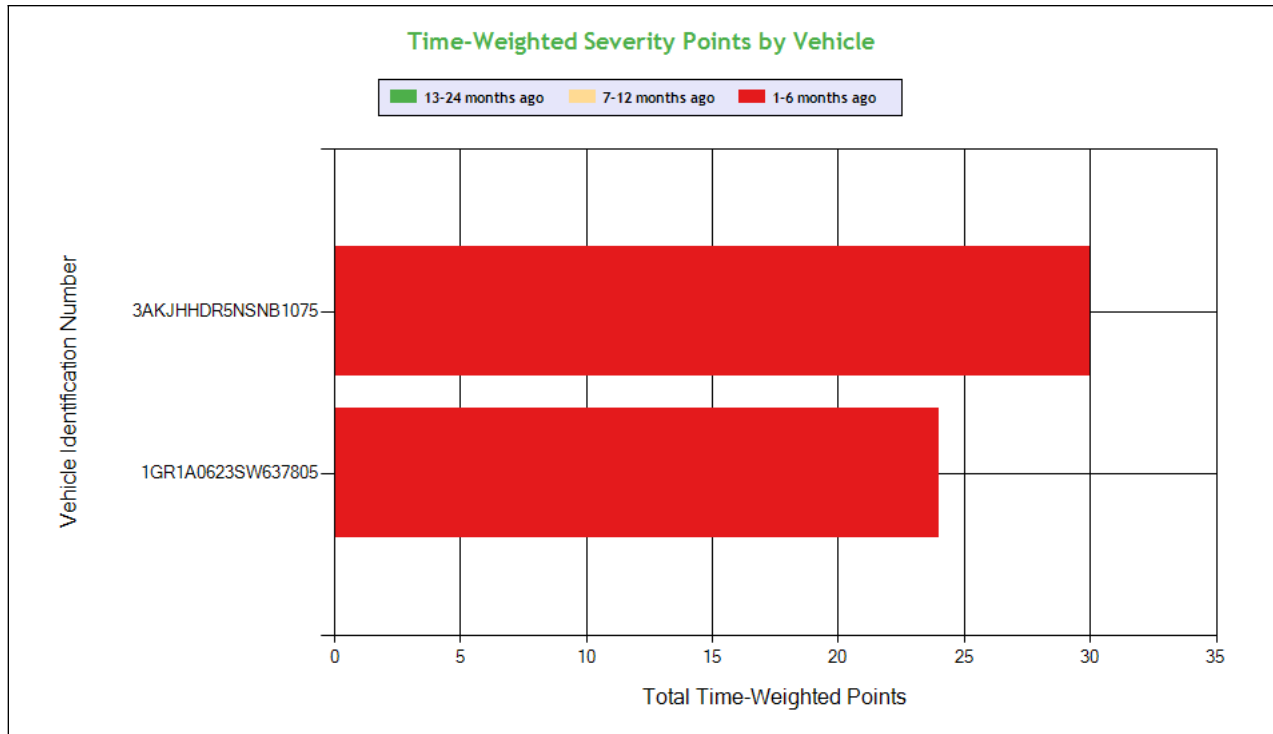

Carrier Software
 1-800-646-5152
 info@CarrierSoftware.com

CONFIDENTIAL - Intended for use by Amerigo Insurance Agency - Date: 5/8/2026

UK TRANSPORTATION INC - DOT# 3413477 / MC1101283

See the Excel file for the complete analysis

Violations is in (1-6/7-12/13-24mo)

Shaded = Out Of Service Violation							
Violation Group			Brakes Out of Adjustment	Brakes All Others	Inspection Reports	Brakes All Others	Not used in SMS Calculation
Violation Description	Total Time-weighted Points by VIN	% of Total Time-weighted Points by VIN	Clamp/Roto-Chamber type brake(s) out of adjustment	AIR BRAKE - CMV MANUFACTURED ON OR AFTER 10/20/1994 HAS AN AUTOMATIC AIRBRAKE ADJUSTMENT SYSTEM THAT FAILS TO COMPENSATE FOR WEAR.	OPERATING A CMV WITHOUT DOCUMENTATION OF A PERIODIC INSPECTION.	AIR BRAKE - AUDIBLE AIR LEAK AT A PROPER CONNECTION.	BRAKES OUT OF SERVICE: The number of defective brakes is equal to or greater than 20 percent of the service brakes on the vehicle or combination
Driver Resp			No	No	No	Yes	N/A
Total Time-weighted Points			12	12	12	12	6
% Total Time-Wt Pts			22.22	22.22	22.22	22.22	11.11
3AKJHHDR5NSNB1075	30	55.56	12 (1/0/0)	12 (1/0/0)			6 (1/0/0)
1GR1A0623SW637805	24	44.44			12 (1/0/0)	12 (1/0/0)	

COLOR CODED CRASH TABLE ToC

Color KEY	Color Code		
	Green	Orange	Red
Citation	No	Unknown	Yes
HazMat Release	No		Yes
Tow Away	No	Yes	
Time Weight	1	2	3
Severity Weight	1		2-3
Injuries	0	1-2	3 or more
Fatalities	0		1 or more



Vehicles in Crash	0-1	2	3 or more
Light Condition	Daylight	Dawn; Dusk	Dark- Not Lighted; Dark-Lighted; Dark- Unknown Roadway Lighting
Road Surface	Dry	Wet; Water(Standing, Moving); Slush	Snow; Ice; Sand; Mud; Dirt; Oil or Gravel
Weather Condition	No Adverse Conditions	Rain; Sleet; Blowing Sand; Soil, Dirt Or Snow	Snow; Fog; Severe Crosswinds

	Driver Name
4V4NC9EH9MN282135	VIN
0	Time Weight
1	Severity Weight
0	Fatalities
0	Injuries
No	Citation
Wet	Road Surface Condition
Rain	Weather Condition
Dark-Lighted	Light Condition
Y	Tow-Away
	HM Released
1	Vehicles In Crash
Seq. #1: Non collision ran off road; Seq. #2: Non collision overturn (rollover);	Sequence of Events
KS	Crash State
KS2021E21917	Report Number
3/17/2021	Date
Tractor/Semitrailer	Vehicle Configuration
Van/Enclosed Box	Cargo Body Type
47	Driver Age
CA	Driver License State

INSPECTIONS WITH SHARED EQUIPMENT:

No Data



LEGEND
Vehicle Information
Inspection for DOT # being analyzed
Inspection for Different DOT #
Crash Information for specific VIN

INSPECTION DETAILS for ALL Inspections

PDF shows the first 100 Power Unit & Trailer VINs with most recent inspections using data from the last 4 years

POWER UNIT Inspections Section

VIN: 3AKJHHDR5NSNB1075		Unit: Truck Tractor		Year: 2022	Make: FREIGHTLINER		
DOT No: 3413477		Docket No: MC1101283		Name: UK TRANSPORTATION INC		Interstate: Yes	
Date	Unit License	Unit Lic State	Violation Unit	Violation Description	Severity	OOS	Citation
03/27/2026	ZP39376	CA	-	-	-	-	-
03/06/2026	ZP39376	CA	1	393.47E - Clamp/Roto-Chamber type brake(s) out of adjustment	4	No	
03/06/2026	ZP39376	CA	1	396.3A1BOS - BRAKES OUT OF SERVICE: The number of defective brakes is equal to or greater than 20 percent of the service brakes on the vehicle or combination	0	Yes	
03/06/2026	ZP39376	CA	1	393.53BB - AIR BRAKE - CMV MANUFACTURED ON OR AFTER 10/20/1994 HAS AN AUTOMATIC AIRBRAKE ADJUSTMENT SYSTEM THAT FAILS TO COMPENSATE FOR WEAR.	4	No	
03/06/2026	ZP39376	CA	D	392.16D - DRIVER - FAILED TO USE SEAT BELT WHILE OPERATING A CMV.	7	No	400A3882877
10/03/2025	ZP39376	CA	1	396.17CPI - OPERATING A CMV WITHOUT DOCUMENTATION OF A PERIODIC INSPECTION.	4	No	
10/03/2025	ZP39376	CA	D	395.24 - HOS (ELD) - ELD FORM AND MANNER	1	No	
08/09/2025	ZP39376	CA	D	392.2SLLS3 - State/Local Laws - Speeding 11-14 miles per hour over the speed limit	7	No	RS62861
04/25/2025	ZP39376	CA	-	-	-	-	-
04/08/2025	ZP39376	CA	D	392.2SLLFC - STATE/LOCAL LAWS - FOLLOWING TOO CLOSELY.	5	No	
04/08/2025	ZP39376	CA	D	392.2SLLS2 - State/Local Laws - Speeding 6-10 miles per hour over the speed limit	4	No	
03/20/2025	ZP39376	CA	D	395.30B2ELDDFC24 - HOS (ELD) - DRIVER FAILING TO CERTIFY THE RECORD IMMEDIATELY AFTER THE FINAL REQUIRED ENTRY HAS BEEN MADE OR CORRECTED FOR THE 24 HOUR PERIOD.	1	No	
03/20/2025	ZP39376	CA	D	392.2SLLS3 - State/Local Laws - Speeding 11-14 miles per hour over the speed limit	7	No	
01/04/2025	ZP39376	CA	D	395.8A1HOSP - HOS (PROPERTY) - FAILING TO HAVE A RECORD OF DUTY STATUS USING THE METHOD PRESCRIBED.	5	Yes	RK27102
01/04/2025	ZP39376	CA	D	392.2SLLTL - State/Local Laws - Misc. traffic law violation	3	No	RK27102
12/18/2024	ZP39376	CA	-	-	-	-	-
09/03/2024	ZP39376	CA	-	-	-	-	-
DOT No: 94081		Docket No: MC128527		Name: MAY TRUCKING COMPANY		Interstate: Yes	
Date	Unit License	Unit Lic State	Violation Unit	Violation Description	Severity	OOS	Citation
05/31/2023	YAJQ759	OR	D	392.2SLLS1 - State/Local Laws - Speeding 1-5 Miles Per Hour Over The Speed Limit	0	No	

VIN: 1XPBDP9X6GD298061		Unit: Truck Tractor		Year: 2016	Make: PETERBILT		
DOT No: 3413477		Docket No: MC1101283		Name: UK TRANSPORTATION INC		Interstate: Yes	



Date	Unit License	Unit Lic State	Violation Unit	Violation Description	Severity	OOS	Citation
01/13/2026	ZP61408	CA	-	-	-	-	-
01/07/2025	YP79214	CA	D	392.2SLLTCD - STATE/LOCAL LAWS - FAILED TO OBEY A TRAFFIC CONTROL DEVICE - PERMANENT OR TEMPORARY - E.G. SAFETY OFFICIAL SIGNAL SIGN LIGHT LANE MARKING OTHER.	5	No	RL36406
09/17/2023	YP79214	CA	-	-	-	-	-
08/16/2023	YP79214	CA	-	-	-	-	-
02/25/2023	YP79214	CA	-	-	-	-	-
01/12/2023	YP05934	CA	-	-	-	-	-
11/07/2022	YP05934	CA	-	-	-	-	-

DOT No: 3643465 Docket No: MC1252967 Name: KEMPT TRANSPORT INC Interstate: Yes

Date	Unit License	Unit Lic State	Violation Unit	Violation Description	Severity	OOS	Citation
04/28/2022	YP05934	CA	-	-	-	-	-
10/20/2021	YP05934	CA	-	-	-	-	-

DOT No: 3446893 Docket No: MC1121026 Name: PRISTINE TRANSPORT INC Interstate: Yes

Date	Unit License	Unit Lic State	Violation Unit	Violation Description	Severity	OOS	Citation
08/13/2021	YP05934	CA	-	-	-	-	-
07/30/2021	YP05934	CA	-	-	-	-	-
06/17/2021	YP05934	CA	-	-	-	-	-
05/21/2021	YP05934	CA	-	-	-	-	-
05/20/2021	YP05934	CA	1	393.48A - Inoperative/defective brakes	4	No	VERBAL

DOT No: 303024 Docket No: MC188121 Name: US XPRESS INC Interstate: Yes

Date	Unit License	Unit Lic State	Violation Unit	Violation Description	Severity	OOS	Citation
01/28/2019	2WD642	OK	1	396.3A1 - Inspection/repair and maintenance parts and accessories	2	No	
12/31/2016	2WD642	OK	-	-	-	-	-

VIN: 1XKYD49X8NJ494841	Unit: Truck Tractor	Year: 2022	Make: KENWORTH
DOT No: 3264790	Docket No: MC1029739	Name: LOAD N UP TRANSPORT INC	Interstate: Yes



Date	Unit License	Unit Lic State	Violation Unit	Violation Description	Severity	OOS	Citation
01/15/2026	YP21745	CA	D	395.30B2ELDDFC24 - HOS (ELD) - DRIVER FAILING TO CERTIFY THE RECORD IMMEDIATELY AFTER THE FINAL REQUIRED ENTRY HAS BEEN MADE OR CORRECTED FOR THE 24 HOUR PERIOD.	1	No	
01/15/2026	YP21745	CA	D	395.22GELDMFV - HOS (ELD) - A PORTABLE ELD IS NOT MOUNTED IN A FIXED POSITION AND VISIBLE TO THE DRIVER WHEN SEATED IN THE NORMAL DRIVING POSITION.	1	No	
01/15/2026	YP21745	CA	D	395.8A1HOSP - HOS (PROPERTY) - FAILING TO HAVE A RECORD OF DUTY STATUS USING THE METHOD PRESCRIBED.	5	Yes	
11/05/2025	YP21745	CA	1	393.207ASAPPAS - SUSPENSION - AXLE POSITIONING PART CRACKED/BROKEN/LOOSE/MISSING RESULTING IN AXLE SHIFT.	7	Yes	
05/06/2025	YP21745	CA	-	-	-	-	-
02/11/2025	YP21745	CA	D	395.3A2HOSPDIT - HOS (PROPERTY) - DRIVER DRIVING BEYOND THE 14 HOUR AFTER COMING ON DUTY FOLLOWING 10 CONSECUTIVE HOURS OFF DUTY AT THE TIME OF INSPECTION. TIME:	7	No	
02/11/2025	YP21745	CA	D	392.2SLLS2 - State/Local Laws - Speeding 6-10 miles per hour over the speed limit	4	No	
02/11/2025	YP21745	CA	D	395.8A - Failing to require driver to make a record of duty status	5	No	
02/11/2025	YP21745	CA	D	395.3A1HOSPD - HOS (PROPERTY) - DRIVING MORE THAN 11 HOURS FOLLOWING 10 CONSECUTIVE HOURS OFF DUTY DURING THE CURRENT 8 CONSECUTIVE DAY PERIOD. DATE AND TIME:	7	No	
02/11/2025	YP21745	CA	D	395.8EHOSPD - HOS (PROPERTY) - NO DRIVER MAY MAKE A FALSE REPORT IN CONNECTION WITH A DUTY STATUS. EXPLAIN:	7	Yes	
10/22/2024	YP21745	CA	1	393.9ALHLI - LIGHTING - HEADLAMP(S) - ANY INOPERATIVE.	6	No	
10/22/2024	YP21745	CA	1	393.207ASMRS - SUSPENSION - MISSING RUBBER SPRING.	7	Yes	
10/22/2024	YP21745	CA	1	390.19B2BIENNIAL	0	No	
10/22/2024	YP21745	CA	1	393.78AWS - WASHERS - INOPERATIVE WASHING SYSTEM.	1	No	
10/22/2024	YP21745	CA	D	395.22GELDMFV - HOS (ELD) - A PORTABLE ELD IS NOT MOUNTED IN A FIXED POSITION AND VISIBLE TO THE DRIVER WHEN SEATED IN THE NORMAL DRIVING POSITION.	1	No	
10/22/2024	YP21745	CA	D	395.8EHOSPD - HOS (PROPERTY) - NO DRIVER MAY MAKE A FALSE REPORT IN CONNECTION WITH A DUTY STATUS. EXPLAIN:	7	No	
10/22/2024	YP21745	CA	D	395.8EHOSPDOOS - HOS (PROPERTY) - DRIVER PRODUCES A FALSE RECORD OF DUTY STATUS WITH AN APPARENT ATTEMPT TO CONCEAL HOURS. EXPLAIN:	7	Yes	
DOT No: 3413477		Docket No: MC1101283		Name: UK TRANSPORTATION INC		Interstate: Yes	
Date	Unit License	Unit Lic State	Violation Unit	Violation Description	Severity	OOS	Citation
09/13/2024	YP21745	CA	D	392.22A - Failing to use hazard warning flashers	1	No	
09/13/2024	YP21745	CA	D	392.22B - Failing/improper placement of warning devices	2	No	
DOT No: 3264790		Docket No: MC1029739		Name: LOAD N UP TRANSPORT INC		Interstate: Yes	
Date	Unit License	Unit Lic State	Violation Unit	Violation Description	Severity	OOS	Citation
04/20/2023	YP21745	CA	-	-	-	-	-
09/15/2022	YP21745	CA	-	-	-	-	-
08/30/2022	YP21745	CA	-	-	-	-	-
07/01/2022	YP21745	CA	D	392.2 - Operating a commercial motor vehicle not in accordance with the laws, ordinances, and regulations of the jurisdiction in which it is being operated - Unsafe Driving	0	Yes	
07/01/2022	YP21745	CA	D	395.8E - False report of drivers record of duty status	7	Yes	
07/01/2022	YP21745	CA	1	395.26B - Motor carrier failed to ensure that the ELD automatically recorded the required data elements.	1	No	
07/01/2022	YP21745	CA	D	395.3A2PROP - Driving beyond 14 hour duty period (Property carrying vehicle)	7	No	
07/01/2022	YP21745	CA	D	395.3A3PROP - Driving beyond 11 hour driving limit in a 14 hour period. (Property Carrying Vehicle)	7	No	
09/15/2021	YP21745	CA	D	395.24D - Eld Cannot Transfer Eld Records Electronically	0	No	



TRAILER Inspections Section

VIN: 3AKJHHR5NSNB1075		Unit: Truck Tractor		Year: 2022	Make: FREIGHTLINER		
DOT No: 3413477		Docket No: MC1101283		Name: UK TRANSPORTATION INC		Interstate: Yes	
Date	Unit License	Unit Lic State	Violation Unit	Violation Description	Severity	OOS	Citation
03/27/2026	ZP39376	CA	-	-	-	-	-
03/06/2026	ZP39376	CA	1	393.47E - Clamp/Roto-Chamber type brake(s) out of adjustment	4	No	
03/06/2026	ZP39376	CA	1	396.3A1BOS - BRAKES OUT OF SERVICE: The number of defective brakes is equal to or greater than 20 percent of the service brakes on the vehicle or combination	0	Yes	
03/06/2026	ZP39376	CA	1	393.53BB - AIR BRAKE - CMV MANUFACTURED ON OR AFTER 10/20/1994 HAS AN AUTOMATIC AIRBRAKE ADJUSTMENT SYSTEM THAT FAILS TO COMPENSATE FOR WEAR.	4	No	
03/06/2026	ZP39376	CA	D	392.16D - DRIVER - FAILED TO USE SEAT BELT WHILE OPERATING A CMV.	7	No	400A3882877
10/03/2025	ZP39376	CA	1	396.17CPI - OPERATING A CMV WITHOUT DOCUMENTATION OF A PERIODIC INSPECTION.	4	No	
10/03/2025	ZP39376	CA	D	395.24 - HOS (ELD) - ELD FORM AND MANNER	1	No	
08/09/2025	ZP39376	CA	D	392.2SLLS3 - State/Local Laws - Speeding 11-14 miles per hour over the speed limit	7	No	RS62861
04/25/2025	ZP39376	CA	-	-	-	-	-
04/08/2025	ZP39376	CA	D	392.2SLLFC - STATE/LOCAL LAWS - FOLLOWING TOO CLOSELY.	5	No	
04/08/2025	ZP39376	CA	D	392.2SLLS2 - State/Local Laws - Speeding 6-10 miles per hour over the speed limit	4	No	
03/20/2025	ZP39376	CA	D	395.30B2ELDDFC24 - HOS (ELD) - DRIVER FAILING TO CERTIFY THE RECORD IMMEDIATELY AFTER THE FINAL REQUIRED ENTRY HAS BEEN MADE OR CORRECTED FOR THE 24 HOUR PERIOD.	1	No	
03/20/2025	ZP39376	CA	D	392.2SLLS3 - State/Local Laws - Speeding 11-14 miles per hour over the speed limit	7	No	
01/04/2025	ZP39376	CA	D	395.8A1HOSP - HOS (PROPERTY) - FAILING TO HAVE A RECORD OF DUTY STATUS USING THE METHOD PRESCRIBED.	5	Yes	RK27102
01/04/2025	ZP39376	CA	D	392.2SLLTL - State/Local Laws - Misc. traffic law violation	3	No	RK27102
12/18/2024	ZP39376	CA	-	-	-	-	-
09/03/2024	ZP39376	CA	-	-	-	-	-
DOT No: 94081		Docket No: MC128527		Name: MAY TRUCKING COMPANY		Interstate: Yes	
Date	Unit License	Unit Lic State	Violation Unit	Violation Description	Severity	OOS	Citation
05/31/2023	YAJQ759	OR	D	392.2SLLS1 - State/Local Laws - Speeding 1-5 Miles Per Hour Over The Speed Limit	0	No	
VIN: 1XPBDP9X6GD298061		Unit: Truck Tractor		Year: 2016	Make: PETERBILT		
DOT No: 3413477		Docket No: MC1101283		Name: UK TRANSPORTATION INC		Interstate: Yes	
Date	Unit License	Unit Lic State	Violation Unit	Violation Description	Severity	OOS	Citation
01/13/2026	ZP61408	CA	-	-	-	-	-
01/07/2025	YP79214	CA	D	392.2SLLTCD - STATE/LOCAL LAWS - FAILED TO OBEY A TRAFFIC CONTROL DEVICE - PERMANENT OR TEMPORARY - E.G. SAFETY OFFICIAL SIGNAL SIGN LIGHT LANE MARKING OTHER.	5	No	RL36406
09/17/2023	YP79214	CA	-	-	-	-	-
08/16/2023	YP79214	CA	-	-	-	-	-
02/25/2023	YP79214	CA	-	-	-	-	-
01/12/2023	YP05934	CA	-	-	-	-	-
11/07/2022	YP05934	CA	-	-	-	-	-
DOT No: 3643465		Docket No: MC1252967		Name: KEMPT TRANSPORT INC		Interstate: Yes	
Date	Unit License	Unit Lic State	Violation Unit	Violation Description	Severity	OOS	Citation
04/28/2022	YP05934	CA	-	-	-	-	-
10/20/2021	YP05934	CA	-	-	-	-	-
DOT No: 3446893		Docket No: MC1121026		Name: PRISTINE TRANSPORT INC		Interstate: Yes	



Date	Unit License	Unit Lic State	Violation Unit	Violation Description	Severity	OOS	Citation
08/13/2021	YP05934	CA	-	-	-	-	-
07/30/2021	YP05934	CA	-	-	-	-	-
06/17/2021	YP05934	CA	-	-	-	-	-
05/21/2021	YP05934	CA	-	-	-	-	-
05/20/2021	YP05934	CA	1	393.48A - Inoperative/defective brakes	4	No	VERBAL
DOT No: 303024		Docket No: MC188121		Name: US XPRESS INC		Interstate: Yes	
Date	Unit License	Unit Lic State	Violation Unit	Violation Description	Severity	OOS	Citation
01/28/2019	2WD642	OK	1	396.3A1 - Inspection/repair and maintenance parts and accessories	2	No	
12/31/2016	2WD642	OK	-	-	-	-	-

VIN: 1XKYD49X8NJ494841		Unit: Truck Tractor		Year: 2022	Make: KENWORTH		
DOT No: 3264790		Docket No: MC1029739		Name: LOAD N UP TRANSPORT INC		Interstate: Yes	
Date	Unit License	Unit Lic State	Violation Unit	Violation Description	Severity	OOS	Citation
01/15/2026	YP21745	CA	D	395.30B2ELDDFC24 - HOS (ELD) - DRIVER FAILING TO CERTIFY THE RECORD IMMEDIATELY AFTER THE FINAL REQUIRED ENTRY HAS BEEN MADE OR CORRECTED FOR THE 24 HOUR PERIOD.	1	No	
01/15/2026	YP21745	CA	D	395.22GELDMFV - HOS (ELD) - A PORTABLE ELD IS NOT MOUNTED IN A FIXED POSITION AND VISIBLE TO THE DRIVER WHEN SEATED IN THE NORMAL DRIVING POSITION.	1	No	
01/15/2026	YP21745	CA	D	395.8A1HOSP - HOS (PROPERTY) - FAILING TO HAVE A RECORD OF DUTY STATUS USING THE METHOD PRESCRIBED.	5	Yes	
11/05/2025	YP21745	CA	1	393.207ASAPPAS - SUSPENSION - AXLE POSITIONING PART CRACKED/BROKEN/LOOSE/MISSING RESULTING IN AXLE SHIFT.	7	Yes	
05/06/2025	YP21745	CA	-	-	-	-	-
02/11/2025	YP21745	CA	D	395.3A2HOSPDIT - HOS (PROPERTY) - DRIVER DRIVING BEYOND THE 14 HOUR AFTER COMING ON DUTY FOLLOWING 10 CONSECUTIVE HOURS OFF DUTY AT THE TIME OF INSPECTION. TIME:	7	No	
02/11/2025	YP21745	CA	D	392.2SLLS2 - State/Local Laws - Speeding 6-10 miles per hour over the speed limit	4	No	
02/11/2025	YP21745	CA	D	395.8A - Failing to require driver to make a record of duty status	5	No	
02/11/2025	YP21745	CA	D	395.3A1HOSPD - HOS (PROPERTY) - DRIVING MORE THAN 11 HOURS FOLLOWING 10 CONSECUTIVE HOURS OFF DUTY DURING THE CURRENT 8 CONSECUTIVE DAY PERIOD. DATE AND TIME:	7	No	
02/11/2025	YP21745	CA	D	395.8EHOSPD - HOS (PROPERTY) - NO DRIVER MAY MAKE A FALSE REPORT IN CONNECTION WITH A DUTY STATUS. EXPLAIN:	7	Yes	
10/22/2024	YP21745	CA	1	393.9ALHLI - LIGHTING - HEADLAMP(S) - ANY INOPERATIVE.	6	No	
10/22/2024	YP21745	CA	1	393.207ASMRS - SUSPENSION - MISSING RUBBER SPRING.	7	Yes	
10/22/2024	YP21745	CA	1	390.19B2BIENNIAL	0	No	
10/22/2024	YP21745	CA	1	393.78AWS - WASHERS - INOPERATIVE WASHING SYSTEM.	1	No	
10/22/2024	YP21745	CA	D	395.22GELDMFV - HOS (ELD) - A PORTABLE ELD IS NOT MOUNTED IN A FIXED POSITION AND VISIBLE TO THE DRIVER WHEN SEATED IN THE NORMAL DRIVING POSITION.	1	No	
10/22/2024	YP21745	CA	D	395.8EHOSPD - HOS (PROPERTY) - NO DRIVER MAY MAKE A FALSE REPORT IN CONNECTION WITH A DUTY STATUS. EXPLAIN:	7	No	
10/22/2024	YP21745	CA	D	395.8EHOSPDOOS - HOS (PROPERTY) - DRIVER PRODUCES A FALSE RECORD OF DUTY STATUS WITH AN APPARENT ATTEMPT TO CONCEAL HOURS. EXPLAIN:	7	Yes	
DOT No: 3413477		Docket No: MC1101283		Name: UK TRANSPORTATION INC		Interstate: Yes	
Date	Unit License	Unit Lic State	Violation Unit	Violation Description	Severity	OOS	Citation
09/13/2024	YP21745	CA	D	392.22A - Failing to use hazard warning flashers	1	No	
09/13/2024	YP21745	CA	D	392.22B - Failing/improper placement of warning devices	2	No	
DOT No: 3264790		Docket No: MC1029739		Name: LOAD N UP TRANSPORT INC		Interstate: Yes	



Date	Unit License	Unit Lic State	Violation Unit	Violation Description	Severity	OOS	Citation
04/20/2023	YP21745	CA	-	-	-	-	-
09/15/2022	YP21745	CA	-	-	-	-	-
08/30/2022	YP21745	CA	-	-	-	-	-
07/01/2022	YP21745	CA	D	392.2 - Operating a commercial motor vehicle not in accordance with the laws, ordinances, and regulations of the jurisdiction in which it is being operated - Unsafe Driving	0	Yes	
07/01/2022	YP21745	CA	D	395.8E - False report of drivers record of duty status	7	Yes	
07/01/2022	YP21745	CA	1	395.26B - Motor carrier failed to ensure that the ELD automatically recorded the required data elements.	1	No	
07/01/2022	YP21745	CA	D	395.3A2PROP - Driving beyond 14 hour duty period (Property carrying vehicle)	7	No	
07/01/2022	YP21745	CA	D	395.3A3PROP - Driving beyond 11 hour driving limit in a 14 hour period. (Property Carrying Vehicle)	7	No	
09/15/2021	YP21745	CA	D	395.24D - Eld Cannot Transfer Eld Records Electronically	0	No	

Inspection Summary By Month (based on inspections from the last 4 years) ToC

Year-Month	Number of Inspections	Number of Power Units	Total Violations	Total OOS Inspections	Total Severity Points	Number of Crashes
2026-03	2	2	6	1	19	0
2026-01	1	1	0	0	0	0
2025-10	1	1	7	0	9	0
2025-08	1	1	1	0	7	0
2025-04	2	2	2	0	9	0
2025-03	1	1	2	0	8	0
2025-01	2	2	3	1	13	0
2024-12	1	1	0	0	0	0
2024-09	2	2	2	0	3	0
2023-09	1	1	0	0	0	0
2023-08	1	1	0	0	0	0
2023-02	1	1	0	0	0	0
2023-01	1	1	0	0	0	0
2022-11	1	1	0	0	0	0

Note: The most recent month's counts may not include all the inspections for that month.

VIN Inspection Violation Details ToC

# of VINs: 6 # of Insp: 13 Severity Weight: 89 Avg. Weight/VIN: 6.8 (based on inspections in the last 4 years, showing top 50 VINs inspected most recently)									
VIN 1GR1A0623SW637805		# of Inspections: 2		Total Severity: 17		Percentage of Total: 19.10%		Avg. Weight Per Inspection: 8.5	
Inspection Date	Inspection ID	Inspection State	Location Description	Total Severity	# of Violations	Shipper Name	Inspection Level	Post Accident	Out of Service
03/06/2026	87233521	AR	VAN BUREN AR	12	4	NUNES COMPANY	1	No	Yes
BASIC		Unit Type		Severity		Description		Out of Service	
Vehicle Maintenance		Semi Trailer		4		393.45DB: AIR BRAKE - AUDIBLE AIR LEAK AT A PROPER CONNECTIO		No	
Vehicle Maintenance		Semi Trailer		4		393.47E: Clamp/Roto-Chamber type brake(s) out of adjustment		No	
Vehicle Maintenance		Semi Trailer		4		393.53BB: AIR BRAKE - CMV MANUFACTURED ON OR AFTER 10/20/1999		No	
Vehicle Maintenance		Semi Trailer		0		396.3A1BOS: BRAKES OUT OF SERVICE: The number of defective bra		Yes	
Inspection Date	Inspection ID	Inspection State	Location Description	Total Severity	# of Violations	Shipper Name	Inspection Level	Post Accident	Out of Service
10/03/2025	85957528	MO	MAYVIEW MO	5	2	CALIFORNIA GIANT INC	2	No	No
BASIC		Unit Type		Severity		Description		Out of Service	
Vehicle Maintenance		Semi Trailer		4		396.17CPI: OPERATING A CMV WITHOUT DOCUMENTATION OF A PERIODI		No	
Hours-Of-Service Compliance		Semi Trailer		1		395.24: HOS (ELD) - ELD FORM AND MANNER		No	
VIN 3AKJHHR5NSNB1075		# of Inspections: 6		Total Severity: 56		Percentage of Total: 62.92%		Avg. Weight Per Inspection: 9.3	
Inspection Date	Inspection ID	Inspection State	Location Description	Total Severity	# of Violations	Shipper Name	Inspection Level	Post Accident	Out of Service
03/06/2026	87233521	AR	VAN BUREN AR	19	5	NUNES COMPANY	1	No	Yes



BASIC		Unit Type		Severity		Description		Out of Service	
Unsafe Driving		Truck Tractor		7		392.16D:DRIVER - FAILED TO USE SEAT BELT WHILE OPERATING A		No	
Vehicle Maintenance		Truck Tractor		4		393.45DB:AIR BRAKE - AUDIBLE AIR LEAK AT A PROPER CONNECTIO		No	
Vehicle Maintenance		Truck Tractor		4		393.47E:Clamp/Roto-Chamber type brake(s) out of adjustment		No	
Vehicle Maintenance		Truck Tractor		4		393.53BB:AIR BRAKE - CMV MANUFACTURED ON OR AFTER 10/20/199		No	
Vehicle Maintenance		Truck Tractor		0		396.3A1BOS:BRAKES OUT OF SERVICE: The number of defective bra		Yes	
Inspection Date	Inspection ID	Inspection State	Location Description	Total Severity	# of Violations	Shipper Name	Inspection Level	Post Accident	Out of Service
10/03/2025	85957528	MO	MAYVIEW MO	5	2	CALIFORNIA GIANT INC	2	No	No
BASIC		Unit Type		Severity		Description		Out of Service	
Vehicle Maintenance		Truck Tractor		4		396.17CPI:OPERATING A CMV WITHOUT DOCUMENTATION OF A PERIODI		No	
Hours-Of-Service Compliance		Truck Tractor		1		395.24:HOS (ELD) - ELD FORM AND MANNER		No	
Inspection Date	Inspection ID	Inspection State	Location Description	Total Severity	# of Violations	Shipper Name	Inspection Level	Post Accident	Out of Service
08/09/2025	85462418	CA	I-10 W/OF SR-78	7	1	DYNASTY FARMS	2	No	No
BASIC		Unit Type		Severity		Description		Out of Service	
Unsafe Driving		Truck Tractor		7		392.2SLLS3:State/Local Laws - Speeding 11-14 miles per hour o		No	
Inspection Date	Inspection ID	Inspection State	Location Description	Total Severity	# of Violations	Shipper Name	Inspection Level	Post Accident	Out of Service
04/08/2025	84382345	AZ	FLAGSTAFF AZ	9	2	CA GIANT	2	No	No
BASIC		Unit Type		Severity		Description		Out of Service	
Unsafe Driving		Truck Tractor		5		392.2SLLFC:STATE/LOCAL LAWS - FOLLOWING TOO CLOSELY.		No	
Unsafe Driving		Truck Tractor		4		392.2SLLS2:State/Local Laws - Speeding 6-10 miles per hour ov		No	
Inspection Date	Inspection ID	Inspection State	Location Description	Total Severity	# of Violations	Shipper Name	Inspection Level	Post Accident	Out of Service
03/20/2025	84237130	IN	SPICELAND IN	8	2	SAKURA	3	No	No
BASIC		Unit Type		Severity		Description		Out of Service	
Unsafe Driving		Truck Tractor		7		392.2SLLS3:State/Local Laws - Speeding 11-14 miles per hour o		No	
Hours-Of-Service Compliance		Truck Tractor		1		395.30B2ELDDFC24:HOS (ELD) - DRIVER FAILING TO CERTIFY THE RECORD I		No	
Inspection Date	Inspection ID	Inspection State	Location Description	Total Severity	# of Violations	Shipper Name	Inspection Level	Post Accident	Out of Service
01/04/2025	83541781	CA	I-5 N/B JNO SR-46	8	2	CORAPAK AT MEGA	3	No	Yes
BASIC		Unit Type		Severity		Description		Out of Service	
Hours-Of-Service Compliance		Truck Tractor		5		395.8A1HOSP:HOS (PROPERTY) - FAILING TO HAVE A RECORD OF DUTY		Yes	
		Truck Tractor		3		392.2SLLTL:State/Local Laws - Misc. traffic law violation		No	
VIN 1GR1A0621SW637804		# of Inspections: 2		Total Severity: 6		Percentage of Total: 6.74%		Avg. Weight Per Inspection: 3.0	
Inspection Date	Inspection ID	Inspection State	Location Description	Total Severity	# of Violations	Shipper Name	Inspection Level	Post Accident	Out of Service
03/20/2025	84237130	IN	SPICELAND IN	1	1	SAKURA	3	No	No
BASIC		Unit Type		Severity		Description		Out of Service	
Hours-Of-Service Compliance		Semi Trailer		1		395.30B2ELDDFC24:HOS (ELD) - DRIVER FAILING TO CERTIFY THE RECORD I		No	
Inspection Date	Inspection ID	Inspection State	Location Description	Total Severity	# of Violations	Shipper Name	Inspection Level	Post Accident	Out of Service
01/04/2025	83541781	CA	I-5 N/B JNO SR-46	5	1	CORAPAK AT MEGA	3	No	Yes
BASIC		Unit Type		Severity		Description		Out of Service	
Hours-Of-Service Compliance		Semi Trailer		5		395.8A1HOSP:HOS (PROPERTY) - FAILING TO HAVE A RECORD OF DUTY		Yes	
VIN 1XPBDP9X6GD298061		# of Inspections: 1		Total Severity: 5		Percentage of Total: 5.62%		Avg. Weight Per Inspection: 5.0	
Inspection Date	Inspection ID	Inspection State	Location Description	Total Severity	# of Violations	Shipper Name	Inspection Level	Post Accident	Out of Service
01/07/2025	83559436	CA	UNINC., L.A. COUNTY	5	1		3	No	No
BASIC		Unit Type		Severity		Description		Out of Service	
Unsafe Driving		Truck Tractor		5		392.2SLLTCD:STATE/LOCAL LAWS - FAILED TO OBEY A TRAFFIC CONTRO		No	
VIN 1UYVS2532H6954015		# of Inspections: 1		Total Severity: 2		Percentage of Total: 2.25%		Avg. Weight Per Inspection: 2.0	



Carrier Software
 1-800-646-5152
 info@CarrierSoftware.com

CONFIDENTIAL - Intended for use by Amerigo Insurance Agency - Date: 5/8/2026

UK TRANSPORTATION INC - DOT# 3413477 / MC1101283

Inspection Date	Inspection ID	Inspection State	Location Description	Total Severity	# of Violations	Shipper Name	Inspection Level	Post Accident	Out of Service
09/13/2024	82668651	LA	ROADSIDE	2	1		3	No	No
BASIC		Unit Type		Severity		Description		Out of Service	
Vehicle Maintenance		Semi Trailer		2		392.22B:Failing/improper placement of warning devices		No	
VIN 1XKYD49X8NJ494841		# of Inspections: 1		Total Severity: 3		Percentage of Total: 3.37%		Avg. Weight Per Inspection: 3.0	
Inspection Date	Inspection ID	Inspection State	Location Description	Total Severity	# of Violations	Shipper Name	Inspection Level	Post Accident	Out of Service
09/13/2024	82668651	LA	ROADSIDE	3	2		3	No	No
BASIC		Unit Type		Severity		Description		Out of Service	
Vehicle Maintenance		Truck Tractor		2		392.22B:Failing/improper placement of warning devices		No	
Unsafe Driving		Truck Tractor		1		392.22A:Failing to use hazard warning flashers		No	



Inspection History ToC						
Inspection Date	Report Number	Report State	PU VIN	TR VIN	Severity Weight	Time Weight
03/27/2026	25HD001563	UT	3AKJHHDR5NSNB1075 - Truck Tractor	1GR1A0623SW637805 - Semi Trailer		3
03/06/2026	8320000354	AR	3AKJHHDR5NSNB1075 - Truck Tractor	1GR1A0623SW637805 - Semi Trailer		3
Trailer Violation - Vehicle Maintenance Violation: 393.45DB - AIR BRAKE - AUDIBLE AIR LEAK AT A PROPER CONNECTION.					4	
Power Unit Violation - OOS Vehicle Maintenance Violation: 396.3A1BOS - Inspection, Repair And Maintenance					0	
Power Unit Violation - Vehicle Maintenance Violation: 393.53BB - AIR BRAKE - CMV MANUFACTURED ON OR AFTER 10/20/1994 HAS AN AUTOMATIC AIRBRAKE ADJUSTMENT SYSTEM THAT FAILS TO COMPENSATE FOR WEAR.					4	
Power Unit Violation - Unsafe Driving Violation: 392.16D - DRIVER - FAILED TO USE SEAT BELT WHILE OPERATING A CMV.					7	
Power Unit Violation - Vehicle Maintenance Violation: 393.47E - Clamp/Roto-Chamber type brake(s) out of adjustment					4	
01/13/2026	5005040311	IL	1XPBDP9X6GD298061 - Truck Tractor	4HXLS1424XC011164 - Semi Trailer		3
10/03/2025	W137001867	MO	3AKJHHDR5NSNB1075 - Truck Tractor	1GR1A0623SW637805 - Semi Trailer		2
Power Unit Violation - Hours-Of-Service (HOS) Compliance Violation: 395.24 - HOS (ELD) - ELD FORM AND MANNER					1	
Trailer Violation - Vehicle Maintenance Violation: 396.17CPI - OPERATING A CMV WITHOUT DOCUMENTATION OF A PERIODIC INSPECTION.					4	
Power Unit Violation - Vehicle Maintenance Violation: 396.17CPI - OPERATING A CMV WITHOUT DOCUMENTATION OF A PERIODIC INSPECTION.					4	
08/09/2025	UF0G003509	CA	3AKJHHDR5NSNB1075 - Truck Tractor	1GR1A0621SW637804 - Semi Trailer		2
Power Unit Violation - Unsafe Driving Violation: 392.2SLLS3 - State Speeding 11-15 mph					7	
04/25/2025	NCEB008056	CA	3AKJHHDR5NSNB1075 - Truck Tractor	1GR1A0621SW637804 - Semi Trailer		2
04/08/2025	5496000786	AZ	3AKJHHDR5NSNB1075 - Truck Tractor	1GR1A0621SW637804 - Semi Trailer		1
Power Unit Violation - Unsafe Driving Violation: 392.2SLLFC - STATE/LOCAL LAWS - FOLLOWING TOO CLOSELY.					5	
Power Unit Violation - Unsafe Driving Violation: 392.2SLLS2 - State Speeding 6-10 mph					4	
03/20/2025	8873000332	IN	3AKJHHDR5NSNB1075 - Truck Tractor	1GR1A0621SW637804 - Semi Trailer		1
Power Unit Violation - Hours-Of-Service (HOS) Compliance Violation: 395.30B2ELDDFC24 - HOS (ELD) - DRIVER FAILING TO CERTIFY THE RECORD IMMEDIATELY AFTER THE FINAL REQUIRED ENTRY HAS BEEN MADE OR CORRECTED FOR THE 24 HOUR PERIOD.					1	
Power Unit Violation - Unsafe Driving Violation: 392.2SLLS3 - State Speeding 11-15 mph					7	
01/07/2025	UDBF004454	CA	1XPBDP9X6GD298061 - Truck Tractor	1GR1A0623SW637805 - Semi Trailer		1
Power Unit Violation - Unsafe Driving Violation: 392.2SLLTCD - STATE/LOCAL LAWS - FAILED TO OBEY A TRAFFIC CONTROL DEVICE - PERMANENT OR TEMPORARY - E.G. SAFETY OFFICIAL SIGNAL SIGN LIGHT LANE MARKING OTHER.					5	
01/04/2025	UHI7000326	CA	3AKJHHDR5NSNB1075 - Truck Tractor	1GR1A0621SW637804 - Semi Trailer		1
Power Unit Violation - OOS Hours-Of-Service (HOS) Compliance Violation: 395.8A1HOSP - HOS (PROPERTY) - FAILING TO HAVE A RECORD OF DUTY STATUS USING THE METHOD PRESCRIBED.					5	
Power Unit Violation - State/Local Laws Violation: 392.2SLLTL - State/Local Laws - Misc. traffic law violation					3	
12/18/2024	5930000582	AR	3AKJHHDR5NSNB1075 - Truck Tractor	1GR1A0621SW637804 - Semi Trailer		1
09/13/2024	LACG012052	LA	1XKYD49X8NJ494841 - Truck Tractor	1UYVS2532H6954015 - Semi Trailer		1
Power Unit Violation - Vehicle Maintenance Violation: 392.22B - Failing/improper placement of warning devices					2	
Power Unit Violation - Unsafe Driving Violation: 392.22A - Failing to use hazard warning flashers					1	
09/03/2024	NADV006661	CA	3AKJHHDR5NSNB1075 - Truck Tractor	1GR1A0621RW522341 - Semi Trailer		1
09/17/2023	UB4I003418	CA	1XPBDP9X6GD298061 - Truck Tractor	3H3V532C4LR441282 - Semi Trailer		0
08/16/2023	N5Y3004862	CA	1XPBDP9X6GD298061 - Truck Tractor	3H3V532KXNS884071 - Semi Trailer		0
02/25/2023	UBVF002711	CA	1XPBDP9X6GD298061 - Truck Tractor	1DW1A5322JBA04310 - Semi Trailer		0
01/12/2023	NC43006203	CA	1XPBDP9X6GD298061 - Truck Tractor			0
11/07/2022	NDHX004168	CA	1XPBDP9X6GD298061 - Truck Tractor	3H3V532C6LR441204 - Semi Trailer		0
Only the first 20 inspections are shown. See the live report for more data.						

Crash Hot Spots ToC					
State	Level 1 (lowest crash frequency)	Level 2	Level 3	Level 4	Level 5 (highest crash frequency)



Arizona	0	0	0	0	1
Arkansas	0	0	0	2	0
California	3	1	1	0	0
Illinois	0	0	1	0	0
Indiana	0	0	0	0	1
Louisiana	0	0	0	0	1
Missouri	0	0	0	0	1
Utah	0	0	0	1	0
Total	3	1	2	3	4
Company Level: 3					

Equipment and Driver Details ToC						
MCS-150 Date	Equipment (Owned/Leased/Trip)			Driver Details		
	Tractors	Straight Trucks	Trailers	CDL's	Interstate	Intrastate
11/07/2025	2/0/0	0/0/0	2/0/0	4	3	0
07/16/2025	2/0/0	0/0/0	2/0/0	3	2	0
07/16/2024	1/0/0	0/0/0	0/1/0	2	2	0
02/23/2024	1/0/0	0/0/0	0/0/0	1	1	0
07/03/2023	1/0/0	0/0/0	0/0/0	1	1	0
06/27/2022	1/0/0	0/0/0	0/1/0	1	1	0
05/16/2022	1/0/0	0/0/0	0/1/0	1	1	0
09/17/2021	1/0/0	0/0/0	0/0/0	1	1	0
03/30/2020	1/0/0	0/0/0	0/0/0	1	1	0

Chameleon Type 1 - Chameleon issues highlighted in RED ToC										
DOT	Legal Name	MCS-150 Date	Physical Address	Mailing Address	Company Rep 1	Company Rep 2	Phone	Fax	Cell Phone	Email
10563803	UK TRANSPORTATION INC		, , CA,	, , CA,			(408)-498-2751			

No data for Chameleon Type 2