



Table of Contents

1. Overview	2. BASIC Scores History
3. BASIC Measures	4. KPI: BASIC Measures by Cargo Group
5. Estimated ISS Score	6. Investigation Results
7. Penalties History	8. Acute Critical Violations
9. Red Flag Violation Details	10. DOT Registration Information
11. DOT MCS-150 History	12. Crash Summary
13. Inspection Summary	14. KPI: Inspection Viol OOS Rates by Cargo Group
15. FHWA Registration Information	16. FHWA Insurance Information
17. FHWA Authorities	18. Severe Violations
19. Violation Report	20. Violation Summary
21. Violation Enforcement Chronology	22. Inspection Violations & OOS Counts
23. Radius Of Operation	24. Inspection & Crash Locations
25. Cargo Hot Spots	26. Inspection Violations & OOS Chronology
27. Percent of Insp & Crash by State	28. VIN Insp Summary by State
29. Violations By Unit Type	30. Equipment Ownership
31. Equipment Details	32. Vehicle Age
33. States of Power Unit Registrations	34. Equipment Acquisitions
35. Driver Details	36. Shared VIN Summary
37. Shipper Table	38. Safety Summary
39. Safety Details	40. Crash Detail Color Coded
41. Inspections with Shared Equipment	42. Inspection Tabular Details
43. Inspection Summary By Month	44. VIN Inspection Violation Details
45. Inspection History	



Business Address

22334 123RD PL SE
KENT, WA
98031

Contact Info

(267)-648-9742

DISPATCH@GKCARRIERLLC.COM

FHWA Address

22334 123RD PL SE
KENT,WA,98031

Phone:(267)-648-9742

Mailing Address

7814 BOMBAY LANE
INDIANAPOLIS, IN
46239

Overview ToC

Operating Status: AUTHORIZED FOR Property
3 other companies viewed this DOT in the past two months
Crash/PU ratio: 40.0%
Clean Inspection ratio: 36.84%

Estimated BASIC Scores (as of 11/29/2024)

	Unsafe Driving	Hours of Service	Driver Fitness	Controlled Sub. and Alcohol	Vehicle Maintenance	HM Compliance	Crash
Relative Scores	79% ⬆️	83% ⬇️	0% ⬇️	0% ⬇️	81% ⬇️	0% ⬇️	56% ⬇️
Alert Status	ALERT (3)	ALERT (4)	No	No	ALERT (9)	No	Within 10% points



Estimated Inspection Selection System (ISS) Score: 92
Category: Inspect

BASIC Scores History - Unsafe Driving ToC

Alert - Above Threshold

Alert - Compliance Review Viol. in Past 12 Mo.

Within 10 pts of Threshold

Below Threshold

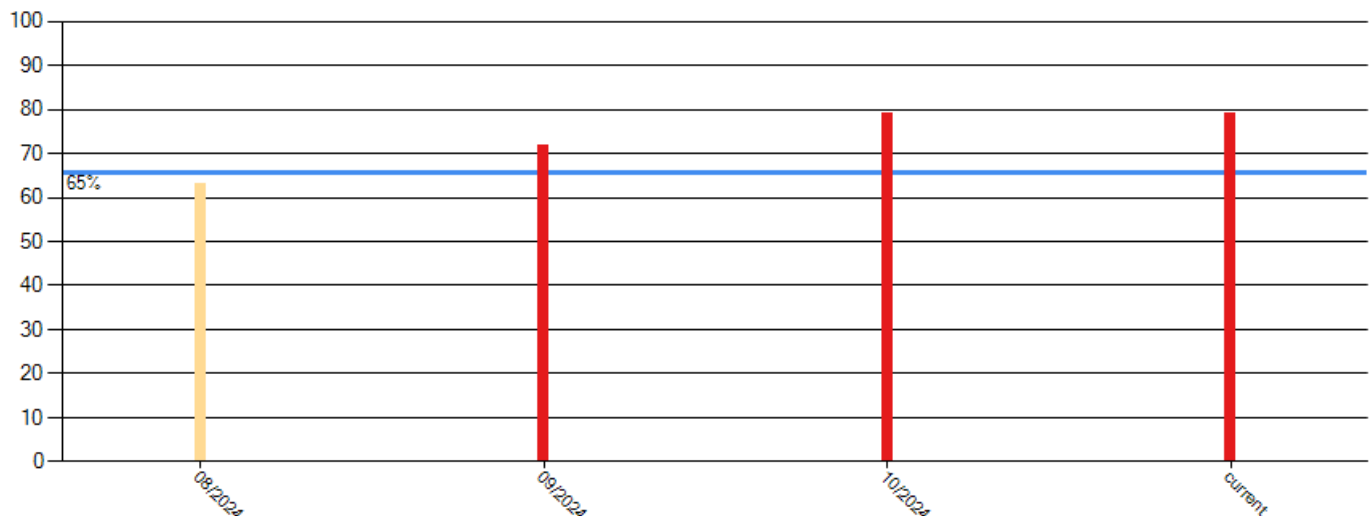



BASIC Scores History - Hours of Service ToC

Alert - Above Threshold

**Alert - Compliance Review
Viol. in Past 12 Mo.**

Within 10 pts of Threshold

Below Threshold

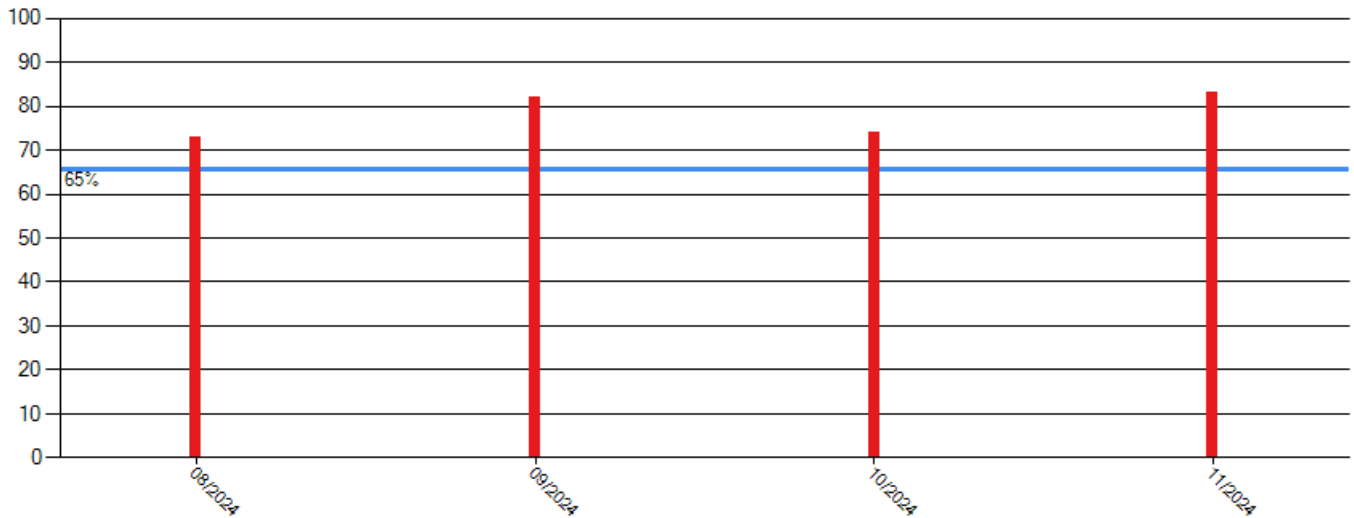

BASIC Scores History - Driver Fitness ToC

There are no Scores for this BASIC

BASIC Scores History - Controlled Substance ToC

There are no Scores for this BASIC



BASIC Scores History - Vehicle Maintenance ToC

Alert - Above Threshold

**Alert - Compliance Review
Viol. in Past 12 Mo.**

Within 10 pts of Threshold

Below Threshold

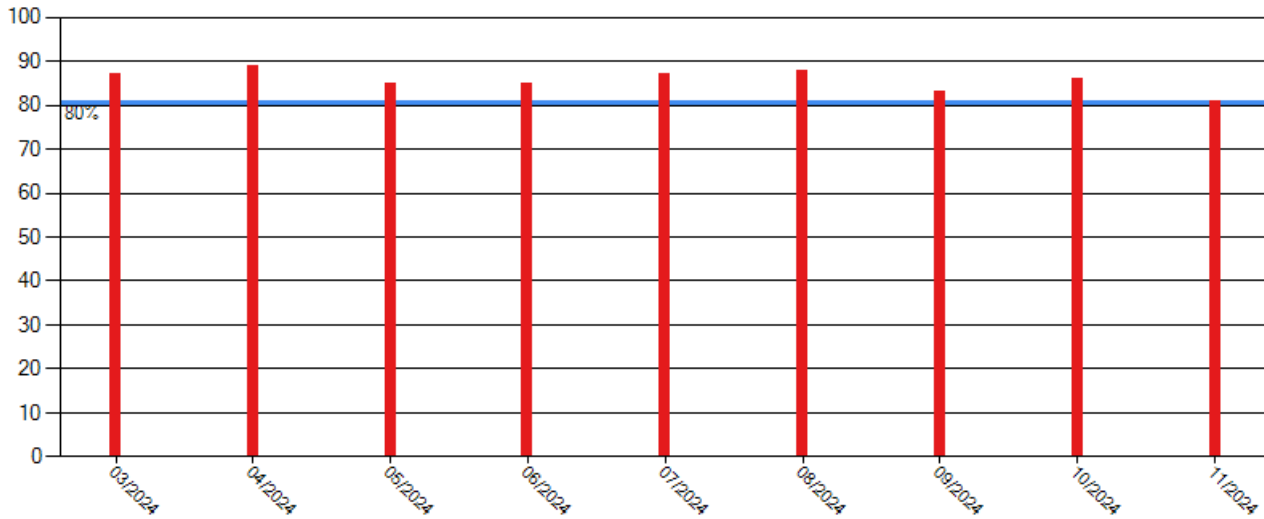

BASIC Scores History - Crash ToC

Alert - Above Threshold

**Alert - Compliance Review
Viol. in Past 12 Mo.**

Within 10 pts of Threshold

Below Threshold

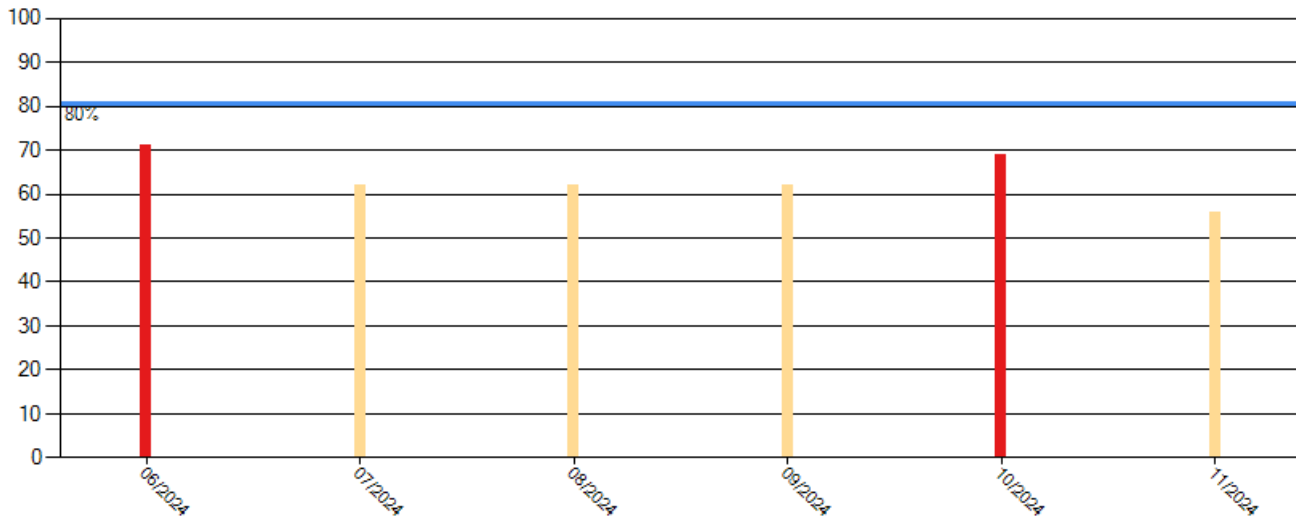

BASIC Scores History - Hazmat ToC

There are no Scores for this BASIC



BASIC Measures: Violation Points per Inspection Trends ToC

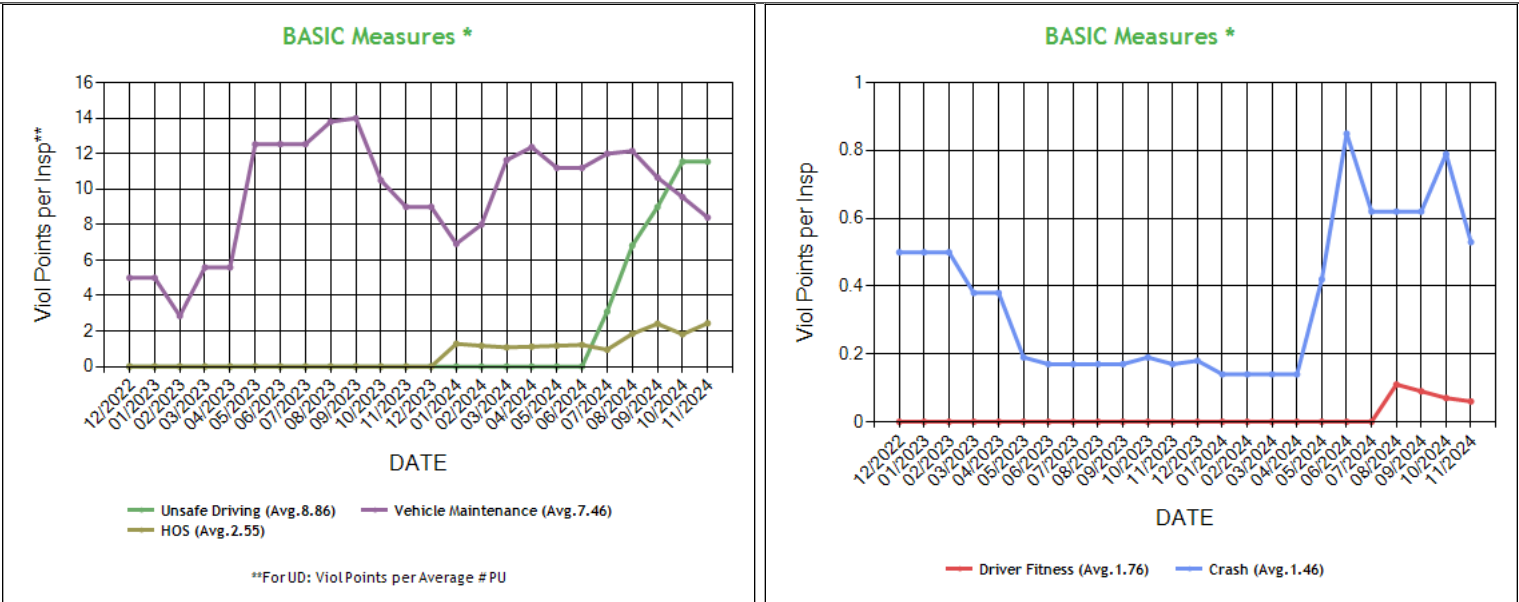

* BASIC Measures are the absolute SMS scores that are compared within each Safety Event Group to determine the BASIC Score percentiles. Averages based on fleets with 1-5 power units.



BASIC Measures * - Table ToC

UD-Unsafe Driving, HOS-Hours of Service, DF-Driver Fitness, CS-Controlled Substances, VM-Vehicle Maintenance

Date	UD Measure	UD AC	UD with Viol	HOS Measure	HOS AC	HOS with Viol	DF Measure	DF AC	DF with Viol	CS Measure	CS AC	CS with Viol	VM Measure	VM AC	VM with Viol
11/2024	11.55	N	4	2.44	N	6	0.06	N	1	0.00	N	0	8.40	N	5
10/2024	11.55	N	4	1.82	N	5	0.07	N	1	0.00	N	0	9.55	N	6
09/2024	8.99	N	4	2.41	N	5	0.09	N	1	0.00	N	0	10.66	N	5
08/2024	6.82	N	3	1.84	N	3	0.11	N	1	0.00	N	0	12.15	N	5
07/2024	3.10	N	1	0.95	N	2	0.00	N	0	0.00	N	0	12.00	N	5
06/2024	0.00	N	0	1.22	N	1	0.00	N	0	0.00	N	0	11.20	N	5
05/2024	0.00	N	0	1.17	N	1	0.00	N	0	0.00	N	0	11.20	N	5
04/2024	0.00	N	0	1.12	N	1	0.00	N	0	0.00	N	0	12.37	N	5
03/2024	0.00	N	0	1.08	N	1	0.00	N	0	0.00	N	0	11.64	N	5
02/2024	0.00	N	0	1.17	N	1	0.00	N	0	0.00	N	0	8.00	N	4
01/2024	0.00	N	0	1.28	N	1	0.00	N	0	0.00	N	0	6.92	N	3
12/2023	0.00	N	0	0.00	N	0	0.00	N	0	0.00	N	0	9.00	N	3
11/2023	0.00	N	0	0.00	N	0	0.00	N	0	0.00	N	0	9.00	N	3
10/2023	0.00	N	0	0.00	N	0	0.00	N	0	0.00	N	0	10.50	N	3
09/2023	0.00	N	0	0.00	N	0	0.00	N	0	0.00	N	0	14.00	N	3
08/2023	0.00	N	0	0.00	N	0	0.00	N	0	0.00	N	0	13.80	N	3
07/2023	0.00	N	0	0.00	N	0	0.00	N	0	0.00	N	0	12.54	N	3
06/2023	0.00	N	0	0.00	N	0	0.00	N	0	0.00	N	0	12.54	N	3
05/2023	0.00	N	0	0.00	N	0	0.00	N	0	0.00	N	0	12.53	N	3
04/2023	0.00	N	0	0.00	N	0	0.00	N	0	0.00	N	0	5.59	N	3
03/2023	0.00	N	0	0.00	N	0	0.00	N	0	0.00	N	0	5.59	N	3
02/2023	0.00	N	0	0.00	N	0	0.00	N	0	0.00	N	0	2.85	N	2
01/2023	0.00	N	0	0.00	N	0	0.00	N	0	0.00	N	0	5.00	N	2
12/2022	0.00	N	0	0.00	N	0	0.00	N	0	0.00	N	0	5.00	N	2
11/2022	0.00	N	0	0.00	N	0	0.00	N	0	0.00	N	0	5.00	N	2
10/2022	0.00	N	0	0.00	N	0	0.00	N	0	0.00	N	0	2.00	N	1
09/2022	0.00	N	0	0.00	N	0	0.00	N	0	0.00	N	0	2.00	N	1
08/2022	0.00	N	0	0.00	N	0	0.00	N	0	0.00	N	0	2.00	N	1
07/2022	0.00	N	0	0.00	N	0	0.00	N	0	0.00	N	0	2.00	N	1
06/2022	0.00	N	0	0.00	N	0	0.00	N	0	0.00	N	0	2.00	N	1
05/2022	0.00	N	0	0.00	N	0	0.00	N	0	0.00	N	0	2.00	N	1
04/2022	0.00	N	0	0.00	N	0	0.00	N	0	0.00	N	0	2.00	N	1
03/2022	0.00	N	0	0.00	N	0	0.00	N	0	0.00	N	0	2.00	N	1
02/2022	0.00	N	0	0.00	N	0	0.00	N	0	0.00	N	0	2.00	N	1
01/2022	0.00	N	0	0.00	N	0	0.00	N	0	0.00	N	0	2.00	N	1
12/2021	0.00	N	0	0.00	N	0	0.00	N	0	0.00	N	0	2.00	N	1
11/2021	0.00	N	0	0.00	N	0	0.00	N	0	0.00	N	0	2.00	N	1
10/2021	0.00	N	0	0.00	N	0	0.00	N	0	0.00	N	0	2.00	N	1
09/2021	0.00	N	0	0.00	N	0	0.00	N	0	0.00	N	0	2.00	N	1
08/2021	0.00	N	0	0.00	N	0	0.00	N	0	0.00	N	0	2.00	N	1
07/2021	0.00	N	0	0.00	N	0	0.00	N	0	0.00	N	0	2.00	N	1
06/2021	0.00	N	0	0.00	N	0	0.00	N	0	0.00	N	0	2.00	N	1
05/2021	0.00	N	0	0.00	N	0	0.00	N	0	0.00	N	0	2.00	N	1
04/2021	0.00	N	0	0.00	N	0	0.00	N	0	0.00	N	0	0.00	N	0
03/2021	0.00	N	0	0.00	N	0	0.00	N	0	0.00	N	0	0.00	N	0
02/2021	0.00	N	0	0.00	N	0	0.00	N	0	0.00	N	0	0.00	N	0
01/2021	0.00	N	0	0.00	N	0	0.00	N	0	0.00	N	0	0.00	N	0
12/2020	0.00	N	0	0.00	N	0	0.00	N	0	0.00	N	0	0.00	N	0
11/2020	0.00	N	0	0.00	N	0	0.00	N	0	0.00	N	0	0.00	N	0
10/2020	0.00	N	0	0.00	N	0	0.00	N	0	0.00	N	0	0.00	N	0
09/2020	0.00	N	0	0.00	N	0	0.00	N	0	0.00	N	0	0.00	N	0
08/2020	0.00	N	0	0.00	N	0	0.00	N	0	0.00	N	0	0.00	N	0
07/2020	0.00	N	0	0.00	N	0	0.00	N	0	0.00	N	0	0.00	N	0
06/2020	0.00	N	0	0.00	N	0	0.00	N	0	0.00	N	0	0.00	N	0
05/2020	0.00	N	0	0.00	N	0	0.00	N	0	0.00	N	0	0.00	N	0

* BASIC Measures are the absolute SMS scores that are compared within each Safety Event Group to determine the BASIC Score percentiles.



KPI: BASIC Measures by Fleet Size and Cargo Group ToC														
Fleet Size: 1-5 PUs														
Cargo Group (Companies)	Unsafe Driving		Hours of Service		Driver Fitness		Controlled Substance		Vehicle Maintenance		HM Compliance		Crash	
	Avg.	Comp. to Avg.	Avg.	Comp. to Avg.	Avg.	Comp. to Avg.	Avg.	Comp. to Avg.	Avg.	Comp. to Avg.	Avg.	Comp. to Avg.	Avg.	Comp. to Avg.
General Freight (488244)	0.79	Worse	0.24	Worse	0.20	Better	0.02	Better	1.90	Worse	0.01	Better	0.06	Worse
GURU KIRPA CARRIER LLC	11.55		2.44		0.06		0.00		8.40		0.00		0.53	

Estimated ISS Score: 92 Inspect ToC About the Inspection Selection System



Estimated ISS Score History - Table ToC

Date	Estimated ISS Score	Recommendation	Algorithm
11/29/2024	92	Inspect	Safety Algorithm
10/25/2024	97	Inspect	Safety Algorithm
09/27/2024	92	Inspect	Safety Algorithm
08/30/2024	92	Inspect	Safety Algorithm
07/26/2024	64	Optional Inspect	Safety Algorithm
06/28/2024	87	Inspect	Safety Algorithm
05/31/2024	63	Optional Inspect	Safety Algorithm
04/26/2024	65	Optional Inspect	Safety Algorithm
03/29/2024	64	Optional Inspect	Safety Algorithm
02/23/2024	8	Pass	Safety Algorithm
01/26/2024	8	Pass	Safety Algorithm
12/29/2023	6	Pass	Safety Algorithm
11/24/2023	6	Pass	Safety Algorithm
10/27/2023	7	Pass	Safety Algorithm
09/29/2023	1	Pass	Safety Algorithm
08/25/2023	1	Pass	Safety Algorithm
07/28/2023	1	Pass	Safety Algorithm
06/30/2023	1	Pass	Safety Algorithm
05/26/2023	1	Pass	Safety Algorithm
04/28/2023	1	Pass	Safety Algorithm
03/31/2023	1	Pass	Safety Algorithm
02/24/2023	1	Pass	Safety Algorithm
01/27/2023	1	Pass	Safety Algorithm
12/30/2022	1	Pass	Safety Algorithm
11/25/2022	1	Pass	Safety Algorithm
10/28/2022	1	Pass	Safety Algorithm
09/30/2022	1	Pass	Safety Algorithm
08/26/2022	1	Pass	Safety Algorithm
07/29/2022	72	Optional Inspect	Insufficient Data Algorithm
06/24/2022	72	Optional Inspect	Insufficient Data Algorithm
05/27/2022	72	Optional Inspect	Insufficient Data Algorithm
04/29/2022	72	Optional Inspect	Insufficient Data Algorithm
03/25/2022	72	Optional Inspect	Insufficient Data Algorithm
02/25/2022	72	Optional Inspect	Insufficient Data Algorithm
01/28/2022	72	Optional Inspect	Insufficient Data Algorithm
12/31/2021	72	Optional Inspect	Insufficient Data Algorithm
11/26/2021	72	Optional Inspect	Insufficient Data Algorithm
10/29/2021	72	Optional Inspect	Insufficient Data Algorithm
09/24/2021	72	Optional Inspect	Insufficient Data Algorithm
08/27/2021	71	Optional Inspect	Insufficient Data Algorithm
07/30/2021	71	Optional Inspect	Insufficient Data Algorithm
06/25/2021	71	Optional Inspect	Insufficient Data Algorithm
04/30/2021	68	Optional Inspect	Insufficient Data Algorithm
03/26/2021	68	Optional Inspect	Insufficient Data Algorithm
02/26/2021	69	Optional Inspect	Insufficient Data Algorithm
01/29/2021	64	Optional Inspect	Insufficient Data Algorithm
12/18/2020	64	Optional Inspect	Insufficient Data Algorithm
11/27/2020	64	Optional Inspect	Insufficient Data Algorithm
10/30/2020	64	Optional Inspect	Insufficient Data Algorithm
09/25/2020	64	Optional Inspect	Insufficient Data Algorithm
08/28/2020	64	Optional Inspect	Insufficient Data Algorithm
07/31/2020	64	Optional Inspect	Insufficient Data Algorithm
06/26/2020	64	Optional Inspect	Insufficient Data Algorithm



Investigation Results [ToC](#)

No Investigations reported on FMCSA website

Penalties History [ToC](#)

There is a problem with the Penalties data on FMCSA website.

Acute Critical Violations (Based on Investigations as per CSA Methodology Appendix A) [ToC](#)

No Data

No red flag violations in the last 24 months

DOT Registration Information: The following information on this specific DOT # is from the Federal DOT (as of Operating Authority)					
DOT Registration: 06/02/2020		Total Power Units: 5		Total Trucks: 5	
		Total Trailers: 5		Total Passenger Vehicles: 0	
Status	Entity Type	Organization Type	Nation	Total Cars	Drivers / CDL Drivers
A	C	-	US	0	5 / 5
MCS-150 Date	Op Codes	Shipper Op Codes	Shipper HazMat Op Codes	Latest Review Type	Latest Review Document Number(Date)
10/21/2024	A				()
MCS-150 Mileage (Year)	Record Update Date	Transports Hazmats	DOT Census Date	Recordable Accident Rate	Preventable Accident Rate
612,941 (2023)	10/21/2024	N	06/02/2020	0%	0%
MCS-151 Mileage	Safety Rating (Date)	SEA Accident	SEA Driver	SEA Vehicle	SEA Management
0	None (None)	0%	0%	0%	0%
Classification Codes		Cargo Carried (per MCS-150)			
Authorized-For-Hire		General Freight			

DOT MCS-150 History ToC			(as of 10/26/2024 DOT census)						
Census Date	MCS-150 Date	MCS-150 Mileage	VMT Year	Power Units	Drivers	Trailers	Company Rep1	Company Rep2	Email
10/26/2024	10/21/2024	612941	2023	5	5	-	KHUSHWANT SINGH	JUJHAR SINGH	DISPATCH@GKCARRIERLLC.COM
6/9/2023	6/1/2023	496695	2022	4	5	5	KHUSHWANT SINGH	JUJHAR SINGH	dispatch@gkcarrierllc.com
6/9/2022	5/10/2022	197545	2021	5	5	5	KHUSHWANT SINGH		dispatch@gkcarrierllc.com
4/9/2022	3/25/2022	197545	2021	2	3	2	KHUSHWANT SINGH		dispatch@gkcarrierllc.com
3/9/2022	2/24/2022	197545	2021	6	3	6	KHUSHWANT SINGH		expressline6688@gmail.com
9/9/2021	8/25/2021	178897	2021	6	3	4	KHUSHWANT SINGH		contact@rightaway-services.com
7/9/2021	6/3/2021	127255	2021	2	2	0	KHUSHWANT SINGH		
12/9/2020	11/5/2020	10000	2019	2	2	0	KHUSHWANT SINGH		DISPATCH@GKCARRIERLLC.COM
6/9/2020	6/2/2020	0		2	2	2	KHUSHWANT SINGH		DISPATCH@GKCARRIERLLC.COM



Crash Summary Chart ToC Crashes Summary - Chart (based on all available crash data)

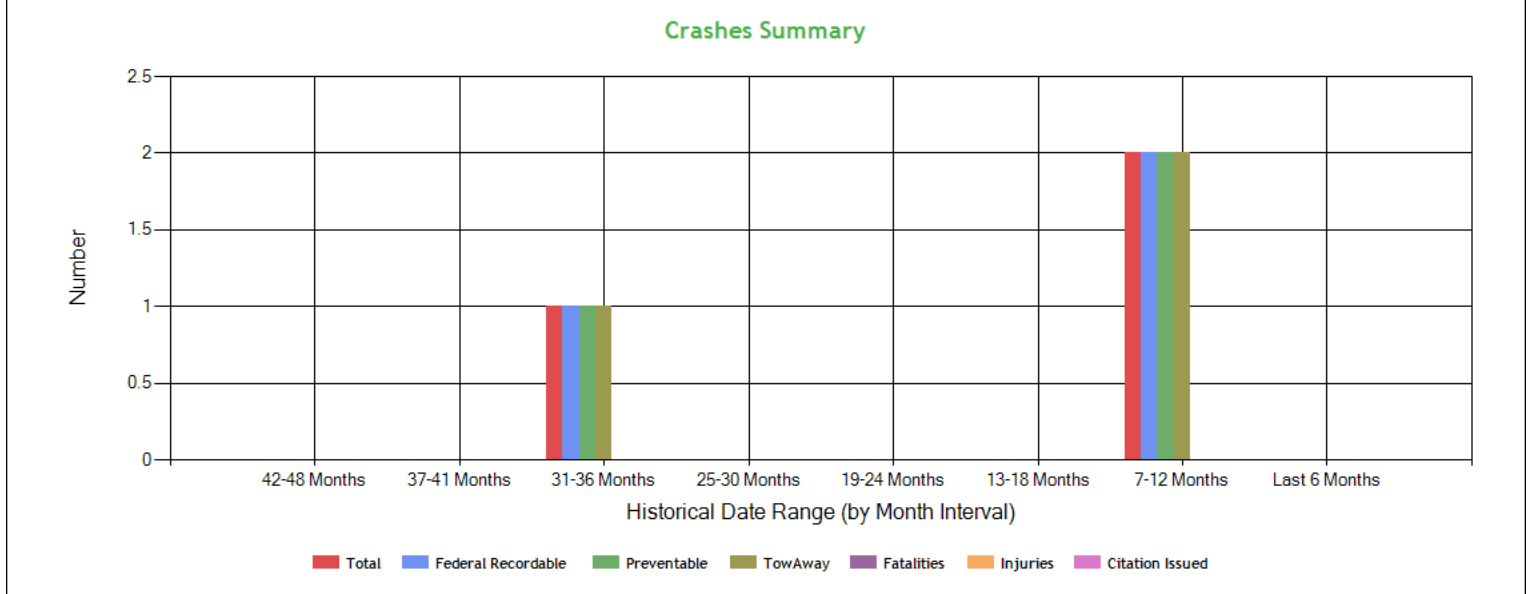

Crashes Summary - Table (based on all available crash data) ToC

	TOTAL	Last 6 months	7-12 months	13-18 months	19-24 months	25-30 months	30-36 months	37-41 months	42-48 months	Over 49 months
Total Reportable	3	0	2	0	0	0	1	0	0	0
Fatalities	0	0	0	0	0	0	0	0	0	0
Injuries	0	0	0	0	0	0	0	0	0	0
Tow Away	3	0	2	0	0	0	1	0	0	0
With Citations	0	0	0	0	0	0	0	0	0	0
Federal Recordable	3	0	2	0	0	0	1	0	0	0
Preventable	3	0	2	0	0	0	1	0	0	0
Crash per Pwr Unit	-	0.0%	40.0%	0.0%	0.0%	0.0%	20.0%	0.0%	0.0%	-

Inspection Summary ToC

The following inspection information is based on results for 24 months prior to: 12/29/2024. Please note that the total inspections number is not necessarily the total of the vehicle, driver and hazmat inspections, as one inspection may have included any combination of the below inspections.

Overall	Vehicle	Driver	Hazmat
(Please note that the total inspections number is not necessarily the total of the vehicle, driver and hazmat inspections, as one inspection may have included any combination of the below inspections) Total Inspections: 19 Total Out of Service: 8 Out of Service: 42.11% National Average: 21.23% Difference: 20.88%	Total Inspections: 11 Total Out of Service: 5 Out of Service: 45.45% National Average: 25.12% Difference: 20.33%	Total Inspections: 19 Total Out of Service: 3 Out of Service: 15.79% National Average: 6.83% Difference: 8.96%	Total Inspections: 0 Total Out of Service: 0 Out of Service: 0.00% National Average: 3.06% Difference: -3.06%

KPI: Inspection Viol OOS Rates by Cargo Group ToC

Cargo Group	OVERALL		VEHICLE		DRIVER		HAZMAT	
	Average	Compared to Average	Average	Compared to Average	Average	Compared to Average	Average	Compared to Average
General Freight	28.78%	Worse	24.99%	Worse	12.65%	Worse	0.22%	Better
GURU KIRPA CARRIER LLC	42.11%		45.45%		15.79%		0%	



FHWA Registration Information: The following data on this Motor Carrier is from the Federal Hwy Administration (as of 12/27/2024)

Docket Number	DOT Number	Company Name	DBA Name	Address	City	State	Country	ZIP Code
MC1114057	3435096	GURU KIRPA CARRIER LLC	GK CARRIER	22334 123RD PL SE	KENT	WA	US	98031
Phone Number	Fax Number	Mail Address	Mail City	Mail State	Mail Contry	Mail ZIP Code	Mail Phone Number	Mail Fax Number
(267)-648-9742		7814 BOMBAY LANE	INDIANAPOLIS	IN	US	46239		
Date of Last Change	Freight	Passenger	Household Goods	Active Authority	Pending Authority	Revocation Pending Authority		
12/27/2024	Y	N	N	/ Common /	/	/ Common /		

Insurance Required (as of 12/27/2024) ToC

Docket Number	Insurance Type	Insurance Required	Insurance on File
MC1114057	BIPD	\$750k	\$750k
MC1114057	Cargo	No	No
MC1114057	Bond	No	No

Active / Pending Insurance (as of 12/27/2024)

Docket Number	Form	Type	Insurance Carrier	Policy/Surety	Coverage From	Coverage To	Required	On File	Effective Date	Cancel Date
MC1114057	91X	BIPD/Primary	UNITED FINANCIAL CASUALTY COMPANY	CA00715884	\$0k	\$750k	\$750k	\$750k	10/22/2024	01/21/2025

Insurance History (as of 12/27/2024)

Docket Number	Form	Type	Insurance Carrier	Policy/Surety	Coverage From	Coverage To	Effective Date From	Effective Date To
MC1114057	91X	BIPD/Primary	UNITED FINANCIAL CASUALTY COMPANY	CA04454304	\$0k	\$750k	08/12/2022	11/11/2024 Cancelled
MC1114057	91X	BIPD/Primary	UNITED FINANCIAL CASUALTY COMPANY	CA04454304	\$0k	\$750k	08/12/2022	10/22/2024 Replaced
MC1114057	91X	BIPD/Primary	AMTRUST INSURANCE COMPANY	KMC1060092	\$0k	\$750k	08/12/2021	08/12/2022 Cancelled
MC1114057	91X	BIPD/Primary	AMTRUST INSURANCE COMPANY OF KANSAS, INC	KMC1060092	\$0k	\$750k	08/12/2020	08/12/2021 Cancelled
MC1114057	91X	BIPD/Primary	AMTRUST INSURANCE COMPANY OF KANSAS, INC	KMC1050092	\$0k	\$750k	08/12/2020	08/12/2020 Replaced

FHWA Authorities (as of 12/27/2024) ToC

Docket#	L&I Name	Active Authority	Inactive Authority	Pending Authority	Revocation Pending Authority	Freight	Passenger	Household Goods
MC1114057	GURU KIRPA CARRIER LLC	Common /			Common /	Yes	No	No



Authority History (as of 12/27/2024)

Docket Number	Sub	Auth Type	Original Action	Disposition
MC1114057		COMMON	INVOLUNTARY REVOCATION 10/15/2024 12:00:00 AM	DISCONTINUED REVOCATION 11/8/2024 12:00:00 AM
MC1114057		COMMON	INVOLUNTARY REVOCATION 7/18/2022 12:00:00 AM	DISCONTINUED REVOCATION 8/9/2022 12:00:00 AM
MC1114057		COMMON	INVOLUNTARY REVOCATION 7/16/2021 12:00:00 AM	DISCONTINUED REVOCATION 8/11/2021 12:00:00 AM
MC1114057		COMMON	GRANTED 8/21/2020 12:00:00 AM	

Severe Violations (i.e. those with >= 8 points) - Chart : 2 Violations 2 occurrences ToC

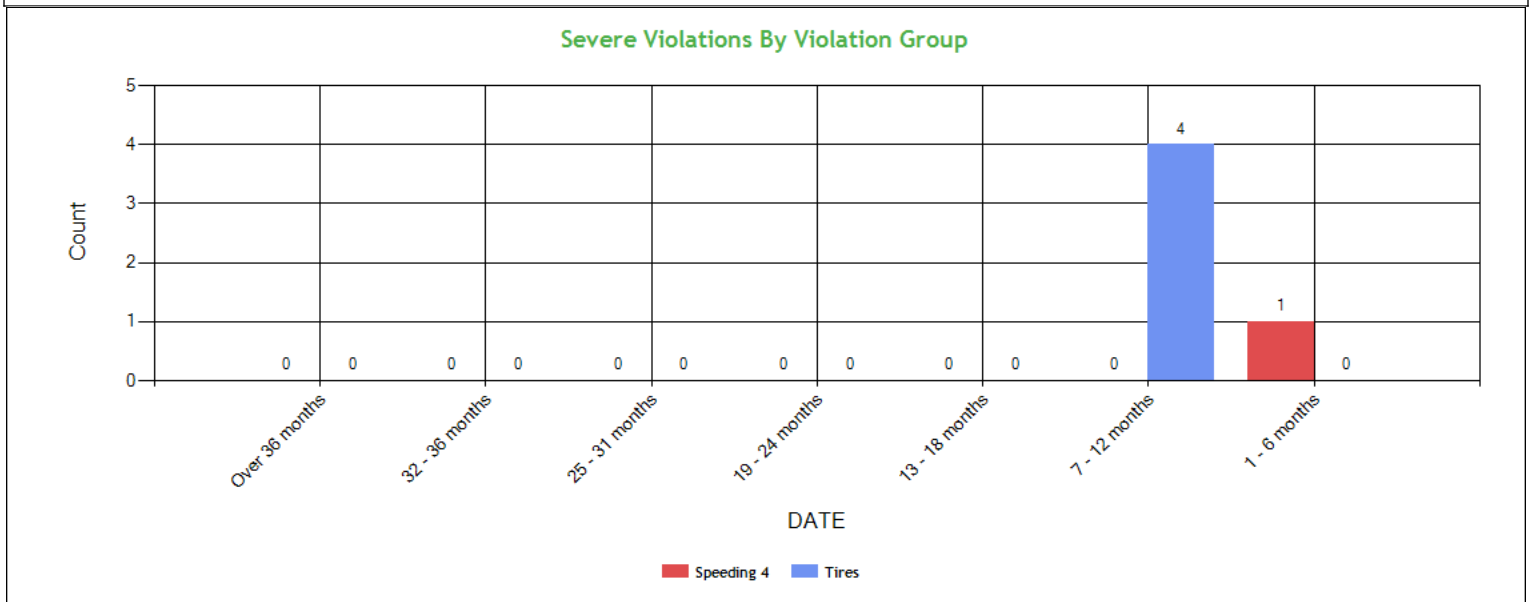

Severe Violations (i.e. those with >= 8 points) - Table : 2 Violations 5 occurrences ToC

Code	Description	Category	BASIC Weight	Total count	Last 6 months	7-12 months	13-18 months	19-24 months	25-31 months	32-36 months	Over 36 months
392.2SLLS4	State/Local Laws - Speeding 15 or more miles per hour over the speed limit	Speeding 4	10	1	1	0	0	0	0	0	0
393.75A3	Tire -flat and/or audible air leak	Tires	8	4	0	4	0	0	0	0	0



Violation Report ToC						
Inspection Date	Inspection State	BASIC	Violation Description	OOS	VIN	Severity Points
11/21/2024	TN	Hours-Of-Service	395.8EHOSPD - HOS (PROPERTY) - NO DRIVER MAY MAKE A FALSE REPORT IN CONNECTION WITH A DUTY STATUS. EXPLAIN:	Yes	3AKJHHDR5KSKJ1407	7
11/21/2024	TN	Hours-Of-Service	395.24 - HOS (ELD) - ELD FORM AND MANNER	No	3AKJHHDR5KSKJ1407	1
10/11/2024	IN	Vehicle Maintenance	396.3A1 - Inspection/repair and maintenance parts and accessories	No	1GRAP0626GT605406	2
10/11/2024	IN	Vehicle Maintenance	393.9A - Inoperative required lamps	Yes	1GRAP0626GT605406	2
10/11/2024	IN	Vehicle Maintenance	393.60C - Damaged or discolored windshield	No	1XPBD49X9KD603821	1
10/11/2024	IN	Vehicle Maintenance	393.95A1 - EMERGENCY EQUIPMENT - FIRE EXTINGUISHERS - NO FIRE EXTINGUISHER PRESENT OR NOT PROPERLY RATED.	No	1XPBD49X9KD603821	2
09/12/2024	IA	Vehicle Maintenance	396.17C - Operating a CMV without proof of a periodic inspection	No	1GRAP0626GT605406	4
09/12/2024	IA	Vehicle Maintenance	396.17C - Operating a CMV without proof of a periodic inspection	No	1XPBD49X9KD603821	4
09/12/2024	IA	Unsafe Driving	392.2 - Operating a commercial motor vehicle not in accordance with the laws, ordinances, and regulations of the jurisdiction in which it is being operated - Unsafe Driving	No	1XPBD49X9KD603821	0
09/12/2024	IA	Hours-Of-Service	395.24C2II - Driver failed to manually add the trailer number	No	1XPBD49X9KD603821	1
09/12/2024	IA	Hours-Of-Service	395.8E1 - Making, or permitting a driver to make, a false report regarding duty status (critical)	No	1XPBD49X9KD603821	2
09/04/2024	IN	Unsafe Driving	392.2 - Operating a commercial motor vehicle not in accordance with the laws, ordinances, and regulations of the jurisdiction in which it is being operated - Unsafe Driving	No	4V4NC9EH4LN202741	0
09/04/2024	IN	Vehicle Maintenance	396.17C - Operating a CMV without proof of a periodic inspection	No	4V4NC9EH4LN202741	4
09/04/2024	IN	Hours-Of-Service	395.24 - HOS (ELD) - ELD FORM AND MANNER	No	4V4NC9EH4LN202741	1
08/04/2024	IN	Unsafe Driving	392.2SLML - STATE/LOCAL LAWS - FAILURE TO MAINTAIN LANE.	No	1XPBD49X9KD603821	5
08/04/2024	IN	Hours-Of-Service	395.8EHOSPDOOS - HOS (PROPERTY) - DRIVER PRODUCES A FALSE RECORD OF DUTY STATUS WITH AN APPARENT ATTEMPT TO CONCEAL HOURS. EXPLAIN:	Yes	1XPBD49X9KD603821	7
08/04/2024	IN	Driver Fitness	391.41AMCPC - MEDICAL (CERTIFICATE) - OPERATING A PROPERTY-CARRYING VEHICLE WITHOUT POSSESSING A VALID MEDICAL CERTIFICATE.	No	1XPBD49X9KD603821	1
07/30/2024	PA	Unsafe Driving	392.2SLLS3 - State/Local Laws - Speeding 11-14 miles per hour over the speed limit	No	3AKJHHDR5KSKJ1407	7
07/01/2024	IN	Vehicle Maintenance	396.17CPI - OPERATING A CMV WITHOUT DOCUMENTATION OF A PERIODIC INSPECTION.	No	2M5921612J1175605	4
07/01/2024	IN	Vehicle Maintenance	396.17CPI - OPERATING A CMV WITHOUT DOCUMENTATION OF A PERIODIC INSPECTION.	No	4V4NC9EJXLN216677	4
No filters were applied when generating this report, see the live report for more options.						



Violation Summary ToC

BASIC	Violation Group	Code	Description	# of Violations	# of OOS Violations	Severity Points
Unsafe Driving	Speeding 4	392.2SLLS4	State/Local Laws - Speeding 15 or more miles per hour over the speed limit	1	0	10
Vehicle Maintenance	Tires	393.75A3	Tire -flat and/or audible air leak	2	2	8
Hours-Of-Service (HOS) Compliance	False Log	395.8EHOSPDOOS	HOS (PROPERTY) - DRIVER PRODUCES A FALSE RECORD OF DUTY STATUS WITH AN APPARENT ATTEMPT TO CONCEAL HOURS. EXPLAIN:	2	2	7
Hours-Of-Service (HOS) Compliance	False Log	395.8EHOSPD	HOS (PROPERTY) - NO DRIVER MAY MAKE A FALSE REPORT IN CONNECTION WITH A DUTY STATUS. EXPLAIN:	1	1	7
Unsafe Driving	Speeding 3	392.2SLLS3	State/Local Laws - Speeding 11-14 miles per hour over the speed limit	1	0	7
Vehicle Maintenance	Suspension	393.207F	Air suspension pressure loss	2	1	7
Unsafe Driving	Dangerous Driving	392.2SLML	STATE/LOCAL LAWS - FAILURE TO MAINTAIN LANE.	1	0	5
Vehicle Maintenance	Brakes, All Others	393.45DLUV	Brake Connections with Leaks Under Vehicle	1	0	4
Vehicle Maintenance	Brakes, All Others	393.47A	Inadequate brakes for safe stopping	1	0	4
Vehicle Maintenance	Brakes, All Others	393.55E	ABS - malfunctioning lamps towed CMV manufactured on or after 3/1/1998	1	0	4
Vehicle Maintenance	Inspection Reports	396.17C	Operating a CMV without proof of a periodic inspection	3	0	4
Vehicle Maintenance	Brakes, All Others	393.45B2PC	Brake Hose or Tubing Chafing and/or Kinking - Connection to Power Unit	1	0	4
Vehicle Maintenance	Brakes, All Others	393.45B2UV	Brake Hose or Tubing Chafing and/or Kinking Under Vehicle	1	0	4
Vehicle Maintenance	Brakes Out of Adjustment	393.47E	Clamp/Roto-Chamber type brake(s) out of adjustment	2	0	4
Vehicle Maintenance	Inspection Reports	396.17CPI	OPERATING A CMV WITHOUT DOCUMENTATION OF A PERIODIC INSPECTION.	2	0	4
Vehicle Maintenance	Brakes, All Others	393.53B	Automatic brake adjuster CMV manufactured on or after 10/20/1994 - air brake	2	0	4
Vehicle Maintenance	Other Vehicle Defect	396.7	Unsafe operations forbidden	1	1	3
Vehicle Maintenance	Cab, Body, Frame	393.86A1	Rear impact guards - all trailers/semitrailers manufactured on or after 1/26/98	1	0	2
Vehicle Maintenance	Emergency Equipment	393.95A1	EMERGENCY EQUIPMENT - FIRE EXTINGUISHERS - NO FIRE EXTINGUISHER PRESENT OR NOT PROPERLY RATED.	1	0	2
Vehicle Maintenance	Cab, Body, Frame	393.201A	Frame cracked / loose / sagging / broken	1	1	2

No filters were applied when generating this report, see the live report for more options.



Violation Enforcement Chronology - Chart ToC

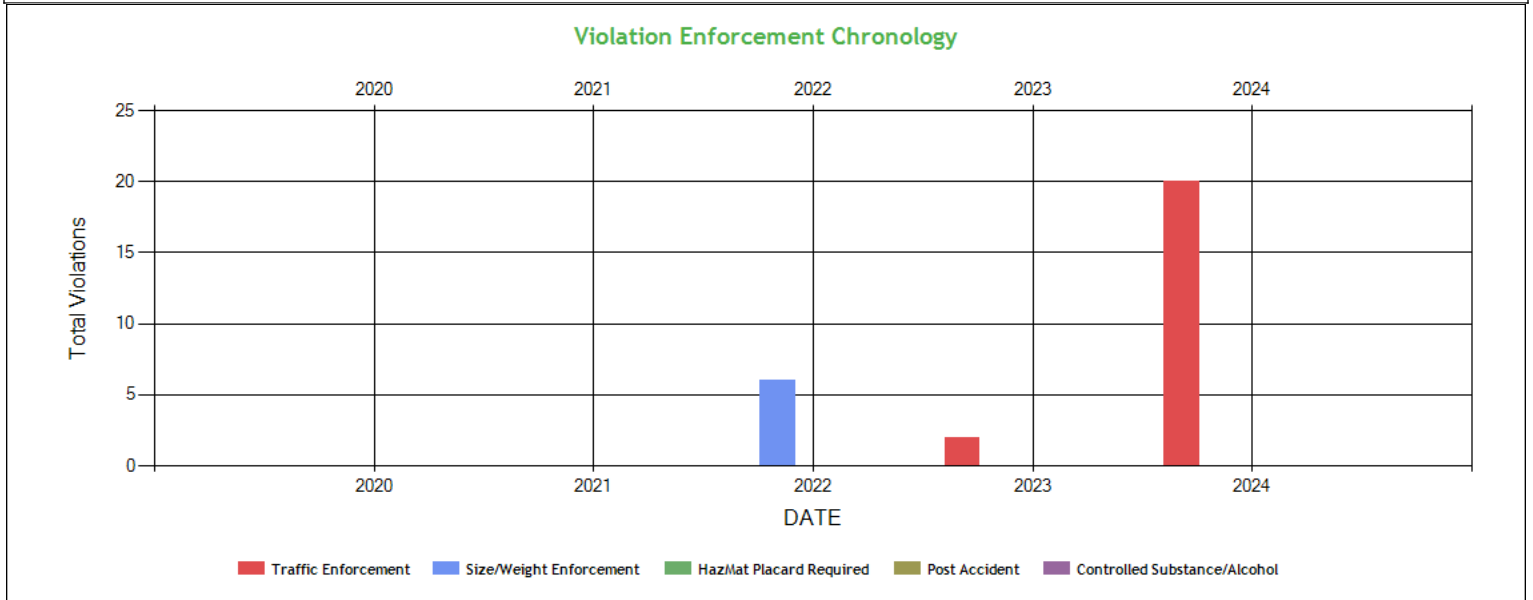

Violation Enforcement Chronology - Table ToC

	2020	2021	2022	2023	2024
Traffic Enforcement	0	0	0	2	20
Size/Weight Enforcement	0	0	6	0	0
HazMat Placard Required	0	0	0	0	0
Post Accident	0	0	0	0	0
Controlled Substance/Alcohol	0	0	0	0	0

Inspection Violations & OOS Counts - Chart ToC

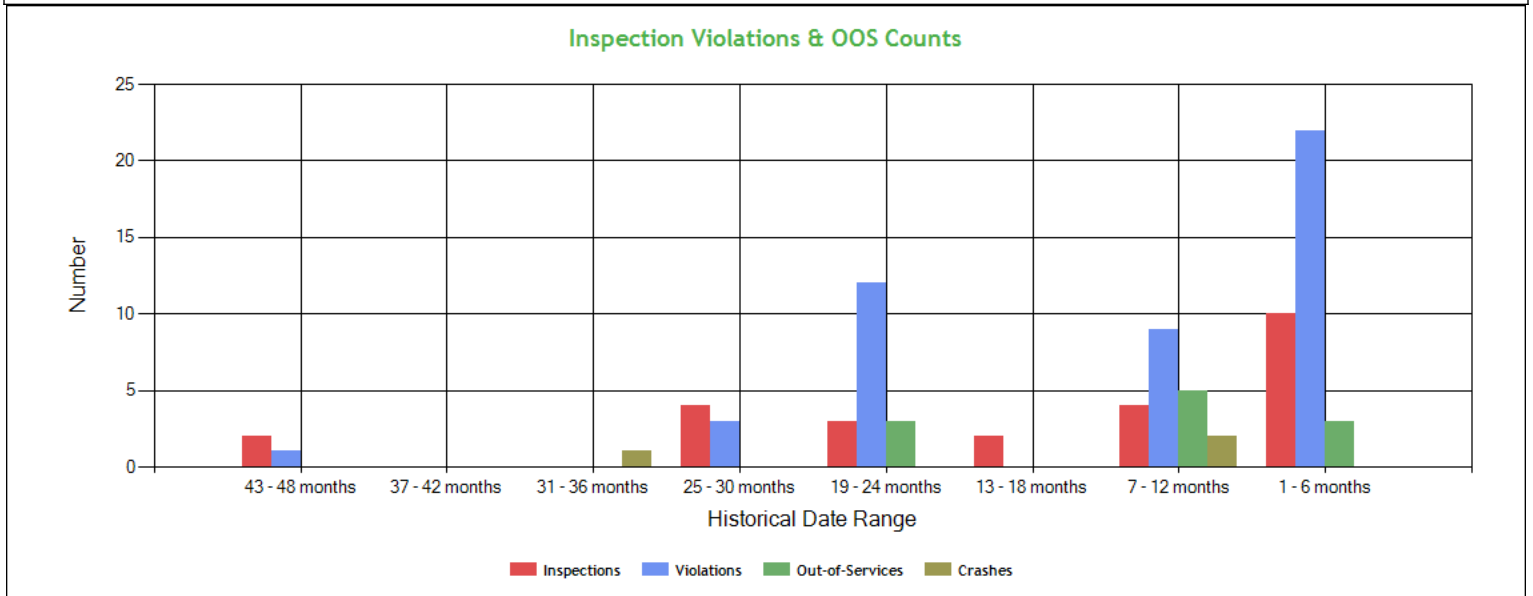



Inspection Violations & OOS Counts - Table [ToC](#)

Date Range	Inspections	Violations	Out-of-Services	Crashes
TOTAL	25	47	11	3
1 - 6 months	10	22	3	0
7 - 12 months	4	9	5	2
13 - 18 months	2	0	0	0
19 - 24 months	3	12	3	0
25 - 30 months	4	3	0	0
31 - 36 months	0	0	0	1
37 - 42 months	0	0	0	0
43 - 48 months	2	1	0	0

Radius of Operation (based on Inspections and Crashes during the past 3 years) [ToC](#)

	Total	Drive between 0 and 50 miles radius	Drive between 51 and 200 miles radius	Drive between 201 and 300 miles radius	Drive between 301 and 400 miles radius	Drive between 401 and 500 miles radius	Drive between 501 and 600 miles radius	Drive beyond 600 miles radius
Power Units (i.e. unique VINs)	7	0	0	0	0	0	0	7
Percent	100%	0%	0%	0%	0%	0%	0%	100%



Inspection & Crash Locations - Chart ToC

Inspection Locations Chronology

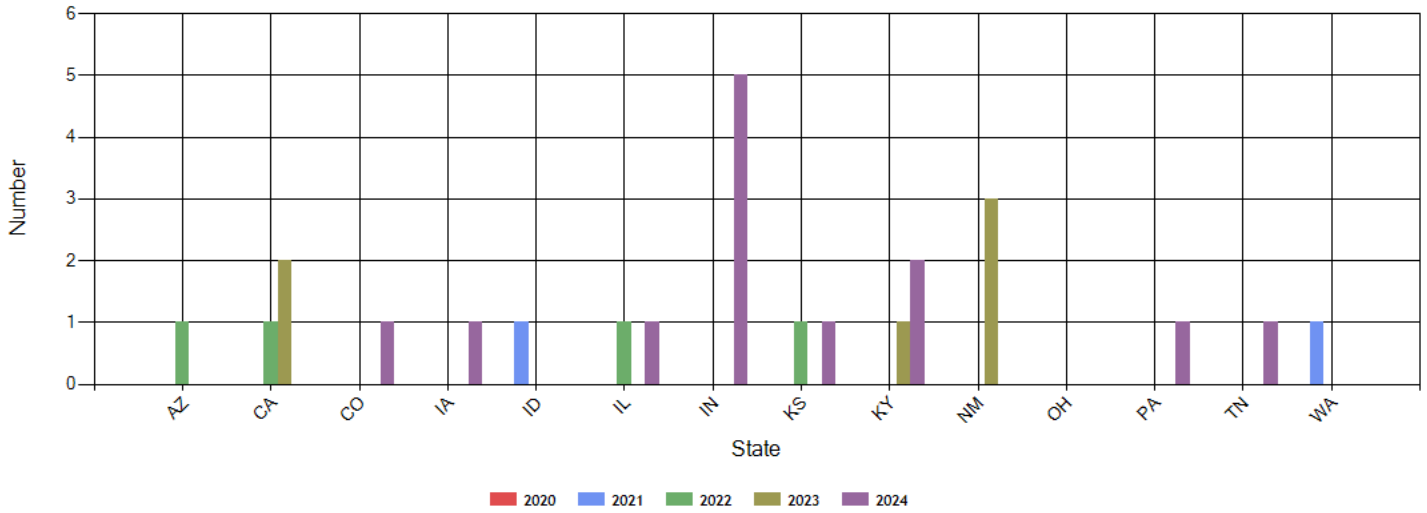

Crash Locations Chronology

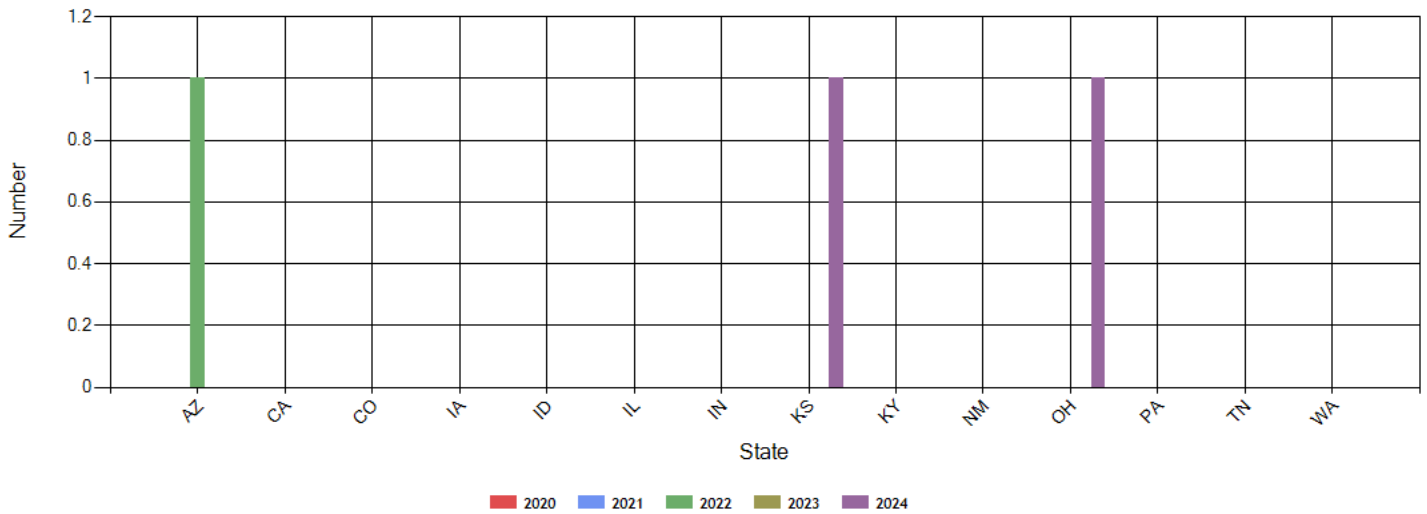



Inspection & Crash Locations - Table ToC

State	Inspections					Violations					Out-of-Services					Crashes				
	2020	2021	2022	2023	2024	2020	2021	2022	2023	2024	2020	2021	2022	2023	2024	2020	2021	2022	2023	2024
TOTAL	0	2	4	6	13	0	1	3	13	31	0	0	0	3	8	0	0	1	0	2
AZ	0	0	1	0	0	0	0	0	0	0	0	0	0	0	0	0	0	1	0	0
CA	0	0	1	2	0	0	0	3	0	0	0	0	0	0	0	0	0	0	0	0
CO	0	0	0	0	1	0	0	0	0	0	0	0	0	0	0	0	0	0	0	0
IA	0	0	0	0	1	0	0	0	0	5	0	0	0	0	0	0	0	0	0	0
ID	0	1	0	0	0	0	1	0	0	0	0	0	0	0	0	0	0	0	0	0
IL	0	0	1	0	1	0	0	0	0	0	0	0	0	0	0	0	0	0	0	0
IN	0	0	0	0	5	0	0	0	0	16	0	0	0	0	3	0	0	0	0	0
KS	0	0	1	0	1	0	0	0	0	0	0	0	0	0	0	0	0	0	0	1
KY	0	0	0	1	2	0	0	0	3	7	0	0	0	1	4	0	0	0	0	0
NM	0	0	0	3	0	0	0	0	10	0	0	0	0	2	0	0	0	0	0	0
OH	0	0	0	0	0	0	0	0	0	0	0	0	0	0	0	0	0	0	0	1
PA	0	0	0	0	1	0	0	0	0	1	0	0	0	0	0	0	0	0	0	0
TN	0	0	0	0	1	0	0	0	0	2	0	0	0	0	1	0	0	0	0	0
WA	0	1	0	0	0	0	0	0	0	0	0	0	0	0	0	0	0	0	0	0

Hot Spot Summary ToC

Year	Month	Level 5	Level 5 %	Level 4	Level 4 %	Level 3	Level 3 %	Level 2	Level 2 %	Level 1	Level 1 %	Level 0	Level 0 %	Levels 1 - 5	Levels 1 - 5 %
2024	November (Partial)	0	0.00%	0	0.00%	1	7.14%	0	0.00%	0	0.00%	0	0.00%	1	7.14%
2024	October	0	0.00%	0	0.00%	1	7.14%	1	7.14%	0	0.00%	1	7.14%	2	14.28%
2024	September	0	0.00%	1	7.14%	0	0.00%	0	0.00%	0	0.00%	2	14.29%	1	7.14%
2024	August	0	0.00%	1	7.14%	0	0.00%	0	0.00%	0	0.00%	0	0.00%	1	7.14%
2024	July	1	7.14%	1	7.14%	0	0.00%	0	0.00%	0	0.00%	0	0.00%	2	14.28%
2024	March	0	0.00%	1	7.14%	0	0.00%	0	0.00%	0	0.00%	0	0.00%	1	7.14%
2024	February	0	0.00%	1	7.14%	0	0.00%	0	0.00%	0	0.00%	0	0.00%	1	7.14%
2024	January	0	0.00%	0	0.00%	1	7.14%	0	0.00%	0	0.00%	0	0.00%	1	7.14%
2023	December	0	0.00%	0	0.00%	0	0.00%	0	0.00%	0	0.00%	1	7.14%	0	0.00%
Totals		1	7.14%	5	35.70%	3	21.42%	1	7.14%	0	0.00%	4	28.57%	10	71.40%

Hot Spot Analysis

State	County	Level	Count	Percentage
PA	Lancaster	5	1	7.14%
KY	Laurel	4	2	14.29%
IN	Floyd	4	1	7.14%
IN	Perry	4	1	7.14%
IN	Putnam	4	1	7.14%
IN	Vigo	3	2	14.29%
TN	Knox	3	1	7.14%
IL	Fayette	2	1	7.14%

Report generated using the last 12 full months of inspection data



Inspection Violation % OOS Chronology - Chart ToC

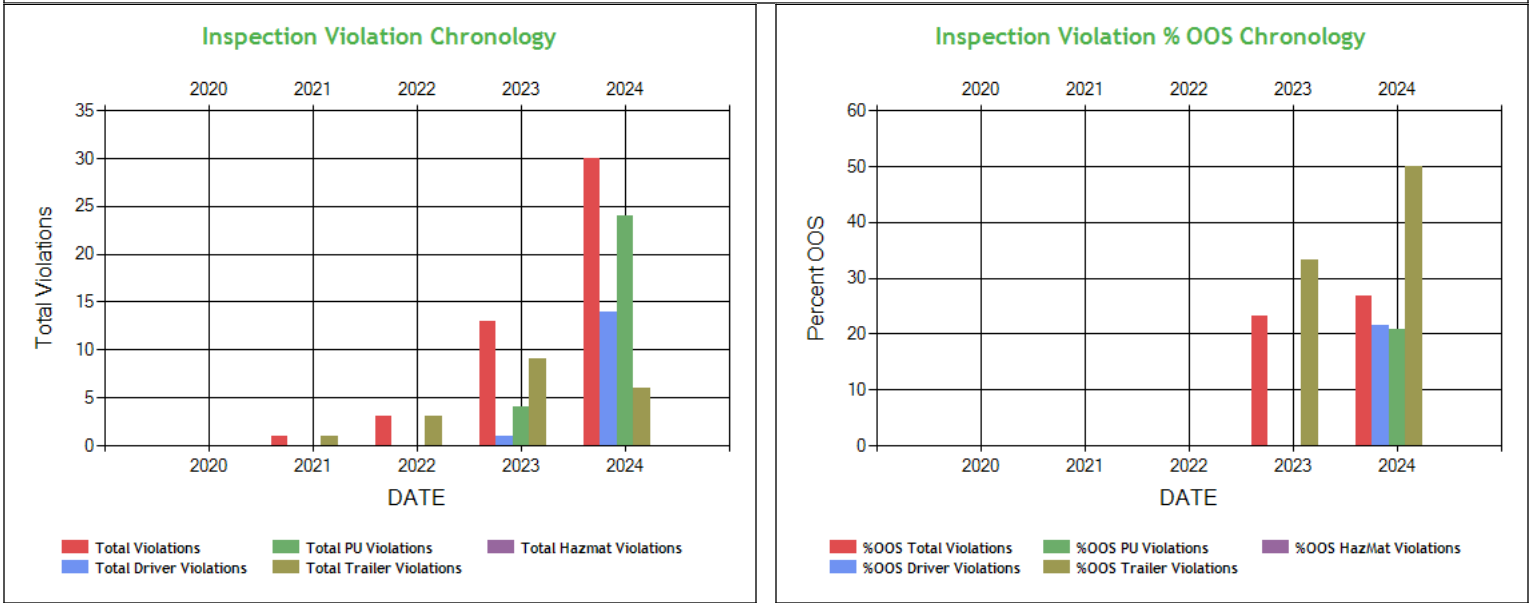

Inspection Violation % OOS Chronology - Table ToC

	2020	2021	2022	2023	2024
Total Violations	0	1	3	13	30
Total Out Of Services	0	0	0	3	8
%OOS Total Violations	0	0	0	23.08	26.67
Total Driver Violations	0	0	0	1	14
Total Driver Out Of Services	0	0	0	0	3
%OOS Driver Violations	0	0	0	0	21.43
Total PU Violations	0	0	0	4	24
Total PU Out Of Services	0	0	0	0	5
%OOS PU Violations	0	0	0	0	20.83
Total Trailer Violations	0	1	3	9	6
Total Trailer Out Of Services	0	0	0	3	3
%OOS Trailer Violations	0	0	0	33.33	50.0
Total Hazmat Violations	0	0	0	0	0
Total Hazmat Out Of Services	0	0	0	0	0
%OOS HazMat Violations	0	0	0	0	0



Percent of Insp & Crash by State - Chart **ToC**

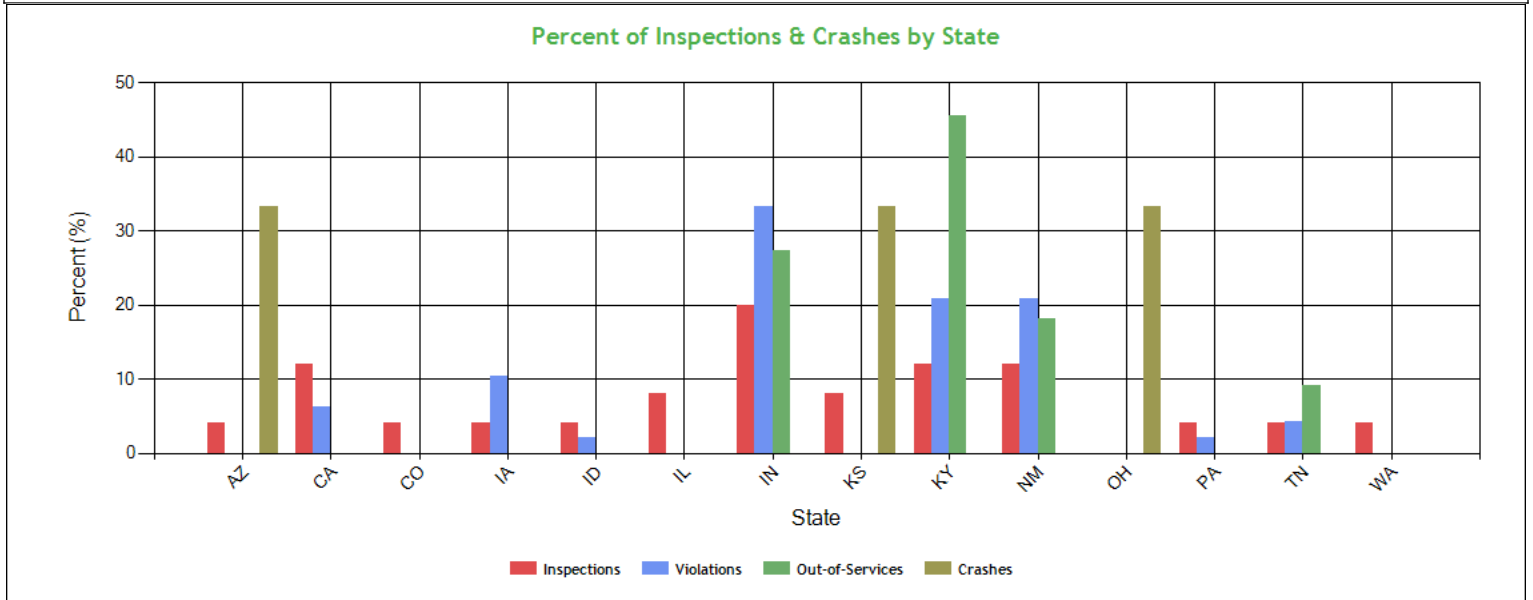

Percent of Insp & Crash by State - Table (based on Inspection data from the last 4 years) **ToC**

State	Inspections		Violations		Out-of-Services		Crashes	
	Total	Percent	Total	Percent	Total	Percent	Total	Percent
	25	100	48	100	11	100	3	100
AZ	1	4	0	0	0	0	1	33.3
CA	3	12	3	6.3	0	0	0	0
CO	1	4	0	0	0	0	0	0
IA	1	4	5	10.4	0	0	0	0
ID	1	4	1	2.1	0	0	0	0
IL	2	8	0	0	0	0	0	0
IN	5	20	16	33.3	3	27.3	0	0
KS	2	8	0	0	0	0	1	33.3
KY	3	12	10	20.8	5	45.5	0	0
NM	3	12	10	20.8	2	18.2	0	0
OH	0	0	0	0	0	0	1	33.3
PA	1	4	1	2.1	0	0	0	0
TN	1	4	2	4.2	1	9.1	0	0
WA	1	4	0	0	0	0	0	0



VIN Insp Summary by State (based on inspection from the last 2 years) ToC

VIN	Insp	Viol Pts	Counts in each State																			
			IN		CA		KY		NM		IL		KS		AZ		CO		IA		ID	
			Insp	Viol Pts	Insp	Viol Pts	Insp	Viol Pts	Insp	Viol Pts	Insp	Viol Pts	Insp	Viol Pts	Insp	Viol Pts	Insp	Viol Pts	Insp	Viol Pts	Insp	Viol Pts
TOTALS	136/615*	22/144**	5	51	3	6	3	41	3	33	2	0	2	0	1	0	1	0	1	11	1	2
4V4NC9EJXLN216677	10	39	2	22	0	0	2	9	1	8	1	0	1	0	1	0	1	0	0	0	0	0
1JJV532W99L254920	4	25	0	0	0	0	0	0	1	25	0	0	1	0	1	0	1	0	0	0	0	0
1XPBD49X9KD603821	4	35	2	16	0	0	1	12	0	0	0	0	0	0	0	0	0	0	1	7	0	0
1XKYDP9X9LJ307850	3	0	0	0	1	0	0	0	0	0	1	0	1	0	0	0	0	0	0	0	0	0
1GRAP0626GT605406	2	8	1	4	0	0	0	0	0	0	0	0	0	0	0	0	0	0	1	4	0	0
1GRAP0627CD441720	2	6	0	0	1	6	0	0	0	0	1	0	0	0	0	0	0	0	0	0	0	0
1XPBD49X5KD603640	2	0	0	0	0	0	0	0	2	0	0	0	0	0	0	0	0	0	0	0	0	0
3AKJHHR5KSKJ1407	2	15	0	0	0	0	0	0	0	0	0	0	0	0	0	0	0	0	0	0	0	0
1DW1A53274S723327	1	2	0	0	0	0	0	0	0	0	0	0	0	0	0	0	0	0	0	0	1	2
1GR1P0620NJ415710	1	11	0	0	0	0	1	11	0	0	0	0	0	0	0	0	0	0	0	0	0	0
1GR1P0621NJ415800	1	0	0	0	0	0	0	0	1	0	0	0	0	0	0	0	0	0	0	0	0	0
1GRAA06219W700460	1	0	0	0	0	0	0	0	0	0	0	0	0	0	0	0	0	0	0	0	0	0
1GRAB0627CD441720	1	0	0	0	1	0	0	0	0	0	0	0	0	0	0	0	0	0	0	0	0	0
1JJV532D4PL414083	1	0	0	0	1	0	0	0	0	0	0	0	0	0	0	0	0	0	0	0	0	0
1JJV532D5GL909473	1	0	0	0	0	0	0	0	0	0	0	0	1	0	0	0	0	0	0	0	0	0
1UYVS2538GG750814	1	9	0	0	0	0	1	9	0	0	0	0	0	0	0	0	0	0	0	0	0	0
1XKYDP9X9LJ307878	1	0	0	0	1	0	0	0	0	0	0	0	0	0	0	0	0	0	0	0	0	0
2M5921612J1175605	1	4	1	4	0	0	0	0	0	0	0	0	0	0	0	0	0	0	0	0	0	0
4V4NC9EH4LN202741	1	5	1	5	0	0	0	0	0	0	0	0	0	0	0	0	0	0	0	0	0	0
*<Total number of inspections for these 19 VIN(s)>/n<Total number of inspections for these 10 state(s)>																						
**<Total severity sum for these 19 VIN(s)>/n<Total severity sum for these 10 state(s)>																						

Violations By Unit Type ToC

# of Violations: 43 Total Severity: 151 based on inspections in the last 2 years			
Violation Unit: Driver	# of Violations: 15	Total Severity: 50	% of Total: 33.11%
Viol. Group: False Log	# of Violations: 3	Total Severity: 21	% of Total: 13.91%
Violation	Number of Occurrences	Viol. Severity	Total Severity
395.8EHOSPD:HOS (PROPERTY) - NO DRIVER MAY MAKE A FALSE REPORT	1	7	7
395.8EHOSPDOOS:HOS (PROPERTY) - DRIVER PRODUCES A FALSE RECORD OF	2	7	14
Viol. Group: Speeding 4	# of Violations: 1	Total Severity: 10	% of Total: 6.62%
392.2SLLS4:State/Local Laws - Speeding 15 or more miles per h	1	10	10
Viol. Group: Speeding 3	# of Violations: 1	Total Severity: 7	% of Total: 4.64%
392.2SLLS3:State/Local Laws - Speeding 11-14 miles per hour o	1	7	7
Viol. Group: Dangerous Driving	# of Violations: 1	Total Severity: 5	% of Total: 3.31%
392.2SLML:STATE/LOCAL LAWS - FAILURE TO MAINTAIN LANE.	1	5	5
Viol. Group: Other Log/Form & Manner	# of Violations: 2	Total Severity: 2	% of Total: 1.32%
395.24:HOS (ELD) - ELD FORM AND MANNER	2	1	2
Viol. Group: Others	# of Violations: 1	Total Severity: 2	% of Total: 1.32%
395.8E1:Making, or permitting a driver to make, a false re	1	2	2
Viol. Group: EOBR Related	# of Violations: 1	Total Severity: 1	% of Total: 0.66%
395.22H4ELDBRODS:HOS (ELD) - IN-VEHICLE INFORMATION - FAILING TO HA	1	1	1
Viol. Group: Medical Certificate	# of Violations: 1	Total Severity: 1	% of Total: 0.66%
391.41AMCPC:MEDICAL (CERTIFICATE) - OPERATING A PROPERTY-CARRY	1	1	1
Viol. Group: None	# of Violations: 1	Total Severity: 1	% of Total: 0.66%
395.24C2II:Driver failed to manually add the trailer number	1	1	1
Viol. Group: Not used in SMS Calculation	# of Violations: 3	Total Severity: 0	% of Total: 0%
392.2:Operating a commercial motor vehicle not in accord	2	0	0
392.2SLLS1:State/Local Laws - Speeding 1-5 Miles Per Hour Ove	1	0	0
Violation Unit: Power Unit	# of Violations: 13	Total Severity: 44	% of Total: 29.14%
Viol. Group: Brakes All Others	# of Violations: 4	Total Severity: 16	% of Total: 10.6%
Violation	Number of Occurrences	Viol. Severity	Total Severity
393.45B2PC:Brake Hose or Tubing Chafing and/or Kinking - Conn	1	4	4
393.45DLUV:Brake Connections with Leaks Under Vehicle	1	4	4
393.47A:Inadequate brakes for safe stopping	1	4	4



393.53B:Automatic brake adjuster CMV manufactured on or af	1	4	4
Viol. Group: Inspection Reports	# of Violations: 3	Total Severity: 12	% of Total: 7.95%
396.17C:Operating a CMV without proof of a periodic inspec	2	4	8
396.17CPI:OPERATING A CMV WITHOUT DOCUMENTATION OF A PERIODI	1	4	4
Viol. Group: Tires	# of Violations: 1	Total Severity: 8	% of Total: 5.3%
393.75A3:Tire -flat and/or audible air leak	1	8	8
Viol. Group: Brakes Out of Adjustment	# of Violations: 1	Total Severity: 4	% of Total: 2.65%
393.47E:Clamp/Roto-Chamber type brake(s) out of adjustment	1	4	4
Viol. Group: Emergency Equipment	# of Violations: 1	Total Severity: 2	% of Total: 1.32%
393.95A1:EMERGENCY EQUIPMENT - FIRE EXTINGUISHERS - NO FIRE	1	2	2
Viol. Group: Windshield/ Glass/ Markings	# of Violations: 2	Total Severity: 2	% of Total: 1.32%
393.60C:Damaged or discolored windshield	1	1	1
393.60EWS:Windshield - Obstructed	1	1	1
Viol. Group: Not used in SMS Calculation	# of Violations: 1	Total Severity: 0	% of Total: 0%
396.3A1BOS:BRAKES OUT OF SERVICE: The number of defective bra	1	0	0
Violation Unit: Trailer	# of Violations: 15	Total Severity: 57	% of Total: 37.75%
Viol. Group: Suspension	# of Violations: 2	Total Severity: 14	% of Total: 9.27%
Violation	Number of Occurrences	Viol. Severity	Total Severity
393.207F:Air suspension pressure loss	2	7	14
Viol. Group: Brakes All Others	# of Violations: 3	Total Severity: 12	% of Total: 7.95%
393.45B2UV:Brake Hose or Tubing Chafing and/or Kinking Under	1	4	4
393.53B:Automatic brake adjuster CMV manufactured on or af	1	4	4
393.55E:ABS - malfunctioning lamps towed CMV manufactured	1	4	4
Viol. Group: Inspection Reports	# of Violations: 2	Total Severity: 8	% of Total: 5.3%
396.17C:Operating a CMV without proof of a periodic inspec	1	4	4
396.17CPI:OPERATING A CMV WITHOUT DOCUMENTATION OF A PERIODI	1	4	4
Viol. Group: Tires	# of Violations: 1	Total Severity: 8	% of Total: 5.3%
393.75A3:Tire -flat and/or audible air leak	1	8	8
Viol. Group: Brakes Out of Adjustment	# of Violations: 1	Total Severity: 4	% of Total: 2.65%
393.47E:Clamp/Roto-Chamber type brake(s) out of adjustment	1	4	4
Viol. Group: Cab Body Frame	# of Violations: 2	Total Severity: 4	% of Total: 2.65%
393.201A:Frame cracked / loose / sagging / broken	1	2	2
393.86A1:Rear impact guards - all trailers/semitrailers man	1	2	2
Viol. Group: Other Vehicle Defect	# of Violations: 1	Total Severity: 3	% of Total: 1.99%
396.7:Unsafe operations forbidden	1	3	3
Viol. Group: Clearance Identification Lamps/Other	# of Violations: 1	Total Severity: 2	% of Total: 1.32%
393.9A:Inoperative required lamps	1	2	2
Viol. Group: Wheels Studs Clamps Etc.	# of Violations: 1	Total Severity: 2	% of Total: 1.32%
396.3A1:Inspection/repair and maintenance parts and access	1	2	2
Viol. Group: Not used in SMS Calculation	# of Violations: 1	Total Severity: 0	% of Total: 0%
396.3A1BOS:BRAKES OUT OF SERVICE: The number of defective bra	1	0	0

Equipment Ownership **ToC**Equipment Ownership (based on MCS-150 dated 10/21/2024)

	Trucks	Tractors	Trailers	Motor Coaches	Vans
Owned	0	0	0	0	0
Term Leased	0	5	5	0	0
Trip Leased	0	0	0	0	0
Total No.	0	5	5	0	0

Equipment Details Power Units **ToC**

VIN	Latest Insp Date	Year	Make	Model	Body Class	Body Type	Axles	Len	Fuel Type
3AKJHHR5KS KJ1407	11/21/2024	2019	FREIGHTLINER	New Cascadia 126" Sleepercab	Truck-Tractor	-	-	-	Diesel
4V4NC9EJXLN2 16677	10/22/2024	2020	VOLVO	VNL	Truck-Tractor	-	-	-	Diesel
1XPBD49X9KD6 03821	10/11/2024	2019	PETERBILT	579	Truck-Tractor	-	-	-	Diesel
4V4NC9EH4LN2 02741	09/04/2024	2020	VOLVO	VNL	Truck-Tractor	-	-	-	Diesel



1XPBD49X5KD603640	12/28/2023	2019	PETERBILT	579	Truck-Tractor	-	-	-	Diesel
1XKYDP9X9LJ307850	06/02/2023	2020	KENWORTH	T680	Truck-Tractor	-	-	-	Diesel
1XKYDP9X9LJ307878	02/07/2023	2020	KENWORTH	T680	Truck-Tractor	-	-	-	Diesel

Equipment Details Trailers

VIN	Latest Insp Date	Year	Make	Model	Body Class	Body Type	Axles	Len	Fuel Type
1UYVS2538GG750814	11/21/2024	2016	UTILITY	Utility Trailer Manufacturer	Trailer	Van Trailer	2	53	-
1JJV532W99L254920	10/22/2024	2009	WABASH NATIONAL	Wabash National Corporation	Trailer	Van Trailer	2	53	-
1GRAP0626GT605406	10/11/2024	2016	GREAT DANE	Great Dane Trailers	Trailer	-	2	53	-
1JJV532D5GL909473	09/27/2024	2016	WABASH NATIONAL	Dry Van Duraplate	Trailer	Van Trailer	2	53	-
3H3V532K6NJ472168	09/04/2024	2022	HYUNDAI OF MEXICO	Hyundai Translead Trailers	Trailer	Van Trailer	2	53	Not Applicable
1JJV532D1ML235494	08/04/2024	2021	WABASH NATIONAL	Dry Van Duraplate	Trailer	Van Trailer	2	53	-
2M5921612J1175605	07/01/2024	2018	MANAC INC	Manac Trailer	Trailer	Van Trailer	2	053	-
1GR1P0620NJ415710	03/14/2024	2022	GREAT DANE	Great Dane Trailers	Trailer	-	2	53	Not Applicable
1GR1P0625NJ328885	02/20/2024	2022	GREAT DANE	Great Dane Trailers	Trailer	-	2	53	Not Applicable
1UYVS2535N7415605	01/04/2024	2022	UTILITY	Utility Trailer Manufacturer	Trailer	Van Trailer	2	53	Not Applicable
1GR1P0621NJ415800	10/12/2023	2022	GREAT DANE	Great Dane Trailers	Trailer	-	2	53	Not Applicable
1JJV532D4PL414083	02/07/2023	2023	WABASH NATIONAL	FRP Drop Frame	Trailer	Van Trailer	2	53	-
1GRAP0627CD441720	11/09/2022	2012	GREAT DANE	Great Dane Trailers	Trailer	-	2	53	-
1DW1A53274S723327	05/08/2021	2004	STOUGHTON	Stoughton trailers	Trailer	Van Trailer	2	53	-
1GRAA06219W700460	02/20/2021	2009	GREAT DANE	Great Dane Trailers	Trailer	Van Trailer	2	53	-

Vehicle Age ToC

Year	# Power Units	PU Percentage	# Trailers	Trailres Percentage
2023	0	0.00%	1	8.33%
2022	0	0.00%	5	41.67%
2021	0	0.00%	1	8.33%
2020	4	57.14%	0	0.00%
2019	3	42.86%	0	0.00%
2018	0	0.00%	1	8.33%
2016	0	0.00%	3	25.00%
2009	0	0.00%	1	8.33%

Based on 24 months of inspection data, see the live report for more options

States of Power Unit Registrations

ToC

State	AZ	CA	CO	IA	ID	IL	IN	KS	KY	NM	PA	TN	WA
Number of Power Units	1	2	1	1	1	2	3	2	2	2	1	1	1



Equipment Acquisitions - Table ToC

	Power Units inspected for 1st time in past 12 months	Power Units inspected for 1st time in past 24 months	Power Units inspected during entire date range	Trailers inspected for 1st time in past 12 months	Trailers inspected for 1st time in past 24 months	Trailers inspected during entire date range
Unique VINs	4	7	7	10	14	17
Unique License Plates	4	7	7	10	14	17
License Plate States	2	2	2	7	7	7

Driver Details ToC Driver Details (based on MCS-150 dated 10/21/2024)

	Within 100 mi	Beyond 100 mi	TOTAL
# Drivers Interstate	0	5	14
# Drivers Intrastate	0	0	0
TOTAL	0	5	/
Avg. # Trip Lease Drivers/Mo: 0 # Drivers Grand Total: 5 # Drivers Commercially Licensed: 5			

Shared VIN Summary ToC

No Data

SHIPPERS DETAIL ToC based on Inspection results for the last 4 years

Shipper Name	Number of Inspections	Shipper Name	Number of Inspections
No Shipper listed	9	ADVANCED DRAINAGE SYSTEMS	1
ALTER METAL	1	BIMBO BAKERIES	1
BORGWARNER PROPULSION SYSTEMS LLC	1	F & B	1
FEDEX	1	GURU KIRPA CARRIER	1
METAL CORP	1	NESPRESSO	1
NESTLE PURINA	1	P&G	1
PEPSI	1	PEPSI COLA	1
SHURGREN	1	SOFIDEL	1
UNKNOWN	1		



Carrier Underwriting Report Safety Summary ToC

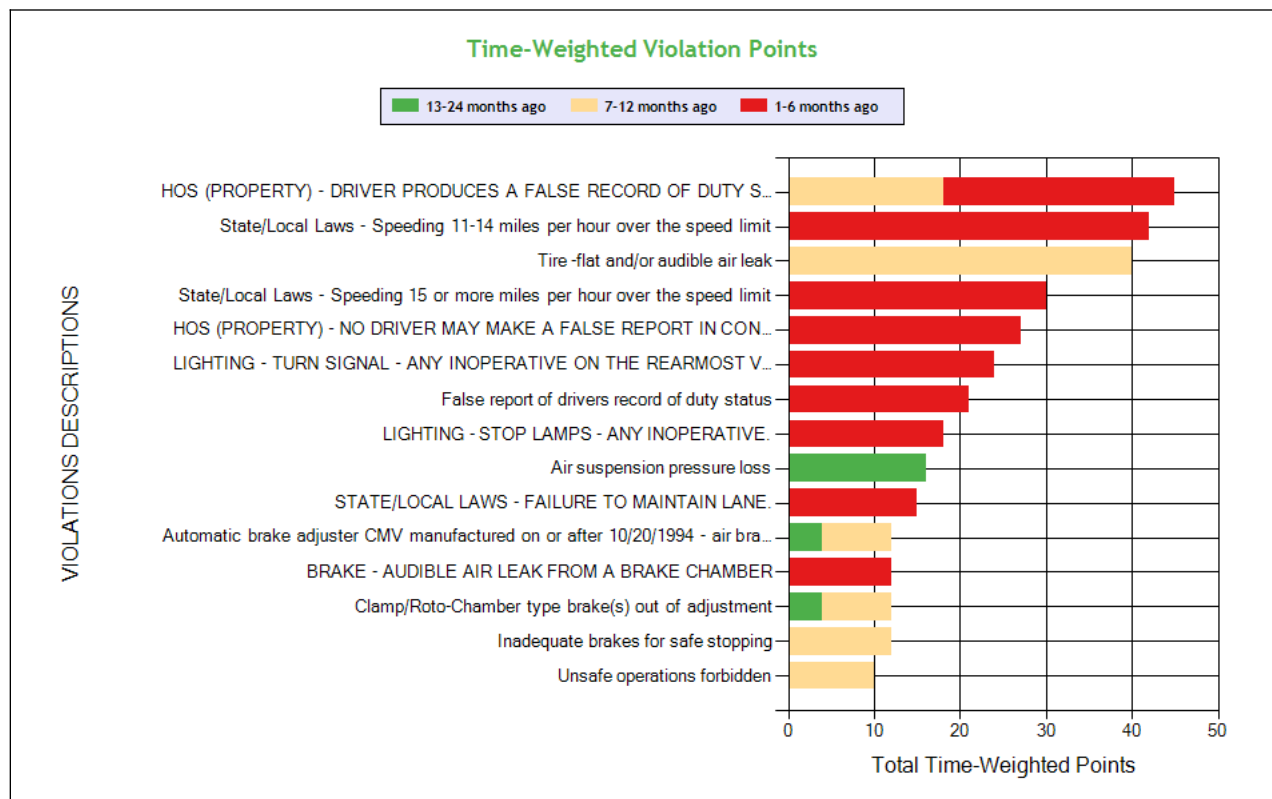
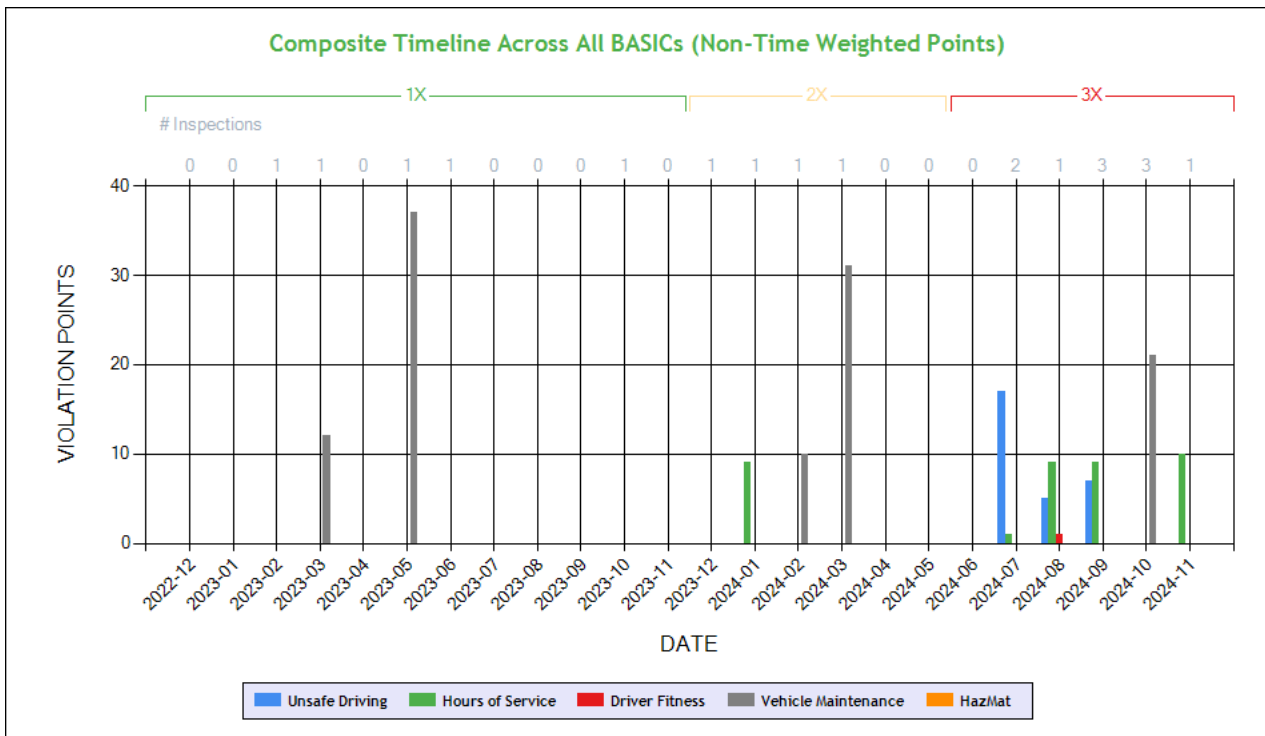

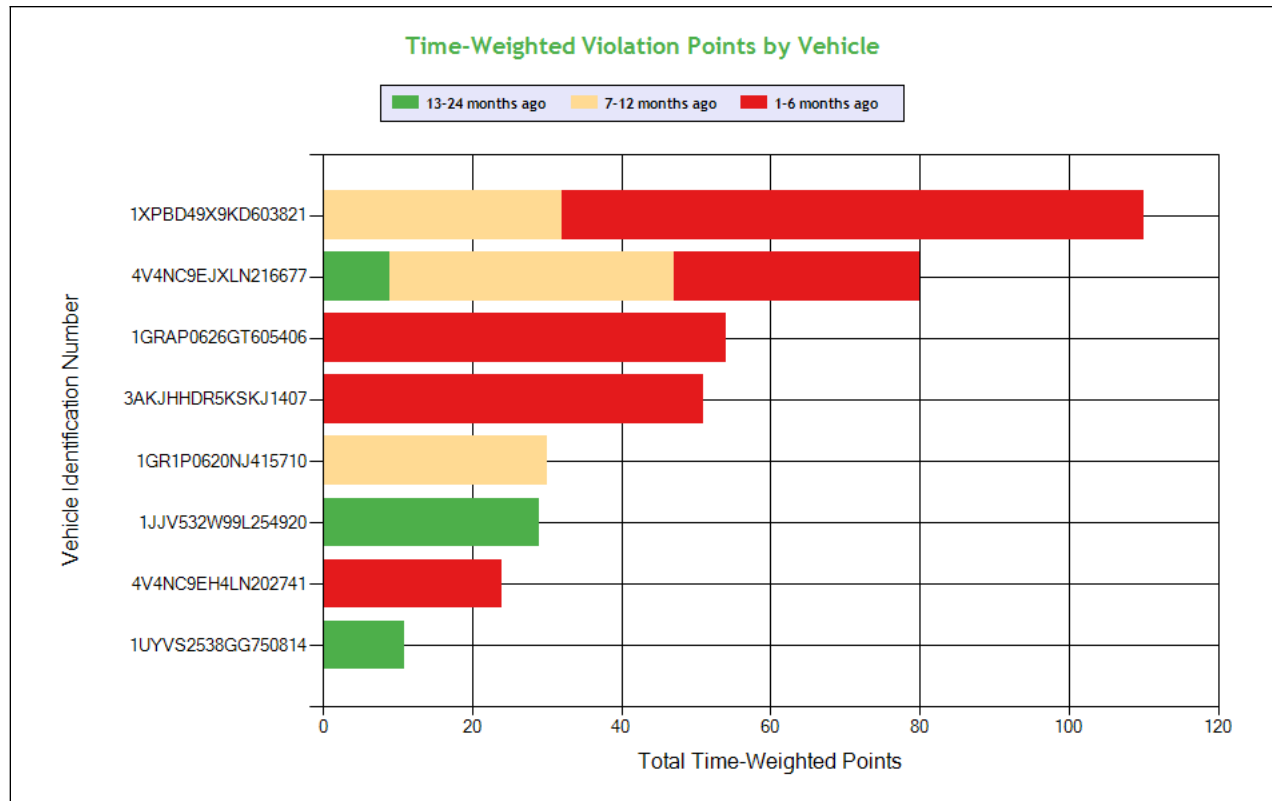

See the Excel file for the complete analysis

Violations is in (1-6/7-12/13-24mo)

Shaded = Out Of Service Violation												
Violation Group			False Log	Speeding 3	Tires	Speeding 4	False Log	Lighting	False Log	Lighting	Suspension	Dangerous Driving
Violation Description	Total Time-weighted Points by VIN	% of Total Time-weighted Points by VIN	HOS (PROPERTY) - DRIVER PRODUCES A FALSE RECORD OF DUTY STATUS WITH AN APPARENT ATTEMPT TO CONCEAL HOURS. EXPLAIN:	State/Local Laws - Speeding 11-14 miles per hour over the speed limit	Tire - flat and/or audible air leak	State/Local Laws - Speeding 15 or more miles per hour over the speed limit	HOS (PROPERTY) - NO DRIVER MAY MAKE A FALSE REPORT IN CONNECTION WITH A DUTY STATUS. EXPLAIN:	LIGHTING - TURN SIGNAL - ANY INOPERATIVE ON THE REARMOST VEHICLE.	False report of drivers record of duty status	LIGHTING - STOP LAMPS - ANY INOPERATIVE.	Air suspension pressure loss	STATE/LOCAL LAWS - FAILURE TO MAINTAIN LANE.
Driver Resp			Yes	Yes	Yes	Yes	Yes	Yes	Yes	Yes	No	Yes
Total Time-weighted Points			45	42	40	30	27	24	21	18	16	15
% Total Time-Wt Pts			11.57	10.80	10.28	7.71	6.94	6.17	5.40	4.63	4.11	3.86
1XPBD49X9KD603821	110	28.28	27 (1/0/0)						21 (1/0/0)			15 (1/0/0)
4V4NC9EJXLN216677	80	20.57	18 (0/1/0)		20 (0/1/0)	30 (1/0/0)						
1GRAP0626GT605406	54	13.88						24 (1/0/0)		18 (1/0/0)		
3AKJHHDR5KSKJ1407	51	13.11		21 (1/0/0)			27 (1/0/0)					
1GR1P0620NJ415710	30	7.71			20 (0/1/0)							
1JJV532W99L254920	29	7.46									9 (0/0/1)	
4V4NC9EH4LN202741	24	6.17		21 (1/0/0)								
1UYVS2538GG750814	11	2.83									7 (0/0/1)	



Carrier Software
1-800-646-5152
info@CarrierSoftware.com

CONFIDENTIAL - Intended for use by Amerigo Insurance Agency - Date:
12/30/2024

GURU KIRPA CARRIER LLC - DOT# 3435096 / MC1114057
DBA: GK CARRIER



SAFETY ANALYSIS ToC

Unsafe Driving

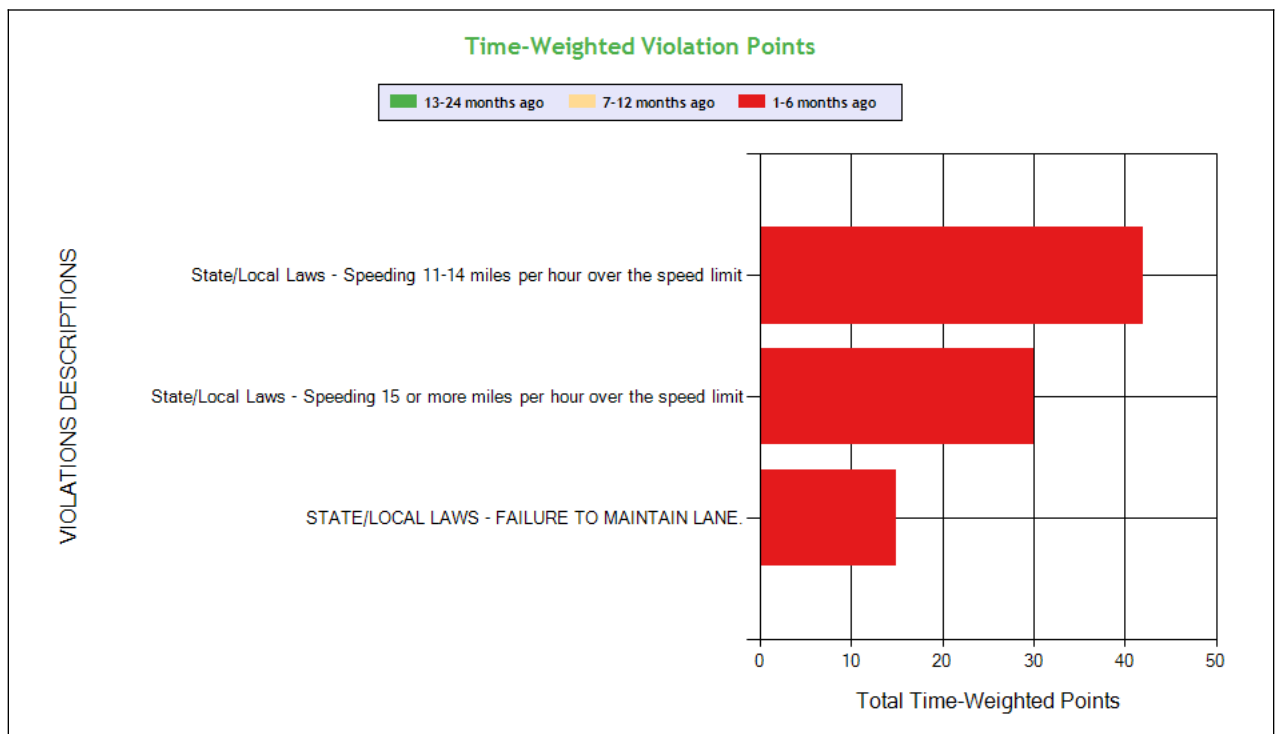
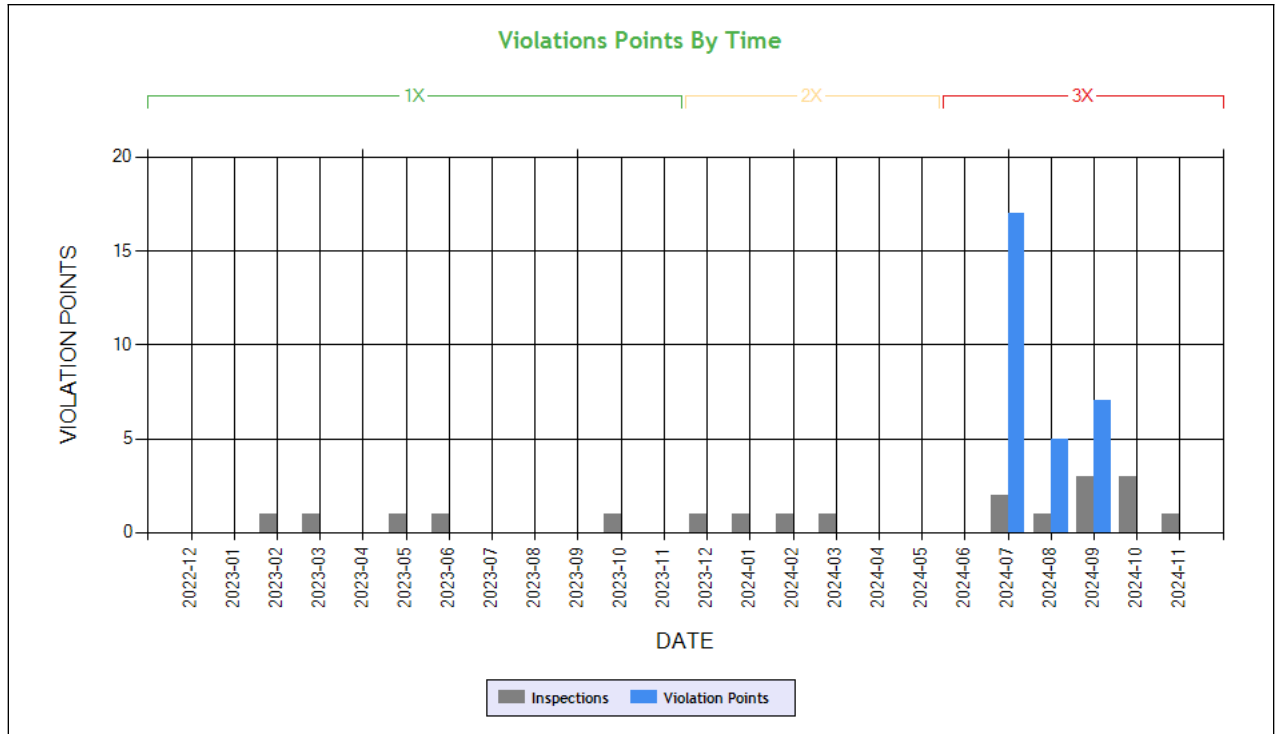

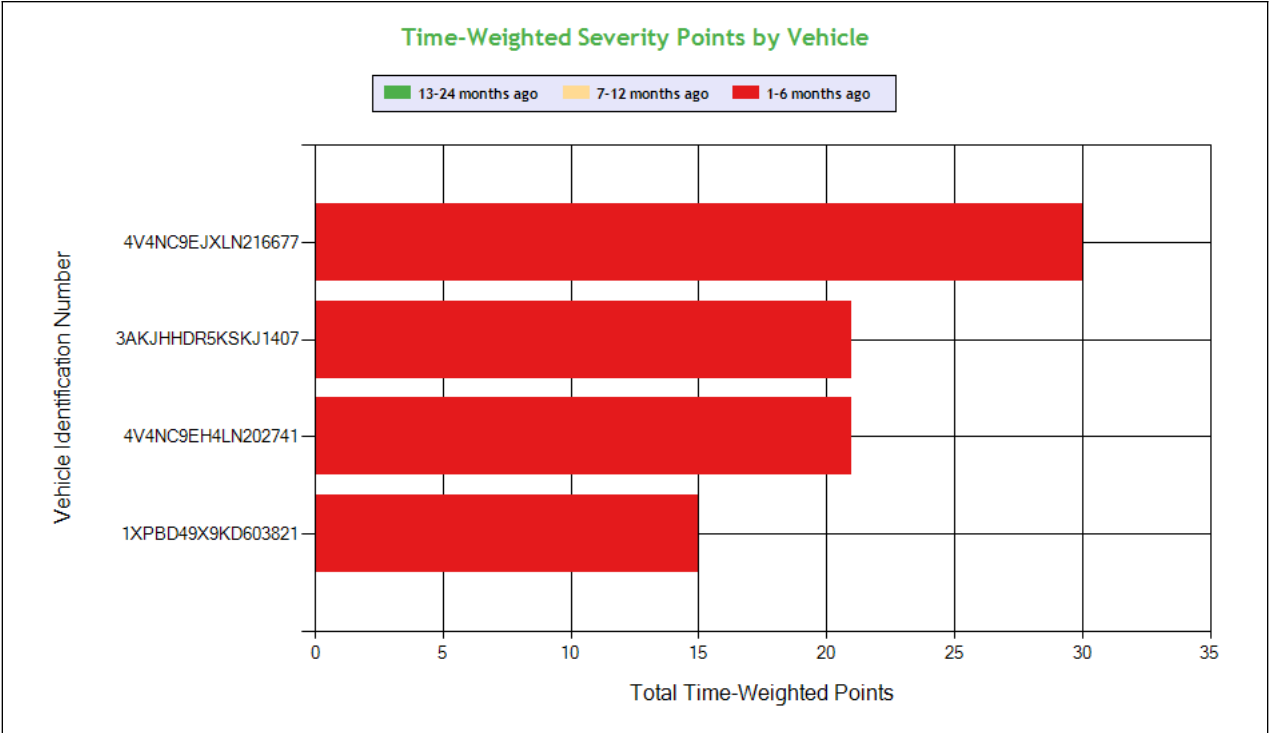

See the Excel file for the complete analysis # Violations is in (1-6/7-12/13-24mo)

Shaded = Out Of Service Violation					
Violation Group			Speeding 3	Speeding 4	Dangerous Driving
Violation Description	Total Time-weighted Points by VIN	% of Total Time-weighted Points by VIN	State/Local Laws - Speeding 11-14 miles per hour over the speed limit	State/Local Laws - Speeding 15 or more miles per hour over the speed limit	STATE/LOCAL LAWS - FAILURE TO MAINTAIN LANE.
Driver Resp			Yes	Yes	Yes
Total Time-weighted Points			42	30	15
% Total Time-Wt Pts			48.28	34.48	17.24
4V4NC9EJXLN216677	30	34.48		30 (1/0/0)	
3AKJHHDR5KSKJ1407	21	24.14	21 (1/0/0)		
4V4NC9EH4LN202741	21	24.14	21 (1/0/0)		
1XPBD49X9KD603821	15	17.24			15 (1/0/0)

HOS Compliance

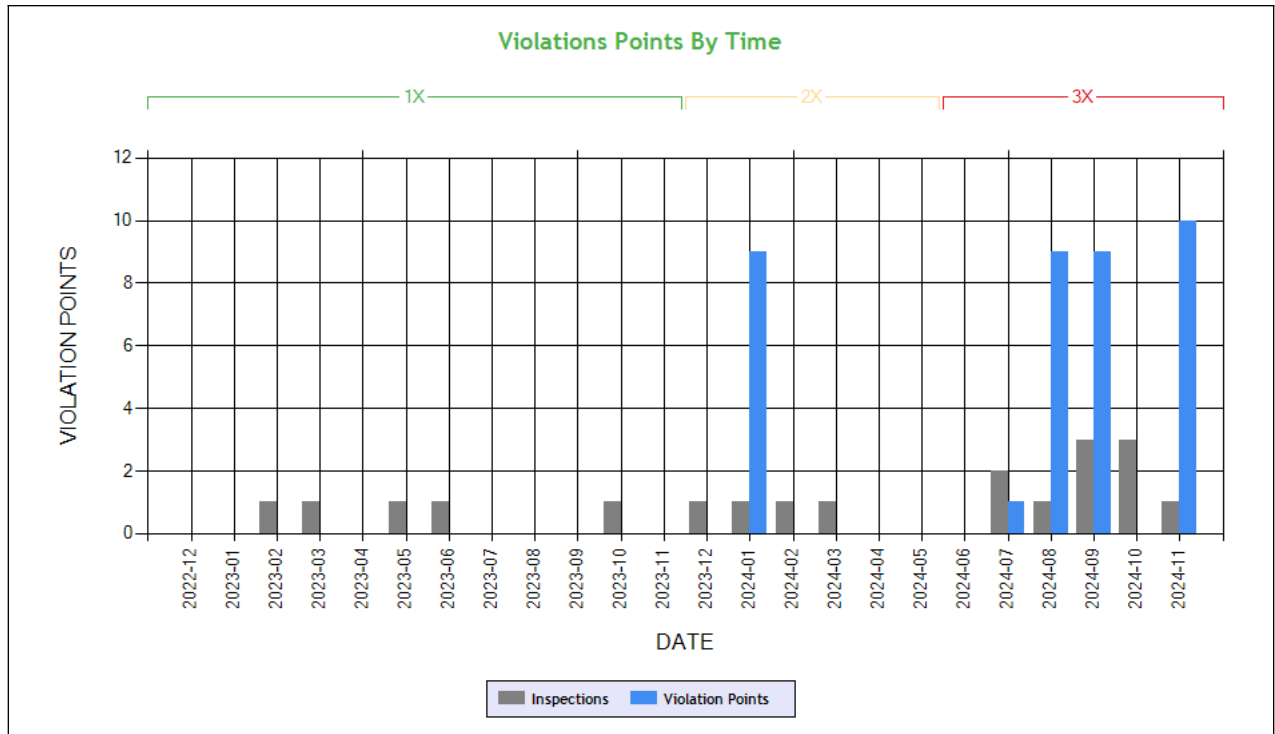

Carrier Software
 1-800-646-5152
 info@CarrierSoftware.com

CONFIDENTIAL - Intended for use by Amerigo Insurance Agency - Date: 12/30/2024

**GURU KIRPA CARRIER LLC - DOT# 3435096 / MC1114057
 DBA: GK CARRIER**

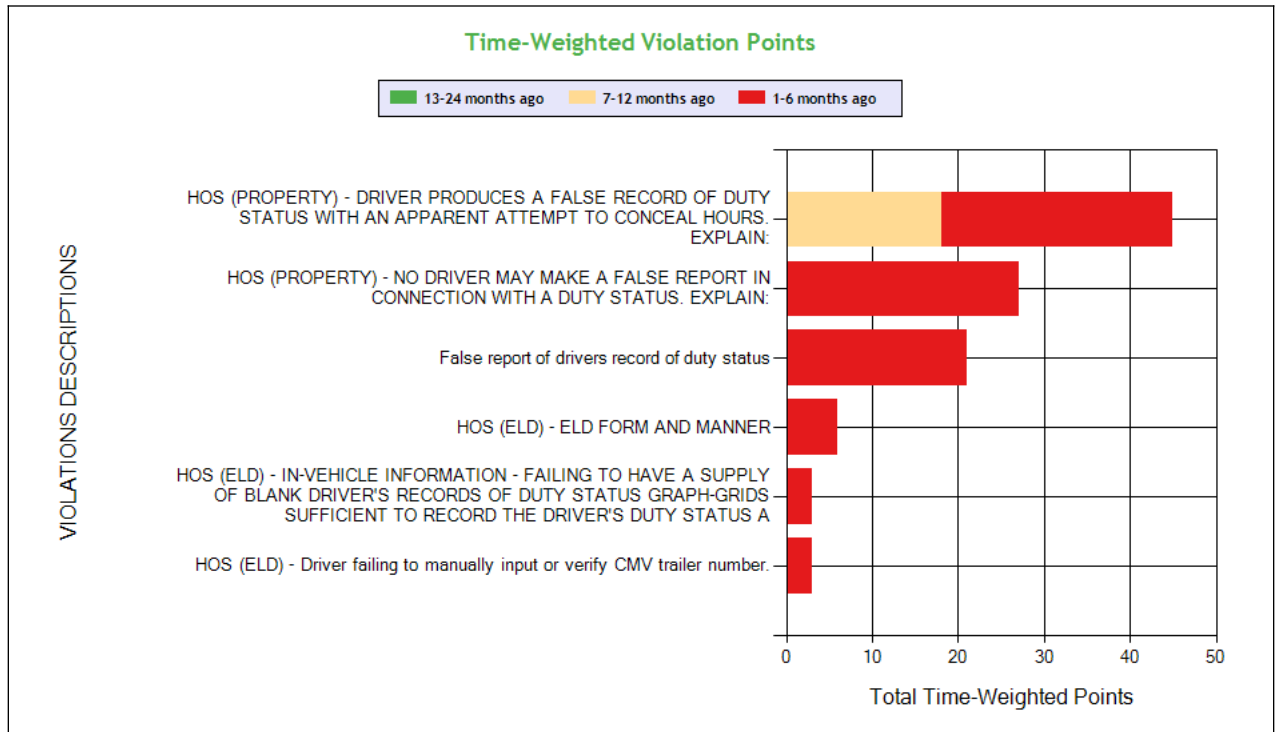

See the Excel file for the complete analysis

Violations is in (1-6/7-12/13-24mo)

Shaded = Out Of Service Violation

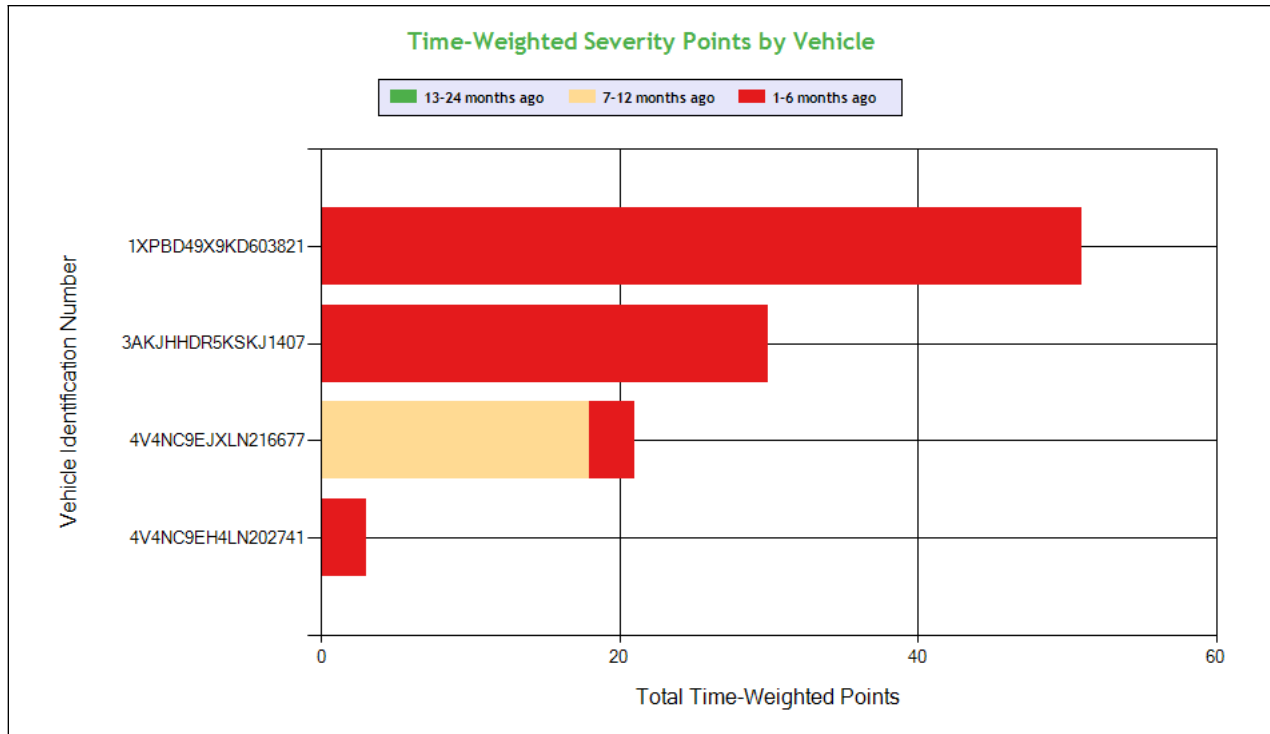

Carrier Software
 1-800-646-5152
 info@CarrierSoftware.com

CONFIDENTIAL - Intended for use by Amerigo Insurance Agency - Date: 12/30/2024

**GURU KIRPA CARRIER LLC - DOT# 3435096 / MC1114057
 DBA: GK CARRIER**

Violation Group			False Log	False Log	False Log	Other Log/Form & Manner	Other Log/Form & Manner	EOBR Related
Violation Description	Total Time-weighted Points by VIN	% of Total Time-weighted Points by VIN	HOS (PROPERTY) - DRIVER PRODUCES A FALSE RECORD OF DUTY STATUS WITH AN APPARENT ATTEMPT TO CONCEAL HOURS. EXPLAIN:	HOS (PROPERTY) - NO DRIVER MAY MAKE A FALSE REPORT IN CONNECTION WITH A DUTY STATUS. EXPLAIN:	False report of drivers record of duty status	HOS (ELD) - ELD FORM AND MANNER	HOS (ELD) - Driver failing to manually input or verify CMV trailer number.	HOS (ELD) - IN-VEHICLE INFORMATION - FAILING TO HAVE A SUPPLY OF BLANK DRIVER'S RECORDS OF DUTY STATUS GRAPH-GRIDS SUFFICIENT TO RECORD THE DRIVER'S DUTY STATUS A
Driver Resp			Yes	Yes	Yes	Yes	No	Yes
Total Time-weighted Points			45	27	21	6	3	3
% Total Time-Wt Pts			42.86	25.71	20.0	5.71	2.86	2.86
1XPBD49X9KD603821	51	48.57	27 (1/0/0)		21 (1/0/0)		3 (1/0/0)	
3AKJHHDR5KSKJ1407	30	28.57		27 (1/0/0)		3 (1/0/0)		
4V4NC9EJXLN216677	21	20.0	18 (0/1/0)					3 (1/0/0)
4V4NC9EH4LN202741	3	2.86				3 (1/0/0)		



Driver Fitness

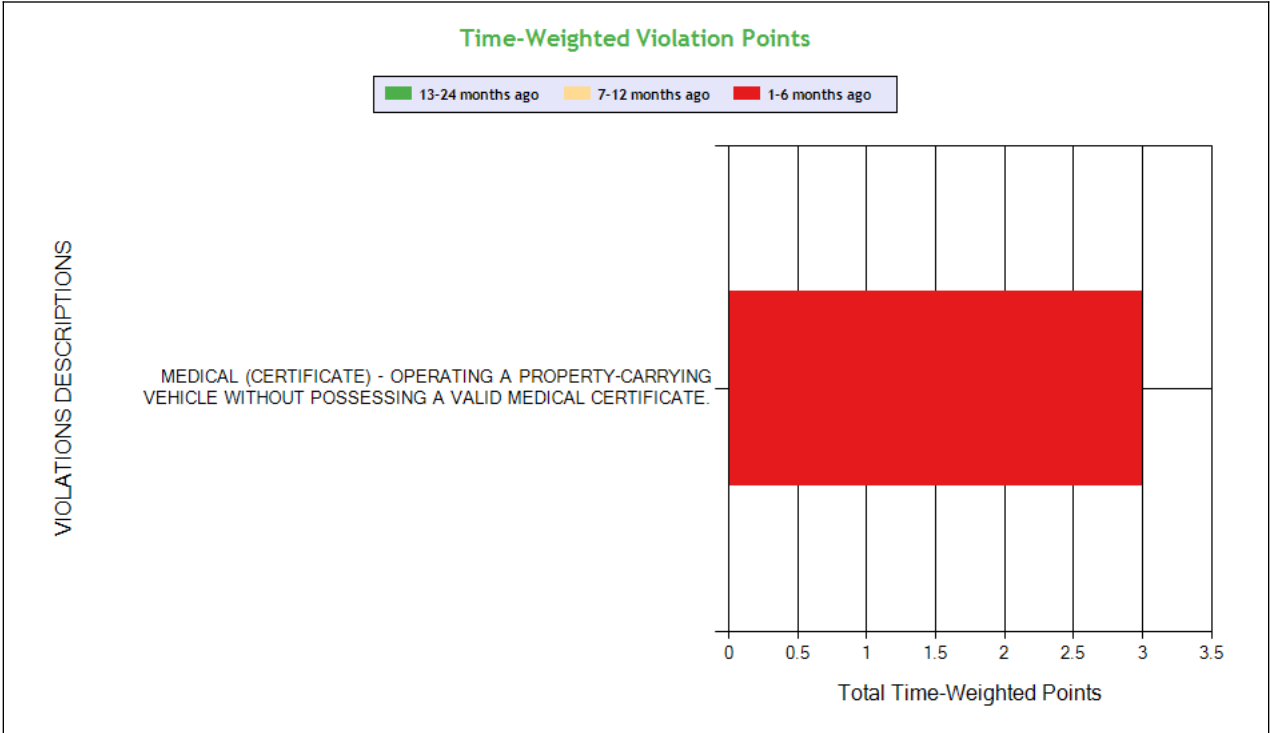
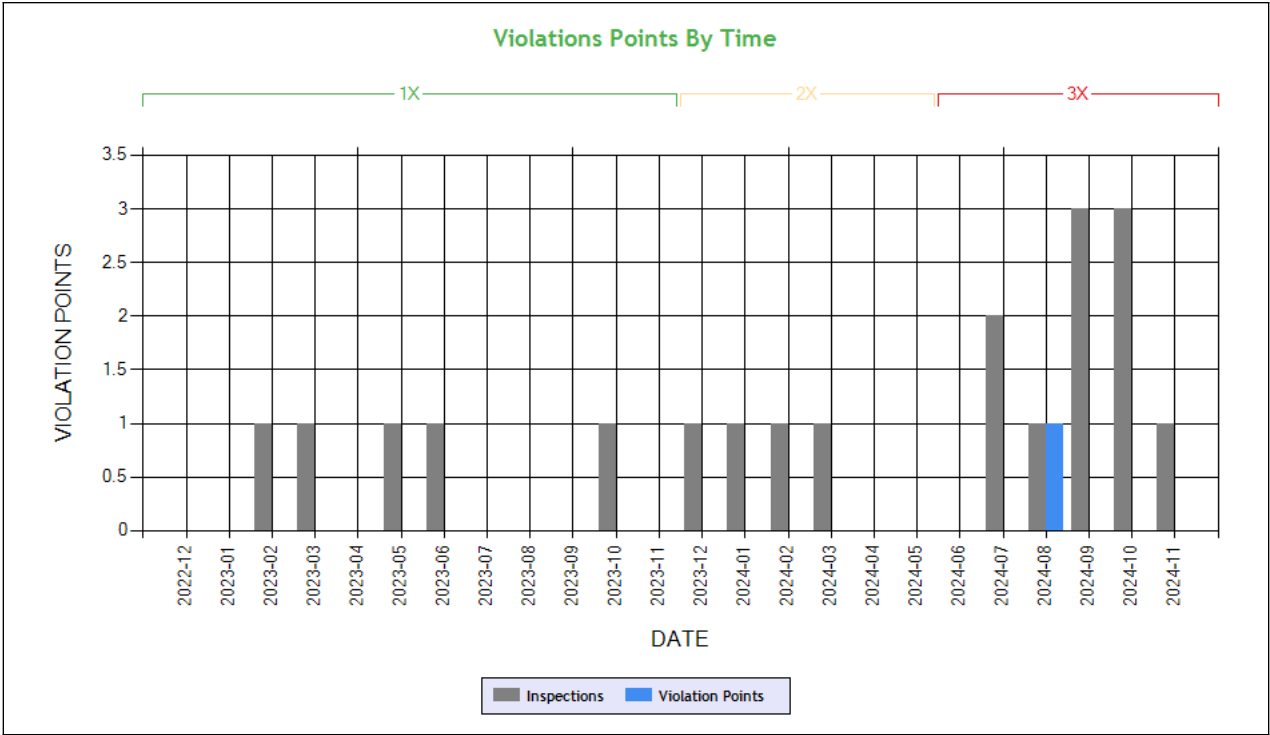

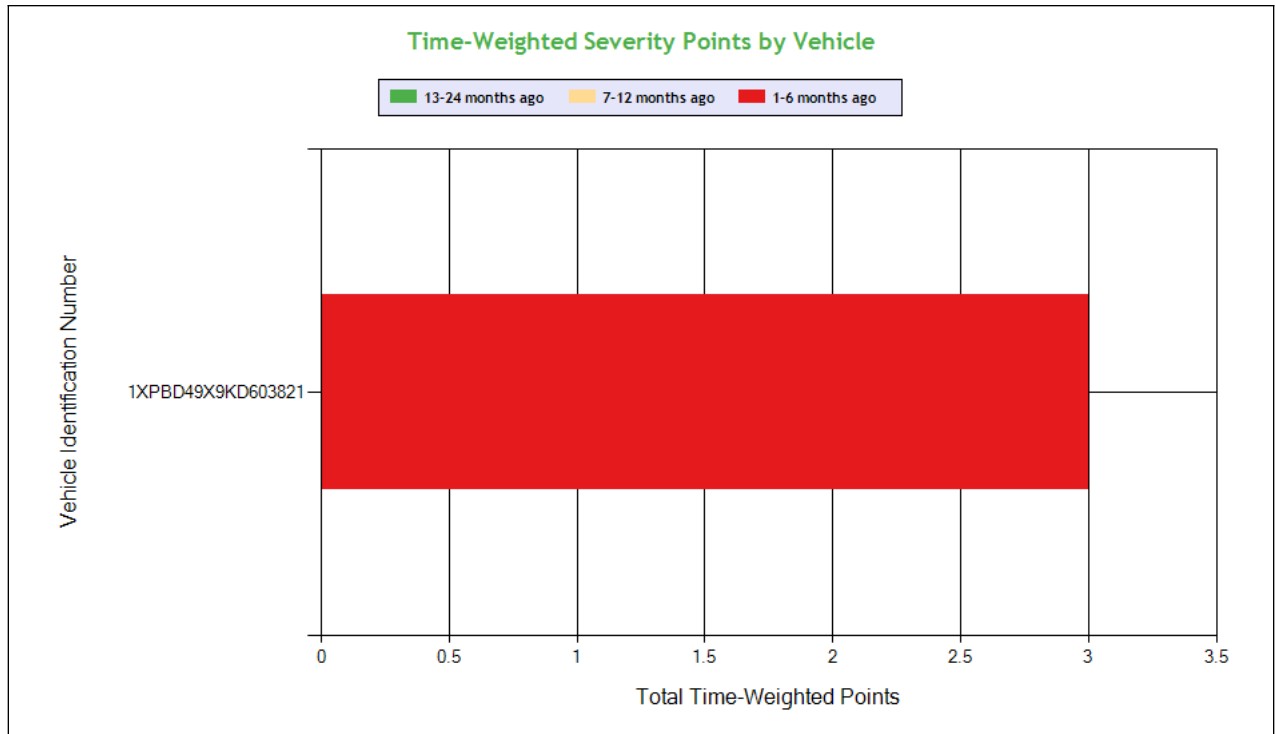

Carrier Software
 1-800-646-5152
 info@CarrierSoftware.com

CONFIDENTIAL - Intended for use by Amerigo Insurance Agency - Date: 12/30/2024

**GURU KIRPA CARRIER LLC - DOT# 3435096 / MC1114057
 DBA: GK CARRIER**

See the Excel file for the complete analysis

Violations is in (1-6/7-12/13-24mo)

Shaded = Out Of Service Violation			
Violation Group			Medical Certificate
Violation Description	Total Time-weighted Points by VIN	% of Total Time-weighted Points by VIN	MEDICAL (CERTIFICATE) - OPERATING A PROPERTY-CARRYING VEHICLE WITHOUT POSSESSING A VALID MEDICAL CERTIFICATE.
Driver Resp			Yes
Total Time-weighted Points			3
% Total Time-Wt Pts			100
1XPBD49X9KD603821	3	100	3 (1/0/0)



Vehicle Maintenance

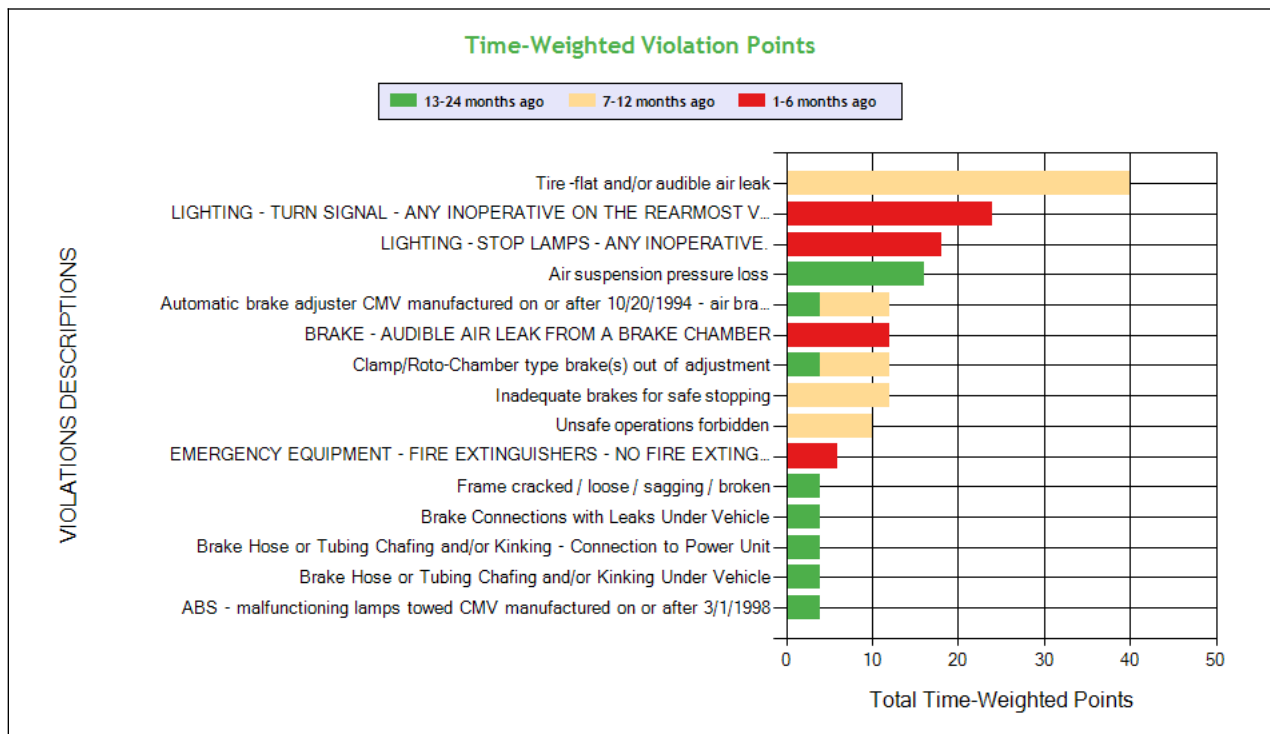
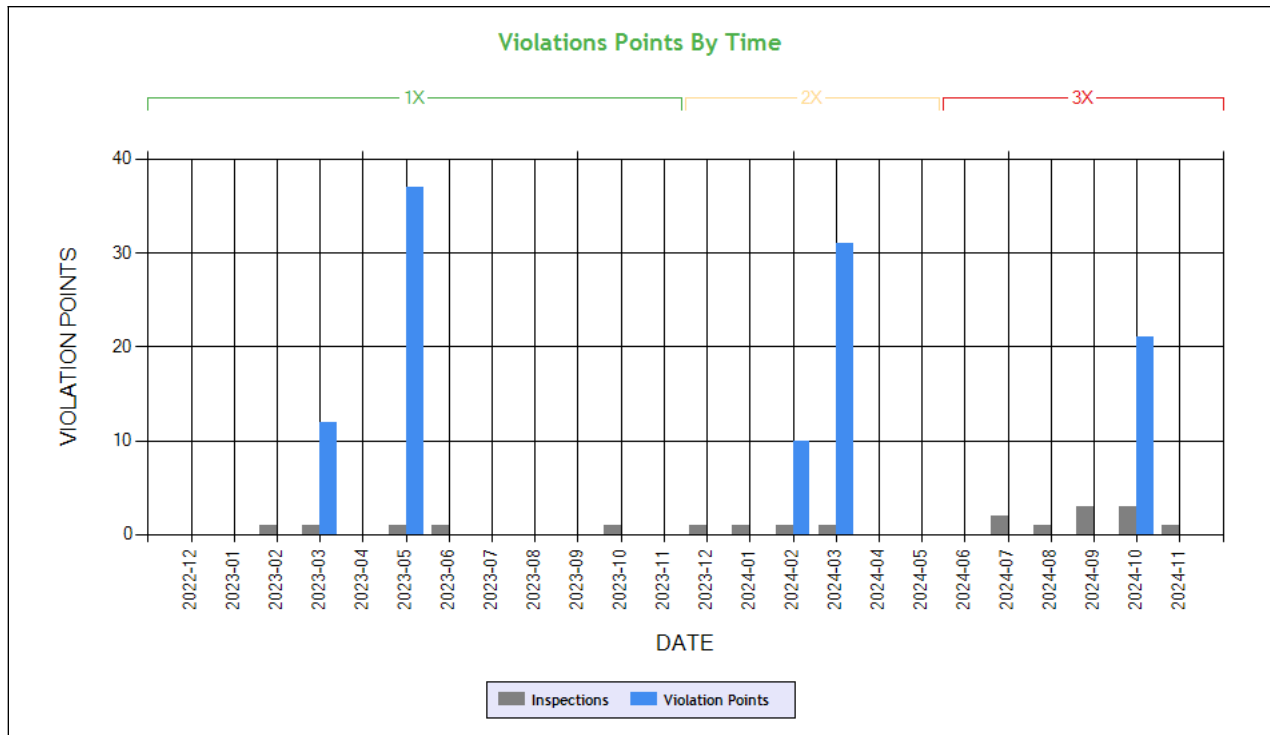

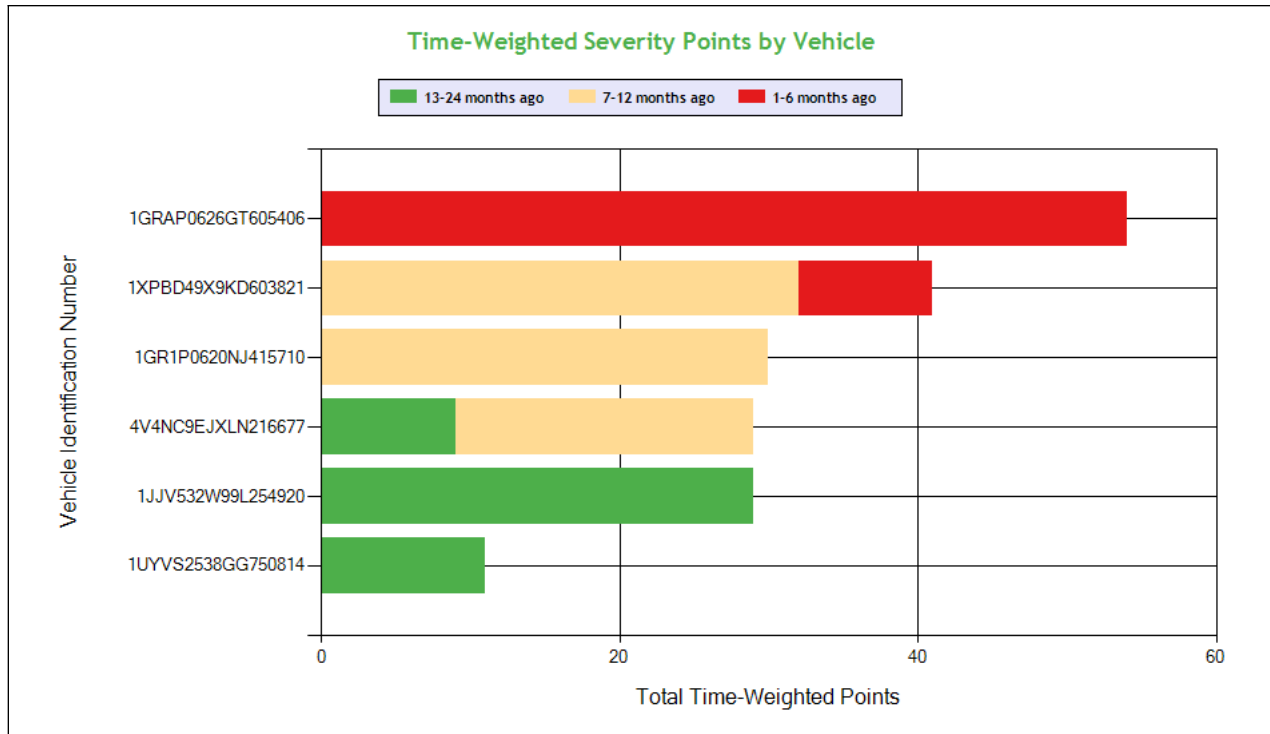

Carrier Software
 1-800-646-5152
 info@CarrierSoftware.com

CONFIDENTIAL - Intended for use by Amerigo Insurance Agency - Date: 12/30/2024
GURU KIRPA CARRIER LLC - DOT# 3435096 / MC1114057
DBA: GK CARRIER

See the Excel file for the complete analysis

Violations is in (1-6/7-12/13-24mo)

Shaded = Out Of Service Violation												
Violation Group			Tires	Lighting	Lighting	Suspension	Brakes, All Others	Brakes Out of Adjustment	Brakes, All Others	Brakes All Others	Other Vehicle Defect	Not used in SMS Calculation
Violation Description	Total Time-weighted Points by VIN	% of Total Time-weighted Points by VIN	Tire -flat and/or audible air leak	LIGHTING - TURN SIGNAL - ANY INOPERATIVE ON THE REARMOST VEHICLE.	LIGHTING - STOP LAMPS - ANY INOPERATIVE.	Air suspension pressure loss	Inadequate brakes for safe stopping	Clamp/Roto-Chamber type brake(s) out of adjustment	Automatic brake adjuster CMV manufactured on or after 10/20/1994 - air brake	BRAKE - AUDIBLE AIR LEAK FROM A BRAKE CHAMBER	Unsafe operations forbidden	BRAKES OUT OF SERVICE: The number of defective brakes is equal to or greater than 20 percent of the service brakes on the vehicle or combination
Driver Resp			Yes	Yes	Yes	No	No	No	No	Yes	Yes	N/A
Total Time-weighted Points			40	24	18	16	12	12	12	12	10	6
% Total Time-Wt Pts			20.62	12.37	9.28	8.25	6.19	6.19	6.19	6.19	5.15	3.09
1GRAP0626GT605406	54	27.84		24 (1/0/0)	18 (1/0/0)					12 (1/0/0)		
1XPBD49X9KD603821	41	21.13					12 (0/1/0)	8 (0/1/0)	8 (0/1/0)			4 (0/1/0)
1GR1P0620NJ415710	30	15.46	20 (0/1/0)								10 (0/1/0)	
4V4NC9EJXLN216677	29	14.95	20 (0/1/0)									
1JJV532W99L254920	29	14.95				9 (0/0/1)		4 (0/0/1)	4 (0/0/1)			2 (0/0/1)
1UYVS2538GG750814	11	5.67				7 (0/0/1)						

COLOR CODED CRASH TABLE ToC

Color KEY	Color Code
-----------	------------



	Green	Orange	Red
Citation	No	Unknown	Yes
HazMat Release	No		Yes
Tow Away	No	Yes	
Time Weight	1	2	3
Severity Weight	1		2-3
Injuries	0	1-2	3 or more
Fatalities	0		1 or more
Vehicles in Crash	0-1	2	3 or more
Light Condition	Daylight	Dawn; Dusk	Dark- Not Lighted; Dark-Lighted; Dark- Unknown Roadway Lighting
Road Surface	Dry	Wet; Water(Standing, Moving); Slush	Snow; Ice; Sand; Mud; Dirt; Oil or Gravel
Weather Condition	No Adverse Conditions	Rain; Sleet; Blowing Sand; Soil, Dirt Or Snow	Snow; Fog; Severe Crosswinds

4V4NC9EH4LN202741	4V4NC9EJXLN216677	1XKYDP9X9LJ307878	Driver Name
2	2	0	VIN
1	1	1	Time Weight
0	0	0	Severity Weight
0	0	0	Fatalities
Yes	No	Unknown	Injuries
Wet	Wet	Dry	Citation
Rain	Sleet, Hail	No Adverse Condition	Road Surface Condition
Daylight	Daylight	Daylight	Weather Condition
Y	Y	Y	Light Condition
N		N	Tow-Away
1	2	2	HM Released
Seq. #1: Non collision ran off road; Seq. #2: Collision involving fixed object; Seq. #3: Non collision overturn (rollover);	Seq. #1: Other;	Seq. #1: Collision involving motor vehicle in transport;	Vehicles In Crash
OH	KS	AZ	Sequence of Events
OH0246074144	KS2024E27999	AZ0000028041	Crash State
4/30/2024	4/27/2024	5/19/2022	Report Number
Tractor/Semitrailer	Tractor/Semitrailer	Tractor/Semitrailer	Date
	Van/Enclosed Box	Other	Vehicle Configuration
41	30	32	Cargo Body Type
IN	NY	NY	Driver Age
			Driver License State

INSPECTIONS WITH SHARED EQUIPMENT:

No Data



LEGEND
Vehicle Information
Inspection for DOT # being analyzed
Inspection for Different DOT #
Crash Information for specific VIN

INSPECTION DETAILS for ALL Inspections

PDF shows the first 100 Power Unit & Trailer VINs with most recent inspections using data from the last 4 years

POWER UNIT Inspections Section

VIN: 3AKJHHDR5KSKJ1407				Unit: Truck Tractor		Year: 2019	Make: FREIGHTLINER	
DOT No: 3435096		Docket No: MC1114057		Name: GURU KIRPA CARRIER LLC			Interstate: Yes	
Date	Unit License	Unit Lic State	Violation Unit	Violation Description		Severity	OOS	Citation
11/21/2024	3656667	IN	D	395.24 - HOS (ELD) - ELD FORM AND MANNER		1	No	N/A
11/21/2024	3656667	IN	D	395.8EHOSPD - HOS (PROPERTY) - NO DRIVER MAY MAKE A FALSE REPORT IN CONNECTION WITH A DUTY STATUS. EXPLAIN:		7	Yes	N/A
07/30/2024	3656667	IN	D	392.2SLLS3 - State/Local Laws - Speeding 11-14 miles per hour over the speed limit		7	No	
DOT No: 1426957		Docket No: MX539582		Name: AGUILAS DEL DESIERTO DE BAJA CALIFORNIA S DE RL DE CV			Interstate: Yes	
Date	Unit License	Unit Lic State	Violation Unit	Violation Description		Severity	OOS	Citation
11/24/2018		MX	-	-		-	-	-

VIN: 4V4NC9EJXLN216677			Unit: Truck Tractor		Year: 2020	Make: VOLVO		
Crash Report No.	DOT	Date	State	Fatalities	Injuries	Tow Away	Vehicles Involved	
KS2024E27999	3435096	04/27/2024	KS	0	0	Yes	2	
DOT No: 3435096		Docket No: MC1114057		Name: GURU KIRPA CARRIER LLC		Interstate: Yes		
Date	Unit License	Unit Lic State	Violation Unit	Violation Description		Severity	OOS	Citation
10/22/2024	86707RP	WA	-	-		-	-	-
10/17/2024	86707RP	WA	-	-		-	-	-
09/27/2024	86707RP	WA	-	-		-	-	-
07/01/2024	86707RP	WA	1	396.17CPI - OPERATING A CMV WITHOUT DOCUMENTATION OF A PERIODIC INSPECTION.		4	No	
07/01/2024	86707RP	WA	D	392.2SLLS4 - State/Local Laws - Speeding 15 or more miles per hour over the speed limit		10	No	
07/01/2024	86707RP	WA	D	395.22H4ELDBRODS - HOS (ELD) - IN-VEHICLE INFORMATION - FAILING TO HAVE A SUPPLY OF BLANK DRIVER'S RECORDS OF DUTY STATUS GRAPH-GRIDS SUFFICIENT TO RECORD THE DRIVER'S DUTY STATUS A		1	No	
02/20/2024	86707PR	WA	1	393.75A3 - Tire -flat and/or audible air leak		8	Yes	
01/04/2024	86707RP	WA	D	395.8EHOSPDOOS - HOS (PROPERTY) - DRIVER PRODUCES A FALSE RECORD OF DUTY STATUS WITH AN APPARENT ATTEMPT TO CONCEAL HOURS. EXPLAIN:		7	Yes	
05/18/2023	86707RP	WA	1	393.45B2PC - Brake Hose or Tubing Chafing and/or Kinking - Connection to Power Unit		4	No	
05/18/2023	86707RP	WA	1	393.45DLUV - Brake Connections with Leaks Under Vehicle		4	No	
03/28/2023	86707RP	WA	1	393.60EWS - Windshield - Obstructed		1	No	
07/21/2022	86707RP	WA	-	-		-	-	-
05/08/2021	86707RP	WA	-	-		-	-	-
02/20/2021	86707RP	WA	-	-		-	-	-
DOT No: 1754891		Docket No: MC642014		Name: NATIONAL TRANSPORTATION SERVICES INC		Interstate: Yes		
Date	Unit License	Unit Lic State	Violation Unit	Violation Description		Severity	OOS	Citation
08/30/2020	86707RP	WA	-	-		-	-	-



Carrier Software
1-800-646-5152
info@CarrierSoftware.com

CONFIDENTIAL - Intended for use by Amerigo Insurance Agency - Date: 12/30/2024

**GURU KIRPA CARRIER LLC - DOT# 3435096 / MC1114057
DBA: GK CARRIER**

VIN: 1XPBD49X9KD603821				Unit: Truck Tractor		Year: 2019	Make: PETERBILT	
DOT No: 3435096		Docket No: MC1114057		Name: GURU KIRPA CARRIER LLC			Interstate: Yes	
Date	Unit License	Unit Lic State	Violation Unit	Violation Description		Severity	OOS	Citation
10/11/2024	3762190	IN	1	393.60C - Damaged or discolored windshield		1	No	
10/11/2024	3762190	IN	1	393.95A1 - EMERGENCY EQUIPMENT - FIRE EXTINGUISHERS - NO FIRE EXTINGUISHER PRESENT OR NOT PROPERLY RATED.		2	No	
09/12/2024	3650623	IN	1	396.17C - Operating a CMV without proof of a periodic inspection		4	No	6ENG2409121 5412
09/12/2024	3650623	IN	D	392.2 - Operating a commercial motor vehicle not in accordance with the laws, ordinances, and regulations of the jurisdiction in which it is being operated - Unsafe Driving		0	No	
09/12/2024	3650623	IN	D	395.24C2II - Driver failed to manually add the trailer number		1	No	
09/12/2024	3650623	IN	D	395.8E1 - Making, or permitting a driver to make, a false report regarding duty status (critical)		2	No	6ENG2409121 5360
08/04/2024	3650623	IN	1	392.2SLLSR		0	No	
08/04/2024	3650623	IN	D	391.41AMCPC - MEDICAL (CERTIFICATE) - OPERATING A PROPERTY-CARRYING VEHICLE WITHOUT POSSESSING A VALID MEDICAL CERTIFICATE.		1	No	
08/04/2024	3650623	IN	D	392.2SLML - STATE/LOCAL LAWS - FAILURE TO MAINTAIN LANE.		5	No	
08/04/2024	3650623	IN	D	395.8EHOSPDOOS - HOS (PROPERTY) - DRIVER PRODUCES A FALSE RECORD OF DUTY STATUS WITH AN APPARENT ATTEMPT TO CONCEAL HOURS. EXPLAIN:		7	Yes	
03/14/2024	3582550	IN	1	393.47A - Inadequate brakes for safe stopping		4	No	
03/14/2024	3582550	IN	1	393.47E - Clamp/Roto-Chamber type brake(s) out of adjustment		4	No	
03/14/2024	3582550	IN	1	393.53B - Automatic brake adjuster CMV manufactured on or after 10/20/1994 - air brake		4	No	
03/14/2024	3582550	IN	1	396.3A1BOS - BRAKES OUT OF SERVICE: The number of defective brakes is equal to or greater than 20 percent of the service brakes on the vehicle or combination		0	Yes	
DOT No: 53467		Docket No: MC138328		Name: WERNER ENTERPRISES INC			Interstate: Yes	
Date	Unit License	Unit Lic State	Violation Unit	Violation Description		Severity	OOS	Citation
10/15/2021	W29455	NE	1	393.95F - No / insufficient warning devices		2	No	
VIN: 4V4NC9EH4LN202741				Unit: Truck Tractor		Year: 2020	Make: VOLVO	
Crash Report No.		DOT	Date	State	Fatalities	Injuries	Tow Away	Vehicles Involved
OH0246074144		3435096	04/30/2024	OH	0	0	Yes	1
DOT No: 3435096		Docket No: MC1114057		Name: GURU KIRPA CARRIER LLC			Interstate: Yes	
Date	Unit License	Unit Lic State	Violation Unit	Violation Description		Severity	OOS	Citation
09/04/2024	3643773	IN	1	396.17C - Operating a CMV without proof of a periodic inspection		4	No	
09/04/2024	3643773	IN	D	392.2 - Operating a commercial motor vehicle not in accordance with the laws, ordinances, and regulations of the jurisdiction in which it is being operated - Unsafe Driving		0	No	
09/04/2024	3643773	IN	D	395.24 - HOS (ELD) - ELD FORM AND MANNER		1	No	
DOT No: 2399080		Docket No: MC825001		Name: DALI TRANSPORTATION LLC			Interstate: Yes	
Date	Unit License	Unit Lic State	Violation Unit	Violation Description		Severity	OOS	Citation
07/11/2023	AC27EC	FL	-	-		-	-	-
06/27/2023	AC27EC	FL	D	392.82A1 - Using a hand-held mobile telephone while operating a CMV		10	No	7BAR2306270 7084
10/05/2021	JC98AB	FL	D	392.82A1 - Using a hand-held mobile telephone while operating a CMV		10	No	03973471
09/05/2021	JC98AB	FL	1	392.2IRP - IRP Apportioned Tag or Registration Violation		0	No	
09/05/2021	JC98AB	FL	1	396.17C - Operating a CMV without proof of a periodic inspection		4	No	
08/15/2021	JC98AB	FL	1	392.2RG - State vehicle registration or License Plate violation		0	No	
08/15/2021	JC98AB	FL	D	392.2LV - Lane Restriction violation		3	No	T9305810-3
06/14/2021	JC98AB	FL	D	392.2SLLS2 - State/Local Laws - Speeding 6-10 miles per hour over the speed limit		4	No	
06/06/2021	JC98AB	FL	D	392.2LV - Lane Restriction violation		3	No	
VIN: 1XPBD49X5KD603640				Unit: Truck Tractor		Year: 2019	Make: PETERBILT	
DOT No: 3435096		Docket No: MC1114057		Name: GURU KIRPA CARRIER LLC			Interstate: Yes	



Date	Unit License	Unit Lic State	Violation Unit	Violation Description	Severity	OOS	Citation
12/28/2023	3553103	IN	D	392.2SLLS1 - State/Local Laws - Speeding 1-5 Miles Per Hour Over The Speed Limit	0	No	9631061
10/12/2023	3502776	IN	-	-	-	-	-
DOT No: 53467		Docket No: MC138328		Name: WERNER ENTERPRISES INC		Interstate: Yes	
Date	Unit License	Unit Lic State	Violation Unit	Violation Description	Severity	OOS	Citation
01/31/2019	W28610	NE	1	392.2RG - State vehicle registration or License Plate violation	0	No	
01/31/2019	W28610	NE	1	396.3A1 - Inspection/repair and maintenance parts and accessories	2	No	

VIN: 1XKYDP9X9LJ307850		Unit: Truck Tractor		Year: 2020	Make: KENWORTH		
DOT No: 3435096		Docket No: MC1114057		Name: GURU KIRPA CARRIER LLC		Interstate: Yes	
Date	Unit License	Unit Lic State	Violation Unit	Violation Description	Severity	OOS	Citation
06/02/2023	RP00424	WA	-	-	-	-	-
11/09/2022	RP00424	WA	-	-	-	-	-
10/22/2022	RP00424	WA	-	-	-	-	-
08/02/2022	RP00424	WA	-	-	-	-	-

VIN: 1XKYDP9X9LJ307878		Unit: Truck Tractor		Year: 2020	Make: KENWORTH		
Crash Report No.	DOT	Date	State	Fatalities	Injuries	Tow Away	Vehicles Involved
AZ0000028041	3435096	05/19/2022	AZ	0	0	Yes	2
DOT No: 3435096		Docket No: MC1114057		Name: GURU KIRPA CARRIER LLC		Interstate: Yes	
Date	Unit License	Unit Lic State	Violation Unit	Violation Description	Severity	OOS	Citation
02/07/2023	RP00423	WA	-	-	-	-	-

TRAILER Inspections Section

VIN: 3AKJHHR5KSKJ1407		Unit: Truck Tractor		Year: 2019	Make: FREIGHTLINER		
DOT No: 3435096		Docket No: MC1114057		Name: GURU KIRPA CARRIER LLC		Interstate: Yes	
Date	Unit License	Unit Lic State	Violation Unit	Violation Description	Severity	OOS	Citation
11/21/2024	3656667	IN	D	395.24 - HOS (ELD) - ELD FORM AND MANNER	1	No	N/A
11/21/2024	3656667	IN	D	395.8EHOSPD - HOS (PROPERTY) - NO DRIVER MAY MAKE A FALSE REPORT IN CONNECTION WITH A DUTY STATUS. EXPLAIN:	7	Yes	N/A
07/30/2024	3656667	IN	D	392.2SLLS3 - State/Local Laws - Speeding 11-14 miles per hour over the speed limit	7	No	
DOT No: 1426957		Docket No: MX539582		Name: AGUILAS DEL DESIERTO DE BAJA CALIFORNIA S DE RL DE CV		Interstate: Yes	
Date	Unit License	Unit Lic State	Violation Unit	Violation Description	Severity	OOS	Citation
11/24/2018		MX	-	-	-	-	-

VIN: 4V4NC9EJXLN216677		Unit: Truck Tractor		Year: 2020	Make: VOLVO		
Crash Report No.	DOT	Date	State	Fatalities	Injuries	Tow Away	Vehicles Involved
KS2024E27999	3435096	04/27/2024	KS	0	0	Yes	2
DOT No: 3435096		Docket No: MC1114057		Name: GURU KIRPA CARRIER LLC		Interstate: Yes	



Carrier Software
1-800-646-5152
info@CarrierSoftware.com

CONFIDENTIAL - Intended for use by Amerigo Insurance Agency - Date: 12/30/2024

**GURU KIRPA CARRIER LLC - DOT# 3435096 / MC1114057
DBA: GK CARRIER**

Date	Unit License	Unit Lic State	Violation Unit	Violation Description	Severity	OOS	Citation
10/22/2024	86707RP	WA	-	-	-	-	-
10/17/2024	86707RP	WA	-	-	-	-	-
09/27/2024	86707RP	WA	-	-	-	-	-
07/01/2024	86707RP	WA	1	396.17CPI - OPERATING A CMV WITHOUT DOCUMENTATION OF A PERIODIC INSPECTION.	4	No	
07/01/2024	86707RP	WA	D	392.2SLLS4 - State/Local Laws - Speeding 15 or more miles per hour over the speed limit	10	No	
07/01/2024	86707RP	WA	D	395.22H4ELDBRODS - HOS (ELD) - IN-VEHICLE INFORMATION - FAILING TO HAVE A SUPPLY OF BLANK DRIVER'S RECORDS OF DUTY STATUS GRAPH-GRIDS SUFFICIENT TO RECORD THE DRIVER'S DUTY STATUS A	1	No	
02/20/2024	86707PR	WA	1	393.75A3 - Tire -flat and/or audible air leak	8	Yes	
01/04/2024	86707RP	WA	D	395.8EHOSPDOOS - HOS (PROPERTY) - DRIVER PRODUCES A FALSE RECORD OF DUTY STATUS WITH AN APPARENT ATTEMPT TO CONCEAL HOURS. EXPLAIN:	7	Yes	
05/18/2023	86707RP	WA	1	393.45B2PC - Brake Hose or Tubing Chafing and/or Kinking - Connection to Power Unit	4	No	
05/18/2023	86707RP	WA	1	393.45DLUV - Brake Connections with Leaks Under Vehicle	4	No	
03/28/2023	86707RP	WA	1	393.60EWS - Windshield - Obstructed	1	No	
07/21/2022	86707RP	WA	-	-	-	-	-
05/08/2021	86707RP	WA	-	-	-	-	-
02/20/2021	86707RP	WA	-	-	-	-	-
DOT No: 1754891 Docket No: MC642014 Name: NATIONAL TRANSPORTATION SERVICES INC Interstate: Yes							
Date	Unit License	Unit Lic State	Violation Unit	Violation Description	Severity	OOS	Citation
08/30/2020	86707RP	WA	-	-	-	-	-

VIN: 1XPBD49X9KD603821		Unit: Truck Tractor		Year: 2019	Make: PETERBILT		
DOT No: 3435096		Docket No: MC1114057		Name: GURU KIRPA CARRIER LLC		Interstate: Yes	
Date	Unit License	Unit Lic State	Violation Unit	Violation Description	Severity	OOS	Citation
10/11/2024	3762190	IN	1	393.60C - Damaged or discolored windshield	1	No	
10/11/2024	3762190	IN	1	393.95A1 - EMERGENCY EQUIPMENT - FIRE EXTINGUISHERS - NO FIRE EXTINGUISHER PRESENT OR NOT PROPERLY RATED.	2	No	
09/12/2024	3650623	IN	1	396.17C - Operating a CMV without proof of a periodic inspection	4	No	6ENG2409121 5412
09/12/2024	3650623	IN	D	392.2 - Operating a commercial motor vehicle not in accordance with the laws, ordinances, and regulations of the jurisdiction in which it is being operated - Unsafe Driving	0	No	
09/12/2024	3650623	IN	D	395.24C2II - Driver failed to manually add the trailer number	1	No	
09/12/2024	3650623	IN	D	395.8E1 - Making, or permitting a driver to make, a false report regarding duty status (critical)	2	No	6ENG2409121 5360
08/04/2024	3650623	IN	1	392.2SLLSR	0	No	
08/04/2024	3650623	IN	D	391.41AMCPC - MEDICAL (CERTIFICATE) - OPERATING A PROPERTY-CARRYING VEHICLE WITHOUT POSSESSING A VALID MEDICAL CERTIFICATE.	1	No	
08/04/2024	3650623	IN	D	392.2SLML - STATE/LOCAL LAWS - FAILURE TO MAINTAIN LANE.	5	No	
08/04/2024	3650623	IN	D	395.8EHOSPDOOS - HOS (PROPERTY) - DRIVER PRODUCES A FALSE RECORD OF DUTY STATUS WITH AN APPARENT ATTEMPT TO CONCEAL HOURS. EXPLAIN:	7	Yes	
03/14/2024	3582550	IN	1	393.47A - Inadequate brakes for safe stopping	4	No	
03/14/2024	3582550	IN	1	393.47E - Clamp/Roto-Chamber type brake(s) out of adjustment	4	No	
03/14/2024	3582550	IN	1	393.53B - Automatic brake adjuster CMV manufactured on or after 10/20/1994 - air brake	4	No	
03/14/2024	3582550	IN	1	396.3A1BOS - BRAKES OUT OF SERVICE: The number of defective brakes is equal to or greater than 20 percent of the service brakes on the vehicle or combination	0	Yes	
DOT No: 53467 Docket No: MC138328 Name: WERNER ENTERPRISES INC Interstate: Yes							
Date	Unit License	Unit Lic State	Violation Unit	Violation Description	Severity	OOS	Citation
10/15/2021	W29455	NE	1	393.95F - No / insufficient warning devices	2	No	

VIN: 4V4NC9EH4LN202741		Unit: Truck Tractor		Year: 2020	Make: VOLVO		
Crash Report No.	DOT	Date	State	Fatalities	Injuries	Tow Away	Vehicles Involved
OH0246074144	3435096	04/30/2024	OH	0	0	Yes	1



DOT No: 3435096		Docket No: MC1114057		Name: GURU KIRPA CARRIER LLC		Interstate: Yes	
Date	Unit License	Unit Lic State	Violation Unit	Violation Description	Severity	OOS	Citation
09/04/2024	3643773	IN	1	396.17C - Operating a CMV without proof of a periodic inspection	4	No	
09/04/2024	3643773	IN	D	392.2 - Operating a commercial motor vehicle not in accordance with the laws, ordinances, and regulations of the jurisdiction in which it is being operated - Unsafe Driving	0	No	
09/04/2024	3643773	IN	D	395.24 - HOS (ELD) - ELD FORM AND MANNER	1	No	
DOT No: 2399080		Docket No: MC825001		Name: DALI TRANSPORTATION LLC		Interstate: Yes	
Date	Unit License	Unit Lic State	Violation Unit	Violation Description	Severity	OOS	Citation
07/11/2023	AC27EC	FL	-	-	-	-	-
06/27/2023	AC27EC	FL	D	392.82A1 - Using a hand-held mobile telephone while operating a CMV	10	No	7BAR2306270 7084
10/05/2021	JC98AB	FL	D	392.82A1 - Using a hand-held mobile telephone while operating a CMV	10	No	03973471
09/05/2021	JC98AB	FL	1	392.2IRP - IRP Apportioned Tag or Registration Violation	0	No	
09/05/2021	JC98AB	FL	1	396.17C - Operating a CMV without proof of a periodic inspection	4	No	
08/15/2021	JC98AB	FL	1	392.2RG - State vehicle registration or License Plate violation	0	No	
08/15/2021	JC98AB	FL	D	392.2LV - Lane Restriction violation	3	No	T9305810-3
06/14/2021	JC98AB	FL	D	392.2SLLS2 - State/Local Laws - Speeding 6-10 miles per hour over the speed limit	4	No	
06/06/2021	JC98AB	FL	D	392.2LV - Lane Restriction violation	3	No	

VIN: 1XPBD49X5KD603640		Unit: Truck Tractor		Year: 2019		Make: PETERBILT	
DOT No: 3435096		Docket No: MC1114057		Name: GURU KIRPA CARRIER LLC		Interstate: Yes	
Date	Unit License	Unit Lic State	Violation Unit	Violation Description	Severity	OOS	Citation
12/28/2023	3553103	IN	D	392.2SLLS1 - State/Local Laws - Speeding 1-5 Miles Per Hour Over The Speed Limit	0	No	9631061
10/12/2023	3502776	IN	-	-	-	-	-
DOT No: 53467		Docket No: MC138328		Name: WERNER ENTERPRISES INC		Interstate: Yes	
Date	Unit License	Unit Lic State	Violation Unit	Violation Description	Severity	OOS	Citation
01/31/2019	W28610	NE	1	392.2RG - State vehicle registration or License Plate violation	0	No	
01/31/2019	W28610	NE	1	396.3A1 - Inspection/repair and maintenance parts and accessories	2	No	

VIN: 1XKYDP9X9LJ307850		Unit: Truck Tractor		Year: 2020		Make: KENWORTH	
DOT No: 3435096		Docket No: MC1114057		Name: GURU KIRPA CARRIER LLC		Interstate: Yes	
Date	Unit License	Unit Lic State	Violation Unit	Violation Description	Severity	OOS	Citation
06/02/2023	RP00424	WA	-	-	-	-	-
11/09/2022	RP00424	WA	-	-	-	-	-
10/22/2022	RP00424	WA	-	-	-	-	-
08/02/2022	RP00424	WA	-	-	-	-	-

VIN: 1XKYDP9X9LJ307878		Unit: Truck Tractor		Year: 2020		Make: KENWORTH	
Crash Report No.	DOT	Date	State	Fatalities	Injuries	Tow Away	Vehicles Involved
AZ0000028041	3435096	05/19/2022	AZ	0	0	Yes	2
DOT No: 3435096		Docket No: MC1114057		Name: GURU KIRPA CARRIER LLC		Interstate: Yes	
Date	Unit License	Unit Lic State	Violation Unit	Violation Description	Severity	OOS	Citation
02/07/2023	RP00423	WA	-	-	-	-	-

Inspection Summary By Month (based on inspections from the last 4 years) ToC						
Year-Month	Number of Inspections	Number of Power Units	Total Violations	Total OOS Inspections	Total Severity Points	Number of Crashes
2024-11	1	1	8	1	8	0
2024-10	3	3	5	1	7	0
2024-09	3	3	8	0	16	0



2024-08	1	1	4	1	13	0
2024-07	2	2	5	0	26	0
2024-03	1	1	8	1	23	0
2024-02	1	1	1	1	8	0
2024-01	1	1	1	1	7	0
2023-12	1	1	1	0	0	0
2023-10	1	1	0	0	0	0
2023-06	1	1	0	0	0	0
2023-05	1	1	12	1	33	0
2023-03	1	1	3	1	10	0
2023-02	1	1	0	0	0	0
2022-11	1	1	3	0	6	0
2022-10	1	1	0	0	0	0
2022-08	1	1	0	0	0	0
2022-07	1	1	0	0	0	0
2021-05	1	1	3	0	2	0
2021-02	1	1	0	0	0	0

Note: The most recent month's counts may not include all the inspections for that month.

VIN Inspection Violation Details ToC									
# of VINs: 17 # of Insp: 28 Severity Weight: 280 Avg. Weight/VIN: 10.0 (based on inspections in the last 4 years, showing top 50 VINs inspected most recently)									
VIN 1UYVS2538GG750814		# of Inspections: 2		Total Severity: 18		Percentage of Total: 6.43%		Avg. Weight Per Inspection: 9.0	
Inspection Date	Inspection ID	Inspection State	Location Description	Total Severity	# of Violations	Shipper Name	Inspection Level	Post Accident	Out of Service
11/21/2024	83223381	TN	KNOXVILLE TN	8	2	SOFIDEL	1	No	Yes
BASIC		Unit Type		Severity		Description		Out of Service	
Hours-Of-Serivce Compliance		Semi Trailer		7		395.8EHOSPD:HOS (PROPERTY) - NO DRIVER MAY MAKE A FALSE REPORT		Yes	
Hours-Of-Serivce Compliance		Semi Trailer		1		395.24:HOS (ELD) - ELD FORM AND MANNER		No	
Inspection Date	Inspection ID	Inspection State	Location Description	Total Severity	# of Violations	Shipper Name	Inspection Level	Post Accident	Out of Service
03/28/2023	78199808	KY	LONDON	10	3	NESPRESSO	1	No	Yes
BASIC		Unit Type		Severity		Description		Out of Service	
Vehicle Maintenance		Semi Trailer		7		393.207F:Air suspension pressure loss		No	
Vehicle Maintenance		Semi Trailer		2		393.201A:Frame cracked / loose / sagging / broken		Yes	
Vehicle Maintenance		Semi Trailer		1		393.60EWS:Windshield - Obstructed		No	
VIN 3AKJHHDR5KSKJ1407		# of Inspections: 2		Total Severity: 15		Percentage of Total: 5.36%		Avg. Weight Per Inspection: 7.5	
Inspection Date	Inspection ID	Inspection State	Location Description	Total Severity	# of Violations	Shipper Name	Inspection Level	Post Accident	Out of Service
11/21/2024	83223381	TN	KNOXVILLE TN	8	2	SOFIDEL	1	No	Yes
BASIC		Unit Type		Severity		Description		Out of Service	
Hours-Of-Serivce Compliance		Truck Tractor		7		395.8EHOSPD:HOS (PROPERTY) - NO DRIVER MAY MAKE A FALSE REPORT		Yes	
Hours-Of-Serivce Compliance		Truck Tractor		1		395.24:HOS (ELD) - ELD FORM AND MANNER		No	
Inspection Date	Inspection ID	Inspection State	Location Description	Total Severity	# of Violations	Shipper Name	Inspection Level	Post Accident	Out of Service
07/30/2024	82267662	PA	ON SR283 566 FEET WEST OF MANH	7	1		3	No	No
BASIC		Unit Type		Severity		Description		Out of Service	
Unsafe Driving		Truck Tractor		7		392.2SLLS3:State/Local Laws - Speeding 11-14 miles per hour o		No	
VIN 1GRAP0626GT605406		# of Inspections: 2		Total Severity: 14		Percentage of Total: 5.00%		Avg. Weight Per Inspection: 7.0	
Inspection Date	Inspection ID	Inspection State	Location Description	Total Severity	# of Violations	Shipper Name	Inspection Level	Post Accident	Out of Service
10/11/2024	82894167	IN	TERRE HAUTE IN	7	4	NESTLE PURINA	2	No	Yes
BASIC		Unit Type		Severity		Description		Out of Service	
Vehicle Maintenance		Semi Trailer		2		393.95A1:EMERGENCY EQUIPMENT - FIRE EXTINGUISHERS - NO FIRE		No	
Vehicle Maintenance		Semi Trailer		2		393.9A:Inoperative required lamps		Yes	
Vehicle Maintenance		Semi Trailer		2		396.3A1:Inspection/repair and maintenance parts and access		No	
Vehicle Maintenance		Semi Trailer		1		393.60C:Damaged or discolored windshield		No	
Inspection Date	Inspection ID	Inspection State	Location Description	Total Severity	# of Violations	Shipper Name	Inspection Level	Post Accident	Out of Service



09/12/2024	82654413	IA	180 EB OLD SCALES - WILTON	7	3	ALTER METAL	3	No	No
BASIC		Unit Type		Severity		Description		Out of Service	
Vehicle Maintenance		Semi Trailer		4		396.17C:Operating a CMV without proof of a periodic inspec		No	
Hours-Of-Serivce Compliance		Semi Trailer		2		395.8E1:Making, or permitting a driver to make, a false re		No	
Hours-Of-Serivce Compliance		Semi Trailer		1		395.24C2II:Driver failed to manually add the trailer number		No	
VIN 1XPBD49X9KD603821		# of Inspections: 4		Total Severity: 50		Percentage of Total: 17.86%		Avg. Weight Per Inspection: 12.5	
Inspection Date	Inspection ID	Inspection State	Location Description	Total Severity	# of Violations	Shipper Name	Inspection Level	Post Accident	Out of Service
10/11/2024	82894167	IN	TERRE HAUTE IN	7	4	NESTLE PURINA	2	No	Yes
BASIC		Unit Type		Severity		Description		Out of Service	
Vehicle Maintenance		Truck Tractor		2		393.95A1:EMERGENCY EQUIPMENT - FIRE EXTINGUISHERS - NO FIRE		No	
Vehicle Maintenance		Truck Tractor		2		393.9A:Inoperative required lamps		Yes	
Vehicle Maintenance		Truck Tractor		2		396.3A1:Inspection/repair and maintenance parts and access		No	
Vehicle Maintenance		Truck Tractor		1		393.60C:Damaged or discolored windshield		No	
Inspection Date	Inspection ID	Inspection State	Location Description	Total Severity	# of Violations	Shipper Name	Inspection Level	Post Accident	Out of Service
09/12/2024	82654413	IA	180 EB OLD SCALES - WILTON	7	4	ALTER METAL	3	No	No
BASIC		Unit Type		Severity		Description		Out of Service	
Vehicle Maintenance		Truck Tractor		4		396.17C:Operating a CMV without proof of a periodic inspec		No	
Hours-Of-Serivce Compliance		Truck Tractor		2		395.8E1:Making, or permitting a driver to make, a false re		No	
Hours-Of-Serivce Compliance		Truck Tractor		1		395.24C2II:Driver failed to manually add the trailer number		No	
Unsafe Driving		Truck Tractor		0		392.2:Operating a commercial motor vehicle not in accord		No	
Inspection Date	Inspection ID	Inspection State	Location Description	Total Severity	# of Violations	Shipper Name	Inspection Level	Post Accident	Out of Service
08/04/2024	82330541	IN	CLOVERDALE IN	13	4	METAL CORP	3	No	Yes
BASIC		Unit Type		Severity		Description		Out of Service	
Hours-Of-Serivce Compliance		Truck Tractor		7		395.8EHOSPDOOS:HOS (PROPERTY) - DRIVER PRODUCES A FALSE RECORD OF		Yes	
Unsafe Driving		Truck Tractor		5		392.2SLML:STATE/LOCAL LAWS - FAILURE TO MAINTAIN LANE.		No	
Driver Fitness		Truck Tractor		1		391.41AMCPC:MEDICAL (CERTIFICATE) - OPERATING A PROPERTY-CARRY		No	
		Truck Tractor		0		392.2SLLSR		No	
Inspection Date	Inspection ID	Inspection State	Location Description	Total Severity	# of Violations	Shipper Name	Inspection Level	Post Accident	Out of Service
03/14/2024	81104418	KY	LONDON	23	6		1	No	Yes
BASIC		Unit Type		Severity		Description		Out of Service	
Vehicle Maintenance		Truck Tractor		8		393.75A3:Tire -flat and/or audible air leak		Yes	
Vehicle Maintenance		Truck Tractor		4		393.47A:Inadequate brakes for safe stopping		No	
Vehicle Maintenance		Truck Tractor		4		393.47E:Clamp/Roto-Chamber type brake(s) out of adjustment		No	
Vehicle Maintenance		Truck Tractor		4		393.53B:Automatic brake adjuster CMV manufactured on or af		No	
Vehicle Maintenance		Truck Tractor		3		396.7:Unsafe operations forbidden		Yes	
Vehicle Maintenance		Truck Tractor		0		396.3A1BOS:BRAKES OUT OF SERVICE: The number of defective bra		Yes	
VIN 3H3V532K6NJ472168		# of Inspections: 1		Total Severity: 5		Percentage of Total: 1.79%		Avg. Weight Per Inspection: 5.0	
Inspection Date	Inspection ID	Inspection State	Location Description	Total Severity	# of Violations	Shipper Name	Inspection Level	Post Accident	Out of Service
09/04/2024	82603757	IN	BIRDSEYE IN	5	2	UNKNOWN	3	No	No
BASIC		Unit Type		Severity		Description		Out of Service	
Vehicle Maintenance		Semi Trailer		4		396.17C:Operating a CMV without proof of a periodic inspec		No	
Hours-Of-Serivce Compliance		Semi Trailer		1		395.24:HOS (ELD) - ELD FORM AND MANNER		No	
VIN 4V4NC9EH4LN202741		# of Inspections: 1		Total Severity: 5		Percentage of Total: 1.79%		Avg. Weight Per Inspection: 5.0	
Inspection Date	Inspection ID	Inspection State	Location Description	Total Severity	# of Violations	Shipper Name	Inspection Level	Post Accident	Out of Service
09/04/2024	82603757	IN	BIRDSEYE IN	5	3	UNKNOWN	3	No	No
BASIC		Unit Type		Severity		Description		Out of Service	
Vehicle Maintenance		Truck Tractor		4		396.17C:Operating a CMV without proof of a periodic inspec		No	



Hours-Of-Serivce Compliance		Truck Tractor		1		395.24:HOS (ELD) - ELD FORM AND MANNER		No	
Unsafe Driving		Truck Tractor		0		392.2:Operating a commercial motor vehicle not in accord		No	
VIN 1JJV532D1ML235494		# of Inspections: 1		Total Severity: 8		Percentage of Total: 2.86%		Avg. Weight Per Inspection: 8.0	
Inspection Date	Inspection ID	Inspection State	Location Description	Total Severity	# of Violations	Shipper Name	Inspection Level	Post Accident	Out of Service
08/04/2024	82330541	IN	CLOVERDALE IN	8	2	METAL CORP	3	No	Yes
BASIC		Unit Type		Severity		Description		Out of Service	
Hours-Of-Serivce Compliance		Semi Trailer		7		395.8EHOSPDOOS:HOS (PROPERTY) - DRIVER PRODUCES A FALSE RECORD OF		Yes	
Driver Fitness		Semi Trailer		1		391.41AMCPC:MEDICAL (CERTIFICATE) - OPERATING A PROPERTY-CARRY		No	
VIN 2M5921612J1175605		# of Inspections: 1		Total Severity: 5		Percentage of Total: 1.79%		Avg. Weight Per Inspection: 5.0	
Inspection Date	Inspection ID	Inspection State	Location Description	Total Severity	# of Violations	Shipper Name	Inspection Level	Post Accident	Out of Service
07/01/2024	82041703	IN	GEORGETOWN IN	5	2	PEPSI COLA	3	No	No
BASIC		Unit Type		Severity		Description		Out of Service	
Vehicle Maintenance		Semi Trailer		4		396.17CPI:OPERATING A CMV WITHOUT DOCUMENTATION OF A PERIODI		No	
Hours-Of-Serivce Compliance		Semi Trailer		1		395.22H4ELDBRODS:HOS (ELD) - IN-VEHICLE INFORMATION - FAILING TO HA		No	
VIN 4V4NC9EJXLN216677		# of Inspections: 6		Total Severity: 75		Percentage of Total: 26.79%		Avg. Weight Per Inspection: 12.5	
Inspection Date	Inspection ID	Inspection State	Location Description	Total Severity	# of Violations	Shipper Name	Inspection Level	Post Accident	Out of Service
07/01/2024	82041703	IN	GEORGETOWN IN	15	3	PEPSI COLA	3	No	No
BASIC		Unit Type		Severity		Description		Out of Service	
Unsafe Driving		Truck Tractor		10		392.2SLLS4:State/Local Laws - Speeding 15 or more miles per h		No	
Vehicle Maintenance		Truck Tractor		4		396.17CPI:OPERATING A CMV WITHOUT DOCUMENTATION OF A PERIODI		No	
Hours-Of-Serivce Compliance		Truck Tractor		1		395.22H4ELDBRODS:HOS (ELD) - IN-VEHICLE INFORMATION - FAILING TO HA		No	
Inspection Date	Inspection ID	Inspection State	Location Description	Total Severity	# of Violations	Shipper Name	Inspection Level	Post Accident	Out of Service
02/20/2024	80903461	KY	LONDON	8	1		2	No	Yes
BASIC		Unit Type		Severity		Description		Out of Service	
Vehicle Maintenance		Truck Tractor		8		393.75A3:Tire -flat and/or audible air leak		Yes	
Inspection Date	Inspection ID	Inspection State	Location Description	Total Severity	# of Violations	Shipper Name	Inspection Level	Post Accident	Out of Service
01/04/2024	80542173	IN	WEST TERRE HAUTE IN	7	1		1	No	Yes
BASIC		Unit Type		Severity		Description		Out of Service	
Hours-Of-Serivce Compliance		Truck Tractor		7		395.8EHOSPDOOS:HOS (PROPERTY) - DRIVER PRODUCES A FALSE RECORD OF		Yes	
Inspection Date	Inspection ID	Inspection State	Location Description	Total Severity	# of Violations	Shipper Name	Inspection Level	Post Accident	Out of Service
05/18/2023	78689047	NM	SAN JON PORT OF ENTRY	33	9	BORGWARNER PROPULSION SYSTEMS LLC	1	No	Yes
BASIC		Unit Type		Severity		Description		Out of Service	
Vehicle Maintenance		Truck Tractor		7		393.207F:Air suspension pressure loss		Yes	
Vehicle Maintenance		Truck Tractor		4		393.45B2PC:Brake Hose or Tubing Chafing and/or Kinking - Conn		No	
Vehicle Maintenance		Truck Tractor		4		393.45B2UV:Brake Hose or Tubing Chafing and/or Kinking Under		No	
Vehicle Maintenance		Truck Tractor		4		393.45DLUV:Brake Connections with Leaks Under Vehicle		No	
Vehicle Maintenance		Truck Tractor		4		393.47E:Clamp/Roto-Chamber type brake(s) out of adjustment		No	
Vehicle Maintenance		Truck Tractor		4		393.53B:Automatic brake adjuster CMV manufactured on or af		No	
Vehicle Maintenance		Truck Tractor		4		393.55E:ABS - malfunctioning lamps towed CMV manufactured		No	
Vehicle Maintenance		Truck Tractor		2		393.86A1:Rear impact guards - all trailers/semitrailers man		No	
Vehicle Maintenance		Truck Tractor		0		396.3A1BOS:BRAKES OUT OF SERVICE: The number of defective bra		Yes	
Inspection Date	Inspection ID	Inspection State	Location Description	Total Severity	# of Violations	Shipper Name	Inspection Level	Post Accident	Out of Service
03/28/2023	78199808	KY	LONDON	10	3	NESPRESSO	1	No	Yes
BASIC		Unit Type		Severity		Description		Out of Service	



Vehicle Maintenance		Truck Tractor		7		393.207F:Air suspension pressure loss		No	
Vehicle Maintenance		Truck Tractor		2		393.201A:Frame cracked / loose / sagging / broken		Yes	
Vehicle Maintenance		Truck Tractor		1		393.60EWS:Windshield - Obstructed		No	
Inspection Date	Inspection ID	Inspection State	Location Description	Total Severity	# of Violations	Shipper Name	Inspection Level	Post Accident	Out of Service
05/08/2021	72618965	ID	I84MP34	2	1	GURU KIRPA CARRIER	2	No	No
BASIC		Unit Type		Severity		Description		Out of Service	
Vehicle Maintenance		Truck Tractor		2		393.9:Inoperative required lamps		No	
VIN 1GR1P0620NJ415710		# of Inspections: 1		Total Severity: 23		Percentage of Total: 8.21%		Avg. Weight Per Inspection: 23.0	
Inspection Date	Inspection ID	Inspection State	Location Description	Total Severity	# of Violations	Shipper Name	Inspection Level	Post Accident	Out of Service
03/14/2024	81104418	KY	LONDON	23	6		1	No	Yes
BASIC		Unit Type		Severity		Description		Out of Service	
Vehicle Maintenance		Semi Trailer		8		393.75A3:Tire -flat and/or audible air leak		Yes	
Vehicle Maintenance		Semi Trailer		4		393.47A:Inadequate brakes for safe stopping		No	
Vehicle Maintenance		Semi Trailer		4		393.47E:Clamp/Roto-Chamber type brake(s) out of adjustment		No	
Vehicle Maintenance		Semi Trailer		4		393.53B:Automatic brake adjuster CMV manufactured on or af		No	
Vehicle Maintenance		Semi Trailer		3		396.7:Unsafe operations forbidden		Yes	
Vehicle Maintenance		Semi Trailer		0		396.3A1BOS:BRAKES OUT OF SERVICE: The number of defective bra		Yes	
VIN 1GR1P0625NJ328885		# of Inspections: 1		Total Severity: 8		Percentage of Total: 2.86%		Avg. Weight Per Inspection: 8.0	
Inspection Date	Inspection ID	Inspection State	Location Description	Total Severity	# of Violations	Shipper Name	Inspection Level	Post Accident	Out of Service
02/20/2024	80903461	KY	LONDON	8	1		2	No	Yes
BASIC		Unit Type		Severity		Description		Out of Service	
Vehicle Maintenance		Semi Trailer		8		393.75A3:Tire -flat and/or audible air leak		Yes	
VIN 1UYVS2535N7415605		# of Inspections: 1		Total Severity: 7		Percentage of Total: 2.50%		Avg. Weight Per Inspection: 7.0	
Inspection Date	Inspection ID	Inspection State	Location Description	Total Severity	# of Violations	Shipper Name	Inspection Level	Post Accident	Out of Service
01/04/2024	80542173	IN	WEST TERRE HAUTE IN	7	1		1	No	Yes
BASIC		Unit Type		Severity		Description		Out of Service	
Hours-Of-Servce Compliance		Semi Trailer		7		395.8EHOSPDOOS:HOS (PROPERTY) - DRIVER PRODUCES A FALSE RECORD OF		Yes	
VIN 1XPBD49X5KD603640		# of Inspections: 1		Total Severity: 0		Percentage of Total: 0.00%		Avg. Weight Per Inspection: 0.0	
Inspection Date	Inspection ID	Inspection State	Location Description	Total Severity	# of Violations	Shipper Name	Inspection Level	Post Accident	Out of Service
12/28/2023	80507745	NM	ON HATCH HWY NE 546 FT E OF DA	0	1		3	No	No
BASIC		Unit Type		Severity		Description		Out of Service	
		Truck Tractor		0		392.2SLLS1:State/Local Laws - Speeding 1-5 Miles Per Hour Ove		No	
VIN 1JJV532W99L254920		# of Inspections: 1		Total Severity: 33		Percentage of Total: 11.79%		Avg. Weight Per Inspection: 33.0	
Inspection Date	Inspection ID	Inspection State	Location Description	Total Severity	# of Violations	Shipper Name	Inspection Level	Post Accident	Out of Service
05/18/2023	78689047	NM	SAN JON PORT OF ENTRY	33	9	BORGWARNER PROPULSION SYSTEMS LLC	1	No	Yes
BASIC		Unit Type		Severity		Description		Out of Service	
Vehicle Maintenance		Semi Trailer		7		393.207F:Air suspension pressure loss		Yes	
Vehicle Maintenance		Semi Trailer		4		393.45B2PC:Brake Hose or Tubing Chafing and/or Kinking - Conn		No	
Vehicle Maintenance		Semi Trailer		4		393.45B2UV:Brake Hose or Tubing Chafing and/or Kinking Under		No	
Vehicle Maintenance		Semi Trailer		4		393.45DLUV:Brake Connections with Leaks Under Vehicle		No	
Vehicle Maintenance		Semi Trailer		4		393.47E:Clamp/Roto-Chamber type brake(s) out of adjustment		No	
Vehicle Maintenance		Semi Trailer		4		393.53B:Automatic brake adjuster CMV manufactured on or af		No	
Vehicle Maintenance		Semi Trailer		4		393.55E:ABS - malfunctioning lamps towed CMV manufactured		No	
Vehicle Maintenance		Semi Trailer		2		393.86A1:Rear impact guards - all trailers/semitrailers man		No	
Vehicle Maintenance		Semi Trailer		0		396.3A1BOS:BRAKES OUT OF SERVICE: The number of defective bra		Yes	
VIN 1GRAP0627CD441720		# of Inspections: 1		Total Severity: 6		Percentage of Total: 2.14%		Avg. Weight Per Inspection: 6.0	
Inspection Date	Inspection ID	Inspection State	Location Description	Total Severity	# of Violations	Shipper Name	Inspection Level	Post Accident	Out of Service



Carrier Software
1-800-646-5152
info@CarrierSoftware.com

CONFIDENTIAL - Intended for use by Amerigo Insurance Agency - Date: 12/30/2024

**GURU KIRPA CARRIER LLC - DOT# 3435096 / MC1114057
DBA: GK CARRIER**

11/09/2022	77111459	CA	DESERT HILLS IF	6	2		2	No	No
BASIC		Unit Type		Severity		Description		Out of Service	
Vehicle Maintenance		Semi Trailer		4		396.3A1B:Brakes (general)		No	
Vehicle Maintenance		Semi Trailer		2		393.9:Inoperative required lamps		No	
VIN 1XKYDP9X9LJ307850		# of Inspections: 1		Total Severity: 6		Percentage of Total: 2.14%		Avg. Weight Per Inspection: 6.0	
Inspection Date	Inspection ID	Inspection State	Location Description	Total Severity	# of Violations	Shipper Name	Inspection Level	Post Accident	Out of Service
11/09/2022	77111459	CA	DESERT HILLS IF	6	3		2	No	No
BASIC		Unit Type		Severity		Description		Out of Service	
Vehicle Maintenance		Truck Tractor		4		396.3A1B:Brakes (general)		No	
Vehicle Maintenance		Truck Tractor		2		393.9:Inoperative required lamps		No	
		Truck Tractor		0		392.2DIM:Dimension Violation (Width / Height / Length)		No	
VIN 1DW1A53274S723327		# of Inspections: 1		Total Severity: 2		Percentage of Total: 0.71%		Avg. Weight Per Inspection: 2.0	
Inspection Date	Inspection ID	Inspection State	Location Description	Total Severity	# of Violations	Shipper Name	Inspection Level	Post Accident	Out of Service
05/08/2021	72618965	ID	I84MP34	2	1	GURU KIRPA CARRIER	2	No	No
BASIC		Unit Type		Severity		Description		Out of Service	
Vehicle Maintenance		Semi Trailer		2		393.9:Inoperative required lamps		No	



Inspection History ToC							
Inspection Date	Report Number	Report State	Plate Number	Plate State	Type	Severity Weight	Time Weight
11/21/2024	I3A1081118	TN	3656667	IN	Truck Tractor		3
3AKJHHDR5KSKJ1407 - Power Unit - Hours-Of-Service Violation: 395.24HOS (ELD) - ELD FORM AND MANNER						1	
3AKJHHDR5KSKJ1407 - Power Unit - OOS Hours-Of-Service Violation: 395.8EHOSPDHOS (PROPERTY) - NO DRIVER MAY MAKE A FALSE REPORT IN CONNECTION WITH A DUTY STATUS. EXPLAIN:						7	
10/22/2024	1262330497	CO	86707RP	WA	Truck Tractor		3
10/17/2024	4005150756	IL	86707RP	WA	Truck Tractor		3
10/11/2024	8283008581	IN	3762190	IN	Truck Tractor		3
1XPBD49X9KD603821 - Power Unit - Vehicle Maintenance Violation: 393.60CDamaged or discolored windshield						1	
1XPBD49X9KD603821 - Power Unit - Vehicle Maintenance Violation: 393.95A1EMERGENCY EQUIPMENT - FIRE EXTINGUISHERS - NO FIRE EXTINGUISHER PRESENT OR NOT PROPERLY RATED.						2	
1XPBD49X9KD603821 - Power Unit - OOS Vehicle Maintenance Violation: 393.9AInoperative required lamps						2	
1XPBD49X9KD603821 - Power Unit - Vehicle Maintenance Violation: 396.3A1Inspection/repair and maintenance parts and accessories						2	
09/27/2024	HP05090202	KS	86707RP	WA	Straight Truck		3
09/12/2024	000P13RBKW	IA	3650623	IN	Truck Tractor		3
1XPBD49X9KD603821 - Power Unit - Hours-Of-Service Violation: 395.24C2IDriver failed to manually add the trailer number						1	
1XPBD49X9KD603821 - Power Unit - Hours-Of-Service Violation: 395.8E1Making, or permitting a driver to make, a false report regarding duty status (critical)						2	
1XPBD49X9KD603821 - Power Unit - Unsafe Driving Violation: 392.2Operating a commercial motor vehicle not in accordance with the laws, ordinances, and regulations of the jurisdiction in which it is being operated - Unsafe Driving						0	
1XPBD49X9KD603821 - Power Unit - Vehicle Maintenance Violation: 396.17COperating a CMV without proof of a periodic inspection						4	
09/04/2024	7703003929	IN	3643773	IN	Truck Tractor		3
4V4NC9EH4LN202741 - Power Unit - Hours-Of-Service Violation: 395.24HOS (ELD) - ELD FORM AND MANNER						1	
4V4NC9EH4LN202741 - Power Unit - Unsafe Driving Violation: 392.2Operating a commercial motor vehicle not in accordance with the laws, ordinances, and regulations of the jurisdiction in which it is being operated - Unsafe Driving						0	
4V4NC9EH4LN202741 - Power Unit - Vehicle Maintenance Violation: 396.17COperating a CMV without proof of a periodic inspection						4	
08/04/2024	8285000361	IN	3650623	IN	Truck Tractor		3
1XPBD49X9KD603821 - Power Unit - Driver Fitness Violation: 391.41AMCPCMEDICAL (CERTIFICATE) - OPERATING A PROPERTY-CARRYING VEHICLE WITHOUT POSSESSING A VALID MEDICAL CERTIFICATE.						1	
1XPBD49X9KD603821 - Power Unit - OOS Hours-Of-Service Violation: 395.8EHOSPDOOSHOS (PROPERTY) - DRIVER PRODUCES A FALSE RECORD OF DUTY STATUS WITH AN APPARENT ATTEMPT TO CONCEAL HOURS. EXPLAIN:						7	
1XPBD49X9KD603821 - Power Unit - State/Local Laws Violation: 392.2SLLSR						0	
1XPBD49X9KD603821 - Power Unit - Unsafe Driving Violation: 392.2SMLSTATE/LOCAL LAWS - FAILURE TO MAINTAIN LANE.						5	
07/30/2024	J124421249	PA	3656667	IN	Truck Tractor		3
3AKJHHDR5KSKJ1407 - Power Unit - Unsafe Driving Violation: 392.2SLLS3State/Local Laws - Speeding 11-14 miles per hour over the speed limit						7	
07/01/2024	8987000546	IN	86707RP	WA	Truck Tractor		3
4V4NC9EJXLN216677 - Power Unit - Hours-Of-Service Violation: 395.22H4ELDBRODSHOS (ELD) - IN-VEHICLE INFORMATION - FAILING TO HAVE A SUPPLY OF BLANK DRIVER'S RECORDS OF DUTY STATUS GRAPH-GRIDS SUFFICIENT TO RECORD THE DRIVER'S DUTY STATUS A						1	
4V4NC9EJXLN216677 - Power Unit - Unsafe Driving Violation: 392.2SLLS4State/Local Laws - Speeding 15 or more miles per hour over the speed limit						10	
4V4NC9EJXLN216677 - Power Unit - Vehicle Maintenance Violation: 396.17CPIOPERATING A CMV WITHOUT DOCUMENTATION OF A PERIODIC INSPECTION.						4	
03/14/2024	CV44702107	KY	3582550	IN	Truck Tractor		2
1XPBD49X9KD603821 - Power Unit - Vehicle Maintenance Violation: 393.47AInadequate brakes for safe stopping						4	
1XPBD49X9KD603821 - Power Unit - Vehicle Maintenance Violation: 393.47EClamp/Roto-Chamber type brake(s) out of adjustment						4	
1XPBD49X9KD603821 - Power Unit - Vehicle Maintenance Violation: 393.53BAutomatic brake adjuster CMV manufactured on or after 10/20/1994 - air brake						4	
1XPBD49X9KD603821 - Power Unit - OOS Vehicle Maintenance Violation: 393.75A3Tire -flat and/or audible air leak						8	
1XPBD49X9KD603821 - Power Unit - OOS Vehicle Maintenance Violation: 396.3A1BOSBRAKES OUT OF SERVICE: The number of defective brakes is equal to or greater than 20 percent of the service brakes on the vehicle or combination						0	
1XPBD49X9KD603821 - Power Unit - OOS Vehicle Maintenance Violation: 396.7Unsafe operations forbidden						3	
02/20/2024	CV43202384	KY	86707PR	WA	Truck Tractor		2
4V4NC9EJXLN216677 - Power Unit - OOS Vehicle Maintenance Violation: 393.75A3Tire -flat and/or audible air leak						8	
01/04/2024	8285000005	IN	86707RP	WA	Truck Tractor		2
4V4NC9EJXLN216677 - Power Unit - OOS Hours-Of-Service Violation: 395.8EHOSPDOOSHOS (PROPERTY) - DRIVER PRODUCES A FALSE RECORD OF DUTY STATUS WITH AN APPARENT ATTEMPT TO CONCEAL HOURS. EXPLAIN:						7	
12/28/2023	5023NA2N85	NM	3553103	IN	Truck Tractor		2
1XPBD49X5KD603640 - Power Unit - State/Local Laws Violation: 392.2SLLS1State/Local Laws - Speeding 1-5 Miles Per Hour Over The Speed Limit						0	
10/12/2023	5944N7XJ22	NM	3502776	IN	Truck Tractor		1
06/02/2023	UEAO003595	CA	RP00424	WA	Truck Tractor		1
05/18/2023	5911N3UB55	NM	86707RP	WA	Truck Tractor		1
4V4NC9EJXLN216677 - Power Unit - OOS Vehicle Maintenance Violation: 393.207FAir suspension pressure loss						7	



4V4NC9EJXLN216677 - Power Unit - Vehicle Maintenance Violation: 393.45B2PCBrake Hose or Tubing Chafing and/or Kinking - Connection to Power Unit						4	
4V4NC9EJXLN216677 - Power Unit - Vehicle Maintenance Violation: 393.45B2UVBrake Hose or Tubing Chafing and/or Kinking Under Vehicle						4	
4V4NC9EJXLN216677 - Power Unit - Vehicle Maintenance Violation: 393.45DLUVBrake Connections with Leaks Under Vehicle						4	
4V4NC9EJXLN216677 - Power Unit - Vehicle Maintenance Violation: 393.47EClamp/Roto-Chamber type brake(s) out of adjustment						4	
4V4NC9EJXLN216677 - Power Unit - Vehicle Maintenance Violation: 393.53BAutomatic brake adjuster CMV manufactured on or after 10/20/1994 - air brake						4	
4V4NC9EJXLN216677 - Power Unit - Vehicle Maintenance Violation: 393.55EABS - malfunctioning lamps towed CMV manufactured on or after 3/1/1998						4	
4V4NC9EJXLN216677 - Power Unit - Vehicle Maintenance Violation: 393.86A1Rear impact guards - all trailers/semitrailers manufactured on or after 1/26/98						2	
4V4NC9EJXLN216677 - Power Unit - OOS Vehicle Maintenance Violation: 396.3A1BOSBRAKES OUT OF SERVICE: The number of defective brakes is equal to or greater than 20 percent of the service brakes on the vehicle or combination						0	
03/28/2023	CV44662372	KY	86707RP	WA	Truck Tractor		1
4V4NC9EJXLN216677 - Power Unit - OOS Vehicle Maintenance Violation: 393.201AFrame cracked / loose / sagging / broken						2	
4V4NC9EJXLN216677 - Power Unit - Vehicle Maintenance Violation: 393.207FAir suspension pressure loss						7	
4V4NC9EJXLN216677 - Power Unit - Vehicle Maintenance Violation: 393.60EWSWindshield - Obstructed						1	
02/07/2023	ND65006854	CA	RP00423	WA	Truck Tractor		1
11/09/2022	UCXF002468	CA	RP00424	WA	Truck Tractor		0
1XKYDP9X9LJ307850 - Power Unit - State/Local Laws Violation: 392.2DIMDimension Violation (Width / Height / Length)						0	
1XKYDP9X9LJ307850 - Power Unit - Vehicle Maintenance Violation: 393.9Inoperative required lamps						2	
1XKYDP9X9LJ307850 - Power Unit - Vehicle Maintenance Violation: 396.3A1BBrakes (general)						4	
Only the first 20 inspections are shown. See the live report for more data.							