



Table of Contents

1. Overview	2. BASIC Scores History
3. BASIC Measures	4. KPI: BASIC Measures by Cargo Group
5. Estimated ISS Score	6. Investigation Results
7. Penalties History	8. Acute Critical Violations
9. Red Flag Violation Details	10. DOT Registration Information
11. DOT MCS-150 History	12. Crash Summary
13. Inspection Summary	14. KPI: Inspection Viol OOS Rates by Cargo Group
15. FHWA Registration Information	16. FHWA Insurance Information
17. FHWA Authorities	18. Severe Violations
19. Violation Report	20. Violation Summary
21. Violation Enforcement Chronology	22. Inspection Violations & OOS Counts
23. Radius Of Operation	24. Inspection & Crash Locations
25. Cargo Hot Spots	26. Inspection Violations & OOS Chronology
27. Percent of Insp & Crash by State	28. VIN Insp Summary by State
29. Violations By Unit Type	30. Equipment Ownership
31. Equipment Details	32. Vehicle Age
33. States of Power Unit Registrations	34. Equipment Acquisitions
35. Driver Details	36. Shared VIN Summary
37. Shipper Table	38. Safety Summary
39. Safety Details	40. Crash Detail Color Coded
41. Inspections with Shared Equipment	42. Inspection Tabular Details
43. Inspection Summary By Month	44. VIN Inspection Violation Details
45. Inspection History	



Business Address

6120 RIVERSIDE BLVD APT B60
SACRAMENTO, CA
95831

Contact Info

(260)-804-2656
RAJUGHUMAN56@GMAIL.COM

FHWA Address

6120 RIVERSIDE BLVD APT B60
SACRAMENTO, CA, 95831
Phone: (260)-804-2656

Mailing Address

6120 RIVERSIDE BLVD APT B60
SACRAMENTO, CA
95831

Overview ToC

Operating Status: AUTHORIZED FOR Property
2 other companies viewed this DOT in the past two months
Crash/PU ratio: 0.0%
Clean Inspection ratio: 20.0%

Estimated BASIC Scores (as of 1/31/2025)

	Unsafe Driving	Hours of Service	Driver Fitness	Controlled Sub. and Alcohol	Vehicle Maintenance	HM Compliance	Crash
Relative Scores	0% ○	0% ⬆	0% ○	0% ○	85% ⬆	0% ○	0% ○
Alert Status	No	No	No	No	ALERT (12)	No	No



Estimated Inspection Selection System (ISS) Score: 63
Category: Optional Inspect

BASIC Scores History - Unsafe Driving ToC

There are no Scores for this BASIC



BASIC Scores History - Hours of Service ToC

Alert - Above Threshold

**Alert - Compliance Review
Viol. in Past 12 Mo.**

Within 10 pts of Threshold

Below Threshold

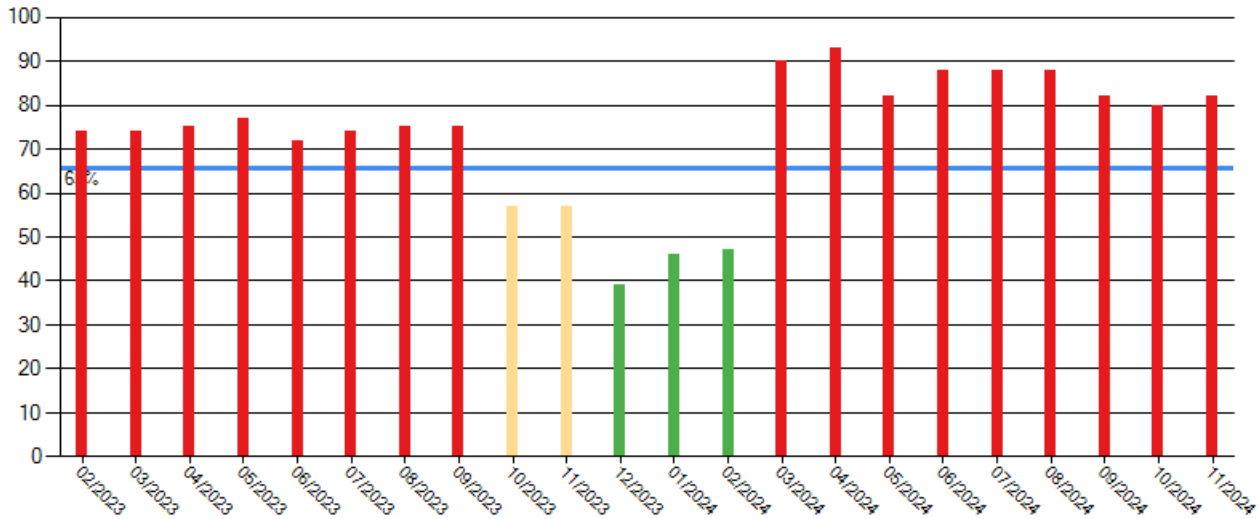

BASIC Scores History - Driver Fitness ToC

There are no Scores for this BASIC

BASIC Scores History - Controlled Substance ToC

There are no Scores for this BASIC



BASIC Scores History - Vehicle Maintenance ToC

Alert - Above Threshold

**Alert - Compliance Review
Viol. in Past 12 Mo.**

Within 10 pts of Threshold

Below Threshold

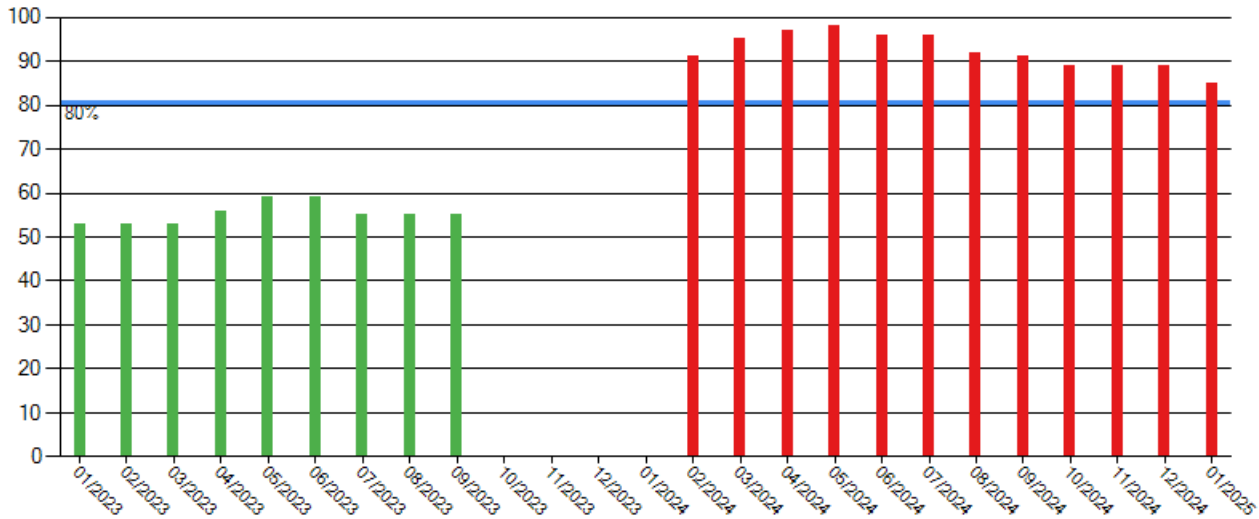

BASIC Scores History - Crash ToC

There are no Scores for this BASIC

BASIC Scores History - Hazmat ToC

There are no Scores for this BASIC



BASIC Measures: Violation Points per Inspection Trends ToC

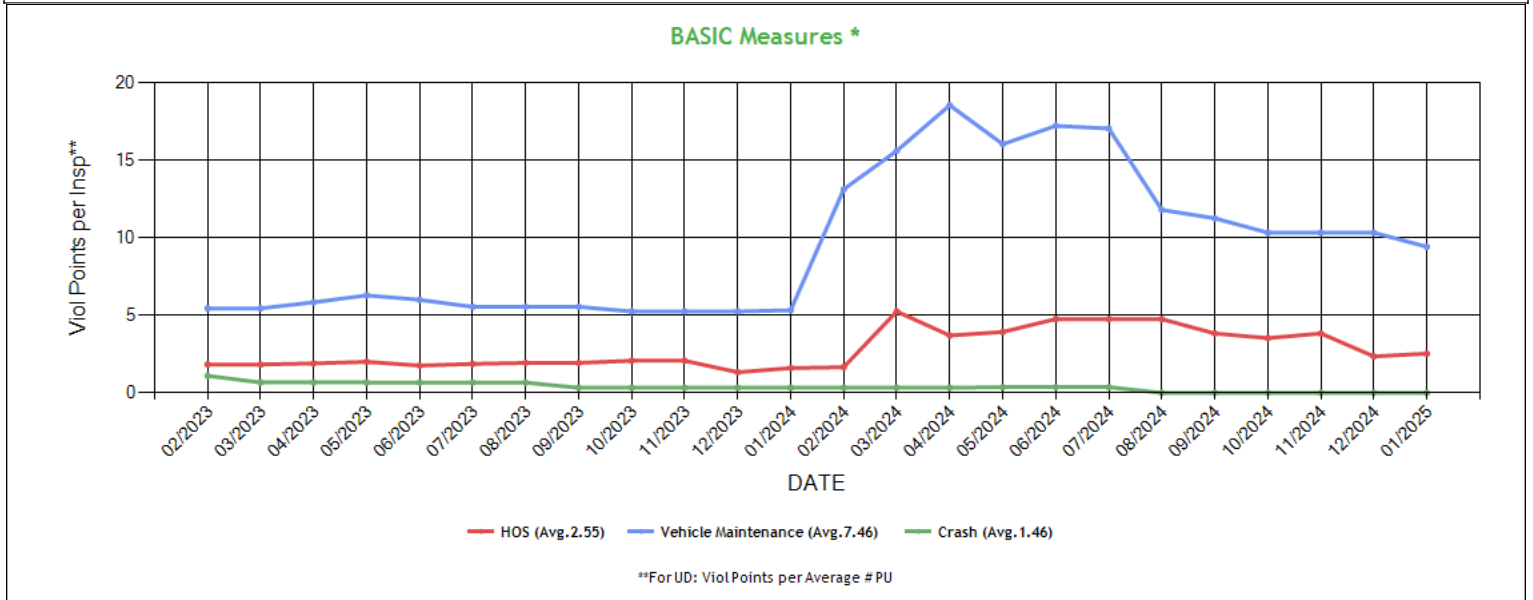

* BASIC Measures are the absolute SMS scores that are compared within each Safety Event Group to determine the BASIC Score percentiles. Averages based on fleets with 1-5 power units.



BASIC Measures * - Table ToC

UD-Unsafe Driving, HOS-Hours of Service, DF-Driver Fitness, CS-Controlled Substances, VM-Vehicle Maintenance

Date	UD Measure	UD AC	UD with Viol	HOS Measure	HOS AC	HOS with Viol	DF Measure	DF AC	DF with Viol	CS Measure	CS AC	CS with Viol	VM Measure	VM AC	VM with Viol
01/2025	0.00	N	0	2.53	N	2	0.00	N	0	0.00	N	0	9.42	N	11
12/2024	0.00	N	0	2.35	N	2	0.00	N	0	0.00	N	0	10.33	N	12
11/2024	0.00	N	0	3.83	N	3	0.00	N	0	0.00	N	0	10.33	N	12
10/2024	0.00	N	0	3.53	N	3	0.00	N	0	0.00	N	0	10.33	N	12
09/2024	0.00	N	0	3.83	N	3	0.00	N	0	0.00	N	0	11.26	N	11
08/2024	0.00	N	0	4.76	N	3	0.00	N	0	0.00	N	0	11.80	N	11
07/2024	0.00	N	0	4.76	N	3	0.00	N	0	0.00	N	0	17.05	N	8
06/2024	0.00	N	0	4.76	N	3	0.00	N	0	0.00	N	0	17.22	N	8
05/2024	0.00	N	0	3.93	N	4	0.00	N	0	0.00	N	0	16.04	N	11
04/2024	0.00	N	0	3.70	N	4	0.00	N	0	0.00	N	0	18.55	N	9
03/2024	0.00	N	0	5.25	N	4	0.00	N	0	0.00	N	0	15.61	N	8
02/2024	0.00	N	0	1.66	N	3	0.00	N	0	0.00	N	0	13.13	N	7
01/2024	0.00	N	0	1.60	N	3	0.00	N	0	0.00	N	0	5.33	N	4
12/2023	0.00	N	0	1.33	N	3	0.00	N	0	0.00	N	0	5.25	N	4
11/2023	0.00	N	0	2.07	N	3	0.00	N	0	0.00	N	0	5.25	N	4
10/2023	0.00	N	0	2.07	N	3	0.00	N	0	0.00	N	0	5.25	N	4
09/2023	0.00	N	0	1.93	N	3	0.00	N	0	0.00	N	0	5.55	N	5
08/2023	0.00	N	0	1.93	N	3	0.00	N	0	0.00	N	0	5.55	N	5
07/2023	0.00	N	0	1.87	N	3	0.00	N	0	0.00	N	0	5.55	N	5
06/2023	0.00	N	0	1.76	N	3	0.00	N	0	0.00	N	0	6.00	N	5
05/2023	0.00	N	0	2.00	N	3	0.00	N	0	0.00	N	0	6.29	N	5
04/2023	0.00	N	0	1.90	N	3	0.00	N	0	0.00	N	0	5.84	N	5
03/2023	0.00	N	0	1.83	N	3	0.00	N	0	0.00	N	0	5.45	N	5
02/2023	0.00	N	0	1.83	N	3	0.00	N	0	0.00	N	0	5.45	N	5
01/2023	0.00	N	0	1.95	N	2	0.00	N	0	0.00	N	0	5.45	N	5
12/2022	0.00	N	0	2.14	N	2	0.00	N	0	0.00	N	0	4.00	N	4
11/2022	0.00	N	0	0.18	N	1	0.00	N	0	0.00	N	0	4.62	N	4
10/2022	0.00	N	0	0.17	N	1	0.00	N	0	0.00	N	0	4.34	N	4
09/2022	0.00	N	0	0.15	N	1	0.00	N	0	0.00	N	0	4.30	N	4
08/2022	0.00	N	0	0.15	N	1	0.00	N	0	0.00	N	0	4.30	N	4
07/2022	0.00	N	0	0.15	N	1	0.00	N	0	0.00	N	0	4.30	N	4
06/2022	0.00	N	0	0.15	N	1	0.00	N	0	0.00	N	0	4.09	N	4
05/2022	0.00	N	0	0.00	N	0	0.00	N	0	0.00	N	0	1.44	N	1
04/2022	0.00	N	0	0.00	N	0	0.00	N	0	0.00	N	0	2.00	N	1
03/2022	0.00	N	0	0.00	N	0	0.00	N	0	0.00	N	0	4.00	N	1
02/2022	0.00	N	0	0.00	N	0	0.00	N	0	0.00	N	0	4.00	N	1
01/2022	0.00	N	0	0.00	N	0	0.00	N	0	0.00	N	0	4.00	N	1
12/2021	0.00	N	0	0.00	N	0	0.00	N	0	0.00	N	0	8.00	N	1
11/2021	0.00	N	0	0.00	N	0	0.00	N	0	0.00	N	0	8.00	N	1
10/2021	0.00	N	0	0.00	N	0	0.00	N	0	0.00	N	0	8.00	N	1
09/2021	0.00	N	0	0.00	N	0	0.00	N	0	0.00	N	0	0.00	N	0
08/2021	0.00	N	0	0.00	N	0	0.00	N	0	0.00	N	0	0.00	N	0
07/2021	0.00	N	0	0.00	N	0	0.00	N	0	0.00	N	0	0.00	N	0
06/2021	0.00	N	0	0.00	N	0	0.00	N	0	0.00	N	0	0.00	N	0
05/2021	0.00	N	0	0.00	N	0	0.00	N	0	0.00	N	0	0.00	N	0
04/2021	0.00	N	0	0.00	N	0	0.00	N	0	0.00	N	0	0.00	N	0
03/2021	0.00	N	0	0.00	N	0	0.00	N	0	0.00	N	0	0.00	N	0
02/2021	0.00	N	0	0.00	N	0	0.00	N	0	0.00	N	0	0.00	N	0
01/2021	0.00	N	0	0.00	N	0	0.00	N	0	0.00	N	0	0.00	N	0
12/2020	0.00	N	0	0.00	N	0	0.00	N	0	0.00	N	0	0.00	N	0
11/2020	0.00	N	0	0.00	N	0	0.00	N	0	0.00	N	0	0.00	N	0
10/2020	0.00	N	0	0.00	N	0	0.00	N	0	0.00	N	0	0.00	N	0
09/2020	0.00	N	0	0.00	N	0	0.00	N	0	0.00	N	0	0.00	N	0
08/2020	0.00	N	0	0.00	N	0	0.00	N	0	0.00	N	0	0.00	N	0

* BASIC Measures are the absolute SMS scores that are compared within each Safety Event Group to determine the BASIC Score percentiles.



KPI: BASIC Measures by Fleet Size and Cargo Group ToC														
Fleet Size: 1-5 PUs														
	Unsafe Driving		Hours of Service		Driver Fitness		Controlled Substance		Vehicle Maintenance		HM Compliance		Crash	
Cargo Group (Companies)	Avg.	Comp. to Avg.	Avg.	Comp. to Avg.	Avg.	Comp. to Avg.	Avg.	Comp. to Avg.	Avg.	Comp. to Avg.	Avg.	Comp. to Avg.	Avg.	Comp. to Avg.
Bulk Goods (249921)	0.77	Better	0.22	Worse	0.13	Better	0.01	Better	1.71	Worse	0.01	Better	0.06	Better
General Freight (483104)	0.79	Better	0.23	Worse	0.20	Better	0.02	Better	1.91	Worse	0.01	Better	0.06	Better
PEP LOGISTICS INC	0.00		2.53		0.00		0.00		9.42		0.00		0.00	

Estimated ISS Score: 63 Optional Inspect ToC About the Inspection Selection System
--



Estimated ISS Score History - Table ToC

Date	Estimated ISS Score	Recommendation	Algorithm
01/31/2025	63	Optional Inspect	Safety Algorithm
12/27/2024	65	Optional Inspect	Safety Algorithm
11/29/2024	90	Inspect	Safety Algorithm
10/25/2024	90	Inspect	Safety Algorithm
09/27/2024	90	Inspect	Safety Algorithm
08/30/2024	94	Inspect	Safety Algorithm
07/26/2024	95	Inspect	Safety Algorithm
06/28/2024	95	Inspect	Safety Algorithm
05/31/2024	91	Inspect	Safety Algorithm
04/26/2024	95	Inspect	Safety Algorithm
03/29/2024	95	Inspect	Safety Algorithm
02/23/2024	72	Optional Inspect	Safety Algorithm
01/26/2024	5	Pass	Safety Algorithm
12/29/2023	5	Pass	Safety Algorithm
11/24/2023	6	Pass	Safety Algorithm
10/27/2023	6	Pass	Safety Algorithm
09/29/2023	83	Inspect	Safety Algorithm
08/25/2023	83	Inspect	Safety Algorithm
07/28/2023	83	Inspect	Safety Algorithm
06/30/2023	83	Inspect	Safety Algorithm
05/26/2023	84	Inspect	Safety Algorithm
04/28/2023	83	Inspect	Safety Algorithm
03/31/2023	83	Inspect	Safety Algorithm
02/24/2023	83	Inspect	Safety Algorithm
01/27/2023	7	Pass	Safety Algorithm
12/30/2022	6	Pass	Safety Algorithm
11/25/2022	4	Pass	Safety Algorithm
10/28/2022	4	Pass	Safety Algorithm
09/30/2022	4	Pass	Safety Algorithm
08/26/2022	4	Pass	Safety Algorithm
07/29/2022	40	Pass	Safety Algorithm
06/24/2022	39	Pass	Safety Algorithm
05/27/2022	1	Pass	Safety Algorithm
04/29/2022	1	Pass	Safety Algorithm
03/25/2022	72	Optional Inspect	Insufficient Data Algorithm
02/25/2022	72	Optional Inspect	Insufficient Data Algorithm
01/28/2022	72	Optional Inspect	Insufficient Data Algorithm
12/31/2021	67	Optional Inspect	Insufficient Data Algorithm
11/26/2021	68	Optional Inspect	Insufficient Data Algorithm
10/29/2021	66	Optional Inspect	Insufficient Data Algorithm
09/24/2021	63	Optional Inspect	Insufficient Data Algorithm
08/27/2021	63	Optional Inspect	Insufficient Data Algorithm
07/30/2021	63	Optional Inspect	Insufficient Data Algorithm
06/25/2021	63	Optional Inspect	Insufficient Data Algorithm
05/28/2021	63	Optional Inspect	Insufficient Data Algorithm
04/30/2021	63	Optional Inspect	Insufficient Data Algorithm
03/26/2021	63	Optional Inspect	Insufficient Data Algorithm
02/26/2021	63	Optional Inspect	Insufficient Data Algorithm
01/29/2021	63	Optional Inspect	Insufficient Data Algorithm
12/18/2020	63	Optional Inspect	Insufficient Data Algorithm
11/27/2020	63	Optional Inspect	Insufficient Data Algorithm
10/30/2020	63	Optional Inspect	Insufficient Data Algorithm
09/25/2020	63	Optional Inspect	Insufficient Data Algorithm
08/28/2020	63	Optional Inspect	Insufficient Data Algorithm



Investigation Results [ToC](#)

No Investigations reported on FMCSA website

Penalties History [ToC](#)

There is a problem with the Penalties data on FMCSA website.

Acute Critical Violations (Based on Investigations as per CSA Methodology Appendix A) [ToC](#)

No Data

No red flag violations in the last 24 months

DOT Registration Information: The following information on this specific DOT # is from the Federal DOT (as of Operating Authority)					
DOT Registration: 08/05/2020		Total Power Units: 2		Total Trucks: 2	
		Total Trailers: 2		Total Passenger Vehicles: 0	
Status	Entity Type	Organization Type	Nation	Total Cars	Drivers / CDL Drivers
A	C	-	US	0	2 / 2
MCS-150 Date	Op Codes	Shipper Op Codes	Shipper HazMat Op Codes	Latest Review Type	Latest Review Document Number(Date)
08/08/2024	A			C	(05/24/2024)
MCS-150 Mileage (Year)	Record Update Date	Transports Hazmats	DOT Census Date	Recordable Accident Rate	Preventable Accident Rate
115,000 (2024)	08/08/2024	N	08/05/2020	0%	0%
MCS-151 Mileage	Safety Rating (Date)	SEA Accident	SEA Driver	SEA Vehicle	SEA Management
0	Satisfactory (05/29/2024)	0%	0%	0%	0%
Classification Codes		Cargo Carried (per MCS-150)			
Authorized-For-Hire		General Freight, Fresh Produce, Paper products			

DOT MCS-150 History ToC			(as of 09/10/2024 DOT census)						
Census Date	MCS-150 Date	MCS-150 Mileage	VMT Year	Power Units	Drivers	Trailers	Company Rep1	Company Rep2	Email
9/10/2024	8/8/2024	115000	2024	2	2	-	TAJINDER PREET SINGH		RAJUGHUMAN56@GMAIL.COM
7/9/2022	6/9/2022	240000	2022	3	3	3	TAJINDER PREET SINGH		rajughuman56@gmail.com
10/9/2021	9/24/2021	1	2020	3	3	3	TAJINDER PREET SINGH		rajughuman56@gmail.com
9/9/2021	8/16/2021	1	2020	1	1	1	TAJINDER PREET SINGH		rajughuman56@gmail.com
8/9/2020	8/5/2020	0		1	0	0	TAJINDER SINGH		PEPLOGISTICSINC@GMAIL.COM



Crash Summary Chart ToC Crashes Summary - Chart (based on all available crash data)

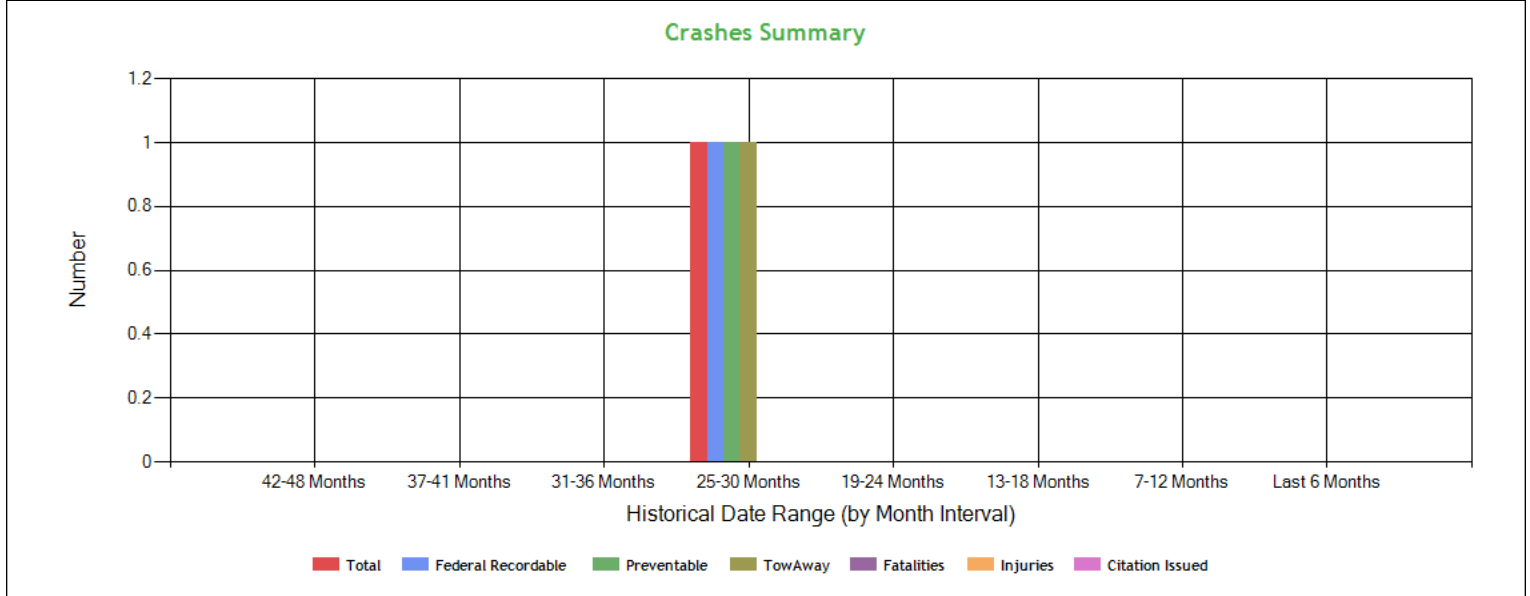

Crashes Summary - Table (based on all available crash data) ToC

	TOTAL	Last 6 months	7-12 months	13-18 months	19-24 months	25-30 months	30-36 months	37-41 months	42-48 months	Over 49 months
Total Reportable	1	0	0	0	0	1	0	0	0	0
Fatalities	0	0	0	0	0	0	0	0	0	0
Injuries	0	0	0	0	0	0	0	0	0	0
Tow Away	1	0	0	0	0	1	0	0	0	0
With Citations	0	0	0	0	0	0	0	0	0	0
Federal Recordable	1	0	0	0	0	1	0	0	0	0
Preventable	1	0	0	0	0	1	0	0	0	0
Crash per Pwr Unit	-	0.0%	0.0%	0.0%	0.0%	50.0%	0.0%	0.0%	0.0%	-

Inspection Summary ToC

The following inspection information is based on results for 24 months prior to: 03/04/2025. Please note that the total inspections number is not necessarily the total of the vehicle, driver and hazmat inspections, as one inspection may have included any combination of the below inspections.

Overall	Vehicle	Driver	Hazmat
(Please note that the total inspections number is not necessarily the total of the vehicle, driver and hazmat inspections, as one inspection may have included any combination of the below inspections) Total Inspections: 15 Total Out of Service: 4 Out of Service: 26.67% National Average: 21.33% Difference: 5.34%	Total Inspections: 13 Total Out of Service: 3 Out of Service: 23.08% National Average: 25.44% Difference: -2.36%	Total Inspections: 5 Total Out of Service: 1 Out of Service: 20.00% National Average: 6.78% Difference: 13.22%	Total Inspections: 0 Total Out of Service: 0 Out of Service: 0.00% National Average: 2.97% Difference: -2.97%



KPI: Inspection Viol OOS Rates by Cargo Group ToC

Cargo Group	OVERALL		VEHICLE		DRIVER		HAZMAT	
	Average	Compared to Average	Average	Compared to Average	Average	Compared to Average	Average	Compared to Average
Bulk Goods	24.21%	Worse	22.44%	Worse	9.05%	Worse	0.15%	Better
General Freight	28.67%	Better	25.03%	Better	12.50%	Worse	0.21%	Better
PEP LOGISTICS INC	26.67%		23.08%		20.0%		0%	

FHWA Registration Information: The following data on this Motor Carrier is from the Federal Hwy Administration (as of 2/19/2025)

Docket Number	DOT Number	Company Name	DBA Name	Address	City	State	Country	ZIP Code
MC1132480	3465306	PEP LOGISTICS INC		6120 RIVERSIDE BLVD APT B60	SACRAMENTO	CA	US	95831
Phone Number	Fax Number	Mail Address	Mail City	Mail State	Mail Contry	Mail ZIP Code	Mail Phone Number	Mail Fax Number
(260)-804-2656								
Date of Last Change	Freight	Passenger	Household Goods	Active Authority	Pending Authority	Revocation Pending Authority		
2/19/2025	Y	N	N	/ Common /	/	/ Common /		

Insurance Required (as of 02/19/2025) ToC

Docket Number	Insurance Type	Insurance Required	Insurance on File
MC1132480	BIPD	\$750k	\$750k
MC1132480	Cargo	No	No
MC1132480	Bond	No	No

Active / Pending Insurance (as of 02/19/2025)

Docket Number	Form	Type	Insurance Carrier	Policy/Surety	Coverage From	Coverage To	Required	On File	Effective Date	Cancel Date
MC1132480	91X	BIPD/Primary	BULLDOG NATIONAL RRG GROUP INC	ATG-CA-0007047-24	\$0k	\$750k	\$750k	\$750k	06/19/2024	03/15/2025

Insurance History (as of 02/19/2025)

Docket Number	Form	Type	Insurance Carrier	Policy/Surety	Coverage From	Coverage To	Effective Date From	Effective Date To
MC1132480	91X	BIPD/Primary	BULLDOG NATIONAL RRG GROUP INC	ATG-CA-0007047-24	\$0k	\$750k	03/15/2024	06/19/2024 Cancelled
MC1132480	91X	BIPD/Primary	CLEAR BLUE INSURANCE COMPANY	BE0133000584-00	\$0k	\$750k	03/15/2023	03/15/2024 Cancelled
MC1132480	91X	BIPD/Primary	SECURITY NATIONAL INSURANCE CO.	SMC1798163	\$0k	\$750k	03/15/2022	03/15/2023 Cancelled
MC1132480	91X	BIPD/Primary	SECURITY NATIONAL INSURANCE CO.	SMC1798163	\$0k	\$750k	03/15/2021	03/15/2022 Cancelled

FHWA Authorities (as of 02/19/2025) ToC

Docket#	L&I Name	Active Authority	Inactive Authority	Pending Authority	Revocation Pending Authority	Freight	Passenger	Household Goods
MC1132480	PEP LOGISTICS INC	Common /			Common /	Yes	No	No



Authority History (as of 02/19/2025)

Docket Number	Sub	Auth Type	Original Action	Disposition
MC1132480		COMMON	INVOLUNTARY REVOCATION 5/23/2024 12:00:00 AM	DISCONTINUED REVOCATION 6/11/2024 12:00:00 AM
MC1132480		COMMON	INVOLUNTARY REVOCATION 2/20/2024 12:00:00 AM	DISCONTINUED REVOCATION 3/19/2024 12:00:00 AM
MC1132480		COMMON	INVOLUNTARY REVOCATION 2/16/2023 12:00:00 AM	DISCONTINUED REVOCATION 3/17/2023 12:00:00 AM
MC1132480		COMMON	INVOLUNTARY REVOCATION 2/16/2022 12:00:00 AM	DISCONTINUED REVOCATION 3/16/2022 12:00:00 AM
MC1132480		COMMON	GRANTED 8/23/2021 12:00:00 AM	

Severe Violations (i.e. those with >= 8 points) - Chart : 2 Violations 2 occurrences ToC

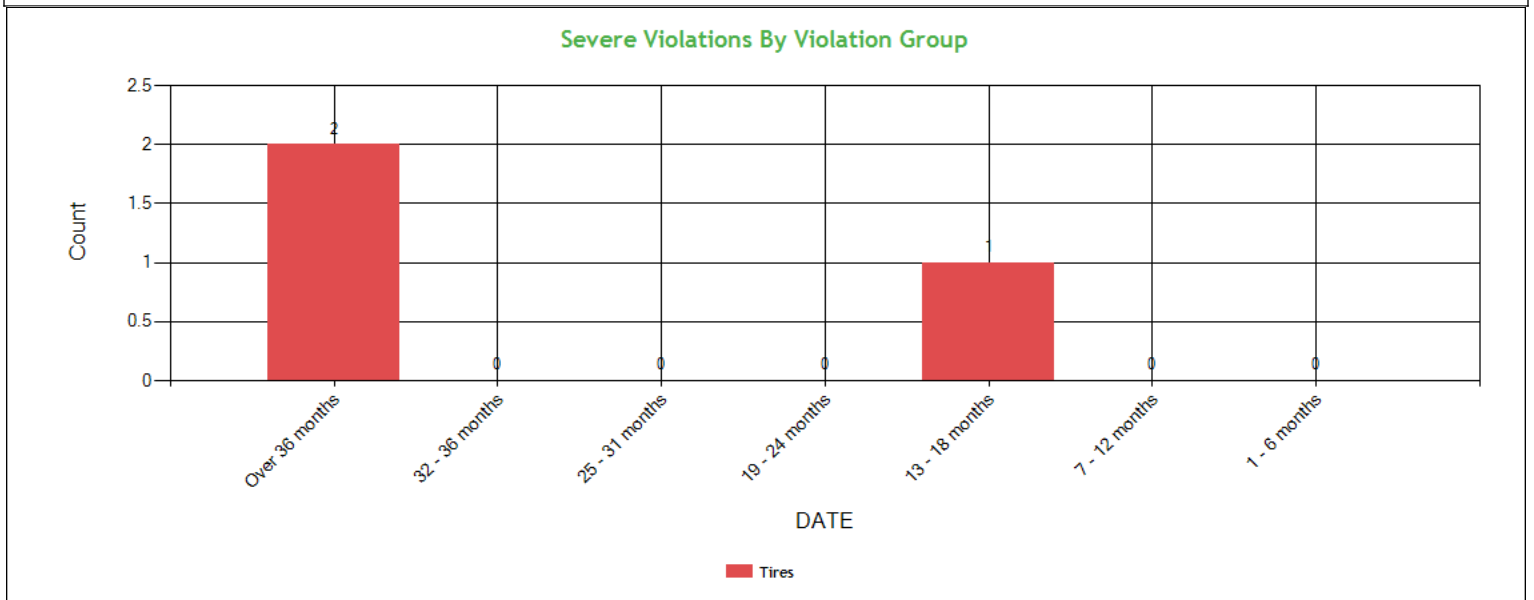

Severe Violations (i.e. those with >= 8 points) - Table : 2 Violations 3 occurrences ToC

Code	Description	Category	BASIC Weight	Total count	Last 6 month s	7-12 month s	13-18 month s	19-24 month s	25-31 month s	32-36 month s	Over 36 month s
393.75C	Tire -other tread depth less than 2/32 of inch	Tires	8	2	0	0	0	0	0	0	2
393.75A3	Tire -flat and/or audible air leak	Tires	8	1	0	0	1	0	0	0	0



Violation Report ToC						
Inspection Date	Inspection State	BASIC	Violation Description	OOS	VIN	Severity Points
10/16/2024	CA	Vehicle Maintenance	393.48ABIBD - DRUM BRAKE - INOPERATIVE OTHER THAN A STEERING AXLE.	No	1JJV532B2JL048856	4
08/20/2024	CA	Unsafe Driving	392.2 - Operating a commercial motor vehicle not in accordance with the laws, ordinances, and regulations of the jurisdiction in which it is being operated - Unsafe Driving	No	1XKYD49X0LJ401422	0
08/20/2024	CA	Vehicle Maintenance	396.5A - Failing to ensure that vehicle is properly lubricated	No	1XKYD49X0LJ401422	3
08/20/2024	CA	Unsafe Driving	392.2 - Operating a commercial motor vehicle not in accordance with the laws, ordinances, and regulations of the jurisdiction in which it is being operated - Unsafe Driving	No	1UYVS2530EM953520	0
08/20/2024	CA	Vehicle Maintenance	393.201A - Frame cracked / loose / sagging / broken	No	1UYVS2530EM953520	2
08/20/2024	CA	Vehicle Maintenance	393.47E - Clamp/Roto-Chamber type brake(s) out of adjustment	No	1XKYD49X4NJ472898	4
08/20/2024	CA	Vehicle Maintenance	393.53B - Automatic brake adjuster CMV manufactured on or after 10/20/1994 - air brake	No	1XKYD49X4NJ472898	4
08/20/2024	CA	Vehicle Maintenance	393.60C - Damaged or discolored windshield	No	1XKYD49X4NJ472898	1
04/22/2024	CA	Vehicle Maintenance	393.9T - Inoperative tail lamp	No	1XKYD49X0LJ401422	6
04/22/2024	CA	Vehicle Maintenance	393.45B2UV - Brake Hose or Tubing Chafing and/or Kinking Under Vehicle	No	1JJV532B2JL048856	4
04/18/2024	CA	Vehicle Maintenance	393.45 - Brake tubing and hose adequacy	Yes	1UYVS2530EM953520	4
04/18/2024	CA	Vehicle Maintenance	393.55D3 - No or Defective ABS Malfunction Indicator for towed vehicles on vehicles manufactured after February 2001	No	1UYVS2530EM953520	4
04/18/2024	CA	Vehicle Maintenance	393.45B2UV - Brake Hose or Tubing Chafing and/or Kinking Under Vehicle	No	1UYVS2530EM953520	4
04/18/2024	CA	Vehicle Maintenance	396.3A1BOS - BRAKES OUT OF SERVICE: The number of defective brakes is equal to or greater than 20 percent of the service brakes on the vehicle or combination	Yes	1XKYD49X4NJ472898	0
04/18/2024	CA	Vehicle Maintenance	393.47E - Clamp/Roto-Chamber type brake(s) out of adjustment	No	1XKYD49X4NJ472898	4
04/18/2024	CA	Vehicle Maintenance	393.53B - Automatic brake adjuster CMV manufactured on or after 10/20/1994 - air brake	No	1XKYD49X4NJ472898	4
04/18/2024	CA	Vehicle Maintenance	393.48A - Inoperative/defective brakes	No	1XKYD49X4NJ472898	4
04/18/2024	CA	Vehicle Maintenance	393.45 - Brake tubing and hose adequacy	Yes	1XKYD49X4NJ472898	4
04/07/2024	CA	-	392.2RG - State vehicle registration or License Plate violation	No	1XKYD49X4NJ472898	0
03/05/2024	MT	Vehicle Maintenance	393.9ALSML - LIGHTING - SIDE MARKER LAMP(S) INOPERATIVE.	No	1JJV532B2JL048856	6
No filters were applied when generating this report, see the live report for more options.						



Violation Summary **ToC**

BASIC	Violation Group	Code	Description	# of Violations	# of OOS Violations	Severity Points
Vehicle Maintenance	Tires	393.75A3	Tire -flat and/or audible air leak	1	1	8
Hours-Of-Service (HOS) Compliance	Hours	395.3A1HOSPD	HOS (PROPERTY) - DRIVING MORE THAN 11 HOURS FOLLOWING 10 CONSECUTIVE HOURS OFF DUTY DURING THE CURRENT 8 CONSECUTIVE DAY PERIOD. DATE AND TIME:	1	0	7
Vehicle Maintenance	Suspension	393.207F	Air suspension pressure loss	1	1	7
Hours-Of-Service (HOS) Compliance	Hours	395.3B2HOSPDIT	HOS (PROPERTY) - DRIVING AFTER BEING ON DUTY MORE THAN 70 HOURS IN THE PREVIOUS 8 CONSECUTIVE DAYS AT THE TIME OF INSPECTION. TIME:	1	1	7
Vehicle Maintenance	Lighting	393.9ALSLI	LIGHTING - STOP LAMPS - ANY INOPERATIVE.	1	0	6
Vehicle Maintenance	Lighting	393.9ALHLI	LIGHTING - HEADLAMP(S) - ANY INOPERATIVE.	1	0	6
Vehicle Maintenance	Lighting	393.9ALSML	LIGHTING - SIDE MARKER LAMP(S) INOPERATIVE.	1	0	6
Vehicle Maintenance	Lighting	393.9ALTSIR	LIGHTING - TURN SIGNAL -ANY INOPERATIVE ON A UNIT THAT IS NOT THE REARMOST UNIT.	1	0	6
Vehicle Maintenance	Lighting	393.9BRKLAMP	Inoperative Brake Lamps	1	0	6
Vehicle Maintenance	Lighting	393.9T	Inoperative tail lamp	1	0	6
Vehicle Maintenance	Lighting	393.9H	Inoperative head lamps	1	0	6
Vehicle Maintenance	Lighting	393.9ALRLI	LIGHTING - TAIL LAMP - ANY INOPERATIVE.	1	0	6
Vehicle Maintenance	Brakes, All Others	393.55D3	No or Defective ABS Malfunction Indicator for towed vehicles on vehicles manufactured after February 2001	1	0	4
Vehicle Maintenance	Brakes Out of Adjustment	393.47E	Clamp/Roto-Chamber type brake(s) out of adjustment	2	0	4
Vehicle Maintenance	Brakes, All Others	393.53B	Automatic brake adjuster CMV manufactured on or after 10/20/1994 - air brake	2	0	4
Vehicle Maintenance	Brakes, All Others	393.48A	Inoperative/defective brakes	3	1	4
Vehicle Maintenance	Brakes All Others	393.48ABIBD	DRUM BRAKE - INOPERATIVE OTHER THAN A STEERING AXLE.	1	0	4
Vehicle Maintenance	Brakes, All Others	393.45	Brake tubing and hose adequacy	2	2	4
Vehicle Maintenance	Brakes, All Others	393.45B2UV	Brake Hose or Tubing Chafing and/or Kinking Under Vehicle	2	0	4
Vehicle Maintenance	Other Vehicle Defect	396.5A	Failing to ensure that vehicle is properly lubricated	1	0	3

No filters were applied when generating this report, see the live report for more options.



Violation Enforcement Chronology - Chart ToC

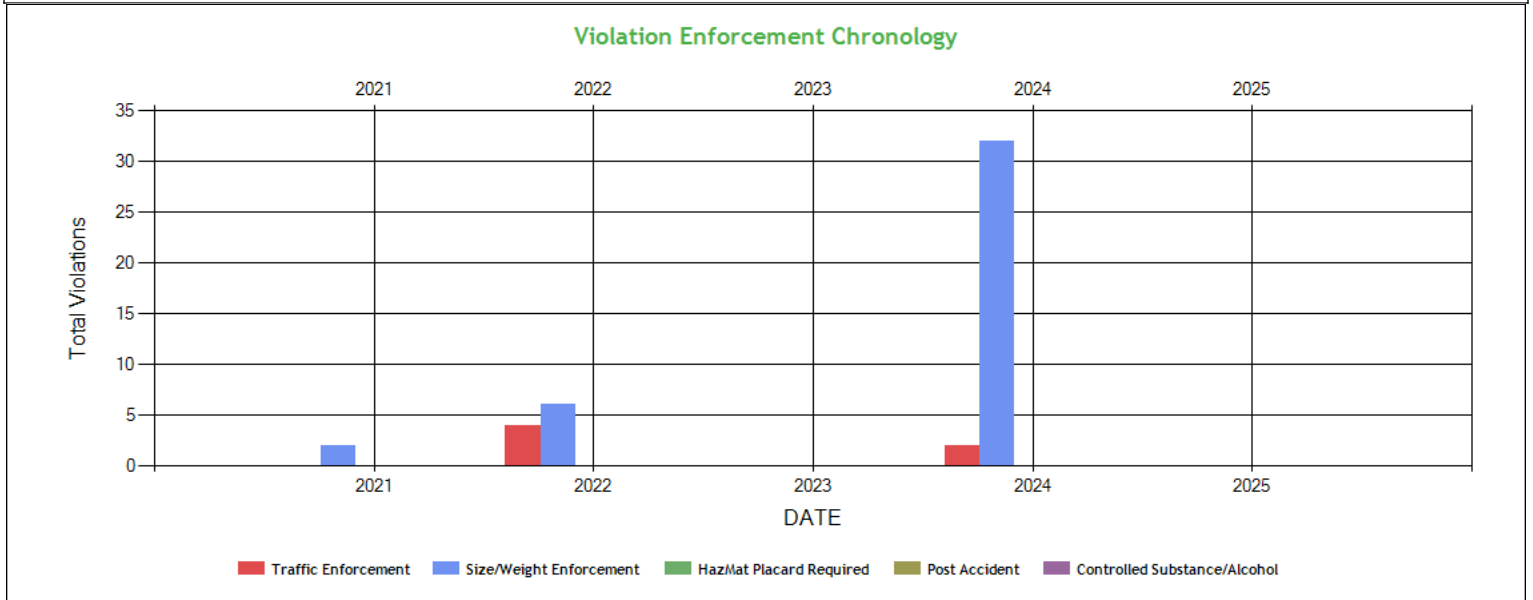

Violation Enforcement Chronology - Table ToC

	2021	2022	2023	2024	2025
Traffic Enforcement	0	4	0	2	0
Size/Weight Enforcement	2	6	0	32	0
HazMat Placard Required	0	0	0	0	0
Post Accident	0	0	0	0	0
Controlled Substance/Alcohol	0	0	0	0	0

Inspection Violations & OOS Counts - Chart ToC

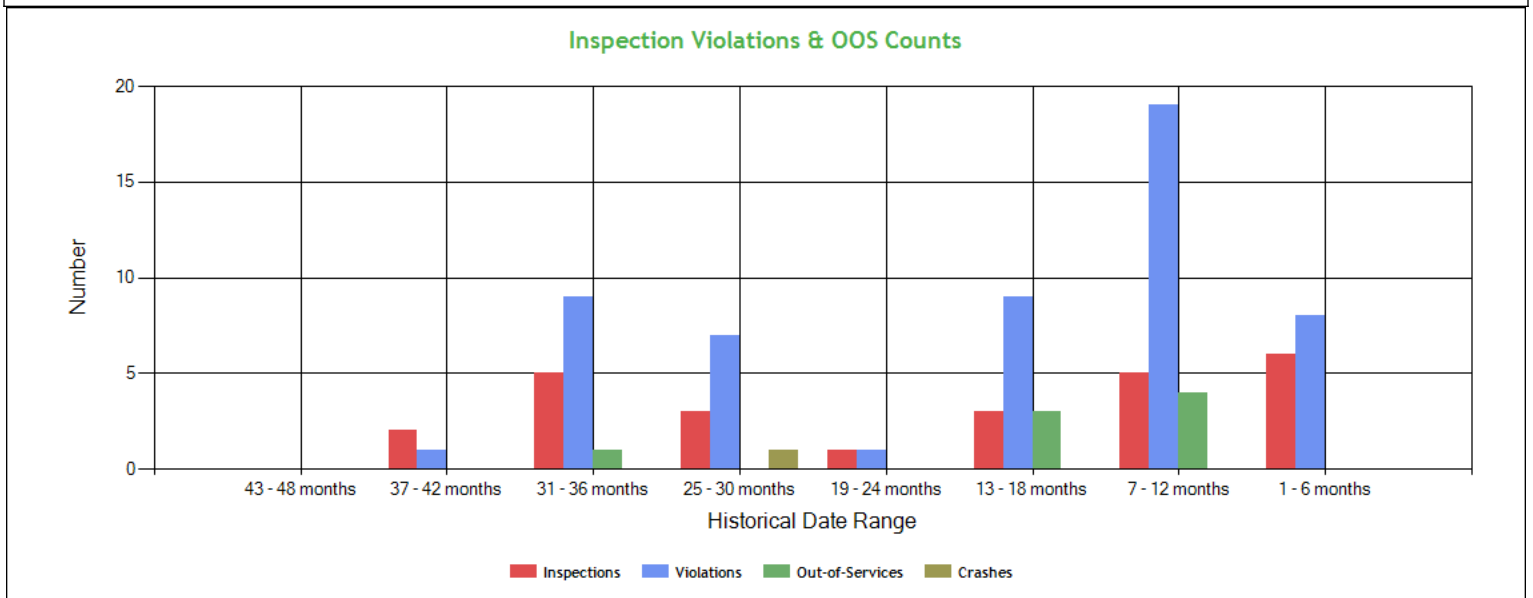



Inspection Violations & OOS Counts - Table [ToC](#)

Date Range	Inspections	Violations	Out-of-Services	Crashes
TOTAL	26	54	8	1
1 - 6 months	6	8	0	0
7 - 12 months	5	19	4	0
13 - 18 months	3	9	3	0
19 - 24 months	1	1	0	0
25 - 30 months	3	7	0	1
31 - 36 months	5	9	1	0
37 - 42 months	2	1	0	0
43 - 48 months	0	0	0	0

Radius of Operation (based on Inspections and Crashes during the past 3 years) [ToC](#)

	Total	Drive between 0 and 50 miles radius	Drive between 51 and 200 miles radius	Drive between 201 and 300 miles radius	Drive between 301 and 400 miles radius	Drive between 401 and 500 miles radius	Drive between 501 and 600 miles radius	Drive beyond 600 miles radius
Power Units (i.e. unique VINs)	5	3	0	0	0	0	0	2
Percent	100%	60%	0%	0%	0%	0%	0%	40%



Inspection & Crash Locations - Chart [ToC](#)

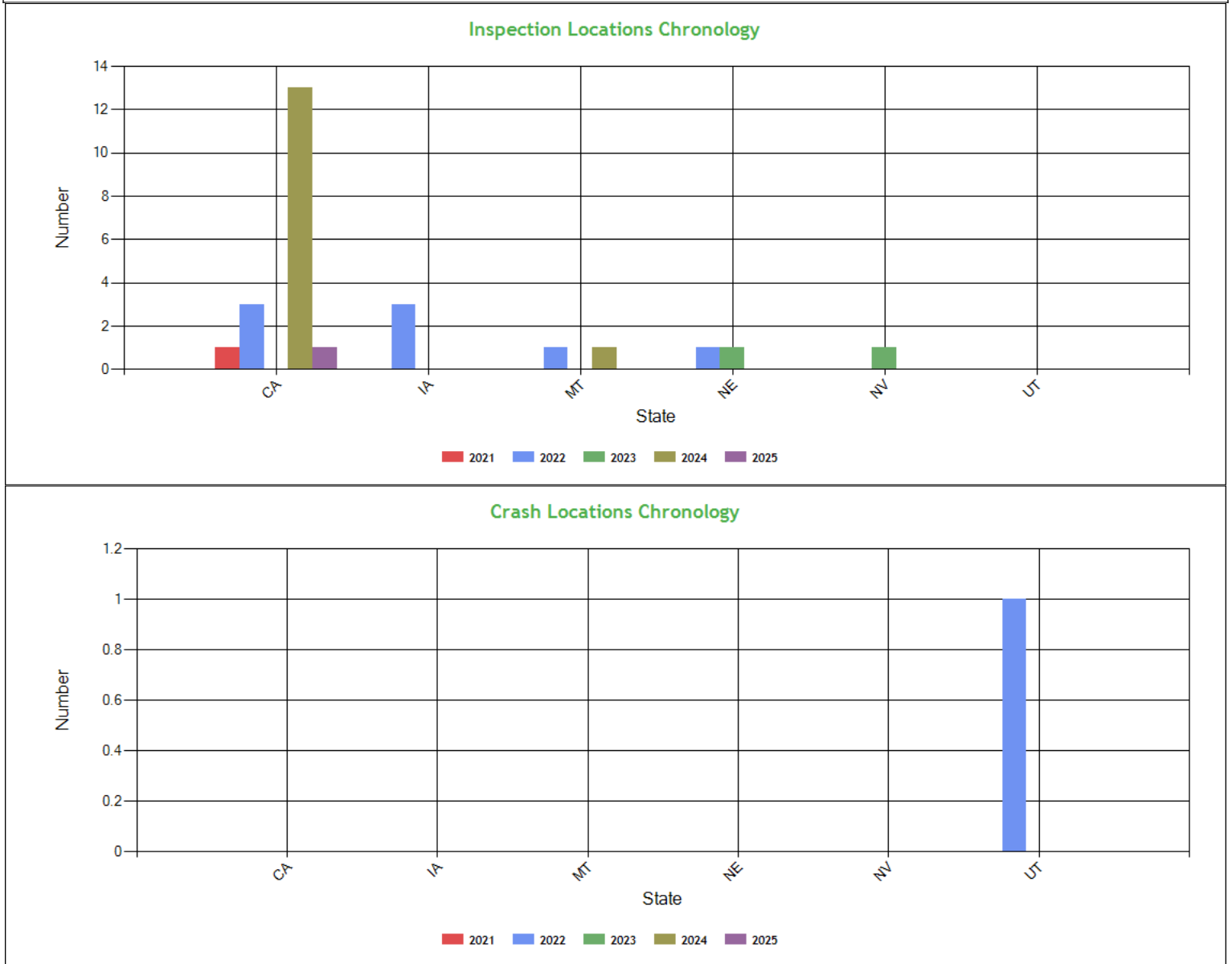

Inspection & Crash Locations - Table [ToC](#)

State	Inspections					Violations					Out-of-Services					Crashes				
	2021	2022	2023	2024	2025	2021	2022	2023	2024	2025	2021	2022	2023	2024	2025	2021	2022	2023	2024	2025
TOTAL	1	8	2	14	1	1	12	5	36	1	0	1	0	7	0	0	1	0	0	0
CA	1	3	0	13	1	1	3	0	28	1	0	1	0	6	0	0	0	0	0	0
IA	0	3	0	0	0	0	7	0	0	0	0	0	0	0	0	0	0	0	0	0
MT	0	1	0	1	0	0	2	0	8	0	0	0	0	1	0	0	0	0	0	0
NE	0	1	1	0	0	0	0	1	0	0	0	0	0	0	0	0	0	0	0	0
NV	0	0	1	0	0	0	0	4	0	0	0	0	0	0	0	0	0	0	0	0
UT	0	0	0	0	0	0	0	0	0	0	0	0	0	0	0	0	1	0	0	0



Hot Spot Summary ToC

Year	Month	Level 5	Level 5 %	Level 4	Level 4 %	Level 3	Level 3 %	Level 2	Level 2 %	Level 1	Level 1 %	Level 0	Level 0 %	Levels 1 - 5	Levels 1 - 5 %
2025	February (Partial)	0	0.00%	0	0.00%	1	8.33%	0	0.00%	0	0.00%	0	0.00%	1	8.33%
2024	December	0	0.00%	0	0.00%	0	0.00%	1	8.33%	0	0.00%	0	0.00%	1	8.33%
2024	October	0	0.00%	0	0.00%	0	0.00%	1	8.33%	0	0.00%	0	0.00%	1	8.33%
2024	August	0	0.00%	0	0.00%	4	33.33%	0	0.00%	0	0.00%	0	0.00%	4	33.33%
2024	April	0	0.00%	0	0.00%	3	25.00%	1	8.33%	0	0.00%	0	0.00%	4	33.33%
2024	March	0	0.00%	0	0.00%	0	0.00%	0	0.00%	0	0.00%	1	8.33%	0	0.00%
Totals		0	0.00%	0	0.00%	8	66.66%	3	24.99%	0	0.00%	1	8.33%	11	91.65%

Hot Spot Analysis

State	County	Level	Count	Percentage
CA	Sacramento	3	7	58.33%
CA	Solano	3	1	8.33%
CA	Nevada	2	3	25.00%

Report generated using the last 12 full months of inspection data

Inspection Violation % OOS Chronology - Chart ToC

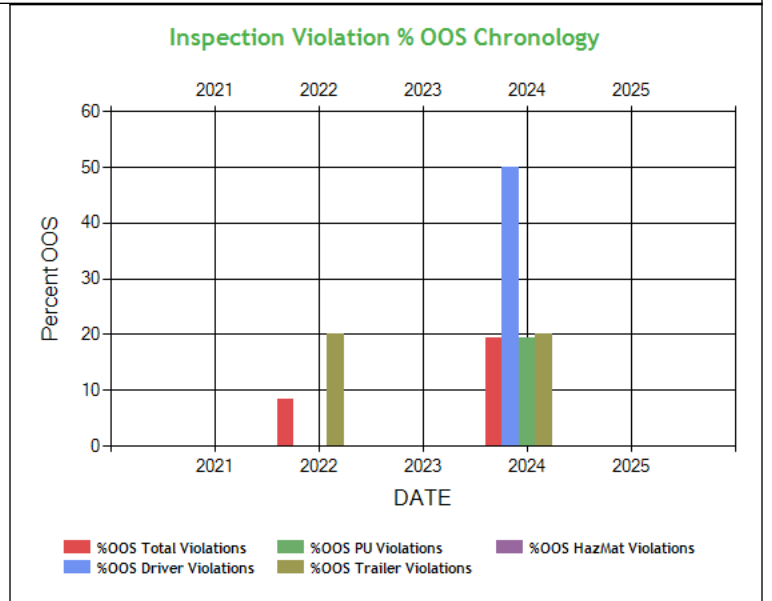
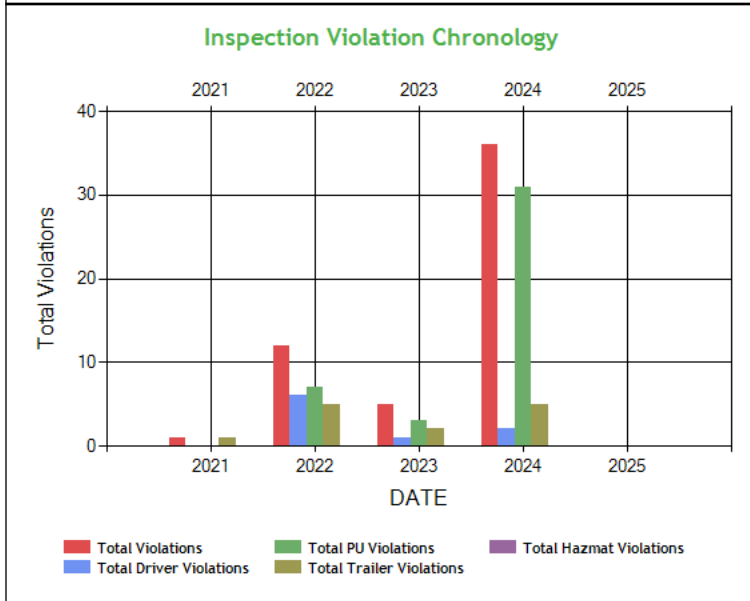



Inspection Violation % OOS Chronology - Table ToC

	2021	2022	2023	2024	2025
Total Violations	1	12	5	36	0
Total Out Of Services	0	1	0	7	0
%OOS Total Violations	0	8.33	0	19.44	0
Total Driver Violations	0	6	1	2	0
Total Driver Out Of Services	0	0	0	1	0
%OOS Driver Violations	0	0	0	50.0	0
Total PU Violations	0	7	3	31	0
Total PU Out Of Services	0	0	0	6	0
%OOS PU Violations	0	0	0	19.35	0
Total Trailer Violations	1	5	2	5	0
Total Trailer Out Of Services	0	1	0	1	0
%OOS Trailer Violations	0	20.0	0	20.0	0
Total Hazmat Violations	0	0	0	0	0
Total Hazmat Out Of Services	0	0	0	0	0
%OOS HazMat Violations	0	0	0	0	0

Percent of Insp & Crash by State - Chart ToC

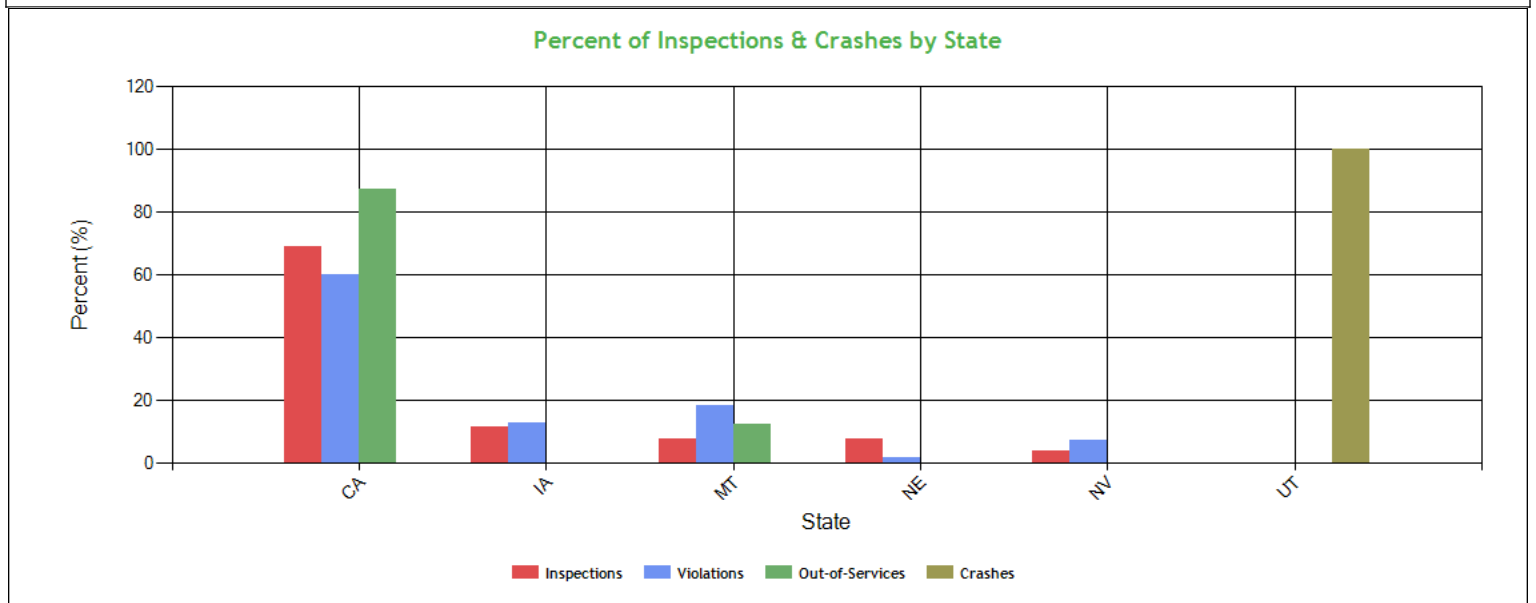

Percent of Insp & Crash by State - Table (based on Inspection data from the last 4 years) ToC

State	Inspections		Violations		Out-of-Services		Crashes	
	Total	Percent	Total	Percent	Total	Percent	Total	Percent
	26	100	55	100	8	100	1	100
CA	18	69.2	33	60	7	87.5	0	0
IA	3	11.5	7	12.7	0	0	0	0
MT	2	7.7	10	18.2	1	12.5	0	0
NE	2	7.7	1	1.8	0	0	0	0
NV	1	3.8	4	7.3	0	0	0	0
UT	0	0	0	0	0	0	1	100



VIN Insp Summary by State (based on inspection from the last 2 years) ToC

VIN	Insp	Viol Pts	Counts in each State									
			CA		IA		MT		NE		NV	
			Insp	Viol Pts	Insp	Viol Pts	Insp	Viol Pts	Insp	Viol Pts	Insp	Viol Pts
TOTALS	70/556*	26/192**	18	115	3	13	2	53	2	1	1	10
1XKYD49X4NJ472898	7	85	5	45	1	0	1	40	0	0	0	0
1XKYD49X1PJ225292	6	22	0	0	2	13	1	1	2	1	1	7
1XKYD49X0LJ401422	5	21	5	21	0	0	0	0	0	0	0	0
1JJV532B6HL961243	4	9	0	0	1	0	1	6	1	0	1	3
1JJV532B2JL048856	3	10	5	19	5	19	0	0	0	0	1	6
1JJV532B2JL048856	3	15	1	6	0	0	0	0	0	0	0	0
1UYVS2531EU975106	3	8	2	8	1	0	0	0	0	0	0	0
1UYVS2530EM953520	2	12	3	14	0	0	0	0	0	0	0	0
1UYVS2530EM953520	1	2	3	14	0	0	0	0	0	0	0	0
1UYVS2537HU873913	1	0	1	0	0	0	0	0	0	0	0	0
1UYVS2537HU87913	1	8	1	8	0	0	0	0	0	0	0	0

*<Total number of inspections for these 11 VIN(s)>/n<Total number of inspections for these 5 state(s)>

**<Total severity sum for these 11 VIN(s)>/n<Total severity sum for these 5 state(s)>

Violations By Unit Type ToC

of Violations: 36 Total Severity: 139 based on inspections in the last 2 years

Violation Unit: Driver	# of Violations: 2	Total Severity: 14	% of Total: 10.07%
Viol. Group: Hours	# of Violations: 2	Total Severity: 14	% of Total: 10.07%
Violation	Number of Occurrences	Viol. Severity	Total Severity
395.3A1HOSPD:HOS (PROPERTY) - DRIVING MORE THAN 11 HOURS FOLLOW	1	7	7
395.3B2HOSPDIT:HOS (PROPERTY) - DRIVING AFTER BEING ON DUTY MORE	1	7	7
Violation Unit: Power Unit	# of Violations: 29	Total Severity: 103	% of Total: 74.1%
Viol. Group: Lighting	# of Violations: 7	Total Severity: 42	% of Total: 30.22%
Violation	Number of Occurrences	Viol. Severity	Total Severity
393.9T:Inoperative tail lamp	1	6	6
393.9ALHLI:LIGHTING - HEADLAMP(S) - ANY INOPERATIVE.	1	6	6
393.9ALRLI:LIGHTING - TAIL LAMP - ANY INOPERATIVE.	1	6	6
393.9ALSLI:LIGHTING - STOP LAMPS - ANY INOPERATIVE.	1	6	6
393.9ALTSIR:LIGHTING - TURN SIGNAL -ANY INOPERATIVE ON A UNIT	1	6	6
Viol. Group: Brakes All Others	# of Violations: 5	Total Severity: 20	% of Total: 14.39%
393.45:Brake tubing and hose adequacy	1	4	4
393.48A:Inoperative/defective brakes	2	4	8
393.53B:Automatic brake adjuster CMV manufactured on or af	2	4	8
Viol. Group: Tires	# of Violations: 1	Total Severity: 8	% of Total: 5.76%
393.75A3:Tire -flat and/or audible air leak	1	8	8
Viol. Group: Brakes Out of Adjustment	# of Violations: 2	Total Severity: 8	% of Total: 5.76%
393.47E:Clamp/Roto-Chamber type brake(s) out of adjustment	2	4	8
Viol. Group: Brakes All Others	# of Violations: 2	Total Severity: 8	% of Total: 5.76%
393.45B2UV:Brake Hose or Tubing Chafing and/or Kinking Under	1	4	4
393.48A:Inoperative/defective brakes	1	4	4
Viol. Group: Suspension	# of Violations: 1	Total Severity: 7	% of Total: 5.04%
393.207F:Air suspension pressure loss	1	7	7
Viol. Group: Other Vehicle Defect	# of Violations: 1	Total Severity: 3	% of Total: 2.16%
396.5A:Failing to ensure that vehicle is properly lubrica	1	3	3
Viol. Group: Cab Body Frame	# of Violations: 1	Total Severity: 2	% of Total: 1.44%
393.201A:Frame cracked / loose / sagging / broken	1	2	2
Viol. Group: Emergency Equipment	# of Violations: 1	Total Severity: 2	% of Total: 1.44%
393.95A4EENA:EMERGENCY EQUIPMENT - FIRE EXTINGUISHERS - NOT REA	1	2	2
Viol. Group: Cab Body Frame	# of Violations: 1	Total Severity: 2	% of Total: 1.44%
393.201A:Frame cracked / loose / sagging / broken	1	2	2
Viol. Group: Windshield/ Glass/ Markings	# of Violations: 1	Total Severity: 1	% of Total: 0.72%
393.60C:Damaged or discolored windshield	1	1	1
Viol. Group: Not used in SMS Calculation	# of Violations: 5	Total Severity: 0	% of Total: 0%
392.2:Operating a commercial motor vehicle not in accord	3	0	0
392.2RG:State vehicle registration or License Plate violat	1	0	0



396.3A1BOS: BRAKES OUT OF SERVICE: The number of defective bra	1	0	0
Viol. Group: Not used in SMS Calculation	# of Violations: 1	Total Severity: 0	% of Total: 0%
392.2: Operating a commercial motor vehicle not in accord	1	0	0
Violation Unit: Trailer	# of Violations: 5	Total Severity: 22	% of Total: 15.83%
Viol. Group: Brakes All Others	# of Violations: 4	Total Severity: 16	% of Total: 11.51%
Violation	Number of Occurrences	Viol. Severity	Total Severity
393.45: Brake tubing and hose adequacy	1	4	4
393.48ABIBD: DRUM BRAKE - INOPERATIVE OTHER THAN A STEERING AXL	1	4	4
393.55D3: No or Defective ABS Malfunction Indicator for towe	1	4	4
393.45B2UV: Brake Hose or Tubing Chafing and/or Kinking Under	1	4	4
Viol. Group: Lighting	# of Violations: 1	Total Severity: 6	% of Total: 4.32%
393.9ALSML: LIGHTING - SIDE MARKER LAMP(S) INOPERATIVE.	1	6	6

Equipment Ownership ToC Equipment Ownership (based on MCS-150 dated 8/8/2024)					
	Trucks	Tractors	Trailers	Motor Coaches	Vans
Owned	0	2	0	0	0
Term Leased	0	0	2	0	0
Trip Leased	0	0	0	0	0
Total No.	0	2	2	0	0

Equipment Details Power Units ToC									
VIN	Latest Insp Date	Year	Make	Model	Body Class	Body Type	Axles	Len	Fuel Type
1XKYD49X4NJ4 72898	02/27/2025	2022	KENWORTH	T680	Truck-Tractor	-	-	-	Diesel
1XKYD49X0LJ4 01422	12/07/2024	2020	KENWORTH	T680	Truck-Tractor	-	-	-	Diesel
1JJV532B2JL04 8856	08/20/2024	2018	WABASH NATIONAL	Refrigerated Van	Trailer	Van Trailer	2	53	-
1UYVS2530EM9 53520	08/20/2024	2014	UTILITY	Utility Trailer Manufacturer	Trailer	Van Trailer	2	53	-
1XKYD49X1PJ2 25292	02/01/2023	2023	KENWORTH	T680	Truck-Tractor	-	-	-	-
1XKYD49X8LJ4 09669	10/26/2021	2020	KENWORTH	T680	Truck-Tractor	-	-	-	Diesel

Equipment Details Trailers									
VIN	Latest Insp Date	Year	Make	Model	Body Class	Body Type	Axles	Len	Fuel Type
1JJV532B2JL04 8856	02/27/2025	2018	WABASH NATIONAL	Refrigerated Van	Trailer	Van Trailer	2	53	-
1UYVS2530EM9 53520	12/07/2024	2014	UTILITY	Utility Trailer Manufacturer	Trailer	Van Trailer	2	53	-
1JJV532B6HL96 1243	02/01/2023	2017	WABASH NATIONAL	Refrigerated Van	Trailer	Van Trailer	2	53	-
1UYVS2531EU9 75106	06/23/2022	2014	UTILITY	Utility Trailer Manufacturer	Trailer	Van Trailer	2	53	-
1UYVS2537HU8 73913	01/12/2022	2017	UTILITY	Utility Trailer Manufacturer	Trailer	Van Trailer	2	53	-
1UYVS2537HU8 7913	10/26/2021	2017	UTILITY	Utility Trailer Manufacturer	Trailer	Van Trailer	2	53	-

Vehicle Age ToC				
Year	# Power Units	PU Percentage	# Trailers	Trailres Percentage
2022	1	25.00%	0	0.00%
2020	1	25.00%	0	0.00%
2018	1	25.00%	1	50.00%
2014	1	25.00%	1	50.00%

Based on 24 months of inspection data, see the live report for more options



States of Power Unit Registrations ToC					
State	CA	IA	MT	NE	NV
Number of Power Units	5	2	2	1	1

Equipment Acquisitions - Table ToC							
	Power Units inspected for 1st time in past 12 months	Power Units inspected for 1st time in past 24 months	Power Units inspected during entire date range		Trailers inspected for 1st time in past 12 months	Trailers inspected for 1st time in past 24 months	Trailers inspected during entire date range
Unique VINs	4	4	6		2	2	6
Unique License Plates	4	4	6		2	2	6
License Plate States	1	1	1		1	1	3

Driver Details ToC Driver Details (based on MCS-150 dated 8/8/2024)			
	Within 100 mi	Beyond 100 mi	TOTAL
# Drivers Interstate	0	2	2
# Drivers Intrastate	0	0	0
TOTAL	0	2	/
Avg. # Trip Lease Drivers/Mo: 0 # Drivers Grand Total: 2 # Drivers Commercially Licensed: 2			

Shared VIN Summary ToC

No Data

SHIPPERS DETAIL **ToC** based on Inspection results for the last 4 years

Shipper Name	Number of Inspections	Shipper Name	Number of Inspections
No Shipper listed	15	ABX MILWAUKEE	1
ADVANTAGE PROCUREMENT SPECIALI	1	BAY LOGISTICS	1
BURCH EQUIPMENT LLC	1	CHICOPEE INC	1
HP HOOD LLC	1	MCCAIN	1
NESTLE	1	SONOMA SPECIALITY FOOS, INC	1
TAYLOR FARMS RETAIL INC	1	ZOE'S MEATS INC.	1



Carrier Underwriting Report Safety Summary ToC

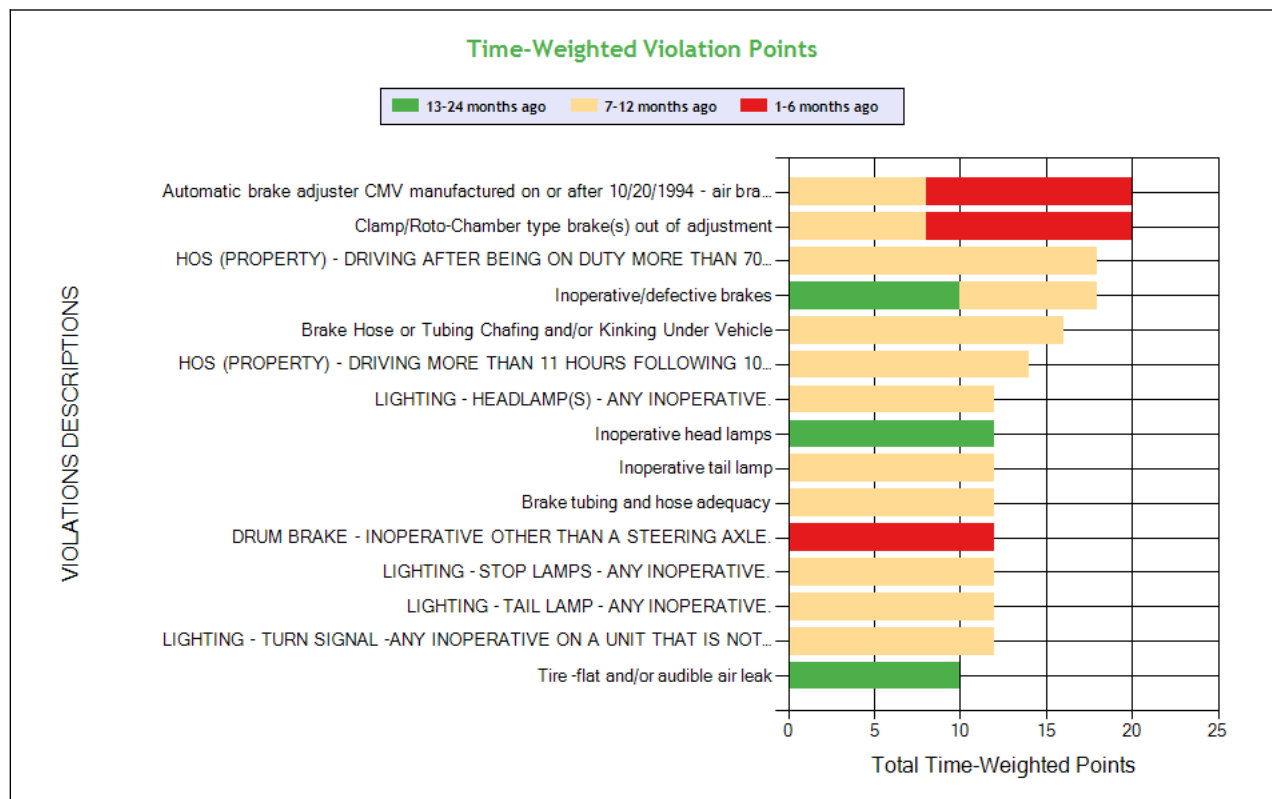
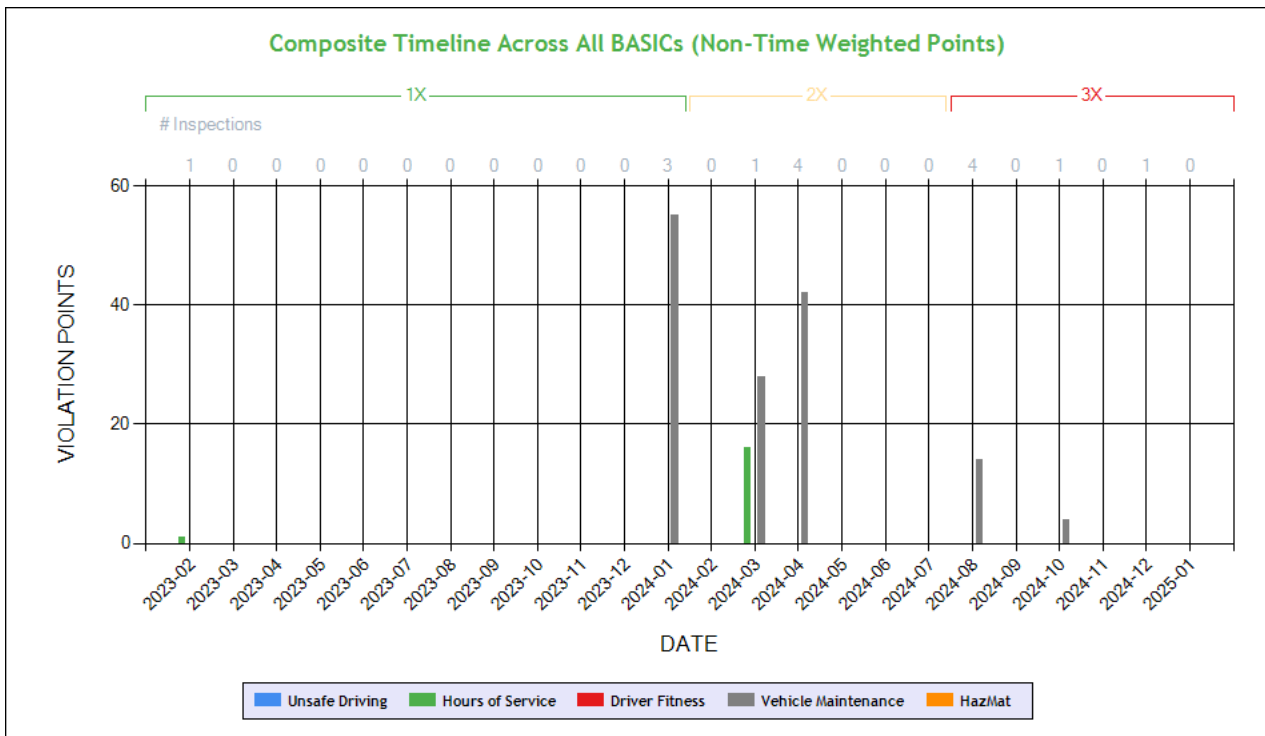

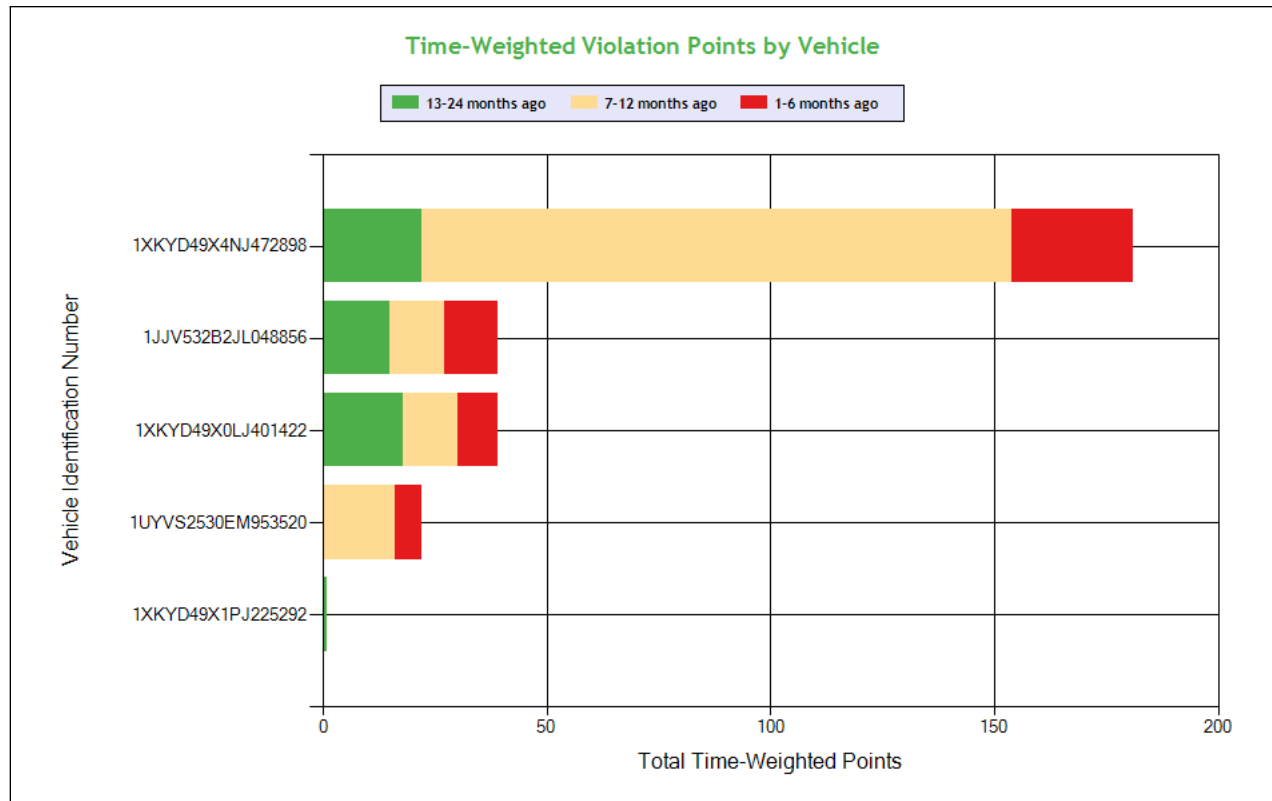

See the Excel file for the complete analysis

Violations is in (1-6/7-12/13-24mo)

Shaded = Out Of Service Violation												
Violation Group			Brakes Out of Adjustment	Brakes, All Others	Brakes, All Others	Hours	Brakes, All Others	Hours	Lighting	Lighting	Brakes, All Others	Brakes All Others
Violation Description	Total Time-weighted Points by VIN	% of Total Time-weighted Points by VIN	Clamp/Roto-Chamber type brake(s) out of adjustment	Automatic brake adjuster CMV manufactured on or after 10/20/1994 - air brake	Inoperative/defective brakes	HOS (PROPERTY) - DRIVING AFTER BEING ON DUTY MORE THAN 70 HOURS IN THE PREVIOUS 8 CONSECUTIVE DAYS AT THE TIME OF INSPECTION. TIME:	Brake Hose or Tubing Chafing and/or Kinking Under Vehicle	HOS (PROPERTY) - DRIVING MORE THAN 11 HOURS FOLLOWING 10 CONSECUTIVE HOURS OFF DUTY DURING THE CURRENT 8 CONSECUTIVE DAY PERIOD. DATE AND TIME:	Inoperative head lamps	Inoperative tail lamp	Brake tubing and hose adequacy	DRUM BRAKE - INOPERATIVE OTHER THAN A STEERING AXLE.
Driver Resp			No	No	No	Yes	No	Yes	Yes	Yes	No	Yes
Total Time-weighted Points			20	20	18	18	16	14	12	12	12	12
% Total Time-Wt Pts			7.09	7.09	6.38	6.38	5.67	4.96	4.26	4.26	4.26	4.26
1XKYD49X4NJ472898	181	64.18	20 (1/1/0)	20 (1/1/0)	8 (0/1/0)	18 (0/1/0)		14 (0/1/0)	6 (0/0/1)		12 (0/1/0)	
1JJV532B2JL048856	39	13.83			6 (0/0/1)		8 (0/1/0)					12 (1/0/0)
1XKYD49X0LJ401422	39	13.83			4 (0/0/1)				6 (0/0/1)	12 (0/1/0)		
1UYVS2530EM953520	22	7.80					8 (0/1/0)					
1XKYD49X1PJ225292	1	0.35										



SAFETY ANALYSIS ToC

Unsafe Driving

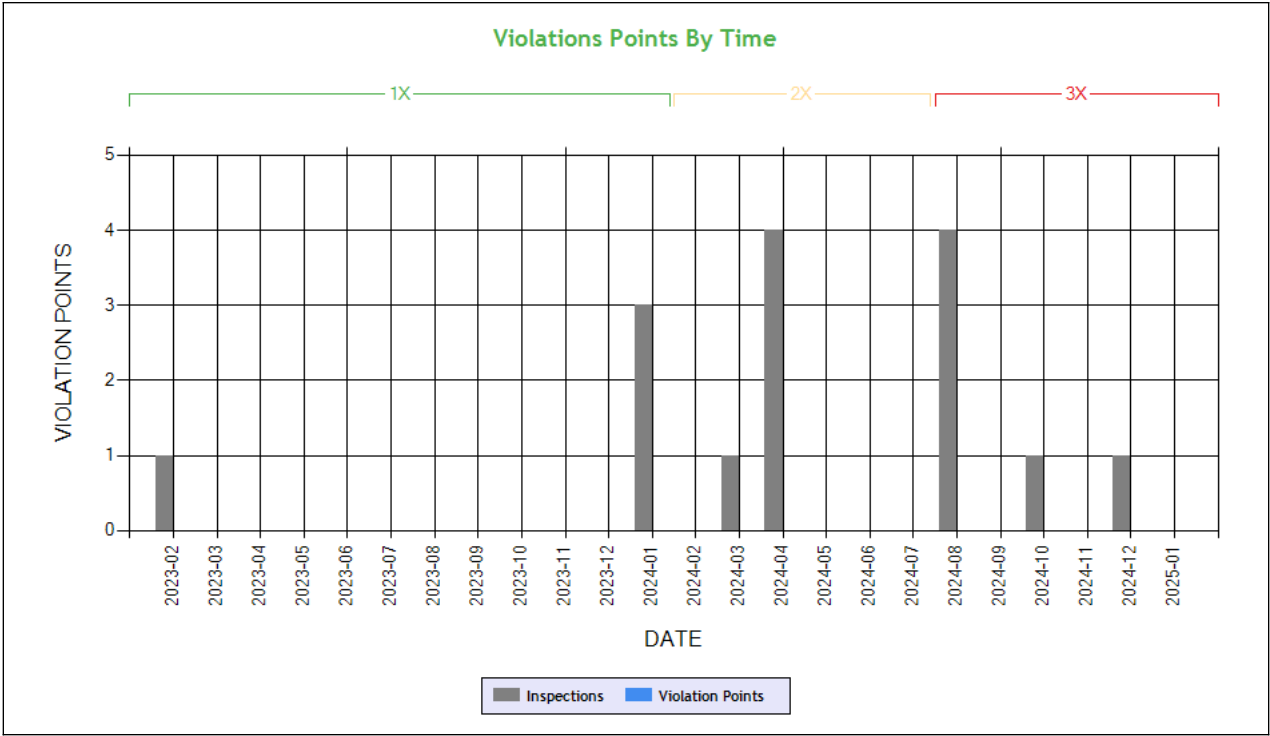

Time-Weighted Violation Points - no data available to draw a chart
Time-Weighted Severity Points by Vehicle - no data available to draw a chart

See the Excel file for the complete analysis # Violations is in (1-6/7-12/13-24mo)

Shaded = Out Of Service Violation		
Violation Group		
Violation Description	Total Time-weighted Points by VIN	% of Total Time-weighted Points by VIN
Driver Resp		
Total Time-weighted Points		
% Total Time-Wt Pts		

HOS Compliance

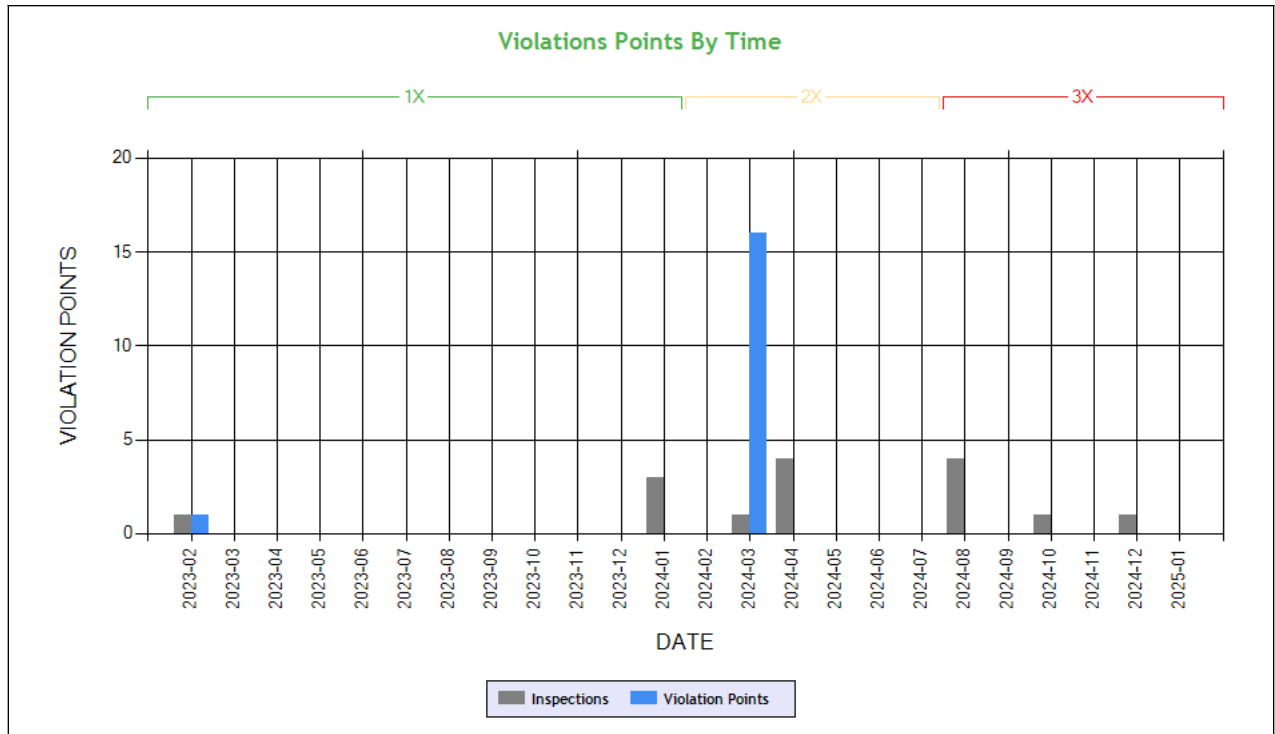

Carrier Software
 1-800-646-5152
 info@CarrierSoftware.com

CONFIDENTIAL - Intended for use by Amerigo Insurance Agency - Date: 3/5/2025
PEP LOGISTICS INC - DOT# 3465306 / MC1132480

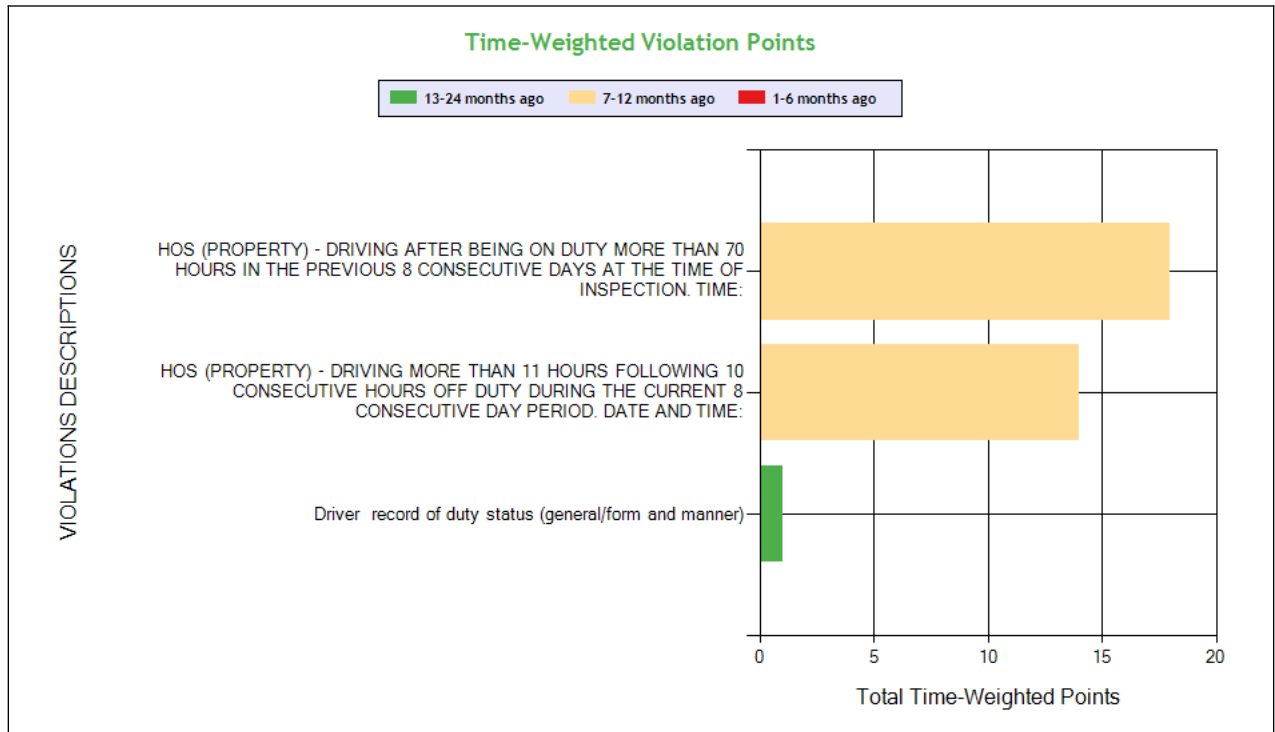

See the Excel file for the complete analysis

Violations is in (1-6/7-12/13-24mo)

Shaded = Out Of Service Violation

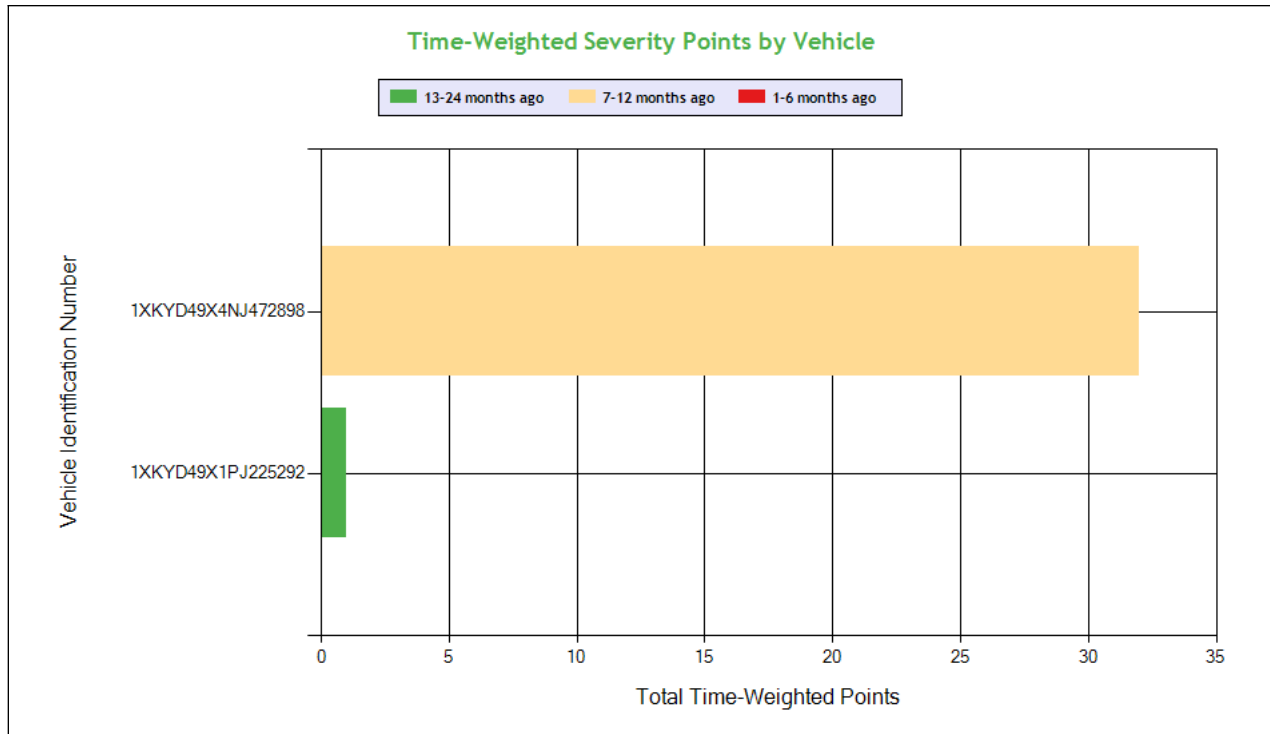

Carrier Software
 1-800-646-5152
 info@CarrierSoftware.com

CONFIDENTIAL - Intended for use by Amerigo Insurance Agency - Date: 3/5/2025

PEP LOGISTICS INC - DOT# 3465306 / MC1132480

Violation Group			Hours	Hours	Other Log/Form & Manner
Violation Description	Total Time-weighted Points by VIN	% of Total Time-weighted Points by VIN	HOS (PROPERTY) - DRIVING AFTER BEING ON DUTY MORE THAN 70 HOURS IN THE PREVIOUS 8 CONSECUTIVE DAYS AT THE TIME OF INSPECTION. TIME:	HOS (PROPERTY) - DRIVING MORE THAN 11 HOURS FOLLOWING 10 CONSECUTIVE HOURS OFF DUTY DURING THE CURRENT 8 CONSECUTIVE DAY PERIOD. DATE AND TIME:	Driver record of duty status (general/form and manner)
Driver Resp			Yes	Yes	Yes
Total Time-weighted Points			18	14	1
% Total Time-Wt Pts			54.55	42.42	3.03
1XKYD49X4NJ472898	32	96.97	18 (0/1/0)	14 (0/1/0)	
1XKYD49X1PJ225292	1	3.03			1 (0/0/1)



Driver Fitness

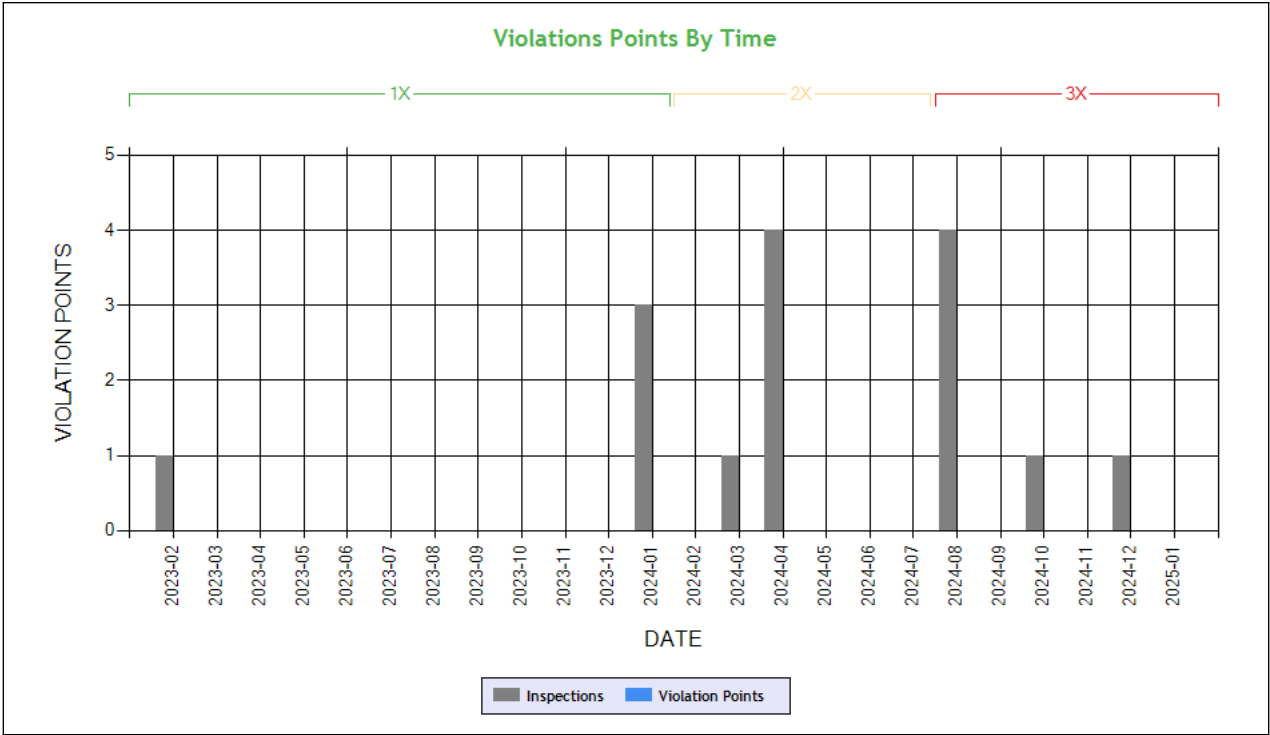

Time-Weighted Violation Points - no data available to draw a chart
Time-Weighted Severity Points by Vehicle - no data available to draw a chart

See the Excel file for the complete analysis # Violations is in (1-6/7-12/13-24mo)

Shaded = Out Of Service Violation		
Violation Group		
Violation Description	Total Time-weighted Points by VIN	% of Total Time-weighted Points by VIN
Driver Resp		
Total Time-weighted Points		
% Total Time-Wt Pts		



Vehicle Maintenance

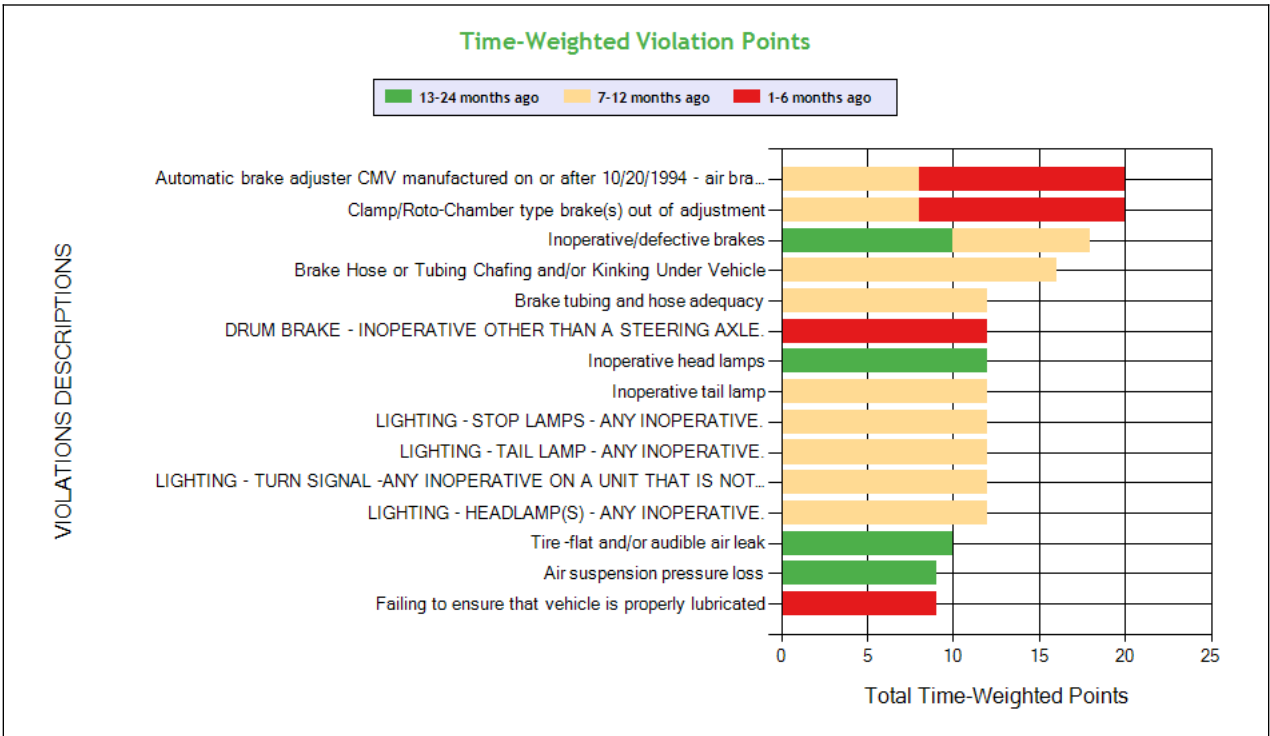
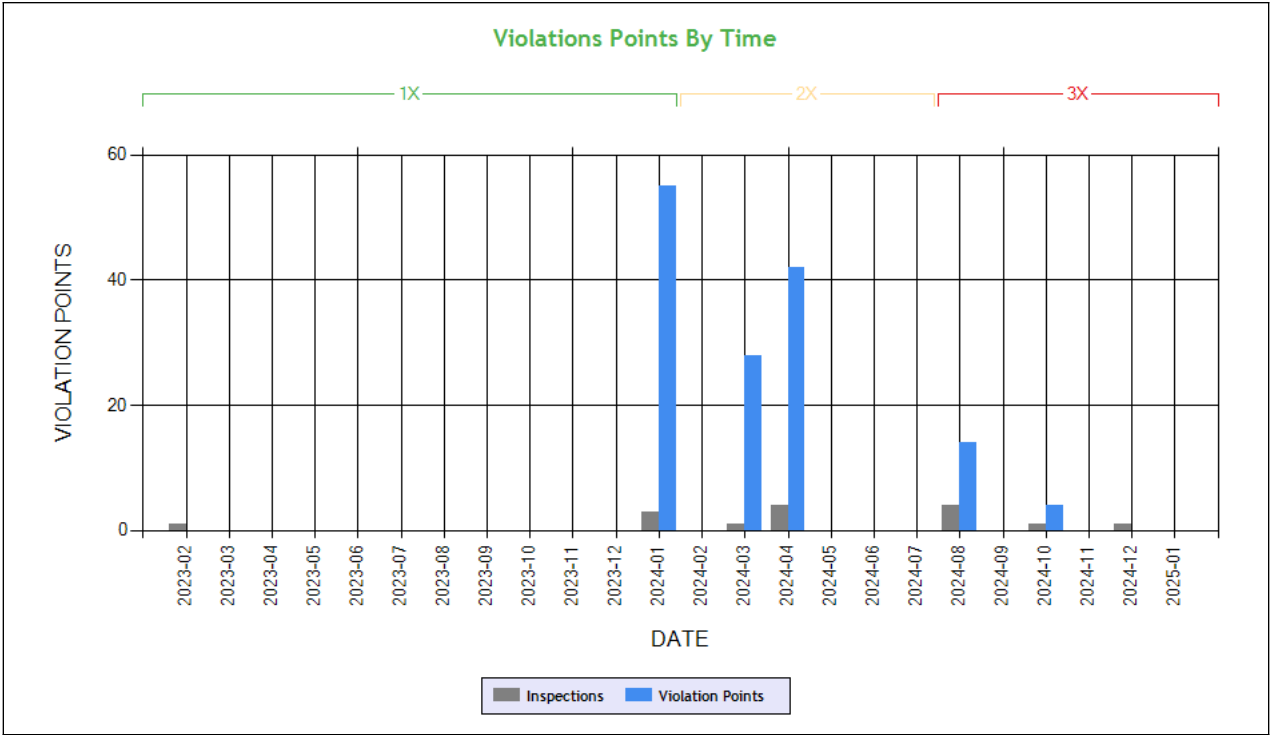

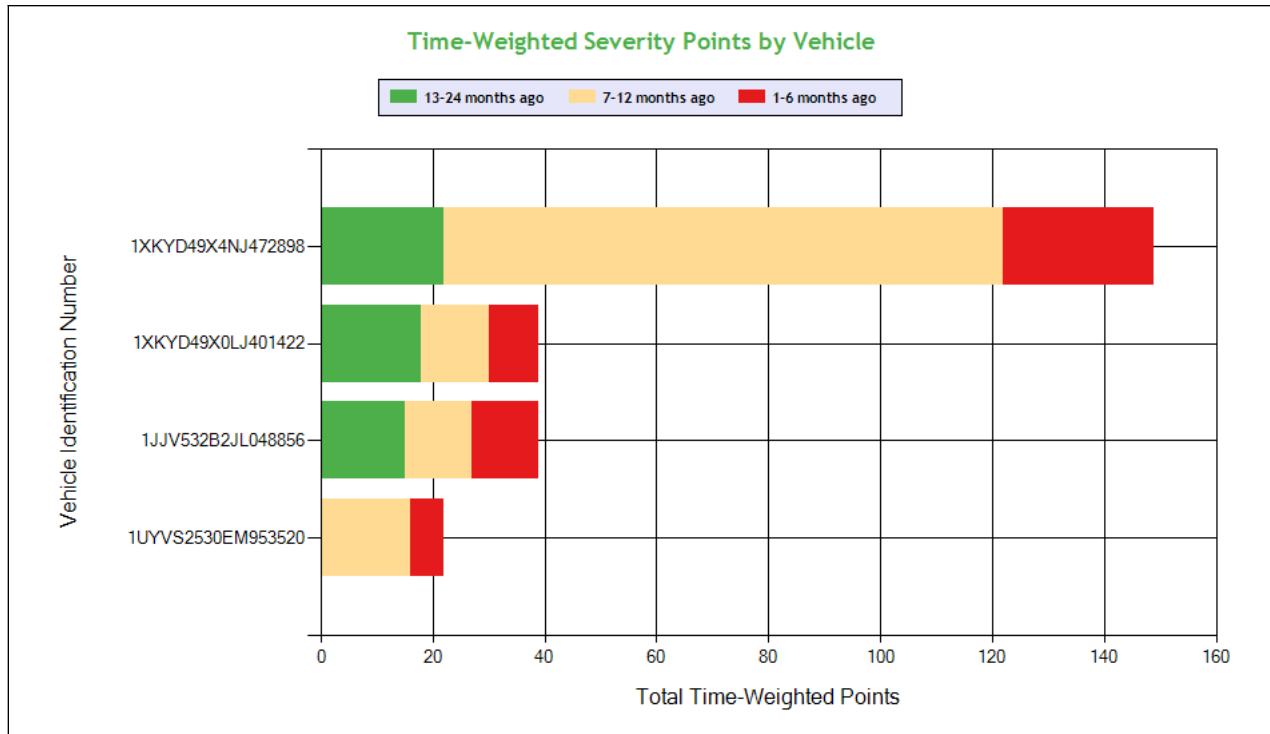

Carrier Software
 1-800-646-5152
 info@CarrierSoftware.com

CONFIDENTIAL - Intended for use by Amerigo Insurance Agency - Date: 3/5/2025

PEP LOGISTICS INC - DOT# 3465306 / MC1132480

See the Excel file for the complete analysis

Violations is in (1-6/7-12/13-24mo)

Shaded = Out Of Service Violation												
Violation Group			Brakes Out of Adjustment	Brakes, All Others	Brakes, All Others	Brakes, All Others	Brakes, All Others	Brakes All Others	Lighting	Lighting	Lighting	Lighting
Violation Description	Total Time-weighted Points by VIN	% of Total Time-weighted Points by VIN	Clamp/Roto-Chamber type brake(s) out of adjustment	Automatic brake adjuster CMV manufactured on or after 10/20/1994 - air brake	Inoperative/defective brakes	Brake Hose or Tubing Chafing and/or Kinking Under Vehicle	Brake tubing and hose adequacy	DRUM BRAKE - INOPERATIVE OTHER THAN A STEERING AXLE.	LIGHTING - HEADLAMP(S) - ANY INOPERATIVE.	LIGHTING - TAIL LAMP - ANY INOPERATIVE.	LIGHTING - STOP LAMPS - ANY INOPERATIVE.	LIGHTING - TURN SIGNAL - ANY INOPERATIVE ON A UNIT THAT IS NOT THE REARMOST UNIT.
Driver Resp			No	No	No	No	No	Yes	Yes	Yes	Yes	Yes
Total Time-weighted Points			20	20	18	16	12	12	12	12	12	12
% Total Time-Wt Pts			8.03	8.03	7.23	6.43	4.82	4.82	4.82	4.82	4.82	4.82
1XKYD49X4NJ472898	149	59.84	20 (1/1/0)	20 (1/1/0)	8 (0/1/0)		12 (0/1/0)		12 (0/1/0)	12 (0/1/0)	12 (0/1/0)	12 (0/1/0)
1XKYD49X0LJ401422	39	15.66			4 (0/0/1)							
1JJV532B2JL048856	39	15.66			6 (0/0/1)	8 (0/1/0)		12 (1/0/0)				
1UYVS2530EM953520	22	8.84				8 (0/1/0)						

COLOR CODED CRASH TABLE ToC

Color KEY	Color Code		
	Green	Orange	Red
Citation	No	Unknown	Yes
HazMat Release	No		Yes
Tow Away	No	Yes	
Time Weight	1	2	3



Severity Weight	1		2-3
Injuries	0	1-2	3 or more
Fatalities	0		1 or more
Vehicles in Crash	0-1	2	3 or more
Light Condition	Daylight	Dawn; Dusk	Dark- Not Lighted; Dark-Lighted; Dark- Unknown Roadway Lighting
Road Surface	Dry	Wet; Water(Standing, Moving); Slush	Snow; Ice; Sand; Mud; Dirt; Oil or Gravel
Weather Condition	No Adverse Conditions	Rain; Sleet; Blowing Sand; Soil, Dirt Or Snow	Snow; Fog; Severe Crosswinds

	Driver Name
1XKYD49X8LJ409669	VIN
0	Time Weight
1	Severity Weight
0	Fatalities
0	Injuries
Unknown	Citation
Unknown	Road Surface Condition
No Adverse Condition	Weather Condition
Dark-Not Lighted	Light Condition
Y	Tow-Away
N	HM Released
2	Vehicles In Crash
Seq. #1: Collision involving motor vehicle in transport; Seq. #2: Non collision explosion or fire; Seq. #3: Non collision unknown; Seq. #4: Non collision unknown;	Sequence of Events
UT	Crash State
UT2205947006	Report Number
8/26/2022	Date
Tractor/Semitrailer	Vehicle Configuration
Van/Enclosed Box	Cargo Body Type
32	Driver Age
CA	Driver License State

INSPECTIONS WITH SHARED EQUIPMENT:

No Data



LEGEND
Vehicle Information
Inspection for DOT # being analyzed
Inspection for Different DOT #
Crash Information for specific VIN

INSPECTION DETAILS for ALL Inspections

PDF shows the first 100 Power Unit & Trailer VINs with most recent inspections using data from the last 4 years

POWER UNIT Inspections Section

VIN: 1XKYD49X4NJ472898				Unit: Truck Tractor		Year: 2022	Make: KENWORTH	
DOT No: 3465306		Docket No: MC1132480		Name: PEP LOGISTICS INC			Interstate: Yes	
Date	Unit License	Unit Lic State	Violation Unit	Violation Description		Severity	OOS	Citation
02/27/2025	ZP06926	CA	-	-		-	-	-
10/16/2024	ZP06926	CA	-	-		-	-	-
08/20/2024	ZP06926	CA	1	393.47E - Clamp/Roto-Chamber type brake(s) out of adjustment		4	No	
08/20/2024	ZP06926	CA	1	393.53B - Automatic brake adjuster CMV manufactured on or after 10/20/1994 - air brake		4	No	
08/20/2024	ZP06926	CA	1	393.60C - Damaged or discolored windshield		1	No	
04/18/2024	ZP06926	CA	1	393.45 - Brake tubing and hose adequacy		4	Yes	
04/18/2024	ZP06926	CA	1	393.47E - Clamp/Roto-Chamber type brake(s) out of adjustment		4	No	
04/18/2024	ZP06926	CA	1	393.48A - Inoperative/defective brakes		4	No	
04/18/2024	ZP06926	CA	1	393.53B - Automatic brake adjuster CMV manufactured on or after 10/20/1994 - air brake		4	No	
04/18/2024	ZP06926	CA	1	396.3A1BOS - BRAKES OUT OF SERVICE: The number of defective brakes is equal to or greater than 20 percent of the service brakes on the vehicle or combination		0	Yes	
04/07/2024	ZP06926	CA	1	392.2RG - State vehicle registration or License Plate violation		0	No	
03/05/2024	ZP06926	CA	1	393.95A4EENA - EMERGENCY EQUIPMENT - FIRE EXTINGUISHERS - NOT READILY ACCESSIBLE.		2	No	
03/05/2024	ZP06926	CA	1	393.9ALHLI - LIGHTING - HEADLAMP(S) - ANY INOPERATIVE.		6	No	
03/05/2024	ZP06926	CA	1	393.9ALRLI - LIGHTING - TAIL LAMP - ANY INOPERATIVE.		6	No	
03/05/2024	ZP06926	CA	1	393.9ALSLI - LIGHTING - STOP LAMPS - ANY INOPERATIVE.		6	No	
03/05/2024	ZP06926	CA	1	393.9ALTSIR - LIGHTING - TURN SIGNAL - ANY INOPERATIVE ON A UNIT THAT IS NOT THE REARMOST UNIT.		6	No	
03/05/2024	ZP06926	CA	D	395.3A1HOSPD - HOS (PROPERTY) - DRIVING MORE THAN 11 HOURS FOLLOWING 10 CONSECUTIVE HOURS OFF DUTY DURING THE CURRENT 8 CONSECUTIVE DAY PERIOD. DATE AND TIME:		7	No	
03/05/2024	ZP06926	CA	D	395.3B2HOSPDIT - HOS (PROPERTY) - DRIVING AFTER BEING ON DUTY MORE THAN 70 HOURS IN THE PREVIOUS 8 CONSECUTIVE DAYS AT THE TIME OF INSPECTION. TIME:		7	Yes	530 A 181050 M
01/08/2024	YP02245	CA	1	392.2 - Operating a commercial motor vehicle not in accordance with the laws, ordinances, and regulations of the jurisdiction in which it is being operated - Unsafe Driving		0	No	
01/08/2024	YP02245	CA	1	393.75A3 - Tire -flat and/or audible air leak		8	Yes	
01/08/2024	YP02245	CA	1	393.9BRKLAMP - Inoperative Brake Lamps		6	No	
06/23/2022	YP02245	CA	-	-		-	-	-
06/14/2022	YP02245	CA	1	393.9H - Inoperative head lamps		6	No	
05/22/2022	YP02245	CA	D	392.2FT - State Or International Fuel Tax (Ifta) Violation		0	No	
DOT No: 3445978		Docket No: MC1120470		Name: CR XPRESS INC			Interstate: Yes	
Date	Unit License	Unit Lic State	Violation Unit	Violation Description		Severity	OOS	Citation
03/26/2021	YP02245	CA	D	392.2C - Failure to obey traffic control device		5	No	CW84769

VIN: 1XKYD49X0LJ401422	Unit: Truck Tractor	Year: 2020	Make: KENWORTH
------------------------	---------------------	------------	----------------



DOT No: 3465306		Docket No: MC1132480		Name: PEP LOGISTICS INC		Interstate: Yes	
Date	Unit License	Unit Lic State	Violation Unit	Violation Description	Severity	OOS	Citation
12/07/2024	ZP06919	CA	-	-	-	-	-
08/20/2024	ZP06919	CA	1	392.2 - Operating a commercial motor vehicle not in accordance with the laws, ordinances, and regulations of the jurisdiction in which it is being operated - Unsafe Driving	0	No	
08/20/2024	ZP06919	CA	1	396.5A - Failing to ensure that vehicle is properly lubricated	3	No	
04/22/2024	ZP06919	CA	1	393.9T - Inoperative tail lamp	6	No	
01/08/2024	ZP06919	CA	1	392.2 - Operating a commercial motor vehicle not in accordance with the laws, ordinances, and regulations of the jurisdiction in which it is being operated - Unsafe Driving	0	No	
01/08/2024	ZP06919	CA	1	393.201A - Frame cracked / loose / sagging / broken	2	No	
01/08/2024	ZP06919	CA	1	393.48A - Inoperative/defective brakes	4	No	
01/08/2024	ZP06919	CA	1	393.9H - Inoperative head lamps	6	No	
01/12/2022	XP59352	CA	-	-	-	-	-

DOT No: 3445978		Docket No: MC1120470		Name: CR XPRESS INC		Interstate: Yes	
Date	Unit License	Unit Lic State	Violation Unit	Violation Description	Severity	OOS	Citation
01/02/2021	XP59352	CA	-	-	-	-	-
12/17/2020	XP59352	CA	-	-	-	-	-

DOT No: 3252103		Docket No: MC1023679		Name: GURU AMARDAS TRANS		Interstate: Yes	
Date	Unit License	Unit Lic State	Violation Unit	Violation Description	Severity	OOS	Citation
03/25/2020	XP59352	CA	-	-	-	-	-
01/10/2020	XP59352	CA	D	395.24C2II - Driver failed to manually add the trailer number	1	No	
01/10/2020	XP59352	CA	D	395.24C2III - Driver failed to manually add shipping document number	1	No	
12/26/2019	XP59352	CA	1	393.60C - Damaged or discolored windshield	1	No	HM74702
12/26/2019	XP59352	CA	D	395.22H1 - Driver failing to maintain ELD user's manual	1	No	
12/26/2019	XP59352	CA	D	395.24D - Eld Cannot Transfer Eld Records Electronically	0	No	
12/26/2019	XP59352	CA	D	395.8 - Driver record of duty status (general/form and manner)	1	No	
09/19/2019	XP59352	CA	-	-	-	-	-

VIN: 1JJV532B2JL048856		Unit: Semi Trailer		Year: 2018		Make: WABASH NATIONAL	
DOT No: 3465306		Docket No: MC1132480		Name: PEP LOGISTICS INC		Interstate: Yes	
Date	Unit License	Unit Lic State	Violation Unit	Violation Description	Severity	OOS	Citation
02/27/2025	4RA2905	CA	2	392.2SLLEQP	0	No	
10/16/2024	4RA2905	CA	2	393.48ABIBD - DRUM BRAKE - INOPERATIVE OTHER THAN A STEERING AXLE.	4	No	
08/20/2024	4RA2905	CA	-	-	-	-	-
04/22/2024	4RA2905	CA	1	393.45B2UV - Brake Hose or Tubing Chafing and/or Kinking Under Vehicle	4	No	
04/07/2024	4RA2905	CA	-	-	-	-	-
03/05/2024	4RA2905	CA	2	393.9ALSML - LIGHTING - SIDE MARKER LAMP(S) INOPERATIVE.	6	No	
01/08/2024	4RA2905	CA	1	393.207F - Air suspension pressure loss	7	Yes	
01/08/2024	4RA2905	CA	1	393.48A - Inoperative/defective brakes	4	Yes	

DOT No: 3923566		Docket No: MC1452026		Name: D LOGISTICS INC		Interstate: Yes	
Date	Unit License	Unit Lic State	Violation Unit	Violation Description	Severity	OOS	Citation
05/09/2023	4RA2905	CA	-	-	-	-	-

DOT No: 3525084		Docket No: MC1171477		Name: DUSTER TRANS INC		Interstate: Yes	
Date	Unit License	Unit Lic State	Violation Unit	Violation Description	Severity	OOS	Citation
08/15/2022	4RA2905	CA	-	-	-	-	-
08/15/2022	4RA2905	CA	-	-	-	-	-

DOT No: 2960691		Docket No: MC4474		Name: SEA STAR INTERMODAL INC		Interstate: Yes	
Date	Unit License	Unit Lic State	Violation Unit	Violation Description	Severity	OOS	Citation
11/28/2020	4RA2905	CA	-	-	-	-	-

DOT No: 1171107		Docket No: MC469924		Name: TIGER TRANS INC		Interstate: Yes	
-----------------	--	---------------------	--	-----------------------	--	-----------------	--



Date	Unit License	Unit Lic State	Violation Unit	Violation Description	Severity	OOS	Citation
10/29/2019	4RA2905	CA	-	-	-	-	-
DOT No: 2163196		Docket No: MC751684		Name: GILLSON TRUCKING INC		Interstate: Yes	
Date	Unit License	Unit Lic State	Violation Unit	Violation Description	Severity	OOS	Citation
09/20/2019	4RA2905	CA	-	-	-	-	-
07/18/2019	4RA2905	CA	-	-	-	-	-
06/26/2019	4RA2905	CA	2	393.75C - Tire -other tread depth less than 2/32 of inch	8	No	
05/10/2019	4RA2905	CA	-	-	-	-	-
12/20/2018	4RA2905	CA	-	-	-	-	-
12/20/2018	4RA2905	CA	2	393.47A - Inadequate brakes for safe stopping	4	No	
12/20/2018	4RA2905	CA	2	393.48A - Inoperative/defective brakes	4	No	CW376948
12/20/2018	4RA2905	CA	2	393.55E - ABS - malfunctioning lamps towed CMV manufactured on or after 3/1/1998	4	No	
12/20/2018	4RA2905	CA	2	396.3A1BOS - BRAKES OUT OF SERVICE: The number of defective brakes is equal to or greater than 20 percent of the service brakes on the vehicle or combination	0	Yes	
11/26/2018	4RA2905	CA	-	-	-	-	-
06/01/2018	4RA2905	CA	-	-	-	-	-
04/28/2018	4RA2905	CA	-	-	-	-	-
02/20/2018	4RA2905	CA	-	-	-	-	-
06/26/2017	4RA2905	CA	-	-	-	-	-

VIN: 1UYVS2530EM953520		Unit: Semi Trailer		Year: 2014	Make: UTILITY		
DOT No: 3465306		Docket No: MC1132480		Name: PEP LOGISTICS INC		Interstate: Yes	
Date	Unit License	Unit Lic State	Violation Unit	Violation Description	Severity	OOS	Citation
12/07/2024	4TB6274	CA	-	-	-	-	-
08/20/2024	4TB6274	CA	1	392.2 - Operating a commercial motor vehicle not in accordance with the laws, ordinances, and regulations of the jurisdiction in which it is being operated - Unsafe Driving	0	No	
08/20/2024	4TB6274	CA	1	393.201A - Frame cracked / loose / sagging / broken	2	No	
04/18/2024	4TB6274	CA	2	393.45 - Brake tubing and hose adequacy	4	Yes	
04/18/2024	4TB6274	CA	2	393.45B2UV - Brake Hose or Tubing Chafing and/or Kinking Under Vehicle	4	No	
04/18/2024	4TB6274	CA	2	393.55D3 - No or Defective ABS Malfunction Indicator for towed vehicles on vehicles manufactured after February 2001	4	No	
DOT No: 3296555		Docket No: MC1044813		Name: HUNDAL TRUCKING INC		Interstate: Yes	
Date	Unit License	Unit Lic State	Violation Unit	Violation Description	Severity	OOS	Citation
02/02/2023	4TB6274	CA	2	393.75A - Flat tire or fabric exposed	8	Yes	
01/29/2023	4TB6274	CA	2	392.2WC - Wheel (Mud) Flaps missing or defective	1	No	
DOT No: 3611666		Docket No: MC1230403		Name: SHABAD CARGO INC		Interstate: Yes	
Date	Unit License	Unit Lic State	Violation Unit	Violation Description	Severity	OOS	Citation
10/17/2022	4TB6274	CA	-	-	-	-	-
08/26/2022	4TB6274	CA	2	392.2 - Operating a commercial motor vehicle not in accordance with the laws, ordinances, and regulations of the jurisdiction in which it is being operated - Unsafe Driving	0	No	
08/26/2022	4TB6274	CA	2	396.3A1 - Inspection/repair and maintenance parts and accessories	2	No	
05/20/2022	4TB6274	CA	-	-	-	-	-
01/20/2022	4TB6274	CA	-	-	-	-	-
DOT No: 3296555		Docket No: MC1044813		Name: HUNDAL TRUCKING INC		Interstate: Yes	
Date	Unit License	Unit Lic State	Violation Unit	Violation Description	Severity	OOS	Citation
01/13/2022	4TB6274	CA	2	393.9TS - Inoperative turn signal	6	Yes	
08/18/2021	4TB6274	CA	-	-	-	-	-
DOT No: 3445978		Docket No: MC1120470		Name: CR XPRESS INC		Interstate: Yes	



Date	Unit License	Unit Lic State	Violation Unit	Violation Description	Severity	OOS	Citation
07/28/2021	4TB6274	CA	2	393.45B2 - Failing to secure brake hose/tubing against mechanical damage	4	No	
07/28/2021	4TB6274	CA	2	393.47E - Clamp/Roto-Chamber type brake(s) out of adjustment	4	No	DA140346
07/28/2021	4TB6274	CA	2	393.53B - Automatic brake adjuster CMV manufactured on or after 10/20/1994 - air brake	4	No	
07/28/2021	4TB6274	CA	2	393.55E - ABS - malfunctioning lamps towed CMV manufactured on or after 3/1/1998	4	No	
07/03/2021	4TB6274	CA	-	-	-	-	-
03/29/2021	2887STM	MN	2	393.45B2UV - Brake Hose or Tubing Chafing and/or Kinking Under Vehicle	4	No	
03/29/2021	2887STM	MN	2	393.55E - ABS - malfunctioning lamps towed CMV manufactured on or after 3/1/1998	4	No	

DOT No: 2476716 Docket No: MC856788 Name: S & R XPRESS INC Interstate: Yes

Date	Unit License	Unit Lic State	Violation Unit	Violation Description	Severity	OOS	Citation
09/09/2020	4TB6274	CA	-	-	-	-	-

DOT No: 2908256 Docket No: MC979281 Name: HONEST BROTHERS TRANSPORT INC Interstate: Yes

Date	Unit License	Unit Lic State	Violation Unit	Violation Description	Severity	OOS	Citation
06/08/2020	234217C	ME	-	-	-	-	-
02/19/2020	234217C	ME	2	392.2RG - State vehicle registration or License Plate violation	0	No	
02/19/2020	234217C	ME	2	393.55E - ABS - malfunctioning lamps towed CMV manufactured on or after 3/1/1998	4	No	
02/19/2020	234217C	ME	2	393.9A - Inoperative required lamps	2	No	
02/19/2020	234217C	ME	2	396.17C - Operating a CMV without proof of a periodic inspection	4	No	
01/24/2020	234217C	ME	-	-	-	-	-
12/14/2019	234217C	ME	-	-	-	-	-
11/28/2019	234217C	ME	-	-	-	-	-
09/18/2019	234217C	ME	-	-	-	-	-
04/10/2019	234217C	ME	-	-	-	-	-
02/12/2019	234217C	MA	2	393.47A - Inadequate brakes for safe stopping	4	No	VERBAL WARNING
09/19/2018	2887STM	MN	-	-	-	-	-

VIN: 1XKYD49X1PJ225292 Unit: Truck Tractor Year: 2023 Make: KENWORTH

Crash Report No.	DOT	Date	State	Fatalities	Injuries	Tow Away	Vehicles Involved
WY0202309415	3848064	08/09/2023	WY	0	0	Yes	2

DOT No: 3848064 Docket No: MC1401705 Name: FREE BIRD TRANSPORT LLC Interstate: Yes

Date	Unit License	Unit Lic State	Violation Unit	Violation Description	Severity	OOS	Citation
02/25/2025	YP87672	CA	-	-	-	-	-
05/13/2024	YP87672	CA	1	393.60C - Damaged or discolored windshield	1	No	MJ51137
05/13/2024	YP87672	CA	D	392.2DIM - Dimension Violation (Width / Height / Length)	0	No	MJ51137
05/13/2024	YP87672	CA	D	395.24D - Eld Cannot Transfer Eld Records Electronically	0	No	VERBAL
05/13/2024	YP87672	CA	D	395.8E - False report of drivers record of duty status	7	No	VERBAL
01/12/2024	YP87672	CA	D	395.8A - Failing to require driver to make a record of duty status	5	No	WARNING
08/09/2023	YP87672	CA	-	-	-	-	-

DOT No: 3465306 Docket No: MC1132480 Name: PEP LOGISTICS INC Interstate: Yes

Date	Unit License	Unit Lic State	Violation Unit	Violation Description	Severity	OOS	Citation
02/01/2023	YP53450	CA	D	395.8 - Driver record of duty status (general/form and manner)	1	No	
01/13/2023	YP53450	CA	1	393.60C - Damaged or discolored windshield	1	No	
01/13/2023	YP53450	CA	1	393.9T - Inoperative tail lamp	6	No	

DOT No: 3104592 Docket No: MC79470 Name: LORRY FREIGHT Interstate: No

Date	Unit License	Unit Lic State	Violation Unit	Violation Description	Severity	OOS	Citation
12/21/2022	YP53450	CA	-	-	-	-	-

DOT No: 3465306 Docket No: MC1132480 Name: PEP LOGISTICS INC Interstate: Yes



Date	Unit License	Unit Lic State	Violation Unit	Violation Description	Severity	OOS	Citation
11/29/2022	YP53450	CA	D	395.20B - The ELDs display screen cannot be viewed outside of the commercial motor vehicle.	5	No	
11/29/2022	YP53450	CA	D	395.30B1 - Driver failed to certify the accuracy of the information gathered by the ELD	1	No	
11/29/2022	YP53450	CA	D	395.8E1PC - False Record of Duty Status - Improper use of Personal Conveyance Exception	7	No	6ENG2211291 1323
11/28/2022	YP53450	CA	-	-	-	-	-
06/06/2022	YP53450	CA	D	395.8 - Driver record of duty status (general/form and manner)	1	No	
04/09/2022	YP53450	CA	D	392.2SLLEWA1 - State/Local Laws - Excessive Weight - 1-2500 Lbs Over On An Axle/Axle Groups.	0	No	T14922040913 345

VIN: 1XKYD49X8LJ409669		Unit: Truck Tractor		Year: 2020	Make: KENWORTH		
DOT No: 3465306		Docket No: MC1132480		Name: PEP LOGISTICS INC		Interstate: Yes	
Date	Unit License	Unit Lic State	Violation Unit	Violation Description	Severity	OOS	Citation
10/26/2021	XP78713	CA	-	-	-	-	-
DOT No: 3445978		Docket No: MC1120470		Name: CR XPRESS INC		Interstate: Yes	
Date	Unit License	Unit Lic State	Violation Unit	Violation Description	Severity	OOS	Citation
08/19/2021	XP78713	CA	-	-	-	-	-
08/04/2021	XP78713	CA	D	392.2FT - State Or International Fuel Tax (Ifta) Violation	0	No	
09/04/2020	XP78713	CA	-	-	-	-	-

TRAILER Inspections Section

VIN: 1XKYD49X4NJ472898		Unit: Truck Tractor		Year: 2022	Make: KENWORTH		
DOT No: 3465306		Docket No: MC1132480		Name: PEP LOGISTICS INC		Interstate: Yes	



Date	Unit License	Unit Lic State	Violation Unit	Violation Description	Severity	OOS	Citation
02/27/2025	ZP06926	CA	-	-	-	-	-
10/16/2024	ZP06926	CA	-	-	-	-	-
08/20/2024	ZP06926	CA	1	393.47E - Clamp/Roto-Chamber type brake(s) out of adjustment	4	No	
08/20/2024	ZP06926	CA	1	393.53B - Automatic brake adjuster CMV manufactured on or after 10/20/1994 - air brake	4	No	
08/20/2024	ZP06926	CA	1	393.60C - Damaged or discolored windshield	1	No	
04/18/2024	ZP06926	CA	1	393.45 - Brake tubing and hose adequacy	4	Yes	
04/18/2024	ZP06926	CA	1	393.47E - Clamp/Roto-Chamber type brake(s) out of adjustment	4	No	
04/18/2024	ZP06926	CA	1	393.48A - Inoperative/defective brakes	4	No	
04/18/2024	ZP06926	CA	1	393.53B - Automatic brake adjuster CMV manufactured on or after 10/20/1994 - air brake	4	No	
04/18/2024	ZP06926	CA	1	396.3A1BOS - BRAKES OUT OF SERVICE: The number of defective brakes is equal to or greater than 20 percent of the service brakes on the vehicle or combination	0	Yes	
04/07/2024	ZP06926	CA	1	392.2RG - State vehicle registration or License Plate violation	0	No	
03/05/2024	ZP06926	CA	1	393.95A4EENA - EMERGENCY EQUIPMENT - FIRE EXTINGUISHERS - NOT READILY ACCESSIBLE.	2	No	
03/05/2024	ZP06926	CA	1	393.9ALHLI - LIGHTING - HEADLAMP(S) - ANY INOPERATIVE.	6	No	
03/05/2024	ZP06926	CA	1	393.9ALRLI - LIGHTING - TAIL LAMP - ANY INOPERATIVE.	6	No	
03/05/2024	ZP06926	CA	1	393.9ALSLI - LIGHTING - STOP LAMPS - ANY INOPERATIVE.	6	No	
03/05/2024	ZP06926	CA	1	393.9ALTSIR - LIGHTING - TURN SIGNAL - ANY INOPERATIVE ON A UNIT THAT IS NOT THE REARMOST UNIT.	6	No	
03/05/2024	ZP06926	CA	D	395.3A1HOSPD - HOS (PROPERTY) - DRIVING MORE THAN 11 HOURS FOLLOWING 10 CONSECUTIVE HOURS OFF DUTY DURING THE CURRENT 8 CONSECUTIVE DAY PERIOD. DATE AND TIME:	7	No	
03/05/2024	ZP06926	CA	D	395.3B2HOSPDIT - HOS (PROPERTY) - DRIVING AFTER BEING ON DUTY MORE THAN 70 HOURS IN THE PREVIOUS 8 CONSECUTIVE DAYS AT THE TIME OF INSPECTION. TIME:	7	Yes	530 A 181050 M
01/08/2024	YP02245	CA	1	392.2 - Operating a commercial motor vehicle not in accordance with the laws, ordinances, and regulations of the jurisdiction in which it is being operated - Unsafe Driving	0	No	
01/08/2024	YP02245	CA	1	393.75A3 - Tire -flat and/or audible air leak	8	Yes	
01/08/2024	YP02245	CA	1	393.9BRKLAMP - Inoperative Brake Lamps	6	No	
06/23/2022	YP02245	CA	-	-	-	-	-
06/14/2022	YP02245	CA	1	393.9H - Inoperative head lamps	6	No	
05/22/2022	YP02245	CA	D	392.2FT - State Or International Fuel Tax (Ifta) Violation	0	No	
DOT No: 3445978		Docket No: MC1120470		Name: CR XPRESS INC		Interstate: Yes	
Date	Unit License	Unit Lic State	Violation Unit	Violation Description	Severity	OOS	Citation
03/26/2021	YP02245	CA	D	392.2C - Failure to obey traffic control device	5	No	CW84769

VIN: 1XKYD49X0LJ401422		Unit: Truck Tractor		Year: 2020	Make: KENWORTH		
DOT No: 3465306		Docket No: MC1132480		Name: PEP LOGISTICS INC		Interstate: Yes	
Date	Unit License	Unit Lic State	Violation Unit	Violation Description	Severity	OOS	Citation
12/07/2024	ZP06919	CA	-	-	-	-	-
08/20/2024	ZP06919	CA	1	392.2 - Operating a commercial motor vehicle not in accordance with the laws, ordinances, and regulations of the jurisdiction in which it is being operated - Unsafe Driving	0	No	
08/20/2024	ZP06919	CA	1	396.5A - Failing to ensure that vehicle is properly lubricated	3	No	
04/22/2024	ZP06919	CA	1	393.9T - Inoperative tail lamp	6	No	
01/08/2024	ZP06919	CA	1	392.2 - Operating a commercial motor vehicle not in accordance with the laws, ordinances, and regulations of the jurisdiction in which it is being operated - Unsafe Driving	0	No	
01/08/2024	ZP06919	CA	1	393.201A - Frame cracked / loose / sagging / broken	2	No	
01/08/2024	ZP06919	CA	1	393.48A - Inoperative/defective brakes	4	No	
01/08/2024	ZP06919	CA	1	393.9H - Inoperative head lamps	6	No	
01/12/2022	XP59352	CA	-	-	-	-	-
DOT No: 3445978		Docket No: MC1120470		Name: CR XPRESS INC		Interstate: Yes	
Date	Unit License	Unit Lic State	Violation Unit	Violation Description	Severity	OOS	Citation
01/02/2021	XP59352	CA	-	-	-	-	-
12/17/2020	XP59352	CA	-	-	-	-	-
DOT No: 3252103		Docket No: MC1023679		Name: GURU AMARDAS TRANS		Interstate: Yes	



Date	Unit License	Unit Lic State	Violation Unit	Violation Description	Severity	OOS	Citation
03/25/2020	XP59352	CA	-	-	-	-	-
01/10/2020	XP59352	CA	D	395.24C2II - Driver failed to manually add the trailer number	1	No	
01/10/2020	XP59352	CA	D	395.24C2III - Driver failed to manually add shipping document number	1	No	
12/26/2019	XP59352	CA	1	393.60C - Damaged or discolored windshield	1	No	HM74702
12/26/2019	XP59352	CA	D	395.22H1 - Driver failing to maintain ELD user's manual	1	No	
12/26/2019	XP59352	CA	D	395.24D - Eld Cannot Transfer Eld Records Electronically	0	No	
12/26/2019	XP59352	CA	D	395.8 - Driver record of duty status (general/form and manner)	1	No	
09/19/2019	XP59352	CA	-	-	-	-	-

VIN: 1JJV532B2JL048856		Unit: Semi Trailer		Year: 2018	Make: WABASH NATIONAL		
DOT No: 3465306		Docket No: MC1132480		Name: PEP LOGISTICS INC		Interstate: Yes	
Date	Unit License	Unit Lic State	Violation Unit	Violation Description	Severity	OOS	Citation
02/27/2025	4RA2905	CA	2	392.2SLLEQP	0	No	
10/16/2024	4RA2905	CA	2	393.48ABIBD - DRUM BRAKE - INOPERATIVE OTHER THAN A STEERING AXLE.	4	No	
08/20/2024	4RA2905	CA	-	-	-	-	-
04/22/2024	4RA2905	CA	1	393.45B2UV - Brake Hose or Tubing Chafing and/or Kinking Under Vehicle	4	No	
04/07/2024	4RA2905	CA	-	-	-	-	-
03/05/2024	4RA2905	CA	2	393.9ALSML - LIGHTING - SIDE MARKER LAMP(S) INOPERATIVE.	6	No	
01/08/2024	4RA2905	CA	1	393.207F - Air suspension pressure loss	7	Yes	
01/08/2024	4RA2905	CA	1	393.48A - Inoperative/defective brakes	4	Yes	
DOT No: 3923566		Docket No: MC1452026		Name: D LOGISTICS INC		Interstate: Yes	
Date	Unit License	Unit Lic State	Violation Unit	Violation Description	Severity	OOS	Citation
05/09/2023	4RA2905	CA	-	-	-	-	-
DOT No: 3525084		Docket No: MC1171477		Name: DUSTER TRANS INC		Interstate: Yes	
Date	Unit License	Unit Lic State	Violation Unit	Violation Description	Severity	OOS	Citation
08/15/2022	4RA2905	CA	-	-	-	-	-
08/15/2022	4RA2905	CA	-	-	-	-	-
DOT No: 2960691		Docket No: MC4474		Name: SEA STAR INTERMODAL INC		Interstate: Yes	
Date	Unit License	Unit Lic State	Violation Unit	Violation Description	Severity	OOS	Citation
11/28/2020	4RA2905	CA	-	-	-	-	-
DOT No: 1171107		Docket No: MC469924		Name: TIGER TRANS INC		Interstate: Yes	
Date	Unit License	Unit Lic State	Violation Unit	Violation Description	Severity	OOS	Citation
10/29/2019	4RA2905	CA	-	-	-	-	-
DOT No: 2163196		Docket No: MC751684		Name: GILLSON TRUCKING INC		Interstate: Yes	
Date	Unit License	Unit Lic State	Violation Unit	Violation Description	Severity	OOS	Citation
09/20/2019	4RA2905	CA	-	-	-	-	-
07/18/2019	4RA2905	CA	-	-	-	-	-
06/26/2019	4RA2905	CA	2	393.75C - Tire -other tread depth less than 2/32 of inch	8	No	
05/10/2019	4RA2905	CA	-	-	-	-	-
12/20/2018	4RA2905	CA	-	-	-	-	-
12/20/2018	4RA2905	CA	2	393.47A - Inadequate brakes for safe stopping	4	No	
12/20/2018	4RA2905	CA	2	393.48A - Inoperative/defective brakes	4	No	CW376948
12/20/2018	4RA2905	CA	2	393.55E - ABS - malfunctioning lamps towed CMV manufactured on or after 3/1/1998	4	No	
12/20/2018	4RA2905	CA	2	396.3A1BOS - BRAKES OUT OF SERVICE: The number of defective brakes is equal to or greater than 20 percent of the service brakes on the vehicle or combination	0	Yes	
11/26/2018	4RA2905	CA	-	-	-	-	-
06/01/2018	4RA2905	CA	-	-	-	-	-
04/28/2018	4RA2905	CA	-	-	-	-	-
02/20/2018	4RA2905	CA	-	-	-	-	-
06/26/2017	4RA2905	CA	-	-	-	-	-



VIN: 1UYVS2530EM953520			Unit: Semi Trailer		Year: 2014	Make: UTILITY	
DOT No: 3465306		Docket No: MC1132480		Name: PEP LOGISTICS INC		Interstate: Yes	
Date	Unit License	Unit Lic State	Violation Unit	Violation Description	Severity	OOS	Citation
12/07/2024	4TB6274	CA	-	-	-	-	-
08/20/2024	4TB6274	CA	1	392.2 - Operating a commercial motor vehicle not in accordance with the laws, ordinances, and regulations of the jurisdiction in which it is being operated - Unsafe Driving	0	No	
08/20/2024	4TB6274	CA	1	393.201A - Frame cracked / loose / sagging / broken	2	No	
04/18/2024	4TB6274	CA	2	393.45 - Brake tubing and hose adequacy	4	Yes	
04/18/2024	4TB6274	CA	2	393.45B2UV - Brake Hose or Tubing Chafing and/or Kinking Under Vehicle	4	No	
04/18/2024	4TB6274	CA	2	393.55D3 - No or Defective ABS Malfunction Indicator for towed vehicles on vehicles manufactured after February 2001	4	No	
DOT No: 3296555		Docket No: MC1044813		Name: HUNDAL TRUCKING INC		Interstate: Yes	
Date	Unit License	Unit Lic State	Violation Unit	Violation Description	Severity	OOS	Citation
02/02/2023	4TB6274	CA	2	393.75A - Flat tire or fabric exposed	8	Yes	
01/29/2023	4TB6274	CA	2	392.2WC - Wheel (Mud) Flaps missing or defective	1	No	
DOT No: 3611666		Docket No: MC1230403		Name: SHABAD CARGO INC		Interstate: Yes	
Date	Unit License	Unit Lic State	Violation Unit	Violation Description	Severity	OOS	Citation
10/17/2022	4TB6274	CA	-	-	-	-	-
08/26/2022	4TB6274	CA	2	392.2 - Operating a commercial motor vehicle not in accordance with the laws, ordinances, and regulations of the jurisdiction in which it is being operated - Unsafe Driving	0	No	
08/26/2022	4TB6274	CA	2	396.3A1 - Inspection/repair and maintenance parts and accessories	2	No	
05/20/2022	4TB6274	CA	-	-	-	-	-
01/20/2022	4TB6274	CA	-	-	-	-	-
DOT No: 3296555		Docket No: MC1044813		Name: HUNDAL TRUCKING INC		Interstate: Yes	
Date	Unit License	Unit Lic State	Violation Unit	Violation Description	Severity	OOS	Citation
01/13/2022	4TB6274	CA	2	393.9TS - Inoperative turn signal	6	Yes	
08/18/2021	4TB6274	CA	-	-	-	-	-
DOT No: 3445978		Docket No: MC1120470		Name: CR XPRESS INC		Interstate: Yes	
Date	Unit License	Unit Lic State	Violation Unit	Violation Description	Severity	OOS	Citation
07/28/2021	4TB6274	CA	2	393.45B2 - Failing to secure brake hose/tubing against mechanical damage	4	No	
07/28/2021	4TB6274	CA	2	393.47E - Clamp/Roto-Chamber type brake(s) out of adjustment	4	No	DA140346
07/28/2021	4TB6274	CA	2	393.53B - Automatic brake adjuster CMV manufactured on or after 10/20/1994 - air brake	4	No	
07/28/2021	4TB6274	CA	2	393.55E - ABS - malfunctioning lamps towed CMV manufactured on or after 3/1/1998	4	No	
07/03/2021	4TB6274	CA	-	-	-	-	-
03/29/2021	2887STM	MN	2	393.45B2UV - Brake Hose or Tubing Chafing and/or Kinking Under Vehicle	4	No	
03/29/2021	2887STM	MN	2	393.55E - ABS - malfunctioning lamps towed CMV manufactured on or after 3/1/1998	4	No	
DOT No: 2476716		Docket No: MC856788		Name: S & R XPRESS INC		Interstate: Yes	
Date	Unit License	Unit Lic State	Violation Unit	Violation Description	Severity	OOS	Citation
09/09/2020	4TB6274	CA	-	-	-	-	-
DOT No: 2908256		Docket No: MC979281		Name: HONEST BROTHERS TRANSPORT INC		Interstate: Yes	



Date	Unit License	Unit Lic State	Violation Unit	Violation Description	Severity	OOS	Citation
06/08/2020	234217C	ME	-	-	-	-	-
02/19/2020	234217C	ME	2	392.2RG - State vehicle registration or License Plate violation	0	No	
02/19/2020	234217C	ME	2	393.55E - ABS - malfunctioning lamps towed CMV manufactured on or after 3/1/1998	4	No	
02/19/2020	234217C	ME	2	393.9A - Inoperative required lamps	2	No	
02/19/2020	234217C	ME	2	396.17C - Operating a CMV without proof of a periodic inspection	4	No	
01/24/2020	234217C	ME	-	-	-	-	-
12/14/2019	234217C	ME	-	-	-	-	-
11/28/2019	234217C	ME	-	-	-	-	-
09/18/2019	234217C	ME	-	-	-	-	-
04/10/2019	234217C	ME	-	-	-	-	-
02/12/2019	234217C	MA	2	393.47A - Inadequate brakes for safe stopping	4	No	VERBAL WARNING
09/19/2018	2887STM	MN	-	-	-	-	-

VIN: 1XKYD49X1PJ225292		Unit: Truck Tractor		Year: 2023		Make: KENWORTH	
Crash Report No.	DOT	Date	State	Fatalities	Injuries	Tow Away	Vehicles Involved
WY0202309415	3848064	08/09/2023	WY	0	0	Yes	2

DOT No: 3848064		Docket No: MC1401705		Name: FREE BIRD TRANSPORT LLC		Interstate: Yes	
Date	Unit License	Unit Lic State	Violation Unit	Violation Description	Severity	OOS	Citation
02/25/2025	YP87672	CA	-	-	-	-	-
05/13/2024	YP87672	CA	1	393.60C - Damaged or discolored windshield	1	No	MJ51137
05/13/2024	YP87672	CA	D	392.2DIM - Dimension Violation (Width / Height / Length)	0	No	MJ51137
05/13/2024	YP87672	CA	D	395.24D - Eld Cannot Transfer Eld Records Electronically	0	No	VERBAL
05/13/2024	YP87672	CA	D	395.8E - False report of drivers record of duty status	7	No	VERBAL
01/12/2024	YP87672	CA	D	395.8A - Failing to require driver to make a record of duty status	5	No	WARNING
08/09/2023	YP87672	CA	-	-	-	-	-

DOT No: 3465306		Docket No: MC1132480		Name: PEP LOGISTICS INC		Interstate: Yes	
Date	Unit License	Unit Lic State	Violation Unit	Violation Description	Severity	OOS	Citation
02/01/2023	YP53450	CA	D	395.8 - Driver record of duty status (general/form and manner)	1	No	
01/13/2023	YP53450	CA	1	393.60C - Damaged or discolored windshield	1	No	
01/13/2023	YP53450	CA	1	393.9T - Inoperative tail lamp	6	No	

DOT No: 3104592		Docket No: MC79470		Name: LORRY FREIGHT		Interstate: No	
Date	Unit License	Unit Lic State	Violation Unit	Violation Description	Severity	OOS	Citation
12/21/2022	YP53450	CA	-	-	-	-	-

DOT No: 3465306		Docket No: MC1132480		Name: PEP LOGISTICS INC		Interstate: Yes	
Date	Unit License	Unit Lic State	Violation Unit	Violation Description	Severity	OOS	Citation
11/29/2022	YP53450	CA	D	395.20B - The ELDs display screen cannot be viewed outside of the commercial motor vehicle.	5	No	
11/29/2022	YP53450	CA	D	395.30B1 - Driver failed to certify the accuracy of the information gathered by the ELD	1	No	
11/29/2022	YP53450	CA	D	395.8E1PC - False Record of Duty Status - Improper use of Personal Conveyance Exception	7	No	6ENG2211291 1323
11/28/2022	YP53450	CA	-	-	-	-	-
06/06/2022	YP53450	CA	D	395.8 - Driver record of duty status (general/form and manner)	1	No	
04/09/2022	YP53450	CA	D	392.2SLLEWA1 - State/Local Laws - Excessive Weight - 1-2500 Lbs Over On An Axle/Axle Groups.	0	No	T14922040913 345

VIN: 1XKYD49X8LJ409669		Unit: Truck Tractor		Year: 2020		Make: KENWORTH	
DOT No: 3465306		Docket No: MC1132480		Name: PEP LOGISTICS INC		Interstate: Yes	
Date	Unit License	Unit Lic State	Violation Unit	Violation Description	Severity	OOS	Citation
10/26/2021	XP78713	CA	-	-	-	-	-
DOT No: 3445978		Docket No: MC1120470		Name: CR XPRESS INC		Interstate: Yes	



Date	Unit License	Unit Lic State	Violation Unit	Violation Description	Severity	OOS	Citation
08/19/2021	XP78713	CA	-	-	-	-	-
08/04/2021	XP78713	CA	D	392.2FT - State Or International Fuel Tax (Ifta) Violation	0	No	
09/04/2020	XP78713	CA	-	-	-	-	-

Inspection Summary By Month (based on inspections from the last 4 years) ToC

Year-Month	Number of Inspections	Number of Power Units	Total Violations	Total OOS Inspections	Total Severity Points	Number of Crashes
2025-02	1	1	1	0	0	0
2024-12	1	1	0	0	0	0
2024-10	1	1	1	0	4	0
2024-08	4	4	7	0	14	0
2024-04	4	4	12	1	38	0
2024-03	1	1	13	1	46	0
2024-01	3	3	11	2	37	0
2023-02	1	1	1	0	1	0
2023-01	1	1	4	0	10	0
2022-11	2	2	3	0	13	0
2022-06	3	3	5	1	21	0
2022-05	1	1	2	0	0	0
2022-04	1	1	2	0	0	0
2022-01	1	1	0	0	0	0
2021-10	1	1	1	0	8	0

Note: The most recent month's counts may not include all the inspections for that month.

VIN Inspection Violation Details ToC

of VINs: 9 # of Insp: 32 Severity Weight: 315 Avg. Weight/VIN: 9.8 (based on inspections in the last 4 years, showing top 50 VINs inspected most recently)

VIN 1JJV532B2JL048856		# of Inspections: 4		Total Severity: 65		Percentage of Total: 20.63%		Avg. Weight Per Inspection: 16.3	
Inspection Date	Inspection ID	Inspection State	Location Description	Total Severity	# of Violations	Shipper Name	Inspection Level	Post Accident	Out of Service
10/16/2024	82932779	CA	DONNER PASS IF	4	1	MCCAIN	2	No	No
BASIC		Unit Type		Severity		Description		Out of Service	
Vehicle Maintenance		Semi Trailer		4		393.48ABIBD:DRUM BRAKE - INOPERATIVE OTHER THAN A STEERING AXL		No	
Inspection Date	Inspection ID	Inspection State	Location Description	Total Severity	# of Violations	Shipper Name	Inspection Level	Post Accident	Out of Service
04/22/2024	81511977	CA	SOUTH SACRAMENTO AREA	4	1		5	No	No
BASIC		Unit Type		Severity		Description		Out of Service	
Vehicle Maintenance		Semi Trailer		4		393.45B2UV:Brake Hose or Tubing Chafing and/or Kinking Under		No	
Inspection Date	Inspection ID	Inspection State	Location Description	Total Severity	# of Violations	Shipper Name	Inspection Level	Post Accident	Out of Service
03/05/2024	81036747	MT	WIBAUX MT	46	8		2	No	Yes
BASIC		Unit Type		Severity		Description		Out of Service	
Hours-Of-Servce Compliance		Semi Trailer		7		395.3A1HOSPD:HOS (PROPERTY) - DRIVING MORE THAN 11 HOURS FOLLOW		No	
Hours-Of-Servce Compliance		Semi Trailer		7		395.3B2HOSPDIT:HOS (PROPERTY) - DRIVING AFTER BEING ON DUTY MORE		Yes	
Vehicle Maintenance		Semi Trailer		6		393.9ALHLI:LIGHTING - HEADLAMP(S) - ANY INOPERATIVE.		No	
Vehicle Maintenance		Semi Trailer		6		393.9ALRLI:LIGHTING - TAIL LAMP - ANY INOPERATIVE.		No	
Vehicle Maintenance		Semi Trailer		6		393.9ALSLI:LIGHTING - STOP LAMPS - ANY INOPERATIVE.		No	
Vehicle Maintenance		Semi Trailer		6		393.9ALSML:LIGHTING - SIDE MARKER LAMP(S) INOPERATIVE.		No	
Vehicle Maintenance		Semi Trailer		6		393.9ALTSIR:LIGHTING - TURN SIGNAL -ANY INOPERATIVE ON A UNIT		No	
Vehicle Maintenance		Semi Trailer		2		393.95A4EENA:EMERGENCY EQUIPMENT - FIRE EXTINGUISHERS - NOT REA		No	



Inspection Date	Inspection ID	Inspection State	Location Description	Total Severity	# of Violations	Shipper Name	Inspection Level	Post Accident	Out of Service
01/08/2024	80898329	CA	NORTH SACRAMENTO AREA	11	2		5	No	Yes
BASIC		Unit Type		Severity		Description		Out of Service	
Vehicle Maintenance		Semi Trailer		7		393.207F:Air suspension pressure loss		Yes	
Vehicle Maintenance		Semi Trailer		4		393.48A:Inoperative/defective brakes		Yes	
VIN 1XKYD49X4NJ472898		# of Inspections: 10		Total Severity: 111		Percentage of Total: 35.24%		Avg. Weight Per Inspection: 11.1	
Inspection Date	Inspection ID	Inspection State	Location Description	Total Severity	# of Violations	Shipper Name	Inspection Level	Post Accident	Out of Service
02/27/2025	84000575	CA	SOUTH SACRAMENTO AREA	0	1		5	No	No
BASIC		Unit Type		Severity		Description		Out of Service	
		Truck Tractor		0		392.2SLLEQP		No	
Inspection Date	Inspection ID	Inspection State	Location Description	Total Severity	# of Violations	Shipper Name	Inspection Level	Post Accident	Out of Service
10/16/2024	82932779	CA	DONNER PASS IF	4	1	MCCAIN	2	No	No
BASIC		Unit Type		Severity		Description		Out of Service	
Vehicle Maintenance		Truck Tractor		4		393.48ABID:DRUM BRAKE - INOPERATIVE OTHER THAN A STEERING AXL		No	
Inspection Date	Inspection ID	Inspection State	Location Description	Total Severity	# of Violations	Shipper Name	Inspection Level	Post Accident	Out of Service
08/20/2024	82528956	CA	SOUTH SACRAMENTO AREA	9	3		5	No	No
BASIC		Unit Type		Severity		Description		Out of Service	
Vehicle Maintenance		Truck Tractor		4		393.47E:Clamp/Roto-Chamber type brake(s) out of adjustment		No	
Vehicle Maintenance		Truck Tractor		4		393.53B:Automatic brake adjuster CMV manufactured on or af		No	
Vehicle Maintenance		Truck Tractor		1		393.60C:Damaged or discolored windshield		No	
Inspection Date	Inspection ID	Inspection State	Location Description	Total Severity	# of Violations	Shipper Name	Inspection Level	Post Accident	Out of Service
04/18/2024	81413039	CA	CORDELIA IF	24	7		1	No	Yes
BASIC		Unit Type		Severity		Description		Out of Service	
Vehicle Maintenance		Truck Tractor		4		393.45:Brake tubing and hose adequacy		Yes	
Vehicle Maintenance		Truck Tractor		4		393.45B2UV:Brake Hose or Tubing Chafing and/or Kinking Under		No	
Vehicle Maintenance		Truck Tractor		4		393.47E:Clamp/Roto-Chamber type brake(s) out of adjustment		No	
Vehicle Maintenance		Truck Tractor		4		393.48A:Inoperative/defective brakes		No	
Vehicle Maintenance		Truck Tractor		4		393.53B:Automatic brake adjuster CMV manufactured on or af		No	
Vehicle Maintenance		Truck Tractor		4		393.55D3:No or Defective ABS Malfunction Indicator for tow		No	
Vehicle Maintenance		Truck Tractor		0		396.3A1BOS:BRAKES OUT OF SERVICE: The number of defective bra		Yes	
Inspection Date	Inspection ID	Inspection State	Location Description	Total Severity	# of Violations	Shipper Name	Inspection Level	Post Accident	Out of Service
04/07/2024	81300226	CA	DONNER PASS CVEF	0	1		3	No	No
BASIC		Unit Type		Severity		Description		Out of Service	
		Truck Tractor		0		392.2RG:State vehicle registration or License Plate violat		No	
Inspection Date	Inspection ID	Inspection State	Location Description	Total Severity	# of Violations	Shipper Name	Inspection Level	Post Accident	Out of Service
03/05/2024	81036747	MT	WIBAUX MT	46	8		2	No	Yes
BASIC		Unit Type		Severity		Description		Out of Service	
Hours-Of-Servce Compliance		Truck Tractor		7		395.3A1HOSPD:HOS (PROPERTY) - DRIVING MORE THAN 11 HOURS FOLLOW		No	
Hours-Of-Servce Compliance		Truck Tractor		7		395.3B2HOSPDIT:HOS (PROPERTY) - DRIVING AFTER BEING ON DUTY MORE		Yes	
Vehicle Maintenance		Truck Tractor		6		393.9ALHLI:LIGHTING - HEADLAMP(S) - ANY INOPERATIVE.		No	
Vehicle Maintenance		Truck Tractor		6		393.9ALRLI:LIGHTING - TAIL LAMP - ANY INOPERATIVE.		No	
Vehicle Maintenance		Truck Tractor		6		393.9ALSLI:LIGHTING - STOP LAMPS - ANY INOPERATIVE.		No	
Vehicle Maintenance		Truck Tractor		6		393.9ALSML:LIGHTING - SIDE MARKER LAMP(S) INOPERATIVE.		No	
Vehicle Maintenance		Truck Tractor		6		393.9ALTSIR:LIGHTING - TURN SIGNAL -ANY INOPERATIVE ON A UNIT		No	



Vehicle Maintenance		Truck Tractor		2		393.95A4EENA:EMERGENCY EQUIPMENT - FIRE EXTINGUISHERS - NOT REA		No	
Inspection Date	Inspection ID	Inspection State	Location Description	Total Severity	# of Violations	Shipper Name	Inspection Level	Post Accident	Out of Service
01/08/2024	80898328	CA	NORTH SACRAMENTO AREA	14	3		5	No	Yes
BASIC		Unit Type		Severity		Description		Out of Service	
Vehicle Maintenance		Truck Tractor		8		393.75A3:Tire -flat and/or audible air leak		Yes	
Vehicle Maintenance		Truck Tractor		6		393.9BRKLAMP:Inoperative Brake Lamps		No	
Unsafe Driving		Truck Tractor		0		392.2:Operating a commercial motor vehicle not in accord		No	
Inspection Date	Inspection ID	Inspection State	Location Description	Total Severity	# of Violations	Shipper Name	Inspection Level	Post Accident	Out of Service
06/23/2022	75908421	CA	DONNER PASS IF	4	1	ADVANTAGE PROCUREMENT SPECIALI	1	No	No
BASIC		Unit Type		Severity		Description		Out of Service	
Vehicle Maintenance		Truck Tractor		4		393.48A:Inoperative/defective brakes		No	
Inspection Date	Inspection ID	Inspection State	Location Description	Total Severity	# of Violations	Shipper Name	Inspection Level	Post Accident	Out of Service
06/14/2022	75833418	CA	DONNER PASS IF	10	2	BAY LOGISTICS	1	No	Yes
BASIC		Unit Type		Severity		Description		Out of Service	
Vehicle Maintenance		Truck Tractor		6		393.9H:Inoperative head lamps		No	
Vehicle Maintenance		Truck Tractor		4		393.45AAJS:Air Brake tubing improperly joined or spliced		Yes	
Inspection Date	Inspection ID	Inspection State	Location Description	Total Severity	# of Violations	Shipper Name	Inspection Level	Post Accident	Out of Service
05/22/2022	75641204	IA	28 - 180 WB MM 44 AVOCA	0	2	ABX MILWAUKEE	2	No	No
BASIC		Unit Type		Severity		Description		Out of Service	
		Truck Tractor		0		392.2FT:State Or International Fuel Tax (Ifta) Violation		No	
		Truck Tractor		0		392.2RG:State vehicle registration or License Plate violat		No	
VIN 1UYVS2530EM953520		# of Inspections: 2		Total Severity: 26		Percentage of Total: 8.25%		Avg. Weight Per Inspection: 13.0	
Inspection Date	Inspection ID	Inspection State	Location Description	Total Severity	# of Violations	Shipper Name	Inspection Level	Post Accident	Out of Service
08/20/2024	82528955	CA	SOUTH SACRAMENTO AREA	2	1		5	No	No
BASIC		Unit Type		Severity		Description		Out of Service	
Vehicle Maintenance		Semi Trailer		2		393.201A:Frame cracked / loose / sagging / broken		No	
Inspection Date	Inspection ID	Inspection State	Location Description	Total Severity	# of Violations	Shipper Name	Inspection Level	Post Accident	Out of Service
04/18/2024	81413039	CA	CORDELIA IF	24	7		1	No	Yes
BASIC		Unit Type		Severity		Description		Out of Service	
Vehicle Maintenance		Semi Trailer		4		393.45:Brake tubing and hose adequacy		Yes	
Vehicle Maintenance		Semi Trailer		4		393.45B2UV:Brake Hose or Tubing Chafing and/or Kinking Under		No	
Vehicle Maintenance		Semi Trailer		4		393.47E:Clamp/Roto-Chamber type brake(s) out of adjustment		No	
Vehicle Maintenance		Semi Trailer		4		393.48A:Inoperative/defective brakes		No	
Vehicle Maintenance		Semi Trailer		4		393.53B:Automatic brake adjuster CMV manufactured on or af		No	
Vehicle Maintenance		Semi Trailer		4		393.55D3:No or Defective ABS Malfunction Indicator for towe		No	
Vehicle Maintenance		Semi Trailer		0		396.3A1BOS:BRAKES OUT OF SERVICE: The number of defective bra		Yes	
VIN 1XKYD49X0LJ401422		# of Inspections: 3		Total Severity: 21		Percentage of Total: 6.67%		Avg. Weight Per Inspection: 7.0	
Inspection Date	Inspection ID	Inspection State	Location Description	Total Severity	# of Violations	Shipper Name	Inspection Level	Post Accident	Out of Service
08/20/2024	82528954	CA	SOUTH SACRAMENTO AREA	3	2		5	No	No
BASIC		Unit Type		Severity		Description		Out of Service	
Vehicle Maintenance		Truck Tractor		3		396.5A:Failing to ensure that vehicle is properly lubrica		No	
Unsafe Driving		Truck Tractor		0		392.2:Operating a commercial motor vehicle not in accord		No	
Inspection Date	Inspection ID	Inspection State	Location Description	Total Severity	# of Violations	Shipper Name	Inspection Level	Post Accident	Out of Service
04/22/2024	81511976	CA	SOUTH SACRAMENTO AREA	6	1		5	No	No
BASIC		Unit Type		Severity		Description		Out of Service	



Vehicle Maintenance		Truck Tractor		6		393.9T:Inoperative tail lamp		No	
Inspection Date	Inspection ID	Inspection State	Location Description	Total Severity	# of Violations	Shipper Name	Inspection Level	Post Accident	Out of Service
01/08/2024	80898148	CA	NORTH SACRAMENTO AREA	12	4		5	No	No
BASIC		Unit Type		Severity		Description		Out of Service	
Vehicle Maintenance		Truck Tractor		6		393.9H:Inoperative head lamps		No	
Vehicle Maintenance		Truck Tractor		4		393.48A:Inoperative/defective brakes		No	
Vehicle Maintenance		Truck Tractor		2		393.201A:Frame cracked / loose / sagging / broken		No	
Unsafe Driving		Truck Tractor		0		392.2:Operating a commercial motor vehicle not in accord		No	
VIN 1JJV532B6HL961243		# of Inspections: 4		Total Severity: 31		Percentage of Total: 9.84%		Avg. Weight Per Inspection: 7.8	
Inspection Date	Inspection ID	Inspection State	Location Description	Total Severity	# of Violations	Shipper Name	Inspection Level	Post Accident	Out of Service
02/01/2023	77770609	NE	NORTH PLATTE EAST BOUND	1	1	ZOE'S MEATS INC.	3	No	No
BASIC		Unit Type		Severity		Description		Out of Service	
Hours-Of-Serivce Compliance		Semi Trailer		1		395.8:Driver record of duty status (general/form and ma		No	
Inspection Date	Inspection ID	Inspection State	Location Description	Total Severity	# of Violations	Shipper Name	Inspection Level	Post Accident	Out of Service
01/13/2023	77594855	NV	ELKO	10	4	CHICOPEE INC	2	No	No
BASIC		Unit Type		Severity		Description		Out of Service	
Vehicle Maintenance		Semi Trailer		6		393.9T:Inoperative tail lamp		No	
Vehicle Maintenance		Semi Trailer		2		393.201A:Frame cracked / loose / sagging / broken		No	
Vehicle Maintenance		Semi Trailer		1		392.2WC:Wheel (Mud) Flaps missing or defective		No	
Vehicle Maintenance		Semi Trailer		1		393.60C:Damaged or discolored windshield		No	
Inspection Date	Inspection ID	Inspection State	Location Description	Total Severity	# of Violations	Shipper Name	Inspection Level	Post Accident	Out of Service
11/29/2022	77272226	IA	I80 EB WILTON RA	13	3		3	No	No
BASIC		Unit Type		Severity		Description		Out of Service	
Hours-Of-Serivce Compliance		Semi Trailer		7		395.8E1PC:False Record of Duty Status - Improper use of Pers		No	
Hours-Of-Serivce Compliance		Semi Trailer		5		395.20B:The ELDs display screen cannot be viewed outside o		No	
Hours-Of-Serivce Compliance		Semi Trailer		1		395.30B1:Driver failed to certify the accuracy of the infor		No	
Inspection Date	Inspection ID	Inspection State	Location Description	Total Severity	# of Violations	Shipper Name	Inspection Level	Post Accident	Out of Service
06/06/2022	75802489	MT	DRUMMOND WB SCALE - A SITE	7	2	BURCH EQUIPMENT LLC	2	No	No
BASIC		Unit Type		Severity		Description		Out of Service	
Vehicle Maintenance		Semi Trailer		6		396.3A1SSF:Sliding subframe rail defective		No	
Hours-Of-Serivce Compliance		Semi Trailer		1		395.8:Driver record of duty status (general/form and ma		No	
VIN 1XKYD49X1PJ225292		# of Inspections: 5		Total Severity: 31		Percentage of Total: 9.84%		Avg. Weight Per Inspection: 6.2	
Inspection Date	Inspection ID	Inspection State	Location Description	Total Severity	# of Violations	Shipper Name	Inspection Level	Post Accident	Out of Service
02/01/2023	77770609	NE	NORTH PLATTE EAST BOUND	1	1	ZOE'S MEATS INC.	3	No	No
BASIC		Unit Type		Severity		Description		Out of Service	
Hours-Of-Serivce Compliance		Truck Tractor		1		395.8:Driver record of duty status (general/form and ma		No	
Inspection Date	Inspection ID	Inspection State	Location Description	Total Severity	# of Violations	Shipper Name	Inspection Level	Post Accident	Out of Service
01/13/2023	77594855	NV	ELKO	10	4	CHICOPEE INC	2	No	No
BASIC		Unit Type		Severity		Description		Out of Service	
Vehicle Maintenance		Truck Tractor		6		393.9T:Inoperative tail lamp		No	
Vehicle Maintenance		Truck Tractor		2		393.201A:Frame cracked / loose / sagging / broken		No	
Vehicle Maintenance		Truck Tractor		1		392.2WC:Wheel (Mud) Flaps missing or defective		No	
Vehicle Maintenance		Truck Tractor		1		393.60C:Damaged or discolored windshield		No	
Inspection Date	Inspection ID	Inspection State	Location Description	Total Severity	# of Violations	Shipper Name	Inspection Level	Post Accident	Out of Service
11/29/2022	77272226	IA	I80 EB WILTON RA	13	3		3	No	No
BASIC		Unit Type		Severity		Description		Out of Service	
Hours-Of-Serivce Compliance		Truck Tractor		7		395.8E1PC:False Record of Duty Status - Improper use of Pers		No	
Hours-Of-Serivce Compliance		Truck Tractor		5		395.20B:The ELDs display screen cannot be viewed outside o		No	



Hours-Of-Servive Compliance		Truck Tractor		1		395.30B1:Driver failed to certify the accuracy of the infor		No	
Inspection Date	Inspection ID	Inspection State	Location Description	Total Severity	# of Violations	Shipper Name	Inspection Level	Post Accident	Out of Service
06/06/2022	75802489	MT	DRUMMOND WB SCALE - A SITE	7	2	BURCH EQUIPMENT LLC	2	No	No
BASIC		Unit Type		Severity		Description		Out of Service	
Vehicle Maintenance		Truck Tractor		6		396.3A1SSF:Sliding subframe rail defective		No	
Hours-Of-Servive Compliance		Truck Tractor		1		395.8:Driver record of duty status (general/form and ma		No	
Inspection Date	Inspection ID	Inspection State	Location Description	Total Severity	# of Violations	Shipper Name	Inspection Level	Post Accident	Out of Service
04/09/2022	75265954	IA	02 - I80 EB MM 115 VAN METER	0	2	SONOMA SPECIALITY FOOS, INC	2	No	No
BASIC		Unit Type		Severity		Description		Out of Service	
Vehicle Maintenance		Truck Tractor		0		392.2RG:State vehicle registration or License Plate violat		No	
Vehicle Maintenance		Truck Tractor		0		392.2SLEWA1:State/Local Laws - Excessive Weight - 1-2500 Lbs O		No	
VIN 1UYVS2531EU975106		# of Inspections: 2		Total Severity: 14		Percentage of Total: 4.44%		Avg. Weight Per Inspection: 7.0	
Inspection Date	Inspection ID	Inspection State	Location Description	Total Severity	# of Violations	Shipper Name	Inspection Level	Post Accident	Out of Service
06/23/2022	75908421	CA	DONNER PASS IF	4	1	ADVANTAGE PROCUREMENT SPECIALI	1	No	No
BASIC		Unit Type		Severity		Description		Out of Service	
Vehicle Maintenance		Semi Trailer		4		393.48A:Inoperative/defective brakes		No	
Inspection Date	Inspection ID	Inspection State	Location Description	Total Severity	# of Violations	Shipper Name	Inspection Level	Post Accident	Out of Service
06/14/2022	75833418	CA	DONNER PASS IF	10	2	BAY LOGISTICS	1	No	Yes
BASIC		Unit Type		Severity		Description		Out of Service	
Vehicle Maintenance		Semi Trailer		6		393.9H:Inoperative head lamps		No	
Vehicle Maintenance		Semi Trailer		4		393.45AAJS:Air Brake tubing improperly joined or spliced		Yes	
VIN 1UYVS2537HU87913		# of Inspections: 1		Total Severity: 8		Percentage of Total: 2.54%		Avg. Weight Per Inspection: 8.0	
Inspection Date	Inspection ID	Inspection State	Location Description	Total Severity	# of Violations	Shipper Name	Inspection Level	Post Accident	Out of Service
10/26/2021	74031855	CA	BLACKROCK PLATFORM SCALES	8	1		2	No	No
BASIC		Unit Type		Severity		Description		Out of Service	
Vehicle Maintenance		Semi Trailer		8		393.75C:Tire -other tread depth less than 2/32 of inch		No	
VIN 1XKYD49X8LJ409669		# of Inspections: 1		Total Severity: 8		Percentage of Total: 2.54%		Avg. Weight Per Inspection: 8.0	
Inspection Date	Inspection ID	Inspection State	Location Description	Total Severity	# of Violations	Shipper Name	Inspection Level	Post Accident	Out of Service
10/26/2021	74031855	CA	BLACKROCK PLATFORM SCALES	8	1		2	No	No
BASIC		Unit Type		Severity		Description		Out of Service	
Vehicle Maintenance		Truck Tractor		8		393.75C:Tire -other tread depth less than 2/32 of inch		No	



Inspection History ToC							
Inspection Date	Report Number	Report State	Plate Number	Plate State	Type	Severity Weight	Time Weight
02/27/2025	ND4Q001867	CA	ZP06926	CA	Truck Tractor		3
1XKYD49X4NJ472898 - Power Unit - State/Local Laws Violation: 392.2SLLEQP						0	
12/07/2024	UEEI004899	CA	ZP06919	CA	Truck Tractor		3
10/16/2024	NBYS005235	CA	ZP06926	CA	Truck Tractor		3
1XKYD49X4NJ472898 - Power Unit - Vehicle Maintenance Violation: 393.48ABIBDDRUM BRAKE - INOPERATIVE OTHER THAN A STEERING AXLE.						4	
08/20/2024	ND4Q001766	CA	ZP06919	CA	Truck Tractor		3
1XKYD49X0LJ401422 - Power Unit - Unsafe Driving Violation: 392.2Operating a commercial motor vehicle not in accordance with the laws, ordinances, and regulations of the jurisdiction in which it is being operated - Unsafe Driving						0	
1XKYD49X0LJ401422 - Power Unit - Vehicle Maintenance Violation: 396.5AFailing to ensure that vehicle is properly lubricated						3	
08/20/2024	ND4Q001767	CA	4TB6274	CA	Semi Trailer		3
1UYVS2530EM953520 - Power Unit - Unsafe Driving Violation: 392.2Operating a commercial motor vehicle not in accordance with the laws, ordinances, and regulations of the jurisdiction in which it is being operated - Unsafe Driving						0	
1UYVS2530EM953520 - Power Unit - Vehicle Maintenance Violation: 393.201AFrame cracked / loose / sagging / broken						2	
08/20/2024	ND4Q001768	CA	ZP06926	CA	Truck Tractor		3
1XKYD49X4NJ472898 - Power Unit - Vehicle Maintenance Violation: 393.47EClamp/Roto-Chamber type brake(s) out of adjustment						4	
1XKYD49X4NJ472898 - Power Unit - Vehicle Maintenance Violation: 393.53BAutomatic brake adjuster CMV manufactured on or after 10/20/1994 - air brake						4	
1XKYD49X4NJ472898 - Power Unit - Vehicle Maintenance Violation: 393.60CDamaged or discolored windshield						1	
08/20/2024	ND4Q001769	CA	4RA2905	CA	Semi Trailer		3
04/22/2024	ND4Q001717	CA	ZP06919	CA	Truck Tractor		2
1XKYD49X0LJ401422 - Power Unit - Vehicle Maintenance Violation: 393.9TInoperative tail lamp						6	
04/22/2024	ND4Q001718	CA	4RA2905	CA	Semi Trailer		2
1JJV532B2JL048856 - Power Unit - Vehicle Maintenance Violation: 393.45B2UVBrake Hose or Tubing Chafing and/or Kinking Under Vehicle						4	
04/18/2024	NC3S008185	CA	ZP06926	CA	Truck Tractor		2
1XKYD49X4NJ472898 - Power Unit - OOS Vehicle Maintenance Violation: 393.45Brake tubing and hose adequacy						4	
1XKYD49X4NJ472898 - Power Unit - Vehicle Maintenance Violation: 393.45B2UVBrake Hose or Tubing Chafing and/or Kinking Under Vehicle						4	
1XKYD49X4NJ472898 - Power Unit - Vehicle Maintenance Violation: 393.47EClamp/Roto-Chamber type brake(s) out of adjustment						4	
1XKYD49X4NJ472898 - Power Unit - Vehicle Maintenance Violation: 393.48AInoperative/defective brakes						4	
1XKYD49X4NJ472898 - Power Unit - Vehicle Maintenance Violation: 393.53BAutomatic brake adjuster CMV manufactured on or after 10/20/1994 - air brake						4	
1XKYD49X4NJ472898 - Power Unit - Vehicle Maintenance Violation: 393.55D3No or Defective ABS Malfunction Indicator for towed vehicles on vehicles manufactured after February 2001						4	
1XKYD49X4NJ472898 - Power Unit - OOS Vehicle Maintenance Violation: 396.3A1BOSBRAKES OUT OF SERVICE: The number of defective brakes is equal to or greater than 20 percent of the service brakes on the vehicle or combination						0	
04/07/2024	UE9Q003543	CA	ZP06926	CA	Truck Tractor		2
1XKYD49X4NJ472898 - Power Unit - State/Local Laws Violation: 392.2RGState vehicle registration or License Plate violation						0	
03/05/2024	U748400273	MT	ZP06926	CA	Truck Tractor		2
1XKYD49X4NJ472898 - Power Unit - Hours-Of-Service Violation: 395.3A1HOSPDHOS (PROPERTY) - DRIVING MORE THAN 11 HOURS FOLLOWING 10 CONSECUTIVE HOURS OFF DUTY DURING THE CURRENT 8 CONSECUTIVE DAY PERIOD. DATE AND TIME:						7	
1XKYD49X4NJ472898 - Power Unit - OOS Hours-Of-Service Violation: 395.3B2HOSPDITHOS (PROPERTY) - DRIVING AFTER BEING ON DUTY MORE THAN 70 HOURS IN THE PREVIOUS 8 CONSECUTIVE DAYS AT THE TIME OF INSPECTION. TIME:						7	
1XKYD49X4NJ472898 - Power Unit - Vehicle Maintenance Violation: 393.95A4EENAEEMERGENCY EQUIPMENT - FIRE EXTINGUISHERS - NOT READILY ACCESSIBLE.						2	
1XKYD49X4NJ472898 - Power Unit - Vehicle Maintenance Violation: 393.9ALHLILIGHTING - HEADLAMP(S) - ANY INOPERATIVE.						6	
1XKYD49X4NJ472898 - Power Unit - Vehicle Maintenance Violation: 393.9ALRLILIGHTING - TAIL LAMP - ANY INOPERATIVE.						6	
1XKYD49X4NJ472898 - Power Unit - Vehicle Maintenance Violation: 393.9ALSLLILIGHTING - STOP LAMPS - ANY INOPERATIVE.						6	
1XKYD49X4NJ472898 - Power Unit - Vehicle Maintenance Violation: 393.9ALSMLLIGHTING - SIDE MARKER LAMP(S) INOPERATIVE.						6	
1XKYD49X4NJ472898 - Power Unit - Vehicle Maintenance Violation: 393.9ALTSIRLIGHTING - TURN SIGNAL -ANY INOPERATIVE ON A UNIT THAT IS NOT THE REARMOST UNIT.						6	
01/08/2024	ND4Q001682	CA	ZP06919	CA	Truck Tractor		1
1XKYD49X0LJ401422 - Power Unit - Unsafe Driving Violation: 392.2Operating a commercial motor vehicle not in accordance with the laws, ordinances, and regulations of the jurisdiction in which it is being operated - Unsafe Driving						0	
1XKYD49X0LJ401422 - Power Unit - Vehicle Maintenance Violation: 393.201AFrame cracked / loose / sagging / broken						2	
1XKYD49X0LJ401422 - Power Unit - Vehicle Maintenance Violation: 393.48AInoperative/defective brakes						4	
1XKYD49X0LJ401422 - Power Unit - Vehicle Maintenance Violation: 393.9HInoperative head lamps						6	
01/08/2024	ND4Q001683	CA	YP02245	CA	Truck Tractor		1
1XKYD49X4NJ472898 - Power Unit - Unsafe Driving Violation: 392.2Operating a commercial motor vehicle not in accordance with the laws, ordinances, and regulations of the jurisdiction in which it is being operated - Unsafe Driving						0	
1XKYD49X4NJ472898 - Power Unit - OOS Vehicle Maintenance Violation: 393.75A3Tire -flat and/or audible air leak						8	
1XKYD49X4NJ472898 - Power Unit - Vehicle Maintenance Violation: 393.9BRKLAMPInoperative Brake Lamps						6	



01/08/2024	ND4Q001684	CA	4RA2905	CA	Semi Trailer		1
1JJV532B2JL048856 - Power Unit - OOS Vehicle Maintenance Violation: 393.207FAir suspension pressure loss						7	
1JJV532B2JL048856 - Power Unit - OOS Vehicle Maintenance Violation: 393.48AInoperative/defective brakes						4	
02/01/2023	00BD000446	NE	YP53450	CA	Truck Tractor		1
1XKYD49X1PJ225292 - Power Unit - Hours-Of-Service Violation: 395.8Driver record of duty status (general/form and manner)						1	
01/13/2023	4218018612	NV	YP53450	CA	Truck Tractor		0
1XKYD49X1PJ225292 - Power Unit - Vehicle Maintenance Violation: 392.2WCWheel (Mud) Flaps missing or defective						1	
1XKYD49X1PJ225292 - Power Unit - Vehicle Maintenance Violation: 393.201AFrame cracked / loose / sagging / broken						2	
1XKYD49X1PJ225292 - Power Unit - Vehicle Maintenance Violation: 393.60CDamaged or discolored windshield						1	
1XKYD49X1PJ225292 - Power Unit - Vehicle Maintenance Violation: 393.9TInoperative tail lamp						6	
11/29/2022	000P13RHFT	IA	YP53450	CA	Truck Tractor		0
1XKYD49X1PJ225292 - Power Unit - Hours-Of-Service Violation: 395.20BThe ELDs display screen cannot be viewed outside of the commercial motor vehicle.						5	
1XKYD49X1PJ225292 - Power Unit - Hours-Of-Service Violation: 395.30B1Driver failed to certify the accuracy of the information gathered by the ELD						1	
1XKYD49X1PJ225292 - Power Unit - Hours-Of-Service Violation: 395.8E1PCFalse Record of Duty Status - Improper use of Personal Conveyance Exception						7	
11/28/2022	ZA00000249	NE	YP53450	CA	Truck Tractor		0
06/23/2022	NE5D001059	CA	YP02245	CA	Truck Tractor		0
1XKYD49X4NJ472898 - Power Unit - Vehicle Maintenance Violation: 393.48AInoperative/defective brakes						4	
Only the first 20 inspections are shown. See the live report for more data.							