



Table of Contents

1. Overview	2. BASIC Scores History
3. BASIC Measures	4. KPI: BASIC Measures by Cargo Group
5. Estimated ISS Score	6. Investigation Results
7. Penalties History	8. Acute Critical Violations
9. Red Flag Violation Details	10. DOT Registration Information
11. DOT MCS-150 History	12. Crash Summary
13. Inspection Summary	14. KPI: Inspection Viol OOS Rates by Cargo Group
15. FHWA Registration Information	16. FHWA Insurance Information
17. FHWA Authorities	18. Severe Violations
19. Violation Report	20. Violation Summary
21. Violation Enforcement Chronology	22. Inspection Violations & OOS Counts
23. Radius Of Operation	24. Inspection & Crash Locations
25. Cargo Hot Spots	26. Inspection Violations & OOS Chronology
27. Percent of Insp & Crash by State	28. VIN Insp Summary by State
29. Violations By Unit Type	30. Equipment Ownership
31. Equipment Details	32. Vehicle Age
33. States of Power Unit Registrations	34. Equipment Acquisitions
35. Driver Details	36. Shared VIN Summary
37. Shipper Table	38. Safety Summary
39. Safety Details	40. Crash Detail Color Coded
41. Inspections with Shared Equipment	42. Inspection Tabular Details
43. Inspection Summary By Month	44. VIN Inspection Violation Details
45. Inspection History	



Carrier Software
1-800-646-5152
info@CarrierSoftware.com

CONFIDENTIAL - Intended for use by Amerigo Insurance Agency - Date: 3/1/2025

ROAD KING TRANSLINE INC - DOT# 3494301 / MC1151112
DBA: ROAD KING

Business Address

340 LYMAN CIR
SACRAMENTO, CA
95835

Contact Info

(916)-793-1700
ROADKING0411@GMAIL.COM

FHWA Address

340 LYMAN CIR
SACRAMENTO, CA, 95835
Phone: (916)-793-1700

Mailing Address

340 LYMAN CIR
SACRAMENTO, CA
95835

Overview ToC

Operating Status: AUTHORIZED FOR Property
2 other companies viewed this DOT in the past two months
Crash/PU ratio: 66.67%
Clean Inspection ratio: 30.0%

Estimated BASIC Scores (as of 1/31/2025)

	Unsafe Driving	Hours of Service	Driver Fitness	Controlled Sub. and Alcohol	Vehicle Maintenance	HM Compliance	Crash
Relative Scores	81% ⊖	92% ⊖	0% ○	0% ○	67% ⊕	0% ○	0% ⊖
Alert Status	ALERT (5)	ALERT (13)	No	No	No	No	No



Estimated Inspection Selection System (ISS) Score: 97
Category: Inspect

BASIC Scores History - Unsafe Driving ToC

Alert - Above Threshold

Alert - Compliance Review Viol. in Past 12 Mo.

Within 10 pts of Threshold

Below Threshold

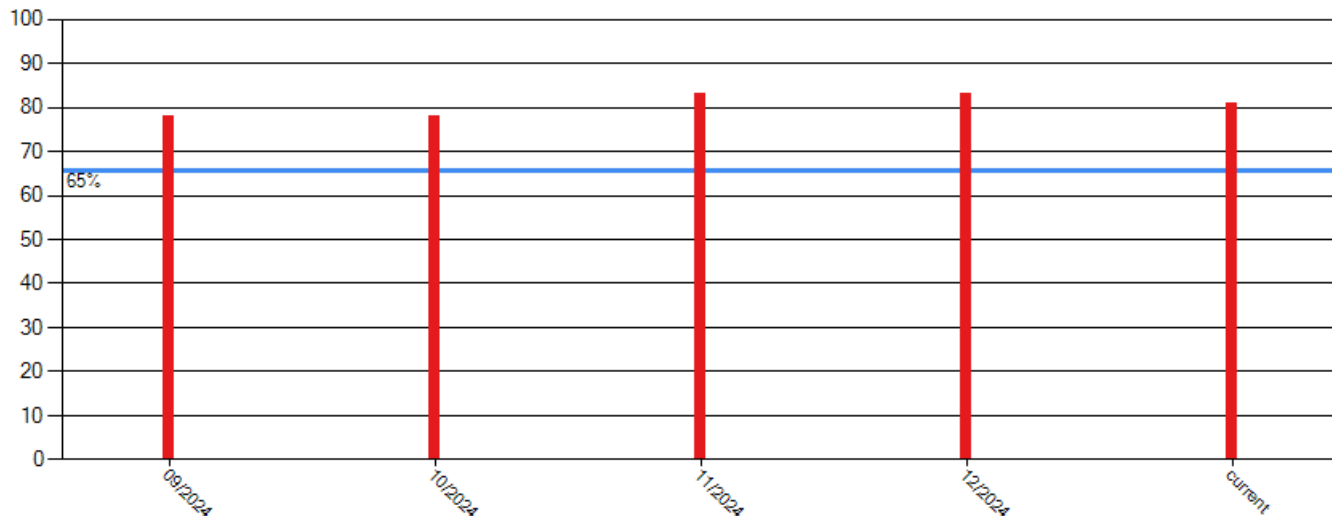



BASIC Scores History - Hours of Service ToC

Alert - Above Threshold

Alert - Compliance Review Viol. in Past 12 Mo.

Within 10 pts of Threshold

Below Threshold

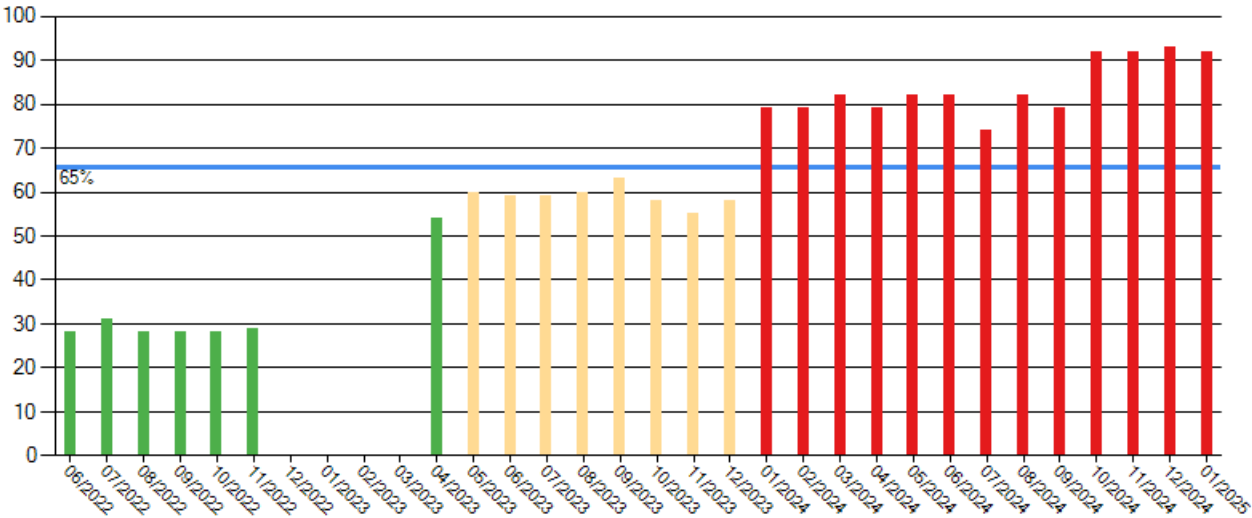

BASIC Scores History - Driver Fitness ToC

There are no Scores for this BASIC

BASIC Scores History - Controlled Substance ToC

There are no Scores for this BASIC



BASIC Scores History - Vehicle Maintenance ToC

Alert - Above Threshold

**Alert - Compliance Review
Viol. in Past 12 Mo.**

Within 10 pts of Threshold

Below Threshold

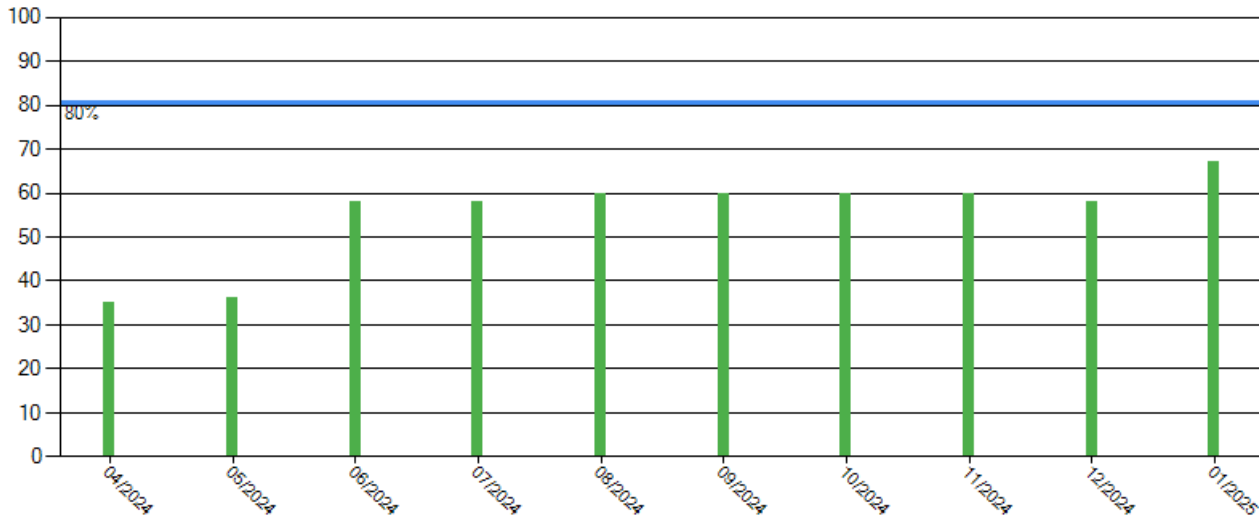

BASIC Scores History - Crash ToC

Alert - Above Threshold

**Alert - Compliance Review
Viol. in Past 12 Mo.**

Within 10 pts of Threshold

Below Threshold

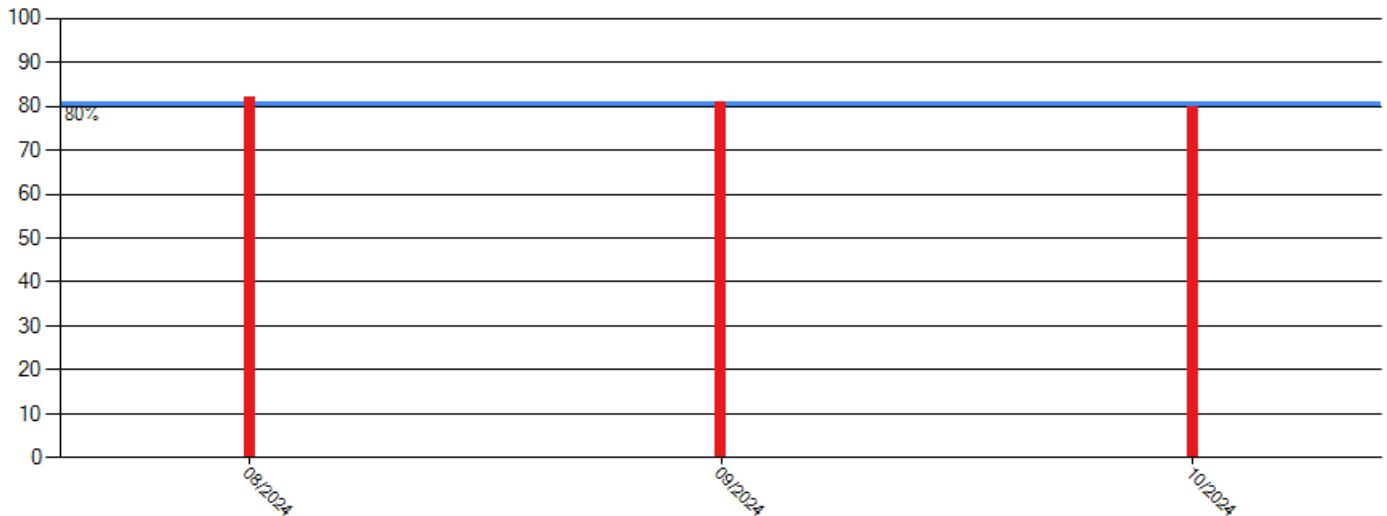

BASIC Scores History - Hazmat ToC

There are no Scores for this BASIC



BASIC Measures: Violation Points per Inspection Trends ToC

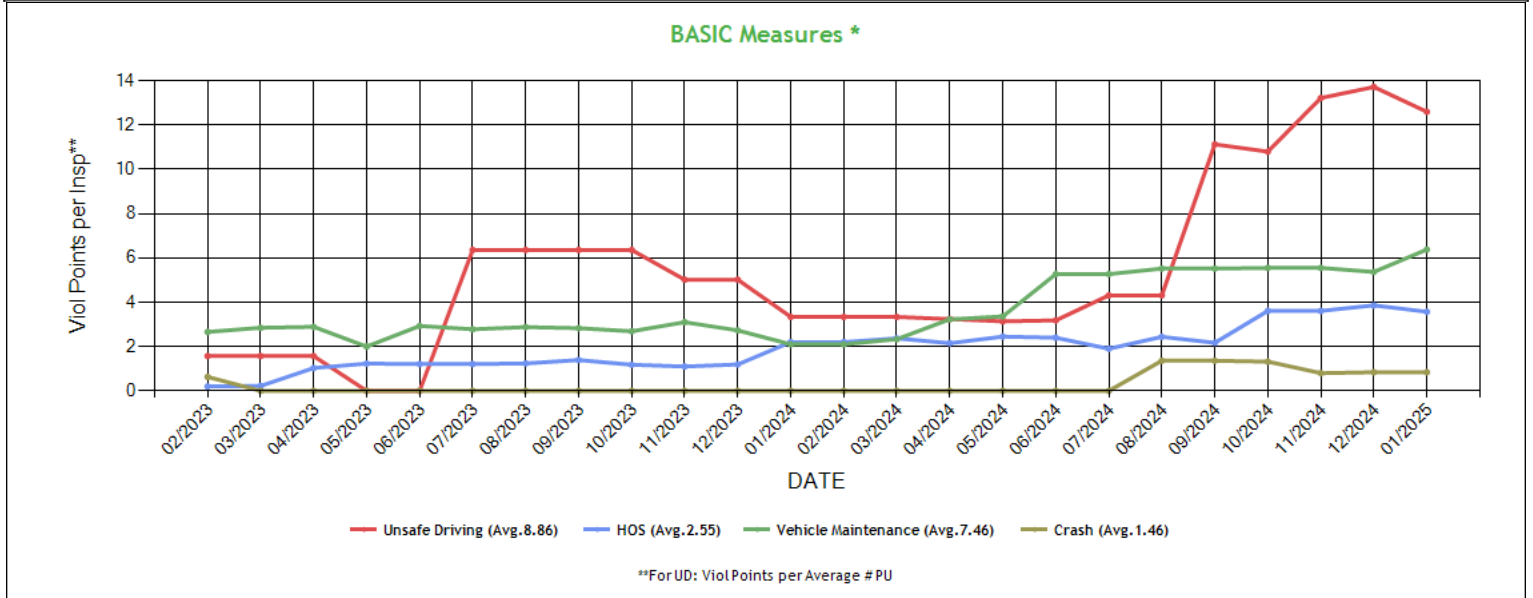

* BASIC Measures are the absolute SMS scores that are compared within each Safety Event Group to determine the BASIC Score percentiles. Averages based on fleets with 1-5 power units.



BASIC Measures * - Table ToC

UD-Unsafe Driving, HOS-Hours of Service, DF-Driver Fitness, CS-Controlled Substances, VM-Vehicle Maintenance

Date	UD Measure	UD AC	UD with Viol	HOS Measure	HOS AC	HOS with Viol	DF Measure	DF AC	DF with Viol	CS Measure	CS AC	CS with Viol	VM Measure	VM AC	VM with Viol
01/2025	12.60	N	3	3.57	N	6	0.00	N	0	0.00	N	0	6.38	N	7
12/2024	13.72	N	3	3.86	N	6	0.00	N	0	0.00	N	0	5.37	N	7
11/2024	13.22	N	3	3.61	N	6	0.00	N	0	0.00	N	0	5.55	N	7
10/2024	10.80	N	3	3.61	N	6	0.00	N	0	0.00	N	0	5.55	N	7
09/2024	11.13	N	3	2.17	N	5	0.00	N	0	0.00	N	0	5.52	N	7
08/2024	4.31	N	2	2.44	N	5	0.00	N	0	0.00	N	0	5.52	N	7
07/2024	4.31	N	2	1.90	N	4	0.00	N	0	0.00	N	0	5.27	N	7
06/2024	3.18	N	1	2.40	N	3	0.00	N	0	0.00	N	0	5.27	N	7
05/2024	3.14	N	1	2.45	N	4	0.00	N	0	0.00	N	0	3.36	N	6
04/2024	3.24	N	1	2.15	N	4	0.00	N	0	0.00	N	0	3.23	N	6
03/2024	3.34	N	1	2.37	N	4	0.00	N	0	0.00	N	0	2.33	N	3
02/2024	3.34	N	1	2.20	N	4	0.00	N	0	0.00	N	0	2.10	N	3
01/2024	3.34	N	1	2.20	N	4	0.00	N	0	0.00	N	0	2.10	N	3
12/2023	5.02	N	1	1.19	N	3	0.00	N	0	0.00	N	0	2.73	N	3
11/2023	5.02	N	1	1.10	N	3	0.00	N	0	0.00	N	0	3.10	N	3
10/2023	6.36	N	1	1.18	N	3	0.00	N	0	0.00	N	0	2.69	N	3
09/2023	6.36	N	1	1.39	N	3	0.00	N	0	0.00	N	0	2.83	N	3
08/2023	6.36	N	1	1.24	N	3	0.00	N	0	0.00	N	0	2.88	N	4
07/2023	6.36	N	1	1.21	N	3	0.00	N	0	0.00	N	0	2.78	N	4
06/2023	0.00	N	0	1.21	N	3	0.00	N	0	0.00	N	0	2.93	N	4
05/2023	0.00	N	0	1.23	N	3	0.00	N	0	0.00	N	0	2.00	N	3
04/2023	1.57	N	1	1.03	N	3	0.00	N	0	0.00	N	0	2.89	N	3
03/2023	1.57	N	1	0.22	N	2	0.00	N	0	0.00	N	0	2.85	N	2
02/2023	1.57	N	1	0.20	N	2	0.00	N	0	0.00	N	0	2.66	N	2
01/2023	1.57	N	1	0.20	N	2	0.00	N	0	0.00	N	0	2.50	N	2
12/2022	1.57	N	1	0.20	N	2	0.00	N	0	0.00	N	0	1.33	N	2
11/2022	2.31	N	1	0.43	N	3	0.00	N	0	0.00	N	0	1.33	N	3
10/2022	2.31	N	1	0.41	N	3	0.00	N	0	0.00	N	0	1.33	N	3
09/2022	2.31	N	1	0.41	N	3	0.00	N	0	0.00	N	0	1.33	N	3
08/2022	2.31	N	1	0.41	N	3	0.00	N	0	0.00	N	0	1.61	N	3
07/2022	2.31	N	1	0.46	N	3	0.00	N	0	0.00	N	0	1.87	N	3
06/2022	2.31	N	1	0.41	N	3	0.00	N	0	0.00	N	0	1.70	N	3
05/2022	2.31	N	1	0.37	N	2	0.00	N	0	0.00	N	0	2.41	N	3
04/2022	4.62	N	1	0.52	N	2	0.00	N	0	0.00	N	0	2.41	N	3
03/2022	4.36	N	1	0.52	N	2	0.00	N	0	0.00	N	0	2.41	N	3
02/2022	4.36	N	1	0.54	N	2	0.00	N	0	0.00	N	0	3.37	N	3
01/2022	4.36	N	1	0.54	N	2	0.00	N	0	0.00	N	0	3.37	N	3
12/2021	4.36	N	1	0.52	N	2	0.00	N	0	0.00	N	0	4.50	N	3
11/2021	4.78	N	1	0.80	N	2	0.00	N	0	0.00	N	0	4.45	N	3
10/2021	10.00	N	1	0.88	N	2	0.00	N	0	0.00	N	0	4.45	N	3
09/2021	10.00	N	1	1.00	N	2	0.00	N	0	0.00	N	0	2.79	N	2
08/2021	10.00	N	1	1.14	N	2	0.00	N	0	0.00	N	0	4.00	N	2
07/2021	10.00	N	1	1.14	N	2	0.00	N	0	0.00	N	0	4.00	N	2
06/2021	10.00	N	1	1.42	N	2	0.00	N	0	0.00	N	0	7.59	N	2
05/2021	13.86	N	1	2.00	N	2	0.00	N	0	0.00	N	0	7.00	N	2
04/2021	0.00	N	0	1.75	N	1	0.00	N	0	0.00	N	0	7.00	N	2
03/2021	0.00	N	0	1.75	N	1	0.00	N	0	0.00	N	0	7.00	N	2
02/2021	0.00	N	0	1.75	N	1	0.00	N	0	0.00	N	0	7.00	N	2
01/2021	0.00	N	0	1.75	N	1	0.00	N	0	0.00	N	0	7.00	N	2
12/2020	0.00	N	0	7.00	N	1	0.00	N	0	0.00	N	0	0.00	N	0
11/2020	0.00	N	0	0.00	N	0	0.00	N	0	0.00	N	0	0.00	N	0
10/2020	0.00	N	0	0.00	N	0	0.00	N	0	0.00	N	0	0.00	N	0

* BASIC Measures are the absolute SMS scores that are compared within each Safety Event Group to determine the BASIC Score percentiles.



KPI: BASIC Measures by Fleet Size and Cargo Group **ToC**

Fleet Size: 1-5 PUs

Cargo Group (Companies)	Unsafe Driving		Hours of Service		Driver Fitness		Controlled Substance		Vehicle Maintenance		HM Compliance		Crash	
	Avg.	Comp. to Avg.	Avg.	Comp. to Avg.	Avg.	Comp. to Avg.	Avg.	Comp. to Avg.	Avg.	Comp. to Avg.	Avg.	Comp. to Avg.	Avg.	Comp. to Avg.
General Freight (483104)	0.79	Worse	0.23	Worse	0.20	Better	0.02	Better	1.91	Worse	0.01	Better	0.06	Worse
Refrigerated (64031)	1.52	Worse	0.56	Worse	0.16	Better	0.02	Better	2.64	Worse	0.01	Better	0.11	Worse
ROAD KING TRANSLINE INC	12.60		3.57		0.00		0.00		6.38		0.00		0.84	

Estimated ISS Score: 97 Inspect **ToC** **About the Inspection Selection System**



Estimated ISS Score History - Table ToC

Date	Estimated ISS Score	Recommendation	Algorithm
01/31/2025	97	Inspect	Safety Algorithm
12/27/2024	97	Inspect	Safety Algorithm
11/29/2024	97	Inspect	Safety Algorithm
10/25/2024	97	Inspect	Safety Algorithm
09/27/2024	89	Inspect	Safety Algorithm
08/30/2024	88	Inspect	Safety Algorithm
07/26/2024	83	Inspect	Safety Algorithm
06/28/2024	84	Inspect	Safety Algorithm
05/31/2024	82	Inspect	Safety Algorithm
04/26/2024	82	Inspect	Safety Algorithm
03/29/2024	77	Inspect	Safety Algorithm
02/23/2024	76	Inspect	Safety Algorithm
01/26/2024	76	Inspect	Safety Algorithm
12/29/2023	6	Pass	Safety Algorithm
11/24/2023	7	Pass	Safety Algorithm
10/27/2023	7	Pass	Safety Algorithm
09/29/2023	7	Pass	Safety Algorithm
08/25/2023	6	Pass	Safety Algorithm
07/28/2023	7	Pass	Safety Algorithm
06/30/2023	8	Pass	Safety Algorithm
05/26/2023	5	Pass	Safety Algorithm
04/28/2023	6	Pass	Safety Algorithm
03/31/2023	3	Pass	Safety Algorithm
02/24/2023	3	Pass	Safety Algorithm
01/27/2023	3	Pass	Safety Algorithm
12/30/2022	2	Pass	Safety Algorithm
11/25/2022	3	Pass	Safety Algorithm
10/28/2022	3	Pass	Safety Algorithm
09/30/2022	3	Pass	Safety Algorithm
08/26/2022	3	Pass	Safety Algorithm
07/29/2022	34	Pass	Safety Algorithm
06/24/2022	33	Pass	Safety Algorithm
05/27/2022	4	Pass	Safety Algorithm
04/29/2022	4	Pass	Safety Algorithm
03/25/2022	4	Pass	Safety Algorithm
02/25/2022	4	Pass	Safety Algorithm
01/28/2022	1	Pass	Safety Algorithm
12/31/2021	1	Pass	Safety Algorithm
11/26/2021	1	Pass	Safety Algorithm
10/29/2021	1	Pass	Safety Algorithm
09/24/2021	1	Pass	Safety Algorithm
08/27/2021	1	Pass	Safety Algorithm
07/30/2021	1	Pass	Safety Algorithm
06/25/2021	1	Pass	Safety Algorithm
05/28/2021	1	Pass	Safety Algorithm
04/30/2021	1	Pass	Safety Algorithm
03/26/2021	1	Pass	Safety Algorithm
02/26/2021	1	Pass	Safety Algorithm
01/29/2021	1	Pass	Safety Algorithm
12/18/2020	65	Optional Inspect	Insufficient Data Algorithm
11/27/2020	63	Optional Inspect	Insufficient Data Algorithm
10/30/2020	63	Optional Inspect	Insufficient Data Algorithm

Investigation Results ToC

No Investigations reported on FMCSA website



Penalties History [ToC](#)

There is a problem with the Penalties data on FMCSA website.

Acute Critical Violations (Based on Investigations as per CSA Methodology Appendix A) [ToC](#)

No Data

No red flag violations in the last 24 months

DOT Registration Information: The following information on this specific DOT # is from the Federal DOT (as of Operating Authority

DOT Registration: 09/25/2020		Total Power Units: 3	Total Trucks: 3	Total Trailers: 3	Total Passenger Vehicles: 0
Status	Entity Type	Organization Type	Nation	Total Cars	Drivers / CDL Drivers
A	C	-	US	0	3 / 3
MCS-150 Date	Op Codes	Shipper Op Codes	Shipper HazMat Op Codes	Latest Review Type	Latest Review Document Number(Date)
11/11/2024	A				()
MCS-150 Mileage (Year)	Record Update Date	Transports Hazmats	DOT Census Date	Recordable Accident Rate	Preventable Accident Rate
298,452 (2024)	11/11/2024	N	09/25/2020	0%	0%
MCS-151 Mileage	Safety Rating (Date)	SEA Accident	SEA Driver	SEA Vehicle	SEA Management
0	None (None)	0%	0%	0%	0%
Classification Codes		Cargo Carried (per MCS-150)			
Authorized-For-Hire		General Freight, Refrigerated foods			

DOT MCS-150 History [ToC](#)

(as of 11/18/2024 DOT census)

Census Date	MCS-150 Date	MCS-150 Mileage	VMY Year	Power Units	Drivers	Trailers	Company Rep1	Company Rep2	Email
11/18/2024	11/11/2024	298452	2024	3	3	-	TIRATH RAM		ROADKING0411@GMAIL.COM
8/9/2023	7/18/2023	297752	2022	3	3	3	TIRATH RAM		roadking0411@gmail.com
12/9/2022	11/30/2022	297752	2022	3	3	3	TIRATH RAM		KINGDISPATCH21@GMAIL.COM
1/9/2022	1/3/2022	198821	2021	2	2	2	TIRATH RAM		KINGDISPATCH21@GMAIL.COM
12/9/2021	11/22/2021	198821	2021	2	2	2	TIRATH RAM		KINGDISPATCH21@GMAIL.COM
7/9/2021	6/23/2021	90821	2020	2	3	2	TIRATH RAM		
12/9/2020	11/25/2020	90821	2020	1	1	1	TIRATH RAM		ROADKING0411@GMAIL.COM
11/9/2020	10/28/2020	1000	2019	1	1	1	TIRATH RAM		ROADKING0411@GMAIL.COM
10/9/2020	9/25/2020	0		1	1	1	TIRATH RAM		ROADKING0411@GMAIL.COM



Crash Summary Chart **ToC**Crashes Summary - Chart (based on all available crash data)

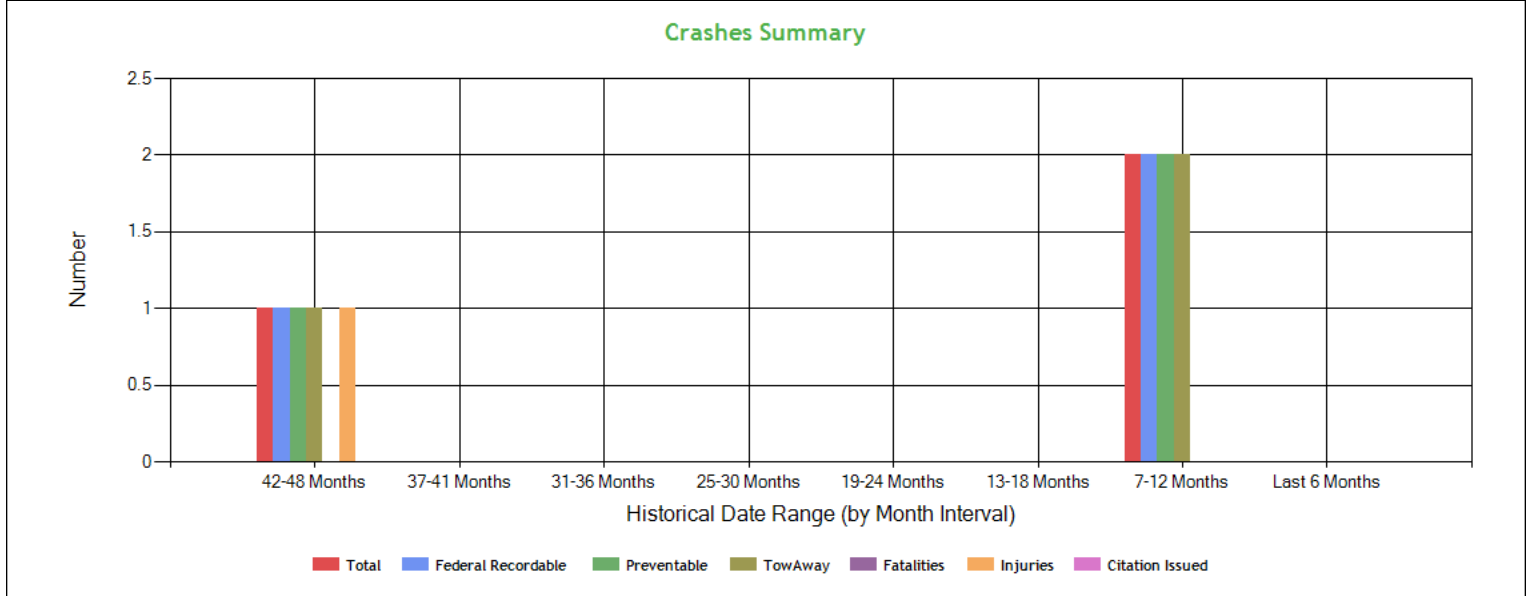

Crashes Summary - Table (based on all available crash data) **ToC**

	TOTAL	Last 6 months	7-12 months	13-18 months	19-24 months	25-30 months	30-36 months	37-41 months	42-48 months	Over 49 months
Total Reportable	3	0	2	0	0	0	0	0	1	0
Fatalities	0	0	0	0	0	0	0	0	0	0
Injuries	1	0	0	0	0	0	0	0	1	0
Tow Away	3	0	2	0	0	0	0	0	1	0
With Citations	0	0	0	0	0	0	0	0	0	0
Federal Recordable	3	0	2	0	0	0	0	0	1	0
Preventable	3	0	2	0	0	0	0	0	1	0
Crash per Pwr Unit	-	0.0%	66.67%	0.0%	0.0%	0.0%	0.0%	0.0%	33.33%	-

Inspection Summary **ToC**

The following inspection information is based on results for 24 months prior to: 02/28/2025. Please note that the total inspections number is not necessarily the total of the vehicle, driver and hazmat inspections, as one inspection may have included any combination of the below inspections.

Overall	Vehicle	Driver	Hazmat
(Please note that the total inspections number is not necessarily the total of the vehicle, driver and hazmat inspections, as one inspection may have included any combination of the below inspections) Total Inspections: 20 Total Out of Service: 5 Out of Service: 25% National Average: 21.33% Difference: 3.67%	Total Inspections: 12 Total Out of Service: 3 Out of Service: 25.00% National Average: 25.44% Difference: -0.44%	Total Inspections: 17 Total Out of Service: 2 Out of Service: 11.76% National Average: 6.78% Difference: 4.98%	Total Inspections: 0 Total Out of Service: 0 Out of Service: 0.00% National Average: 2.97% Difference: -2.97%



KPI: Inspection Viol OOS Rates by Cargo Group ToC

Cargo Group	OVERALL		VEHICLE		DRIVER		HAZMAT	
	Average	Compared to Average	Average	Compared to Average	Average	Compared to Average	Average	Compared to Average
General Freight	28.67%	Better	25.03%	Better	12.50%	Better	0.21%	Better
Refrigerated	22.85%	Worse	21.02%	Worse	10.29%	Worse	0.08%	Better
ROAD KING TRANSLINE INC	25.00%		25.00%		11.76%		0%	

FHWA Registration Information: The following data on this Motor Carrier is from the Federal Hwy Administration (as of 2/21/2025)

Docket Number	DOT Number	Company Name	DBA Name	Address	City	State	Country	ZIP Code
MC1151112	3494301	ROAD KING TRANSLINE INC	ROAD KING	340 LYMAN CIR	SACRAMENTO	CA	US	95835
Phone Number	Fax Number	Mail Address	Mail City	Mail State	Mail Contry	Mail ZIP Code	Mail Phone Number	Mail Fax Number
(916)-793-1700								
Date of Last Change	Freight	Passenger	Household Goods	Active Authority	Pending Authority	Revocation Pending Authority		
2/21/2025	Y	N	N	/ Common /	/	/		

Insurance Required (as of 02/21/2025) ToC

Docket Number	Insurance Type	Insurance Required	Insurance on File
MC1151112	BIPD	\$750k	\$750k
MC1151112	Cargo	No	No
MC1151112	Bond	No	No

Active / Pending Insurance (as of 02/21/2025)

Docket Number	Form	Type	Insurance Carrier	Policy/Surety	Coverage From	Coverage To	Required	On File	Effective Date	Cancel Date
MC1151112	91X	BIPD/Primary	CLEAR BLUE INSURANCE COMPANY	BE0133000597-01	\$0k	\$750k	\$750k	\$750k	03/31/2024	03/31/2025

Insurance History (as of 02/21/2025)

Docket Number	Form	Type	Insurance Carrier	Policy/Surety	Coverage From	Coverage To	Effective Date From	Effective Date To
MC1151112	91X	BIPD/Primary	CLEAR BLUE INSURANCE COMPANY	BE0133000597-00	\$0k	\$750k	03/31/2023	03/31/2024 Cancelled
MC1151112	91X	BIPD/Primary	UNIVERSAL CASUALTY RISK RETENTION GROUP, INC	RKT0718-257-01 JMD0005-01	\$0k	\$750k	03/31/2022	04/19/2023 Cancelled
MC1151112	91X	BIPD/Primary	UNIVERSAL CASUALTY RISK RETENTION GROUP, INC	RKT0718-257-01 JMD0005-01	\$0k	\$750k	03/31/2022	03/31/2023 Replaced
MC1151112	91X	BIPD/Primary	UNIVERSAL CASUALTY RISK RETENTION GROUP, INC	JMD0005	\$0k	\$1000k	03/31/2021	03/31/2022 Replaced
MC1151112	91X	BIPD/Primary	SECURITY NATIONAL INSURANCE CO.	SMC1795247	\$0k	\$750k	11/11/2020	03/31/2021 Replaced
MC1151112	91X	BIPD/Primary	SECURITY NATIONAL INSURANCE CO.	SMC1795247	\$0k	\$750k	11/11/2020	02/04/2021 Cancelled
MC1151112	91X	BIPD/Primary	SECURITY NATIONAL INSURANCE CO.	SMC1795247	\$0k	\$750k	11/11/2020	11/11/2020 Replaced



FHWA Authorities (as of 02/21/2025) ToC

Docket#	L&I Name	Active Authority	Inactive Authority	Pending Authority	Revocation Pending Authority	Freight	Passenger	Household Goods
MC1151112	ROAD KING TRANSLINE INC	Common /				Yes	No	No

Authority History (as of 02/21/2025)

Docket Number	Sub	Auth Type	Original Action	Disposition
MC1151112		COMMON	INVOLUNTARY REVOCATION 3/4/2024 12:00:00 AM	DISCONTINUED REVOCATION 4/2/2024 12:00:00 AM
MC1151112		COMMON	INVOLUNTARY REVOCATION 3/23/2023 12:00:00 AM	DISCONTINUED REVOCATION 4/4/2023 12:00:00 AM
MC1151112		COMMON	INVOLUNTARY REVOCATION 1/8/2021 12:00:00 AM	DISCONTINUED REVOCATION 1/20/2021 12:00:00 AM
MC1151112		COMMON	GRANTED 11/17/2020 12:00:00 AM	

Severe Violations (i.e. those with >= 8 points) - Chart : 3 Violations 3 occurrences ToC

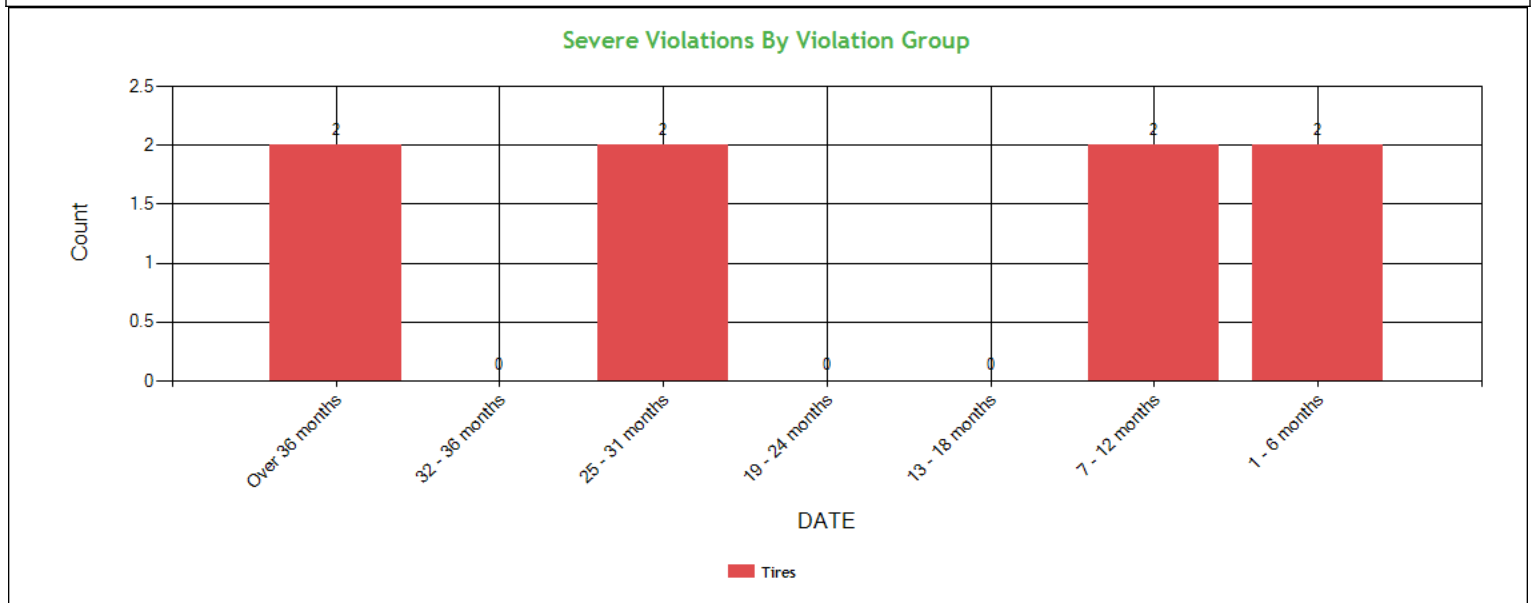

Severe Violations (i.e. those with >= 8 points) - Table : 3 Violations 8 occurrences ToC

Code	Description	Category	BASIC Weight	Total count	Last 6 months	7-12 months	13-18 months	19-24 months	25-31 months	32-36 months	Over 36 months
393.75C	Tire -other tread depth less than 2/32 of inch	Tires	8	2	0	2	0	0	0	0	0
393.75A3TAOLTIS	Tires - All others leaking and inflation less than 50% of the maximum inflation pressure on tire equipped with ATIS	Tires	8	2	2	0	0	0	0	0	0
393.75A3	Tire -flat and/or audible air leak	Tires	8	4	0	0	0	0	2	0	2



Violation Report ToC						
Inspection Date	Inspection State	BASIC	Violation Description	OOS	VIN	Severity Points
01/27/2025	CA	Vehicle Maintenance	393.65FF - FUEL - IMPROPER FUEL LINE PROTECTION.	No	1FUJHHDR2LLKU7231	1
01/27/2025	CA	Vehicle Maintenance	393.75A3TAOLTIS - Tires - All others leaking and inflation less than 50% of the maximum inflation pressure on tire equipped with ATIS	Yes	1UYVS2531EM050874	8
01/27/2025	CA	Vehicle Maintenance	396.3A1BOS - BRAKES OUT OF SERVICE: The number of defective brakes is equal to or greater than 20 percent of the service brakes on the vehicle or combination	Yes	1UYVS2531EM050874	0
10/15/2024	AZ	Hours-Of-Service	395.8EHOSPD - HOS (PROPERTY) - NO DRIVER MAY MAKE A FALSE REPORT IN CONNECTION WITH A DUTY STATUS. EXPLAIN:	No	3AKJHHDR4NSMZ4158	7
10/15/2024	AZ	Hours-Of-Service	395.8EHOSPDOOS - HOS (PROPERTY) - DRIVER PRODUCES A FALSE RECORD OF DUTY STATUS WITH AN APPARENT ATTEMPT TO CONCEAL HOURS. EXPLAIN:	Yes	3AKJHHDR4NSMZ4158	7
10/15/2024	AZ	-	392.2SLEWA1 - State/Local Laws - Excessive Weight - 1-2500 Lbs Over On An Axle/Axle Groups.	No	3AKJHHDR4NSMZ4158	0
10/15/2024	AZ	Hours-Of-Service	395.30B1ELDDFR - HOS (ELD) - DRIVER FAILING TO REVIEW RECORDS AND CERTIFY THE ACCURACY OF THE INFORMATION.	No	3AKJHHDR4NSMZ4158	1
09/12/2024	GA	Unsafe Driving	392.2 - Operating a commercial motor vehicle not in accordance with the laws, ordinances, and regulations of the jurisdiction in which it is being operated - Unsafe Driving	No	3AKJHHDR4NSMZ4158	0
08/03/2024	IA	-	392.2RG - State vehicle registration or License Plate violation	No	1UYVS2539P2659225	0
08/03/2024	IA	Vehicle Maintenance	396.17C - Operating a CMV without proof of a periodic inspection	No	1UYVS2539P2659225	4
08/03/2024	IA	Hours-Of-Service	395.8E - False report of drivers record of duty status	No	3AKJHHDR2NSNC7069	7
07/10/2024	OK	Unsafe Driving	392.2SLLS2 - State/Local Laws - Speeding 6-10 miles per hour over the speed limit	No	3AKJHHDR2NSNC7069	4
07/10/2024	OK	Hours-Of-Service	395.8 - Driver record of duty status (general/form and manner)	No	3AKJHHDR2NSNC7069	1
06/26/2024	NM	Vehicle Maintenance	393.95A - No/discharged/unsecured fire extinguisher	No	1FUJHHDR2LLKU7231	2
06/26/2024	NM	Vehicle Maintenance	393.75C - Tire -other tread depth less than 2/32 of inch	No	1UYVS2531EM050874	8
06/26/2024	NM	Vehicle Maintenance	396.17C - Operating a CMV without proof of a periodic inspection	No	1UYVS2531EM050874	4
04/11/2024	CA	Unsafe Driving	392.2 - Operating a commercial motor vehicle not in accordance with the laws, ordinances, and regulations of the jurisdiction in which it is being operated - Unsafe Driving	No	1UYVS2535N2404228	0
04/11/2024	CA	Vehicle Maintenance	393.11 - No/defective lighting devices/reflective devices/projected	No	1UYVS2535N2404228	3
04/11/2024	CA	Vehicle Maintenance	393.60C - Damaged or discolored windshield	No	3AKJHHDR2NSNC7069	1
04/11/2024	CA	Vehicle Maintenance	393.45B2 - Failing to secure brake hose/tubing against mechanical damage	No	1FUJHHDR2LCKU7231	4

No filters were applied when generating this report, see the live report for more options.



Violation Summary ToC

BASIC	Violation Group	Code	Description	# of Violations	# of OOS Violations	Severity Points
Vehicle Maintenance	Tires	393.75A3TAOLTIS	Tires - All others leaking and inflation less than 50% of the maximum inflation pressure on tire equipped with ATIS	1	1	8
Vehicle Maintenance	Tires	393.75C	Tire -other tread depth less than 2/32 of inch	1	0	8
Unsafe Driving	Speeding 3	392.2SLLS3	State/Local Laws - Speeding 11-14 miles per hour over the speed limit	1	0	7
Hours-Of-Service (HOS) Compliance	False Log	395.8EHOSPD	HOS (PROPERTY) - NO DRIVER MAY MAKE A FALSE REPORT IN CONNECTION WITH A DUTY STATUS. EXPLAIN:	1	0	7
Hours-Of-Service (HOS) Compliance	False Log	395.8EHOSPDOOS	HOS (PROPERTY) - DRIVER PRODUCES A FALSE RECORD OF DUTY STATUS WITH AN APPARENT ATTEMPT TO CONCEAL HOURS. EXPLAIN:	1	1	7
Hours-Of-Service (HOS) Compliance	False Log	395.8E	False report of drivers record of duty status	4	1	7
Vehicle Maintenance	Lighting	393.9T	Inoperative tail lamp	1	0	6
Unsafe Driving	Speeding 2	392.2SLLS2	State/Local Laws - Speeding 6-10 miles per hour over the speed limit	1	0	4
Vehicle Maintenance	Brakes, All Others	393.45	Brake tubing and hose adequacy	1	1	4
Vehicle Maintenance	Brakes, All Others	393.45B2	Failing to secure brake hose/tubing against mechanical damage	1	0	4
Vehicle Maintenance	Inspection Reports	396.17C	Operating a CMV without proof of a periodic inspection	5	0	4
Vehicle Maintenance	Brakes, All Others	393.53B	Automatic brake adjuster CMV manufactured on or after 10/20/1994 - air brake	1	0	4
Vehicle Maintenance	Brakes Out of Adjustment	393.47E	Clamp/Roto-Chamber type brake(s) out of adjustment	1	0	4
Vehicle Maintenance	Reflective Sheeting	393.11	No/defective lighting devices/reflective devices/projected	1	0	3
Vehicle Maintenance	Emergency Equipment	393.95A	No/discharged/unsecured fire extinguisher	1	0	2
Hours-Of-Service (HOS) Compliance	Other Log/Form & Manner	395.30B1ELDDFR	HOS (ELD) - DRIVER FAILING TO REVIEW RECORDS AND CERTIFY THE ACCURACY OF THE INFORMATION.	1	0	1
Hours-Of-Service (HOS) Compliance		395.24C2II	Driver failed to manually add the trailer number	1	0	1
Hours-Of-Service (HOS) Compliance		395.22G	Portable ELD not mounted in a fixed position and visible to driver	1	0	1
Hours-Of-Service (HOS) Compliance		395.24C2III	Driver failed to manually add shipping document number	1	0	1
Hours-Of-Service (HOS) Compliance	Other Log/Form & Manner	395.8	Driver record of duty status (general/form and manner)	1	0	1

No filters were applied when generating this report, see the live report for more options.



Violation Enforcement Chronology - Chart ToC

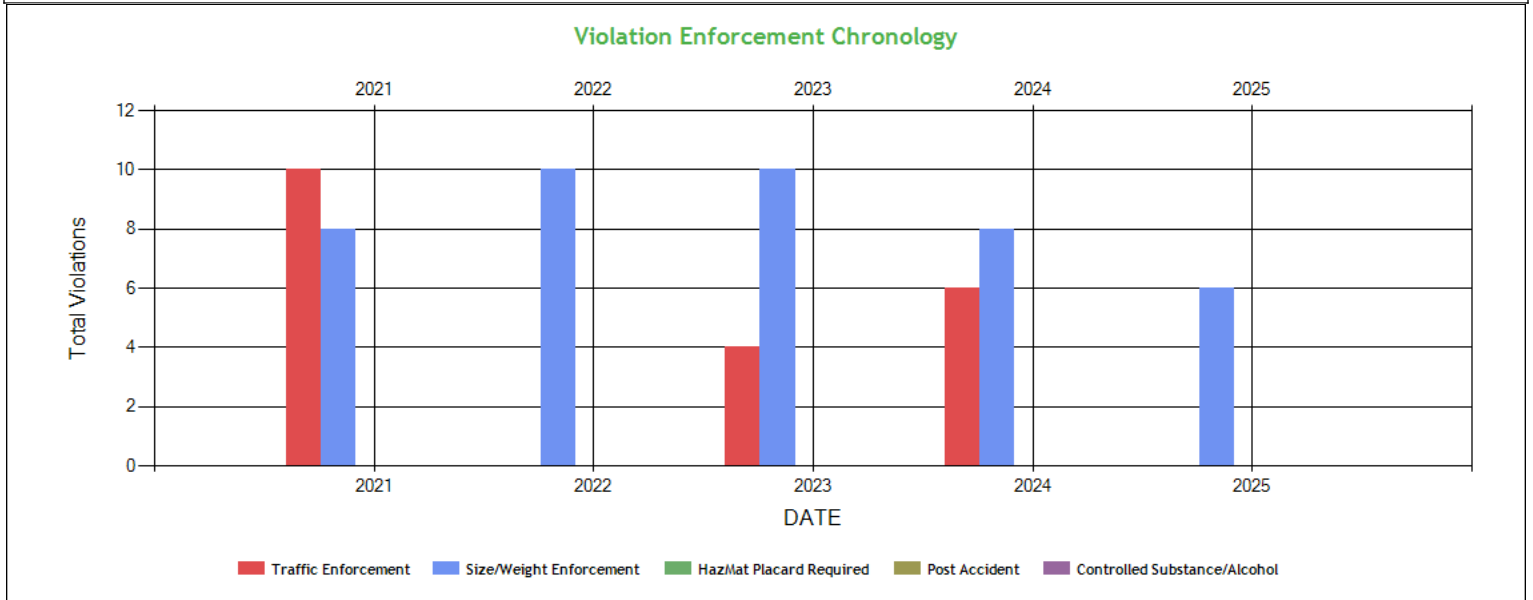

Violation Enforcement Chronology - Table ToC

	2021	2022	2023	2024	2025
Traffic Enforcement	10	0	4	6	0
Size/Weight Enforcement	8	10	10	8	6
HazMat Placard Required	0	0	0	0	0
Post Accident	0	0	0	0	0
Controlled Substance/Alcohol	0	0	0	0	0

Inspection Violations & OOS Counts - Chart ToC

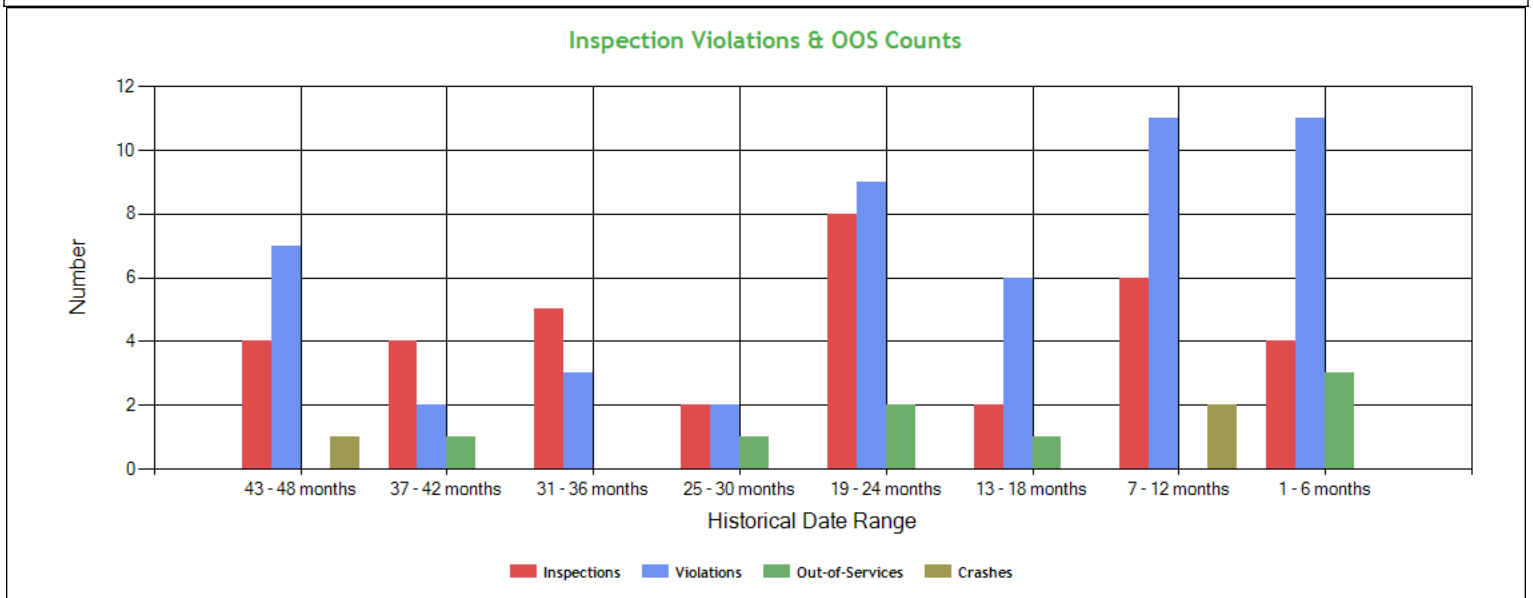



Inspection Violations & OOS Counts - Table [ToC](#)

Date Range	Inspections	Violations	Out-of-Services	Crashes
TOTAL	35	51	8	3
1 - 6 months	4	11	3	0
7 - 12 months	6	11	0	2
13 - 18 months	2	6	1	0
19 - 24 months	8	9	2	0
25 - 30 months	2	2	1	0
31 - 36 months	5	3	0	0
37 - 42 months	4	2	1	0
43 - 48 months	4	7	0	1

Radius of Operation (based on Inspections and Crashes during the past 3 years) [ToC](#)

	Total	Drive between 0 and 50 miles radius	Drive between 51 and 200 miles radius	Drive between 201 and 300 miles radius	Drive between 301 and 400 miles radius	Drive between 401 and 500 miles radius	Drive between 501 and 600 miles radius	Drive beyond 600 miles radius
Power Units (i.e. unique VINs)	6	2	0	0	0	0	0	4
Percent	100%	33.33%	0%	0%	0%	0%	0%	66.67%



Inspection & Crash Locations - Chart **ToC**

Inspection Locations Chronology

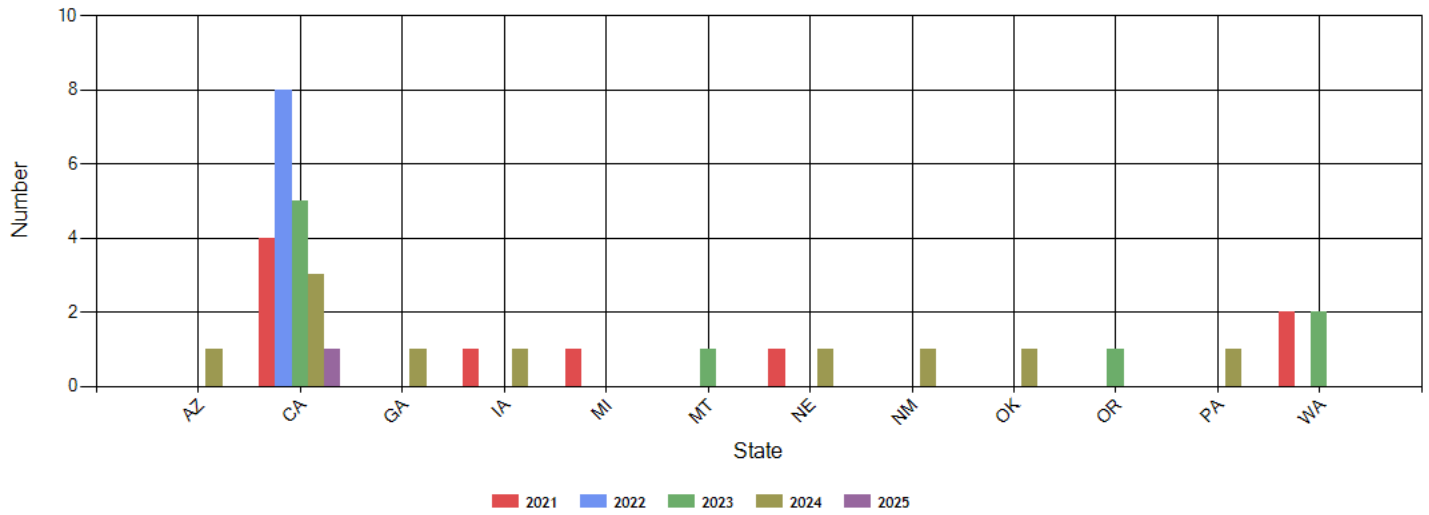

Crash Locations Chronology

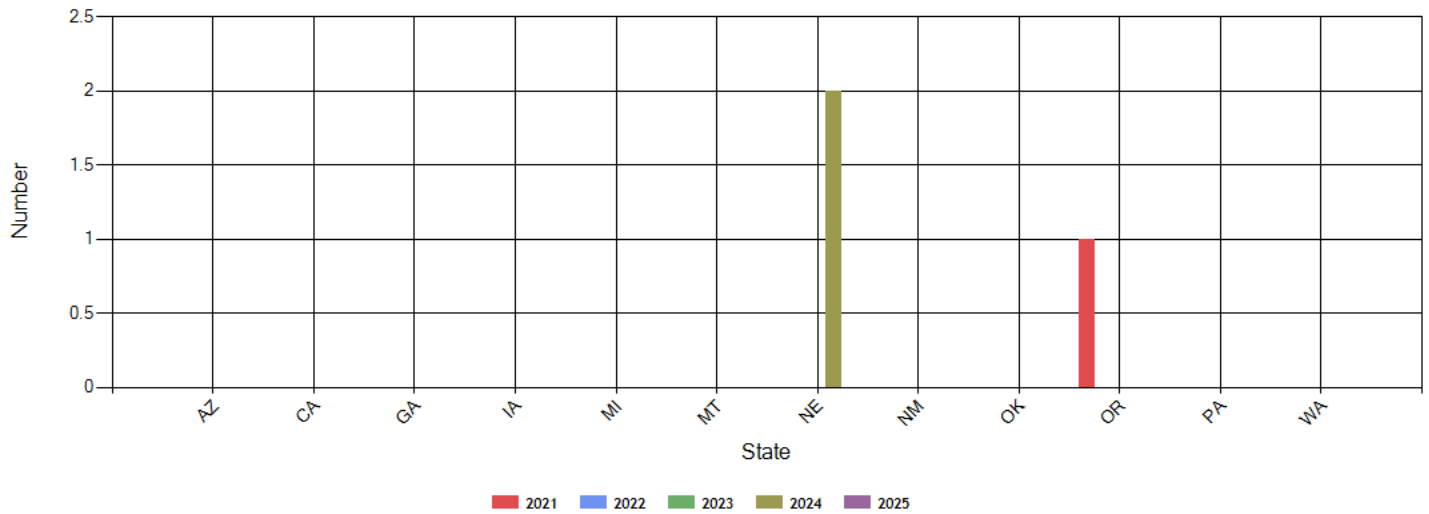



Inspection & Crash Locations - Table ToC

State	Inspections					Violations					Out-of-Services					Crashes				
	2021	2022	2023	2024	2025	2021	2022	2023	2024	2025	2021	2022	2023	2024	2025	2021	2022	2023	2024	2025
TOTAL	9	8	9	10	1	13	5	9	26	3	1	1	2	2	2	1	0	0	2	0
AZ	0	0	0	1	0	0	0	0	5	0	0	0	0	1	0	0	0	0	0	0
CA	4	8	5	3	1	3	5	2	6	3	1	1	1	0	2	0	0	0	0	0
GA	0	0	0	1	0	0	0	0	1	0	0	0	0	0	0	0	0	0	0	0
IA	1	0	0	1	0	6	0	0	3	0	0	0	0	0	0	0	0	0	0	0
MI	1	0	0	0	0	1	0	0	0	0	0	0	0	0	0	0	0	0	0	0
MT	0	0	1	0	0	0	0	2	0	0	0	0	0	0	0	0	0	0	0	0
NE	1	0	0	1	0	0	0	0	0	0	0	0	0	0	0	0	0	0	2	0
NM	0	0	0	1	0	0	0	0	3	0	0	0	0	0	0	0	0	0	0	0
OK	0	0	0	1	0	0	0	0	2	0	0	0	0	0	0	0	0	0	0	0
OR	0	0	1	0	0	0	0	1	0	0	0	0	0	0	0	1	0	0	0	0
PA	0	0	0	1	0	0	0	0	6	0	0	0	0	1	0	0	0	0	0	0
WA	2	0	2	0	0	3	0	4	0	0	0	0	1	0	0	0	0	0	0	0

Hot Spot Summary ToC

Year	Month	Level 5	Level 5 %	Level 4	Level 4 %	Level 3	Level 3 %	Level 2	Level 2 %	Level 1	Level 1 %	Level 0	Level 0 %	Levels 1 - 5	Levels 1 - 5 %
2025	January (Partial)	0	0.00%	0	0.00%	1	10.00%	0	0.00%	0	0.00%	0	0.00%	1	10.00%
2024	October	0	0.00%	0	0.00%	0	0.00%	0	0.00%	0	0.00%	1	10.00%	0	0.00%
2024	September	0	0.00%	1	10.00%	0	0.00%	0	0.00%	0	0.00%	0	0.00%	1	10.00%
2024	August	0	0.00%	0	0.00%	0	0.00%	0	0.00%	0	0.00%	1	10.00%	0	0.00%
2024	July	0	0.00%	0	0.00%	0	0.00%	1	10.00%	0	0.00%	1	10.00%	1	10.00%
2024	June	0	0.00%	0	0.00%	0	0.00%	0	0.00%	0	0.00%	1	10.00%	0	0.00%
2024	April	0	0.00%	0	0.00%	3	30.00%	0	0.00%	0	0.00%	0	0.00%	3	30.00%
Totals		0	0.00%	1	10.00%	4	40.00%	1	10.00%	0	0.00%	4	40.00%	6	60.00%

Hot Spot Analysis

State	County	Level	Count	Percentage
GA	Butts	4	1	10.00%
CA	Sacramento	3	3	30.00%
CA	Alameda	3	1	10.00%
OK	Custer	2	1	10.00%

Report generated using the last 12 full months of inspection data



Inspection Violation % OOS Chronology - Chart ToC

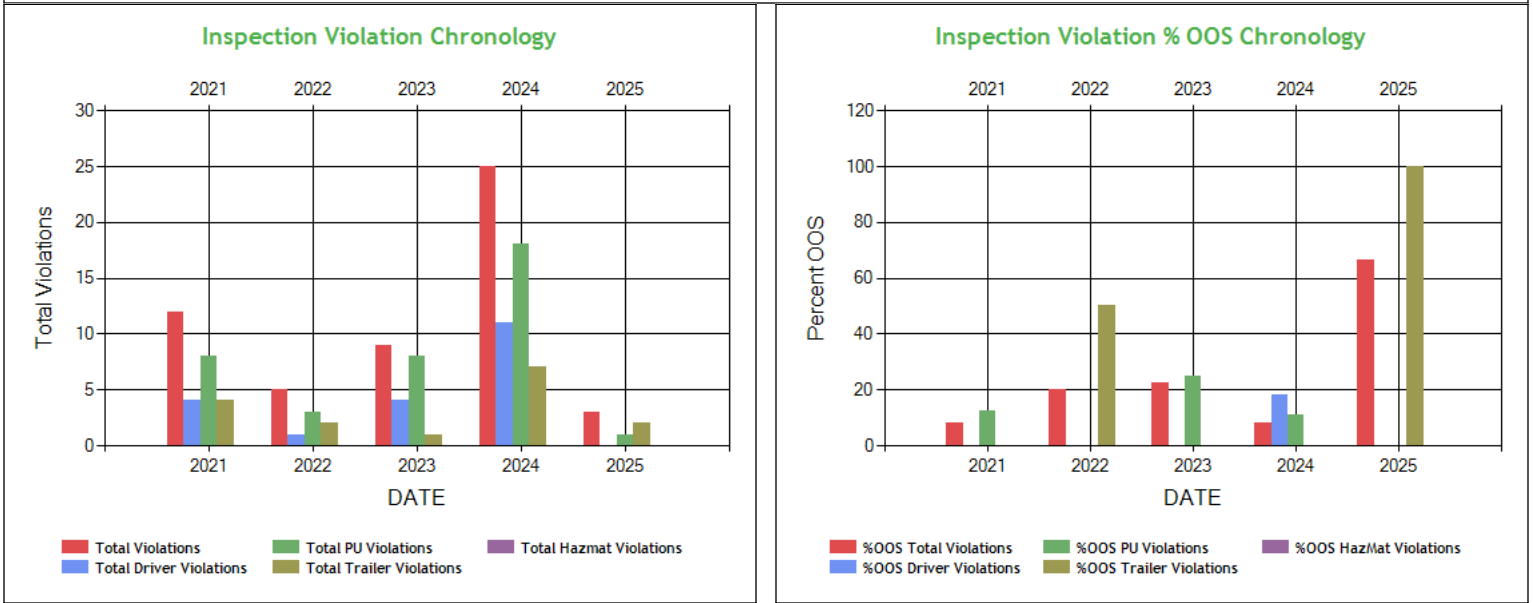

Inspection Violation % OOS Chronology - Table ToC

	2021	2022	2023	2024	2025
Total Violations	12	5	9	25	3
Total Out Of Services	1	1	2	2	2
%OOS Total Violations	8.33	20.0	22.22	8.00	66.67
Total Driver Violations	4	1	4	11	0
Total Driver Out Of Services	0	0	0	2	0
%OOS Driver Violations	0	0	0	18.18	0
Total PU Violations	8	3	8	18	1
Total PU Out Of Services	1	0	2	2	0
%OOS PU Violations	12.50	0	25.00	11.11	0
Total Trailer Violations	4	2	1	7	2
Total Trailer Out Of Services	0	1	0	0	2
%OOS Trailer Violations	0	50.0	0	0	100
Total Hazmat Violations	0	0	0	0	0
Total Hazmat Out Of Services	0	0	0	0	0
%OOS HazMat Violations	0	0	0	0	0



Percent of Insp & Crash by State - Chart ToC

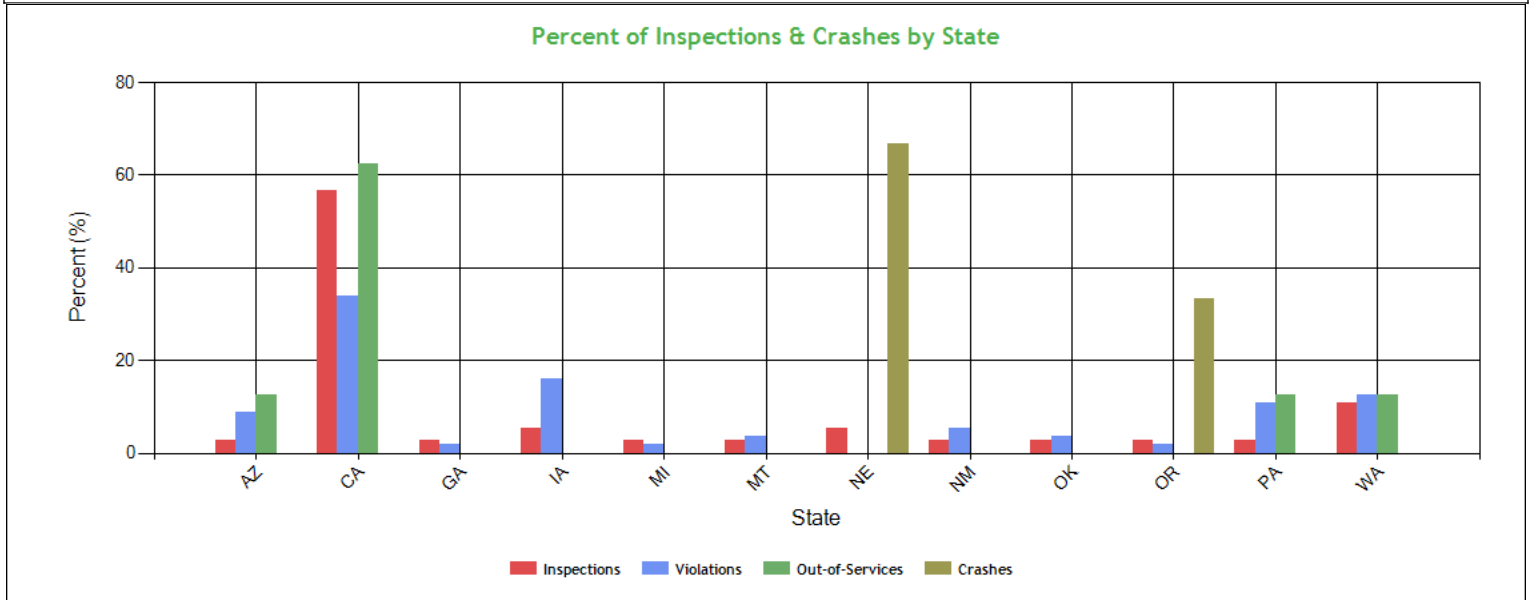

Percent of Insp & Crash by State - Table (based on Inspection data from the last 4 years) ToC

State	Inspections		Violations		Out-of-Services		Crashes	
	Total	Percent	Total	Percent	Total	Percent	Total	Percent
	37	100	56	100	8	100	3	100
AZ	1	2.7	5	8.9	1	12.5	0	0
CA	21	56.8	19	33.9	5	62.5	0	0
GA	1	2.7	1	1.8	0	0	0	0
IA	2	5.4	9	16.1	0	0	0	0
MI	1	2.7	1	1.8	0	0	0	0
MT	1	2.7	2	3.6	0	0	0	0
NE	2	5.4	0	0	0	0	2	66.7
NM	1	2.7	3	5.4	0	0	0	0
OK	1	2.7	2	3.6	0	0	0	0
OR	1	2.7	1	1.8	0	0	1	33.3
PA	1	2.7	6	10.7	1	12.5	0	0
WA	4	10.8	7	12.5	1	12.5	0	0



VIN Insp Summary by State (based on inspection from the last 2 years) ToC

VIN	Insp	Viol Pts	Counts in each State																			
			CA		IA		NE		WA		AZ		MI		NM		OK		OR		PA	
			Insp	Viol Pts	Insp	Viol Pts	Insp	Viol Pts	Insp	Viol Pts	Insp	Viol Pts	Insp	Viol Pts	Insp	Viol Pts	Insp	Viol Pts	Insp	Viol Pts	Insp	Viol Pts
TOTALS	180/ 440*	33/ 146**	21	49	2	27	2	0	2	12	1	15	1	0	1	14	1	5	1	7	1	17
3AKJHHR5JSJL1197	11	15	9	9	0	0	0	0	1	0	0	0	0	0	0	0	0	0	0	0	0	0
1FUJHHR2LLKU7231	7	29	3	8	0	0	1	0	1	12	0	0	0	0	1	2	0	0	1	7	0	0
3AKJHHR2NSNC7069	7	26	4	1	1	7	0	0	0	0	0	0	0	0	0	0	1	5	0	0	1	13
3AKJHHR1MSMA9190	3	12	1	0	1	12	1	0	0	0	0	0	0	0	0	0	0	0	0	0	0	0
1UYVS2531EM050874	2	20	1	8	0	0	0	0	0	0	0	0	0	0	1	12	0	0	0	0	0	0
1UYVS2532GU580810	2	4	0	0	1	4	1	0	0	0	0	0	0	0	0	0	0	0	0	0	0	0
1UYVS2535N2404228	2	7	1	3	0	0	0	0	0	0	0	0	0	0	0	0	0	0	0	0	1	4
1UYVS2536P2659229	2	8	2	8	0	0	0	0	0	0	0	0	0	0	0	0	0	0	0	0	0	0
3AKJHHR4NSMZ4158	2	15	0	0	0	0	0	0	0	0	1	15	0	0	0	0	0	0	0	0	0	0
1FUJHHR2LCKU7231	1	4	1	4	0	0	0	0	0	0	0	0	0	0	0	0	0	0	0	0	0	0
1GR1A0620NB333973	1	0	1	0	0	0	0	0	0	0	0	0	0	0	0	0	0	0	0	0	0	0
1JJV532BXJL049043	1	0	0	0	0	0	0	0	0	0	0	0	1	0	0	0	0	0	0	0	0	0
1UYVS2536P2659134	1	0	1	0	0	0	0	0	0	0	0	0	0	0	0	0	0	0	0	0	0	0
3AKJHHR0JSJJ0743	1	8	1	8	0	0	0	0	0	0	0	0	0	0	0	0	0	0	0	0	0	0
3H3V532C4KR112726	1	0	1	0	0	0	0	0	0	0	0	0	0	0	0	0	0	0	0	0	0	0
3H3V532C5JR288120	1	0	1	0	0	0	0	0	0	0	0	0	0	0	0	0	0	0	0	0	0	0
3H3V532C8KR112762	1	0	1	0	0	0	0	0	0	0	0	0	0	0	0	0	0	0	0	0	0	0
3H3V532C9JR288654	1	0	1	0	0	0	0	0	0	0	0	0	0	0	0	0	0	0	0	0	0	0
3H3V532CXKR112696	1	0	1	0	0	0	0	0	0	0	0	0	0	0	0	0	0	0	0	0	0	0
UYVS2535N2404228	1	0	0	0	0	0	1	0	0	0	0	0	0	0	0	0	0	0	0	0	0	0

*<Total number of inspections for these 20 VIN(s)>/n<Total number of inspections for these 10 state(s)>

**<Total severity sum for these 20 VIN(s)>/n<Total severity sum for these 10 state(s)>

Violations By Unit Type ToC

of Violations: 37 Total Severity: 123 based on inspections in the last 2 years

Violation Unit: Driver	# of Violations: 15	Total Severity: 58	% of Total: 47.15%
Viol. Group: False Log	# of Violations: 6	Total Severity: 42	% of Total: 34.15%
Violation	Number of Occurrences	Viol. Severity	Total Severity
395.8E:False report of drivers record of duty status	4	7	28
395.8EHOSPD:HOS (PROPERTY) - NO DRIVER MAY MAKE A FALSE REPORT	1	7	7
395.8EHOSPDOOS:HOS (PROPERTY) - DRIVER PRODUCES A FALSE RECORD OF	1	7	7
Viol. Group: Speeding 3	# of Violations: 1	Total Severity: 7	% of Total: 5.69%
392.2SLLS3:State/Local Laws - Speeding 11-14 miles per hour o	1	7	7
Viol. Group: Speeding 2	# of Violations: 1	Total Severity: 4	% of Total: 3.25%
392.2SLLS2:State/Local Laws - Speeding 6-10 miles per hour ov	1	4	4
Viol. Group: None	# of Violations: 3	Total Severity: 3	% of Total: 2.44%
395.22G:Portable ELD not mounted in a fixed position and v	1	1	1
395.24C2II:Driver failed to manually add the trailer number	1	1	1
395.24C2III:Driver failed to manually add shipping document nu	1	1	1
Viol. Group: Other Log/Form & Manner	# of Violations: 2	Total Severity: 2	% of Total: 1.63%
395.30B1ELDDFR:HOS (ELD) - DRIVER FAILING TO REVIEW RECORDS AND C	1	1	1
395.8:Driver record of duty status (general/form and ma	1	1	1
Viol. Group: Not used in SMS Calculation	# of Violations: 2	Total Severity: 0	% of Total: 0%
392.2:Operating a commercial motor vehicle not in accord	1	0	0
392.2SLEWA1:State/Local Laws - Excessive Weight - 1-2500 Lbs O	1	0	0
Violation Unit: Power Unit	# of Violations: 12	Total Severity: 30	% of Total: 24.39%
Viol. Group: Brakes All Others	# of Violations: 3	Total Severity: 12	% of Total: 9.76%
Violation	Number of Occurrences	Viol. Severity	Total Severity
393.45:Brake tubing and hose adequacy	1	4	4
393.45B2:Failing to secure brake hose/tubing against mechan	1	4	4
393.53B:Automatic brake adjuster CMV manufactured on or af	1	4	4
Viol. Group: Lighting	# of Violations: 1	Total Severity: 6	% of Total: 4.88%



393.9T:Inoperative tail lamp	1	6	6
Viol. Group: Inspection Reports	# of Violations: 1	Total Severity: 4	% of Total: 3.25%
396.17C:Operating a CMV without proof of a periodic inspec	1	4	4
Viol. Group: Brakes Out of Adjustment	# of Violations: 1	Total Severity: 4	% of Total: 3.25%
393.47E:Clamp/Roto-Chamber type brake(s) out of adjustment	1	4	4
Viol. Group: Emergency Equipment	# of Violations: 1	Total Severity: 2	% of Total: 1.63%
393.95A:No/discharged/unsecured fire extinguisher	1	2	2
Viol. Group: Windshield/ Glass/ Markings	# of Violations: 1	Total Severity: 1	% of Total: 0.81%
393.60C:Damaged or discolored windshield	1	1	1
Viol. Group: Fuel Systems	# of Violations: 1	Total Severity: 1	% of Total: 0.81%
393.65FF:FUEL - IMPROPER FUEL LINE PROTECTION.	1	1	1
Viol. Group: Not used in SMS Calculation	# of Violations: 1	Total Severity: 0	% of Total: 0%
392.2SLLEWG1:State/Local Laws - Excessive Weight - 1-2500 Lbs O	1	0	0
Viol. Group: Not used in SMS Calculation	# of Violations: 2	Total Severity: 0	% of Total: 0%
392.2:Operating a commercial motor vehicle not in accord	2	0	0
Violation Unit: Trailer	# of Violations: 10	Total Severity: 35	% of Total: 28.46%
Viol. Group: Inspection Reports	# of Violations: 4	Total Severity: 16	% of Total: 13.01%
Violation	Number of Occurrences	Viol. Severity	Total Severity
396.17C:Operating a CMV without proof of a periodic inspec	4	4	16
Viol. Group: Tires	# of Violations: 2	Total Severity: 16	% of Total: 13.01%
393.75A3TAOLTIS:Tires - All others leaking and inflation less than	1	8	8
393.75C:Tire -other tread depth less than 2/32 of inch	1	8	8
Viol. Group: Reflective Sheeting	# of Violations: 1	Total Severity: 3	% of Total: 2.44%
393.11:No/defective lighting devices/reflective devices/p	1	3	3
Viol. Group: Not used in SMS Calculation	# of Violations: 3	Total Severity: 0	% of Total: 0%
392.2:Operating a commercial motor vehicle not in accord	1	0	0
392.2RG:State vehicle registration or License Plate violat	1	0	0
396.3A1BOS:BRAKES OUT OF SERVICE: The number of defective bra	1	0	0

Equipment Ownership ToC**Equipment Ownership** (based on MCS-150 dated 11/11/2024)

	Trucks	Tractors	Trailers	Motor Coaches	Vans
Owned	0	3	0	0	0
Term Leased	0	0	3	0	0
Trip Leased	0	0	0	0	0
Total No.	0	3	3	0	0

Equipment Details Power Units ToC

VIN	Latest Insp Date	Year	Make	Model	Body Class	Body Type	Axles	Len	Fuel Type
1FUJHHDR2LL KU7231	01/27/2025	2020	FREIGHTLINER	New Cascadia 126" Sleepercab	Truck-Tractor	-	-	-	Diesel
3AKJHHDR4NS MZ4158	10/15/2024	2022	FREIGHTLINER	Cascadia	Truck-Tractor	-	-	-	-
3AKJHHDR2NS NC7069	08/03/2024	2022	FREIGHTLINER	Cascadia	Truck-Tractor	-	-	-	-
3AKJHHDR0JSJ J0743	04/11/2024	2018	FREIGHTLINER	New Cascadia 126" Sleepercab	Truck-Tractor	-	-	-	Diesel
3AKJHHDR5JSJ L1197	05/30/2023	2018	FREIGHTLINER	New Cascadia 126" Sleepercab	Truck-Tractor	-	-	-	Diesel
3AKJHHDR1MS MA9190	07/01/2021	2021	FREIGHTLINER	New Cascadia 126" Sleepercab	Truck-Tractor	-	-	-	Diesel

Equipment Details Trailers

VIN	Latest Insp Date	Year	Make	Model	Body Class	Body Type	Axles	Len	Fuel Type
1UYVS2531EM0 50874	01/27/2025	2014	UTILITY	Utility Trailer Manufacturer	Trailer	Van Trailer	2	53	-
1UYVS2535N24 04228	10/15/2024	2022	UTILITY	Utility Trailer Manufacturer	Trailer	Van Trailer	2	53	Not Applicable
1UYVS2539P26 59225	08/03/2024	2023	UTILITY	Utility Trailer Manufacturer	Trailer	Van Trailer	2	53	Not Applicable
1GR1A0620NB3 33973	12/11/2023	2022	GREAT DANE	Great Dane Trailers	Trailer	-	2	53	Not Applicable



1UYVS2536P2659229	07/11/2023	2023	UTILITY	Utility Trailer Manufacturer	Trailer	Van Trailer	2	53	Not Applicable
3H3V532C3FT127033	05/30/2023	2015	HYUNDAI OF MEXICO	HYUNDAI TRANSLEAD	Trailer	Van Trailer	2	53	-
1UYVS2536P2659134	05/09/2023	2023	UTILITY	Utility Trailer Manufacturer	Trailer	Van Trailer	2	53	Not Applicable
1UYVS2J36P2659134	05/08/2023	2023	UTILITY	Utility Trailer Manufacturer	Trailer	Van Trailer	2	-	Not Applicable
1UYV52535N2404228	04/27/2023	2022	UTILITY	Utility Trailer Manufacturer	Trailer	Van Trailer	2	53	Not Applicable
3H3V532C9JR288654	08/29/2022	2018	HYUNDAI OF MEXICO	HYUNDAI TRANSLEAD	Trailer	Van Trailer	2	53	-
3H3V532C2KR112692	07/28/2022	2019	HYUNDAI OF MEXICO	HYUNDAI TRANSLEAD	Trailer	Van Trailer	2	53	-
3H3V532CXHT025179	06/17/2022	2017	HYUNDAI OF MEXICO	HYUNDAI TRANSLEAD	Trailer	Van Trailer	2	53	-
3H3V532CXKR113525	06/04/2022	2019	HYUNDAI OF MEXICO	HYUNDAI TRANSLEAD	Trailer	Van Trailer	2	53	-
3H3V532C0JR288140	05/06/2022	2018	HYUNDAI OF MEXICO	HYUNDAI TRANSLEAD	Trailer	Van Trailer	2	53	-
3H3V532C4KR112726	03/11/2022	2019	HYUNDAI OF MEXICO	HYUNDAI TRANSLEAD	Trailer	Van Trailer	2	53	-
3H3V532C8KR112762	01/22/2022	2019	HYUNDAI OF MEXICO	HYUNDAI TRANSLEAD	Trailer	Van Trailer	2	53	-
3H3V532CXKR112696	12/13/2021	2019	HYUNDAI OF MEXICO	HYUNDAI TRANSLEAD	Trailer	Van Trailer	2	53	-
3H3V532C5JR288120	09/23/2021	2018	HYUNDAI OF MEXICO	HYUNDAI TRANSLEAD	Trailer	Van Trailer	2	53	-
3H3V532CXKR112701	09/21/2021	2019	HYUNDAI OF MEXICO	HYUNDAI TRANSLEAD	Trailer	Van Trailer	2	53	-
1JJV532BXJL049043	07/27/2021	2018	WABASH NATIONAL	Refrigerated Van	Trailer	Van Trailer	2	53	-

Vehicle Age **ToC**

Year	# Power Units	PU Percentage	# Trailers	Trailres Percentage
2023	0	0.00%	4	44.44%
2022	2	40.00%	3	33.33%
2020	1	20.00%	0	0.00%
2018	2	40.00%	0	0.00%
2015	0	0.00%	1	11.11%
2014	0	0.00%	1	11.11%

Based on 24 months of inspection data, see the live report for more options

States of Power Unit Registrations **ToC**

State	AZ	CA	GA	IA	MI	MT	NE	NM	OK	OR	PA	WA
Number of Power Units	1	6	1	2	1	1	2	1	1	1	1	2

Equipment Acquisitions - Table **ToC**

	Power Units inspected for 1st time in past 12 months	Power Units inspected for 1st time in past 24 months	Power Units inspected during entire date range	Trailers inspected for 1st time in past 12 months	Trailers inspected for 1st time in past 24 months	Trailers inspected during entire date range
Unique VINs	5	6	8	4	10	25
Unique License Plates	5	6	8	4	10	25
License Plate States	1	2	3	1	3	6



Driver Details ToC Driver Details (based on MCS-150 dated 11/11/2024)			
	Within 100 mi	Beyond 100 mi	TOTAL
# Drivers Interstate	0	3	3
# Drivers Intrastate	0	0	0
TOTAL	0	3	/
Avg. # Trip Lease Drivers/Mo: 0 # Drivers Grand Total: 3 # Drivers Commercially Licensed: 3			

Shared VIN Summary ToC

No Data

SHIPPERS DETAIL **ToC** based on Inspection results for the last 4 years

Shipper Name	Number of Inspections	Shipper Name	Number of Inspections
No Shipper listed	16	ALL AMERICAN PET PROTEINS	1
COLUMBIAN LOGISTICS	1	CROWN NURSERY LLC	1
CRYSTAL GEYSER	1	DEL MONTE FRESH	1
E&J GALLO WINERY	1	HILLANDALE FARMS OHIO	1
MID STATES SPECIALTY EGGS	1	MOONLIGHT SALES CORP	1
SA AUTOMOTIVE	1	SA AUTOMOTIVE LTD	1
SA AUTOMOTIVE, LTD.	2	SKAGIT VALLEY'S BEST PRODUCE	1
TANIMURA Z& ANTLE	1	TASTY BITE	1
TESLA	1	UNITED STATES COLD STORAGE	1
US PL ONTARIO FACTORY	1		



Carrier Underwriting Report Safety Summary ToC

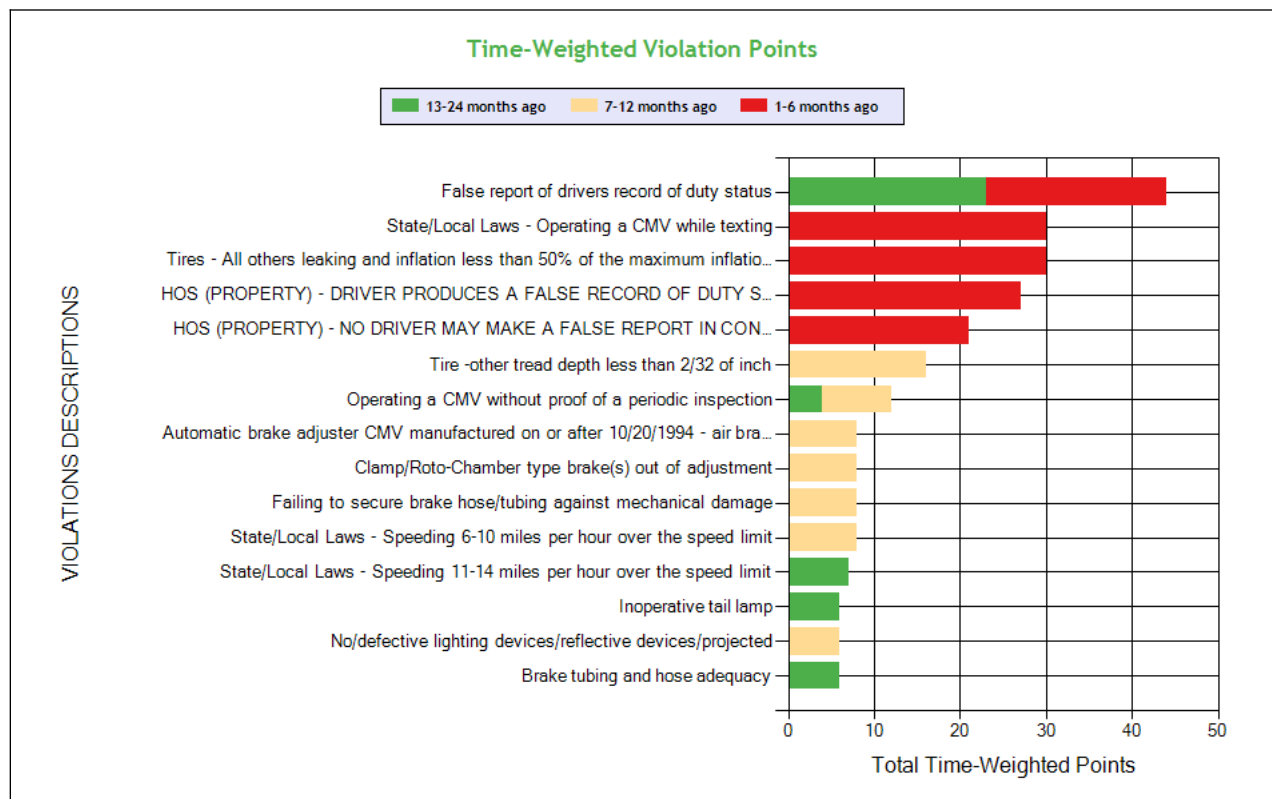
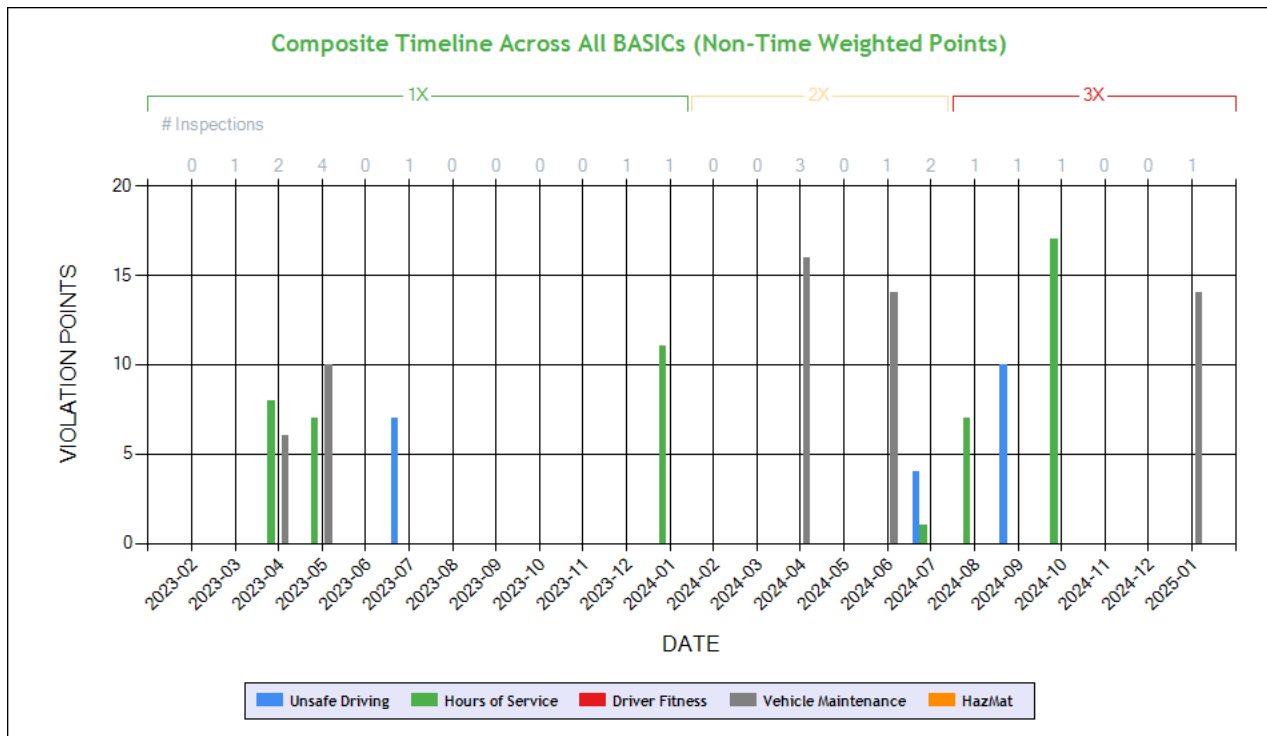

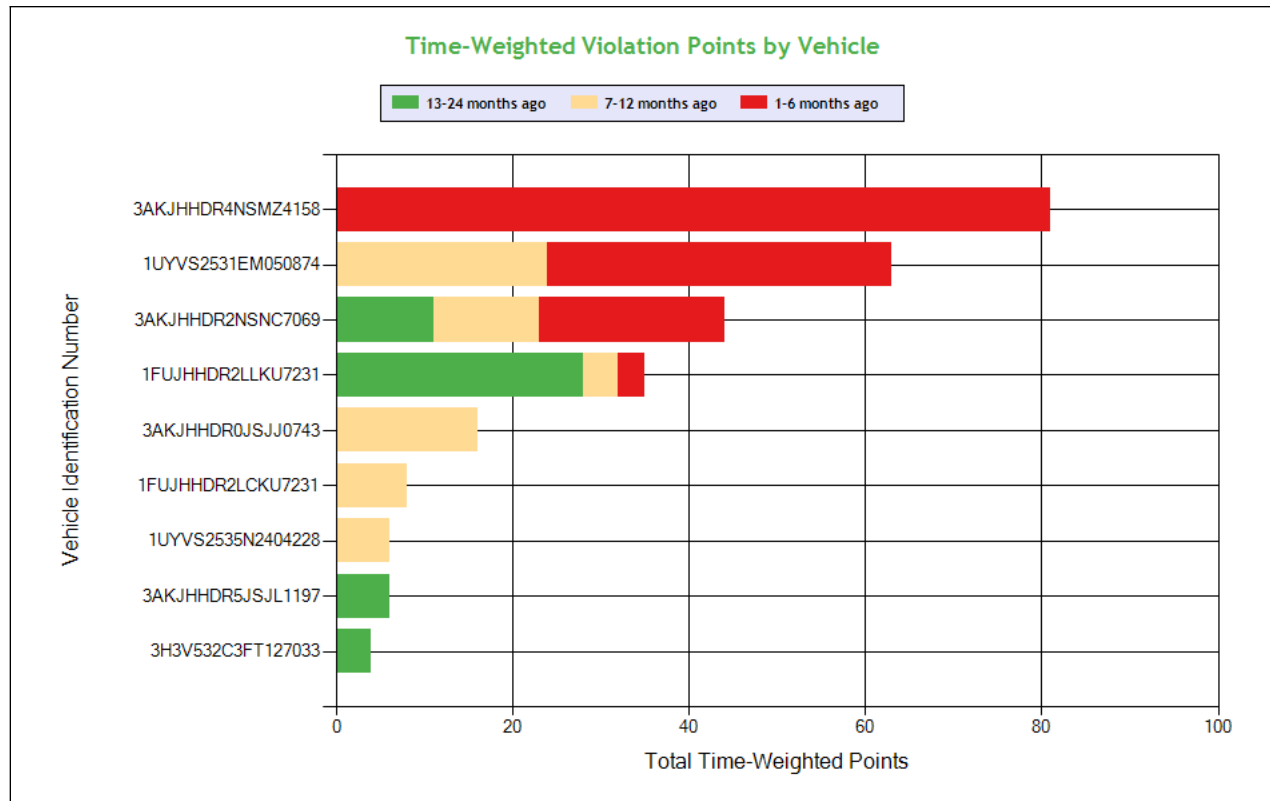

See the Excel file for the complete analysis

Violations is in (1-6/7-12/13-24mo)

Shaded = Out Of Service Violation												
Violation Group			False Log	Texting	Tires	False Log	False Log	Tires	Inspection Reports	Not used in SMS Calculation	Speeding 2	Brakes, All Others
Violation Description	Total Time-weighted Points by VIN	% of Total Time-weighted Points by VIN	False report of drivers record of duty status	State/Local Laws - Operating a CMV while texting	Tires - All others leaking and inflation less than 50% of the maximum inflation pressure on tire equipped with ATIS	HOS (PROPERTY) - DRIVER PRODUCES A FALSE RECORD OF DUTY STATUS WITH AN APPARENT ATTEMPT TO CONCEAL HOURS. EXPLAIN:	HOS (PROPERTY) - NO DRIVER MAY MAKE A FALSE REPORT IN CONNECTION WITH A DUTY STATUS. EXPLAIN:	Tire -other tread depth less than 2/32 of inch	Operating a CMV without proof of a periodic inspection	BRAKES OUT OF SERVICE: The number of defective brakes is equal to or greater than 20 percent of the service brakes on the vehicle or combination	State/Local Laws - Speeding 6-10 miles per hour over the speed limit	Failing to secure brake hose/tubing against mechanical damage
Driver Resp			Yes	Yes	No	Yes	Yes	Yes	No	N/A	Yes	Yes
Total Time-weighted Points			44	30	30	27	21	16	12	9	8	8
% Total Time-Wt Pts			16.73	11.41	11.41	10.27	7.98	6.08	4.56	3.42	3.04	3.04
3AKJHHDR4NSMZ4158	81	30.80		30 (1/0/0)		27 (1/0/0)	21 (1/0/0)					
1UYVS2531EM050874	63	23.95			30 (1/0/0)			16 (0/1/0)	8 (0/1/0)	9 (1/0/0)		
3AKJHHDR2NSNC7069	44	16.73	21 (1/0/0)								8 (0/1/0)	
1FUJHHDR2LLKU7231	35	13.31	14 (0/0/2)									
3AKJHHDR0JSJJ0743	16	6.08										
1FUJHHDR2LCKU7231	8	3.04										8 (0/1/0)
1UYVS2535N2404228	6	2.28										



Carrier Software
1-800-646-5152
info@CarrierSoftware.com

CONFIDENTIAL - Intended for use by Amerigo Insurance Agency - Date: 3/1/2025
ROAD KING TRANSLINE INC - DOT# 3494301 / MC1151112
DBA: ROAD KING

3AKJHHDR5JSJL1197	6	2.28										
3H3V532C3FT127033	4	1.52							4 (0/0/1)			



SAFETY ANALYSIS ToC

Unsafe Driving

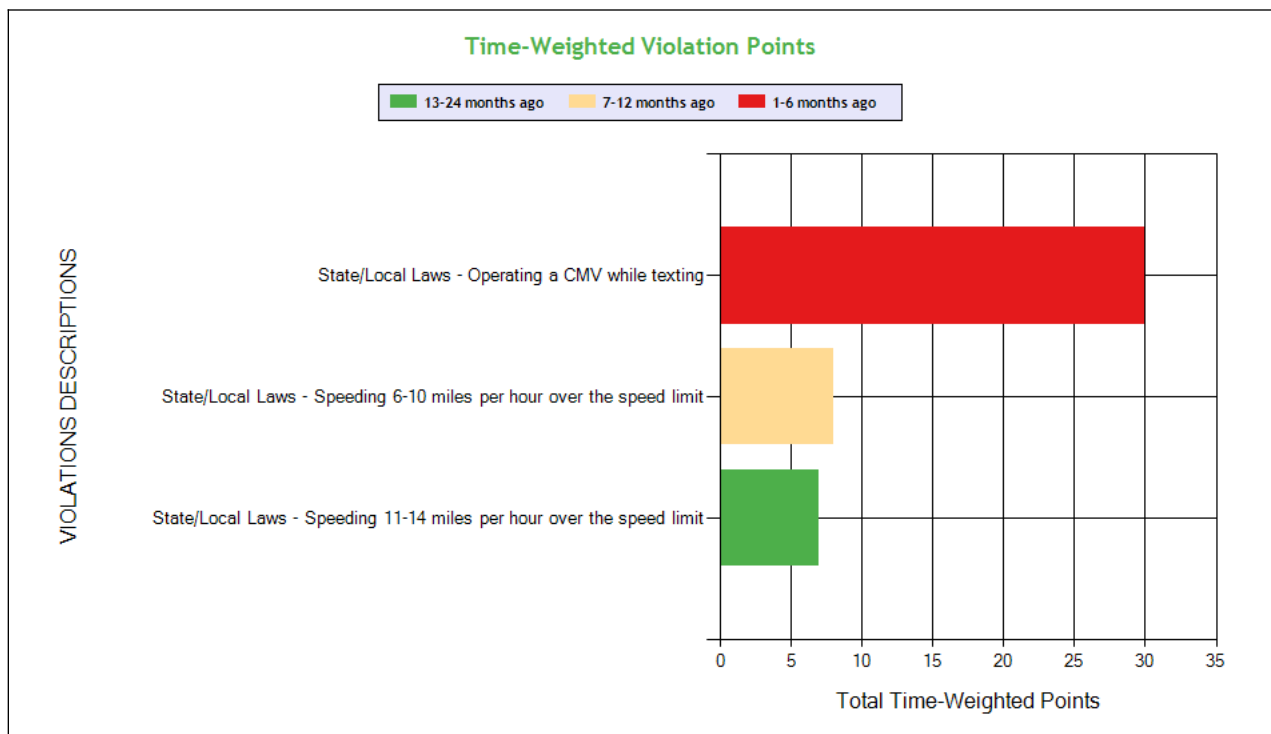
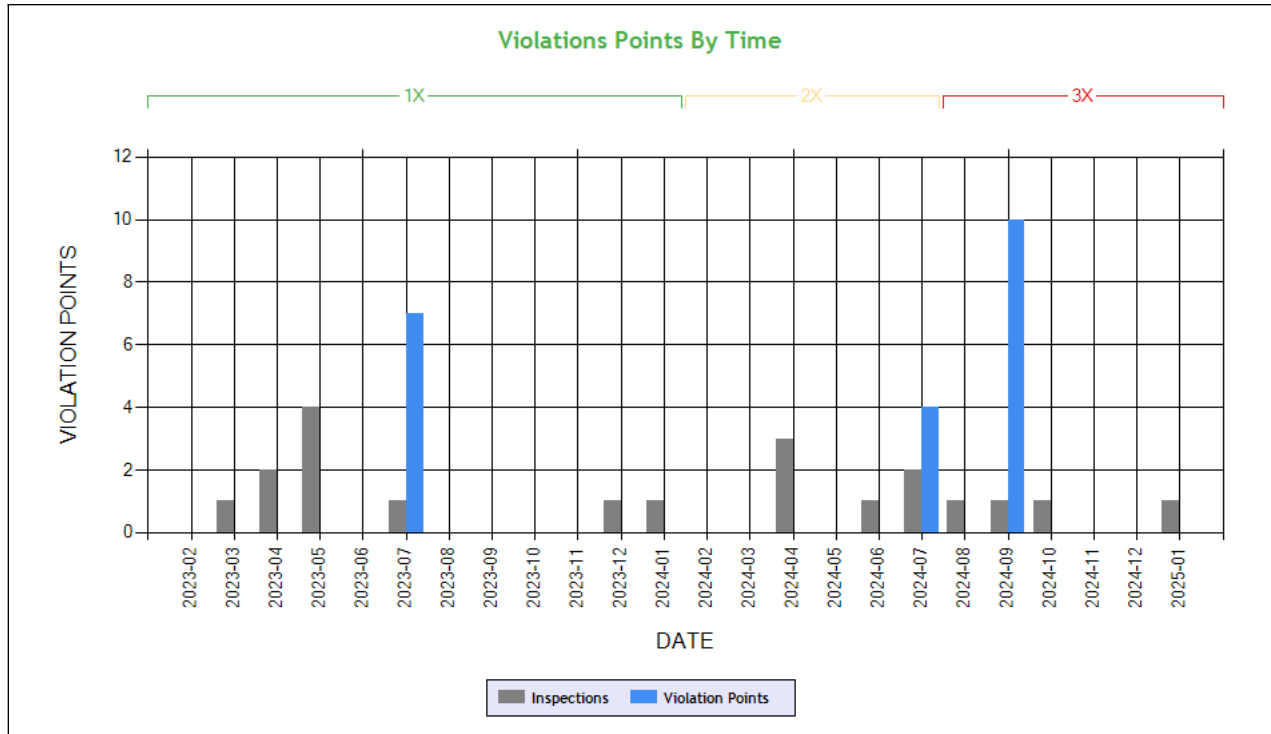

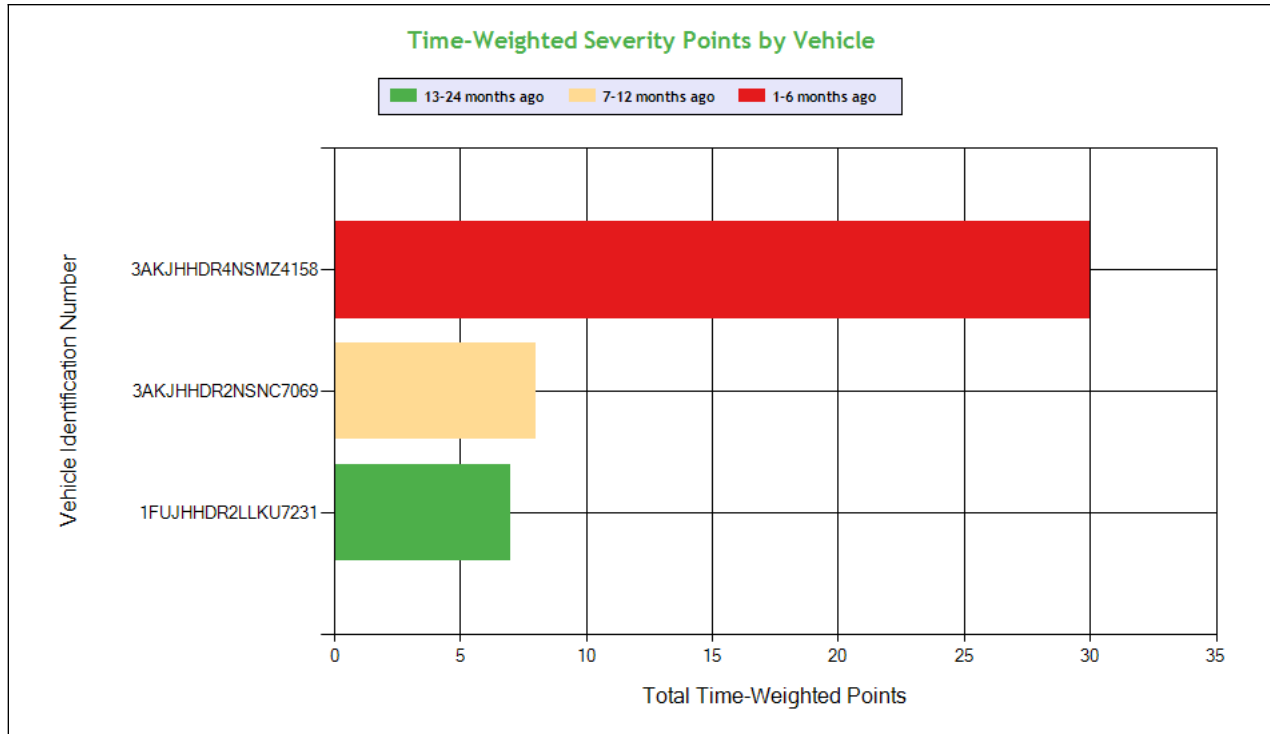

See the Excel file for the complete analysis

Violations is in (1-6/7-12/13-24mo)

Shaded = Out Of Service Violation					
Violation Group			Texting	Speeding 2	Speeding 3
Violation Description	Total Time-weighted Points by VIN	% of Total Time-weighted Points by VIN	State/Local Laws - Operating a CMV while texting	State/Local Laws - Speeding 6-10 miles per hour over the speed limit	State/Local Laws - Speeding 11-14 miles per hour over the speed limit
Driver Resp			Yes	Yes	Yes
Total Time-weighted Points			30	8	7
% Total Time-Wt Pts			66.67	17.78	15.56
3AKJHHDR4NSMZ4158	30	66.67	30 (1/0/0)		
3AKJHHDR2NSNC7069	8	17.78		8 (0/1/0)	
1FUJHHDR2LLKU7231	7	15.56			7 (0/0/1)

HOS Compliance

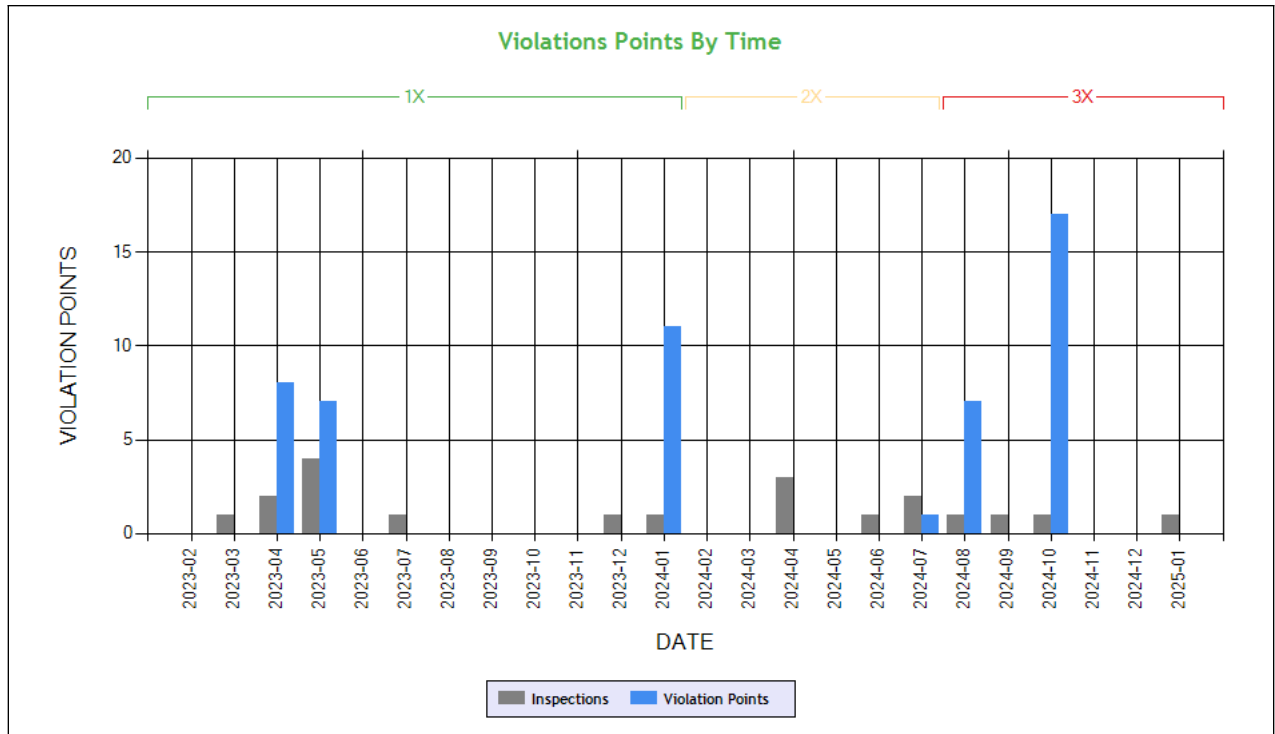

Carrier Software
 1-800-646-5152
 info@CarrierSoftware.com

CONFIDENTIAL - Intended for use by Amerigo Insurance Agency - Date: 3/1/2025

**ROAD KING TRANSLINE INC - DOT# 3494301 / MC1151112
 DBA: ROAD KING**

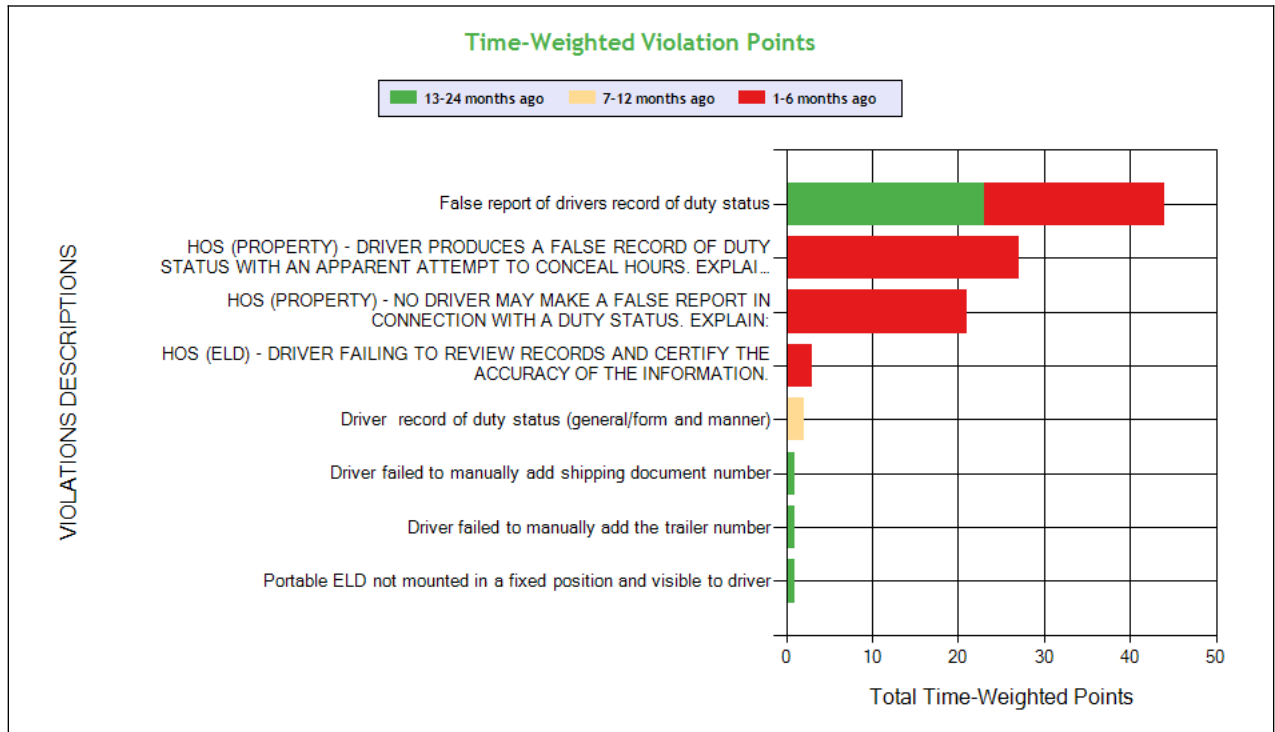

See the Excel file for the complete analysis

Violations is in (1-6/7-12/13-24mo)

Shaded = Out Of Service Violation

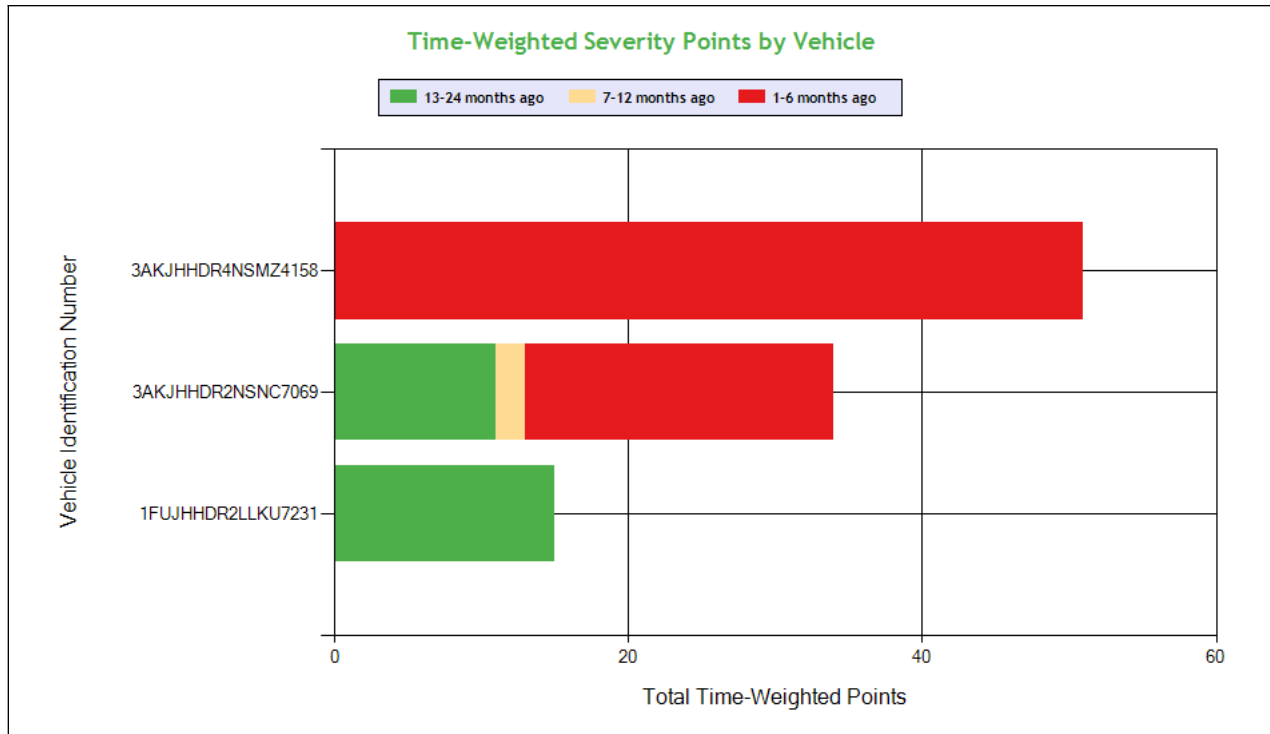

Carrier Software
 1-800-646-5152
 info@CarrierSoftware.com

CONFIDENTIAL - Intended for use by Amerigo Insurance Agency - Date: 3/1/2025

ROAD KING TRANSLINE INC - DOT# 3494301 / MC1151112

DBA: ROAD KING

Violation Group			False Log	False Log	False Log	Other Log/Form & Manner	Other Log/Form & Manner			
Violation Description	Total Time-weighted Points by VIN	% of Total Time-weighted Points by VIN	False report of drivers record of duty status	HOS (PROPERTY) - DRIVER PRODUCES A FALSE RECORD OF DUTY STATUS WITH AN APPARENT ATTEMPT TO CONCEAL HOURS. EXPLAIN:	HOS (PROPERTY) - NO DRIVER MAY MAKE A FALSE REPORT IN CONNECTION WITH A DUTY STATUS. EXPLAIN:	HOS (ELD) - DRIVER FAILING TO REVIEW RECORDS AND CERTIFY THE ACCURACY OF THE INFORMATION.	Driver record of duty status (general/form and manner)	Portable ELD not mounted in a fixed position and visible to driver	Driver failed to manually add the trailer number	Driver failed to manually add shipping document number
Driver Resp			Yes	Yes	Yes	Yes	Yes	Yes	Yes	Yes
Total Time-weighted Points			44	27	21	3	2	1	1	1
% Total Time-Wt Pts			44.00	27.00	21.00	3.00	2.00	1.00	1.00	1.00
3AKJHHDR4NSMZ4158	51	51.00		27 (1/0/0)	21 (1/0/0)	3 (1/0/0)				
3AKJHHDR2NSNC7069	34	34.00	21 (1/0/0)				2 (0/1/0)		1 (0/0/1)	1 (0/0/1)
1FUJHHDR2LLKU7231	15	15.00	14 (0/0/2)					1 (0/0/1)		



Driver Fitness

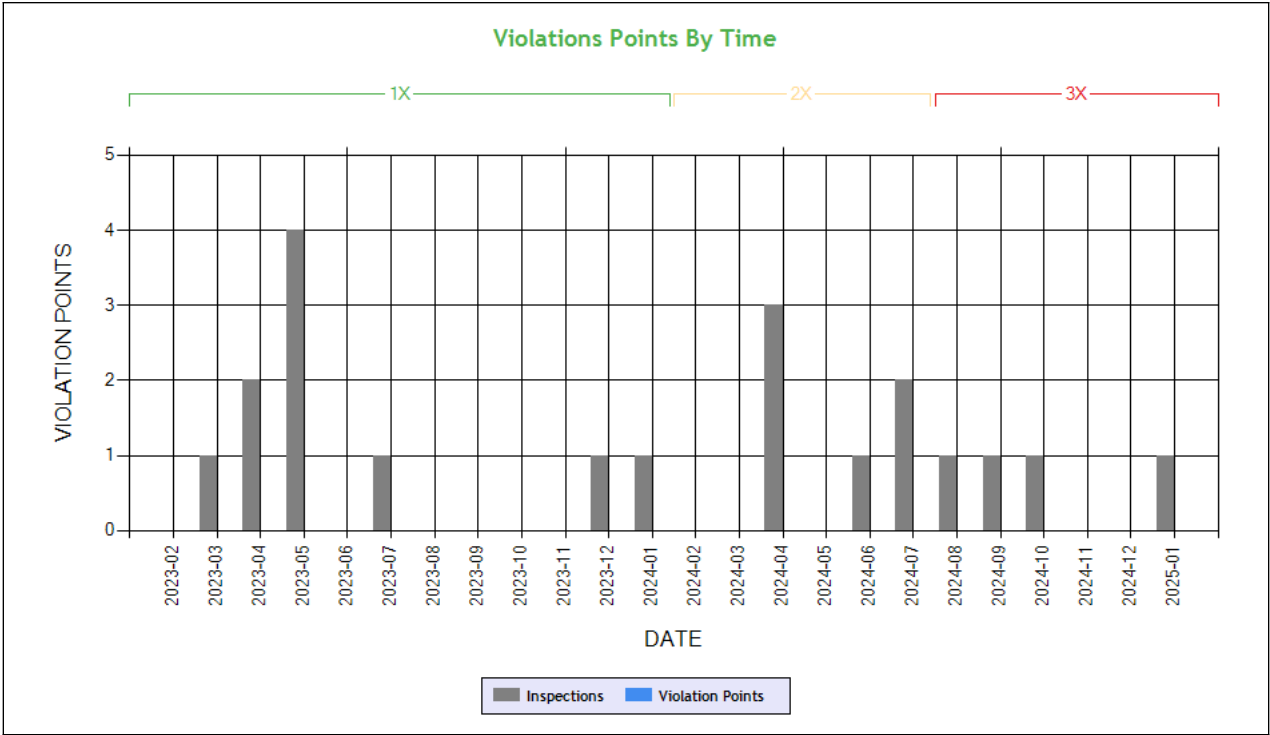

Time-Weighted Violation Points - no data available to draw a chart
Time-Weighted Severity Points by Vehicle - no data available to draw a chart

See the Excel file for the complete analysis # Violations is in (1-6/7-12/13-24mo)

Shaded = Out Of Service Violation		
Violation Group		
Violation Description	Total Time-weighted Points by VIN	% of Total Time-weighted Points by VIN
Driver Resp		
Total Time-weighted Points		
% Total Time-Wt Pts		



Vehicle Maintenance

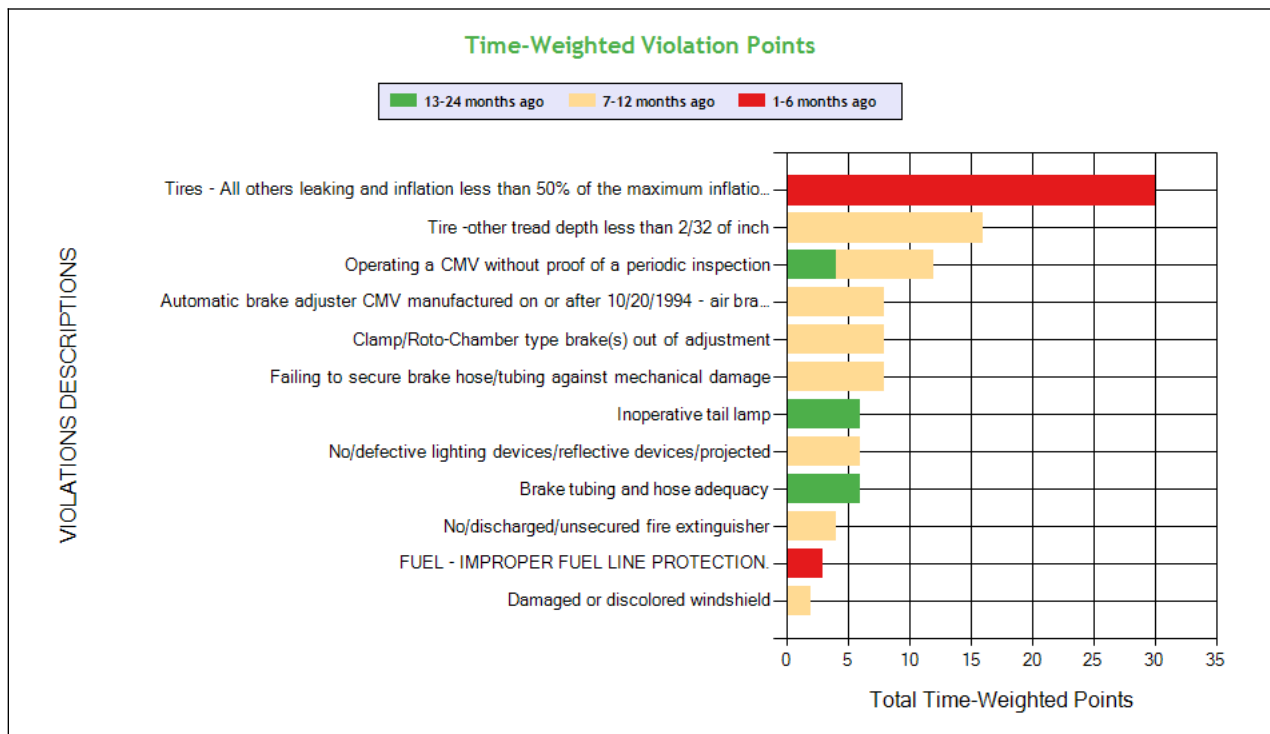
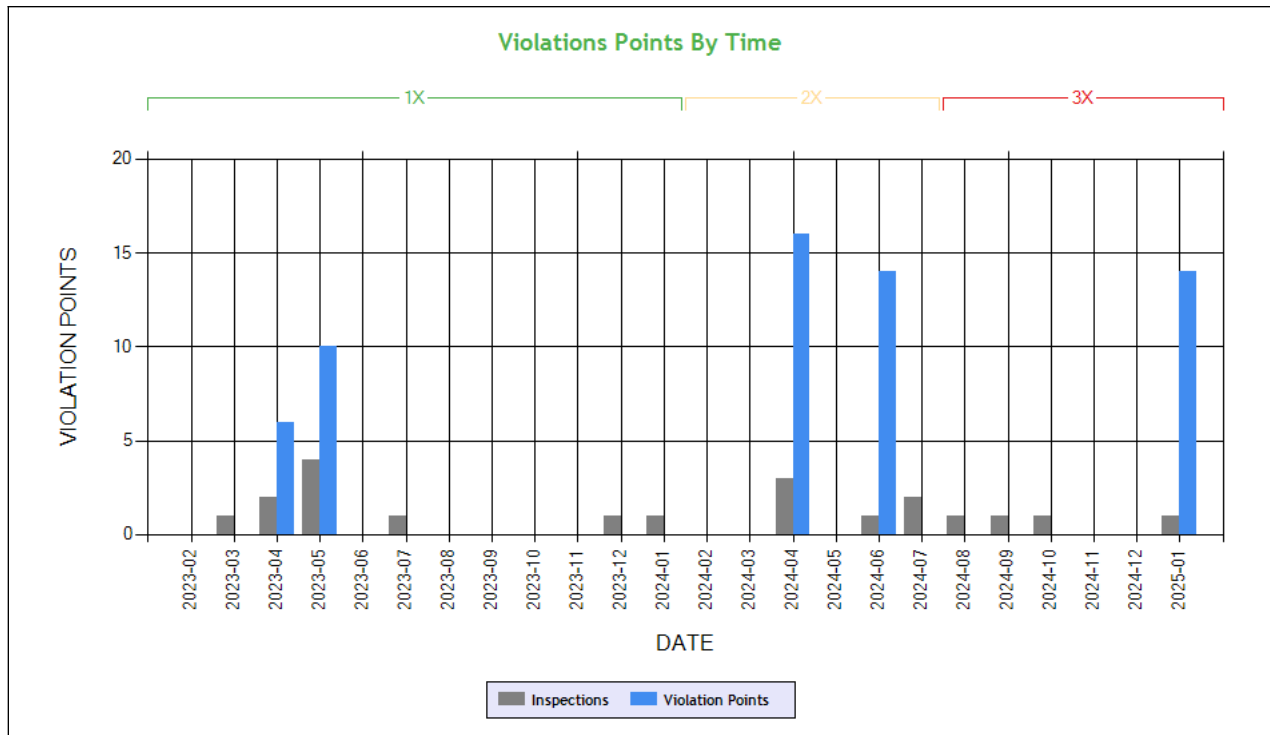

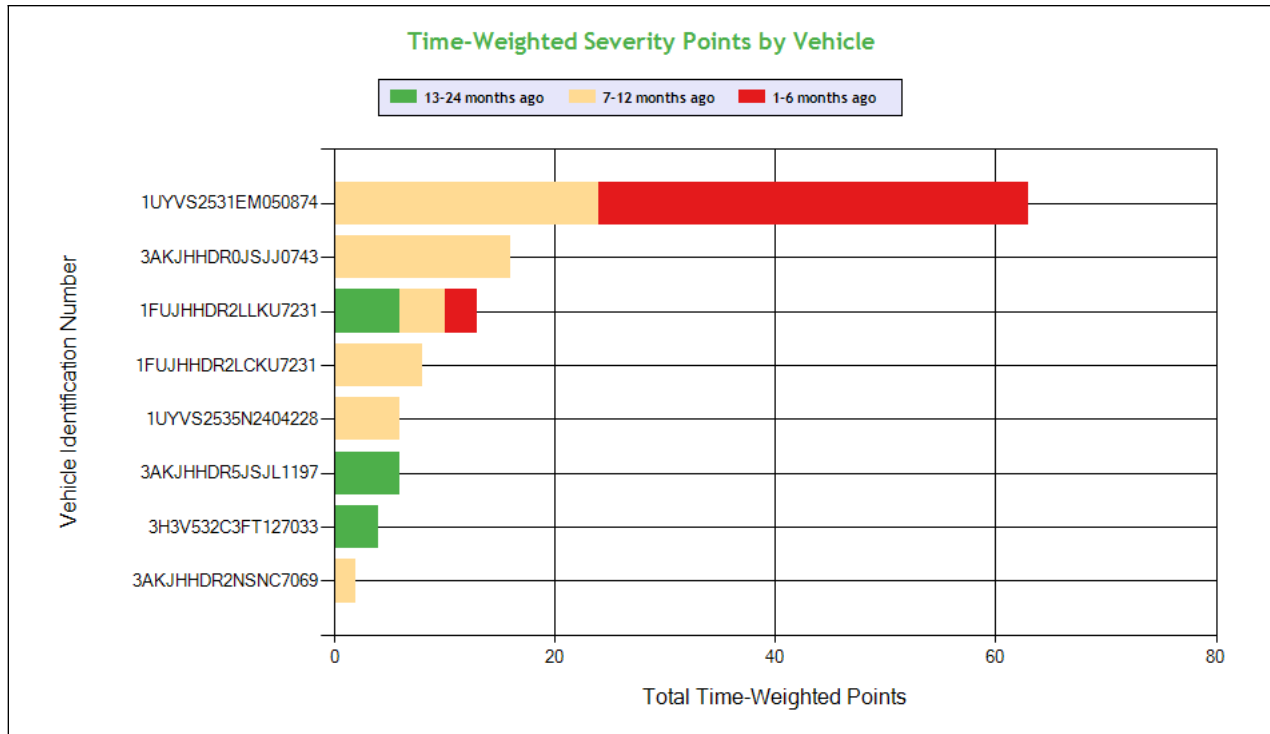

Carrier Software
 1-800-646-5152
 info@CarrierSoftware.com

CONFIDENTIAL - Intended for use by Amerigo Insurance Agency - Date: 3/1/2025

ROAD KING TRANSLINE INC - DOT# 3494301 / MC1151112

DBA: ROAD KING

See the Excel file for the complete analysis

Violations is in (1-6/7-12/13-24mo)

Shaded = Out Of Service Violation												
Violation Group			Tires	Tires	Inspection Reports	Not used in SMS Calculation	Brakes, All Others	Brakes Out of Adjustment	Brakes, All Others	Reflective Sheeting	Brakes, All Others	Lighting
Violation Description	Total Time-weighted Points by VIN	% of Total Time-weighted Points by VIN	Tires - All others leaking and inflation less than 50% of the maximum inflation pressure on tire equipped with ATIS	Tire -other tread depth less than 2/32 of inch	Operating a CMV without proof of a periodic inspection	BRAKES OUT OF SERVICE: The number of defective brakes is equal to or greater than 20 percent of the service brakes on the vehicle or combination	Failing to secure brake hose/tubing against mechanical damage	Clamp/Roto-Chamber type brake(s) out of adjustment	Automatic brake adjuster CMV manufactured on or after 10/20/1994 - air brake	No/defective lighting devices/reflective devices/projected	Brake tubing and hose adequacy	Inoperative tail lamp
Driver Resp			No	Yes	No	N/A	Yes	No	No	Yes	No	Yes
Total Time-weighted Points			30	16	12	9	8	8	8	6	6	6
% Total Time-Wt Pts			25.42	13.56	10.17	7.63	6.78	6.78	6.78	5.08	5.08	5.08
1UYVS2531EM050874	63	53.39	30 (1/0/0)	16 (0/1/0)	8 (0/1/0)	9 (1/0/0)						
3AKJHHDR0JSJJ0743	16	13.56						8 (0/1/0)	8 (0/1/0)			
1FUJHHDR2LLKU7231	13	11.02									6 (0/0/1)	
1FUJHHDR2LCKU7231	8	6.78					8 (0/1/0)					
1UYVS2535N2404228	6	5.08								6 (0/1/0)		
3AKJHHDR5JSJL1197	6	5.08										6 (0/0/1)
3H3V532C3FT127033	4	3.39			4 (0/0/1)							
3AKJHHDR2NSNC7069	2	1.69										

COLOR CODED CRASH TABLE ToC



Color KEY	Color Code		
	Green	Orange	Red
Citation	No	Unknown	Yes
HazMat Release	No		Yes
Tow Away	No	Yes	
Time Weight	1	2	3
Severity Weight	1		2-3
Injuries	0	1-2	3 or more
Fatalities	0		1 or more
Vehicles in Crash	0-1	2	3 or more
Light Condition	Daylight	Dawn; Dusk	Dark- Not Lighted; Dark-Lighted; Dark- Unknown Roadway Lighting
Road Surface	Dry	Wet; Water(Standing, Moving); Slush	Snow; Ice; Sand; Mud; Dirt; Oil or Gravel
Weather Condition	No Adverse Conditions	Rain; Sleet; Blowing Sand; Soil, Dirt Or Snow	Snow; Fog; Severe Crosswinds

1FUJHHDR2LLKU7231	1FUJHHDR2LLKU7231	4V4NC9EH9KN873840	Driver Name
2	2	0	VIN
1	1	2	Time Weight
0	0	0	Severity Weight
0	0	1	Fatalities
Unknown	Unknown	Unknown	Injuries
Dry	Dry	Ice	Citation
No Adverse Condition	No Adverse Condition	No Adverse Condition	Road Surface Condition
Dark-Not Lighted	Dark-Not Lighted	Dark-Not Lighted	Weather Condition
Y	Y	Y	Light Condition
N	N		Tow-Away
3	3	1	HM Released
Seq. #1: Collision involving motor vehicle in transport;		Seq. #1: Non collision cross median/centerline; Seq. #2: Non collision ran off road; Seq. #3: Non collision jackknife;	Vehicles In Crash
NE	NE	OR	Sequence of Events
NE0224032017	NE0224032225	OR2021400044	Crash State
7/27/2024	7/27/2024	3/8/2021	Report Number
Tractor/Semitrailer	Tractor/Semitrailer	Tractor/Semitrailer	Date
Intermodal	Intermodal	Van/Enclosed Box	Vehicle Configuration
28	28	40	Cargo Body Type
CA	CA	CA	Driver Age
			Driver License State

INSPECTIONS WITH SHARED EQUIPMENT:

No Data



LEGEND

Vehicle Information

Inspection for DOT # being analyzed

Inspection for Different DOT #

Crash Information for specific VIN

INSPECTION DETAILS for ALL Inspections

PDF shows the first 100 Power Unit & Trailer VINs with most recent inspections using data from the last 4 years

POWER UNIT Inspections Section

VIN: 1FUJHHDR2LLKU7231				Unit: Truck Tractor		Year: 2020	Make: FREIGHTLINER	
Crash Report No.	DOT	Date	State	Fatalities	Injuries	Tow Away	Vehicles Involved	
NE0224032017	3494301	07/27/2024	NE	0	0	Yes	3	
NE0224032225	3494301	07/27/2024	NE	0	0	Yes	3	
IA2101231699	3451692	03/17/2021	IA	0	0	Yes	1	
DOT No: 3494301		Docket No: MC1151112		Name: ROAD KING TRANSLINE INC			Interstate: Yes	
Date	Unit License	Unit Lic State	Violation Unit	Violation Description		Severity	OOS	Citation
01/27/2025	ZP14538	CA	1	393.65FF - FUEL - IMPROPER FUEL LINE PROTECTION.		1	No	
07/27/2024	YP59315	CA	-	-		-	-	-
06/26/2024	YP59315	CA	1	393.95A - No/discharged/unsecured fire extinguisher		2	No	
07/11/2023	YP59315	CA	D	392.2SLLS3 - State/Local Laws - Speeding 11-14 miles per hour over the speed limit		7	No	7NBH0010Y
05/10/2023	YP59315	OR	D	395.8E - False report of drivers record of duty status		7	No	
04/05/2023	YP59315	CA	1	392.2 - Operating a commercial motor vehicle not in accordance with the laws, ordinances, and regulations of the jurisdiction in which it is being operated - Unsafe Driving		0	No	
04/05/2023	YP59315	CA	1	393.45 - Brake tubing and hose adequacy		4	Yes	
04/05/2023	YP59315	CA	D	395.22G - Portable ELD not mounted in a fixed position and visible to driver		1	No	
04/05/2023	YP59315	CA	D	395.8E - False report of drivers record of duty status		7	No	
03/21/2023	YP59315	CA	-	-		-	-	-
DOT No: 3451692		Docket No: MC1123918		Name: TRILOK TRUCKING INC			Interstate: Yes	
Date	Unit License	Unit Lic State	Violation Unit	Violation Description		Severity	OOS	Citation
05/04/2022	XP95043	CA	1	393.9 - Inoperative required lamps		2	No	
05/04/2022	XP95043	CA	1	396.3A1BOS - BRAKES OUT OF SERVICE: The number of defective brakes is equal to or greater than 20 percent of the service brakes on the vehicle or combination		0	Yes	
DOT No: 2064053		Docket No: MC721969		Name: DMD EXPRESS INC			Interstate: Yes	
Date	Unit License	Unit Lic State	Violation Unit	Violation Description		Severity	OOS	Citation
04/20/2022	XP95043	CA	1	393.47E - Clamp/Roto-Chamber type brake(s) out of adjustment		4	No	
04/20/2022	XP95043	CA	1	393.53B - Automatic brake adjuster CMV manufactured on or after 10/20/1994 - air brake		4	No	
04/20/2022	XP95043	CA	1	393.9TS - Inoperative turn signal		6	No	KV79670
04/20/2022	XP95043	CA	1	396.3A1BOS - BRAKES OUT OF SERVICE: The number of defective brakes is equal to or greater than 20 percent of the service brakes on the vehicle or combination		0	Yes	
DOT No: 3451692		Docket No: MC1123918		Name: TRILOK TRUCKING INC			Interstate: Yes	



Date	Unit License	Unit Lic State	Violation Unit	Violation Description	Severity	OOS	Citation
01/29/2022	XP95043	CA	D	391.11B4DEN - Driver operating a CMV without proper endorsements or in violation of restrictions.	8	Yes	
01/29/2022	XP95043	CA	D	395.8E - False report of drivers record of duty status	7	No	530A165043M
12/16/2021	XP95043	CA	1	393.75A3 - Tire -flat and/or audible air leak	8	Yes	
12/02/2021	XP95043	CA	D	392.2SLLEWA1 - State/Local Laws - Excessive Weight - 1-2500 Lbs Over On An Axle/Axle Groups.	0	No	C213000102
10/09/2021	XP95043	CA	-	-	-	-	-
08/23/2021	XP95043	CA	-	-	-	-	-
04/29/2021	XP95043	CA	D	392.2C - Failure to obey traffic control device	5	No	WARNING
04/29/2021	XP95043	CA	D	395.8E - False report of drivers record of duty status	7	Yes	
04/01/2021	XP95043	CA	D	395.8D09 - Unknown	0	No	
04/01/2021	XP95043	CA	D	395.8E - False report of drivers record of duty status	7	Yes	
01/04/2021	XP95043	CA	1	393.9 - Inoperative required lamps	2	No	
12/14/2020	XP95043	CA	D	395.8AELD - ELD - No record of duty status (ELD Required)	5	Yes	
DOT No: 932196		Docket No: MC401354		Name: SARAI TRUCKING LIMITED		Interstate: Yes	
Date	Unit License	Unit Lic State	Violation Unit	Violation Description	Severity	OOS	Citation
01/14/2020	PA10084	ON	-	-	-	-	-

VIN: 3AKJHHDR4NSMZ4158		Unit: Truck Tractor		Year: 2022	Make: FREIGHTLINER		
DOT No: 3494301		Docket No: MC1151112		Name: ROAD KING TRANSLINE INC		Interstate: Yes	
Date	Unit License	Unit Lic State	Violation Unit	Violation Description	Severity	OOS	Citation
10/15/2024	ZP14530	CA	1	392.2SLLSR	0	No	
10/15/2024	ZP14530	CA	D	392.2SLLEWA1 - State/Local Laws - Excessive Weight - 1-2500 Lbs Over On An Axle/Axle Groups.	0	No	
10/15/2024	ZP14530	CA	D	395.30B1ELDDFR - HOS (ELD) - DRIVER FAILING TO REVIEW RECORDS AND CERTIFY THE ACCURACY OF THE INFORMATION.	1	No	
10/15/2024	ZP14530	CA	D	395.8EHOSPD - HOS (PROPERTY) - NO DRIVER MAY MAKE A FALSE REPORT IN CONNECTION WITH A DUTY STATUS. EXPLAIN:	7	No	
10/15/2024	ZP14530	CA	D	395.8EHOSPDOOS - HOS (PROPERTY) - DRIVER PRODUCES A FALSE RECORD OF DUTY STATUS WITH AN APPARENT ATTEMPT TO CONCEAL HOURS. EXPLAIN:	7	Yes	07912400008955
09/12/2024	ZP14530	CA	D	392.2 - Operating a commercial motor vehicle not in accordance with the laws, ordinances, and regulations of the jurisdiction in which it is being operated - Unsafe Driving	0	No	E05200846
DOT No: 3603679		Docket No: MC1225015		Name: LB CARGO INC		Interstate: Yes	
Date	Unit License	Unit Lic State	Violation Unit	Violation Description	Severity	OOS	Citation
11/14/2023	YP10682	CA	-	-	-	-	-
06/05/2023	YP10682	CA	1	393.47A - Inadequate brakes for safe stopping	4	No	
06/05/2023	YP10682	CA	1	393.75A3 - Tire -flat and/or audible air leak	8	Yes	DA140956
06/05/2023	YP10682	CA	1	396.3A1BL - Brake system pressure loss	4	No	
DOT No: 3603675		Docket No: MC1224966		Name: SSP CARGO INC		Interstate: Yes	
Date	Unit License	Unit Lic State	Violation Unit	Violation Description	Severity	OOS	Citation
08/03/2022	YP10682	CA	1	396.17C - Operating a CMV without proof of a periodic inspection	4	No	
DOT No: 3603679		Docket No: MC1225015		Name: LB CARGO INC		Interstate: Yes	
Date	Unit License	Unit Lic State	Violation Unit	Violation Description	Severity	OOS	Citation
07/18/2022	YP10682	CA	-	-	-	-	-
11/05/2021	YP10682	CA	-	-	-	-	-
08/04/2021	YP10682	CA	-	-	-	-	-

VIN: 3AKJHHDR2NSNC7069		Unit: Truck Tractor		Year: 2022	Make: FREIGHTLINER		
DOT No: 3494301		Docket No: MC1151112		Name: ROAD KING TRANSLINE INC		Interstate: Yes	



Date	Unit License	Unit Lic State	Violation Unit	Violation Description	Severity	OOS	Citation
08/03/2024	ZP02339	CA	D	395.8E - False report of drivers record of duty status	7	No	
07/10/2024	ZP02339	CA	D	392.2SLLS2 - State/Local Laws - Speeding 6-10 miles per hour over the speed limit	4	No	
07/10/2024	ZP02339	CA	D	395.8 - Driver record of duty status (general/form and manner)	1	No	
04/11/2024	YP86636	CA	1	393.60C - Damaged or discolored windshield	1	No	
01/10/2024	YP59267	CA	1	392.2 - Operating a commercial motor vehicle not in accordance with the laws, ordinances, and regulations of the jurisdiction in which it is being operated - Unsafe Driving	0	No	
01/10/2024	YP59267	CA	1	396.17C - Operating a CMV without proof of a periodic inspection	4	No	TA0579987-2
01/10/2024	YP59267	CA	D	395.24C2II - Driver failed to manually add the trailer number	1	No	
01/10/2024	YP59267	CA	D	395.24C2III - Driver failed to manually add shipping document number	1	No	
01/10/2024	YP59267	CA	D	395.8E - False report of drivers record of duty status	7	Yes	TA0579989-4
12/11/2023	YP59267	CA	-	-	-	-	-
04/27/2023	YP59267	CA	1	392.2SLLWGI - State/Local Laws - Excessive Weight - 1-2500 Lbs Over On Allowable Gross Weight.	0	Yes	
12/30/2022	YP59267	CA	-	-	-	-	-
03/11/2022	YP42991	CA	-	-	-	-	-

VIN: 1FUJHHDR2LCKU7231		Unit: Truck Tractor		Year: 2020	Make: FREIGHTLINER		
DOT No: 3494301		Docket No: MC1151112		Name: ROAD KING TRANSLINE INC		Interstate: Yes	
Date	Unit License	Unit Lic State	Violation Unit	Violation Description	Severity	OOS	Citation
04/11/2024	YP59315	CA	1	393.45B2 - Failing to secure brake hose/tubing against mechanical damage	4	No	

VIN: 3AKJHHDR0JSJJ0743		Unit: Truck Tractor		Year: 2018	Make: FREIGHTLINER		
Crash Report No.	DOT	Date	State	Fatalities	Injuries	Tow Away	Vehicles Involved
TX6Y1FHQE1KY	3284396	08/13/2024	TX	0	0	Yes	3
MI0003035768	3284396	10/31/2023	MI	0	1	Yes	2
AZ0000065969	3284396	11/25/2022	AZ	0	0	Yes	2
FL8818677501	54283	03/15/2021	FL	0	2	Yes	2
FL8619830809	54283	06/21/2019	FL	0	0	Yes	3

DOT No: 3494301		Docket No: MC1151112		Name: ROAD KING TRANSLINE INC		Interstate: Yes	
Date	Unit License	Unit Lic State	Violation Unit	Violation Description	Severity	OOS	Citation
04/11/2024	YP86020	CA	1	393.47E - Clamp/Roto-Chamber type brake(s) out of adjustment	4	No	
04/11/2024	YP86020	CA	1	393.53B - Automatic brake adjuster CMV manufactured on or after 10/20/1994 - air brake	4	No	

DOT No: 3338961		Docket No: MC1065395		Name: MTM TRANSPORT INC		Interstate: Yes	
Date	Unit License	Unit Lic State	Violation Unit	Violation Description	Severity	OOS	Citation
01/23/2024	YP86020	CA	-	-	-	-	-
07/13/2023	YP86020	CA	1	395.22H4 - Driver failed to maintain supply of blank driver's records of duty status graph-grids	1	No	
07/13/2023	YP86020	CA	1	396.17C - Operating a CMV without proof of a periodic inspection	4	No	

DOT No: 3284396		Docket No: MC1038979		Name: SEKHON TRANZ INC		Interstate: Yes	
Date	Unit License	Unit Lic State	Violation Unit	Violation Description	Severity	OOS	Citation
02/20/2023	YP80062	CA	1	392.2 - Operating a commercial motor vehicle not in accordance with the laws, ordinances, and regulations of the jurisdiction in which it is being operated - Unsafe Driving	0	No	EG64749
02/20/2023	YP80062	CA	D	392.2UCR - Local Law; Failure To Pay Ucr Fee	0	No	
11/26/2022	97190RP	WA	-	-	-	-	-

DOT No: 3169200		Docket No: MC116910		Name: VIRK TRANS INC		Interstate: Yes	
Date	Unit License	Unit Lic State	Violation Unit	Violation Description	Severity	OOS	Citation
06/28/2022	97190RP	WA	-	-	-	-	-
06/18/2022	97190RP	WA	D	392.2ML - Failure to Maintain Lane	5	No	
06/18/2022	97190RP	WA	D	395.24C2III - Driver failed to manually add shipping document number	1	No	
05/26/2022	97190RP	WA	D	395.8 - Driver record of duty status (general/form and manner)	1	No	



Carrier Software
1-800-646-5152
info@CarrierSoftware.com

CONFIDENTIAL - Intended for use by Amerigo Insurance Agency - Date: 3/1/2025

ROAD KING TRANSLINE INC - DOT# 3494301 / MC1151112
DBA: ROAD KING

DOT No: 1543578		Docket No: MC574047		Name: NEW CENTURY TRANSPORT LLC		Interstate: Yes	
Date	Unit License	Unit Lic State	Violation Unit	Violation Description	Severity	OOS	Citation
04/23/2022	97190RP	WA	-	-	-	-	-
04/14/2022	97190RP	WA	-	-	-	-	-
04/06/2022	97190RP	WA	-	-	-	-	-
03/29/2022	97190RP	WA	-	-	-	-	-

DOT No: 54283		Docket No: MC136818		Name: SWIFT TRANSPORTATION CO OF ARIZONA LLC		Interstate: Yes	
Date	Unit License	Unit Lic State	Violation Unit	Violation Description	Severity	OOS	Citation
03/15/2021	2550682	IN	-	-	-	-	-
09/11/2020	2550682	IN	1	396.17C - Operating a CMV without proof of a periodic inspection	4	No	-
09/11/2020	2550682	IN	D	395.22H1 - Driver failing to maintain ELD user's manual	1	No	-
09/11/2020	2550682	IN	D	395.22H2 - Driver failing to maintain ELD instruction sheet	1	No	-
09/11/2020	2550682	IN	D	395.22H3 - Driver failed to maintain instruction sheet for ELD malfunction reporting requirements	1	No	-
07/19/2017	2550682	IN	-	-	-	-	-

VIN: 3AKJHHDR5JSJL1197		Unit: Truck Tractor		Year: 2018		Make: FREIGHTLINER	
DOT No: 3494301		Docket No: MC1151112		Name: ROAD KING TRANSLINE INC		Interstate: Yes	
Date	Unit License	Unit Lic State	Violation Unit	Violation Description	Severity	OOS	Citation
05/30/2023	YP08757	CA	1	393.9T - Inoperative tail lamp	6	No	-
05/09/2023	YP08757	CA	-	-	-	-	-
05/08/2023	YP08757	CA	-	-	-	-	-
08/29/2022	YP08757	CA	-	-	-	-	-
07/28/2022	YP08757	CA	-	-	-	-	-
06/17/2022	YP08757	CA	1	392.2 - Operating a commercial motor vehicle not in accordance with the laws, ordinances, and regulations of the jurisdiction in which it is being operated - Unsafe Driving	0	No	-
06/04/2022	YP08757	CA	1	392.2RG - State vehicle registration or License Plate violation	0	No	-
06/04/2022	YP08757	CA	D	395.8 - Driver record of duty status (general/form and manner)	1	No	-
05/06/2022	YP08757	CA	-	-	-	-	-
01/22/2022	YP08757	CA	-	-	-	-	-
12/13/2021	YP08757	CA	-	-	-	-	-
09/23/2021	YP08757	CA	-	-	-	-	-
09/21/2021	YP08757	CA	1	392.2IN - State Insurance Violation	0	No	-
09/21/2021	YP08757	CA	1	393.75A3 - Tire -flat and/or audible air leak	8	Yes	-
07/27/2021	YP08757	CA	-	-	-	-	-

DOT No: 1419483		Docket No: MC536992		Name: NEW LEGEND INC		Interstate: Yes	
Date	Unit License	Unit Lic State	Violation Unit	Violation Description	Severity	OOS	Citation
08/22/2020	YAIX920	OR	-	-	-	-	-
04/13/2020	YAIX920	OR	-	-	-	-	-
02/19/2020	YAIX920	OR	D	395.8E - False report of drivers record of duty status	7	No	WARNING
11/09/2019	YAIX920	OR	-	-	-	-	-
10/31/2019	YAIX920	OR	D	392.2FC - Following too close	5	No	-
10/31/2019	YAIX920	OR	D	392.2SLLS2 - State/Local Laws - Speeding 6-10 miles per hour over the speed limit	4	No	9Z1007794
08/17/2019	YAIX920	OR	D	392.2FC - Following too close	5	No	2078502046
08/17/2018	XP21905	CA	-	-	-	-	-
07/06/2018	XP21905	CA	-	-	-	-	-
04/22/2018	XP21905	CA	-	-	-	-	-
04/04/2018	XP21905	CA	-	-	-	-	-
03/30/2018	XP21905	CA	1	392.2SLLLEWA1 - State/Local Laws - Excessive Weight - 1-2500 Lbs Over On An Axle/Axle Groups.	0	No	DS21725
03/03/2018	XP21905	CA	-	-	-	-	-

VIN: 3AKJHHDR1MSMA9190		Unit: Truck Tractor		Year: 2021		Make: FREIGHTLINER	
Crash Report No.	DOT	Date	State	Fatalities	Injuries	Tow Away	Vehicles Involved
CA2502402486	3603679	05/27/2024	CA	0	0	Yes	2

DOT No: 3603679		Docket No: MC1225015		Name: LB CARGO INC		Interstate: Yes	
-----------------	--	----------------------	--	--------------------	--	-----------------	--



Date	Unit License	Unit Lic State	Violation Unit	Violation Description	Severity	OOS	Citation
05/16/2024	YP42529	CA	1	396.17C - Operating a CMV without proof of a periodic inspection	4	No	
05/16/2024	YP42529	CA	D	392.2FT - State Or International Fuel Tax (Ifta) Violation	0	No	6SUL2405162 1365
05/15/2024	YP42529	CA	-	-	-	-	-
03/11/2024	YP42529	CA	-	-	-	-	-
03/07/2024	YP42529	CA	1	390.21TB	0	No	
03/07/2024	YP42529	CA	1	393.45 - Brake tubing and hose adequacy	4	Yes	DA588075
03/07/2024	YP42529	CA	D	391.41A - Driver not in possession of medical certificate	1	Yes	DA588074
02/06/2024	YP42529	CA	D	392.2SLLS2 - State/Local Laws - Speeding 6-10 miles per hour over the speed limit	4	No	
02/06/2024	YP42529	CA	D	395.15I9 - Driver not adequately trained in the operation of the automatic on-board recording device.	1	No	
02/06/2024	YP42529	CA	D	395.22H2 - Driver failing to maintain ELD instruction sheet	1	No	
10/08/2023	YP42529	CA	-	-	-	-	-
09/20/2023	YP42529	CA	1	396.17C - Operating a CMV without proof of a periodic inspection	4	No	
08/30/2023	YP42529	CA	D	392.2MI - Miscellaneous Traffic Law Violation	0	No	
08/30/2023	YP42529	CA	D	395.8AELD - ELD - No record of duty status (ELD Required)	5	Yes	
04/23/2023	YP42529	CA	-	-	-	-	-
03/21/2023	YP42529	CA	-	-	-	-	-
12/02/2022	YP42529	CA	D	395.8E - False report of drivers record of duty status	7	Yes	
10/14/2022	YP42529	CA	-	-	-	-	-
07/21/2022	YP42529	CA	1	393.45 - Brake tubing and hose adequacy	4	Yes	
04/25/2022	YP25856	CA	-	-	-	-	-
10/28/2021	85925RP	WA	-	-	-	-	-

DOT No: 3494301 Docket No: MC1151112 Name: ROAD KING TRANSLINE INC Interstate: Yes

Date	Unit License	Unit Lic State	Violation Unit	Violation Description	Severity	OOS	Citation
07/01/2021	85925RP	WA	D	392.2SAFCH	0	No	
06/08/2021	85925RP	WA	-	-	-	-	-
05/04/2021	85925RP	WA	1	396.17C - Operating a CMV without proof of a periodic inspection	4	No	
05/04/2021	85925RP	WA	D	392.2FC - Following too close	5	No	
05/04/2021	85925RP	WA	D	395.22H1 - Driver failing to maintain ELD user's manual	1	No	
05/04/2021	85925RP	WA	D	395.22H4 - Driver failed to maintain supply of blank driver's records of duty status graph-grids	1	No	
05/04/2021	85925RP	WA	D	395.30B1 - Driver failed to certify the accuracy of the information gathered by the ELD	1	No	

DOT No: 3071457 Docket No: MC61323 Name: STAR EXPEDITED INC Interstate: Yes

Date	Unit License	Unit Lic State	Violation Unit	Violation Description	Severity	OOS	Citation
01/12/2021	85925RP	WA	-	-	-	-	-
10/07/2020	85925RP	WA	-	-	-	-	-
08/12/2020	85925RP	WA	-	-	-	-	-

VIN: 4V4NC9EH9KN873840 Unit: Truck Tractor Year: 2019 Make: VOLVO

Crash Report No.	DOT	Date	State	Fatalities	Injuries	Tow Away	Vehicles Involved
OR2021400044	3494301	03/08/2021	OR	0	1	Yes	1

DOT No: 2317388 Docket No: MC791311 Name: RFS GROUP INC Interstate: Yes

Date	Unit License	Unit Lic State	Violation Unit	Violation Description	Severity	OOS	Citation
01/02/2025	P1204443	IL	-	-	-	-	-

DOT No: 3499210 Docket No: MC1154370 Name: G & Y TRANS INC Interstate: Yes

Date	Unit License	Unit Lic State	Violation Unit	Violation Description	Severity	OOS	Citation
09/20/2024	P1146486	IL	-	-	-	-	-

DOT No: 3358978 Docket No: MC1080950 Name: ALL TRANSPORT INC Interstate: Yes

Date	Unit License	Unit Lic State	Violation Unit	Violation Description	Severity	OOS	Citation
01/01/2024	P1146486	IL	1	392.2UCR - Local Law; Failure To Pay Ucr Fee	0	No	
01/01/2024	P1146486	IL	D	395.22H4 - Driver failed to maintain supply of blank driver's records of duty status graph-grids	1	No	



DOT No: 3817447		Docket No: MC1380092		Name: MARKUS TRANSPORT INC		Interstate: Yes	
Date	Unit License	Unit Lic State	Violation Unit	Violation Description	Severity	OOS	Citation
03/18/2023	P1146486	IL	1	392.2WC - Wheel (Mud) Flaps missing or defective	1	No	
03/18/2023	P1146486	IL	1	393.205A - Wheel/rim cracked or broken	2	Yes	
03/18/2023	P1146486	IL	1	393.9T - Inoperative tail lamp	6	No	
DOT No: 3358978		Docket No: MC1080950		Name: ALL TRANSPORT INC		Interstate: Yes	
Date	Unit License	Unit Lic State	Violation Unit	Violation Description	Severity	OOS	Citation
06/26/2022	P1146486	IL	1	393.45D - Brake connections with leaks/constrictions	4	No	
06/26/2022	P1146486	IL	1	393.47ACR - Rotor cracked more than 75% of the friction surface completely through the rotor or completely through a solid rotor or completely through a structural support	4	Yes	DA318182
04/01/2022	TEMP	WA	-	-	-	-	-
DOT No: 3494301		Docket No: MC1151112		Name: ROAD KING TRANSLINE INC		Interstate: Yes	
Date	Unit License	Unit Lic State	Violation Unit	Violation Description	Severity	OOS	Citation
01/17/2021	XP91425	CA	-	-	-	-	-
01/05/2021	XP91425	CA	1	393.45D - Brake connections with leaks/constrictions	4	No	
12/17/2020	XP91425	CA	-	-	-	-	-
12/15/2020	XP91425	CA	D	395.3A2PROP - Driving beyond 14 hour duty period (Property carrying vehicle)	7	No	
DOT No: 3296442		Docket No: MC1044760		Name: ROAD RANGE INC		Interstate: Yes	
Date	Unit License	Unit Lic State	Violation Unit	Violation Description	Severity	OOS	Citation
09/14/2020	XP64088	CA	D	392.2SLLS4 - State/Local Laws - Speeding 15 or more miles per hour over the speed limit	10	No	JP76321
06/10/2020	XP64088	CA	-	-	-	-	-
02/27/2020	XP64088	CA	1	393.95A - No/discharged/unsecured fire extinguisher	2	No	
02/18/2020	XP64088	CA	1	393.11 - No/defective lighting devices/reflective devices/projected	3	No	VERBAL
01/09/2020	XP16914	CA	-	-	-	-	-
DOT No: 2558932		Docket No: MC892594		Name: MIRI PIRI TRANSPORTATION INC		Interstate: Yes	
Date	Unit License	Unit Lic State	Violation Unit	Violation Description	Severity	OOS	Citation
12/04/2019	XP16914	CA	D	392.2SLLEWA1 - State/Local Laws - Excessive Weight - 1-2500 Lbs Over On An Axle/Axle Groups.	0	No	CR47371
12/04/2019	XP16914	CA	D	395.15G01 - Driver failed to have instructions on-board CMV for installed automatic on-board recording device.	1	No	
09/06/2019	XP16914	CA	D	395.8 - Driver record of duty status (general/form and manner)	1	No	CR46743
09/06/2019	XP16914	CA	D	395.8E - False report of drivers record of duty status	7	Yes	
09/01/2019	XP16914	CA	-	-	-	-	-
07/18/2019	XP16914	CA	-	-	-	-	-
02/28/2019	XP16914	CA	-	-	-	-	-
01/30/2019	XP16914	CA	D	395.8E - False report of drivers record of duty status	7	No	
11/29/2018	XP16914	CA	-	-	-	-	-
11/29/2018	XP16914	CA	1	393.9A - Inoperative required lamps	2	No	
11/29/2018	XP16914	CA	D	395.15G02 - Driver failed to have on-board a CMV a sufficient supply of blank records of duty status graph-grids.	1	No	
10/05/2018	XP16914	CA	-	-	-	-	-

TRAILER Inspections Section

VIN: 1FUJHHDR2LLKU7231		Unit: Truck Tractor		Year: 2020		Make: FREIGHTLINER	
Crash Report No.	DOT	Date	State	Fatalities	Injuries	Tow Away	Vehicles Involved
NE0224032017	3494301	07/27/2024	NE	0	0	Yes	3
NE0224032225	3494301	07/27/2024	NE	0	0	Yes	3
IA2101231699	3451692	03/17/2021	IA	0	0	Yes	1
DOT No: 3494301		Docket No: MC1151112		Name: ROAD KING TRANSLINE INC		Interstate: Yes	



Carrier Software
1-800-646-5152
info@CarrierSoftware.com

CONFIDENTIAL - Intended for use by Amerigo Insurance Agency - Date: 3/1/2025

ROAD KING TRANSLINE INC - DOT# 3494301 / MC1151112

DBA: ROAD KING

Date	Unit License	Unit Lic State	Violation Unit	Violation Description	Severity	OOS	Citation
01/27/2025	ZP14538	CA	1	393.65FF - FUEL - IMPROPER FUEL LINE PROTECTION.	1	No	
07/27/2024	YP59315	CA	-	-	-	-	-
06/26/2024	YP59315	CA	1	393.95A - No/discharged/unsecured fire extinguisher	2	No	
07/11/2023	YP59315	CA	D	392.2SLLS3 - State/Local Laws - Speeding 11-14 miles per hour over the speed limit	7	No	7NBH0010Y
05/10/2023	YP59315	OR	D	395.8E - False report of drivers record of duty status	7	No	
04/05/2023	YP59315	CA	1	392.2 - Operating a commercial motor vehicle not in accordance with the laws, ordinances, and regulations of the jurisdiction in which it is being operated - Unsafe Driving	0	No	
04/05/2023	YP59315	CA	1	393.45 - Brake tubing and hose adequacy	4	Yes	
04/05/2023	YP59315	CA	D	395.22G - Portable ELD not mounted in a fixed position and visible to driver	1	No	
04/05/2023	YP59315	CA	D	395.8E - False report of drivers record of duty status	7	No	
03/21/2023	YP59315	CA	-	-	-	-	-
DOT No: 3451692				Docket No: MC1123918	Name: TRILOK TRUCKING INC		Interstate: Yes
Date	Unit License	Unit Lic State	Violation Unit	Violation Description	Severity	OOS	Citation
05/04/2022	XP95043	CA	1	393.9 - Inoperative required lamps	2	No	
05/04/2022	XP95043	CA	1	396.3A1BOS - BRAKES OUT OF SERVICE: The number of defective brakes is equal to or greater than 20 percent of the service brakes on the vehicle or combination	0	Yes	
DOT No: 2064053				Docket No: MC721969	Name: DMD EXPRESS INC		Interstate: Yes
Date	Unit License	Unit Lic State	Violation Unit	Violation Description	Severity	OOS	Citation
04/20/2022	XP95043	CA	1	393.47E - Clamp/Roto-Chamber type brake(s) out of adjustment	4	No	
04/20/2022	XP95043	CA	1	393.53B - Automatic brake adjuster CMV manufactured on or after 10/20/1994 - air brake	4	No	
04/20/2022	XP95043	CA	1	393.9TS - Inoperative turn signal	6	No	KV79670
04/20/2022	XP95043	CA	1	396.3A1BOS - BRAKES OUT OF SERVICE: The number of defective brakes is equal to or greater than 20 percent of the service brakes on the vehicle or combination	0	Yes	
DOT No: 3451692				Docket No: MC1123918	Name: TRILOK TRUCKING INC		Interstate: Yes
Date	Unit License	Unit Lic State	Violation Unit	Violation Description	Severity	OOS	Citation
01/29/2022	XP95043	CA	D	391.11B4DEN - Driver operating a CMV without proper endorsements or in violation of restrictions.	8	Yes	
01/29/2022	XP95043	CA	D	395.8E - False report of drivers record of duty status	7	No	530A165043M
12/16/2021	XP95043	CA	1	393.75A3 - Tire -flat and/or audible air leak	8	Yes	
12/02/2021	XP95043	CA	D	392.2SLLEWA1 - State/Local Laws - Excessive Weight - 1-2500 Lbs Over On An Axle/Axle Groups.	0	No	C213000102
10/09/2021	XP95043	CA	-	-	-	-	-
08/23/2021	XP95043	CA	-	-	-	-	-
04/29/2021	XP95043	CA	D	392.2C - Failure to obey traffic control device	5	No	WARNING
04/29/2021	XP95043	CA	D	395.8E - False report of drivers record of duty status	7	Yes	
04/01/2021	XP95043	CA	D	395.8D09 - Unknown	0	No	
04/01/2021	XP95043	CA	D	395.8E - False report of drivers record of duty status	7	Yes	
01/04/2021	XP95043	CA	1	393.9 - Inoperative required lamps	2	No	
12/14/2020	XP95043	CA	D	395.8AELD - ELD - No record of duty status (ELD Required)	5	Yes	
DOT No: 932196				Docket No: MC401354	Name: SARAI TRUCKING LIMITED		Interstate: Yes
Date	Unit License	Unit Lic State	Violation Unit	Violation Description	Severity	OOS	Citation
01/14/2020	PA10084	ON	-	-	-	-	-
VIN: 3AKJHHDR4NSMZ4158				Unit: Truck Tractor	Year: 2022	Make: FREIGHTLINER	
DOT No: 3494301				Docket No: MC1151112	Name: ROAD KING TRANSLINE INC		Interstate: Yes



Carrier Software
1-800-646-5152
info@CarrierSoftware.com

CONFIDENTIAL - Intended for use by Amerigo Insurance Agency - Date: 3/1/2025

ROAD KING TRANSLINE INC - DOT# 3494301 / MC1151112

DBA: ROAD KING

Date	Unit License	Unit Lic State	Violation Unit	Violation Description	Severity	OOS	Citation
10/15/2024	ZP14530	CA	1	392.2SLLSR	0	No	
10/15/2024	ZP14530	CA	D	392.2SLEWA1 - State/Local Laws - Excessive Weight - 1-2500 Lbs Over On An Axle/Axle Groups.	0	No	
10/15/2024	ZP14530	CA	D	395.30B1ELDDFR - HOS (ELD) - DRIVER FAILING TO REVIEW RECORDS AND CERTIFY THE ACCURACY OF THE INFORMATION.	1	No	
10/15/2024	ZP14530	CA	D	395.8EHOSPD - HOS (PROPERTY) - NO DRIVER MAY MAKE A FALSE REPORT IN CONNECTION WITH A DUTY STATUS. EXPLAIN:	7	No	
10/15/2024	ZP14530	CA	D	395.8EHOSPDOOS - HOS (PROPERTY) - DRIVER PRODUCES A FALSE RECORD OF DUTY STATUS WITH AN APPARENT ATTEMPT TO CONCEAL HOURS. EXPLAIN:	7	Yes	079124000008 955
09/12/2024	ZP14530	CA	D	392.2 - Operating a commercial motor vehicle not in accordance with the laws, ordinances, and regulations of the jurisdiction in which it is being operated - Unsafe Driving	0	No	E05200846

DOT No: 3603679 Docket No: MC1225015 Name: LB CARGO INC Interstate: Yes

Date	Unit License	Unit Lic State	Violation Unit	Violation Description	Severity	OOS	Citation
11/14/2023	YP10682	CA	-	-	-	-	-
06/05/2023	YP10682	CA	1	393.47A - Inadequate brakes for safe stopping	4	No	
06/05/2023	YP10682	CA	1	393.75A3 - Tire -flat and/or audible air leak	8	Yes	DA140956
06/05/2023	YP10682	CA	1	396.3A1BL - Brake system pressure loss	4	No	

DOT No: 3603675 Docket No: MC1224966 Name: SSP CARGO INC Interstate: Yes

Date	Unit License	Unit Lic State	Violation Unit	Violation Description	Severity	OOS	Citation
08/03/2022	YP10682	CA	1	396.17C - Operating a CMV without proof of a periodic inspection	4	No	

DOT No: 3603679 Docket No: MC1225015 Name: LB CARGO INC Interstate: Yes

Date	Unit License	Unit Lic State	Violation Unit	Violation Description	Severity	OOS	Citation
07/18/2022	YP10682	CA	-	-	-	-	-
11/05/2021	YP10682	CA	-	-	-	-	-
08/04/2021	YP10682	CA	-	-	-	-	-

VIN: 3AKJHHDR2NSNC7069 Unit: Truck Tractor Year: 2022 Make: FREIGHTLINER

DOT No: 3494301 Docket No: MC1151112 Name: ROAD KING TRANSLINE INC Interstate: Yes

Date	Unit License	Unit Lic State	Violation Unit	Violation Description	Severity	OOS	Citation
08/03/2024	ZP02339	CA	D	395.8E - False report of drivers record of duty status	7	No	
07/10/2024	ZP02339	CA	D	392.2SLLS2 - State/Local Laws - Speeding 6-10 miles per hour over the speed limit	4	No	
07/10/2024	ZP02339	CA	D	395.8 - Driver record of duty status (general/form and manner)	1	No	
04/11/2024	YP86636	CA	1	393.60C - Damaged or discolored windshield	1	No	
01/10/2024	YP59267	CA	1	392.2 - Operating a commercial motor vehicle not in accordance with the laws, ordinances, and regulations of the jurisdiction in which it is being operated - Unsafe Driving	0	No	
01/10/2024	YP59267	CA	1	396.17C - Operating a CMV without proof of a periodic inspection	4	No	TA0579987-2
01/10/2024	YP59267	CA	D	395.24C2II - Driver failed to manually add the trailer number	1	No	
01/10/2024	YP59267	CA	D	395.24C2III - Driver failed to manually add shipping document number	1	No	
01/10/2024	YP59267	CA	D	395.8E - False report of drivers record of duty status	7	Yes	TA0579989-4
12/11/2023	YP59267	CA	-	-	-	-	-
04/27/2023	YP59267	CA	1	392.2SLEWG1 - State/Local Laws - Excessive Weight - 1-2500 Lbs Over On Allowable Gross Weight.	0	Yes	
12/30/2022	YP59267	CA	-	-	-	-	-
03/11/2022	YP42991	CA	-	-	-	-	-

VIN: 1FUJHHDR2LCKU7231 Unit: Truck Tractor Year: 2020 Make: FREIGHTLINER

DOT No: 3494301 Docket No: MC1151112 Name: ROAD KING TRANSLINE INC Interstate: Yes

Date	Unit License	Unit Lic State	Violation Unit	Violation Description	Severity	OOS	Citation
04/11/2024	YP59315	CA	1	393.45B2 - Failing to secure brake hose/tubing against mechanical damage	4	No	



VIN: 3AKJHHDR0JSJJ0743			Unit: Truck Tractor		Year: 2018	Make: FREIGHTLINER		
Crash Report No.	DOT	Date	State	Fatalities	Injuries	Tow Away	Vehicles Involved	
TX6Y1FHQE1KY	3284396	08/13/2024	TX	0	0	Yes	3	
MI0003035768	3284396	10/31/2023	MI	0	1	Yes	2	
AZ0000065969	3284396	11/25/2022	AZ	0	0	Yes	2	
FL8818677501	54283	03/15/2021	FL	0	2	Yes	2	
FL8619830809	54283	06/21/2019	FL	0	0	Yes	3	
DOT No: 3494301		Docket No: MC1151112		Name: ROAD KING TRANSLINE INC		Interstate: Yes		
Date	Unit License	Unit Lic State	Violation Unit	Violation Description		Severity	OOS	Citation
04/11/2024	YP86020	CA	1	393.47E - Clamp/Roto-Chamber type brake(s) out of adjustment		4	No	
04/11/2024	YP86020	CA	1	393.53B - Automatic brake adjuster CMV manufactured on or after 10/20/1994 - air brake		4	No	
DOT No: 3338961		Docket No: MC1065395		Name: MTM TRANSPORT INC		Interstate: Yes		
Date	Unit License	Unit Lic State	Violation Unit	Violation Description		Severity	OOS	Citation
01/23/2024	YP86020	CA	-	-		-	-	-
07/13/2023	YP86020	CA	1	395.22H4 - Driver failed to maintain supply of blank driver's records of duty status graph-grids		1	No	
07/13/2023	YP86020	CA	1	396.17C - Operating a CMV without proof of a periodic inspection		4	No	
DOT No: 3284396		Docket No: MC1038979		Name: SEKHON TRANZ INC		Interstate: Yes		
Date	Unit License	Unit Lic State	Violation Unit	Violation Description		Severity	OOS	Citation
02/20/2023	YP80062	CA	1	392.2 - Operating a commercial motor vehicle not in accordance with the laws, ordinances, and regulations of the jurisdiction in which it is being operated - Unsafe Driving		0	No	EG64749
02/20/2023	YP80062	CA	D	392.2UCR - Local Law; Failure To Pay Ucr Fee		0	No	
11/26/2022	97190RP	WA	-	-		-	-	-
DOT No: 3169200		Docket No: MC116910		Name: VIRK TRANS INC		Interstate: Yes		
Date	Unit License	Unit Lic State	Violation Unit	Violation Description		Severity	OOS	Citation
06/28/2022	97190RP	WA	-	-		-	-	-
06/18/2022	97190RP	WA	D	392.2ML - Failure to Maintain Lane		5	No	
06/18/2022	97190RP	WA	D	395.24C2III - Driver failed to manually add shipping document number		1	No	
05/26/2022	97190RP	WA	D	395.8 - Driver record of duty status (general/form and manner)		1	No	
DOT No: 1543578		Docket No: MC574047		Name: NEW CENTURY TRANSPORT LLC		Interstate: Yes		
Date	Unit License	Unit Lic State	Violation Unit	Violation Description		Severity	OOS	Citation
04/23/2022	97190RP	WA	-	-		-	-	-
04/14/2022	97190RP	WA	-	-		-	-	-
04/06/2022	97190RP	WA	-	-		-	-	-
03/29/2022	97190RP	WA	-	-		-	-	-
DOT No: 54283		Docket No: MC136818		Name: SWIFT TRANSPORTATION CO OF ARIZONA LLC		Interstate: Yes		
Date	Unit License	Unit Lic State	Violation Unit	Violation Description		Severity	OOS	Citation
03/15/2021	2550682	IN	-	-		-	-	-
09/11/2020	2550682	IN	1	396.17C - Operating a CMV without proof of a periodic inspection		4	No	
09/11/2020	2550682	IN	D	395.22H1 - Driver failing to maintain ELD user's manual		1	No	
09/11/2020	2550682	IN	D	395.22H2 - Driver failing to maintain ELD instruction sheet		1	No	
09/11/2020	2550682	IN	D	395.22H3 - Driver failed to maintain instruction sheet for ELD malfunction reporting requirements		1	No	
07/19/2017	2550682	IN	-	-		-	-	-
VIN: 3AKJHHDR5JSJL1197			Unit: Truck Tractor		Year: 2018	Make: FREIGHTLINER		
DOT No: 3494301		Docket No: MC1151112		Name: ROAD KING TRANSLINE INC		Interstate: Yes		



Date	Unit License	Unit Lic State	Violation Unit	Violation Description	Severity	OOS	Citation
05/30/2023	YP08757	CA	1	393.9T - Inoperative tail lamp	6	No	
05/09/2023	YP08757	CA	-	-	-	-	-
05/08/2023	YP08757	CA	-	-	-	-	-
08/29/2022	YP08757	CA	-	-	-	-	-
07/28/2022	YP08757	CA	-	-	-	-	-
06/17/2022	YP08757	CA	1	392.2 - Operating a commercial motor vehicle not in accordance with the laws, ordinances, and regulations of the jurisdiction in which it is being operated - Unsafe Driving	0	No	
06/04/2022	YP08757	CA	1	392.2RG - State vehicle registration or License Plate violation	0	No	
06/04/2022	YP08757	CA	D	395.8 - Driver record of duty status (general/form and manner)	1	No	
05/06/2022	YP08757	CA	-	-	-	-	-
01/22/2022	YP08757	CA	-	-	-	-	-
12/13/2021	YP08757	CA	-	-	-	-	-
09/23/2021	YP08757	CA	-	-	-	-	-
09/21/2021	YP08757	CA	1	392.2IN - State Insurance Violation	0	No	
09/21/2021	YP08757	CA	1	393.75A3 - Tire -flat and/or audible air leak	8	Yes	
07/27/2021	YP08757	CA	-	-	-	-	-

DOT No: 1419483

Docket No: MC536992

Name: NEW LEGEND INC

Interstate: Yes

Date	Unit License	Unit Lic State	Violation Unit	Violation Description	Severity	OOS	Citation
08/22/2020	YAIX920	OR	-	-	-	-	-
04/13/2020	YAIX920	OR	-	-	-	-	-
02/19/2020	YAIX920	OR	D	395.8E - False report of drivers record of duty status	7	No	WARNING
11/09/2019	YAIX920	OR	-	-	-	-	-
10/31/2019	YAIX920	OR	D	392.2FC - Following too close	5	No	
10/31/2019	YAIX920	OR	D	392.2SLLS2 - State/Local Laws - Speeding 6-10 miles per hour over the speed limit	4	No	9Z1007794
08/17/2019	YAIX920	OR	D	392.2FC - Following too close	5	No	2078502046
08/17/2018	XP21905	CA	-	-	-	-	-
07/06/2018	XP21905	CA	-	-	-	-	-
04/22/2018	XP21905	CA	-	-	-	-	-
04/04/2018	XP21905	CA	-	-	-	-	-
03/30/2018	XP21905	CA	1	392.2SLLEWA1 - State/Local Laws - Excessive Weight - 1-2500 Lbs Over On An Axle/Axle Groups.	0	No	DS21725
03/03/2018	XP21905	CA	-	-	-	-	-

VIN: 3AKJHHDR1MSMA9190

Unit: Truck Tractor

Year: 2021

Make: FREIGHTLINER

Crash Report No.	DOT	Date	State	Fatalities	Injuries	Tow Away	Vehicles Involved
CA2502402486	3603679	05/27/2024	CA	0	0	Yes	2

DOT No: 3603679

Docket No: MC1225015

Name: LB CARGO INC

Interstate: Yes



Date	Unit License	Unit Lic State	Violation Unit	Violation Description	Severity	OOS	Citation
05/16/2024	YP42529	CA	1	396.17C - Operating a CMV without proof of a periodic inspection	4	No	
05/16/2024	YP42529	CA	D	392.2FT - State Or International Fuel Tax (Ifta) Violation	0	No	6SUL2405162 1365
05/15/2024	YP42529	CA	-	-	-	-	-
03/11/2024	YP42529	CA	-	-	-	-	-
03/07/2024	YP42529	CA	1	390.21TB	0	No	
03/07/2024	YP42529	CA	1	393.45 - Brake tubing and hose adequacy	4	Yes	DA588075
03/07/2024	YP42529	CA	D	391.41A - Driver not in possession of medical certificate	1	Yes	DA588074
02/06/2024	YP42529	CA	D	392.2SLLS2 - State/Local Laws - Speeding 6-10 miles per hour over the speed limit	4	No	
02/06/2024	YP42529	CA	D	395.15I9 - Driver not adequately trained in the operation of the automatic on-board recording device.	1	No	
02/06/2024	YP42529	CA	D	395.22H2 - Driver failing to maintain ELD instruction sheet	1	No	
10/08/2023	YP42529	CA	-	-	-	-	-
09/20/2023	YP42529	CA	1	396.17C - Operating a CMV without proof of a periodic inspection	4	No	
08/30/2023	YP42529	CA	D	392.2MI - Miscellaneous Traffic Law Violation	0	No	
08/30/2023	YP42529	CA	D	395.8AELD - ELD - No record of duty status (ELD Required)	5	Yes	
04/23/2023	YP42529	CA	-	-	-	-	-
03/21/2023	YP42529	CA	-	-	-	-	-
12/02/2022	YP42529	CA	D	395.8E - False report of drivers record of duty status	7	Yes	
10/14/2022	YP42529	CA	-	-	-	-	-
07/21/2022	YP42529	CA	1	393.45 - Brake tubing and hose adequacy	4	Yes	
04/25/2022	YP25856	CA	-	-	-	-	-
10/28/2021	85925RP	WA	-	-	-	-	-

DOT No: 3494301 Docket No: MC1151112 Name: ROAD KING TRANSLINE INC Interstate: Yes

Date	Unit License	Unit Lic State	Violation Unit	Violation Description	Severity	OOS	Citation
07/01/2021	85925RP	WA	D	392.2SAFCH	0	No	
06/08/2021	85925RP	WA	-	-	-	-	-
05/04/2021	85925RP	WA	1	396.17C - Operating a CMV without proof of a periodic inspection	4	No	
05/04/2021	85925RP	WA	D	392.2FC - Following too close	5	No	
05/04/2021	85925RP	WA	D	395.22H1 - Driver failing to maintain ELD user's manual	1	No	
05/04/2021	85925RP	WA	D	395.22H4 - Driver failed to maintain supply of blank driver's records of duty status graph-grids	1	No	
05/04/2021	85925RP	WA	D	395.30B1 - Driver failed to certify the accuracy of the information gathered by the ELD	1	No	

DOT No: 3071457 Docket No: MC61323 Name: STAR EXPEDITED INC Interstate: Yes

Date	Unit License	Unit Lic State	Violation Unit	Violation Description	Severity	OOS	Citation
01/12/2021	85925RP	WA	-	-	-	-	-
10/07/2020	85925RP	WA	-	-	-	-	-
08/12/2020	85925RP	WA	-	-	-	-	-

VIN: 4V4NC9EH9KN873840 Unit: Truck Tractor Year: 2019 Make: VOLVO

Crash Report No.	DOT	Date	State	Fatalities	Injuries	Tow Away	Vehicles Involved
OR2021400044	3494301	03/08/2021	OR	0	1	Yes	1

DOT No: 2317388 Docket No: MC791311 Name: RFS GROUP INC Interstate: Yes

Date	Unit License	Unit Lic State	Violation Unit	Violation Description	Severity	OOS	Citation
01/02/2025	P1204443	IL	-	-	-	-	-

DOT No: 3499210 Docket No: MC1154370 Name: G & Y TRANS INC Interstate: Yes

Date	Unit License	Unit Lic State	Violation Unit	Violation Description	Severity	OOS	Citation
09/20/2024	P1146486	IL	-	-	-	-	-

DOT No: 3358978 Docket No: MC1080950 Name: ALL TRANSPORT INC Interstate: Yes

Date	Unit License	Unit Lic State	Violation Unit	Violation Description	Severity	OOS	Citation
01/01/2024	P1146486	IL	1	392.2UCR - Local Law; Failure To Pay Ucr Fee	0	No	
01/01/2024	P1146486	IL	D	395.22H4 - Driver failed to maintain supply of blank driver's records of duty status graph-grids	1	No	



DOT No: 3817447		Docket No: MC1380092		Name: MARKUS TRANSPORT INC		Interstate: Yes	
Date	Unit License	Unit Lic State	Violation Unit	Violation Description	Severity	OOS	Citation
03/18/2023	P1146486	IL	1	392.2WC - Wheel (Mud) Flaps missing or defective	1	No	
03/18/2023	P1146486	IL	1	393.205A - Wheel/rim cracked or broken	2	Yes	
03/18/2023	P1146486	IL	1	393.9T - Inoperative tail lamp	6	No	
DOT No: 3358978		Docket No: MC1080950		Name: ALL TRANSPORT INC		Interstate: Yes	
Date	Unit License	Unit Lic State	Violation Unit	Violation Description	Severity	OOS	Citation
06/26/2022	P1146486	IL	1	393.45D - Brake connections with leaks/constrictions	4	No	
06/26/2022	P1146486	IL	1	393.47ACR - Rotor cracked more than 75% of the friction surface completely through the rotor or completely through a solid rotor or completely through a structural support	4	Yes	DA318182
04/01/2022	TEMP	WA	-	-	-	-	-
DOT No: 3494301		Docket No: MC1151112		Name: ROAD KING TRANSLINE INC		Interstate: Yes	
Date	Unit License	Unit Lic State	Violation Unit	Violation Description	Severity	OOS	Citation
01/17/2021	XP91425	CA	-	-	-	-	-
01/05/2021	XP91425	CA	1	393.45D - Brake connections with leaks/constrictions	4	No	
12/17/2020	XP91425	CA	-	-	-	-	-
12/15/2020	XP91425	CA	D	395.3A2PROP - Driving beyond 14 hour duty period (Property carrying vehicle)	7	No	
DOT No: 3296442		Docket No: MC1044760		Name: ROAD RANGE INC		Interstate: Yes	
Date	Unit License	Unit Lic State	Violation Unit	Violation Description	Severity	OOS	Citation
09/14/2020	XP64088	CA	D	392.2SLLS4 - State/Local Laws - Speeding 15 or more miles per hour over the speed limit	10	No	JP76321
06/10/2020	XP64088	CA	-	-	-	-	-
02/27/2020	XP64088	CA	1	393.95A - No/discharged/unsecured fire extinguisher	2	No	
02/18/2020	XP64088	CA	1	393.11 - No/defective lighting devices/reflective devices/projected	3	No	VERBAL
01/09/2020	XP16914	CA	-	-	-	-	-
DOT No: 2558932		Docket No: MC892594		Name: MIRI PIRI TRANSPORTATION INC		Interstate: Yes	
Date	Unit License	Unit Lic State	Violation Unit	Violation Description	Severity	OOS	Citation
12/04/2019	XP16914	CA	D	392.2SLEWA1 - State/Local Laws - Excessive Weight - 1-2500 Lbs Over On An Axle/Axle Groups.	0	No	CR47371
12/04/2019	XP16914	CA	D	395.15G01 - Driver failed to have instructions on-board CMV for installed automatic on-board recording device.	1	No	
09/06/2019	XP16914	CA	D	395.8 - Driver record of duty status (general/form and manner)	1	No	CR46743
09/06/2019	XP16914	CA	D	395.8E - False report of drivers record of duty status	7	Yes	
09/01/2019	XP16914	CA	-	-	-	-	-
07/18/2019	XP16914	CA	-	-	-	-	-
02/28/2019	XP16914	CA	-	-	-	-	-
01/30/2019	XP16914	CA	D	395.8E - False report of drivers record of duty status	7	No	
11/29/2018	XP16914	CA	-	-	-	-	-
11/29/2018	XP16914	CA	1	393.9A - Inoperative required lamps	2	No	
11/29/2018	XP16914	CA	D	395.15G02 - Driver failed to have on-board a CMV a sufficient supply of blank records of duty status graph-grids.	1	No	
10/05/2018	XP16914	CA	-	-	-	-	-

Inspection Summary By Month (based on inspections from the last 4 years) ToC						
Year-Month	Number of Inspections	Number of Power Units	Total Violations	Total OOS Inspections	Total Severity Points	Number of Crashes
2025-01	1	1	3	1	9	0
2024-10	1	1	8	1	15	0
2024-09	1	1	1	0	0	0
2024-08	1	1	4	0	11	0
2024-07	2	2	2	0	5	2
2024-06	1	1	3	0	14	0
2024-04	3	3	6	0	16	0
2024-01	1	1	6	1	17	0
2023-12	1	1	0	0	0	0



2023-07	1	1	1	0	7	0
2023-05	4	4	4	0	17	0
2023-04	2	2	5	2	12	0
2023-03	1	1	0	0	0	0
2022-12	1	1	1	1	8	0
2022-08	1	1	1	0	0	0
2022-07	1	1	0	0	0	0
2022-06	2	2	3	0	1	0
2022-05	1	1	0	0	0	0
2022-03	1	1	0	0	0	0
2022-01	1	1	0	0	0	0
2021-12	1	1	0	0	0	0
2021-09	2	2	3	1	8	0
2021-07	2	2	2	0	0	0
2021-06	1	1	0	0	0	0
2021-05	1	1	6	0	16	0

Note: The most recent month's counts may not include all the inspections for that month.

VIN Inspection Violation Details ToC									
# of VINs: 15 # of Insp: 36 Severity Weight: 261 Avg. Weight/VIN: 7.3 (based on inspections in the last 4 years, showing top 50 VINs inspected most recently)									
VIN 1FUJHHDR2LLKU7231		# of Inspections: 5		Total Severity: 49		Percentage of Total: 18.77%		Avg. Weight Per Inspection: 9.8	
Inspection Date	Inspection ID	Inspection State	Location Description	Total Severity	# of Violations	Shipper Name	Inspection Level	Post Accident	Out of Service
01/27/2025	83743192	CA	WB LIVERMORE SCALES	9	3		1	No	Yes
BASIC		Unit Type		Severity		Description		Out of Service	
Vehicle Maintenance		Truck Tractor		8		393.75A3TAOLTIS:Tires - All others leaking and inflation less than		Yes	
Vehicle Maintenance		Truck Tractor		1		393.65FF:FUEL - IMPROPER FUEL LINE PROTECTION.		No	
Vehicle Maintenance		Truck Tractor		0		396.3A1BOS:BRAKES OUT OF SERVICE: The number of defective bra		Yes	
Inspection Date	Inspection ID	Inspection State	Location Description	Total Severity	# of Violations	Shipper Name	Inspection Level	Post Accident	Out of Service
06/26/2024	81983635	NM	NARA VISA PORT OF ENTRY	14	3	MID STATES SPECIALTY EGGS	2	No	No
BASIC		Unit Type		Severity		Description		Out of Service	
Vehicle Maintenance		Truck Tractor		8		393.75C:Tire -other tread depth less than 2/32 of inch		No	
Vehicle Maintenance		Truck Tractor		4		396.17C:Operating a CMV without proof of a periodic inspec		No	
Vehicle Maintenance		Truck Tractor		2		393.95A:No/discharged/unsecured fire extinguisher		No	
Inspection Date	Inspection ID	Inspection State	Location Description	Total Severity	# of Violations	Shipper Name	Inspection Level	Post Accident	Out of Service
07/11/2023	79125993	CA	SR-99 S/B NOF GRANT LINE	7	1		3	No	No
BASIC		Unit Type		Severity		Description		Out of Service	
Unsafe Driving		Truck Tractor		7		392.2SLLS3:State/Local Laws - Speeding 11-14 miles per hour o		No	
Inspection Date	Inspection ID	Inspection State	Location Description	Total Severity	# of Violations	Shipper Name	Inspection Level	Post Accident	Out of Service
05/10/2023	78587671	OR	ASHLAND POE - 3.5 MI N ASHLAND	7	1	DEL MONTE FRESH	3	No	No
BASIC		Unit Type		Severity		Description		Out of Service	
Hours-Of-Serivce Compliance		Truck Tractor		7		395.8E:False report of drivers record of duty status		No	
Inspection Date	Inspection ID	Inspection State	Location Description	Total Severity	# of Violations	Shipper Name	Inspection Level	Post Accident	Out of Service
04/05/2023	78289372	WA	TUMWATER	12	4	UNITED STATES COLD STORAGE	2	No	Yes
BASIC		Unit Type		Severity		Description		Out of Service	
Hours-Of-Serivce Compliance		Truck Tractor		7		395.8E:False report of drivers record of duty status		No	
Vehicle Maintenance		Truck Tractor		4		393.45:Brake tubing and hose adequacy		Yes	
Hours-Of-Serivce Compliance		Truck Tractor		1		395.22G:Portable ELD not mounted in a fixed position and v		No	
Unsafe Driving		Truck Tractor		0		392.2:Operating a commercial motor vehicle not in accord		No	
VIN 1UYVS2531EM050874		# of Inspections: 3		Total Severity: 24		Percentage of Total: 9.20%		Avg. Weight Per Inspection: 8.0	



Inspection Date	Inspection ID	Inspection State	Location Description	Total Severity	# of Violations	Shipper Name	Inspection Level	Post Accident	Out of Service
01/27/2025	83743192	CA	WB LIVERMORE SCALES	9	3		1	No	Yes
BASIC		Unit Type		Severity		Description		Out of Service	
Vehicle Maintenance		Semi Trailer		8		393.75A3TAOLTIS:Tires - All others leaking and inflation less than		Yes	
Vehicle Maintenance		Semi Trailer		1		393.65FF:FUEL - IMPROPER FUEL LINE PROTECTION.		No	
Vehicle Maintenance		Semi Trailer		0		396.3A1BOS:BRAKES OUT OF SERVICE: The number of defective bra		Yes	
Inspection Date	Inspection ID	Inspection State	Location Description	Total Severity	# of Violations	Shipper Name	Inspection Level	Post Accident	Out of Service
07/10/2024	82082983	OK	I40 66MM E/B	1	1	TANIMURA Z& ANTLE	3	No	No
BASIC		Unit Type		Severity		Description		Out of Service	
Hours-Of-Servce Compliance		Semi Trailer		1		395.8:Driver record of duty status (general/form and ma		No	
Inspection Date	Inspection ID	Inspection State	Location Description	Total Severity	# of Violations	Shipper Name	Inspection Level	Post Accident	Out of Service
06/26/2024	81983635	NM	NARA VISA PORT OF ENTRY	14	3	MID STATES SPECIALTY EGGS	2	No	No
BASIC		Unit Type		Severity		Description		Out of Service	
Vehicle Maintenance		Semi Trailer		8		393.75C:Tire -other tread depth less than 2/32 of inch		No	
Vehicle Maintenance		Semi Trailer		4		396.17C:Operating a CMV without proof of a periodic inspec		No	
Vehicle Maintenance		Semi Trailer		2		393.95A:No/discharged/unsecured fire extinguisher		No	
VIN 1UYVS2535N2404228		# of Inspections: 3		Total Severity: 32		Percentage of Total: 12.26%		Avg. Weight Per Inspection: 10.7	
Inspection Date	Inspection ID	Inspection State	Location Description	Total Severity	# of Violations	Shipper Name	Inspection Level	Post Accident	Out of Service
10/15/2024	82960614	AZ	EHRENBURG AZ	15	3	CROWN NURSERY LLC	3	No	Yes
BASIC		Unit Type		Severity		Description		Out of Service	
Hours-Of-Servce Compliance		Semi Trailer		7		395.8EHOSPD:HOS (PROPERTY) - NO DRIVER MAY MAKE A FALSE REPORT		No	
Hours-Of-Servce Compliance		Semi Trailer		7		395.8EHOSPDOOS:HOS (PROPERTY) - DRIVER PRODUCES A FALSE RECORD OF		Yes	
Hours-Of-Servce Compliance		Semi Trailer		1		395.30B1ELDDFR:HOS (ELD) - DRIVER FAILING TO REVIEW RECORDS AND C		No	
Inspection Date	Inspection ID	Inspection State	Location Description	Total Severity	# of Violations	Shipper Name	Inspection Level	Post Accident	Out of Service
04/11/2024	81331834	CA	SACRAMENTO	4	2		5	No	No
BASIC		Unit Type		Severity		Description		Out of Service	
Vehicle Maintenance		Semi Trailer		3		393.11:No/defective lighting devices/reflective devices/p		No	
Vehicle Maintenance		Semi Trailer		1		393.60C:Damaged or discolored windshield		No	
Inspection Date	Inspection ID	Inspection State	Location Description	Total Severity	# of Violations	Shipper Name	Inspection Level	Post Accident	Out of Service
01/10/2024	80592334	PA	I-80 WB MM 56 BEAVER TWP - WEI	13	4		3	No	Yes
BASIC		Unit Type		Severity		Description		Out of Service	
Hours-Of-Servce Compliance		Semi Trailer		7		395.8E:False report of drivers record of duty status		Yes	
Vehicle Maintenance		Semi Trailer		4		396.17C:Operating a CMV without proof of a periodic inspec		No	
Hours-Of-Servce Compliance		Semi Trailer		1		395.24C2II:Driver failed to manually add the trailer number		No	
Hours-Of-Servce Compliance		Semi Trailer		1		395.24C2III:Driver failed to manually add shipping document nu		No	
VIN 3AKJHHDR4NSMZ4158		# of Inspections: 2		Total Severity: 15		Percentage of Total: 5.75%		Avg. Weight Per Inspection: 7.5	
Inspection Date	Inspection ID	Inspection State	Location Description	Total Severity	# of Violations	Shipper Name	Inspection Level	Post Accident	Out of Service
10/15/2024	82960614	AZ	EHRENBURG AZ	15	5	CROWN NURSERY LLC	3	No	Yes
BASIC		Unit Type		Severity		Description		Out of Service	
Hours-Of-Servce Compliance		Truck Tractor		7		395.8EHOSPD:HOS (PROPERTY) - NO DRIVER MAY MAKE A FALSE REPORT		No	
Hours-Of-Servce Compliance		Truck Tractor		7		395.8EHOSPDOOS:HOS (PROPERTY) - DRIVER PRODUCES A FALSE RECORD OF		Yes	
Hours-Of-Servce Compliance		Truck Tractor		1		395.30B1ELDDFR:HOS (ELD) - DRIVER FAILING TO REVIEW RECORDS AND C		No	
		Truck Tractor		0		392.2SLLEWA1:State/Local Laws - Excessive Weight - 1-2500 Lbs O		No	



		Truck Tractor		0		392.2SLLSR		No	
Inspection Date	Inspection ID	Inspection State	Location Description	Total Severity	# of Violations	Shipper Name	Inspection Level	Post Accident	Out of Service
09/12/2024	82664462	GA	JACKSON GA	0	1	N/A	3	No	No
BASIC		Unit Type		Severity		Description		Out of Service	
Unsafe Driving		Truck Tractor		0		392.2:Operating a commercial motor vehicle not in accord		No	
VIN 1UYVS2539P2659225		# of Inspections: 1		Total Severity: 11		Percentage of Total: 4.21%		Avg. Weight Per Inspection: 11.0	
Inspection Date	Inspection ID	Inspection State	Location Description	Total Severity	# of Violations	Shipper Name	Inspection Level	Post Accident	Out of Service
08/03/2024	82301445	IA	01 - 180 WB MM 151 MITCHELLVIL	11	2	HILLANDALE FARMS OHIO	3	No	No
BASIC		Unit Type		Severity		Description		Out of Service	
Hours-Of-Serivce Compliance		Semi Trailer		7		395.8E:False report of drivers record of duty status		No	
Vehicle Maintenance		Semi Trailer		4		396.17C:Operating a CMV without proof of a periodic inspec		No	
VIN 3AKJHHDR2NSNC7069		# of Inspections: 6		Total Severity: 41		Percentage of Total: 15.71%		Avg. Weight Per Inspection: 6.8	
Inspection Date	Inspection ID	Inspection State	Location Description	Total Severity	# of Violations	Shipper Name	Inspection Level	Post Accident	Out of Service
08/03/2024	82301445	IA	01 - 180 WB MM 151 MITCHELLVIL	11	3	HILLANDALE FARMS OHIO	3	No	No
BASIC		Unit Type		Severity		Description		Out of Service	
Hours-Of-Serivce Compliance		Truck Tractor		7		395.8E:False report of drivers record of duty status		No	
Vehicle Maintenance		Truck Tractor		4		396.17C:Operating a CMV without proof of a periodic inspec		No	
		Truck Tractor		0		392.2RG:State vehicle registration or License Plate violat		No	
Inspection Date	Inspection ID	Inspection State	Location Description	Total Severity	# of Violations	Shipper Name	Inspection Level	Post Accident	Out of Service
07/10/2024	82082983	OK	I40 66MM E/B	5	2	TANIMURA Z& ANTLE	3	No	No
BASIC		Unit Type		Severity		Description		Out of Service	
Unsafe Driving		Truck Tractor		4		392.2SLLS2:State/Local Laws - Speeding 6-10 miles per hour ov		No	
Hours-Of-Serivce Compliance		Truck Tractor		1		395.8:Driver record of duty status (general/form and ma		No	
Inspection Date	Inspection ID	Inspection State	Location Description	Total Severity	# of Violations	Shipper Name	Inspection Level	Post Accident	Out of Service
04/11/2024	81331834	CA	SACRAMENTO	4	3		5	No	No
BASIC		Unit Type		Severity		Description		Out of Service	
Vehicle Maintenance		Truck Tractor		3		393.11:No/defective lighting devices/reflective devices/p		No	
Vehicle Maintenance		Truck Tractor		1		393.60C:Damaged or discolored windshield		No	
Unsafe Driving		Truck Tractor		0		392.2:Operating a commercial motor vehicle not in accord		No	
Inspection Date	Inspection ID	Inspection State	Location Description	Total Severity	# of Violations	Shipper Name	Inspection Level	Post Accident	Out of Service
01/10/2024	80592334	PA	I-80 WB MM 56 BEAVER TWP - WEI	13	5		3	No	Yes
BASIC		Unit Type		Severity		Description		Out of Service	
Hours-Of-Serivce Compliance		Truck Tractor		7		395.8E:False report of drivers record of duty status		Yes	
Vehicle Maintenance		Truck Tractor		4		396.17C:Operating a CMV without proof of a periodic inspec		No	
Hours-Of-Serivce Compliance		Truck Tractor		1		395.24C2II:Driver failed to manually add the trailer number		No	
Hours-Of-Serivce Compliance		Truck Tractor		1		395.24C2III:Driver failed to manually add shipping document nu		No	
Unsafe Driving		Truck Tractor		0		392.2:Operating a commercial motor vehicle not in accord		No	
Inspection Date	Inspection ID	Inspection State	Location Description	Total Severity	# of Violations	Shipper Name	Inspection Level	Post Accident	Out of Service
04/27/2023	78484171	CA	CARSON	0	1		2	No	Yes
BASIC		Unit Type		Severity		Description		Out of Service	
		Truck Tractor		0		392.2SLEWG1:State/Local Laws - Excessive Weight - 1-2500 Lbs O		Yes	
Inspection Date	Inspection ID	Inspection State	Location Description	Total Severity	# of Violations	Shipper Name	Inspection Level	Post Accident	Out of Service
12/30/2022	77501822	CA	DONNER PASS IF	8	1	ALL AMERICAN PET PROTEINS	2	No	Yes
BASIC		Unit Type		Severity		Description		Out of Service	
Vehicle Maintenance		Truck Tractor		8		393.75A3:Tire -flat and/or audible air leak		Yes	
VIN 1FUJHHDR2LCKU7231		# of Inspections: 1		Total Severity: 4		Percentage of Total: 1.53%		Avg. Weight Per Inspection: 4.0	
Inspection Date	Inspection ID	Inspection State	Location Description	Total Severity	# of Violations	Shipper Name	Inspection Level	Post Accident	Out of Service



04/11/2024	81331835	CA	SACRAMENTO	4	1		5	No	No
BASIC		Unit Type		Severity		Description		Out of Service	
Vehicle Maintenance		Truck Tractor		4		393.45B2:Failing to secure brake hose/tubing against mechan		No	
VIN 3AKJHHDROJSJJ0743		# of Inspections: 1		Total Severity: 8		Percentage of Total: 3.07%		Avg. Weight Per Inspection: 8.0	
Inspection Date	Inspection ID	Inspection State	Location Description	Total Severity	# of Violations	Shipper Name	Inspection Level	Post Accident	Out of Service
04/11/2024	81331836	CA	SACRAMENTO	8	2		5	No	No
BASIC		Unit Type		Severity		Description		Out of Service	
Vehicle Maintenance		Truck Tractor		4		393.47E:Clamp/Roto-Chamber type brake(s) out of adjustment		No	
Vehicle Maintenance		Truck Tractor		4		393.53B:Automatic brake adjuster CMV manufactured on or af		No	
VIN 1UYVS2536P2659229		# of Inspections: 2		Total Severity: 20		Percentage of Total: 7.66%		Avg. Weight Per Inspection: 10.0	
Inspection Date	Inspection ID	Inspection State	Location Description	Total Severity	# of Violations	Shipper Name	Inspection Level	Post Accident	Out of Service
04/05/2023	78289372	WA	TUMWATER	12	3	UNITED STATES COLD STORAGE	2	No	Yes
BASIC		Unit Type		Severity		Description		Out of Service	
Hours-Of-Service Compliance		Semi Trailer		7		395.8E:False report of drivers record of duty status		No	
Vehicle Maintenance		Semi Trailer		4		393.45:Brake tubing and hose adequacy		Yes	
Hours-Of-Service Compliance		Semi Trailer		1		395.22G:Portable ELD not mounted in a fixed position and v		No	
Inspection Date	Inspection ID	Inspection State	Location Description	Total Severity	# of Violations	Shipper Name	Inspection Level	Post Accident	Out of Service
12/30/2022	77501822	CA	DONNER PASS IF	8	1	ALL AMERICAN PET PROTEINS	2	No	Yes
BASIC		Unit Type		Severity		Description		Out of Service	
Vehicle Maintenance		Semi Trailer		8		393.75A3:Tire -flat and/or audible air leak		Yes	
VIN 3AKJHHDJR5JSJL1197		# of Inspections: 6		Total Severity: 19		Percentage of Total: 7.28%		Avg. Weight Per Inspection: 3.2	
Inspection Date	Inspection ID	Inspection State	Location Description	Total Severity	# of Violations	Shipper Name	Inspection Level	Post Accident	Out of Service
05/30/2023	78760566	MT	HAUGAN SCALE	10	2	US PL ONTARIO FACTORY	2	No	No
BASIC		Unit Type		Severity		Description		Out of Service	
Vehicle Maintenance		Truck Tractor		6		393.9T:Inoperative tail lamp		No	
Vehicle Maintenance		Truck Tractor		4		396.17C:Operating a CMV without proof of a periodic inspec		No	
Inspection Date	Inspection ID	Inspection State	Location Description	Total Severity	# of Violations	Shipper Name	Inspection Level	Post Accident	Out of Service
08/29/2022	76494662	CA	DONNER PASS IF	0	1	SA AUTOMOTIVE, LTD.	3	No	No
BASIC		Unit Type		Severity		Description		Out of Service	
		Truck Tractor		0		392.2DIM:Dimension Violation (Width / Height / Length)		No	
Inspection Date	Inspection ID	Inspection State	Location Description	Total Severity	# of Violations	Shipper Name	Inspection Level	Post Accident	Out of Service
06/17/2022	75869046	CA	DONNER PASS IF	0	1	SA AUTOMOTIVE, LTD.	1	No	No
BASIC		Unit Type		Severity		Description		Out of Service	
Unsafe Driving		Truck Tractor		0		392.2:Operating a commercial motor vehicle not in accord		No	
Inspection Date	Inspection ID	Inspection State	Location Description	Total Severity	# of Violations	Shipper Name	Inspection Level	Post Accident	Out of Service
06/04/2022	75754418	CA	DONNER PASS IF	1	2	SA AUTOMOTIVE	2	No	No
BASIC		Unit Type		Severity		Description		Out of Service	
Hours-Of-Service Compliance		Truck Tractor		1		395.8:Driver record of duty status (general/form and ma		No	
		Truck Tractor		0		392.2RG:State vehicle registration or License Plate violat		No	
Inspection Date	Inspection ID	Inspection State	Location Description	Total Severity	# of Violations	Shipper Name	Inspection Level	Post Accident	Out of Service
09/21/2021	73816454	CA	I-80 W/B AT ANTELOPE SCALES	8	2	TESLA	1	No	Yes
BASIC		Unit Type		Severity		Description		Out of Service	
Vehicle Maintenance		Truck Tractor		8		393.75A3:Tire -flat and/or audible air leak		Yes	
		Truck Tractor		0		392.2IN:State Insurance Violation		No	
Inspection Date	Inspection ID	Inspection State	Location Description	Total Severity	# of Violations	Shipper Name	Inspection Level	Post Accident	Out of Service
07/27/2021	73284480	MI	NEW BUFFALO SCALE W/B	0	1	COLUMBIAN LOGISTICS	2	No	No
BASIC		Unit Type		Severity		Description		Out of Service	
		Truck Tractor		0		392.2SLEWA1:State/Local Laws - Excessive Weight - 1-2500 Lbs O		No	



VIN 3H3V532C3FT127033		# of Inspections: 1		Total Severity: 10		Percentage of Total: 3.83%		Avg. Weight Per Inspection: 10.0	
Inspection Date	Inspection ID	Inspection State	Location Description	Total Severity	# of Violations	Shipper Name	Inspection Level	Post Accident	Out of Service
05/30/2023	78760566	MT	HAUGAN SCALE	10	2	US PL ONTARIO FACTORY	2	No	No
BASIC		Unit Type		Severity		Description		Out of Service	
Vehicle Maintenance		Semi Trailer		6		393.9T:Inoperative tail lamp		No	
Vehicle Maintenance		Semi Trailer		4		396.17C:Operating a CMV without proof of a periodic inspec		No	
VIN 3H3V532CXKR113525		# of Inspections: 1		Total Severity: 1		Percentage of Total: 0.38%		Avg. Weight Per Inspection: 1.0	
Inspection Date	Inspection ID	Inspection State	Location Description	Total Severity	# of Violations	Shipper Name	Inspection Level	Post Accident	Out of Service
06/04/2022	75754418	CA	DONNER PASS IF	1	1	SA AUTOMOTIVE	2	No	No
BASIC		Unit Type		Severity		Description		Out of Service	
Hours-Of-Service Compliance		Semi Trailer		1		395.8:Driver record of duty status (general/form and ma		No	
VIN 3H3V532CXKR112701		# of Inspections: 1		Total Severity: 8		Percentage of Total: 3.07%		Avg. Weight Per Inspection: 8.0	
Inspection Date	Inspection ID	Inspection State	Location Description	Total Severity	# of Violations	Shipper Name	Inspection Level	Post Accident	Out of Service
09/21/2021	73816454	CA	I-80 W/B AT ANTELOPE SCALES	8	1	TESLA	1	No	Yes
BASIC		Unit Type		Severity		Description		Out of Service	
Vehicle Maintenance		Semi Trailer		8		393.75A3:Tire -flat and/or audible air leak		Yes	
VIN 3AKJHHDR1MSMA9190		# of Inspections: 2		Total Severity: 12		Percentage of Total: 4.60%		Avg. Weight Per Inspection: 6.0	
Inspection Date	Inspection ID	Inspection State	Location Description	Total Severity	# of Violations	Shipper Name	Inspection Level	Post Accident	Out of Service
07/01/2021	73078874	CA	W/B I-80 E/ EXIT 184	0	1		3	No	No
BASIC		Unit Type		Severity		Description		Out of Service	
		Truck Tractor		0		392.2SAFCH		No	
Inspection Date	Inspection ID	Inspection State	Location Description	Total Severity	# of Violations	Shipper Name	Inspection Level	Post Accident	Out of Service
05/04/2021	72571909	IA	I-80 MM 197 WB	12	5	TASTY BITE	3	No	No
BASIC		Unit Type		Severity		Description		Out of Service	
Unsafe Driving		Truck Tractor		5		392.2FC:Following too close		No	
Vehicle Maintenance		Truck Tractor		4		396.17C:Operating a CMV without proof of a periodic inspec		No	
Hours-Of-Service Compliance		Truck Tractor		1		395.22H1:Driver failing to maintain ELD user's manual		No	
Hours-Of-Service Compliance		Truck Tractor		1		395.22H4:Driver failed to maintain supply of blank driver's		No	
Hours-Of-Service Compliance		Truck Tractor		1		395.30B1:Driver failed to certify the accuracy of the infor		No	
VIN 1UYVS2532GU580810		# of Inspections: 1		Total Severity: 7		Percentage of Total: 2.68%		Avg. Weight Per Inspection: 7.0	
Inspection Date	Inspection ID	Inspection State	Location Description	Total Severity	# of Violations	Shipper Name	Inspection Level	Post Accident	Out of Service
05/04/2021	72571909	IA	I-80 MM 197 WB	7	4	TASTY BITE	3	No	No
BASIC		Unit Type		Severity		Description		Out of Service	
Vehicle Maintenance		Semi Trailer		4		396.17C:Operating a CMV without proof of a periodic inspec		No	
Hours-Of-Service Compliance		Semi Trailer		1		395.22H1:Driver failing to maintain ELD user's manual		No	
Hours-Of-Service Compliance		Semi Trailer		1		395.22H4:Driver failed to maintain supply of blank driver's		No	
Hours-Of-Service Compliance		Semi Trailer		1		395.30B1:Driver failed to certify the accuracy of the infor		No	



Inspection History ToC							
Inspection Date	Report Number	Report State	Plate Number	Plate State	Type	Severity Weight	Time Weight
01/27/2025	NDN6009166	CA	ZP14538	CA	Truck Tractor		3
1FUJHHDR2LLKU7231 - Power Unit - Vehicle Maintenance Violation: 393.65FFUEL - IMPROPER FUEL LINE PROTECTION.						1	
1FUJHHDR2LLKU7231 - Power Unit - OOS Vehicle Maintenance Violation: 393.75A3TAOLTISTires - All others leaking and inflation less than 50% of the maximum inflation pressure on tire equipped with ATIS						8	
1FUJHHDR2LLKU7231 - Power Unit - OOS Vehicle Maintenance Violation: 396.3A1BOSBRAKES OUT OF SERVICE: The number of defective brakes is equal to or greater than 20 percent of the service brakes on the vehicle or combination						0	
10/15/2024	XC57620169	AZ	ZP14530	CA	Truck Tractor		3
3AKJHHDR4NSMZ4158 - Power Unit - Hours-Of-Service Violation: 395.30B1ELDDFRHOS (ELD) - DRIVER FAILING TO REVIEW RECORDS AND CERTIFY THE ACCURACY OF THE INFORMATION.						1	
3AKJHHDR4NSMZ4158 - Power Unit - Hours-Of-Service Violation: 395.8EHOSPDHOS (PROPERTY) - NO DRIVER MAY MAKE A FALSE REPORT IN CONNECTION WITH A DUTY STATUS. EXPLAIN:						7	
3AKJHHDR4NSMZ4158 - Power Unit - OOS Hours-Of-Service Violation: 395.8EHOSPDOOSHOS (PROPERTY) - DRIVER PRODUCES A FALSE RECORD OF DUTY STATUS WITH AN APPARENT ATTEMPT TO CONCEAL HOURS. EXPLAIN:						7	
3AKJHHDR4NSMZ4158 - Power Unit - State/Local Laws Violation: 392.2SLEWA1State/Local Laws - Excessive Weight - 1-2500 Lbs Over On An Axle/Axle Groups.						0	
3AKJHHDR4NSMZ4158 - Power Unit - State/Local Laws Violation: 392.2SLLSR						0	
09/12/2024	1318000304	GA	ZP14530	CA	Truck Tractor		3
3AKJHHDR4NSMZ4158 - Power Unit - Unsafe Driving Violation: 392.2Operating a commercial motor vehicle not in accordance with the laws, ordinances, and regulations of the jurisdiction in which it is being operated - Unsafe Driving						0	
08/03/2024	000P13XJ2H	IA	ZP02339	CA	Truck Tractor		3
3AKJHHDR2NSNC7069 - Power Unit - Hours-Of-Service Violation: 395.8EFalse report of drivers record of duty status						7	
3AKJHHDR2NSNC7069 - Power Unit - State/Local Laws Violation: 392.2RGState vehicle registration or License Plate violation						0	
3AKJHHDR2NSNC7069 - Power Unit - Vehicle Maintenance Violation: 396.17COperating a CMV without proof of a periodic inspection						4	
07/27/2024	T261000019	NE	YP59315	CA	Truck Tractor		2
07/10/2024	R513154801	OK	ZP02339	CA	Truck Tractor		2
3AKJHHDR2NSNC7069 - Power Unit - Hours-Of-Service Violation: 395.8Driver record of duty status (general/form and manner)						1	
3AKJHHDR2NSNC7069 - Power Unit - Unsafe Driving Violation: 392.2SLLS2State/Local Laws - Speeding 6-10 miles per hour over the speed limit						4	
06/26/2024	1844O4YCH5	NM	YP59315	CA	Truck Tractor		2
1FUJHHDR2LLKU7231 - Power Unit - Vehicle Maintenance Violation: 393.75CTire -other tread depth less than 2/32 of inch						8	
1FUJHHDR2LLKU7231 - Power Unit - Vehicle Maintenance Violation: 393.95ANo/discharged/unsecured fire extinguisher						2	
1FUJHHDR2LLKU7231 - Power Unit - Vehicle Maintenance Violation: 396.17COperating a CMV without proof of a periodic inspection						4	
04/11/2024	NBEK001795	CA	YP86636	CA	Truck Tractor		2
3AKJHHDR2NSNC7069 - Power Unit - Unsafe Driving Violation: 392.2Operating a commercial motor vehicle not in accordance with the laws, ordinances, and regulations of the jurisdiction in which it is being operated - Unsafe Driving						0	
3AKJHHDR2NSNC7069 - Power Unit - Vehicle Maintenance Violation: 393.11No/defective lighting devices/reflective devices/projected						3	
3AKJHHDR2NSNC7069 - Power Unit - Vehicle Maintenance Violation: 393.60CDamaged or discolored windshield						1	
04/11/2024	NBEK001796	CA	YP59315	CA	Truck Tractor		2
1FUJHHDR2LCKU7231 - Power Unit - Vehicle Maintenance Violation: 393.45B2Failing to secure brake hose/tubing against mechanical damage						4	
04/11/2024	NBEK001797	CA	YP86020	CA	Truck Tractor		2
3AKJHHDR0JSJJ0743 - Power Unit - Vehicle Maintenance Violation: 393.47EClamp/Roto-Chamber type brake(s) out of adjustment						4	
3AKJHHDR0JSJJ0743 - Power Unit - Vehicle Maintenance Violation: 393.53BAutomatic brake adjuster CMV manufactured on or after 10/20/1994 - air brake						4	
01/10/2024	C211401069	PA	YP59267	CA	Truck Tractor		1
3AKJHHDR2NSNC7069 - Power Unit - Hours-Of-Service Violation: 395.24C2IIDriver failed to manually add the trailer number						1	
3AKJHHDR2NSNC7069 - Power Unit - Hours-Of-Service Violation: 395.24C2IIDriver failed to manually add shipping document number						1	
3AKJHHDR2NSNC7069 - Power Unit - OOS Hours-Of-Service Violation: 395.8EFalse report of drivers record of duty status						7	
3AKJHHDR2NSNC7069 - Power Unit - Unsafe Driving Violation: 392.2Operating a commercial motor vehicle not in accordance with the laws, ordinances, and regulations of the jurisdiction in which it is being operated - Unsafe Driving						0	
3AKJHHDR2NSNC7069 - Power Unit - Vehicle Maintenance Violation: 396.17COperating a CMV without proof of a periodic inspection						4	
12/11/2023	NCV6006115	CA	YP59267	CA	Truck Tractor		1
07/11/2023	UECE004835	CA	YP59315	CA	Truck Tractor		1
1FUJHHDR2LLKU7231 - Power Unit - Unsafe Driving Violation: 392.2SLLS3State/Local Laws - Speeding 11-14 miles per hour over the speed limit						7	
05/30/2023	K663001304	MT	YP08757	CA	Truck Tractor		1
3AKJHHDR5JSJL1197 - Power Unit - Vehicle Maintenance Violation: 393.9TIInoperative tail lamp						6	
3AKJHHDR5JSJL1197 - Power Unit - Vehicle Maintenance Violation: 396.17COperating a CMV without proof of a periodic inspection						4	
05/10/2023	AAA3004047	OR	YP59315	OR	Truck Tractor		1
1FUJHHDR2LLKU7231 - Power Unit - Hours-Of-Service Violation: 395.8EFalse report of drivers record of duty status						7	
05/09/2023	NCU6002477	CA	YP08757	CA	Truck Tractor		1
05/08/2023	W118002533	WA	YP08757	CA	Truck Tractor		1
04/27/2023	UD3A003231	CA	YP59267	CA	Truck Tractor		1



Carrier Software
1-800-646-5152
info@CarrierSoftware.com

CONFIDENTIAL - Intended for use by Amerigo Insurance Agency - Date: 3/1/2025

ROAD KING TRANSLINE INC - DOT# 3494301 / MC1151112

DBA: ROAD KING

3AKJHHDR2NSNC7069 - Power Unit - OOS State/Local Laws Violation: 392.2SLLEWG1State/Local Laws - Excessive Weight - 1-2500 Lbs Over On Allowable Gross Weight.						0	
04/05/2023	W819005078	WA	YP59315	CA	Truck Tractor		1
1FUJHHDR2LLKU7231 - Power Unit - Hours-Of-Service Violation: 395.22GPortable ELD not mounted in a fixed position and visible to driver						1	
1FUJHHDR2LLKU7231 - Power Unit - Hours-Of-Service Violation: 395.8EFalse report of drivers record of duty status						7	
1FUJHHDR2LLKU7231 - Power Unit - Unsafe Driving Violation: 392.2Operating a commercial motor vehicle not in accordance with the laws, ordinances, and regulations of the jurisdiction in which it is being operated - Unsafe Driving						0	
1FUJHHDR2LLKU7231 - Power Unit - OOS Vehicle Maintenance Violation: 393.45Brake tubing and hose adequacy						4	
03/21/2023	NBTJ004060	CA	YP59315	CA	Truck Tractor		1
Only the first 20 inspections are shown. See the live report for more data.							