



## Table of Contents

1. Overview	2. BASIC Scores History
3. BASIC Measures	4. KPI: BASIC Measures by Cargo Group
5. Estimated ISS Score	6. Investigation Results
7. Penalties History	8. Acute Critical Violations
9. Red Flag Violation Details	10. DOT Registration Information
11. DOT MCS-150 History	12. Crash Summary
13. Inspection Summary	14. KPI: Inspection Viol OOS Rates by Cargo Group
15. FHWA Registration Information	16. FHWA Insurance Information
17. FHWA Authorities	18. Severe Violations
19. Violation Report	20. Violation Summary
21. Violation Enforcement Chronology	22. Inspection Violations & OOS Counts
23. Radius Of Operation	24. Inspection & Crash Locations
25. Cargo Hot Spots	26. Inspection Violations & OOS Chronology
27. Percent of Insp & Crash by State	28. VIN Insp Summary by State
29. Violations By Unit Type	30. Inspection/Crash Map
31. Equipment Ownership	32. Equipment Details
33. Vehicle Age	34. States of Power Unit Registrations
35. Equipment Acquisitions	36. Driver Details
37. Shared VIN Summary	38. Shipper Table
39. Safety Summary	40. Safety Details
41. Crash Detail Color Coded PDF	42. Inspections with Shared Equipment
43. Inspection Tabular Details	44. Inspection Summary By Month
45. VIN Inspection Violation Details	46. Inspection History
47. Crash Hot Spots	48. DOT MCS-150 History Equipment and Driver Details
49. Chameleon	



**Business Address**

2011 HARRY LORENZO AVE  
 WOODLAND, CA  
 95776

**Contact Info**

(916)-750-6066  
 INFO@PTRANS.ORG

**FHWA Address**

2011 HARRY LORENZO AVE  
 WOODLAND, CA, 95776  
 Phone: (916)-750-6066

**Mailing Address**

2011 HARRY LORENZO AVE  
 WOODLAND, CA  
 95776-5102

**Overview ToC**

**Operating Status:** AUTHORIZED FOR Property  
 2 other companies viewed this DOT in the past two months  
**Crash/PU ratio:** 0.0%  
**Clean Inspection ratio:** 25.0%

**Estimated BASIC Scores (as of 2/27/2026)**

	Unsafe Driving	Hours of Service	Driver Fitness	Controlled Sub. and Alcohol	Vehicle Maintenance	HM Compliance	Crash
<b>Relative Scores</b>	0%	[~96%]	0%	0%	0%	0%	0%

Bracketed scores are approximated scores if requirements were met. Actual score is 0.

<b>Alert Status</b>	No	No	No	No	No	No	No
---------------------	----	----	----	----	----	----	----



**Estimated Inspection Selection System (ISS) Score: 35**  
**Category: Pass**



**BASIC Scores History - Unsafe Driving ToC**

<b>Alert - Above Threshold</b>	<b>Alert - Compliance Review Viol. in Past 12 Mo.</b>	<b>Within 10 pts of Threshold</b>	<b>Below Threshold</b>
--------------------------------	---	-----------------------------------	------------------------

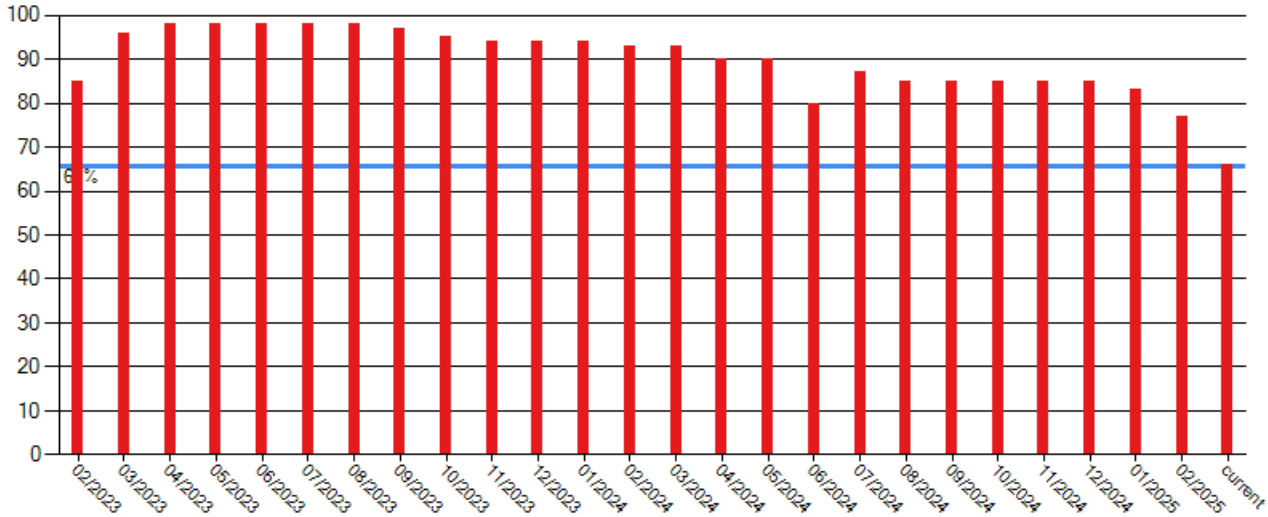

**BASIC Scores History - Hours of Service ToC**

<b>Alert - Above Threshold</b>	<b>Alert - Compliance Review Viol. in Past 12 Mo.</b>	<b>Within 10 pts of Threshold</b>	<b>Below Threshold</b>
--------------------------------	---	-----------------------------------	------------------------

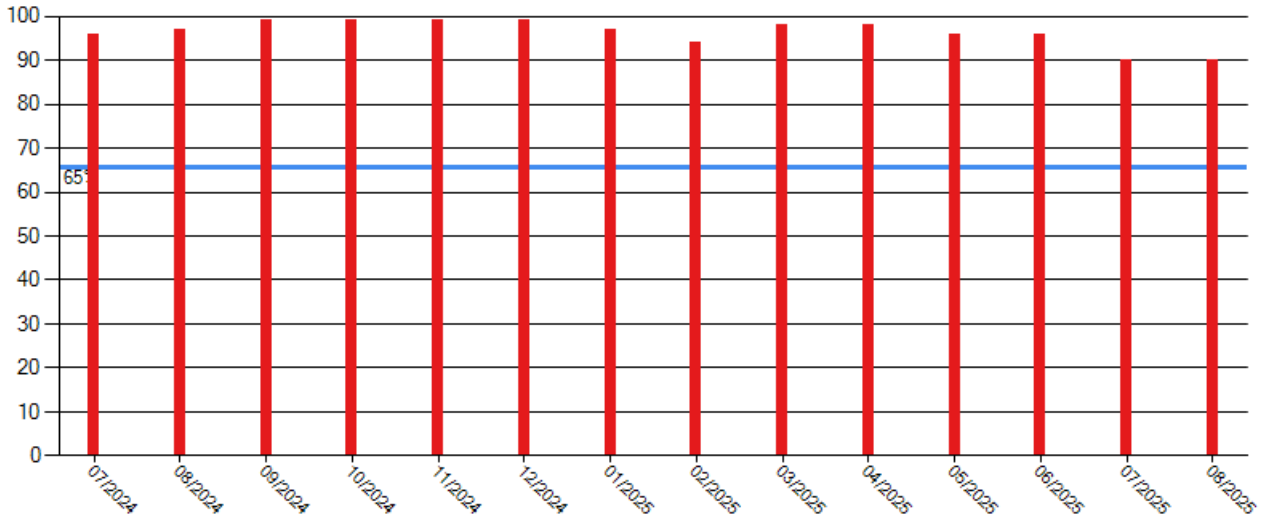

**BASIC Scores History - Driver Fitness ToC**

There are no Scores for this BASIC



**BASIC Scores History - Controlled Substance ToC**

There are no Scores for this BASIC

**BASIC Scores History - Vehicle Maintenance ToC**



**BASIC Scores History - Crash ToC**

There are no Scores for this BASIC

**BASIC Scores History - Hazmat ToC**

There are no Scores for this BASIC



**BASIC Measures: Violation Points per Inspection Trends ToC**

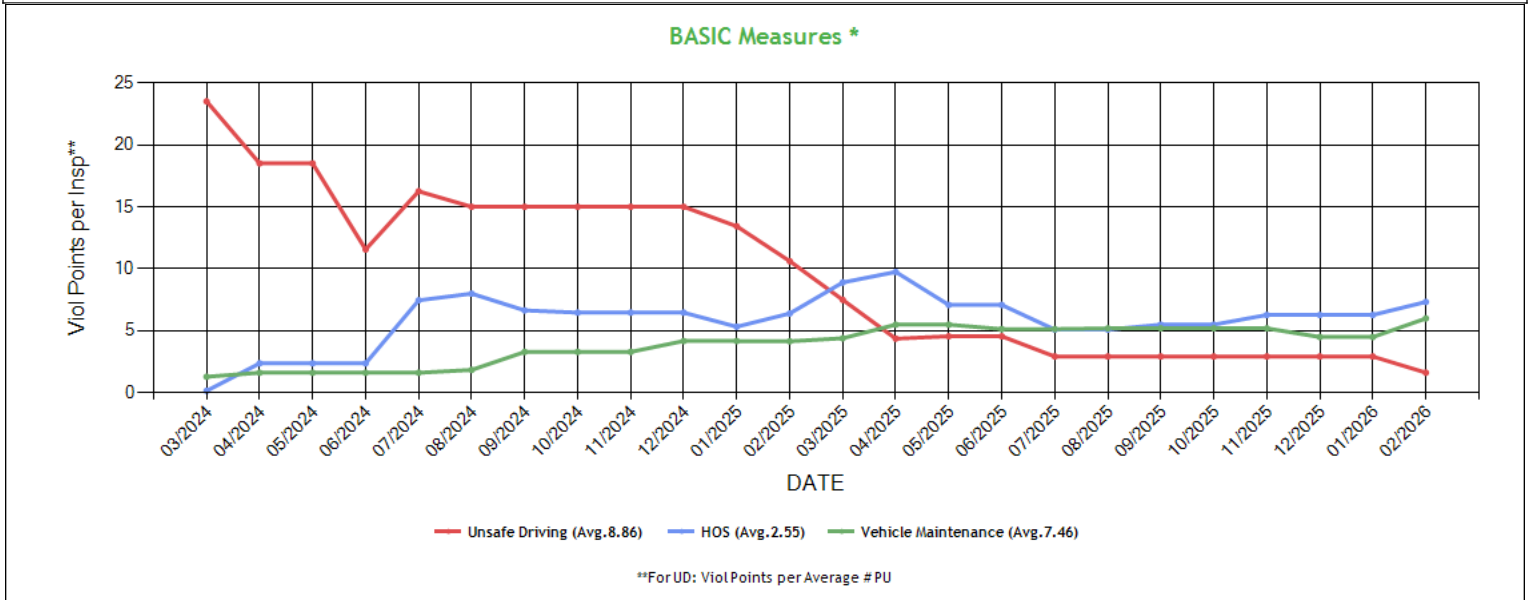

\* BASIC Measures are the absolute SMS scores that are compared within each Safety Event Group to determine the BASIC Score percentiles. Averages based on fleets with 1-5 power units.



**BASIC Measures \* - Table ToC**

UD-Unsafe Driving, HOS-Hours of Service, DF-Driver Fitness, CS-Controlled Substances, VM-Vehicle Maintenance

Date	UD Measure	UD AC	UD with Viol	HOS Measure	HOS AC	HOS with Viol	DF Measure	DF AC	DF with Viol	CS Measure	CS AC	CS with Viol	VM Measure	VM AC	VM with Viol
02/2026	1.63	N	1	7.33	N	3	0.00	N	0	0.00	N	0	6.00	N	3
01/2026	2.93	N	2	6.28	N	3	0.00	N	0	0.00	N	0	4.50	N	3
12/2025	2.93	N	2	6.28	N	3	0.00	N	0	0.00	N	0	4.50	N	3
11/2025	2.93	N	2	6.28	N	3	0.00	N	0	0.00	N	0	5.20	N	3
10/2025	2.93	N	2	5.50	N	3	0.00	N	0	0.00	N	0	5.20	N	3
09/2025	2.93	N	2	5.50	N	3	0.00	N	0	0.00	N	0	5.20	N	3
08/2025	2.93	N	2	5.10	N	3	0.00	N	0	0.00	N	0	5.20	N	3
07/2025	2.93	N	2	5.10	N	3	0.00	N	0	0.00	N	0	5.14	N	3
06/2025	4.56	N	2	7.09	N	3	0.00	N	0	0.00	N	0	5.14	N	3
05/2025	4.56	N	2	7.09	N	3	0.00	N	0	0.00	N	0	5.50	N	3
04/2025	4.37	N	2	9.75	N	3	0.00	N	0	0.00	N	0	5.50	N	3
03/2025	7.50	N	3	8.90	N	4	0.00	N	0	0.00	N	0	4.40	N	3
02/2025	10.62	N	5	6.40	N	4	0.00	N	0	0.00	N	0	4.16	N	4
01/2025	13.43	N	6	5.33	N	4	0.00	N	0	0.00	N	0	4.18	N	5
12/2024	15.00	N	6	6.47	N	4	0.00	N	0	0.00	N	0	4.18	N	5
11/2024	15.00	N	6	6.47	N	4	0.00	N	0	0.00	N	0	3.30	N	4
10/2024	15.00	N	6	6.47	N	4	0.00	N	0	0.00	N	0	3.30	N	4
09/2024	15.00	N	6	6.65	N	4	0.00	N	0	0.00	N	0	3.30	N	4
08/2024	15.00	N	6	8.00	N	3	0.00	N	0	0.00	N	0	1.85	N	2
07/2024	16.25	N	6	7.46	N	3	0.00	N	0	0.00	N	0	1.62	N	2
06/2024	11.56	N	5	2.38	N	2	0.00	N	0	0.00	N	0	1.62	N	2
05/2024	18.50	N	5	2.38	N	2	0.00	N	0	0.00	N	0	1.62	N	2
04/2024	18.50	N	5	2.38	N	2	0.00	N	0	0.00	N	0	1.62	N	2
03/2024	23.50	N	5	0.16	N	1	0.00	N	0	0.00	N	0	1.30	N	2
02/2024	22.50	N	4	0.16	N	1	0.00	N	0	0.00	N	0	2.11	N	2
01/2024	25.00	N	4	0.14	N	1	0.00	N	0	0.00	N	0	2.60	N	2
12/2023	25.00	N	4	0.14	N	1	0.00	N	0	0.00	N	0	2.60	N	2
11/2023	25.00	N	4	0.14	N	1	0.00	N	0	0.00	N	0	2.60	N	2
10/2023	29.94	N	4	0.14	N	1	0.00	N	0	0.00	N	0	2.60	N	2
09/2023	38.92	N	5	0.31	N	2	0.00	N	0	0.00	N	0	2.00	N	2
08/2023	44.91	N	5	0.26	N	2	0.00	N	0	0.00	N	0	2.13	N	2
07/2023	47.90	N	5	0.23	N	2	0.00	N	0	0.00	N	0	2.43	N	2
06/2023	47.90	N	5	0.22	N	2	0.00	N	0	0.00	N	0	2.43	N	2
05/2023	47.89	N	5	0.22	N	2	0.00	N	0	0.00	N	0	2.43	N	2
04/2023	50.89	N	6	0.21	N	2	0.00	N	0	0.00	N	0	2.43	N	2
03/2023	32.93	N	5	0.09	N	1	0.00	N	0	0.00	N	0	3.54	N	2
02/2023	14.97	N	3	0.15	N	1	0.00	N	0	0.00	N	0	4.20	N	1
01/2023	5.98	N	2	0.28	N	1	0.00	N	0	0.00	N	0	0.00	N	0
12/2022	5.98	N	2	0.25	N	1	0.00	N	0	0.00	N	0	0.00	N	0
11/2022	5.98	N	2	0.25	N	1	0.00	N	0	0.00	N	0	0.00	N	0
10/2022	7.50	N	2	0.25	N	1	0.00	N	0	0.00	N	0	0.00	N	0
09/2022	11.27	N	2	0.40	N	1	0.00	N	0	0.00	N	0	0.00	N	0
08/2022	9.15	N	2	1.27	N	2	0.00	N	0	0.00	N	0	0.00	N	0
07/2022	9.15	N	2	1.27	N	2	0.00	N	0	0.00	N	0	0.00	N	0
06/2022	9.15	N	2	1.75	N	2	0.00	N	0	0.00	N	0	0.00	N	0
05/2022	9.15	N	2	1.75	N	2	0.00	N	0	0.00	N	0	0.00	N	0
04/2022	13.27	N	2	1.55	N	2	0.00	N	0	0.00	N	0	0.00	N	0
03/2022	25.00	N	2	2.00	N	2	0.00	N	0	0.00	N	0	0.00	N	0
02/2022	25.00	N	2	2.00	N	2	0.00	N	0	0.00	N	0	0.00	N	0
01/2022	25.00	N	2	2.00	N	2	0.00	N	0	0.00	N	0	0.00	N	0
12/2021	25.00	N	2	2.00	N	2	0.00	N	0	0.00	N	0	0.00	N	0
11/2021	25.00	N	2	2.00	N	2	0.00	N	0	0.00	N	0	0.00	N	0
10/2021	30.00	N	2	1.77	N	2	0.00	N	0	0.00	N	0	0.00	N	0
09/2021	15.00	N	1	1.41	N	1	0.00	N	0	0.00	N	0	0.00	N	0
08/2021	15.00	N	1	2.50	N	1	0.00	N	0	0.00	N	0	0.00	N	0
07/2021	15.00	N	1	0.00	N	0	0.00	N	0	0.00	N	0	0.00	N	0
06/2021	15.00	N	1	0.00	N	0	0.00	N	0	0.00	N	0	0.00	N	0



05/2021	15.00	N	1	0.00	N	0	0.00	N	0	0.00	N	0	0.00	N	0
04/2021	0.00	N	0	0.00	N	0	0.00	N	0	0.00	N	0	0.00	N	0
03/2021	0.00	N	0	0.00	N	0	0.00	N	0	0.00	N	0	0.00	N	0
02/2021	0.00	N	0	0.00	N	0	0.00	N	0	0.00	N	0	0.00	N	0
01/2021	0.00	N	0	0.00	N	0	0.00	N	0	0.00	N	0	0.00	N	0
12/2020	0.00	N	0	0.00	N	0	0.00	N	0	0.00	N	0	0.00	N	0
11/2020	0.00	N	0	0.00	N	0	0.00	N	0	0.00	N	0	0.00	N	0
10/2020	0.00	N	0	0.00	N	0	0.00	N	0	0.00	N	0	0.00	N	0

\* BASIC Measures are the absolute SMS scores that are compared within each Safety Event Group to determine the BASIC Score percentiles.

KPI: BASIC Measures by Fleet Size and Cargo Group <b>ToC</b>															
Fleet Size: 1-5 PUs															
Cargo Group (Companies)	Unsafe Driving		Hours of Service		Driver Fitness		Controlled Substance		Vehicle Maintenance		HM Compliance		Crash		
	Avg.	Comp. to Avg.	Avg.	Comp. to Avg.	Avg.	Comp. to Avg.	Avg.	Comp. to Avg.	Avg.	Comp. to Avg.	Avg.	Comp. to Avg.	Avg.	Comp. to Avg.	
General Freight (484124)	0.76	Worse	0.21	Worse	0.22	Better	0.01	Better	1.89	Worse	0.01	Better	0.06	Better	
PRECISION TRANS INC	1.63		7.33		0.00		0.00		6.00		0.00		0.00		

**Estimated ISS Score History - Chart **ToC****  
[About the Inspection Selection System](#)

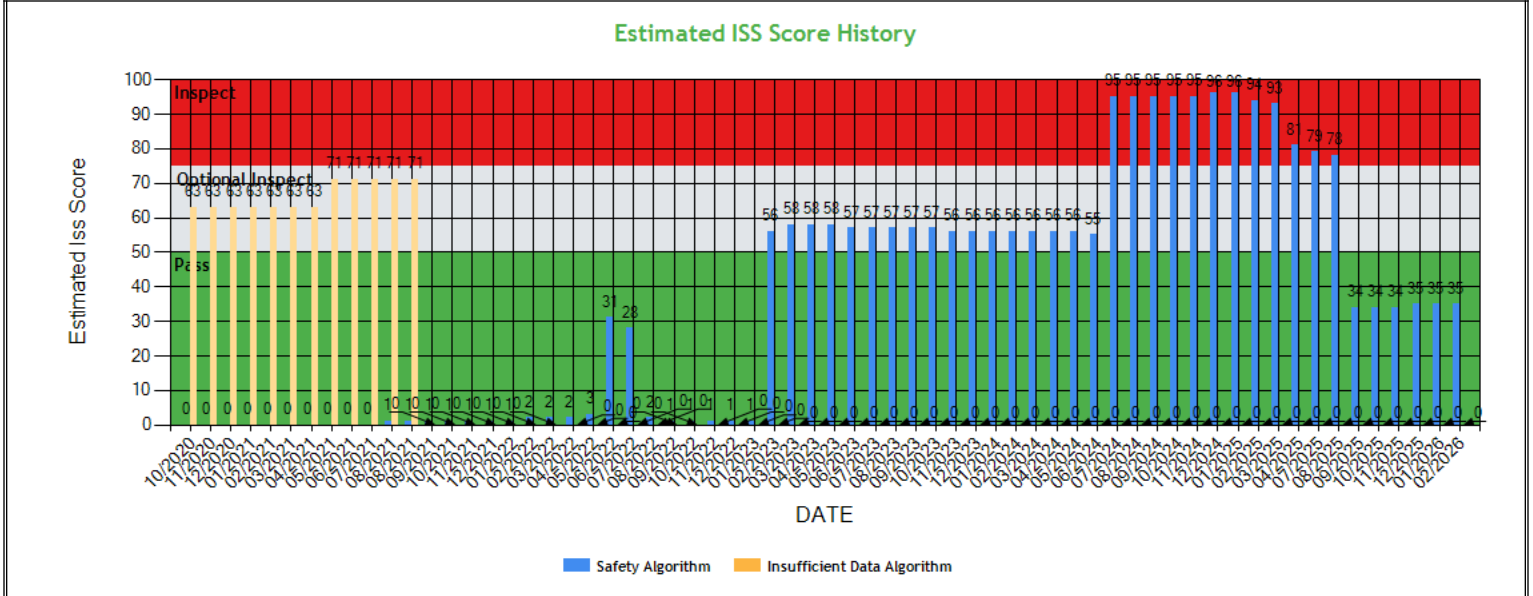



**Estimated ISS Score History - Table ToC**

Date	Estimated ISS Score	Recommendation	Algorithm
02/27/2026	35	Pass	Safety Algorithm
01/30/2026	35	Pass	Safety Algorithm
12/26/2025	35	Pass	Safety Algorithm
11/28/2025	34	Pass	Safety Algorithm
10/31/2025	34	Pass	Safety Algorithm
09/26/2025	34	Pass	Safety Algorithm
08/29/2025	78	Inspect	Safety Algorithm
07/25/2025	79	Inspect	Safety Algorithm
06/30/2025	80	Inspect	Safety Algorithm
05/31/2025	80	Inspect	Safety Algorithm
04/25/2025	81	Inspect	Safety Algorithm
03/28/2025	93	Inspect	Safety Algorithm
02/28/2025	94	Inspect	Safety Algorithm
01/31/2025	96	Inspect	Safety Algorithm
12/27/2024	96	Inspect	Safety Algorithm
11/29/2024	95	Inspect	Safety Algorithm
10/25/2024	95	Inspect	Safety Algorithm
09/27/2024	95	Inspect	Safety Algorithm
08/30/2024	95	Inspect	Safety Algorithm
07/26/2024	95	Inspect	Safety Algorithm
06/28/2024	55	Optional Inspect	Safety Algorithm
05/31/2024	56	Optional Inspect	Safety Algorithm
04/26/2024	56	Optional Inspect	Safety Algorithm
03/29/2024	56	Optional Inspect	Safety Algorithm
02/23/2024	56	Optional Inspect	Safety Algorithm
01/26/2024	56	Optional Inspect	Safety Algorithm
12/29/2023	56	Optional Inspect	Safety Algorithm
11/24/2023	56	Optional Inspect	Safety Algorithm
10/27/2023	57	Optional Inspect	Safety Algorithm
09/29/2023	57	Optional Inspect	Safety Algorithm
08/25/2023	57	Optional Inspect	Safety Algorithm
07/28/2023	57	Optional Inspect	Safety Algorithm
06/30/2023	57	Optional Inspect	Safety Algorithm
05/26/2023	58	Optional Inspect	Safety Algorithm
04/28/2023	58	Optional Inspect	Safety Algorithm
03/31/2023	58	Optional Inspect	Safety Algorithm
02/24/2023	56	Optional Inspect	Safety Algorithm
01/27/2023	1	Pass	Safety Algorithm
12/30/2022	1	Pass	Safety Algorithm
11/25/2022	1	Pass	Safety Algorithm
10/28/2022	1	Pass	Safety Algorithm
09/30/2022	1	Pass	Safety Algorithm
08/26/2022	2	Pass	Safety Algorithm
07/29/2022	28	Pass	Safety Algorithm
06/24/2022	31	Pass	Safety Algorithm
05/27/2022	3	Pass	Safety Algorithm
04/29/2022	2	Pass	Safety Algorithm
03/25/2022	2	Pass	Safety Algorithm
02/25/2022	2	Pass	Safety Algorithm
01/28/2022	1	Pass	Safety Algorithm
12/31/2021	1	Pass	Safety Algorithm
11/26/2021	1	Pass	Safety Algorithm
10/29/2021	1	Pass	Safety Algorithm
09/24/2021	1	Pass	Safety Algorithm
08/27/2021	1	Pass	Safety Algorithm
08/27/2021	71	Optional Inspect	Insufficient Data Algorithm
07/30/2021	71	Optional Inspect	Insufficient Data Algorithm
06/25/2021	71	Optional Inspect	Insufficient Data Algorithm



05/28/2021	71	Optional Inspect	Insufficient Data Algorithm
04/30/2021	63	Optional Inspect	Insufficient Data Algorithm
03/26/2021	63	Optional Inspect	Insufficient Data Algorithm
02/26/2021	63	Optional Inspect	Insufficient Data Algorithm
01/29/2021	63	Optional Inspect	Insufficient Data Algorithm
12/18/2020	63	Optional Inspect	Insufficient Data Algorithm
11/27/2020	63	Optional Inspect	Insufficient Data Algorithm
10/30/2020	63	Optional Inspect	Insufficient Data Algorithm

**Investigation Results ToC**

No Investigations reported on FMCSA website

**Penalties History ToC**

There is a problem with the Penalties data on FMCSA website.

**Acute Critical Violations (Based on Investigations as per CSA Methodology Appendix A) ToC**

No Data

No red flag violations in the last 24 months

**DOT Registration Information: The following information on this specific DOT # is from the Federal DOT (as of Operating Authority**

DOT Registration: 09/30/2020		Total Power Units: 2		Total Trucks: 2		Total Trailers: 2		Total Passenger Vehicles: 0	
Status	Entity Type	Organization Type	Nation	Total Cars	Drivers / CDL Drivers				
A	C	-	US	0	2* / 2				
MCS-150 Date	Op Codes	Shipper Op Codes	Shipper HazMat Op Codes	Latest Review Type	Latest Review Document Number(Date)				
05/08/2025	A				()				
MCS-150 Mileage (Year)	Record Update Date	Transports Hazmats	DOT Census Date	Recordable Accident Rate	Preventable Accident Rate				
302,181 (2024)	05/08/2025	N	09/30/2020	0%	0%				
MCS-151 Mileage	Safety Rating (Date)	SEA Accident	SEA Driver	SEA Vehicle	SEA Management				
0	None (None)	0%	0%	0%	0%				
Classification Codes			Cargo Carried (per MCS-150)						
Authorized-For-Hire			General Freight						

**DOT MCS-150 History ToC (as of 05/19/2025 DOT census)**

Census Date	MCS-150 Date	MCS-150 Mileage	VMT Year	Power Units	Drivers	Trailers	Company Rep1	Company Rep2	Email
5/19/2025	5/8/2025	302181	2024	2	2	-	PARAMJIT SINGH		info@ptrans.org
9/9/2022	9/7/2022	28004	2022	2	2	2	PARAMJIT SINGH		JSIDHU2009@ICLOUD.COM
5/9/2022	5/3/2022	147500	2021	2	2	2	PARAMJIT SINGH		JSIDHU2009@ICLOUD.COM
8/9/2021	7/9/2021	1000	2020	1	1	1	PARAMJIT SINGH		JSIDHU2009@ICLOUD.COM
12/9/2020	11/16/2020	0		1	1	1	PARAMJIT SINGH		JSIDHU2009@ICLOUD.COM
11/9/2020	10/19/2020	0		1	1	1	PARAMJIT SINGH		JSIDHU2009@ICLOUD.COM
10/9/2020	9/30/2020	0		1	1	1	PARAMJIT SINGH		JSIDHU2009@ICLOUD.COM



**Crash Summary Chart ToC Crashes Summary - Chart** (based on all available crash data)

**No Data**

<b>Crashes Summary - Table (based on all available crash data) ToC</b>										
	TOTAL	Last 6 months	7-12 months	13-18 months	19-24 months	25-30 months	30-36 months	37-41 months	42-48 months	Over 49 months
Total Reportable	0	0	0	0	0	0	0	0	0	0
Fatalities	0	0	0	0	0	0	0	0	0	0
Injuries	0	0	0	0	0	0	0	0	0	0
Tow Away	0	0	0	0	0	0	0	0	0	0
With Citations	0	0	0	0	0	0	0	0	0	0
Federal Recordable	0	0	0	0	0	0	0	0	0	0
Preventable	0	0	0	0	0	0	0	0	0	0
Crash per Pwr Unit	-	0.0%	0.0%	0.0%	0.0%	0.0%	0.0%	0.0%	0.0%	-

**Inspection Summary ToC**

The following inspection information is based on results for 24 months prior to: 04/07/2026. Please note that the total inspections number is not necessarily the total of the vehicle, driver and hazmat inspections, as one inspection may have included any combination of the below inspections.

Overall	Vehicle	Driver	Hazmat
(Please note that the total inspections number is not necessarily the total of the vehicle, driver and hazmat inspections, as one inspection may have included any combination of the below inspections)  Total Inspections: 8 Total Out of Service: 4  Out of Service: 50% National Average: 21.02% Difference: 28.98%	Total Inspections: 3 Total Out of Service: 1  Out of Service: 33.33% National Average: 24.98% Difference: 8.35%	Total Inspections: 5 Total Out of Service: 3  Out of Service: 60.00% National Average: 6.85% Difference: 53.15%	Total Inspections: 0 Total Out of Service: 0  Out of Service: 0.00% National Average: 2.14% Difference: -2.14%

**KPI: Inspection Viol OOS Rates by Cargo Group ToC**

Cargo Group	OVERALL		VEHICLE		DRIVER		HAZMAT	
	Average	Compared to Average	Average	Compared to Average	Average	Compared to Average	Average	Compared to Average
General Freight	29.75%	Worse	25.49%	Worse	13.70%	Worse	0.17%	Better
PRECISION TRANS INC	50.0%		33.33%		60.0%		0%	

**FHWA Registration Information: The following data on this Motor Carrier is from the Federal Hwy Administration (as of 4/1/2025)**

Docket Number	DOT Number	Company Name	DBA Name	Address	City	State	Country	ZIP Code
MC1152903	3497064	PRECISION TRANS INC		2011 HARRY LORENZO AVE	WOODLAND	CA	US	95776
Phone Number	Fax Number	Mail Address	Mail City	Mail State	Mail Contry	Mail ZIP Code	Mail Phone Number	Mail Fax Number
(916)-750-6066		2011 HARRY LORENZO AVE	WOODLAND	CA	US	95776-5102		
Date of Last Change	Freight	Passenger	Household Goods	Active Authority	Pending Authority	Revocation Pending Authority		
4/1/2025	Y	N	N	/ Common /	/	/		



<b>Insurance Required (as of 04/01/2025) ToC</b>			
Docket Number	Insurance Type	Insurance Required	Insurance on File
MC1152903	BIPD	\$750k	\$750k
MC1152903	Cargo	No	No
MC1152903	Bond	No	No

<b>Active / Pending Insurance (as of 04/01/2025)</b>										
Docket Number	Form	Type	Insurance Carrier	Policy/Surety	Coverage From	Coverage To	Required	On File	Effective Date	Cancel Date
MC1152903	91X	BIPD/Primary	BENCHMARK SPECIALTY INSURANCE CO.	FLBSIC-1611-01002	\$0k	\$750k	\$750k	\$750k	03/31/2025	-

<b>Insurance History (as of 04/01/2025)</b>									
Docket Number	Form	Type	Insurance Carrier	Policy/Surety	Coverage From	Coverage To	Effective Date From	Effective Date To	
MC1152903	91X	BIPD/Primary	BENCHMARK INSURANCE COMPANY	FLCA-1926-03079	\$0k	\$750k	03/31/2024	03/31/2025	Cancelled
MC1152903	91X	BIPD/Primary	GREAT WEST CASUALTY CO.	MCP97666A	\$0k	\$1000k	03/31/2023	03/31/2024	Replaced
MC1152903	91X	BIPD/Primary	SECURITY NATIONAL INSURANCE CO.	SMC1805460	\$0k	\$750k	03/31/2022	03/31/2023	Cancelled
MC1152903	91X	BIPD/Primary	SECURITY NATIONAL INSURANCE CO.	SMC1805460	\$0k	\$750k	03/31/2022	02/27/2023	Cancelled
MC1152903	91X	BIPD/Primary	SECURITY NATIONAL INSURANCE CO.	SMC1805460	\$0k	\$750k	03/31/2022	03/31/2022	Replaced
MC1152903	91X	BIPD/Primary	CRUSADER INSURANCE COMPANY	CTP-019583	\$0k	\$750k	03/31/2021	03/31/2022	Cancelled

<b>FHWA Authorities (as of 04/01/2025) ToC</b>								
Docket#	L&I Name	Active Authority	Inactive Authority	Pending Authority	Revocation Pending Authority	Freight	Passenger	Household Goods
MC1152903	PRECISION TRANS INC	Common /				Yes	No	No

<b>Authority History (as of 04/01/2025)</b>				
Docket Number	Sub	Auth Type	Original Action	Disposition
MC1152903		COMMON	INVOLUNTARY REVOCATION 3/4/2025 12:00:00 AM	DISCONTINUED REVOCATION 3/27/2025 12:00:00 AM
MC1152903		COMMON	INVOLUNTARY REVOCATION 3/6/2023 12:00:00 AM	DISCONTINUED REVOCATION 3/22/2023 12:00:00 AM
MC1152903		COMMON	INVOLUNTARY REVOCATION 1/31/2023 12:00:00 AM	DISCONTINUED REVOCATION 2/1/2023 12:00:00 AM
MC1152903		COMMON	INVOLUNTARY REVOCATION 3/4/2022 12:00:00 AM	DISCONTINUED REVOCATION 3/25/2022 12:00:00 AM
MC1152903		COMMON	GRANTED 4/15/2021 12:00:00 AM	



**Severe Violations (i.e. those with >= 8 points) - Chart : 1 Violations 1 occurrences ToC**

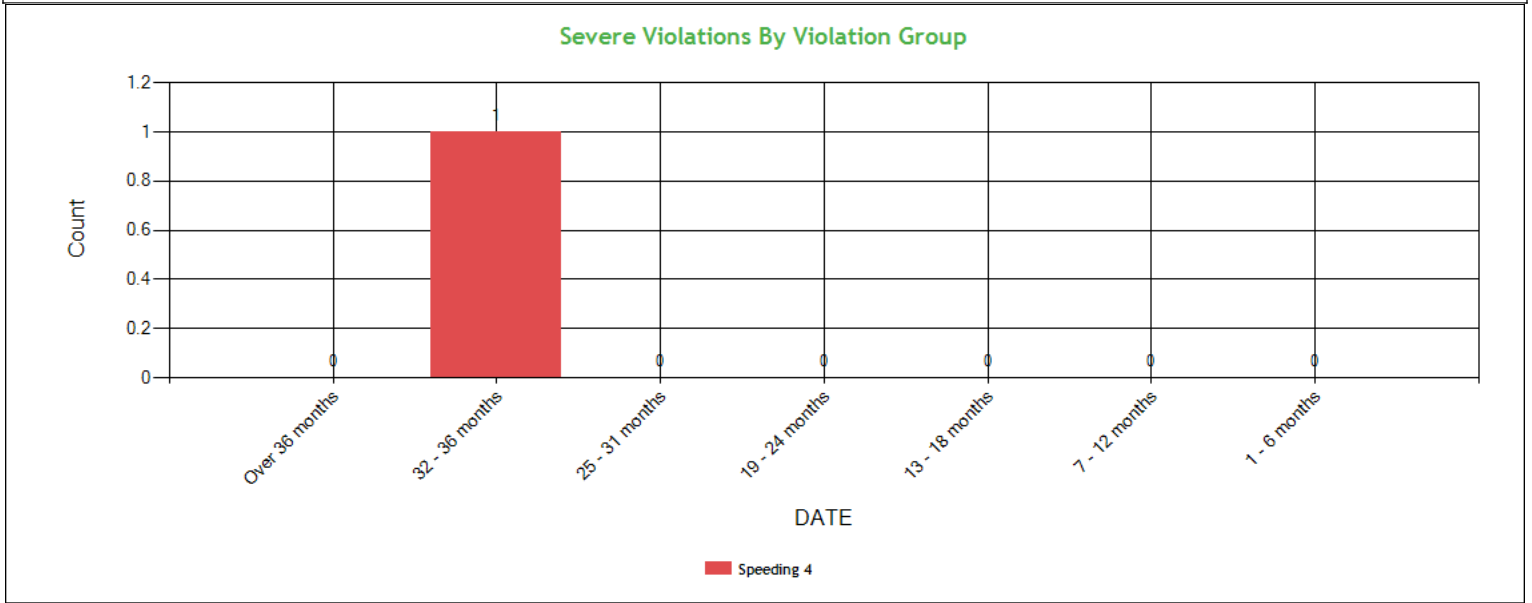

**Severe Violations (i.e. those with >= 8 points) - Table : 1 Violations 1 occurrences ToC**

Code	Description	Category	BASIC Weight	Total count	Last 6 months	7-12 months	13-18 months	19-24 months	25-31 months	32-36 months	Over 36 months
392.2SLLS4	State/Local Laws - Speeding 15 or more miles per hour over the speed limit	Speeding 4	10	1	0	0	0	0	0	1	0



Violation Report ToC						
Inspection Date	Inspection State	BASIC	Violation Description	OOS	VIN	Severity Points
05/13/2025	CA	-	392.2SLLD - State/Local Laws - Excessive dimension (width/height/length)	No	3AKJHHDR5KSKA2346 (PU)	0
12/09/2024	CA	Vehicle Maintenance	393.47E - Clamp/Roto-Chamber type brake(s) out of adjustment	No	3ASKA2346KJHHDR5K (PU)	4
12/09/2024	CA	Vehicle Maintenance	393.53B - Automatic brake adjuster CMV manufactured on or after 10/20/1994 - air brake	No	3ASKA2346KJHHDR5K (PU)	4
09/20/2024	CA	Hours-Of-Service	395.8K2 - Driver failing to retain previous 7 days' logs	Yes	3AKJHHDR5KSKA2346 (PU)	5
08/27/2024	CA	Vehicle Maintenance	393.60C - Damaged or discolored windshield	No	3AKJGLDR3HSHJ2068 (PU)	1
08/27/2024	CA	Unsafe Driving	392.2 - Operating a commercial motor vehicle not in accordance with the laws, ordinances, and regulations of the jurisdiction in which it is being operated - Unsafe Driving	No	1UYVS2531FU186262 (T)	0
08/27/2024	CA	Vehicle Maintenance	393.209D - Steering system components worn, welded, or missing	Yes	3AKJHHDR5KSKA2346 (PU)	6
08/27/2024	CA	Vehicle Maintenance	393.60C - Damaged or discolored windshield	No	3AKJHHDR5KSKA2346 (PU)	1
07/12/2024	NE	Hours-Of-Service	395.3A2PROP - Driving beyond 14 hour duty period (Property carrying vehicle)	No	3AKJHHDR5KSKA2346 (PU)	7
07/12/2024	NE	Hours-Of-Service	395.8E - False report of drivers record of duty status	Yes	3AKJHHDR5KSKA2346 (PU)	7
07/12/2024	NE	Hours-Of-Service	395.3A3PROP - Driving beyond 11 hour driving limit in a 14 hour period. (Property Carrying Vehicle)	No	3AKJHHDR5KSKA2346 (PU)	7
07/12/2024	NE	Unsafe Driving	392.2C - Failure to obey traffic control device	No	3AKJHHDR5KSKA2346 (PU)	5
04/20/2024	CA	Hours-Of-Service	395.8E - False report of drivers record of duty status	Yes	3AKJHHDR5KSKA2346 (PU)	7
04/20/2024	CA	Hours-Of-Service	395.30B1 - Driver failed to certify the accuracy of the information gathered by the ELD	No	3AKJHHDR5KSKA2346 (PU)	1
02/24/2024	CA	Unsafe Driving	392.2SLLS2 - State/Local Laws - Speeding 6-10 miles per hour over the speed limit	No	3AKJGLDR3HSHJ2068 (PU)	4
04/20/2023	AZ	Hours-Of-Service	395.22H1 - Driver failing to maintain ELD user's manual	No	3AKJGLDR3HSHJ2068 (PU)	1
04/20/2023	AZ	Unsafe Driving	392.2SLLS4 - State/Local Laws - Speeding 15 or more miles per hour over the speed limit	No	3AKJGLDR3HSHJ2068 (PU)	10
03/09/2023	AZ	Vehicle Maintenance	393.9TS - Inoperative turn signal	No	3AKJHHDR5KSKA2346 (PU)	6
03/09/2023	AZ	Unsafe Driving	392.2C - Failure to obey traffic control device	No	3AKJHHDR5KSKA2346 (PU)	5
03/02/2023	NM	Unsafe Driving	392.2C - Failure to obey traffic control device	No	3AKJGLDR3HSHJ2068 (PU)	5

No filters were applied when generating this report, see the live report for more options.



**Violation Summary ToC**

BASIC	Violation Group	Code	Description	# of Violations	# of OOS Violations	Severity Points
Hours-Of-Service (HOS) Compliance	Hours	395.3A3PROP	Driving beyond 11 hour driving limit in a 14 hour period. (Property Carrying Vehicle)	1	0	7
Hours-Of-Service (HOS) Compliance	Hours	395.3A2PROP	Driving beyond 14 hour duty period (Property carrying vehicle)	1	0	7
Hours-Of-Service (HOS) Compliance	False Log	395.8E	False report of drivers record of duty status	2	2	7
Vehicle Maintenance	Steering Mechanism	393.209D	Steering system components worn, welded, or missing	1	1	6
Unsafe Driving	Dangerous Driving	392.2C	Failure to obey traffic control device	1	0	5
Hours-Of-Service (HOS) Compliance	Incomplete/Wrong Log	395.8K2	Driver failing to retain previous 7 days' logs	1	1	5
Vehicle Maintenance	Brakes Out of Adjustment	393.47E	Clamp/Roto-Chamber type brake(s) out of adjustment	1	0	4
Vehicle Maintenance	Brakes, All Others	393.53B	Automatic brake adjuster CMV manufactured on or after 10/20/1994 - air brake	1	0	4
Hours-Of-Service (HOS) Compliance	Other Log/Form & Manner	395.30B1	Driver failed to certify the accuracy of the information gathered by the ELD	1	0	1
Vehicle Maintenance	Windshield/ Glass/ Markings	393.60C	Damaged or discolored windshield	2	0	1
	SIZE AND WEIGHT	392.2SLLLED	State/Local Laws - Excessive dimension (width/height/length)	1	0	0
Unsafe Driving	Not used in SMS Calculation	392.2	Operating a commercial motor vehicle not in accordance with the laws, ordinances, and regulations of the jurisdiction in which it is being operated - Unsafe Driving	1	0	0

No filters were applied when generating this report, see the live report for more options.

**Violation Enforcement Chronology - Chart ToC**

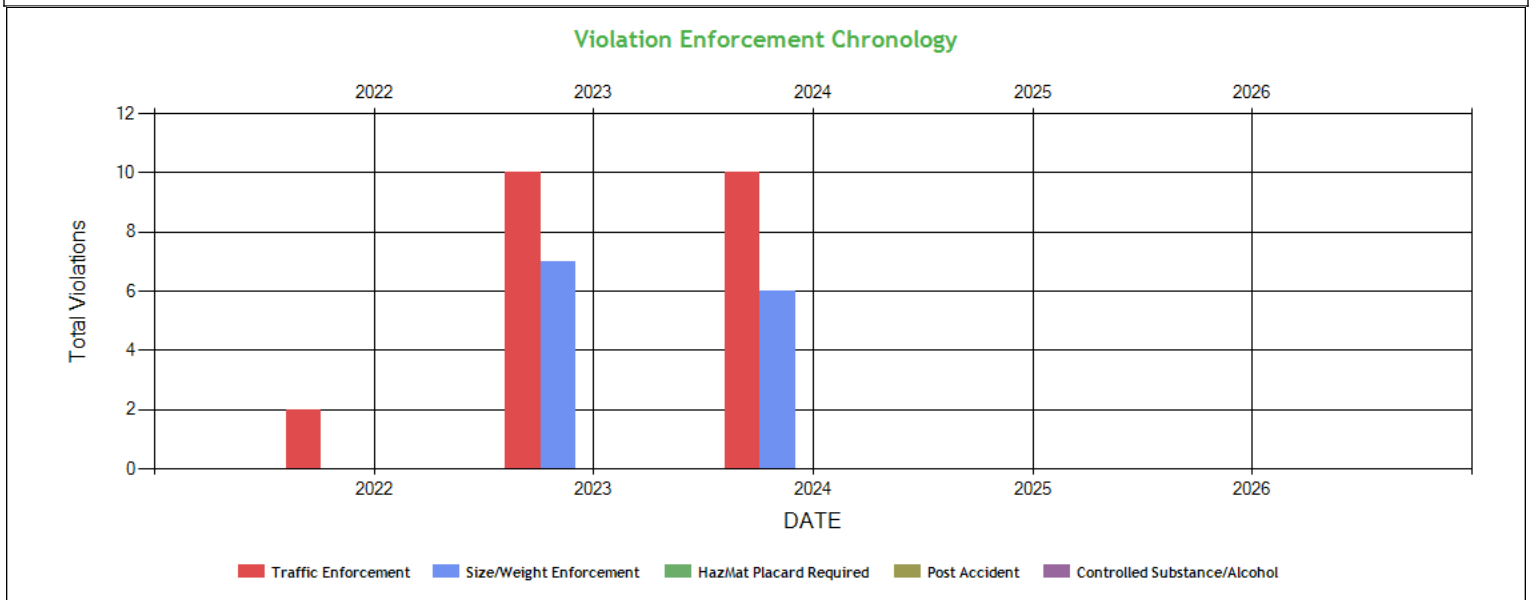



**Violation Enforcement Chronology - Table ToC**

	2022	2023	2024	2025	2026
Traffic Enforcement	2	10	10	0	0
Size/Weight Enforcement	0	7	6	0	0
HazMat Placard Required	0	0	0	0	0
Post Accident	0	0	0	0	0
Controlled Substance/Alcohol	0	0	0	0	0

**Inspection Violations & OOS Counts - Chart ToC**

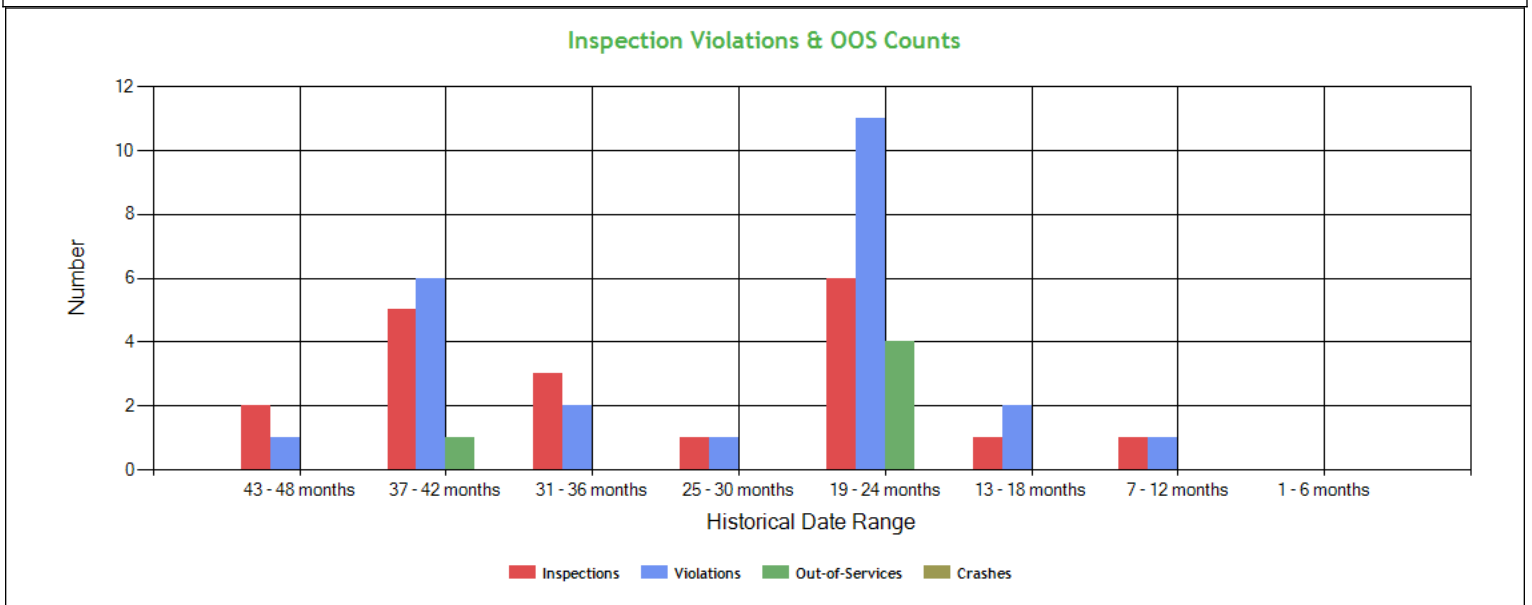

**Inspection Violations & OOS Counts - Table ToC**

Date Range	Inspections	Violations	Out-of-Services	Crashes
<b>TOTAL</b>	19	24	5	0
1 - 6 months	0	0	0	0
7 - 12 months	1	1	0	0
13 - 18 months	1	2	0	0
19 - 24 months	6	11	4	0
25 - 30 months	1	1	0	0
31 - 36 months	3	2	0	0
37 - 42 months	5	6	1	0
43 - 48 months	2	1	0	0

**Radius of Operation (based on Inspections and Crashes during the past 3 years) ToC**

	Total	Drive between 0 and 50 miles radius	Drive between 51 and 200 miles radius	Drive between 201 and 300 miles radius	Drive between 301 and 400 miles radius	Drive between 401 and 500 miles radius	Drive between 501 and 600 miles radius	Drive beyond 600 miles radius
Power Units (i.e. unique VINs)	4	2	0	0	0	0	0	2
Percent	100%	50%	0%	0%	0%	0%	0%	50%



**Inspection & Crash Locations - Chart ToC**

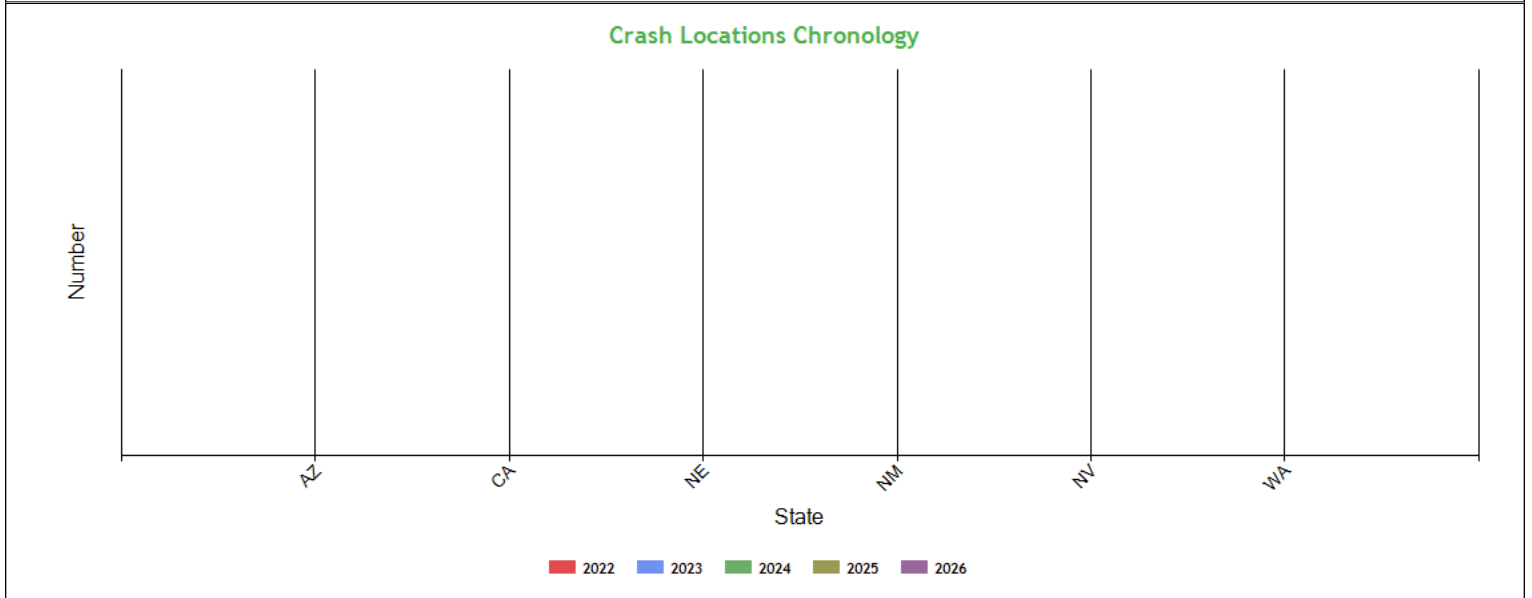
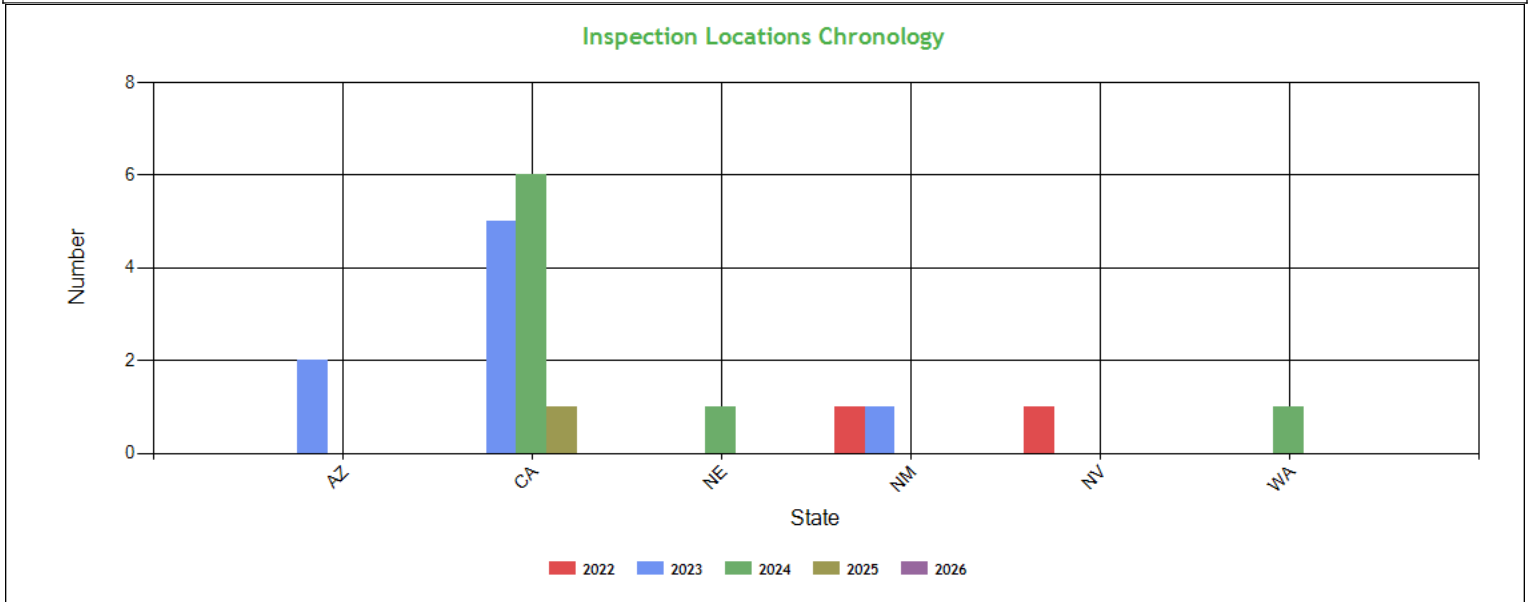

**Inspection & Crash Locations - Table ToC**

State	Inspections					Violations					Out-of-Services					Crashes				
	2022	2023	2024	2025	2026	2022	2023	2024	2025	2026	2022	2023	2024	2025	2026	2022	2023	2024	2025	2026
<b>TOTAL</b>	2	8	8	1	0	1	8	14	1	0	0	1	4	0	0	0	0	0	0	0
AZ	0	2	0	0	0	0	4	0	0	0	0	0	0	0	0	0	0	0	0	0
CA	0	5	6	1	0	0	3	10	1	0	0	1	3	0	0	0	0	0	0	0
NE	0	0	1	0	0	0	0	4	0	0	0	0	1	0	0	0	0	0	0	0
NM	1	1	0	0	0	1	1	0	0	0	0	0	0	0	0	0	0	0	0	0
NV	1	0	0	0	0	0	0	0	0	0	0	0	0	0	0	0	0	0	0	0
WA	0	0	1	0	0	0	0	0	0	0	0	0	0	0	0	0	0	0	0	0



**Hot Spot Summary ToC**

Year	Month	Level 5	Level 5 %	Level 4	Level 4 %	Level 3	Level 3 %	Level 2	Level 2 %	Level 1	Level 1 %	Level 0	Level 0 %	Levels 1 - 5	Levels 1 - 5 %
2025	May (Partial)	0	0.00%	0	0.00%	1	100.00%	0	0.00%	0	0.00%	0	0.00%	1	100.00%
<b>Totals</b>		0	0.00%	0	0.00%	1	100.00%	0	0.00%	0	0.00%	0	0.00%	1	100.00%

**Hot Spot Analysis**

State	County	Level	Count	Percentage
CA	Sacramento	3	1	100.00%

Report generated using the last 12 full months of inspection data

**Inspection Violation % OOS Chronology - Chart ToC**

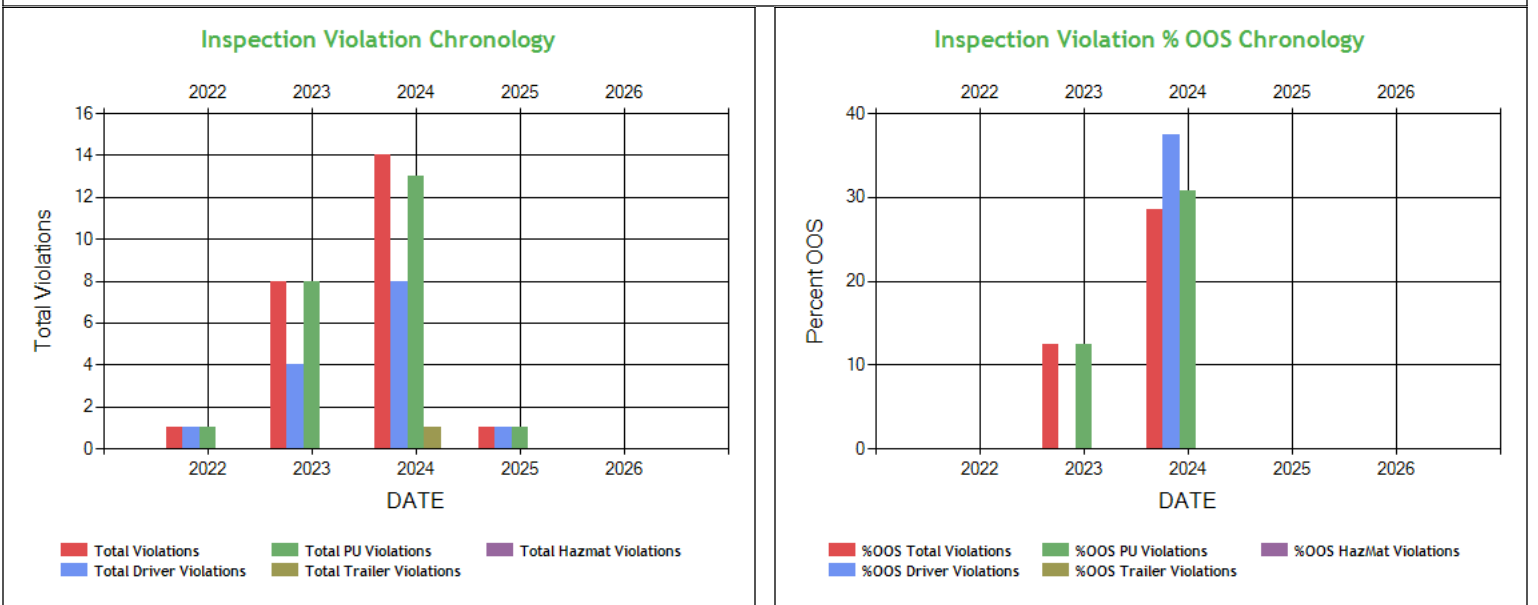

**Inspection Violation % OOS Chronology - Table ToC**

	2022	2023	2024	2025	2026
Total Violations	1	8	14	1	0
Total Out Of Services	0	1	4	0	0
%OOS Total Violations	0	12.50	28.57	0	0
Total Driver Violations	1	4	8	1	0
Total Driver Out Of Services	0	0	3	0	0
%OOS Driver Violations	0	0	37.50	0	0
Total PU Violations	1	8	13	1	0
Total PU Out Of Services	0	1	4	0	0
%OOS PU Violations	0	12.50	30.77	0	0
Total Trailer Violations	0	0	1	0	0
Total Trailer Out Of Services	0	0	0	0	0
%OOS Trailer Violations	0	0	0	0	0
Total Hazmat Violations	0	0	0	0	0
Total Hazmat Out Of Services	0	0	0	0	0
%OOS HazMat Violations	0	0	0	0	0



**Percent of Insp & Crash by State - Chart ToC**

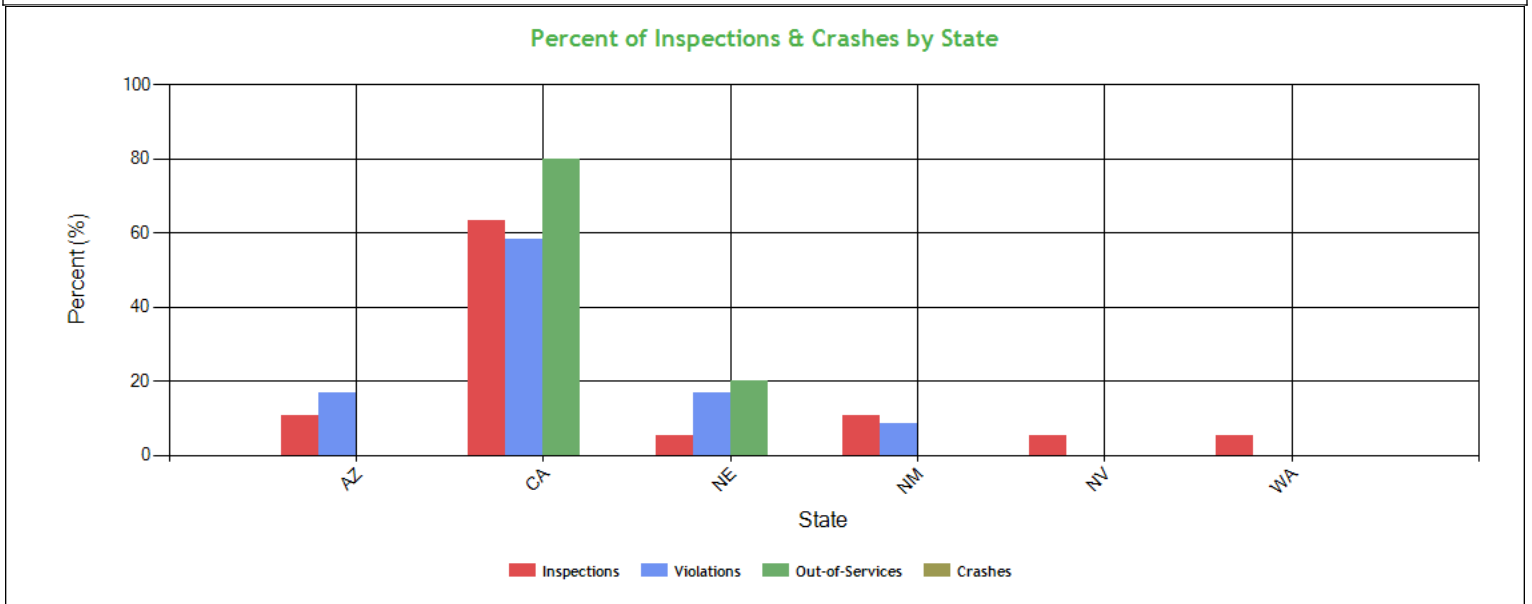

**Percent of Insp & Crash by State - Table (based on Inspection data from the last 4 years) ToC**

State	Inspections		Violations		Out-of-Services		Crashes	
	Total	Percent	Total	Percent	Total	Percent	Total	Percent
	19	100	24	100	5	100	0	100
AZ	2	10.5	4	16.7	0	0	0	0
CA	12	63.2	14	58.3	4	80	0	0
NE	1	5.3	4	16.7	1	20	0	0
NM	2	10.5	2	8.3	0	0	0	0
NV	1	5.3	0	0	0	0	0	0
WA	1	5.3	0	0	0	0	0	0

**VIN Insp Summary by State (based on inspection from the last 2 years) ToC**

VIN	Insp	Viol Pts	Counts in each State											
			CA		AZ		NE		NM		NV		WA	
			Insp	Viol Pts	Insp	Viol Pts	Insp	Viol Pts	Insp	Viol Pts	Insp	Viol Pts	Insp	Viol Pts
<b>TOTALS</b>	54/ 342*	18/ 91**	12	38	2	22	1	26	1	5	1	0	1	0
3AKJHHDR5KSKA2346	9	57	6	20	1	11	1	26	0	0	1	0	0	0
3AKJGLDR3HSHJ2068	7	26	4	10	1	11	0	0	1	5	0	0	1	0
1UYVS2531FU186262	3	0	3	0	0	0	0	0	0	0	0	0	1	0
1UYVS253XL2108327	2	0	1	0	0	0	0	0	0	0	1	0	0	0
1UYVS2531FU186262	1	0	3	0	0	0	0	0	0	0	0	0	1	0
3ASKA2346KJHHR5K	1	8	1	8	0	0	0	0	0	0	0	0	0	0

\*<Total number of inspections for these 6 VIN(s)>/<Total number of inspections for these 6 state(s)>

\*\*<Total severity sum for these 6 VIN(s)>/<Total severity sum for these 6 state(s)>

**Violations By Unit Type ToC**

# of Violations: 13 Total Severity: 55 based on inspections in the last 2 years



Violation Unit: Driver	# of Violations: 7	Total Severity: 39	% of Total: 70.91%
Viol. Group: False Log	# of Violations: 2	Total Severity: 14	% of Total: 25.45%
Violation	Number of Occurrences	Viol. Severity	Total Severity
395.8E:False report of drivers record of duty status	2	7	14
Viol. Group: Hours	# of Violations: 2	Total Severity: 14	% of Total: 25.45%
395.3A2PROP:Driving beyond 14 hour duty period (Property carry	1	7	7
395.3A3PROP:Driving beyond 11 hour driving limit in a 14 hour	1	7	7
Viol. Group: Dangerous Driving	# of Violations: 1	Total Severity: 5	% of Total: 9.09%
392.2C:Failure to obey traffic control device	1	5	5
Viol. Group: Incomplete/Wrong Log	# of Violations: 1	Total Severity: 5	% of Total: 9.09%
395.8K2:Driver failing to retain previous 7 days' logs	1	5	5
Viol. Group: Other Log/Form & Manner	# of Violations: 1	Total Severity: 1	% of Total: 1.82%
395.30B1:Driver failed to certify the accuracy of the infor	1	1	1
Violation Unit: Power Unit	# of Violations: 5	Total Severity: 16	% of Total: 29.09%
Viol. Group: Steering Mechanism	# of Violations: 1	Total Severity: 6	% of Total: 10.91%
Violation	Number of Occurrences	Viol. Severity	Total Severity
393.209D:Steering system components worn, welded, or missin	1	6	6
Viol. Group: Brakes All Others	# of Violations: 1	Total Severity: 4	% of Total: 7.27%
393.53B:Automatic brake adjuster CMV manufactured on or af	1	4	4
Viol. Group: Brakes Out of Adjustment	# of Violations: 1	Total Severity: 4	% of Total: 7.27%
393.47E:Clamp/Roto-Chamber type brake(s) out of adjustment	1	4	4
Viol. Group: Windshield/ Glass/ Markings	# of Violations: 2	Total Severity: 2	% of Total: 3.64%
393.60C:Damaged or discolored windshield	2	1	2
Violation Unit: Trailer	# of Violations: 1	Total Severity: 0	% of Total: 0%
Viol. Group: Not used in SMS Calculation	# of Violations: 1	Total Severity: 0	% of Total: 0%
Violation	Number of Occurrences	Viol. Severity	Total Severity
392.2:Operating a commercial motor vehicle not in accord	1	0	0



**INSPECTION/CRASH MAP ToC**

PU Inspection

Trailer Inspection

OOS Inspection

Crash

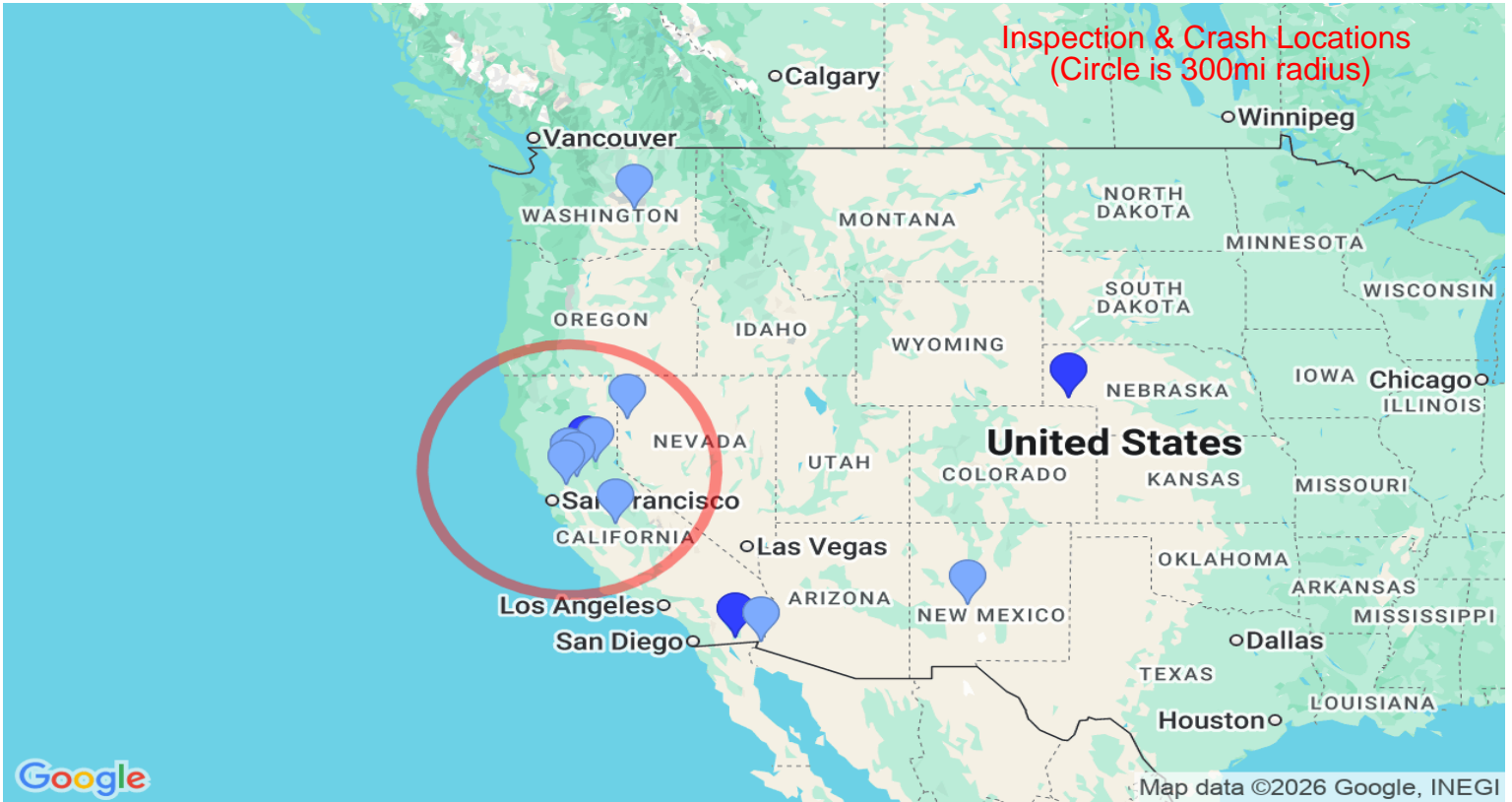

Equipment Ownership ToC Equipment Ownership (based on MCS-150 dated 5/8/2025)					
	Trucks	Tractors	Trailers	Motor Coaches	Vans
Owned	0	2	2	0	0
Term Leased	0	0	0	0	0
Trip Leased	0	0	0	0	0
<b>Total No.</b>	<b>0</b>	<b>2</b>	<b>2</b>	<b>0</b>	<b>0</b>

Equipment Details Power Units ToC									
VIN	Latest Insp Date	Year	Make	Model	Body Class	Body Type	Axles	Len	Fuel Type
3AKJHHR5KS KA2346	05/13/2025	2019	FREIGHTLINER	Cascadia	Truck-Tractor	-	-	-	-
3AKJGLDR3HS HJ2068	09/09/2024	2017	FREIGHTLINER	Cascadia	Truck-Tractor	-	-	-	Diesel
1UYVS2531FU1 86262	04/15/2023	2015	UTILITY TRAILER MANUFACTURER	Utility Trailer	Trailer	Van Trailer	2	53	-

**Equipment Details Trailers**



VIN	Latest Insp Date	Year	Make	Model	Body Class	Body Type	Axles	Len	Fuel Type
1UYVS253XL2108327	05/13/2025	2020	UTILITY TRAILER MANUFACTURER	Utility Trailer Manufacturer	Trailer	Van Trailer	2	53	-
1UYVS2531FU186262	09/09/2024	2015	UTILITY TRAILER MANUFACTURER	Utility Trailer Manufacturer	Trailer	Van Trailer	2	53	-

**Vehicle Age ToC**

Year	# Power Units	PU Percentage	# Trailers	Trailres Percentage
2020	0	0.00%	1	50.00%
2019	1	50.00%	0	0.00%
2017	1	50.00%	0	0.00%
2015	0	0.00%	1	50.00%

Based on 24 months of inspection data, see the live report for more options

**States of Power Unit Registrations ToC**

State	AZ	CA	NE	NM	NV	WA
Number of Power Units	2	4	1	1	1	1

**Equipment Acquisitions - Table ToC**

	Power Units inspected for 1st time in past 12 months	Power Units inspected for 1st time in past 24 months	Power Units inspected during entire date range	Trailers inspected for 1st time in past 12 months	Trailers inspected for 1st time in past 24 months	Trailers inspected during entire date range
Unique VINs	1	3	4	1	2	5
Unique License Plates	1	3	4	1	2	5
License Plate States	1	1	1	1	1	3

**Driver Details ToC Driver Details** (based on MCS-150 dated 5/8/2025)

	Within 100 mi	Beyond 100 mi	TOTAL
# Drivers Interstate	0	2	2
# Drivers Intrastate	0	0	0
<b>TOTAL</b>	0	2	/

Avg. # Trip Lease Drivers/Mo: 0 # Drivers Grand Total: 2 # Drivers Commercially Licensed: 2

**Shared VIN Summary ToC**

Dot No	Company Name	City	State	PU Owned	PU Leased	Trailers Owned	Trailers Leased	VIN	Unit Type	Most recent Insp Date
2991461	STRATEGY TRANS INC	MANTECA	CA	3	0	13	0	3AKJGLDR3HSHJ2068	Power Unit	10/2020



**SHIPPERS DETAIL**    **ToC** based on Inspection results for the last 4 years

Shipper Name	Number of Inspections	Shipper Name	Number of Inspections
No Shipper listed	11	BARD VALLEY DATE GROWERS	1
CHURCH BROTHERS	1	COOPER FARMS INC	1
JONES DAIRY FARM	1	MORREY DISTRIBUTING	1
N A	1	PERCISION TRANS INC	1



**Carrier Underwriting Report Safety Summary ToC**

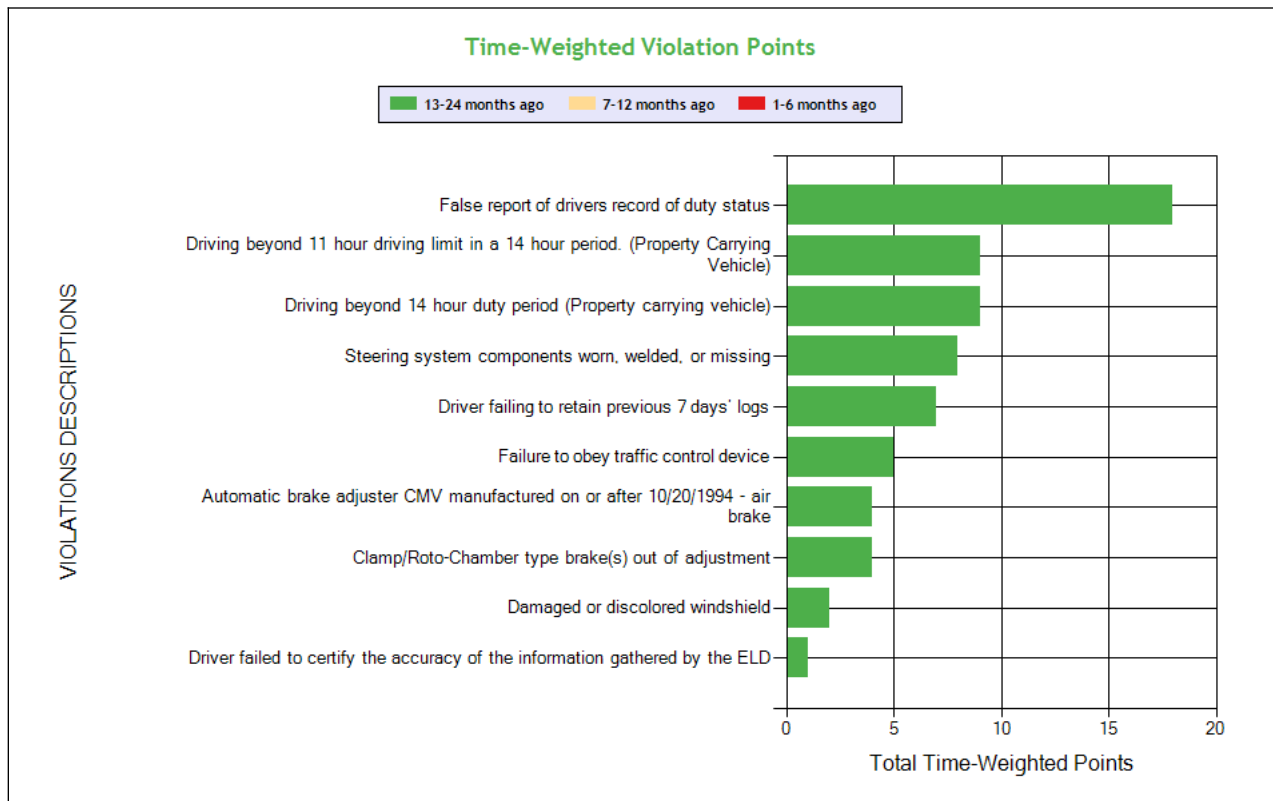
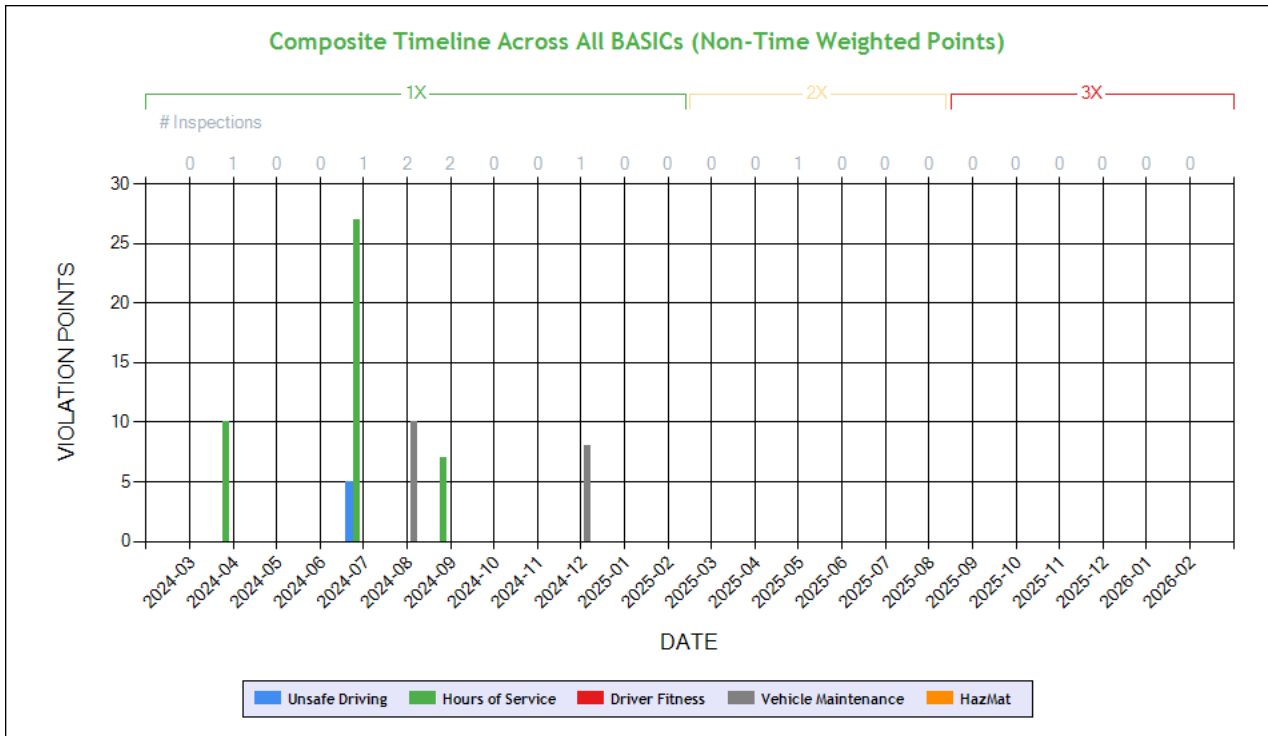

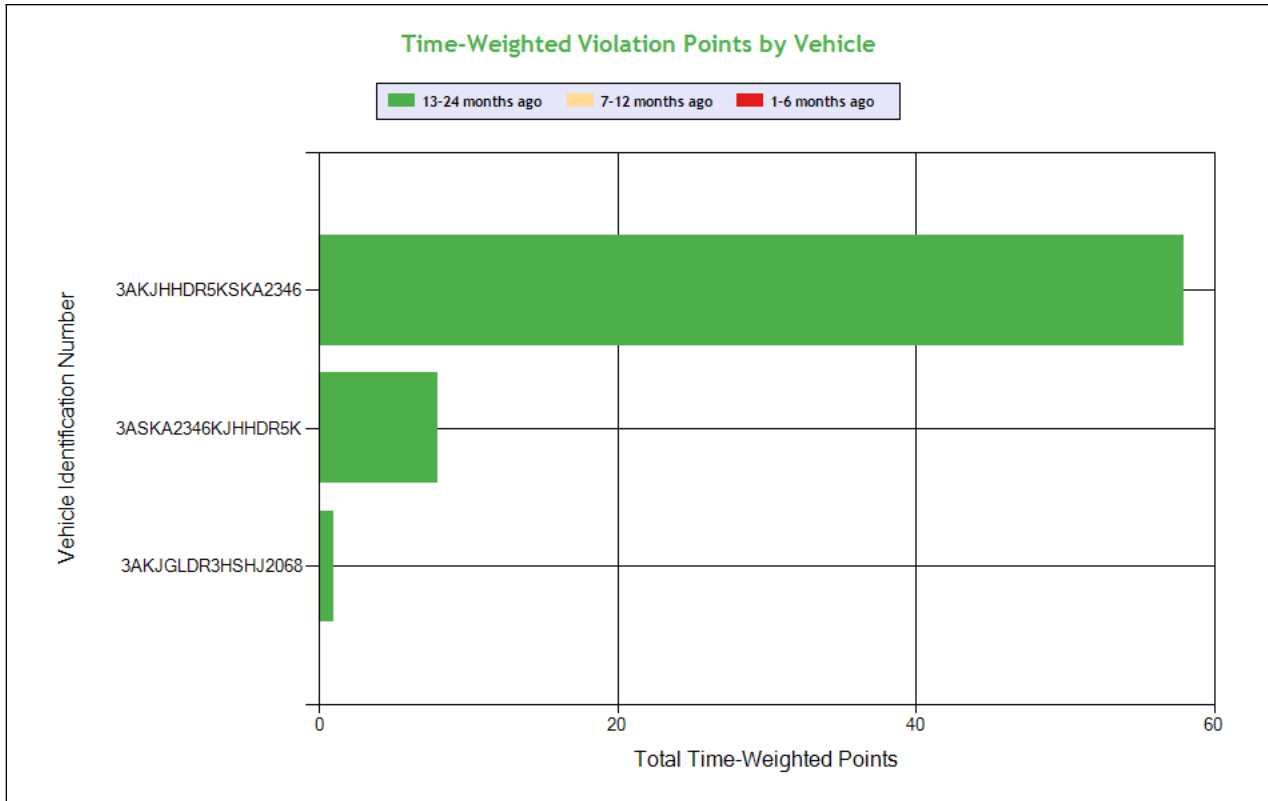

See the Excel file for the complete analysis

# Violations is in (1-6/7-12/13-24mo)

Shaded = Out Of Service Violation												
Violation Group			False Log	Hours	Hours	Steering Mechanism	Incomplete/Wrong Log	Dangerous Driving	Brakes Out of Adjustment	Brakes, All Others	Windshield/Glass/Markings	Other Log/Form & Manner
<b>Violation Description</b>	<b>Total Time-weighted Points by VIN</b>	<b>% of Total Time-weighted Points by VIN</b>	False report of drivers record of duty status	Driving beyond 14 hour duty period (Property carrying vehicle)	Driving beyond 11 hour driving limit in a 14 hour period. (Property Carrying Vehicle)	Steering system components worn, welded, or missing	Driver failing to retain previous 7 days' logs	Failure to obey traffic control device	Clamp/Roto-Chamber type brake(s) out of adjustment	Automatic brake adjuster CMV manufactured on or after 10/20/1994 - air brake	Damaged or discolored windshield	Driver failed to certify the accuracy of the information gathered by the ELD
<b>Driver Resp</b>			Yes	Yes	Yes	Yes	Yes	Yes	No	No	Yes	Yes
<b>Total Time-weighted Points</b>			18	9	9	8	7	5	4	4	2	1
<b>% Total Time-Wt Pts</b>			26.87	13.43	13.43	11.94	10.45	7.46	5.97	5.97	2.99	1.49
<b>3AKJHHDR5KSKA2346</b>	<b>58</b>	<b>86.57</b>	<b>18 (0/0/2)</b>	<b>9 (0/0/1)</b>	<b>9 (0/0/1)</b>	<b>8 (0/0/1)</b>	<b>7 (0/0/1)</b>	<b>5 (0/0/1)</b>			<b>1 (0/0/1)</b>	<b>1 (0/0/1)</b>
<b>3ASKA2346KJHHDR5K</b>	<b>8</b>	<b>11.94</b>							<b>4 (0/0/1)</b>	<b>4 (0/0/1)</b>		
<b>3AKJGLDR3HSHJ2068</b>	<b>1</b>	<b>1.49</b>									<b>1 (0/0/1)</b>	



SAFETY ANALYSIS **ToC**

Unsafe Driving

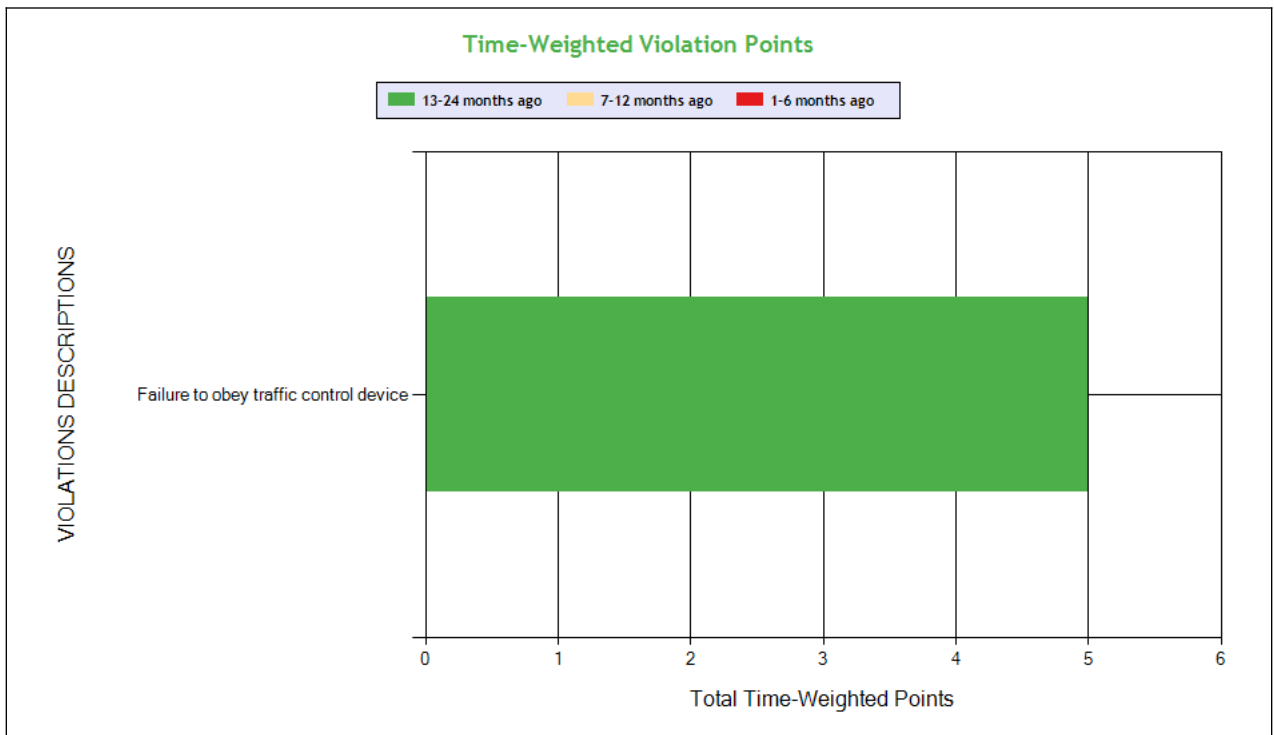
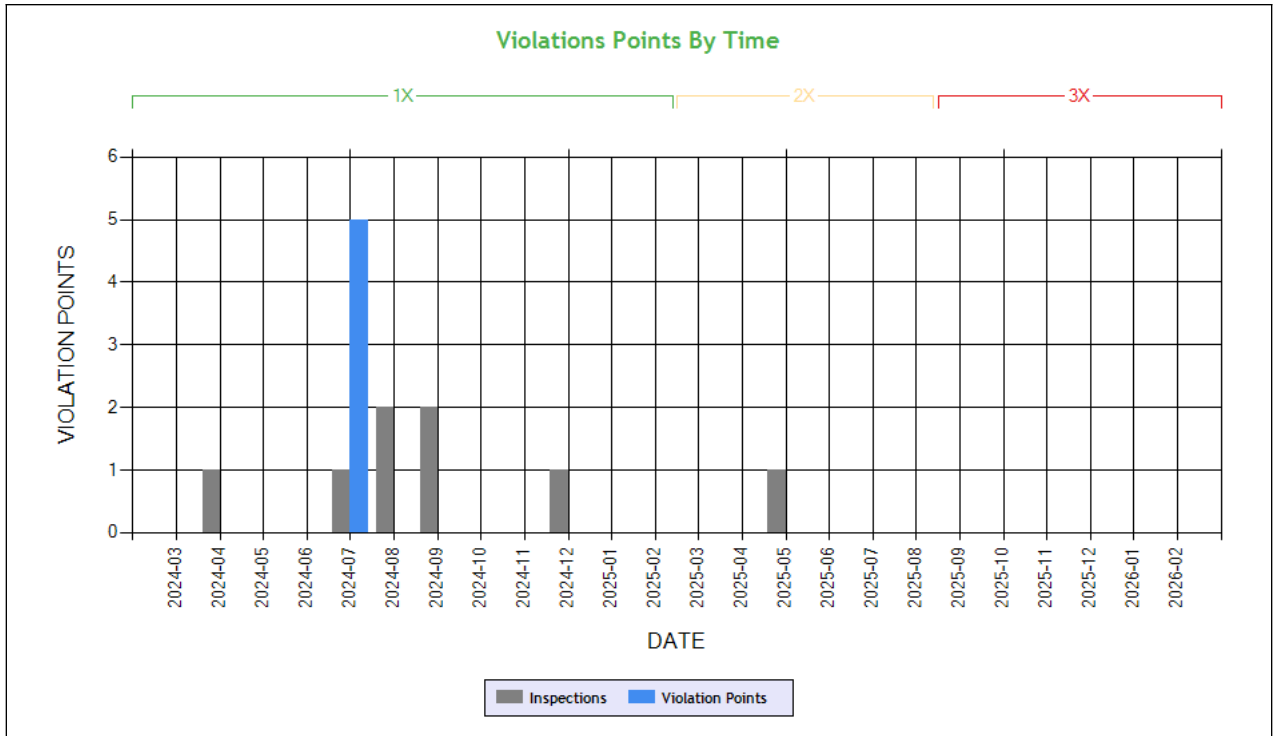

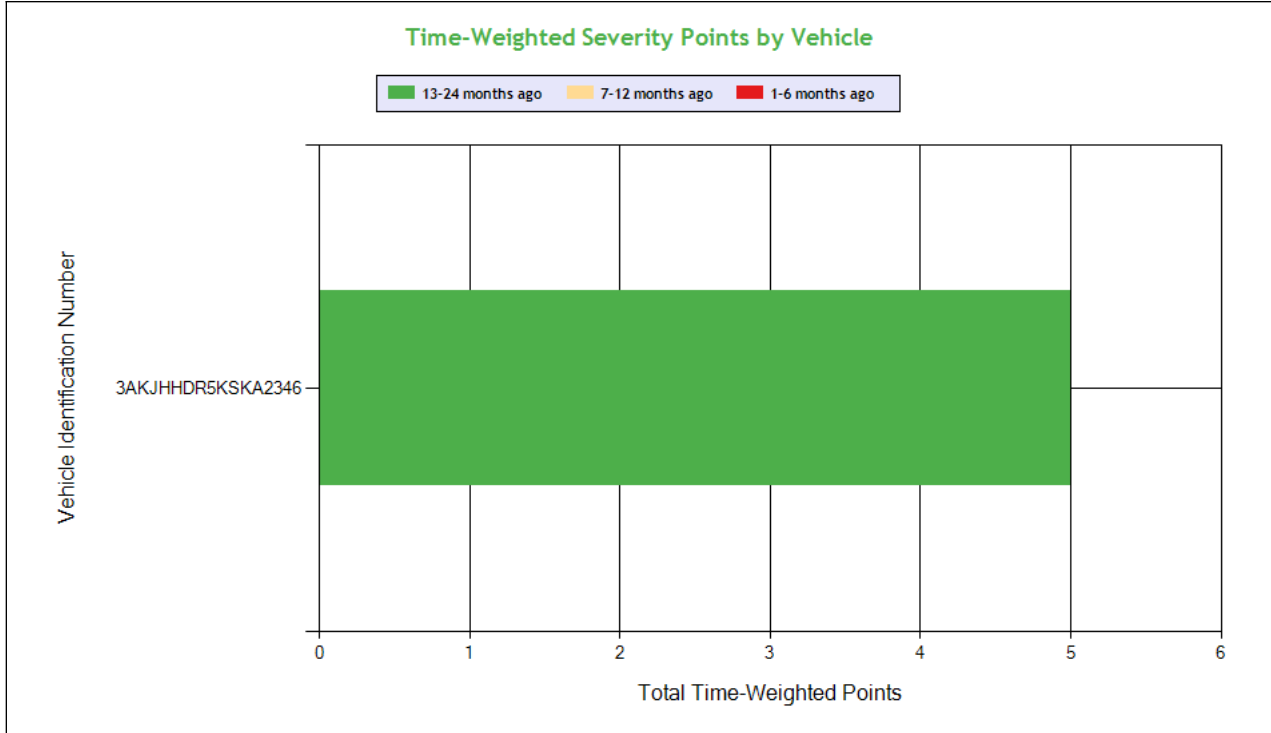

See the Excel file for the complete analysis

# Violations is in (1-6/7-12/13-24mo)

Shaded = Out Of Service Violation			
Violation Group			Dangerous Driving
Violation Description	Total Time-weighted Points by VIN	% of Total Time-weighted Points by VIN	Failure to obey traffic control device
Driver Resp			Yes
<b>Total Time-weighted Points</b>			5
<b>% Total Time-Wt Pts</b>			100
<b>3AKJHHDR5KSKA2346</b>	<b>5</b>	<b>100</b>	<b>5 (0/0/1)</b>

**HOS Compliance**

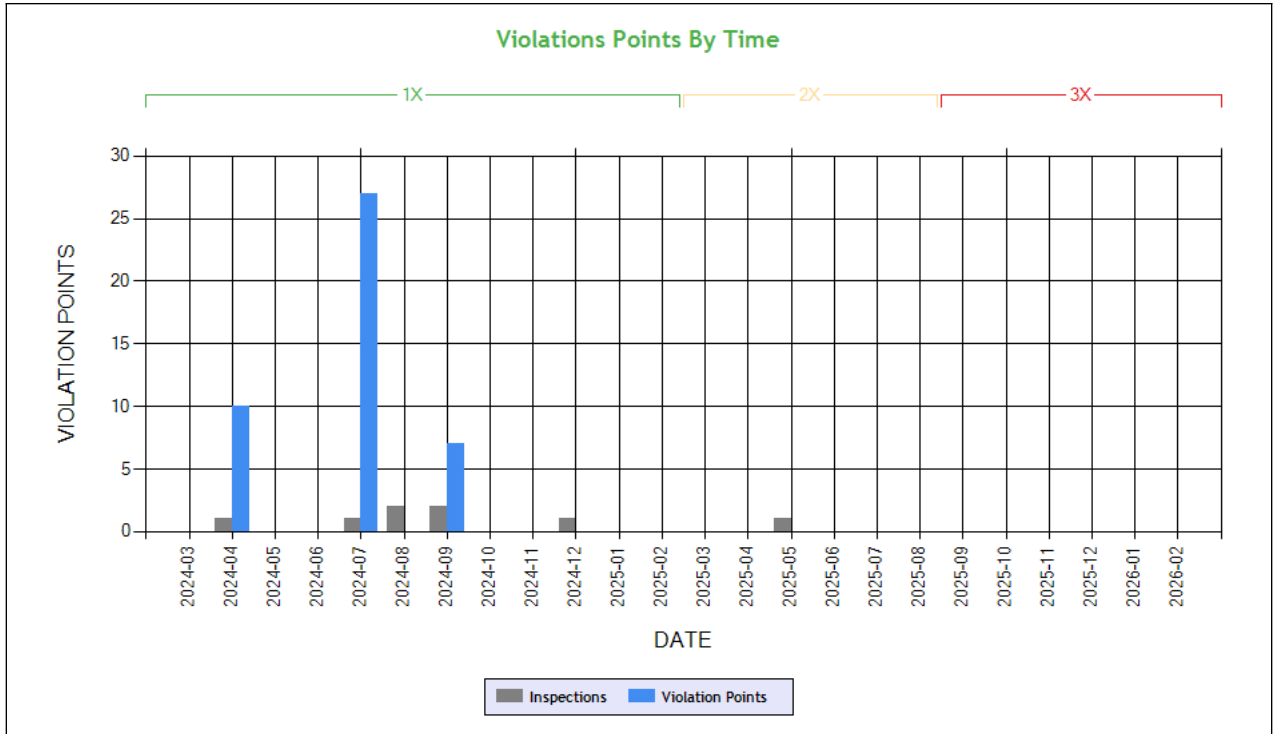

**Carrier Software**  
 1-800-646-5152  
 info@CarrierSoftware.com

**CONFIDENTIAL - Intended for use by Amerigo Insurance Agency - Date: 4/8/2026**

**PRECISION TRANS INC - DOT# 3497064 / MC1152903**

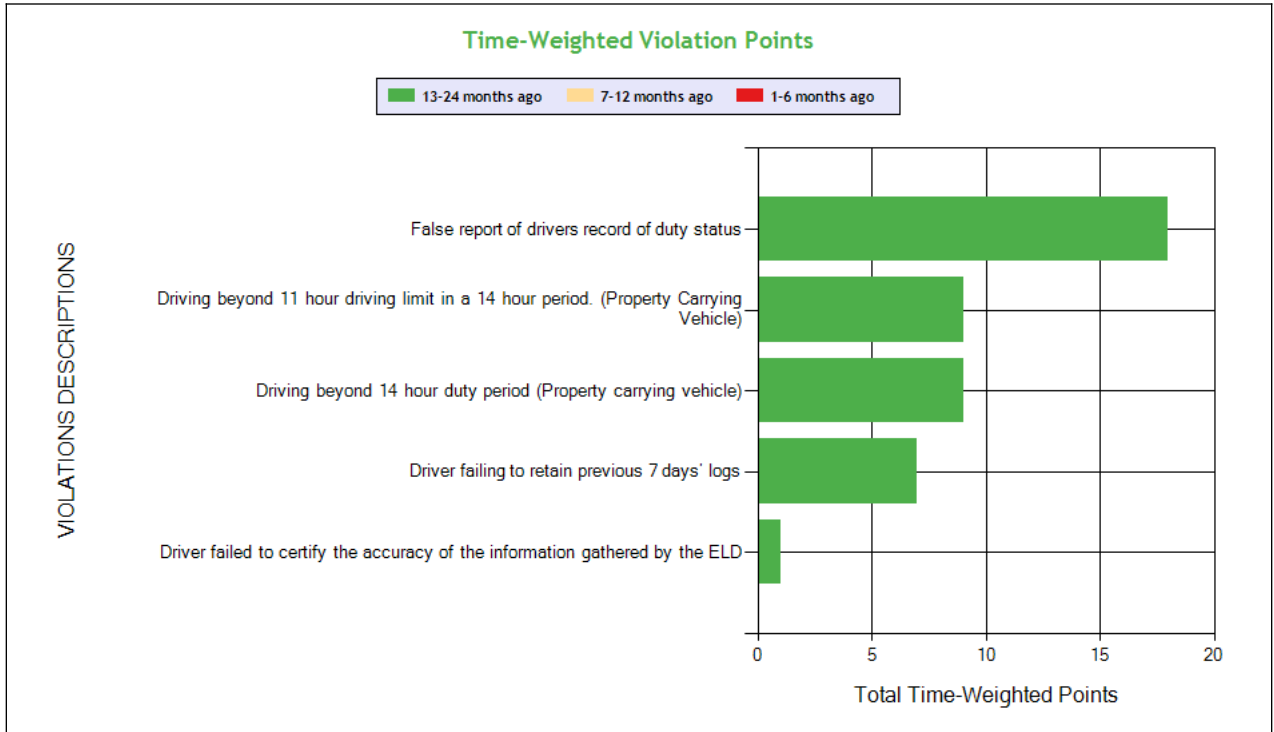

See the Excel file for the complete analysis

# Violations is in (1-6/7-12/13-24mo)

Shaded = Out Of Service Violation

### Time-Weighted Severity Points by Vehicle

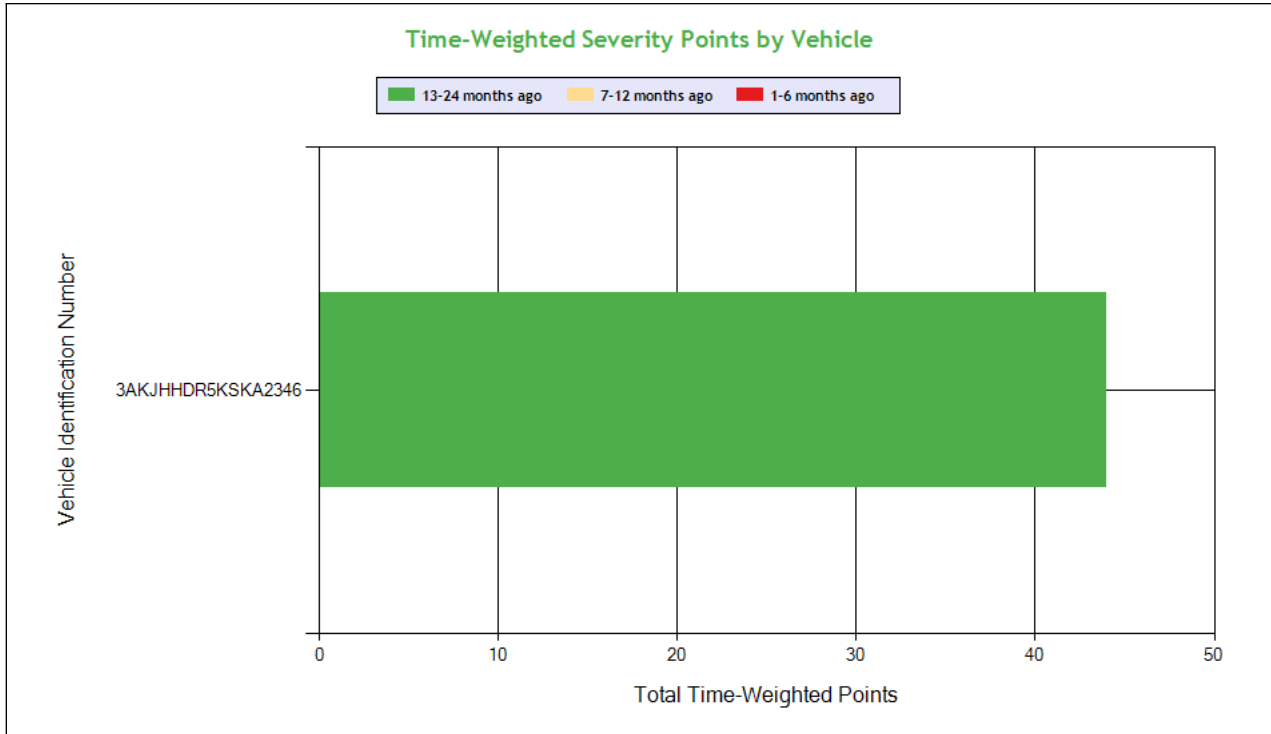

**Carrier Software**  
 1-800-646-5152  
 info@CarrierSoftware.com

**CONFIDENTIAL - Intended for use by Amerigo Insurance Agency - Date: 4/8/2026**

**PRECISION TRANS INC - DOT# 3497064 / MC1152903**

Violation Group			False Log	Hours	Hours	Incomplete/Wrong Log	Other Log/Form & Manner
Violation Description	Total Time-weighted Points by VIN	% of Total Time-weighted Points by VIN	False report of drivers record of duty status	Driving beyond 14 hour duty period (Property carrying vehicle)	Driving beyond 11 hour driving limit in a 14 hour period. (Property Carrying Vehicle)	Driver failing to retain previous 7 days' logs	Driver failed to certify the accuracy of the information gathered by the ELD
Driver Resp			Yes	Yes	Yes	Yes	Yes
<b>Total Time-weighted Points</b>			18	9	9	7	1
<b>% Total Time-Wt Pts</b>			40.91	20.45	20.45	15.91	2.27
<b>3AKJHHDR5KSKA2346</b>	<b>44</b>	<b>100</b>	<b>18 (0/0/2)</b>	<b>9 (0/0/1)</b>	<b>9 (0/0/1)</b>	<b>7 (0/0/1)</b>	<b>1 (0/0/1)</b>



**Driver Fitness**

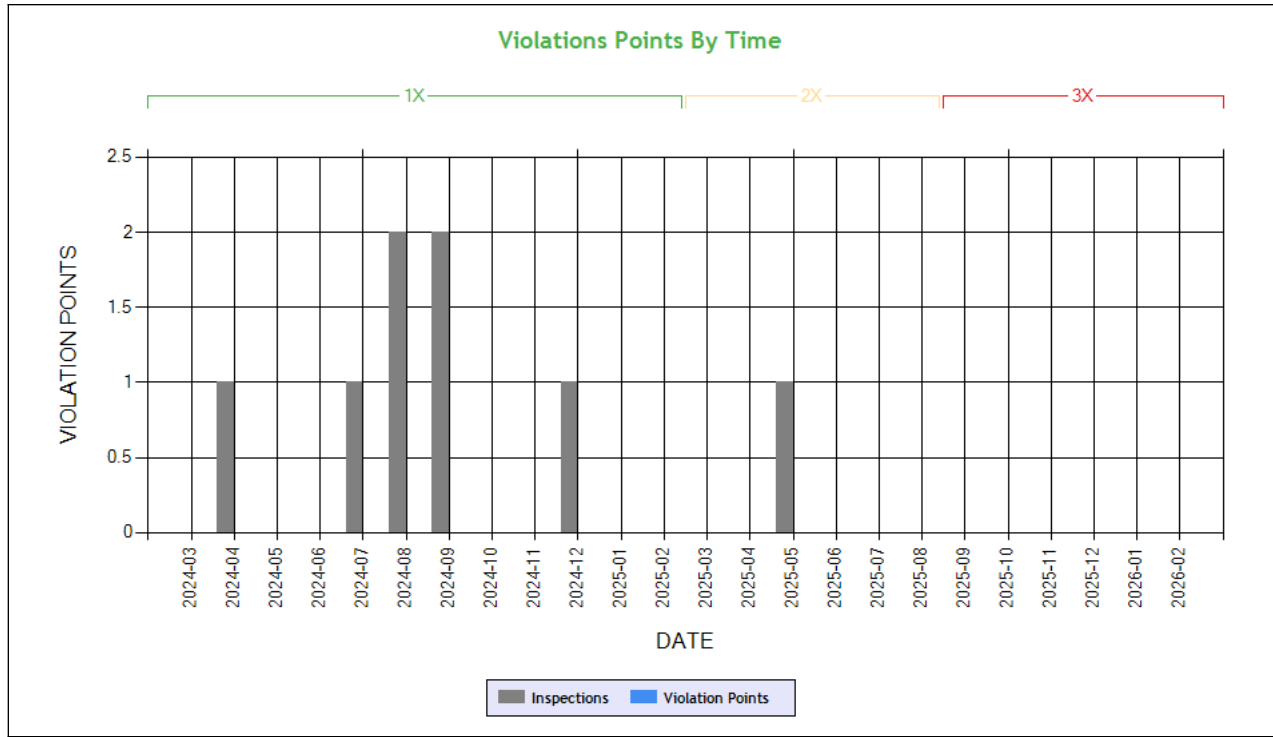

**Time-Weighted Violation Points - no data available to draw a chart**

**Time-Weighted Severity Points by Vehicle - no data available to draw a chart**

See the Excel file for the complete analysis

# Violations is in (1-6/7-12/13-24mo)

Shaded = Out Of Service Violation		
Violation Group		
Violation Description	Total Time-weighted Points by VIN	% of Total Time-weighted Points by VIN
Driver Resp		
Total Time-weighted Points		
% Total Time-Wt Pts		



**Vehicle Maintenance**

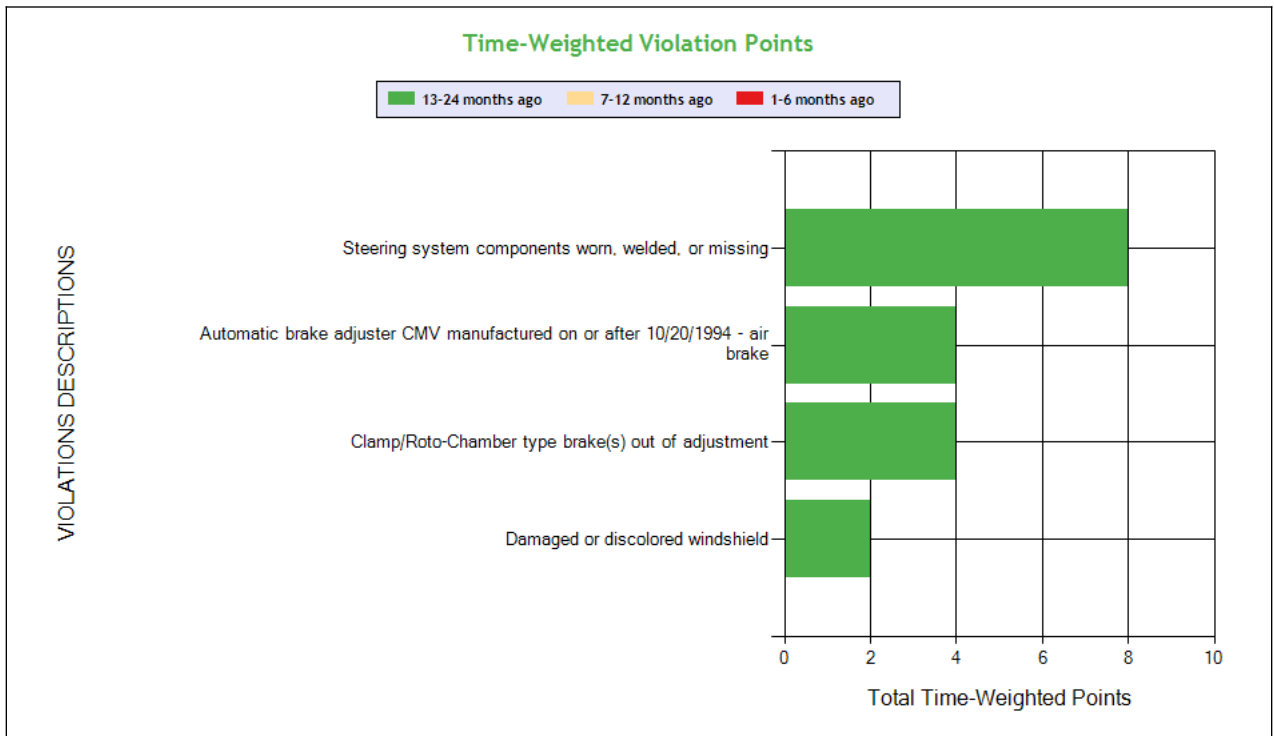
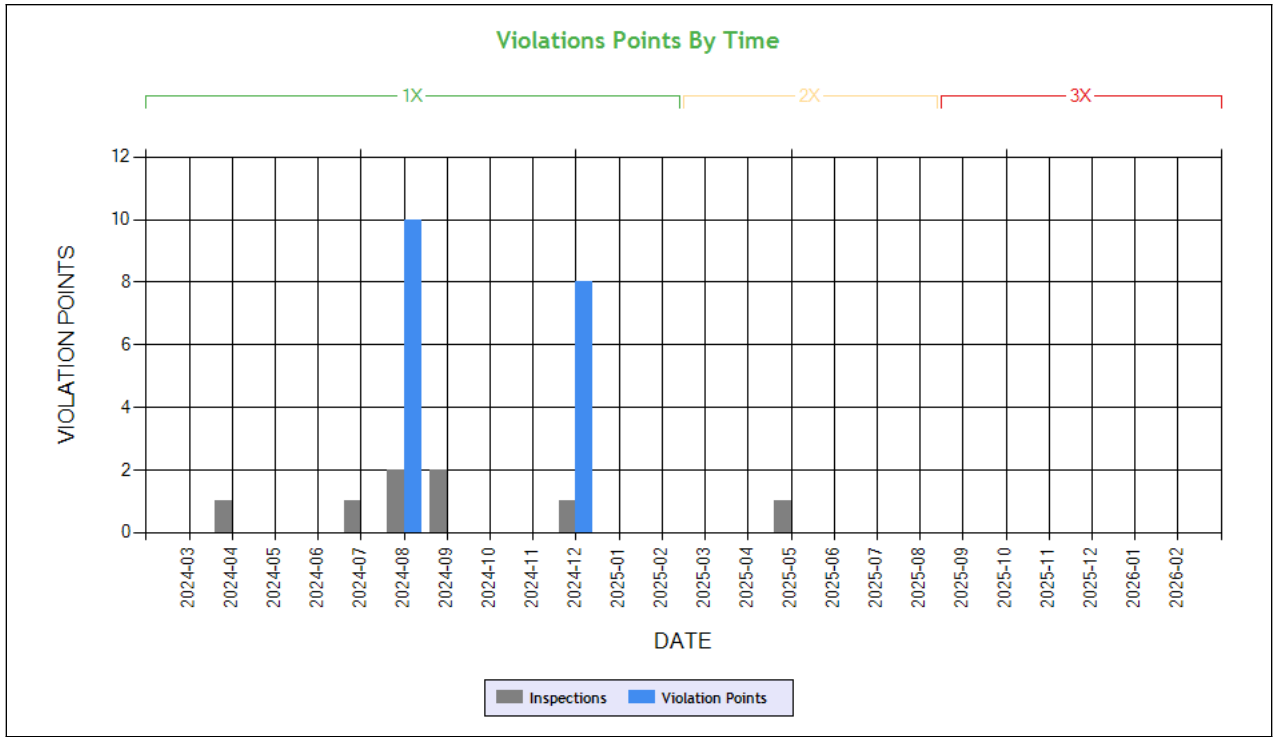

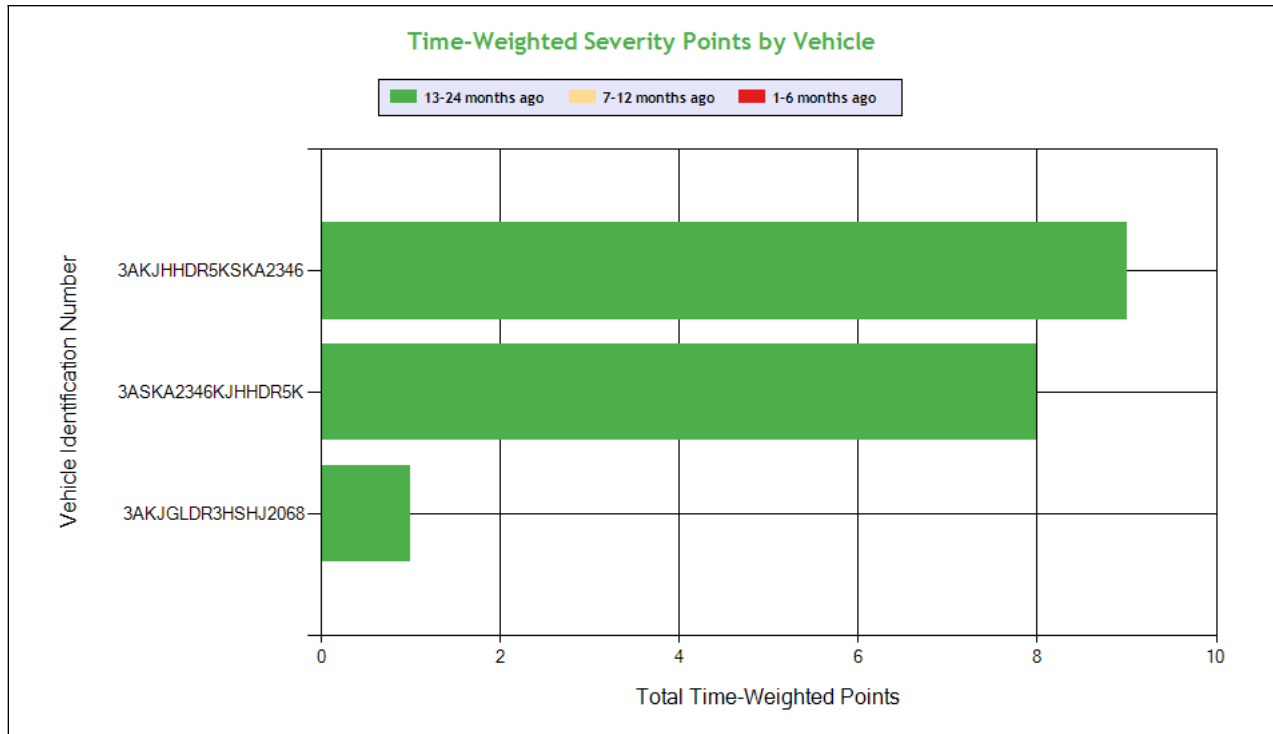

**Carrier Software**  
 1-800-646-5152  
 info@CarrierSoftware.com

**CONFIDENTIAL - Intended for use by Amerigo Insurance Agency - Date: 4/8/2026**

**PRECISION TRANS INC - DOT# 3497064 / MC1152903**

See the Excel file for the complete analysis

# Violations is in (1-6/7-12/13-24mo)

Shaded = Out Of Service Violation						
Violation Group			Steering Mechanism	Brakes Out of Adjustment	Brakes, All Others	Windshield/ Glass/ Markings
Violation Description	Total Time-weighted Points by VIN	% of Total Time-weighted Points by VIN	Steering system components worn, welded, or missing	Clamp/Roto-Chamber type brake(s) out of adjustment	Automatic brake adjuster CMV manufactured on or after 10/20/1994 - air brake	Damaged or discolored windshield
Driver Resp			Yes	No	No	Yes
<b>Total Time-weighted Points</b>			8	4	4	2
<b>% Total Time-Wt Pts</b>			44.44	22.22	22.22	11.11
3AKJHHR5KSKA2346	9	50.0	8 (0/0/1)			1 (0/0/1)
3ASKA2346KJHHR5K	8	44.44		4 (0/0/1)	4 (0/0/1)	
3AKJGLDR3HSHJ2068	1	5.56				1 (0/0/1)

**COLOR CODED CRASH TABLE ToC**

No crashes have been reported by the DOT on this Motor Carrier



LEGEND
Vehicle Information
Inspection for DOT # being analyzed
Inspection for Different DOT #
Crash Information for specific VIN

**INSPECTIONS WITH SHARED EQUIPMENT:** **ToC** This section only contains inspection data on VINs where the vehicle was inspected under the DOT number being analyzed, then a different DOT number and then subsequently under the DOT number being analyzed.

**POWER UNIT Inspections Section**

VIN: 3AKJGLDR3HSHJ2068		Unit: Truck Tractor		Year: 2017	Make: FREIGHTLINER		
DOT No: 3497064		Docket No: MC1152903		Name: PRECISION TRANS INC		Interstate: Yes	
Date	Unit License	Unit Lic State	Violation Unit	Violation Description	Severity	OOS	Citation
09/09/2024	XP51537	CA	-	-	-	-	-
08/27/2024	XP51537	CA	1	393.60C - Damaged or discolored windshield	1	No	
02/24/2024	XP51537	CA	D	392.2SLLS2 - State/Local Laws - Speeding 6-10 miles per hour over the speed limit	4	No	LR94409
04/20/2023	XP51537	CA	D	392.2SLLS4 - State/Local Laws - Speeding 15 or more miles per hour over the speed limit	10	No	
04/20/2023	XP51537	CA	D	395.22H1 - Driver failing to maintain ELD user's manual	1	No	
03/06/2023	XP51537	CA	-	-	-	-	-
03/02/2023	XP51537	CA	D	392.2C - Failure to obey traffic control device	5	No	9431630
02/14/2023	XP51537	CA	1	392.2 - Operating a commercial motor vehicle not in accordance with the laws, ordinances, and regulations of the jurisdiction in which it is being operated - Unsafe Driving	0	No	CW924157
02/14/2023	XP51537	CA	1	393.11 - No/defective lighting devices/reflective devices/projected	3	No	CW924157
02/14/2023	XP51537	CA	1	396.3A1 - Inspection/repair and maintenance parts and accessories	2	Yes	CW924157
03/31/2022	XP51537	CA	D	392.2SLLS1 - State/Local Laws - Speeding 1-5 Miles Per Hour Over The Speed Limit	0	No	9163778
DOT No: 2991461		Docket No: MC19214		Name: STRATEGY TRANS INC		Interstate: Yes	
Date	Unit License	Unit Lic State	Violation Unit	Violation Description	Severity	OOS	Citation
10/02/2020	XP51537	CA	D	392.9BAINACTIVE	0	Yes	
DOT No: 3497064		Docket No: MC1152903		Name: PRECISION TRANS INC		Interstate: Yes	
Date	Unit License	Unit Lic State	Violation Unit	Violation Description	Severity	OOS	Citation
09/07/2020	XP51537	CA	D	395.22G - Portable ELD not mounted in a fixed position and visible to driver	1	No	
09/07/2020	XP51537	CA	D	395.8E - False report of drivers record of duty status	7	Yes	
DOT No: 230991		Docket No: MC176957		Name: WATKINS AND SHEPARD TRUCKING INC		Interstate: Yes	
Date	Unit License	Unit Lic State	Violation Unit	Violation Description	Severity	OOS	Citation
02/19/2019	PA12794	MT	-	-	-	-	-
03/21/2018	PA12794	MT	D	392.2C - Failure to obey traffic control device	5	No	
11/07/2017	PA12794	MT	-	-	-	-	-
04/02/2017	PA12794	MT	-	-	-	-	-

**TRAILER Inspections Section**

No data



**Carrier Software**  
1-800-646-5152  
info@CarrierSoftware.com

**CONFIDENTIAL - Intended for use by Amerigo Insurance Agency - Date:**  
4/8/2026  
**PRECISION TRANS INC - DOT# 3497064 / MC1152903**



LEGEND
Vehicle Information
Inspection for DOT # being analyzed
Inspection for Different DOT #
Crash Information for specific VIN

**INSPECTION DETAILS for ALL Inspections**

PDF shows the first 100 Power Unit & Trailer VINs with most recent inspections using data from the last 4 years

**POWER UNIT Inspections Section**

VIN: 3AKJHHR5KSKA2346		Unit: Truck Tractor		Year: 2019	Make: FREIGHTLINER		
DOT No: 3497064		Docket No: MC1152903		Name: PRECISION TRANS INC		Interstate: Yes	
Date	Unit License	Unit Lic State	Violation Unit	Violation Description	Severity	OOS	Citation
05/13/2025	YP01563	CA	D	392.2SLLED - State/Local Laws - Excessive dimension (width/height/length)	0	No	
09/20/2024	YP01563	CA	D	395.8K2 - Driver failing to retain previous 7 days' logs	5	Yes	
08/27/2024	YP01563	CA	1	393.60C - Damaged or discolored windshield	1	No	
08/27/2024	YP01563	CA	1	393.209D - Steering system components worn, welded, or missing	6	Yes	
07/12/2024	YP01563	CA	D	395.3A2PROP - Driving beyond 14 hour duty period (Property carrying vehicle)	7	No	ED8101789
07/12/2024	YP01563	CA	D	392.2C - Failure to obey traffic control device	5	No	ED8101789
07/12/2024	YP01563	CA	D	395.3A3PROP - Driving beyond 11 hour driving limit in a 14 hour period. (Property Carrying Vehicle)	7	No	ED8101789
07/12/2024	YP01563	CA	D	395.8E - False report of drivers record of duty status	7	Yes	ED8101789
04/20/2024	YP01563	CA	D	395.8E - False report of drivers record of duty status	7	Yes	
04/20/2024	YP01563	CA	D	395.30B1 - Driver failed to certify the accuracy of the information gathered by the ELD	1	No	
04/15/2023	YP01563	CA	-	-	-	-	-
03/09/2023	YP01563	CA	1	393.9TS - Inoperative turn signal	6	No	
03/09/2023	YP01563	CA	D	392.2C - Failure to obey traffic control device	5	No	079123000005070
02/06/2023	YP01563	CA	-	-	-	-	-
07/01/2022	YP01563	CA	-	-	-	-	-
10/14/2021	YP01563	CA	D	392.2C - Failure to obey traffic control device	5	No	
10/14/2021	YP01563	CA	D	395.24C2II - Driver failed to manually add the trailer number	1	No	
10/14/2021	YP01563	CA	D	395.24C2III - Driver failed to manually add shipping document number	1	No	
05/18/2021	YP01563	CA	D	392.2C - Failure to obey traffic control device	5	No	0379100419
04/21/2021	YP01563	CA	-	-	-	-	-

VIN: 3ASKA2346KJHHR5K		Unit: Truck Tractor		Year: 2019	Make:		
DOT No: 3497064		Docket No: MC1152903		Name: PRECISION TRANS INC		Interstate: Yes	
Date	Unit License	Unit Lic State	Violation Unit	Violation Description	Severity	OOS	Citation
12/09/2024	YP01563	CA	1	393.47E - Clamp/Roto-Chamber type brake(s) out of adjustment	4	No	
12/09/2024	YP01563	CA	1	393.53B - Automatic brake adjuster CMV manufactured on or after 10/20/1994 - air brake	4	No	

VIN: 3AKJGLDR3HSHJ2068		Unit: Truck Tractor		Year: 2017	Make: FREIGHTLINER		
DOT No: 3497064		Docket No: MC1152903		Name: PRECISION TRANS INC		Interstate: Yes	



Date	Unit License	Unit Lic State	Violation Unit	Violation Description	Severity	OOS	Citation
09/09/2024	XP51537	CA	-	-	-	-	-
08/27/2024	XP51537	CA	1	393.60C - Damaged or discolored windshield	1	No	
02/24/2024	XP51537	CA	D	392.2SLLS2 - State/Local Laws - Speeding 6-10 miles per hour over the speed limit	4	No	LR94409
04/20/2023	XP51537	CA	D	392.2SLLS4 - State/Local Laws - Speeding 15 or more miles per hour over the speed limit	10	No	
04/20/2023	XP51537	CA	D	395.22H1 - Driver failing to maintain ELD user's manual	1	No	
03/06/2023	XP51537	CA	-	-	-	-	-
03/02/2023	XP51537	CA	D	392.2C - Failure to obey traffic control device	5	No	9431630
02/14/2023	XP51537	CA	1	393.11 - No/defective lighting devices/reflective devices/projected	3	No	CW924157
02/14/2023	XP51537	CA	1	392.2 - Operating a commercial motor vehicle not in accordance with the laws, ordinances, and regulations of the jurisdiction in which it is being operated - Unsafe Driving	0	No	CW924157
02/14/2023	XP51537	CA	1	396.3A1 - Inspection/repair and maintenance parts and accessories	2	Yes	CW924157
03/31/2022	XP51537	CA	D	392.2SLLS1 - State/Local Laws - Speeding 1-5 Miles Per Hour Over The Speed Limit	0	No	9163778

**DOT No: 2991461      Docket No: MC19214      Name: STRATEGY TRANS INC      Interstate: Yes**

Date	Unit License	Unit Lic State	Violation Unit	Violation Description	Severity	OOS	Citation
10/02/2020	XP51537	CA	D	392.9BAINACTIVE	0	Yes	

**DOT No: 3497064      Docket No: MC1152903      Name: PRECISION TRANS INC      Interstate: Yes**

Date	Unit License	Unit Lic State	Violation Unit	Violation Description	Severity	OOS	Citation
09/07/2020	XP51537	CA	D	395.22G - Portable ELD not mounted in a fixed position and visible to driver	1	No	
09/07/2020	XP51537	CA	D	395.8E - False report of drivers record of duty status	7	Yes	

**DOT No: 230991      Docket No: MC176957      Name: WATKINS AND SHEPARD TRUCKING INC      Interstate: Yes**

Date	Unit License	Unit Lic State	Violation Unit	Violation Description	Severity	OOS	Citation
02/19/2019	PA12794	MT	-	-	-	-	-
03/21/2018	PA12794	MT	D	392.2C - Failure to obey traffic control device	5	No	
11/07/2017	PA12794	MT	-	-	-	-	-
04/02/2017	PA12794	MT	-	-	-	-	-

**VIN: 1UYVS2531FU186262      Unit: Semi Trailer      Year: 2015      Make: UTILITY TRAILER MANUFACTURER**

**DOT No: 4271043      Docket No: MC1658717      Name: GURU NANAK PATHWAYS LLC      Interstate: Yes**

Date	Unit License	Unit Lic State	Violation Unit	Violation Description	Severity	OOS	Citation
02/18/2025	4RL3339	CA	2	393.9ALSLIWR - LIGHTING - STOP LAMPS - BOTH INOPERATIVE WHEN REQUIRED TO BE ON.	6	Yes	
02/18/2025	4RL3339	CA	2	396.3A1BOS - BRAKES OUT OF SERVICE: The number of defective brakes is equal to or greater than 20 percent of the service brakes on the vehicle or combination	0	Yes	
02/18/2025	4RL3339	CA	2	393.47E - Clamp/Roto-Chamber type brake(s) out of adjustment	4	No	
02/18/2025	4RL3339	CA	2	393.75A3TAOL - TIRES - ALL OTHERS LEAKING OR INFLATION LESS THAN 50% OF THE MAXIMUM INFLATION PRESSURE.	8	Yes	
02/18/2025	4RL3339	CA	2	393.53BB - AIR BRAKE - CMV MANUFACTURED ON OR AFTER 10/20/1994 HAS AN AUTOMATIC AIRBRAKE ADJUSTMENT SYSTEM THAT FAILS TO COMPENSATE FOR WEAR.	4	No	
02/18/2025	4RL3339	CA	2	393.75CTAOTDLT232 - TIRES - LESS THAN 2/32 INCH TREAD DEPTH.	8	No	

**DOT No: 3497064      Docket No: MC1152903      Name: PRECISION TRANS INC      Interstate: Yes**



Date	Unit License	Unit Lic State	Violation Unit	Violation Description	Severity	OOS	Citation
09/09/2024	4RL3339	CA	-	-	-	-	-
08/27/2024	4RL3339	CA	2	392.2 - Operating a commercial motor vehicle not in accordance with the laws, ordinances, and regulations of the jurisdiction in which it is being operated - Unsafe Driving	0	No	
07/12/2024	4RL3339	CA	-	-	-	-	-
04/20/2024	4RL3339	CA	-	-	-	-	-
04/20/2023	4RL3339	CA	-	-	-	-	-
04/15/2023	4RL3339	CA	-	-	-	-	-
03/02/2023	4RL3339	CA	-	-	-	-	-
02/06/2023	4RL3339	CA	-	-	-	-	-
03/31/2022	4RL3339	CA	-	-	-	-	-

**DOT No: 79466      Docket No: MC150578      Name: STEVENS TRANSPORT INC      Interstate: Yes**

Date	Unit License	Unit Lic State	Violation Unit	Violation Description	Severity	OOS	Citation
02/10/2017	2150360	ME	2	392.2RG - State vehicle registration or License Plate violation	0	No	

**TRAILER Inspections Section**

**VIN: 3AKJHHR5KSKA2346      Unit: Truck Tractor      Year: 2019      Make: FREIGHTLINER**

**DOT No: 3497064      Docket No: MC1152903      Name: PRECISION TRANS INC      Interstate: Yes**

Date	Unit License	Unit Lic State	Violation Unit	Violation Description	Severity	OOS	Citation
05/13/2025	YP01563	CA	D	392.2SLLED - State/Local Laws - Excessive dimension (width/height/length)	0	No	
09/20/2024	YP01563	CA	D	395.8K2 - Driver failing to retain previous 7 days' logs	5	Yes	
08/27/2024	YP01563	CA	1	393.60C - Damaged or discolored windshield	1	No	
08/27/2024	YP01563	CA	1	393.209D - Steering system components worn, welded, or missing	6	Yes	
07/12/2024	YP01563	CA	D	395.3A2PROP - Driving beyond 14 hour duty period (Property carrying vehicle)	7	No	ED8101789
07/12/2024	YP01563	CA	D	392.2C - Failure to obey traffic control device	5	No	ED8101789
07/12/2024	YP01563	CA	D	395.3A3PROP - Driving beyond 11 hour driving limit in a 14 hour period. (Property Carrying Vehicle)	7	No	ED8101789
07/12/2024	YP01563	CA	D	395.8E - False report of drivers record of duty status	7	Yes	ED8101789
04/20/2024	YP01563	CA	D	395.8E - False report of drivers record of duty status	7	Yes	
04/20/2024	YP01563	CA	D	395.30B1 - Driver failed to certify the accuracy of the information gathered by the ELD	1	No	
04/15/2023	YP01563	CA	-	-	-	-	-
03/09/2023	YP01563	CA	1	393.9TS - Inoperative turn signal	6	No	
03/09/2023	YP01563	CA	D	392.2C - Failure to obey traffic control device	5	No	079123000005070
02/06/2023	YP01563	CA	-	-	-	-	-
07/01/2022	YP01563	CA	-	-	-	-	-
10/14/2021	YP01563	CA	D	392.2C - Failure to obey traffic control device	5	No	
10/14/2021	YP01563	CA	D	395.24C2II - Driver failed to manually add the trailer number	1	No	
10/14/2021	YP01563	CA	D	395.24C2III - Driver failed to manually add shipping document number	1	No	
05/18/2021	YP01563	CA	D	392.2C - Failure to obey traffic control device	5	No	0379100419
04/21/2021	YP01563	CA	-	-	-	-	-

**VIN: 3ASKA2346KJHHR5K      Unit: Truck Tractor      Year: 2019      Make:**

**DOT No: 3497064      Docket No: MC1152903      Name: PRECISION TRANS INC      Interstate: Yes**

Date	Unit License	Unit Lic State	Violation Unit	Violation Description	Severity	OOS	Citation
12/09/2024	YP01563	CA	1	393.47E - Clamp/Roto-Chamber type brake(s) out of adjustment	4	No	
12/09/2024	YP01563	CA	1	393.53B - Automatic brake adjuster CMV manufactured on or after 10/20/1994 - air brake	4	No	

**VIN: 3AKJGLDR3HSHJ2068      Unit: Truck Tractor      Year: 2017      Make: FREIGHTLINER**



DOT No: 3497064		Docket No: MC1152903		Name: PRECISION TRANS INC		Interstate: Yes	
Date	Unit License	Unit Lic State	Violation Unit	Violation Description	Severity	OOS	Citation
09/09/2024	XP51537	CA	-	-	-	-	-
08/27/2024	XP51537	CA	1	393.60C - Damaged or discolored windshield	1	No	
02/24/2024	XP51537	CA	D	392.2SLLS2 - State/Local Laws - Speeding 6-10 miles per hour over the speed limit	4	No	LR94409
04/20/2023	XP51537	CA	D	392.2SLLS4 - State/Local Laws - Speeding 15 or more miles per hour over the speed limit	10	No	
04/20/2023	XP51537	CA	D	395.22H1 - Driver failing to maintain ELD user's manual	1	No	
03/06/2023	XP51537	CA	-	-	-	-	-
03/02/2023	XP51537	CA	D	392.2C - Failure to obey traffic control device	5	No	9431630
02/14/2023	XP51537	CA	1	393.11 - No/defective lighting devices/reflective devices/projected	3	No	CW924157
02/14/2023	XP51537	CA	1	392.2 - Operating a commercial motor vehicle not in accordance with the laws, ordinances, and regulations of the jurisdiction in which it is being operated - Unsafe Driving	0	No	CW924157
02/14/2023	XP51537	CA	1	396.3A1 - Inspection/repair and maintenance parts and accessories	2	Yes	CW924157
03/31/2022	XP51537	CA	D	392.2SLLS1 - State/Local Laws - Speeding 1-5 Miles Per Hour Over The Speed Limit	0	No	9163778

DOT No: 2991461		Docket No: MC19214		Name: STRATEGY TRANS INC		Interstate: Yes	
Date	Unit License	Unit Lic State	Violation Unit	Violation Description	Severity	OOS	Citation
10/02/2020	XP51537	CA	D	392.9BAINACTIVE	0	Yes	

DOT No: 3497064		Docket No: MC1152903		Name: PRECISION TRANS INC		Interstate: Yes	
Date	Unit License	Unit Lic State	Violation Unit	Violation Description	Severity	OOS	Citation
09/07/2020	XP51537	CA	D	395.22G - Portable ELD not mounted in a fixed position and visible to driver	1	No	
09/07/2020	XP51537	CA	D	395.8E - False report of drivers record of duty status	7	Yes	

DOT No: 230991		Docket No: MC176957		Name: WATKINS AND SHEPARD TRUCKING INC		Interstate: Yes	
Date	Unit License	Unit Lic State	Violation Unit	Violation Description	Severity	OOS	Citation
02/19/2019	PA12794	MT	-	-	-	-	-
03/21/2018	PA12794	MT	D	392.2C - Failure to obey traffic control device	5	No	
11/07/2017	PA12794	MT	-	-	-	-	-
04/02/2017	PA12794	MT	-	-	-	-	-

<b>VIN: 1UYVS2531FU186262</b>	<b>Unit: Semi Trailer</b>	<b>Year: 2015</b>	<b>Make: UTILITY TRAILER MANUFACTURER</b>
-------------------------------	---------------------------	-------------------	---

DOT No: 4271043		Docket No: MC1658717		Name: GURU NANAK PATHWAYS LLC		Interstate: Yes	
Date	Unit License	Unit Lic State	Violation Unit	Violation Description	Severity	OOS	Citation
02/18/2025	4RL3339	CA	2	393.9ALSLIWR - LIGHTING - STOP LAMPS - BOTH INOPERATIVE WHEN REQUIRED TO BE ON.	6	Yes	
02/18/2025	4RL3339	CA	2	396.3A1BOS - BRAKES OUT OF SERVICE: The number of defective brakes is equal to or greater than 20 percent of the service brakes on the vehicle or combination	0	Yes	
02/18/2025	4RL3339	CA	2	393.47E - Clamp/Roto-Chamber type brake(s) out of adjustment	4	No	
02/18/2025	4RL3339	CA	2	393.75A3TAOL - TIRES - ALL OTHERS LEAKING OR INFLATION LESS THAN 50% OF THE MAXIMUM INFLATION PRESSURE.	8	Yes	
02/18/2025	4RL3339	CA	2	393.53BB - AIR BRAKE - CMV MANUFACTURED ON OR AFTER 10/20/1994 HAS AN AUTOMATIC AIRBRAKE ADJUSTMENT SYSTEM THAT FAILS TO COMPENSATE FOR WEAR.	4	No	
02/18/2025	4RL3339	CA	2	393.75CTAOTDLT232 - TIRES - LESS THAN 2/32 INCH TREAD DEPTH.	8	No	

DOT No: 3497064		Docket No: MC1152903		Name: PRECISION TRANS INC		Interstate: Yes	
-----------------	--	----------------------	--	---------------------------	--	-----------------	--



Date	Unit License	Unit Lic State	Violation Unit	Violation Description	Severity	OOS	Citation
09/09/2024	4RL3339	CA	-	-	-	-	-
08/27/2024	4RL3339	CA	2	392.2 - Operating a commercial motor vehicle not in accordance with the laws, ordinances, and regulations of the jurisdiction in which it is being operated - Unsafe Driving	0	No	
07/12/2024	4RL3339	CA	-	-	-	-	-
04/20/2024	4RL3339	CA	-	-	-	-	-
04/20/2023	4RL3339	CA	-	-	-	-	-
04/15/2023	4RL3339	CA	-	-	-	-	-
03/02/2023	4RL3339	CA	-	-	-	-	-
02/06/2023	4RL3339	CA	-	-	-	-	-
03/31/2022	4RL3339	CA	-	-	-	-	-

<b>DOT No: 79466</b>		<b>Docket No: MC150578</b>		<b>Name: STEVENS TRANSPORT INC</b>		<b>Interstate: Yes</b>	
Date	Unit License	Unit Lic State	Violation Unit	Violation Description	Severity	OOS	Citation
02/10/2017	2150360	ME	2	392.2RG - State vehicle registration or License Plate violation	0	No	

Inspection Summary By Month (based on inspections from the last 4 years) <b>ToC</b>						
Year-Month	Number of Inspections	Number of Power Units	Total Violations	Total OOS Inspections	Total Severity Points	Number of Crashes
2025-05	1	1	1	0	0	0
2024-12	1	1	2	0	8	0
2024-09	2	2	1	1	5	0
2024-08	2	2	4	1	8	0
2024-07	1	1	6	1	26	0
2024-04	1	1	2	1	8	0
2024-02	1	1	1	0	4	0
2023-04	3	3	2	0	11	0
2023-03	3	3	3	0	16	0
2023-02	2	2	4	1	5	0
2022-07	1	1	0	0	0	0

Note: The most recent month's counts may not include all the inspections for that month.

VIN Inspection Violation Details <b>ToC</b>									
# of VINs: 5 # of Insp: 20 Severity Weight: 148 Avg. Weight/VIN: 7.4 (based on inspections in the last 4 years, showing top 50 VINs inspected most recently)									
VIN 1UYVS253XL2108327		# of Inspections: 4		Total Severity: 20		Percentage of Total: 13.51%		Avg. Weight Per Inspection: 5.0	
Inspection Date	Inspection ID	Inspection State	Location Description	Total Severity	# of Violations	Shipper Name	Inspection Level	Post Accident	Out of Service
12/09/2024	83407115	CA	WOODLAND AREA	8	2		5	No	No
BASIC		Unit Type		Severity		Description		Out of Service	
Vehicle Maintenance		Semi Trailer		4		393.47E:Clamp/Roto-Chamber type brake(s) out of adjustment		No	
Vehicle Maintenance		Semi Trailer		4		393.53B:Automatic brake adjuster CMV manufactured on or af		No	
Inspection Date	Inspection ID	Inspection State	Location Description	Total Severity	# of Violations	Shipper Name	Inspection Level	Post Accident	Out of Service
09/20/2024	82739453	CA	DONNER PASS IF	5	1	NA	3	No	Yes
BASIC		Unit Type		Severity		Description		Out of Service	
Hours-Of-Serivce Compliance		Semi Trailer		5		395.8K2:Driver failing to retain previous 7 days' logs		Yes	
Inspection Date	Inspection ID	Inspection State	Location Description	Total Severity	# of Violations	Shipper Name	Inspection Level	Post Accident	Out of Service
08/27/2024	82737793	CA	WOODLAND AREA	1	1		5	No	No
BASIC		Unit Type		Severity		Description		Out of Service	
Vehicle Maintenance		Semi Trailer		1		393.60C:Damaged or discolored windshield		No	
Inspection Date	Inspection ID	Inspection State	Location Description	Total Severity	# of Violations	Shipper Name	Inspection Level	Post Accident	Out of Service
03/09/2023	78102102	AZ	4TH AVE PORT OF ENTRY	6	1	BARD VALLEY DATE GROWERS	2	No	No
BASIC		Unit Type		Severity		Description		Out of Service	
Vehicle Maintenance		Semi Trailer		6		393.9TS:Inoperative turn signal		No	



VIN 3AKJHHR5KSKA2346				# of Inspections: 6		Total Severity: 57		Percentage of Total: 38.51%		Avg. Weight Per Inspection: 9.5	
Inspection Date	Inspection ID	Inspection State	Location Description	Total Severity	# of Violations	Shipper Name	Inspection Level	Post Accident	Out of Service		
05/13/2025	84659364	CA	BRADSHAW RD @ GRANTLINE RD	0	1		3	No	No		
BASIC		Unit Type		Severity		Description		Out of Service			
		Truck Tractor		0		392.2SLLD:State/Local Laws - Excessive dimension (width/heig		No			
Inspection Date	Inspection ID	Inspection State	Location Description	Total Severity	# of Violations	Shipper Name	Inspection Level	Post Accident	Out of Service		
09/20/2024	82739453	CA	DONNER PASS IF	5	1	NA	3	No	Yes		
BASIC		Unit Type		Severity		Description		Out of Service			
Hours-Of-Service Compliance		Truck Tractor		5		395.8K2:Driver failing to retain previous 7 days' logs		Yes			
Inspection Date	Inspection ID	Inspection State	Location Description	Total Severity	# of Violations	Shipper Name	Inspection Level	Post Accident	Out of Service		
08/27/2024	82737794	CA	WOODLAND AREA	7	3		5	No	Yes		
BASIC		Unit Type		Severity		Description		Out of Service			
Vehicle Maintenance		Truck Tractor		6		393.209D:Steering system components worn, welded, or missin		Yes			
Vehicle Maintenance		Truck Tractor		1		393.60C:Damaged or discolored windshield		No			
Unsafe Driving		Truck Tractor		0		392.2:Operating a commercial motor vehicle not in accord		No			
Inspection Date	Inspection ID	Inspection State	Location Description	Total Severity	# of Violations	Shipper Name	Inspection Level	Post Accident	Out of Service		
07/12/2024	82105887	NE	MM 59 ON 80, 753 FEET WEST FRO	26	4	JONES DAIRY FARM	3	No	Yes		
BASIC		Unit Type		Severity		Description		Out of Service			
Hours-Of-Service Compliance		Truck Tractor		7		395.3A2PROP:Driving beyond 14 hour duty period (Property carry		No			
Hours-Of-Service Compliance		Truck Tractor		7		395.3A3PROP:Driving beyond 11 hour driving limit in a 14 hour		No			
Hours-Of-Service Compliance		Truck Tractor		7		395.8E:False report of drivers record of duty status		Yes			
Unsafe Driving		Truck Tractor		5		392.2C:Failure to obey traffic control device		No			
Inspection Date	Inspection ID	Inspection State	Location Description	Total Severity	# of Violations	Shipper Name	Inspection Level	Post Accident	Out of Service		
04/20/2024	81415072	CA	DONNER PASS CVEF	8	2		3	No	Yes		
BASIC		Unit Type		Severity		Description		Out of Service			
Hours-Of-Service Compliance		Truck Tractor		7		395.8E:False report of drivers record of duty status		Yes			
Hours-Of-Service Compliance		Truck Tractor		1		395.30B1:Driver failed to certify the accuracy of the infor		No			
Inspection Date	Inspection ID	Inspection State	Location Description	Total Severity	# of Violations	Shipper Name	Inspection Level	Post Accident	Out of Service		
03/09/2023	78102102	AZ	4TH AVE PORT OF ENTRY	11	2	BARD VALLEY DATE GROWERS	2	No	No		
BASIC		Unit Type		Severity		Description		Out of Service			
Vehicle Maintenance		Truck Tractor		6		393.9TS:Inoperative turn signal		No			
Unsafe Driving		Truck Tractor		5		392.2C:Failure to obey traffic control device		No			
VIN 3ASKA2346KJHHR5K				# of Inspections: 1		Total Severity: 8		Percentage of Total: 5.41%		Avg. Weight Per Inspection: 8.0	
Inspection Date	Inspection ID	Inspection State	Location Description	Total Severity	# of Violations	Shipper Name	Inspection Level	Post Accident	Out of Service		
12/09/2024	83407115	CA	WOODLAND AREA	8	2		5	No	No		
BASIC		Unit Type		Severity		Description		Out of Service			
Vehicle Maintenance		Truck Tractor		4		393.47E:Clamp/Roto-Chamber type brake(s) out of adjustment		No			
Vehicle Maintenance		Truck Tractor		4		393.53B:Automatic brake adjuster CMV manufactured on or af		No			
VIN 1UYVS2531FU186262				# of Inspections: 4		Total Severity: 37		Percentage of Total: 25.00%		Avg. Weight Per Inspection: 9.3	
Inspection Date	Inspection ID	Inspection State	Location Description	Total Severity	# of Violations	Shipper Name	Inspection Level	Post Accident	Out of Service		
08/27/2024	82737794	CA	WOODLAND AREA	7	2		5	No	Yes		
BASIC		Unit Type		Severity		Description		Out of Service			
Vehicle Maintenance		Semi Trailer		6		393.209D:Steering system components worn, welded, or missin		Yes			
Vehicle Maintenance		Semi Trailer		1		393.60C:Damaged or discolored windshield		No			
Inspection Date	Inspection ID	Inspection State	Location Description	Total Severity	# of Violations	Shipper Name	Inspection Level	Post Accident	Out of Service		
07/12/2024	82105887	NE	MM 59 ON 80, 753 FEET WEST FRO	21	3	JONES DAIRY FARM	3	No	Yes		
BASIC		Unit Type		Severity		Description		Out of Service			



Hours-Of-Service Compliance		Semi Trailer		7		395.3A2PROP:Driving beyond 14 hour duty period (Property carry)		No	
Hours-Of-Service Compliance		Semi Trailer		7		395.3A3PROP:Driving beyond 11 hour driving limit in a 14 hour		No	
Hours-Of-Service Compliance		Semi Trailer		7		395.8E:False report of drivers record of duty status		Yes	
Inspection Date	Inspection ID	Inspection State	Location Description	Total Severity	# of Violations	Shipper Name	Inspection Level	Post Accident	Out of Service
04/20/2024	81415072	CA	DONNER PASS CVEF	8	2		3	No	Yes
BASIC		Unit Type		Severity		Description		Out of Service	
Hours-Of-Service Compliance		Semi Trailer		7		395.8E:False report of drivers record of duty status		Yes	
Hours-Of-Service Compliance		Semi Trailer		1		395.30B1:Driver failed to certify the accuracy of the infor		No	
Inspection Date	Inspection ID	Inspection State	Location Description	Total Severity	# of Violations	Shipper Name	Inspection Level	Post Accident	Out of Service
04/20/2023	78428490	AZ	EASTBOUND	1	1	CHURCH BROTHERS	3	No	No
BASIC		Unit Type		Severity		Description		Out of Service	
Hours-Of-Service Compliance		Semi Trailer		1		395.22H1:Driver failing to maintain ELD user's manual		No	
VIN 3AKJGLDR3HSHJ2068		# of Inspections: 5		Total Severity: 26		Percentage of Total: 17.57%		Avg. Weight Per Inspection: 5.2	
Inspection Date	Inspection ID	Inspection State	Location Description	Total Severity	# of Violations	Shipper Name	Inspection Level	Post Accident	Out of Service
08/27/2024	82737793	CA	WOODLAND AREA	1	1		5	No	No
BASIC		Unit Type		Severity		Description		Out of Service	
Vehicle Maintenance		Truck Tractor		1		393.60C:Damaged or discolored windshield		No	
Inspection Date	Inspection ID	Inspection State	Location Description	Total Severity	# of Violations	Shipper Name	Inspection Level	Post Accident	Out of Service
02/24/2024	80975670	CA	MADERA AREA	4	1		2	No	No
BASIC		Unit Type		Severity		Description		Out of Service	
Unsafe Driving		Truck Tractor		4		392.2SLLS2:State/Local Laws - Speeding 6-10 miles per hour ov		No	
Inspection Date	Inspection ID	Inspection State	Location Description	Total Severity	# of Violations	Shipper Name	Inspection Level	Post Accident	Out of Service
04/20/2023	78428490	AZ	EASTBOUND	11	2	CHURCH BROTHERS	3	No	No
BASIC		Unit Type		Severity		Description		Out of Service	
Unsafe Driving		Truck Tractor		10		392.2SLLS4:State/Local Laws - Speeding 15 or more miles per h		No	
Hours-Of-Service Compliance		Truck Tractor		1		395.22H1:Driver failing to maintain ELD user's manual		No	
Inspection Date	Inspection ID	Inspection State	Location Description	Total Severity	# of Violations	Shipper Name	Inspection Level	Post Accident	Out of Service
03/02/2023	78002338	NM	I25MM165	5	1	COOPER FARMS INC	3	No	No
BASIC		Unit Type		Severity		Description		Out of Service	
Unsafe Driving		Truck Tractor		5		392.2C:Failure to obey traffic control device		No	
Inspection Date	Inspection ID	Inspection State	Location Description	Total Severity	# of Violations	Shipper Name	Inspection Level	Post Accident	Out of Service
02/14/2023	77869070	CA	SIDEWINDER PLATFORM SCALE	5	3	N A	1	No	Yes
BASIC		Unit Type		Severity		Description		Out of Service	
Vehicle Maintenance		Truck Tractor		3		393.11:No/defective lighting devices/reflective devices/p		No	
Vehicle Maintenance		Truck Tractor		2		396.3A1:Inspection/repair and maintenance parts and access		Yes	
Unsafe Driving		Truck Tractor		0		392.2:Operating a commercial motor vehicle not in accord		No	



Inspection History ToC						
Inspection Date	Report Number	Report State	PU VIN	TR VIN	Severity Weight	Time Weight
05/13/2025	UEH7006521	CA	3AKJHHDR5KSKA2346 - Truck Tractor	1UYVS253XL2108327 - Semi Trailer		2
Power Unit Violation - State/Local Laws Violation: 392.2SLLED - State/Local Laws - Excessive dimension (width/height/length)					0	
12/09/2024	NB7V001436	CA	3ASKA2346KJHHDR5K - Truck Tractor	1UYVS253XL2108327 - Semi Trailer		1
Power Unit Violation - Vehicle Maintenance Violation: 393.47E - Clamp/Roto-Chamber type brake(s) out of adjustment					4	
Power Unit Violation - Vehicle Maintenance Violation: 393.53B - Automatic brake adjuster CMV manufactured on or after 10/20/1994- air brake					4	
09/20/2024	UEEI004701	CA	3AKJHHDR5KSKA2346 - Truck Tractor	1UYVS253XL2108327 - Semi Trailer		1
Power Unit Violation - OOS Hours-Of-Service (HOS) Compliance Violation: 395.8K2 - Driver failing to retain previous 7 days' logs					5	
09/09/2024	2111000598	WA	3AKJGLDR3HSHJ2068 - Truck Tractor	1UYVS2531FU186262 - Semi Trailer		1
08/27/2024	NB7V001353	CA	3AKJGLDR3HSHJ2068 - Truck Tractor	1UYVS253XL2108327 - Semi Trailer		1
Power Unit Violation - Vehicle Maintenance Violation: 393.60C - Damaged or discolored windshield					1	
08/27/2024	NB7V001354	CA	3AKJHHDR5KSKA2346 - Truck Tractor	1UYVS2531FU186262 - Semi Trailer		1
Power Unit Violation - OOS Vehicle Maintenance Violation: 393.209D - Steering system components worn/welded/missing					6	
Power Unit Violation - Vehicle Maintenance Violation: 393.60C - Damaged or discolored windshield					1	
Trailer Violation - Unsafe Driving Violation: 392.2 - Operating Vehicle In Violation Of Local/State Laws					0	
07/12/2024	T349000293	NE	3AKJHHDR5KSKA2346 - Truck Tractor	1UYVS2531FU186262 - Semi Trailer		1
Power Unit Violation - Hours-Of-Service (HOS) Compliance Violation: 395.3A2PROP - Driving beyond 14 hour duty period (Property carrying vehicle)					7	
Power Unit Violation - OOS Hours-Of-Service (HOS) Compliance Violation: 395.8E - False report of drivers record of duty status					7	
Power Unit Violation - Hours-Of-Service (HOS) Compliance Violation: 395.3A3PROP - Driving beyond 11 hour driving limit in a 14 hour period. (Property Carrying Vehicle)					7	
Power Unit Violation - Unsafe Driving Violation: 392.2C - Failure to obey traffic ctrl device					5	
04/20/2024	UEEI003974	CA	3AKJHHDR5KSKA2346 - Truck Tractor	1UYVS2531FU186262 - Semi Trailer		1
Power Unit Violation - OOS Hours-Of-Service (HOS) Compliance Violation: 395.8E - False report of drivers record of duty status					7	
Power Unit Violation - Hours-Of-Service (HOS) Compliance Violation: 395.30B1 - Driver failed to certify the accuracy of the information gathered by the ELD					1	
02/24/2024	UGAY000147	CA	3AKJGLDR3HSHJ2068 - Truck Tractor	1UYVS253XL2108327 - Semi Trailer		0
Power Unit Violation - Unsafe Driving Violation: 392.2SLLS2 - State Speeding 6-10 mph					4	
04/20/2023	0222009947	AZ	3AKJGLDR3HSHJ2068 - Truck Tractor	1UYVS2531FU186262 - Semi Trailer		0
Power Unit Violation - Hours-Of-Service (HOS) Compliance Violation: 395.22H1 - Driver failing to maintain ELD user's manual					1	
Power Unit Violation - Unsafe Driving Violation: 392.2SLLS4 - State Speeding over 15 mph					10	
04/15/2023	NB7V000988	CA	1UYVS2531FU186262 - Semi Trailer			0
04/15/2023	NB7V000989	CA	3AKJHHDR5KSKA2346 - Truck Tractor	1UYVS253XL2108327 - Semi Trailer		0
03/09/2023	0Y62000015	AZ	3AKJHHDR5KSKA2346 - Truck Tractor	1UYVS253XL2108327 - Semi Trailer		0
Power Unit Violation - Vehicle Maintenance Violation: 393.9TS - Inoperative turn signal					6	
Power Unit Violation - Unsafe Driving Violation: 392.2C - Failure to obey traffic ctrl device					5	
03/06/2023	NBH6004187	CA	3AKJGLDR3HSHJ2068 - Truck Tractor			0
03/02/2023	4811N1PDT4	NM	3AKJGLDR3HSHJ2068 - Truck Tractor	1UYVS2531FU186262 - Semi Trailer		0
Power Unit Violation - Unsafe Driving Violation: 392.2C - Failure to obey traffic ctrl device					5	
02/14/2023	NDM1004848	CA	3AKJGLDR3HSHJ2068 - Truck Tractor			0
Power Unit Violation - Unsafe Driving Violation: 392.2 - Operating Vehicle In Violation Of Local/State Laws					0	
Power Unit Violation - OOS Vehicle Maintenance Violation: 396.3A1 - Inspection/repair and maintenance parts and accessories					2	
Power Unit Violation - Vehicle Maintenance Violation: 393.11 - No Defective lighting devices or reflective devices					3	
02/06/2023	UFEP002920	CA	3AKJHHDR5KSKA2346 - Truck Tractor	1UYVS2531FU186262 - Semi Trailer		0
07/01/2022	7116020443	NV	3AKJHHDR5KSKA2346 - Truck Tractor	1UYVS253XL2108327 - Semi Trailer		0
03/31/2022	4004M2IB3F	NM	3AKJGLDR3HSHJ2068 - Truck Tractor	1UYVS2531FU186262 - Semi Trailer		0
Power Unit Violation - State/Local Laws Violation: 392.2SLLS1 - State Speeding 1-5 mph					0	
10/14/2021	W338000923	WA	3AKJHHDR5KSKA2346 - Truck Tractor	1GRAA0629KE163090 - Semi Trailer		0



Power Unit Violation - Hours-Of-Service (HOS) Compliance Violation: 395.24C2III - Driver failed to manually add shipping document number	1	
Power Unit Violation - Unsafe Driving Violation: 392.2C - Failure to obey traffic ctrl device	5	
Power Unit Violation - Hours-Of-Service (HOS) Compliance Violation: 395.24C2II - Driver failed to manually add the trailer number	1	

Only the first 20 inspections are shown. See the live report for more data.

Crash Hot Spots ToC					
State	Level 1 (lowest crash frequency)	Level 2	Level 3	Level 4	Level 5 (highest crash frequency)
California	1	3	0	2	0
Nebraska	0	0	0	0	1
Washington	0	0	1	0	0
<b>Total</b>	<b>1</b>	<b>3</b>	<b>1</b>	<b>2</b>	<b>1</b>

Company Level: 3

Equipment and Driver Details ToC						
MCS-150 Date	Equipment (Owned/Leased/Trip)			Driver Details		
	Tractors	Straight Trucks	Trailers	CDL's	Interstate	Intrastate
05/08/2025	2/0/0	0/0/0	2/0/0	2	2	0
05/31/2024	2/0/0	0/0/0	2/0/0	2	2	0
09/07/2022	2/0/0	0/0/0	2/0/0	2	2	0
05/03/2022	2/0/0	0/0/0	2/0/0	2	2	0
07/09/2021	1/0/0	0/0/0	1/0/0	1	1	0
11/16/2020	1/0/0	0/0/0	1/0/0	1	1	0
10/19/2020	1/0/0	0/0/0	1/0/0	1	1	0
09/30/2020	1/0/0	0/0/0	1/0/0	1	1	0

Chameleon ToC
Something went wrong while generating Chameleon