



Table of Contents

1. Overview	2. BASIC Scores History
3. BASIC Measures	4. KPI: BASIC Measures by Cargo Group
5. Estimated ISS Score	6. Investigation Results
7. Penalties History	8. Acute Critical Violations
9. Red Flag Violation Details	10. DOT Registration Information
11. DOT MCS-150 History	12. Crash Summary
13. Inspection Summary	14. KPI: Inspection Viol OOS Rates by Cargo Group
15. FHWA Registration Information	16. FHWA Insurance Information
17. FHWA Authorities	18. Severe Violations
19. Violation Report	20. Violation Summary
21. Violation Enforcement Chronology	22. Inspection Violations & OOS Counts
23. Radius Of Operation	24. Inspection & Crash Locations
25. Cargo Hot Spots	26. Inspection Violations & OOS Chronology
27. Percent of Insp & Crash by State	28. VIN Insp Summary by State
29. Violations By Unit Type	30. Equipment Ownership
31. Equipment Details	32. Vehicle Age
33. States of Power Unit Registrations	34. Equipment Acquisitions
35. Driver Details	36. Shared VIN Summary
37. Shipper Table	38. Safety Summary
39. Safety Details	40. Crash Detail Color Coded
41. Inspections with Shared Equipment	42. Inspection Tabular Details
43. Inspection Summary By Month	44. VIN Inspection Violation Details
45. Inspection History	



Business Address

5518 W MESA AVE
FRESNO, CA
93722

Contact Info

(601)-913-3210

BALJEETKALER01@GMAIL.COM

FHWA Address

5518 W MESA AVE
FRESNO,CA,93722
Phone:(601)-913-3210

Mailing Address

5518 W MESA AVE
FRESNO, CA
93722

Overview [ToC](#)

Operating Status: AUTHORIZED FOR Property
4 other companies viewed this DOT in the past two months
Crash/PU ratio: 0.0%
Clean Inspection ratio: 25.0%

Estimated BASIC Scores (as of 12/27/2024)

	Unsafe Driving	Hours of Service	Driver Fitness	Controlled Sub. and Alcohol	Vehicle Maintenance	HM Compliance	Crash
Relative Scores	0%	0%	0%	0%	0%	0%	0%
Alert Status	No	No	No	No	No	No	No



Estimated Inspection Selection System (ISS) Score: 5
Category: Pass

BASIC Scores History - Unsafe Driving [ToC](#)

There are no Scores for this BASIC



BASIC Scores History - Hours of Service [ToC](#)

Alert - Above Threshold

**Alert - Compliance Review
Viol. in Past 12 Mo.**

Within 10 pts of Threshold

Below Threshold

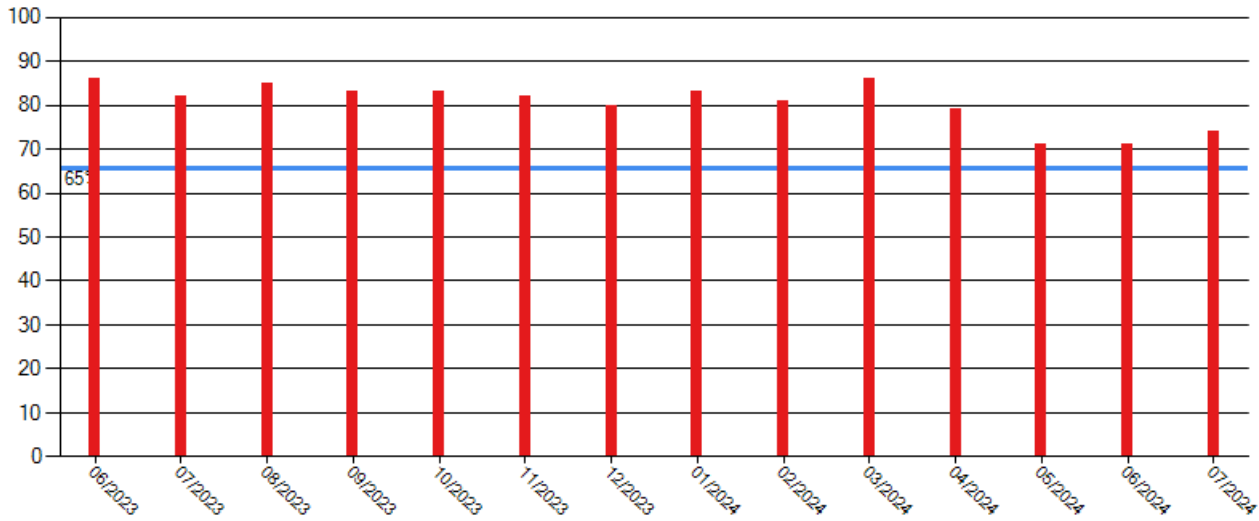

BASIC Scores History - Driver Fitness [ToC](#)

There are no Scores for this BASIC

BASIC Scores History - Controlled Substance [ToC](#)

There are no Scores for this BASIC



BASIC Scores History - Vehicle Maintenance ToC

Alert - Above Threshold

**Alert - Compliance Review
Viol. in Past 12 Mo.**

Within 10 pts of Threshold

Below Threshold

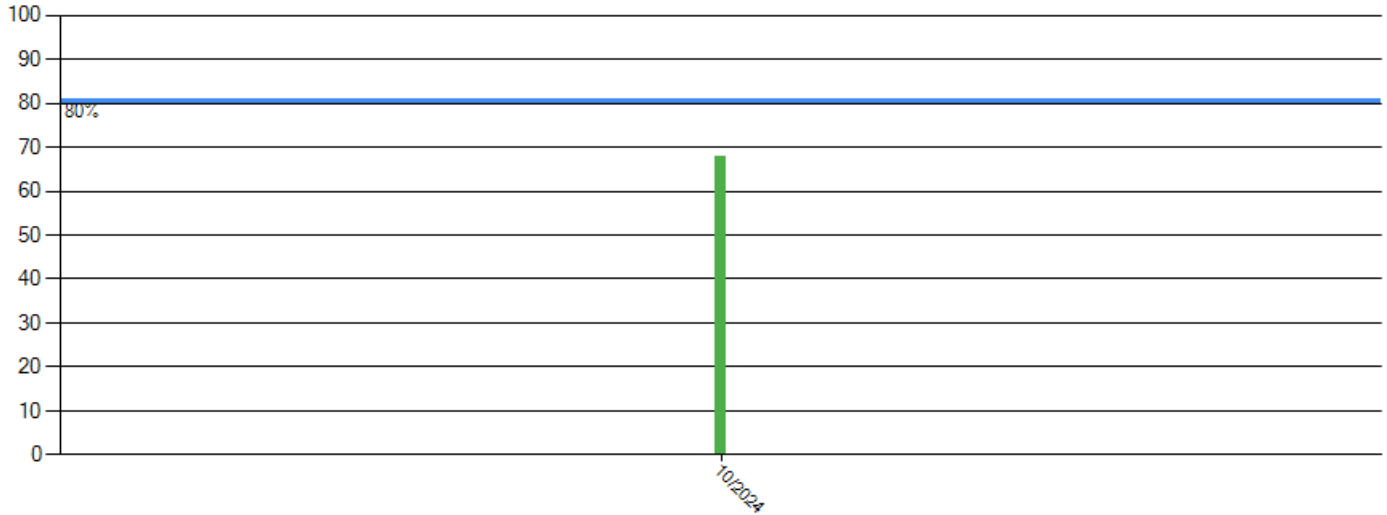

BASIC Scores History - Crash ToC

There are no Scores for this BASIC

BASIC Scores History - Hazmat ToC

There are no Scores for this BASIC



BASIC Measures: Violation Points per Inspection Trends **ToC**

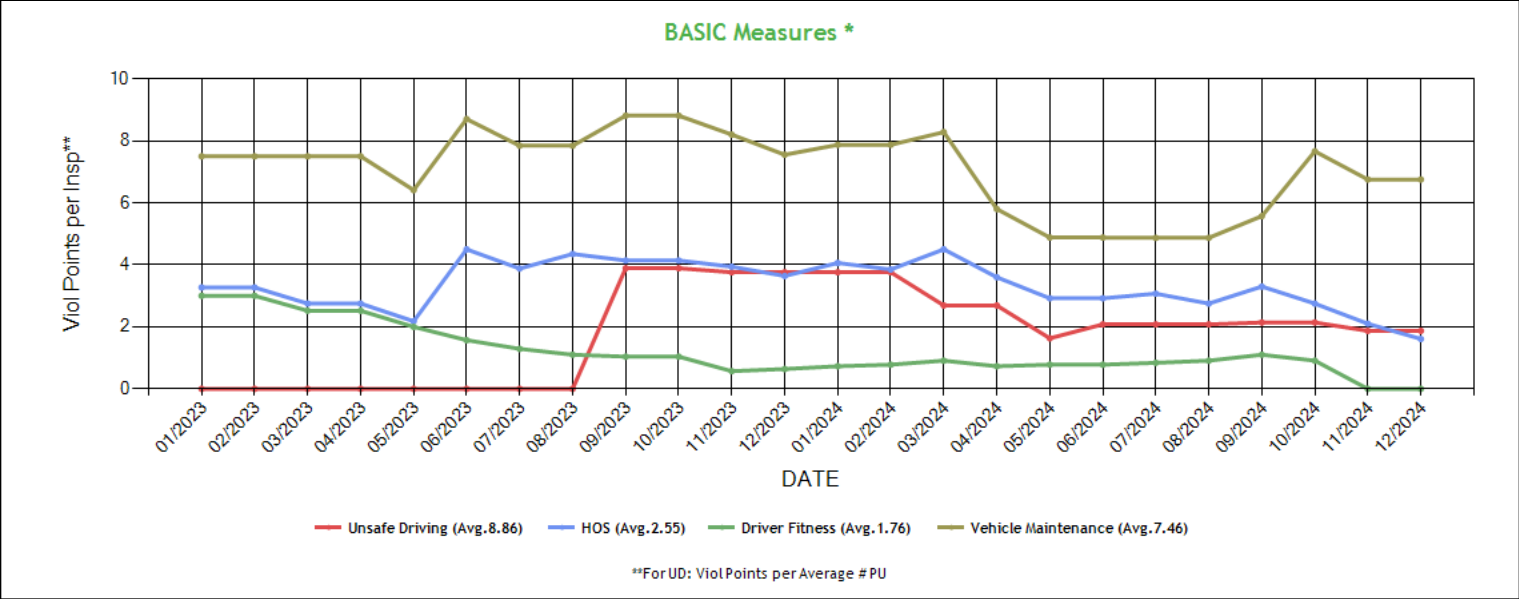

* BASIC Measures are the absolute SMS scores that are compared within each Safety Event Group to determine the BASIC Score percentiles. Averages based on fleets with 1-5 power units.



BASIC Measures * - Table ToC

UD-Unsafe Driving, HOS-Hours of Service, DF-Driver Fitness, CS-Controlled Substances, VM-Vehicle Maintenance

Date	UD Measure	UD AC	UD with Viol	HOS Measure	HOS AC	HOS with Viol	DF Measure	DF AC	DF with Viol	CS Measure	CS AC	CS with Viol	VM Measure	VM AC	VM with Viol
12/2024	1.87	N	1	1.61	N	3	0.00	N	0	0.00	N	0	6.75	N	4
11/2024	1.87	N	1	2.10	N	3	0.00	N	0	0.00	N	0	6.75	N	4
10/2024	2.14	N	1	2.75	N	5	0.91	N	1	0.00	N	0	7.66	N	5
09/2024	2.14	N	1	3.30	N	5	1.10	N	1	0.00	N	0	5.57	N	4
08/2024	2.08	N	1	2.75	N	5	0.91	N	1	0.00	N	0	4.87	N	4
07/2024	2.08	N	1	3.07	N	5	0.84	N	1	0.00	N	0	4.87	N	4
06/2024	2.08	N	1	2.92	N	5	0.78	N	1	0.00	N	0	4.88	N	4
05/2024	1.63	N	1	2.92	N	5	0.78	N	1	0.00	N	0	4.88	N	4
04/2024	2.69	N	1	3.60	N	5	0.73	N	1	0.00	N	0	5.80	N	4
03/2024	2.69	N	1	4.50	N	5	0.91	N	1	0.00	N	0	8.28	N	4
02/2024	3.76	N	1	3.85	N	5	0.78	N	1	0.00	N	0	7.87	N	4
01/2024	3.76	N	1	4.06	N	5	0.73	N	1	0.00	N	0	7.87	N	4
12/2023	3.76	N	1	3.64	N	5	0.64	N	1	0.00	N	0	7.55	N	4
11/2023	3.76	N	1	3.94	N	5	0.57	N	1	0.00	N	0	8.20	N	4
10/2023	3.89	N	1	4.14	N	5	1.04	N	1	0.00	N	0	8.81	N	4
09/2023	3.89	N	1	4.14	N	5	1.04	N	1	0.00	N	0	8.81	N	4
08/2023	0.00	N	0	4.35	N	5	1.10	N	1	0.00	N	0	7.84	N	4
07/2023	0.00	N	0	3.88	N	4	1.29	N	1	0.00	N	0	7.84	N	4
06/2023	0.00	N	0	4.50	N	3	1.57	N	1	0.00	N	0	8.70	N	3
05/2023	0.00	N	0	2.18	N	2	2.00	N	1	0.00	N	0	6.41	N	2
04/2023	0.00	N	0	2.75	N	2	2.52	N	1	0.00	N	0	7.50	N	2
03/2023	0.00	N	0	2.75	N	2	2.52	N	1	0.00	N	0	7.50	N	2
02/2023	0.00	N	0	3.27	N	2	3.00	N	1	0.00	N	0	7.50	N	1
01/2023	0.00	N	0	3.27	N	2	3.00	N	1	0.00	N	0	7.50	N	1
12/2022	0.00	N	0	3.00	N	2	2.75	N	1	0.00	N	0	7.50	N	1
11/2022	0.00	N	0	3.00	N	2	2.75	N	1	0.00	N	0	7.50	N	1
10/2022	0.00	N	0	0.00	N	0	0.00	N	0	0.00	N	0	0.00	N	0
09/2022	0.00	N	0	0.00	N	0	0.00	N	0	0.00	N	0	0.00	N	0
08/2022	0.00	N	0	0.00	N	0	0.00	N	0	0.00	N	0	0.00	N	0
07/2022	0.00	N	0	0.00	N	0	0.00	N	0	0.00	N	0	0.00	N	0
06/2022	0.00	N	0	0.00	N	0	0.00	N	0	0.00	N	0	0.00	N	0
05/2022	0.00	N	0	0.00	N	0	0.00	N	0	0.00	N	0	0.00	N	0
04/2022	0.00	N	0	0.00	N	0	0.00	N	0	0.00	N	0	0.00	N	0
03/2022	0.00	N	0	0.00	N	0	0.00	N	0	0.00	N	0	0.00	N	0
02/2022	0.00	N	0	0.00	N	0	0.00	N	0	0.00	N	0	0.00	N	0
01/2022	0.00	N	0	0.00	N	0	0.00	N	0	0.00	N	0	0.00	N	0
12/2021	0.00	N	0	0.00	N	0	0.00	N	0	0.00	N	0	0.00	N	0
11/2021	0.00	N	0	0.00	N	0	0.00	N	0	0.00	N	0	0.00	N	0
10/2021	0.00	N	0	0.00	N	0	0.00	N	0	0.00	N	0	0.00	N	0
09/2021	0.00	N	0	0.00	N	0	0.00	N	0	0.00	N	0	0.00	N	0
08/2021	0.00	N	0	0.00	N	0	0.00	N	0	0.00	N	0	0.00	N	0
07/2021	0.00	N	0	0.00	N	0	0.00	N	0	0.00	N	0	0.00	N	0
06/2021	0.00	N	0	0.00	N	0	0.00	N	0	0.00	N	0	0.00	N	0
05/2021	0.00	N	0	0.00	N	0	0.00	N	0	0.00	N	0	0.00	N	0
04/2021	0.00	N	0	0.00	N	0	0.00	N	0	0.00	N	0	0.00	N	0
03/2021	0.00	N	0	0.00	N	0	0.00	N	0	0.00	N	0	0.00	N	0
02/2021	0.00	N	0	0.00	N	0	0.00	N	0	0.00	N	0	0.00	N	0
01/2021	0.00	N	0	0.00	N	0	0.00	N	0	0.00	N	0	0.00	N	0
12/2020	0.00	N	0	0.00	N	0	0.00	N	0	0.00	N	0	0.00	N	0
11/2020	0.00	N	0	0.00	N	0	0.00	N	0	0.00	N	0	0.00	N	0
10/2020	0.00	N	0	0.00	N	0	0.00	N	0	0.00	N	0	0.00	N	0

* BASIC Measures are the absolute SMS scores that are compared within each Safety Event Group to determine the BASIC Score percentiles.



KPI: BASIC Measures by Fleet Size and Cargo Group **ToC**

Fleet Size: 1-5 PUs

Cargo Group (Companies)	Unsafe Driving		Hours of Service		Driver Fitness		Controlled Substance		Vehicle Maintenance		HM Compliance		Crash	
	Avg.	Comp. to Avg.	Avg.	Comp. to Avg.	Avg.	Comp. to Avg.	Avg.	Comp. to Avg.	Avg.	Comp. to Avg.	Avg.	Comp. to Avg.	Avg.	Comp. to Avg.
Bulk Goods (251965)	0.77	Worse	0.23	Worse	0.13	Better	0.01	Better	1.72	Worse	0.01	Better	0.06	Better
General Freight (487017)	0.79	Worse	0.23	Worse	0.20	Better	0.02	Better	1.90	Worse	0.01	Better	0.06	Better
KALER BROS INC	1.87		1.61		0.00		0.00		6.75		0.00		0.00	

Estimated ISS Score: **5 Pass** **ToC** **About the Inspection Selection System**



Estimated ISS Score History - Table ToC

Date	Estimated ISS Score	Recommendation	Algorithm
12/27/2024	5	Pass	Safety Algorithm
11/29/2024	5	Pass	Safety Algorithm
10/25/2024	8	Pass	Safety Algorithm
09/27/2024	8	Pass	Safety Algorithm
08/30/2024	7	Pass	Safety Algorithm
07/26/2024	76	Inspect	Safety Algorithm
06/28/2024	75	Inspect	Safety Algorithm
05/31/2024	75	Inspect	Safety Algorithm
04/26/2024	76	Inspect	Safety Algorithm
03/29/2024	78	Inspect	Safety Algorithm
02/23/2024	77	Inspect	Safety Algorithm
01/26/2024	77	Inspect	Safety Algorithm
12/29/2023	77	Inspect	Safety Algorithm
11/24/2023	77	Inspect	Safety Algorithm
10/27/2023	77	Inspect	Safety Algorithm
09/29/2023	77	Inspect	Safety Algorithm
08/25/2023	78	Inspect	Safety Algorithm
07/28/2023	77	Inspect	Safety Algorithm
06/30/2023	78	Inspect	Safety Algorithm
05/26/2023	5	Pass	Safety Algorithm
04/28/2023	6	Pass	Safety Algorithm
03/31/2023	6	Pass	Safety Algorithm
02/24/2023	7	Pass	Safety Algorithm
01/27/2023	8	Pass	Safety Algorithm
12/30/2022	8	Pass	Safety Algorithm
11/25/2022	8	Pass	Safety Algorithm
10/28/2022	1	Pass	Safety Algorithm
09/30/2022	1	Pass	Safety Algorithm
08/26/2022	72	Optional Inspect	Insufficient Data Algorithm
07/29/2022	72	Optional Inspect	Insufficient Data Algorithm
06/24/2022	72	Optional Inspect	Insufficient Data Algorithm
05/27/2022	72	Optional Inspect	Insufficient Data Algorithm
04/29/2022	72	Optional Inspect	Insufficient Data Algorithm
03/25/2022	72	Optional Inspect	Insufficient Data Algorithm
02/25/2022	72	Optional Inspect	Insufficient Data Algorithm
01/28/2022	69	Optional Inspect	Insufficient Data Algorithm
12/31/2021	69	Optional Inspect	Insufficient Data Algorithm
11/26/2021	64	Optional Inspect	Insufficient Data Algorithm
10/29/2021	64	Optional Inspect	Insufficient Data Algorithm
09/24/2021	64	Optional Inspect	Insufficient Data Algorithm
08/27/2021	64	Optional Inspect	Insufficient Data Algorithm
07/30/2021	64	Optional Inspect	Insufficient Data Algorithm
06/25/2021	64	Optional Inspect	Insufficient Data Algorithm
05/28/2021	63	Optional Inspect	Insufficient Data Algorithm
04/30/2021	63	Optional Inspect	Insufficient Data Algorithm
03/26/2021	63	Optional Inspect	Insufficient Data Algorithm
02/26/2021	63	Optional Inspect	Insufficient Data Algorithm
01/29/2021	63	Optional Inspect	Insufficient Data Algorithm
12/18/2020	63	Optional Inspect	Insufficient Data Algorithm
11/27/2020	63	Optional Inspect	Insufficient Data Algorithm
10/30/2020	63	Optional Inspect	Insufficient Data Algorithm

Investigation Results ToC

No Investigations reported on FMCSA website



Penalties History [ToC](#)

There is a problem with the Penalties data on FMCSA website.

Acute Critical Violations (Based on Investigations as per CSA Methodology Appendix A) [ToC](#)

No Data

No red flag violations in the last 24 months

DOT Registration Information: The following information on this specific DOT # is from the Federal DOT (as of Operating Authority

DOT Registration: 10/02/2020		Total Power Units: 2		Total Trucks: 2		Total Trailers: 2		Total Passenger Vehicles: 0	
Status	Entity Type	Organization Type	Nation	Total Cars	Drivers / CDL Drivers				
A	C	-	US	0	2 / 2				
MCS-150 Date	Op Codes	Shipper Op Codes	Shipper HazMat Op Codes	Latest Review Type	Latest Review Document Number(Date)				
05/02/2024	A				()				
MCS-150 Mileage (Year)	Record Update Date	Transports Hazmats	DOT Census Date	Recordable Accident Rate	Preventable Accident Rate				
599,985 (2024)	05/02/2024	N	10/02/2020	0%	0%				
MCS-151 Mileage	Safety Rating (Date)	SEA Accident	SEA Driver	SEA Vehicle	SEA Management				
0	None (None)	0%	0%	0%	0%				
Classification Codes		Cargo Carried (per MCS-150)							
Authorized-For-Hire		General Freight, Fresh Produce							

DOT MCS-150 History [ToC](#)

(as of 06/09/2023 DOT census)

Census Date	MCS-150 Date	MCS-150 Mileage	VM T Year	Power Units	Drivers	Trailers	Company Rep1	Company Rep2	Email
6/9/2023	5/16/2023	335610	2021	4	3	4	BALJEET SINGH		BALJEETKALER01@GMAIL.COM
2/9/2023	1/31/2023	335610	2021	3	3	3	BALJEET SINGH		BALJEETKALER01@GMAIL.COM
12/9/2022	12/1/2022	335610	2021	3	3	3	BALJEET SINGH		BALJEETKALER01@GMAIL.COM
11/9/2022	11/8/2022	335610	2021	6	3	3	BALJEET SINGH		BALJEETKALER01@GMAIL.COM
10/9/2021	9/22/2021	92294	2021	3	3	3	BALJEET SINGH		BALJEETKALER01@GMAIL.COM
8/9/2021	7/27/2021	92294	2021	3	3	3	BALJEET SINGH		BALJEETKALER01@GMAIL.COM
7/9/2021	6/30/2021	1	2021	2	1	2	BALJEET SINGH		
10/9/2020	10/2/2020	0		1	1	0	BALJEET SINGH		BALJEETKALER01@GMAIL.COM

Crash Summary Chart [ToC](#)Crashes Summary - Chart (based on all available crash data)

No Data



Crashes Summary - Table (based on all available crash data) ToC										
	TOTAL	Last 6 months	7-12 months	13-18 months	19-24 months	25-30 months	30-36 months	37-41 months	42-48 months	Over 49 months
Total Reportable	0	0	0	0	0	0	0	0	0	0
Fatalities	0	0	0	0	0	0	0	0	0	0
Injuries	0	0	0	0	0	0	0	0	0	0
Tow Away	0	0	0	0	0	0	0	0	0	0
With Citations	0	0	0	0	0	0	0	0	0	0
Federal Recordable	0	0	0	0	0	0	0	0	0	0
Preventable	0	0	0	0	0	0	0	0	0	0
Crash per Pwr Unit	-	0.0%	0.0%	0.0%	0.0%	0.0%	0.0%	0.0%	0.0%	-

Inspection Summary ToC			
The following inspection information is based on results for 24 months prior to: 02/12/2025. Please note that the total inspections number is not necessarily the total of the vehicle, driver and hazmat inspections, as one inspection may have included any combination of the below inspections.			
Overall	Vehicle	Driver	Hazmat
(Please note that the total inspections number is not necessarily the total of the vehicle, driver and hazmat inspections, as one inspection may have included any combination of the below inspections) Total Inspections: 9 Total Out of Service: 2 Out of Service: 22.22% National Average: 20.82% Difference: 1.4%	Total Inspections: 5 Total Out of Service: 2 Out of Service: 40.00% National Average: 24.68% Difference: 15.32%	Total Inspections: 9 Total Out of Service: 1 Out of Service: 11.11% National Average: 6.67% Difference: 4.44%	Total Inspections: 0 Total Out of Service: 0 Out of Service: 0.00% National Average: 2.97% Difference: -2.97%

KPI: Inspection Viol OOS Rates by Cargo Group ToC								
Cargo Group	OVERALL		VEHICLE		DRIVER		HAZMAT	
	Average	Compared to Average	Average	Compared to Average	Average	Compared to Average	Average	Compared to Average
Bulk Goods	24.23%	Better	22.30%	Worse	9.12%	Worse	0.16%	Better
General Freight	28.74%	Better	24.98%	Worse	12.59%	Better	0.22%	Better
KALER BROS INC	22.22%		40.0%		11.11%		0%	

FHWA Registration Information: The following data on this Motor Carrier is from the Federal Hwy Administration (as of 2/4/2025)								
Docket Number	DOT Number	Company Name	DBA Name	Address	City	State	Country	ZIP Code
MC1153597	3498081	KALER BROS INC		5518 W MESA AVE	FRESNO	CA	US	93722
Phone Number	Fax Number	Mail Address	Mail City	Mail State	Mail Contry	Mail ZIP Code	Mail Phone Number	Mail Fax Number
(601)-913-3210								
Date of Last Change	Freight	Passenger	Household Goods	Active Authority	Pending Authority	Revocation Pending Authority		
2/4/2025	Y	N	N	/ Common /	/	/ Common /		

Insurance Required (as of 02/04/2025) ToC			
Docket Number	Insurance Type	Insurance Required	Insurance on File
MC1153597	BIPD	\$750k	\$750k
MC1153597	Cargo	No	No
MC1153597	Bond	No	No



Active / Pending Insurance (as of 02/04/2025)

Docket Number	Form	Type	Insurance Carrier	Policy/Surety	Coverage From	Coverage To	Required	On File	Effective Date	Cancel Date
MC1153597	91X	BIPD/Primary	TRISURA SPECIALTY INSURANCE COMPANY	BE20173183-00	\$0k	\$750k	\$750k	\$750k	02/28/2024	02/28/2025

Insurance History (as of 02/04/2025)

Docket Number	Form	Type	Insurance Carrier	Policy/Surety	Coverage From	Coverage To	Effective Date From	Effective Date To
MC1153597	91X	BIPD/Primary	SECURITY NATIONAL INSURANCE CO.	SMC1797513	\$0k	\$750k	02/05/2023	10/26/2023 Cancelled
MC1153597	91X	BIPD/Primary	SECURITY NATIONAL INSURANCE CO.	SMC1797513	\$0k	\$750k	02/05/2023	04/14/2023 Cancelled
MC1153597	91X	BIPD/Primary	SECURITY NATIONAL INSURANCE CO.	SMC1797513	\$0k	\$750k	02/05/2022	02/05/2023 Replaced
MC1153597	91X	BIPD/Primary	SECURITY NATIONAL INSURANCE CO.	SMC1797513	\$0k	\$750k	02/05/2022	01/20/2023 Cancelled
MC1153597	91X	BIPD/Primary	SECURITY NATIONAL INSURANCE CO.	SMC1797513	\$0k	\$750k	02/05/2022	11/20/2022 Cancelled
MC1153597	91X	BIPD/Primary	SECURITY NATIONAL INSURANCE CO.	SMC1797513	\$0k	\$750k	02/05/2022	05/14/2022 Cancelled
MC1153597	91X	BIPD/Primary	SECURITY NATIONAL INSURANCE CO.	SMC1797513	\$0k	\$750k	02/05/2022	02/05/2022 Replaced
MC1153597	91X	BIPD/Primary	SECURITY NATIONAL INSURANCE CO.	SMC1797513	\$0k	\$750k	02/05/2022	02/05/2022 Replaced
MC1153597	91X	BIPD/Primary	SECURITY NATIONAL INSURANCE CO.	SMC1797513	\$0k	\$750k	02/05/2022	02/05/2022 Replaced
MC1153597	91X	BIPD/Primary	SECURITY NATIONAL INSURANCE CO.	SMC1797513	\$0k	\$750k	02/05/2021	02/05/2022 Cancelled

FHWA Authorities (as of 02/04/2025) ToC

Docket#	L&I Name	Active Authority	Inactive Authority	Pending Authority	Revocation Pending Authority	Freight	Passenger	Household Goods
MC1153597	KALER BROS INC	Common /			Common /	Yes	No	No

Authority History (as of 02/04/2025)

Docket Number	Sub	Auth Type	Original Action	Disposition
MC1153597		COMMON	REINSTATED 3/6/2024 12:00:00 AM	
MC1153597		COMMON	INVOLUNTARY REVOCATION 3/20/2023 12:00:00 AM	DISCONTINUED REVOCATION 4/17/2023 12:00:00 AM
MC1153597		COMMON	INVOLUNTARY REVOCATION 12/27/2022 12:00:00 AM	DISCONTINUED REVOCATION 1/19/2023 12:00:00 AM
MC1153597		COMMON	INVOLUNTARY REVOCATION 4/18/2022 12:00:00 AM	DISCONTINUED REVOCATION 5/13/2022 12:00:00 AM
MC1153597		COMMON	INVOLUNTARY REVOCATION 1/10/2022 12:00:00 AM	DISCONTINUED REVOCATION 2/7/2022 12:00:00 AM
MC1153597		COMMON	GRANTED 3/12/2021 12:00:00 AM	REVOKED 11/1/2023 12:00:00 AM



Severe Violations (i.e. those with >= 8 points) - Chart : 3 Violations 3 occurrences ToC

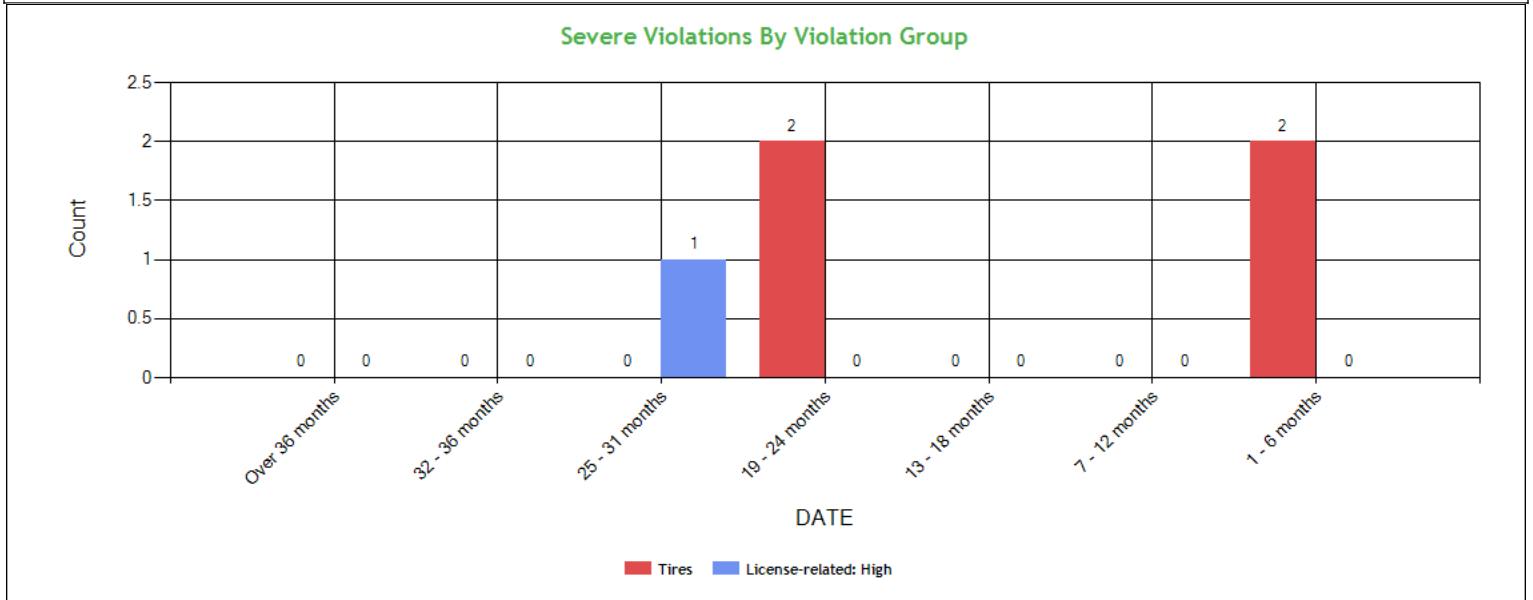

Severe Violations (i.e. those with >= 8 points) - Table : 3 Violations 5 occurrences ToC

Code	Description	Category	BASIC Weight	Total count	Last 6 months	7-12 months	13-18 months	19-24 months	25-31 months	32-36 months	Over 36 months
393.75A1	Tire -ply or belt material exposed	Tires	8	2	0	0	0	2	0	0	0
393.75A3	Tire -flat and/or audible air leak	Tires	8	2	2	0	0	0	0	0	0
383.51ASIN	Driving a CMV while CDL is suspended for a safety-related or unknown reason and in the state of driver license issuance.	License-related: High	8	1	0	0	0	0	1	0	0



Violation Report ToC						
Inspection Date	Inspection State	BASIC	Violation Description	OOS	VIN	Severity Points
10/10/2024	NM	Vehicle Maintenance	393.75A3 - Tire -flat and/or audible air leak	Yes	1XKYD49X7JJ208780	8
09/21/2023	AZ	Unsafe Driving	392.2C - Failure to obey traffic control device	No	1XPBD49X4HD445834	5
07/28/2023	LA	Hours-Of-Service	395.8E - False report of drivers record of duty status	No	1XKYD49X7JJ208780	7
07/19/2023	AZ	Vehicle Maintenance	393.45UV - Brake Tubing and Hose Adequacy Under Vehicle	No	1UYVS2539GU572719	4
07/19/2023	AZ	Vehicle Maintenance	392.2WC - Wheel (Mud) Flaps missing or defective	No	1UYVS2539GU572719	1
07/19/2023	AZ	Hours-Of-Service	395.24C2III - Driver failed to manually add shipping document number	No	4V4NC9EH7PN619535	1
05/30/2023	FL	Hours-Of-Service	395.24C2II - Driver failed to manually add the trailer number	No	4V4NC9EJ7GN956919	1
05/30/2023	FL	Hours-Of-Service	395.8E - False report of drivers record of duty status	Yes	4V4NC9EJ7GN956919	7
05/30/2023	FL	Hours-Of-Service	395.26B - Motor carrier failed to ensure that the ELD automatically recorded the required data elements.	No	4V4NC9EJ7GN956919	1
05/30/2023	FL	Hours-Of-Service	395.24C1II - Driver failed to manually add location description	No	4V4NC9EJ7GN956919	1
05/30/2023	FL	-	392.2FT - State Or International Fuel Tax (Ifta) Violation	No	4V4NC9EJ7GN956919	0
05/30/2023	FL	Hours-Of-Service	395.24C2III - Driver failed to manually add shipping document number	No	4V4NC9EJ7GN956919	1
05/30/2023	FL	Vehicle Maintenance	393.75A1 - Tire -ply or belt material exposed	Yes	527SR5323HL008931	8
05/30/2023	FL	Vehicle Maintenance	393.205A - Wheel/rim cracked or broken	Yes	527SR5323HL008931	2
03/03/2023	TX	Vehicle Maintenance	393.78 - Windshield wipers inoperative/defective	No	4V4NC9EJ7GN956919	1
03/03/2023	TX	Vehicle Maintenance	393.55D2 - ABS - malfunctioning indicator to cab of towing CMV manufactured on or after 3/1/2001	No	4V4NC9EJ7GN956919	4
11/19/2022	MO	Vehicle Maintenance	393.9TS - Inoperative turn signal	No	1XKYD49X7JJ208780	6
11/19/2022	MO	Vehicle Maintenance	393.207F - Air suspension pressure loss	Yes	1XKYD49X7JJ208780	7
11/19/2022	MO	Hours-Of-Service	395.8E - False report of drivers record of duty status	Yes	1XKYD49X7JJ208780	7
11/19/2022	MO	Hours-Of-Service	395.24C2III - Driver failed to manually add shipping document number	No	1XKYD49X7JJ208780	1
No filters were applied when generating this report, see the live report for more options.						



Violation Summary [ToC](#)

BASIC	Violation Group	Code	Description	# of Violations	# of OOS Violations	Severity Points
Vehicle Maintenance	Tires	393.75A1	Tire -ply or belt material exposed	1	1	8
Vehicle Maintenance	Tires	393.75A3	Tire -flat and/or audible air leak	1	1	8
Hours-Of-Service (HOS) Compliance	False Log	395.8E	False report of drivers record of duty status	2	1	7
Unsafe Driving	Dangerous Driving	392.2C	Failure to obey traffic control device	1	0	5
Vehicle Maintenance	Brakes, All Others	393.45UV	Brake Tubing and Hose Adequacy Under Vehicle	1	0	4
Vehicle Maintenance	Brakes, All Others	393.55D2	ABS - malfunctioning indicator to cab of towing CMV manufactured on or after 3/1/2001	1	0	4
Vehicle Maintenance	Wheels, Studs, Clamps, Etc.	393.205A	Wheel/rim cracked or broken	1	1	2
Hours-Of-Service (HOS) Compliance		395.24C2III	Driver failed to manually add shipping document number	2	0	1
Hours-Of-Service (HOS) Compliance		395.24C1II	Driver failed to manually add location description	1	0	1
Vehicle Maintenance	Windshield/ Glass/ Markings	393.78	Windshield wipers inoperative/defective	1	0	1
Vehicle Maintenance	Windshield/ Glass/ Markings	392.2WC	Wheel (Mud) Flaps missing or defective	1	0	1
Hours-Of-Service (HOS) Compliance	Other Log/Form & Manner	395.26B	Motor carrier failed to ensure that the ELD automatically recorded the required data elements.	1	0	1
Hours-Of-Service (HOS) Compliance		395.24C2II	Driver failed to manually add the trailer number	1	0	1
	Not used in SMS Calculation	392.2FT	State Or International Fuel Tax (Ifta) Violation	1	0	0

No filters were applied when generating this report, see the live report for more options.

Violation Enforcement Chronology - Chart [ToC](#)

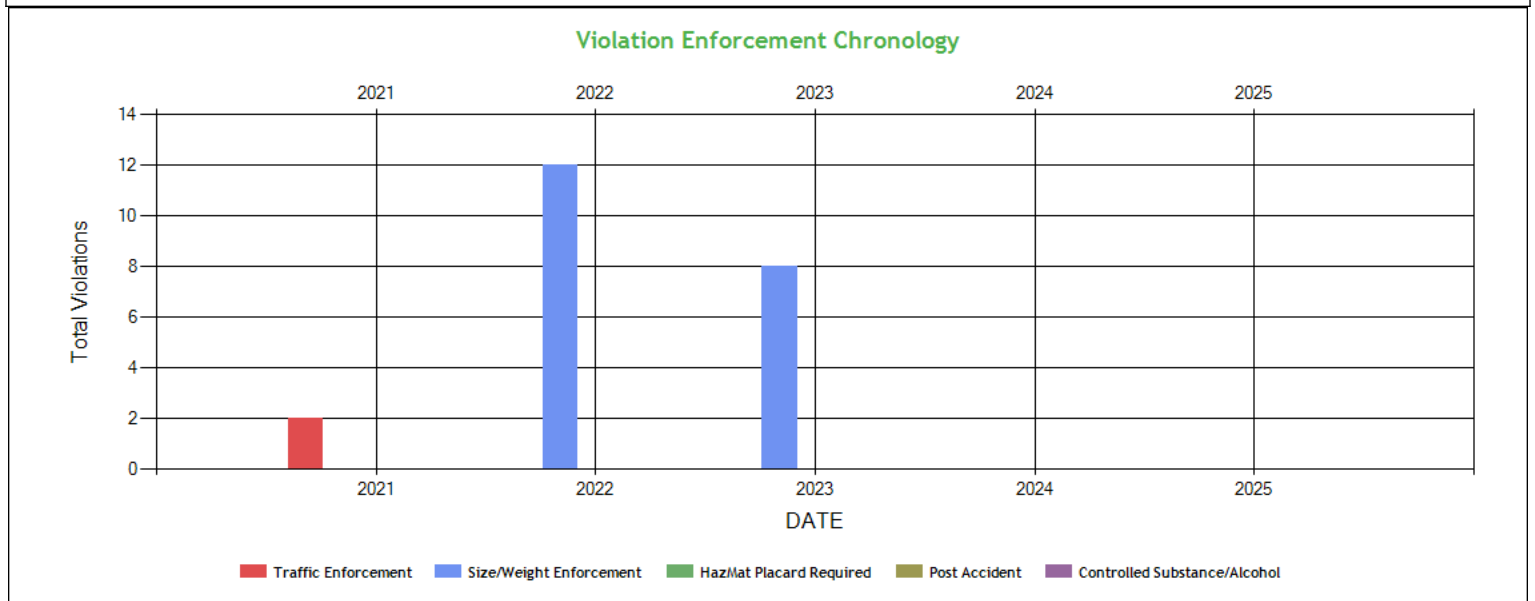



Violation Enforcement Chronology - Table ToC

	2021	2022	2023	2024	2025
Traffic Enforcement	2	0	0	0	0
Size/Weight Enforcement	0	12	8	0	0
HazMat Placard Required	0	0	0	0	0
Post Accident	0	0	0	0	0
Controlled Substance/Alcohol	0	0	0	0	0

Inspection Violations & OOS Counts - Chart ToC

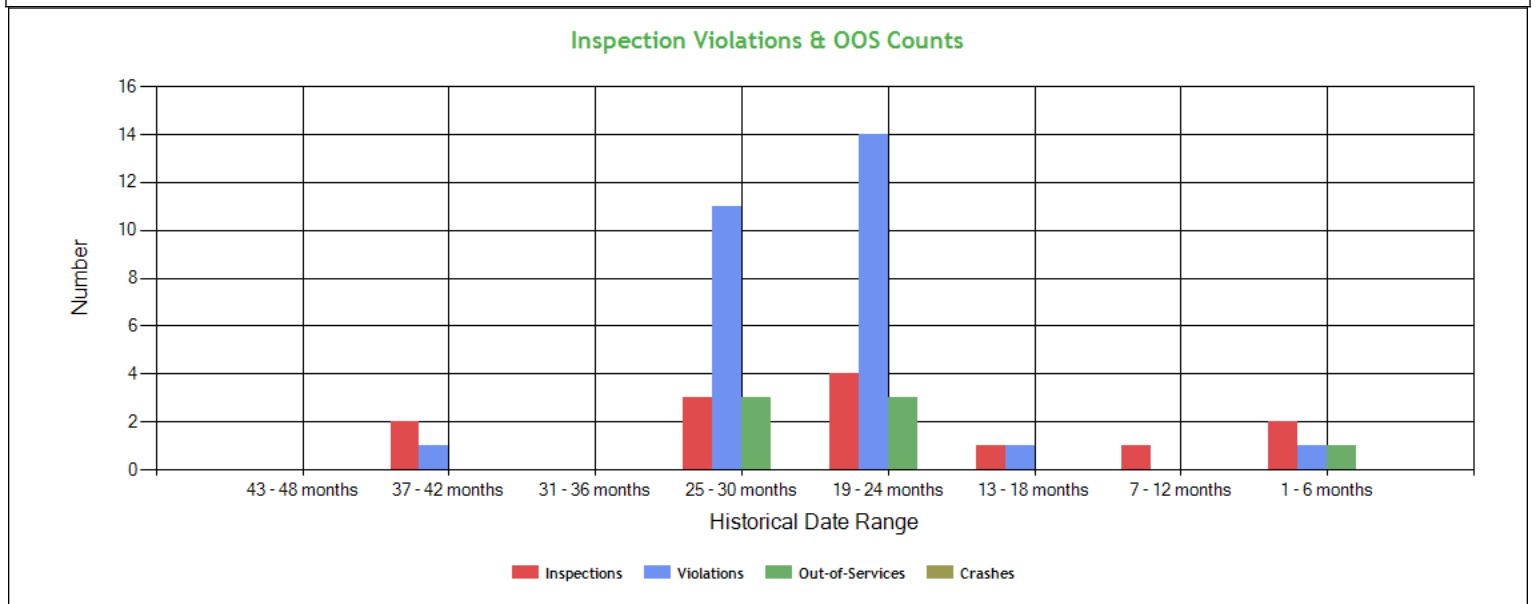

Inspection Violations & OOS Counts - Table ToC

Date Range	Inspections	Violations	Out-of-Services	Crashes
TOTAL	13	28	7	0
1 - 6 months	2	1	1	0
7 - 12 months	1	0	0	0
13 - 18 months	1	1	0	0
19 - 24 months	4	14	3	0
25 - 30 months	3	11	3	0
31 - 36 months	0	0	0	0
37 - 42 months	2	1	0	0
43 - 48 months	0	0	0	0

Radius of Operation (based on Inspections and Crashes during the past 3 years) ToC

	Total	Drive between 0 and 50 miles radius	Drive between 51 and 200 miles radius	Drive between 201 and 300 miles radius	Drive between 301 and 400 miles radius	Drive between 401 and 500 miles radius	Drive between 501 and 600 miles radius	Drive beyond 600 miles radius
Power Units (i.e. unique VINs)	4	0	0	0	0	0	0	4
Percent	100%	0%	0%	0%	0%	0%	0%	100%



Inspection & Crash Locations - Chart **ToC**

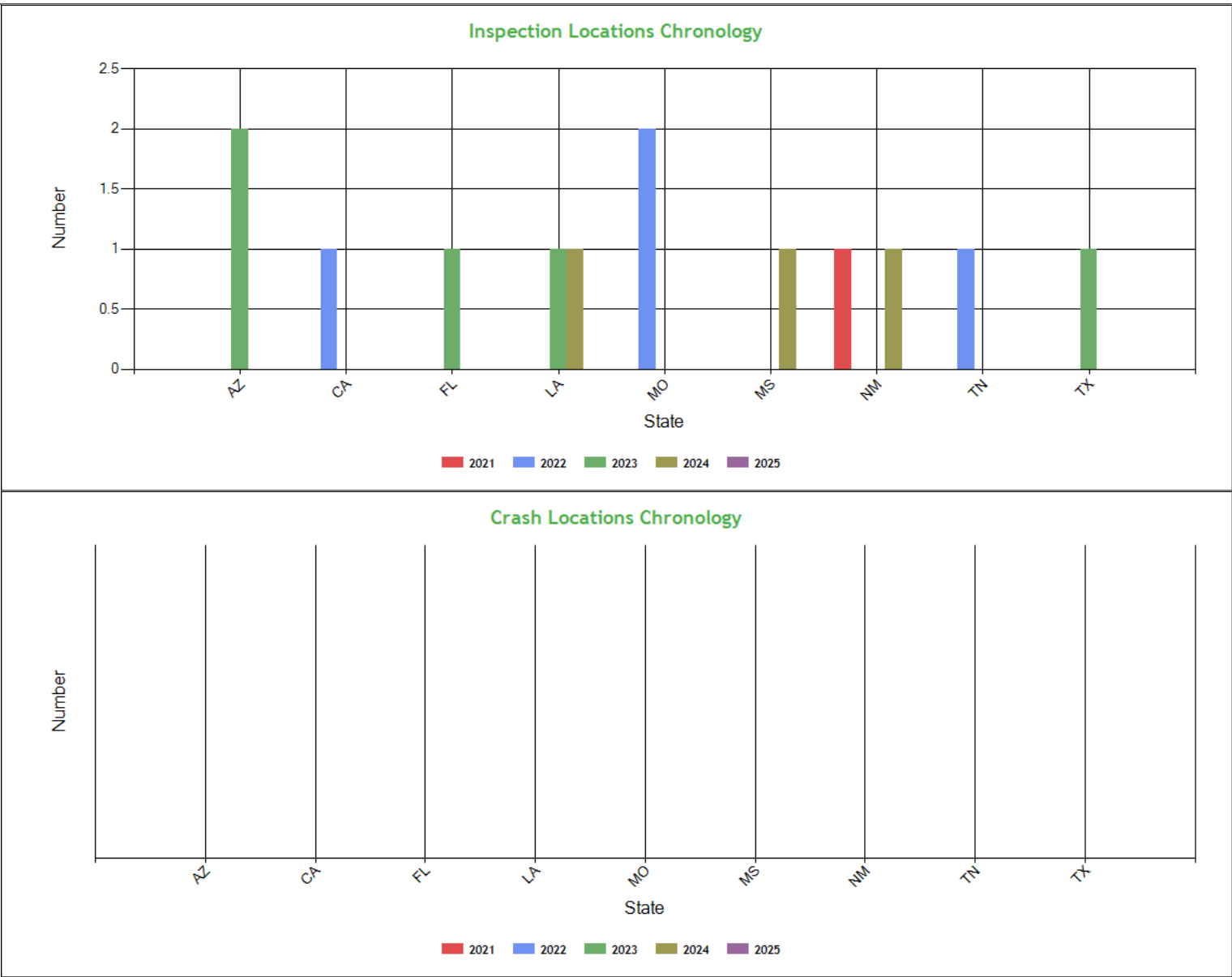



Inspection & Crash Locations - Table ToC

State	Inspections					Violations					Out-of-Services					Crashes				
	2021	2022	2023	2024	2025	2021	2022	2023	2024	2025	2021	2022	2023	2024	2025	2021	2022	2023	2024	2025
TOTAL	1	4	5	3	0	1	11	15	1	0	0	3	3	1	0	0	0	0	0	0
AZ	0	0	2	0	0	0	0	4	0	0	0	0	0	0	0	0	0	0	0	0
CA	0	1	0	0	0	0	1	0	0	0	0	0	0	0	0	0	0	0	0	0
FL	0	0	1	0	0	0	0	8	0	0	0	0	3	0	0	0	0	0	0	0
LA	0	0	1	1	0	0	0	1	0	0	0	0	0	0	0	0	0	0	0	0
MO	0	2	0	0	0	0	10	0	0	0	0	3	0	0	0	0	0	0	0	0
MS	0	0	0	1	0	0	0	0	0	0	0	0	0	0	0	0	0	0	0	0
NM	1	0	0	1	0	1	0	0	1	0	0	0	0	1	0	0	0	0	0	0
TN	0	1	0	0	0	0	0	0	0	0	0	0	0	0	0	0	0	0	0	0
TX	0	0	1	0	0	0	0	2	0	0	0	0	0	0	0	0	0	0	0	0

Hot Spot Summary ToC

Year	Month	Level 5	Level 5 %	Level 4	Level 4 %	Level 3	Level 3 %	Level 2	Level 2 %	Level 1	Level 1 %	Level 0	Level 0 %	Levels 1 - 5	Levels 1 - 5 %
2024	December (Partial)	0	0.00%	0	0.00%	0	0.00%	0	0.00%	0	0.00%	1	33.33%	0	0.00%
2024	October	0	0.00%	0	0.00%	0	0.00%	0	0.00%	0	0.00%	1	33.33%	0	0.00%
2024	April	0	0.00%	0	0.00%	0	0.00%	1	33.33%	0	0.00%	0	0.00%	1	33.33%
Totals		0	0.00%	0	0.00%	0	0.00%	1	33.33%	0	0.00%	2	66.66%	1	33.33%

Hot Spot Analysis

State	County	Level	Count	Percentage
MS	Jackson	2	1	33.33%

Report generated using the last 12 full months of inspection data

Inspection Violation % OOS Chronology - Chart ToC

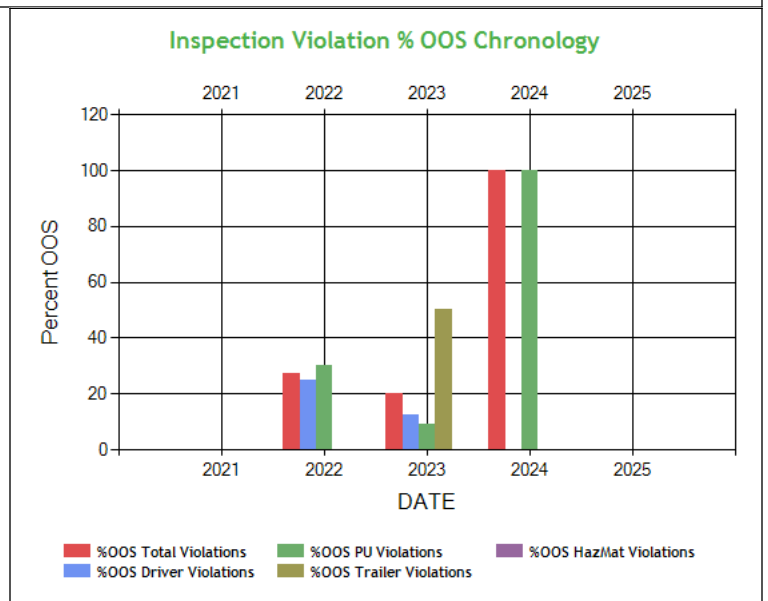
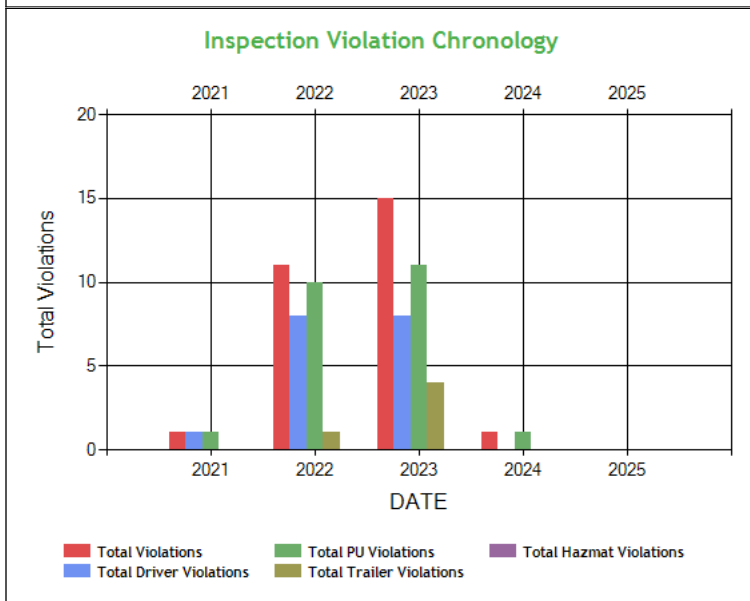



Inspection Violation % OOS Chronology - Table **ToC**

	2021	2022	2023	2024	2025
Total Violations	1	11	15	1	0
Total Out Of Services	0	3	3	1	0
%OOS Total Violations	0	27.27	20.0	100	0
Total Driver Violations	1	8	8	0	0
Total Driver Out Of Services	0	2	1	0	0
%OOS Driver Violations	0	25.00	12.50	0	0
Total PU Violations	1	10	11	1	0
Total PU Out Of Services	0	3	1	1	0
%OOS PU Violations	0	30.0	9.09	100	0
Total Trailer Violations	0	1	4	0	0
Total Trailer Out Of Services	0	0	2	0	0
%OOS Trailer Violations	0	0	50.0	0	0
Total Hazmat Violations	0	0	0	0	0
Total Hazmat Out Of Services	0	0	0	0	0
%OOS HazMat Violations	0	0	0	0	0

Percent of Insp & Crash by State - Chart **ToC**

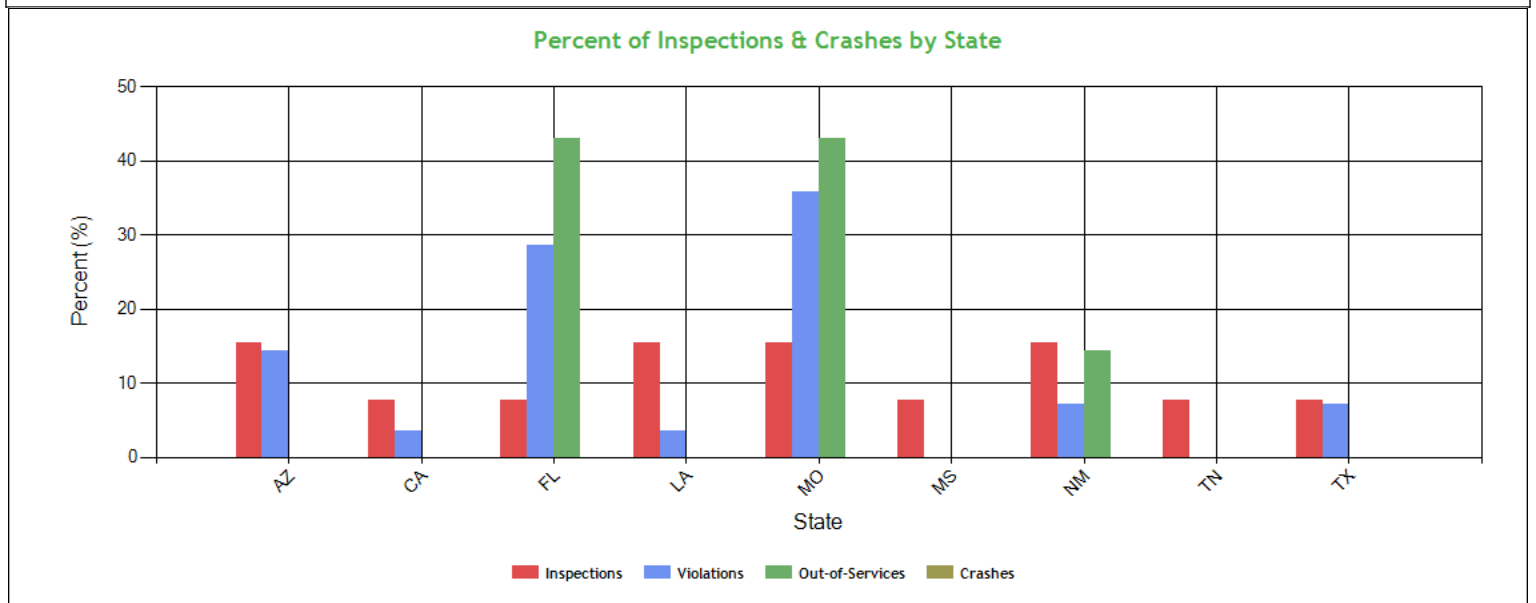

Percent of Insp & Crash by State - Table (based on Inspection data from the last 4 years) **ToC**

State	Inspections		Violations		Out-of-Services		Crashes	
	Total	Percent	Total	Percent	Total	Percent	Total	Percent
	13	100	28	100	7	100	0	100
AZ	2	15.4	4	14.3	0	0	0	0
CA	1	7.7	1	3.6	0	0	0	0
FL	1	7.7	8	28.6	3	42.9	0	0
LA	2	15.4	1	3.6	0	0	0	0
MO	2	15.4	10	35.7	3	42.9	0	0
MS	1	7.7	0	0	0	0	0	0
NM	2	15.4	2	7.1	1	14.3	0	0
TN	1	7.7	0	0	0	0	0	0
TX	1	7.7	2	7.1	0	0	0	0



VIN Insp Summary by State (based on inspection from the last 2 years) ToC

VIN	Insp	Viol Pts	Counts in each State																	
			AZ		LA		MO		NM		CA		FL		MS		TN		TX	
			Insp	Viol Pts	Insp	Viol Pts	Insp	Viol Pts	Insp	Viol Pts	Insp	Viol Pts	Insp	Viol Pts	Insp	Viol Pts	Insp	Viol Pts	Insp	Viol Pts
TOTALS	48/ 376*	13/ 84**	2	11	2	7	2	32	2	8	1	0	1	21	1	0	1	0	1	5
1XKYD49X7JJ208780	6	47	0	0	2	7	2	32	1	8	0	0	0	0	0	0	1	0	0	0
4V4NC9EJ7GN956919	4	16	0	0	0	0	0	0	1	0	0	0	1	11	1	0	0	0	1	5
1UYVS2539GU572719	3	5	1	5	1	0	0	0	0	0	0	0	0	0	0	0	1	0	0	0
1GRAA0623HW703553	1	0	0	0	0	0	0	0	0	0	0	0	0	0	1	0	0	0	0	0
1GRAA0628HW108665	1	0	0	0	0	0	0	0	0	0	1	0	0	0	0	0	0	0	0	0
1XPBD49X4HD445834	1	5	1	5	0	0	0	0	0	0	0	0	0	0	0	0	0	0	0	0
4V4NC9EH7PN619535	1	1	1	1	0	0	0	0	0	0	0	0	0	0	0	0	0	0	0	0
527SR5323HL008931	1	10	0	0	0	0	0	0	0	0	0	0	1	10	0	0	0	0	0	0

*<Total number of inspections for these 8 VIN(s)>/<Total number of inspections for these 9 state(s)>

**<Total severity sum for these 8 VIN(s)>/<Total severity sum for these 9 state(s)>

Violations By Unit Type ToC

of Violations: 16 Total Severity: 52 based on inspections in the last 2 years

Violation Unit: Driver	# of Violations: 8	Total Severity: 24	% of Total: 46.15%
Viol. Group: False Log	# of Violations: 2	Total Severity: 14	% of Total: 26.92%
Violation	Number of Occurrences	Viol. Severity	Total Severity
395.8E:False report of drivers record of duty status	2	7	14
Viol. Group: Dangerous Driving	# of Violations: 1	Total Severity: 5	% of Total: 9.62%
392.2C:Failure to obey traffic control device	1	5	5
Viol. Group: None	# of Violations: 4	Total Severity: 4	% of Total: 7.69%
395.24C1II:Driver failed to manually add location description	1	1	1
395.24C2II:Driver failed to manually add the trailer number	1	1	1
395.24C2III:Driver failed to manually add shipping document nu	2	1	2
Viol. Group: Other Log/Form & Manner	# of Violations: 1	Total Severity: 1	% of Total: 1.92%
395.26B:Motor carrier failed to ensure that the ELD automa	1	1	1
Violation Unit: Power Unit	# of Violations: 4	Total Severity: 13	% of Total: 25%
Viol. Group: Tires	# of Violations: 1	Total Severity: 8	% of Total: 15.38%
Violation	Number of Occurrences	Viol. Severity	Total Severity
393.75A3:Tire -flat and/or audible air leak	1	8	8
Viol. Group: Brakes All Others	# of Violations: 1	Total Severity: 4	% of Total: 7.69%
393.55D2:ABS - malfunctioning indicator to cab of towing CM	1	4	4
Viol. Group: Windshield/ Glass/ Markings	# of Violations: 1	Total Severity: 1	% of Total: 1.92%
393.78:Windshield wipers inoperative/defective	1	1	1
Viol. Group: Not used in SMS Calculation	# of Violations: 1	Total Severity: 0	% of Total: 0%
392.2FT:State Or International Fuel Tax (lfta) Violation	1	0	0
Violation Unit: Trailer	# of Violations: 4	Total Severity: 15	% of Total: 28.85%
Viol. Group: Tires	# of Violations: 1	Total Severity: 8	% of Total: 15.38%
Violation	Number of Occurrences	Viol. Severity	Total Severity
393.75A1:Tire -ply or belt material exposed	1	8	8
Viol. Group: Brakes All Others	# of Violations: 1	Total Severity: 4	% of Total: 7.69%
393.45UV:Brake Tubing and Hose Adequacy Under Vehicle	1	4	4
Viol. Group: Wheels Studs Clamps Etc.	# of Violations: 1	Total Severity: 2	% of Total: 3.85%
393.205A:Wheel/rim cracked or broken	1	2	2
Viol. Group: Windshield/ Glass/ Markings	# of Violations: 1	Total Severity: 1	% of Total: 1.92%
392.2WC:Wheel (Mud) Flaps missing or defective	1	1	1



Equipment Ownership **ToC** **Equipment Ownership** (based on MCS-150 dated 5/2/2024)

	Trucks	Tractors	Trailers	Motor Coaches	Vans
Owned	0	2	2	0	0
Term Leased	0	0	0	0	0
Trip Leased	0	0	0	0	0
Total No.	0	2	2	0	0

Equipment Details Power Units **ToC**

VIN	Latest Insp Date	Year	Make	Model	Body Class	Body Type	Axles	Len	Fuel Type
1XKYD49X7JJ208780	12/02/2024	2018	KENWORTH	T680	Truck-Tractor	-	-	-	Diesel
4V4NC9EJ7GN956919	04/02/2024	2016	VOLVO	VNL	Truck-Tractor	-	-	-	Diesel
1XPBD49X4HD445834	09/21/2023	2017	PETERBILT	579	Truck-Tractor	-	-	-	Diesel
4V4NC9EH7PN619535	07/19/2023	2023	VOLVO	VNL	Truck-Tractor	-	-	-	-

Equipment Details Trailers

VIN	Latest Insp Date	Year	Make	Model	Body Class	Body Type	Axles	Len	Fuel Type
1UYVS2539GU572719	12/02/2024	2016	UTILITY	Utility Trailer Manufacturer	Trailer	Van Trailer	2	53	-
1GRAA0623HW703553	04/02/2024	2017	GREAT DANE	Great Dane Trailers	Trailer	-	2	53	-
527SR5323HL008931	07/28/2023	2017	CIMC REEFER TRAILER INC	CIMC REEFER TRAILER, INC.	Trailer	Van Trailer	2	53	-
1GRAA0628HW108665	11/19/2022	2017	GREAT DANE	Great Dane Trailers	Trailer	-	2	53	-
527SR5327HL008933	11/24/2021	2017	CIMC REEFER TRAILER INC	CIMC REEFER TRAILER, INC.	Trailer	Van Trailer	2	53	-

Vehicle Age **ToC**

Year	# Power Units	PU Percentage	# Trailers	Trailres Percentage
2023	1	25.00%	0	0.00%
2018	1	25.00%	0	0.00%
2017	1	25.00%	2	66.67%
2016	1	25.00%	1	33.33%

Based on 24 months of inspection data, see the live report for more options

States of Power Unit Registrations **ToC**

State	AZ	CA	FL	LA	MO	MS	NM	TN	TX
Number of Power Units	2	1	1	1	1	1	2	1	1

Equipment Acquisitions - Table **ToC**

	Power Units inspected for 1st time in past 12 months	Power Units inspected for 1st time in past 24 months	Power Units inspected during entire date range	Trailers inspected for 1st time in past 12 months	Trailers inspected for 1st time in past 24 months	Trailers inspected during entire date range
Unique VINs	2	4	4	2	3	5
Unique License Plates	2	4	4	2	3	5
License Plate States	1	1	1	2	2	5



Driver Details ToC Driver Details (based on MCS-150 dated 5/2/2024)			
	Within 100 mi	Beyond 100 mi	TOTAL
# Drivers Interstate	0	2	2
# Drivers Intrastate	0	0	0
TOTAL	0	2	/
Avg. # Trip Lease Drivers/Mo: 0 # Drivers Grand Total: 2 # Drivers Commercially Licensed: 2			

Shared VIN Summary ToC

No Data

SHIPPERS DETAIL **ToC** based on Inspection results for the last 4 years

Shipper Name	Number of Inspections	Shipper Name	Number of Inspections
No Shipper listed	4	CARL BUDDIG & COMPANY	1
CIRULI BROTHERS LLC	1	CORY HATCHER	1
DOUD AND ASSOC.	1	MAJESTIC PRODUCE SALES	1
PECO FOODS INC SEBASTIPOL	1	RIVER FRESH FARMS	1
SHINETSU	1	UNITED JUICE COMPANIES OF AMERICA	1



Carrier Underwriting Report Safety Summary ToC

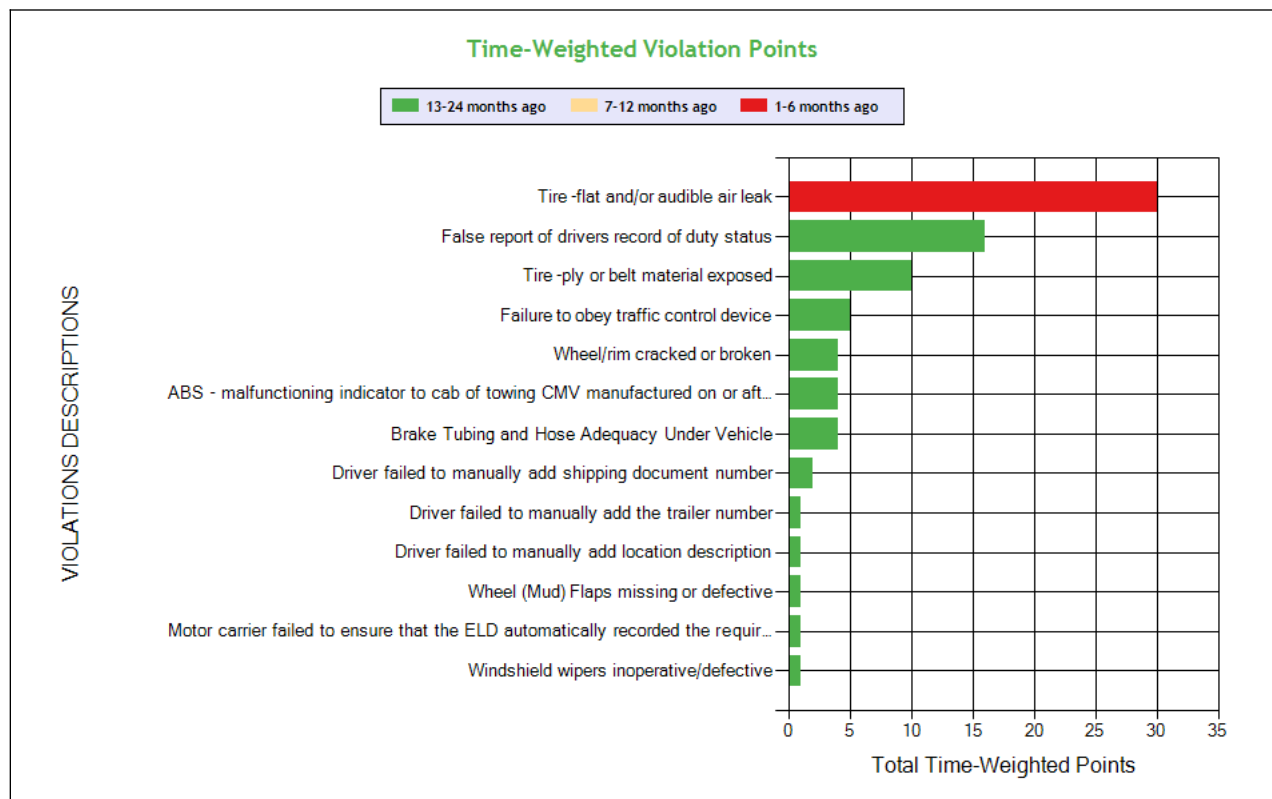
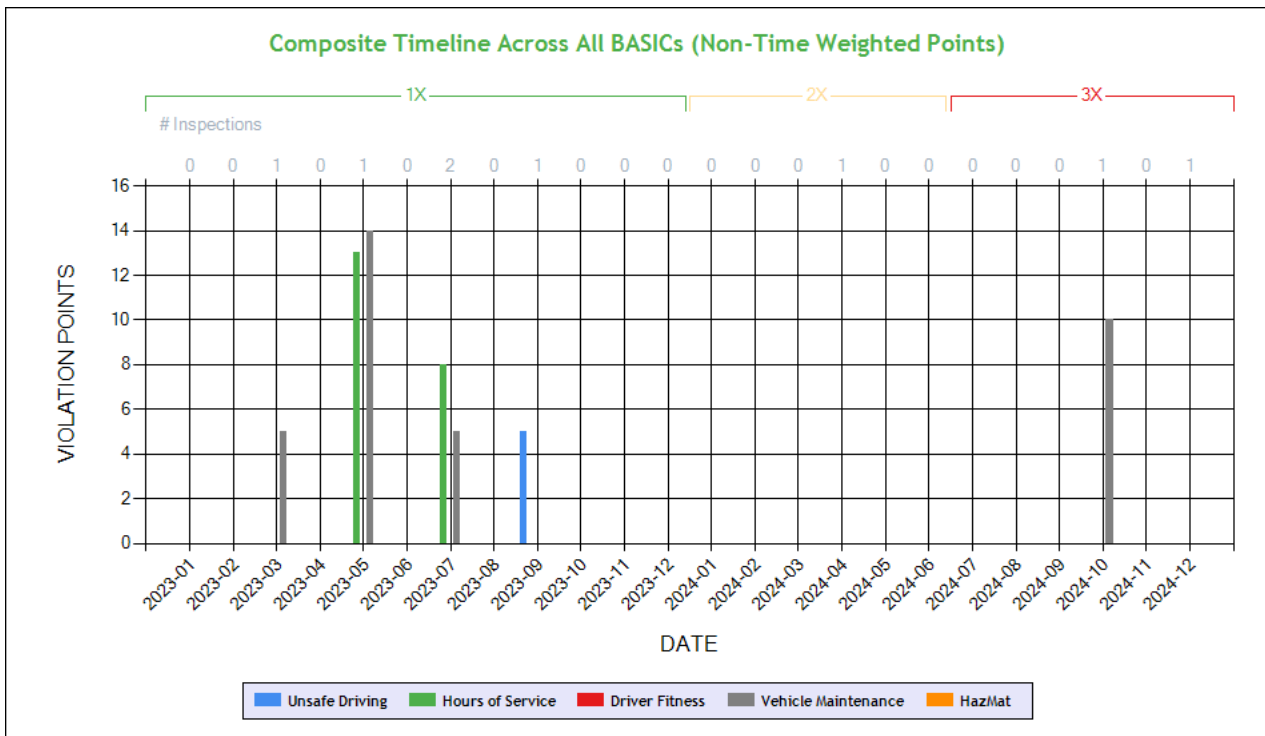

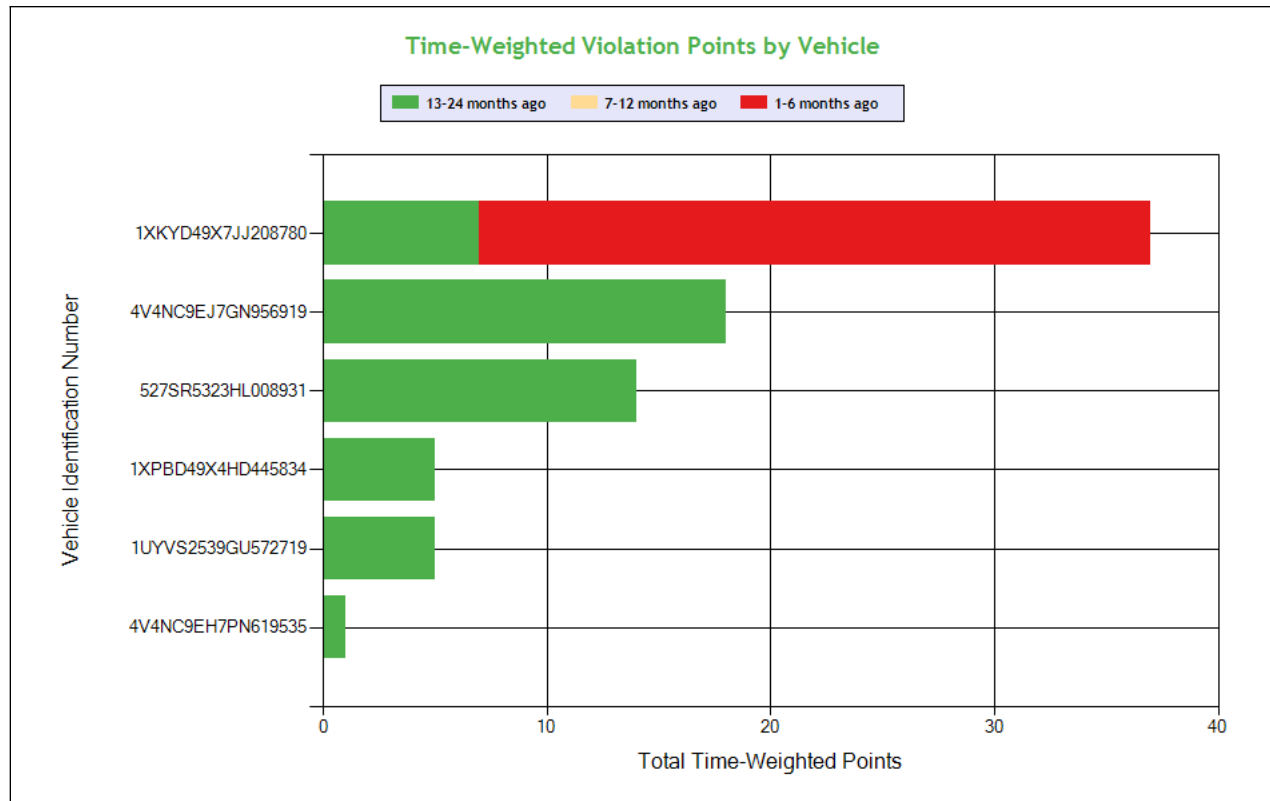

See the Excel file for the complete analysis

Violations is in (1-6/7-12/13-24mo)

Shaded = Out Of Service Violation												
Violation Group			Tires	False Log	Tires	Dangerous Driving	Wheels, Studs, Clamps, Etc.	Brakes, All Others	Brakes, All Others		Other Log/Form & Manner	Windshield/Glass/Markings
Violation Description	Total Time-weighted Points by VIN	% of Total Time-weighted Points by VIN	Tire -flat and/or audible air leak	False report of drivers record of duty status	Tire -ply or belt material exposed	Failure to obey traffic control device	Wheel/rim cracked or broken	Brake Tubing and Hose Adequacy Under Vehicle	ABS - malfunctioning indicator to cab of towing CMV manufactured on or after 3/1/2001	Driver failed to manually add shipping document number	Motor carrier failed to ensure that the ELD automatically recorded the required data elements.	Wheel (Mud) Flaps missing or defective
Driver Resp			Yes	Yes	Yes	Yes	Yes	No	No	Yes	No	Yes
Total Time-weighted Points			30	16	10	5	4	4	4	2	1	1
% Total Time-Wt Pts			37.50	20.0	12.50	6.25	5.00	5.00	5.00	2.50	1.25	1.25
1XKYD49X7JJ208780	37	46.25	30 (1/0/0)	7 (0/0/1)								
4V4NC9EJ7GN956919	18	22.50		9 (0/0/1)					4 (0/0/1)	1 (0/0/1)	1 (0/0/1)	
527SR5323HL008931	14	17.50			10 (0/0/1)		4 (0/0/1)					
1XPBD49X4HD445834	5	6.25				5 (0/0/1)						
1UYVS2539GU572719	5	6.25						4 (0/0/1)				1 (0/0/1)
4V4NC9EH7PN619535	1	1.25								1 (0/0/1)		



SAFETY ANALYSIS ToC

Unsafe Driving

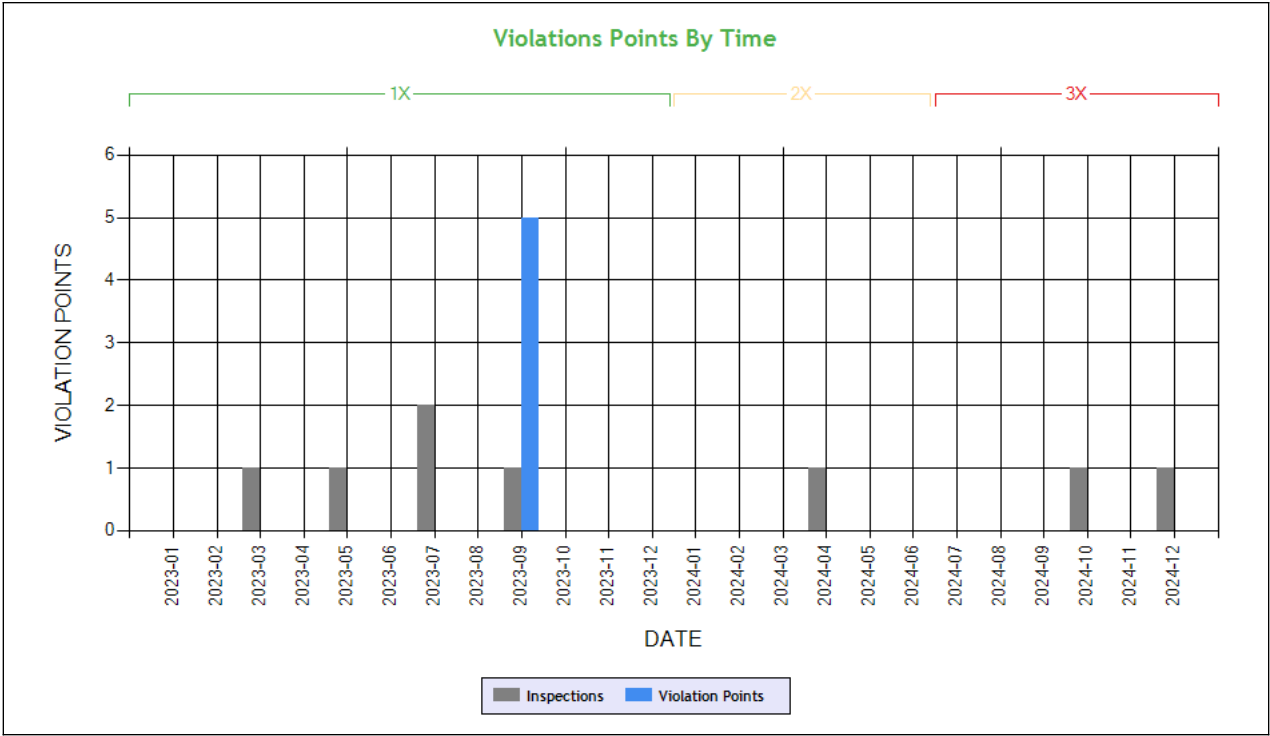

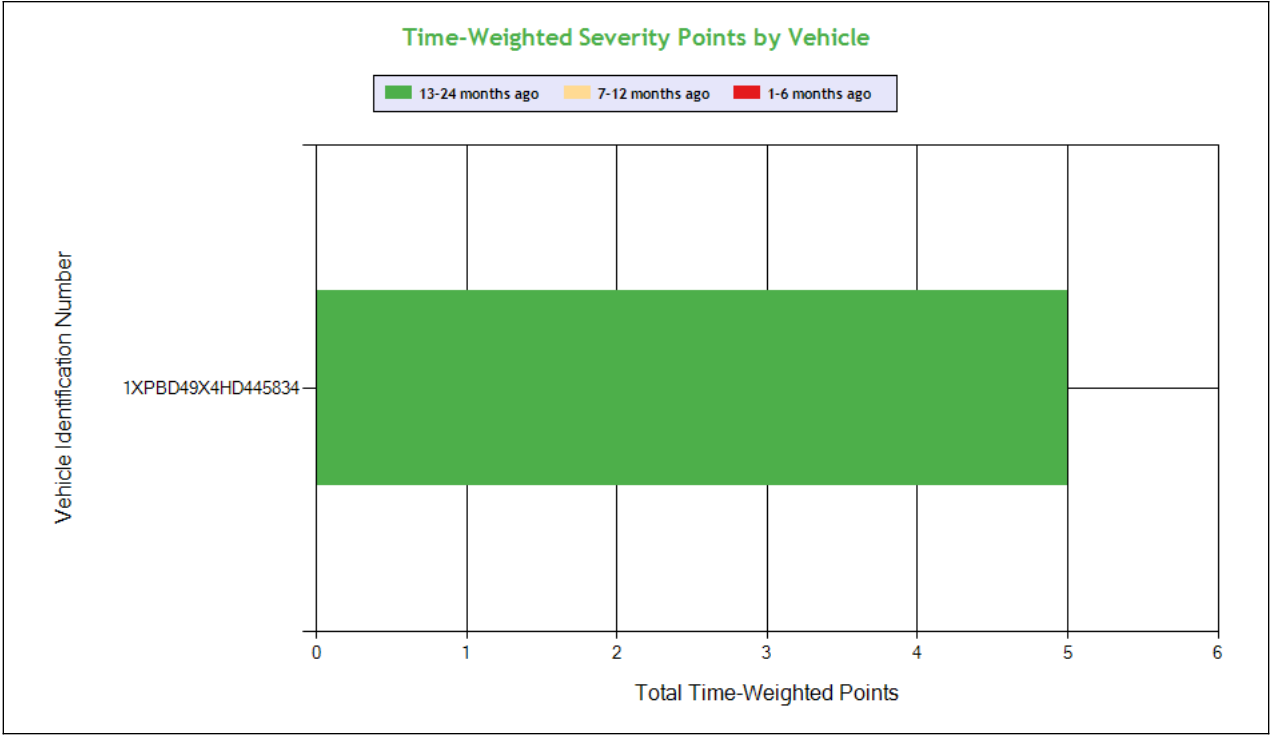

See the Excel file for the complete analysis # Violations is in (1-6/7-12/13-24mo)

Shaded = Out Of Service Violation			
Violation Group			Dangerous Driving
Violation Description	Total Time-weighted Points by VIN	% of Total Time-weighted Points by VIN	Failure to obey traffic control device
Driver Resp			Yes
Total Time-weighted Points			5
% Total Time-Wt Pts			100
1XPBD49X4HD445834	5	100	5 (0/0/1)

HOS Compliance

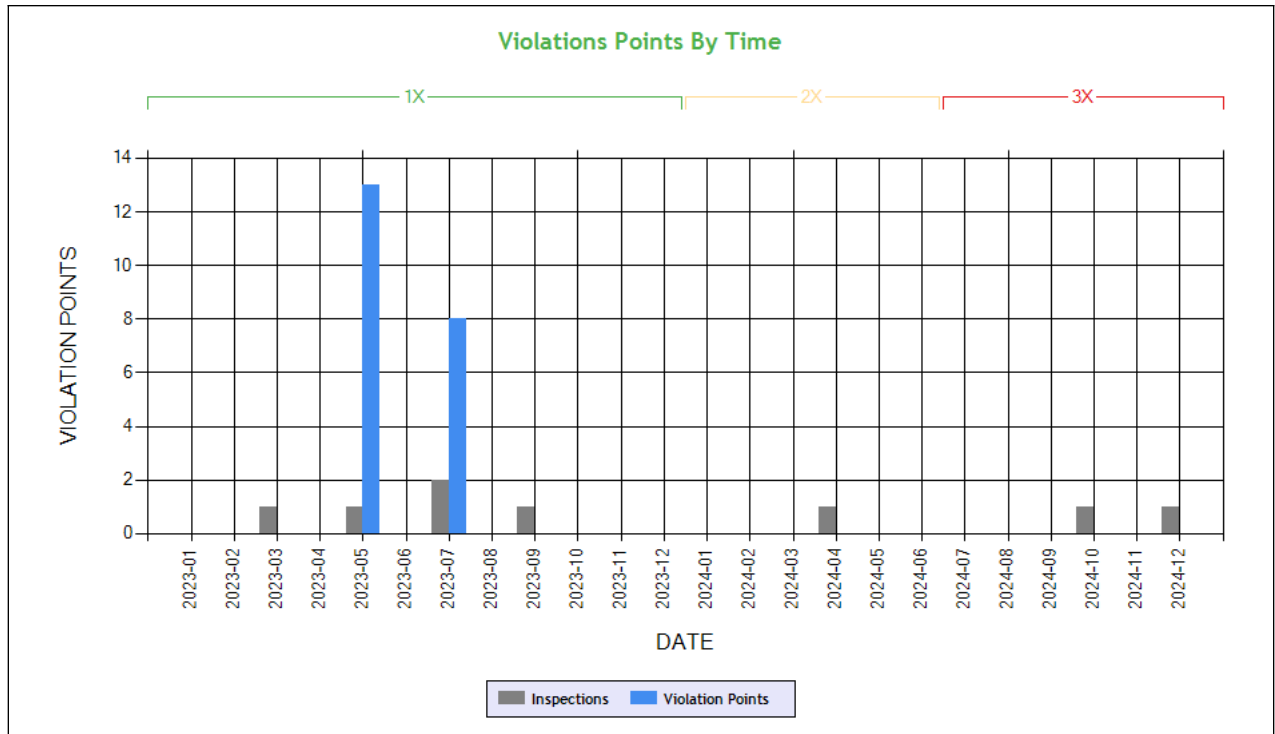

Carrier Software
 1-800-646-5152
 info@CarrierSoftware.com

CONFIDENTIAL - Intended for use by Amerigo Insurance Agency - Date: 2/13/2025

KALER BROS INC - DOT# 3498081 / MC1153597

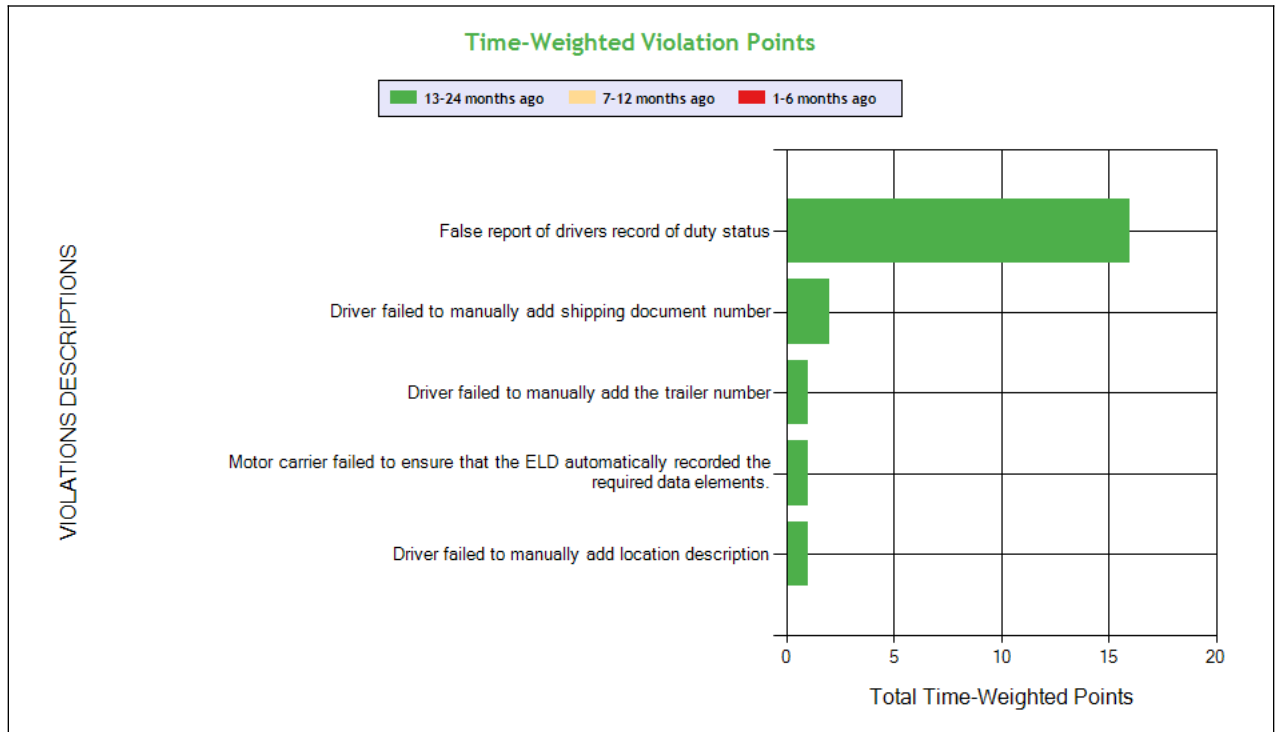

See the Excel file for the complete analysis

Violations is in (1-6/7-12/13-24mo)

Shaded = Out Of Service Violation

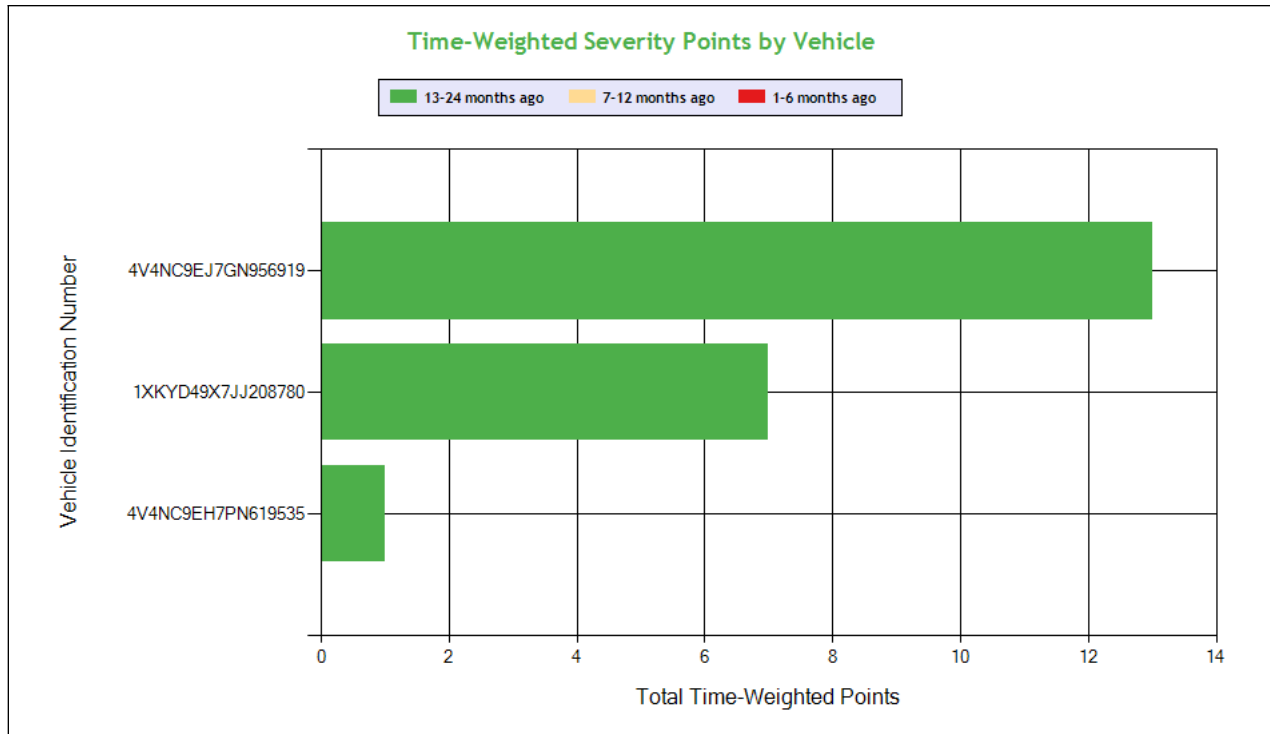

Carrier Software
 1-800-646-5152
 info@CarrierSoftware.com

CONFIDENTIAL - Intended for use by Amerigo Insurance Agency - Date: 2/13/2025

KALER BROS INC - DOT# 3498081 / MC1153597

Violation Group			False Log		Other Log/Form & Manner		
Violation Description	Total Time-weighted Points by VIN	% of Total Time-weighted Points by VIN	False report of drivers record of duty status	Driver failed to manually add shipping document number	Motor carrier failed to ensure that the ELD automatically recorded the required data elements.	Driver failed to manually add location description	Driver failed to manually add the trailer number
Driver Resp			Yes	Yes	No	Yes	Yes
Total Time-weighted Points			16	2	1	1	1
% Total Time-Wt Pts			76.19	9.52	4.76	4.76	4.76
4V4NC9EJ7GN956919	13	61.90	9 (0/0/1)	1 (0/0/1)	1 (0/0/1)	1 (0/0/1)	1 (0/0/1)
1XKYD49X7JJ208780	7	33.33	7 (0/0/1)				
4V4NC9EH7PN619535	1	4.76		1 (0/0/1)			



Driver Fitness

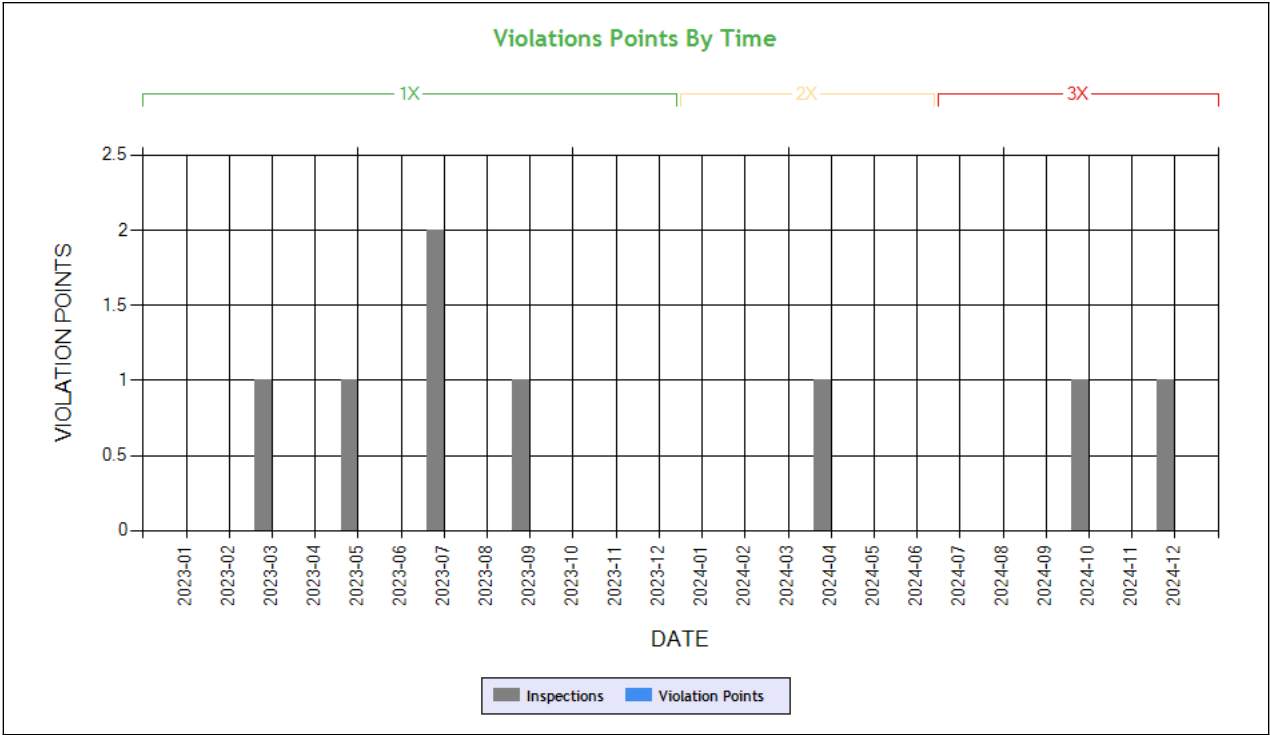

Time-Weighted Violation Points - no data available to draw a chart
Time-Weighted Severity Points by Vehicle - no data available to draw a chart

See the Excel file for the complete analysis # Violations is in (1-6/7-12/13-24mo)

Shaded = Out Of Service Violation		
Violation Group		
Violation Description	Total Time-weighted Points by VIN	% of Total Time-weighted Points by VIN
Driver Resp		
Total Time-weighted Points		
% Total Time-Wt Pts		



Vehicle Maintenance

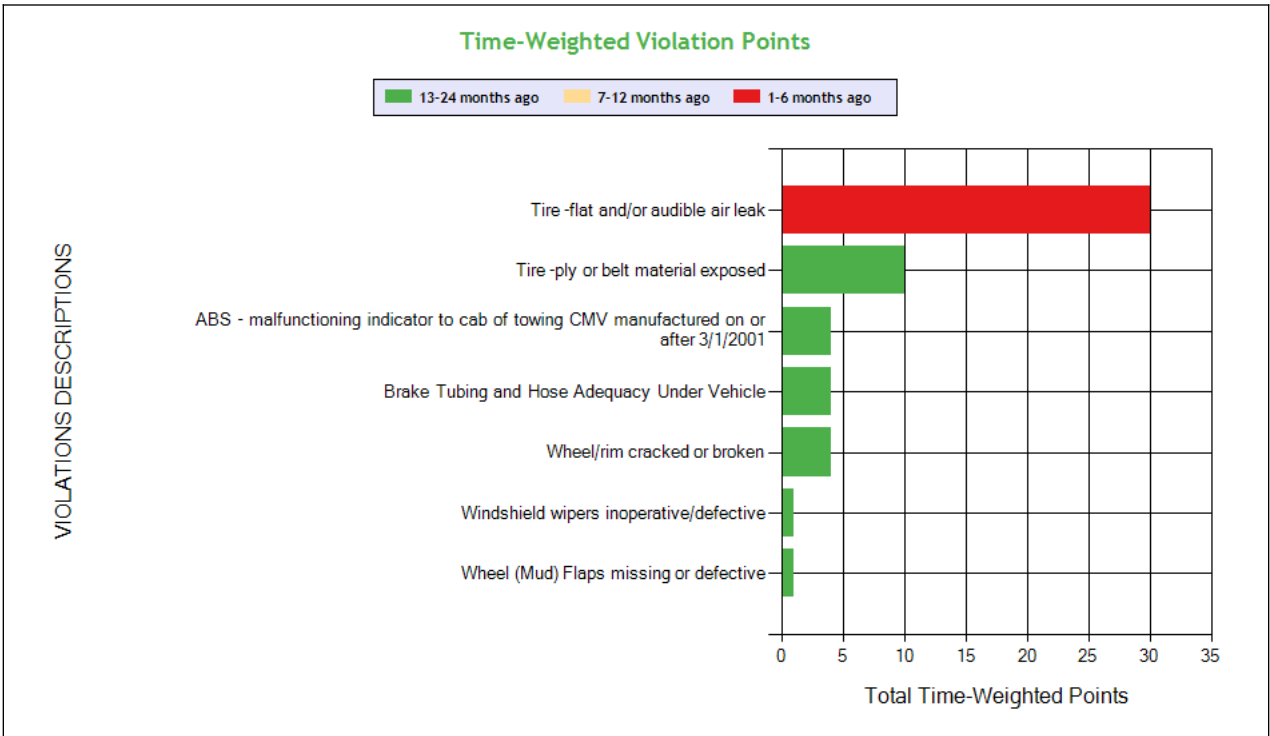
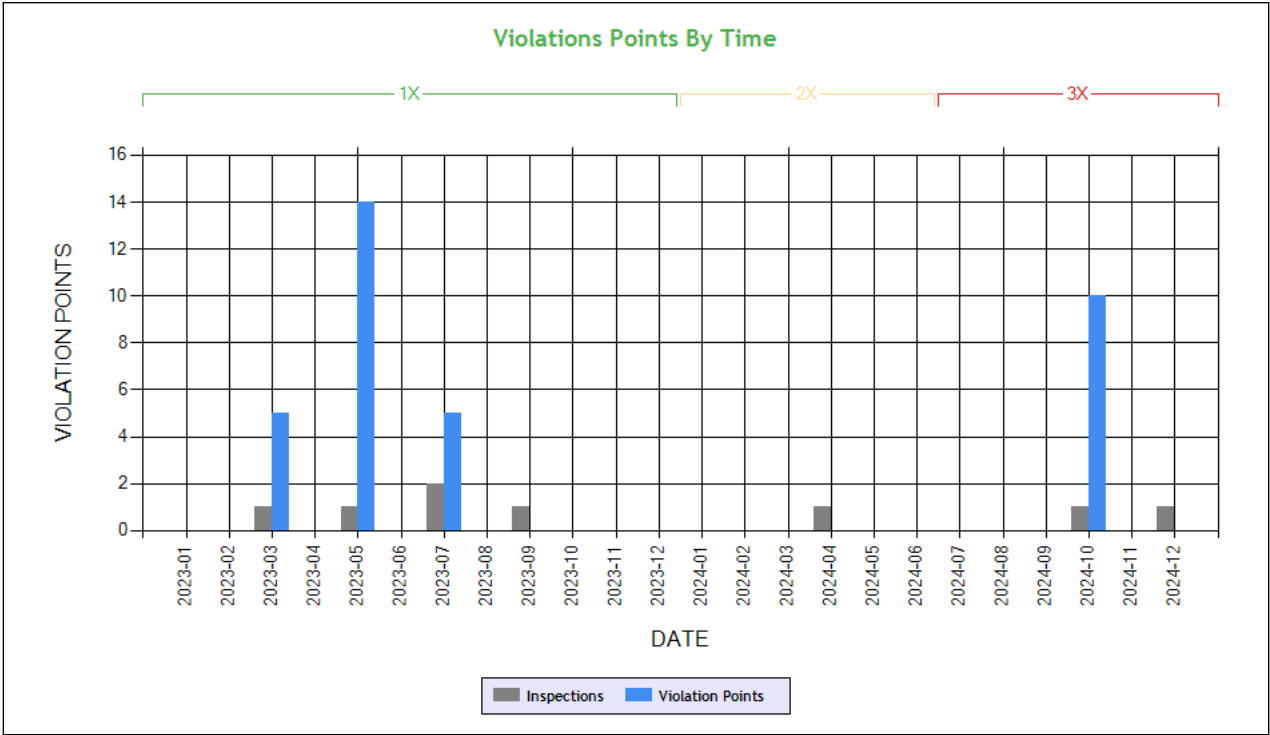

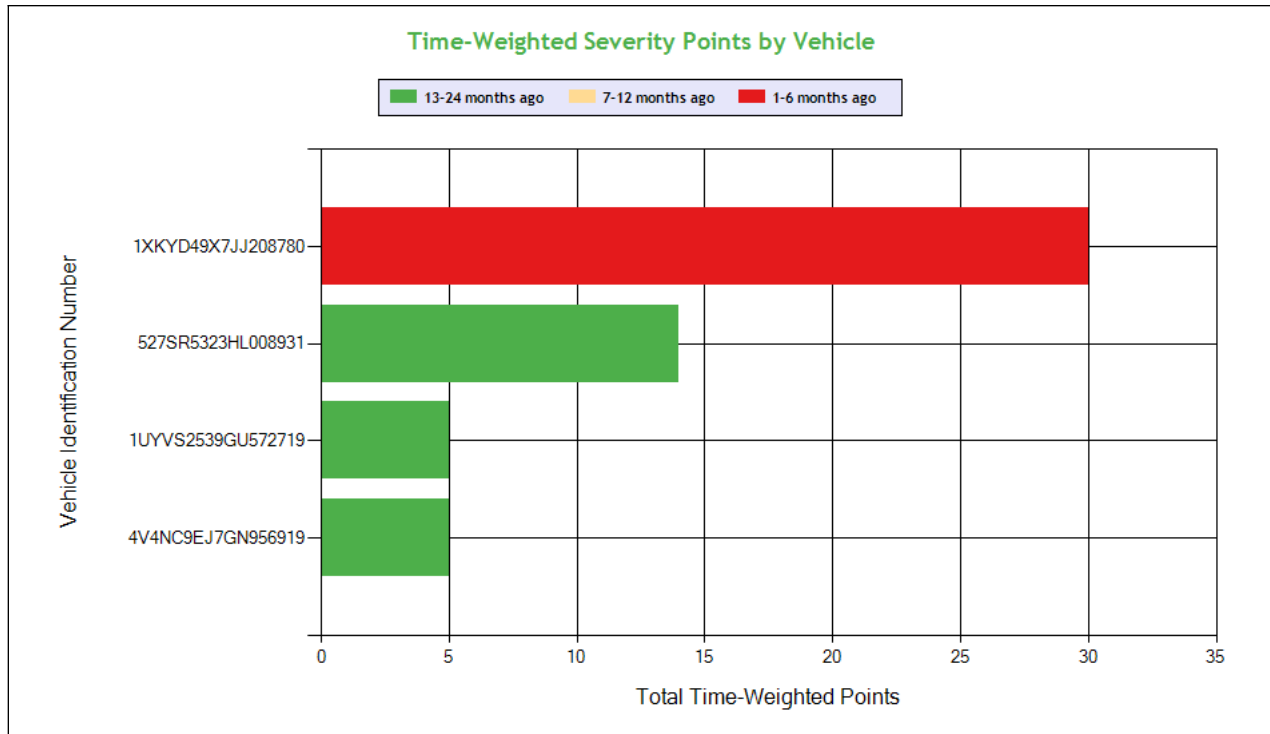

Carrier Software
 1-800-646-5152
 info@CarrierSoftware.com

CONFIDENTIAL - Intended for use by Amerigo Insurance Agency - Date: 2/13/2025

KALER BROS INC - DOT# 3498081 / MC1153597

See the Excel file for the complete analysis

Violations is in (1-6/7-12/13-24mo)

Shaded = Out Of Service Violation									
Violation Group			Tires	Tires	Wheels, Studs, Clamps, Etc.	Brakes, All Others	Brakes, All Others	Windshield/ Glass/ Markings	Windshield/ Glass/ Markings
Violation Description	Total Time-weighted Points by VIN	% of Total Time-weighted Points by VIN	Tire -flat and/or audible air leak	Tire -ply or belt material exposed	Wheel/rim cracked or broken	Brake Tubing and Hose Adequacy Under Vehicle	ABS - malfunctioning indicator to cab of towing CMV manufactured on or after 3/1/2001	Wheel (Mud) Flaps missing or defective	Windshield wipers inoperative/defective
Driver Resp			Yes	Yes	Yes	No	No	Yes	Yes
Total Time-weighted Points			30	10	4	4	4	1	1
% Total Time-Wt Pts			55.56	18.52	7.41	7.41	7.41	1.85	1.85
1XKYD49X7JJ208780	30	55.56	30 (1/0/0)						
527SR5323HL008931	14	25.93		10 (0/0/1)	4 (0/0/1)				
1UYVS2539GU572719	5	9.26				4 (0/0/1)		1 (0/0/1)	
4V4NC9EJ7GN956919	5	9.26					4 (0/0/1)		1 (0/0/1)

COLOR CODED CRASH TABLE ToC

No crashes have been reported by the DOT on this Motor Carrier

INSPECTIONS WITH SHARED EQUIPMENT:

No Data



LEGEND
Vehicle Information
Inspection for DOT # being analyzed
Inspection for Different DOT #
Crash Information for specific VIN

INSPECTION DETAILS for ALL Inspections

PDF shows the first 100 Power Unit & Trailer VINs with most recent inspections using data from the last 4 years

POWER UNIT Inspections Section

VIN: 1XKYD49X7JJ208780				Unit: Truck Tractor		Year: 2018	Make: KENWORTH	
DOT No: 3498081		Docket No: MC1153597		Name: KALER BROS INC			Interstate: Yes	
Date	Unit License	Unit Lic State	Violation Unit	Violation Description		Severity	OOS	Citation
12/02/2024	ZP22405	CA	-	-		-	-	-
10/10/2024	ZP22405	CA	1	393.75A3 - Tire -flat and/or audible air leak		8	Yes	
07/28/2023	YP19788	CA	D	395.8E - False report of drivers record of duty status		7	No	
11/19/2022	YP19788	CA	1	393.207F - Air suspension pressure loss		7	Yes	
11/19/2022	YP19788	CA	1	393.9TS - Inoperative turn signal		6	No	
11/19/2022	YP19788	CA	D	392.2SLLEWG1 - State/Local Laws - Excessive Weight - 1-2500 Lbs Over On Allowable Gross Weight.		0	No	
11/19/2022	YP19788	CA	D	395.24C2III - Driver failed to manually add shipping document number		1	No	
11/19/2022	YP19788	CA	D	395.8E - False report of drivers record of duty status		7	Yes	
11/11/2022	YP19788	CA	D	383.51ASIN - Driving a CMV while CDL is suspended for a safety-related or unknown reason and in the state of driver license issuance.		8	Yes	
11/11/2022	YP19788	CA	D	391.41A1NPH - Operating a property-carrying vehicle without possessing a valid medical certificate - no previous history.		1	No	
11/11/2022	YP19788	CA	D	392.2FT - State Or International Fuel Tax (Ifta) Violation		0	No	
11/11/2022	YP19788	CA	D	395.24C2II - Driver failed to manually add the trailer number		1	No	
11/11/2022	YP19788	CA	D	395.24C2III - Driver failed to manually add shipping document number		1	No	
01/21/2022	YP19788	CA	-	-		-	-	-
DOT No: 79466				Docket No: MC150578		Name: STEVENS TRANSPORT INC		Interstate: Yes
Date	Unit License	Unit Lic State	Violation Unit	Violation Description		Severity	OOS	Citation
08/04/2019	R307370	TX	-	-		-	-	-
05/20/2019	R307370	TX	-	-		-	-	-
11/11/2018	R307370	TX	-	-		-	-	-
VIN: 4V4NC9EJ7GN956919				Unit: Truck Tractor		Year: 2016	Make: VOLVO	
DOT No: 3498081		Docket No: MC1153597		Name: KALER BROS INC			Interstate: Yes	



Date	Unit License	Unit Lic State	Violation Unit	Violation Description	Severity	OOS	Citation
04/02/2024	ZP02740	CA	-	-	-	-	-
05/30/2023	YP13132	CA	1	392.2FT - State Or International Fuel Tax (Ifta) Violation	0	No	000745214
05/30/2023	YP13132	CA	D	395.24C1II - Driver failed to manually add location description	1	No	
05/30/2023	YP13132	CA	D	395.24C2II - Driver failed to manually add the trailer number	1	No	
05/30/2023	YP13132	CA	D	395.24C2III - Driver failed to manually add shipping document number	1	No	
05/30/2023	YP13132	CA	D	395.26B - Motor carrier failed to ensure that the ELD automatically recorded the required data elements.	1	No	
05/30/2023	YP13132	CA	D	395.8E - False report of drivers record of duty status	7	Yes	000745214-2
03/03/2023	YP13132	CA	1	393.55D2 - ABS - malfunctioning indicator to cab of towing CMV manufactured on or after 3/1/2001	4	No	
03/03/2023	YP13132	CA	1	393.78 - Windshield wipers inoperative/defective	1	No	
11/24/2021	YP13132	CA	D	392.2 - Operating a commercial motor vehicle not in accordance with the laws, ordinances, and regulations of the jurisdiction in which it is being operated - Unsafe Driving	0	No	9112196

DOT No: 3461804 Docket No: MC1130232 Name: GRK TRANSAM INC Interstate: Yes

Date	Unit License	Unit Lic State	Violation Unit	Violation Description	Severity	OOS	Citation
02/14/2021	XP44969	CA	-	-	-	-	-
02/03/2021	XP44969	CA	D	392.2 - Operating a commercial motor vehicle not in accordance with the laws, ordinances, and regulations of the jurisdiction in which it is being operated - Unsafe Driving	0	No	DR24911
12/13/2020	XP44969	CA	D	395.8E - False report of drivers record of duty status	7	Yes	4007646913

DOT No: 2428600 Docket No: MC836998 Name: GOLDENSTATE XP INC Interstate: Yes

Date	Unit License	Unit Lic State	Violation Unit	Violation Description	Severity	OOS	Citation
03/05/2020	XP44969	CA	-	-	-	-	-
09/08/2019	XP44969	CA	-	-	-	-	-
08/10/2019	XP44969	CA	-	-	-	-	-
05/08/2019	XP44969	CA	1	393.9A - Inoperative required lamps	2	No	CW447438
02/27/2019	XP44969	CA	-	-	-	-	-
10/25/2018	WP81949	CA	1	396.3A1 - Inspection/repair and maintenance parts and accessories	2	No	
09/19/2018	WP81949	CA	-	-	-	-	-
06/06/2018	WP81949	CA	D	395.15G01 - Driver failed to have instructions on-board CMV for installed automatic on-board recording device.	1	No	
04/16/2018	WP81949	CA	-	-	-	-	-
12/12/2017	WP81949	CA	1	396.3A1 - Inspection/repair and maintenance parts and accessories	2	No	
10/05/2017	WP81949	CA	1	393.9TS - Inoperative turn signal	6	No	
04/28/2017	WP81949	CA	1	390.21A - Not Marked In Accordance With Regulations	0	No	CN28790
09/12/2016	WP81949	CA	-	-	-	-	-
07/20/2016	WP81949	CA	-	-	-	-	-
06/29/2016	WP81949	CA	D	395.8 - Driver record of duty status (general/form and manner)	1	No	

VIN: 1XPBD49X4HD445834 Unit: Truck Tractor Year: 2017 Make: PETERBILT

DOT No: 3498081 Docket No: MC1153597 Name: KALER BROS INC Interstate: Yes

Date	Unit License	Unit Lic State	Violation Unit	Violation Description	Severity	OOS	Citation
09/21/2023	YP88603	CA	D	392.2C - Failure to obey traffic control device	5	No	
09/15/2022	YP05243	CA	-	-	-	-	-

DOT No: 79466 Docket No: MC150578 Name: STEVENS TRANSPORT INC Interstate: Yes

Date	Unit License	Unit Lic State	Violation Unit	Violation Description	Severity	OOS	Citation
10/24/2019	R455366	TX	-	-	-	-	-

VIN: 4V4NC9EH7PN619535 Unit: Truck Tractor Year: 2023 Make: VOLVO

DOT No: 3470637 Docket No: MC1135876 Name: SANGHA TRANS INC Interstate: Yes



Date	Unit License	Unit Lic State	Violation Unit	Violation Description	Severity	OOS	Citation
07/09/2024	ZP00154	CA	D	392.2SLLEWA1 - State/Local Laws - Excessive Weight - 1-2500 Lbs Over On An Axle/Axle Groups.	0	No	
07/09/2024	ZP00154	CA	D	395.8A - Failing to require driver to make a record of duty status	5	No	
03/23/2024	ZP00154	CA	-	-	-	-	-
02/06/2024	ZP00154	CA	D	392.2SLLTL	0	No	
11/02/2023	ZP00154	CA	-	-	-	-	-
10/21/2023	ZP00154	CA	1	393.60EWS - Windshield - Obstructed	1	No	
10/07/2023	YP67816	CA	D	392.2SLLS1 - State/Local Laws - Speeding 1-5 Miles Per Hour Over The Speed Limit	0	No	HB08798
DOT No: 3498081		Docket No: MC1153597		Name: KALER BROS INC		Interstate: Yes	
Date	Unit License	Unit Lic State	Violation Unit	Violation Description	Severity	OOS	Citation
07/19/2023	YP88607	CA	D	395.24C2III - Driver failed to manually add shipping document number	1	No	
DOT No: 3470637		Docket No: MC1135876		Name: SANGHA TRANS INC		Interstate: Yes	
Date	Unit License	Unit Lic State	Violation Unit	Violation Description	Severity	OOS	Citation
02/28/2023	YP67816	CA	-	-	-	-	-

TRAILER Inspections Section

VIN: 1XKYD49X7JJ208780		Unit: Truck Tractor		Year: 2018	Make: KENWORTH		
DOT No: 3498081		Docket No: MC1153597		Name: KALER BROS INC		Interstate: Yes	
Date	Unit License	Unit Lic State	Violation Unit	Violation Description	Severity	OOS	Citation
12/02/2024	ZP22405	CA	-	-	-	-	-
10/10/2024	ZP22405	CA	1	393.75A3 - Tire -flat and/or audible air leak	8	Yes	
07/28/2023	YP19788	CA	D	395.8E - False report of drivers record of duty status	7	No	
11/19/2022	YP19788	CA	1	393.207F - Air suspension pressure loss	7	Yes	
11/19/2022	YP19788	CA	1	393.9TS - Inoperative turn signal	6	No	
11/19/2022	YP19788	CA	D	392.2SLLEWG1 - State/Local Laws - Excessive Weight - 1-2500 Lbs Over On Allowable Gross Weight.	0	No	
11/19/2022	YP19788	CA	D	395.24C2III - Driver failed to manually add shipping document number	1	No	
11/19/2022	YP19788	CA	D	395.8E - False report of drivers record of duty status	7	Yes	
11/11/2022	YP19788	CA	D	383.51ASIN - Driving a CMV while CDL is suspended for a safety-related or unknown reason and in the state of driver license issuance.	8	Yes	
11/11/2022	YP19788	CA	D	391.41A1NPH - Operating a property-carrying vehicle without possessing a valid medical certificate - no previous history.	1	No	
11/11/2022	YP19788	CA	D	392.2FT - State Or International Fuel Tax (Ifta) Violation	0	No	
11/11/2022	YP19788	CA	D	395.24C2II - Driver failed to manually add the trailer number	1	No	
11/11/2022	YP19788	CA	D	395.24C2III - Driver failed to manually add shipping document number	1	No	
01/21/2022	YP19788	CA	-	-	-	-	-
DOT No: 79466		Docket No: MC150578		Name: STEVENS TRANSPORT INC		Interstate: Yes	
Date	Unit License	Unit Lic State	Violation Unit	Violation Description	Severity	OOS	Citation
08/04/2019	R307370	TX	-	-	-	-	-
05/20/2019	R307370	TX	-	-	-	-	-
11/11/2018	R307370	TX	-	-	-	-	-

VIN: 4V4NC9EJ7GN956919		Unit: Truck Tractor		Year: 2016	Make: VOLVO		
DOT No: 3498081		Docket No: MC1153597		Name: KALER BROS INC		Interstate: Yes	



Date	Unit License	Unit Lic State	Violation Unit	Violation Description	Severity	OOS	Citation
04/02/2024	ZP02740	CA	-	-	-	-	-
05/30/2023	YP13132	CA	1	392.2FT - State Or International Fuel Tax (Ifta) Violation	0	No	000745214
05/30/2023	YP13132	CA	D	395.24C1II - Driver failed to manually add location description	1	No	
05/30/2023	YP13132	CA	D	395.24C2II - Driver failed to manually add the trailer number	1	No	
05/30/2023	YP13132	CA	D	395.24C2III - Driver failed to manually add shipping document number	1	No	
05/30/2023	YP13132	CA	D	395.26B - Motor carrier failed to ensure that the ELD automatically recorded the required data elements.	1	No	
05/30/2023	YP13132	CA	D	395.8E - False report of drivers record of duty status	7	Yes	000745214-2
03/03/2023	YP13132	CA	1	393.55D2 - ABS - malfunctioning indicator to cab of towing CMV manufactured on or after 3/1/2001	4	No	
03/03/2023	YP13132	CA	1	393.78 - Windshield wipers inoperative/defective	1	No	
11/24/2021	YP13132	CA	D	392.2 - Operating a commercial motor vehicle not in accordance with the laws, ordinances, and regulations of the jurisdiction in which it is being operated - Unsafe Driving	0	No	9112196

DOT No: 3461804 Docket No: MC1130232 Name: GRK TRANSAM INC Interstate: Yes

Date	Unit License	Unit Lic State	Violation Unit	Violation Description	Severity	OOS	Citation
02/14/2021	XP44969	CA	-	-	-	-	-
02/03/2021	XP44969	CA	D	392.2 - Operating a commercial motor vehicle not in accordance with the laws, ordinances, and regulations of the jurisdiction in which it is being operated - Unsafe Driving	0	No	DR24911
12/13/2020	XP44969	CA	D	395.8E - False report of drivers record of duty status	7	Yes	4007646913

DOT No: 2428600 Docket No: MC836998 Name: GOLDENSTATE XP INC Interstate: Yes

Date	Unit License	Unit Lic State	Violation Unit	Violation Description	Severity	OOS	Citation
03/05/2020	XP44969	CA	-	-	-	-	-
09/08/2019	XP44969	CA	-	-	-	-	-
08/10/2019	XP44969	CA	-	-	-	-	-
05/08/2019	XP44969	CA	1	393.9A - Inoperative required lamps	2	No	CW447438
02/27/2019	XP44969	CA	-	-	-	-	-
10/25/2018	WP81949	CA	1	396.3A1 - Inspection/repair and maintenance parts and accessories	2	No	
09/19/2018	WP81949	CA	-	-	-	-	-
06/06/2018	WP81949	CA	D	395.15G01 - Driver failed to have instructions on-board CMV for installed automatic on-board recording device.	1	No	
04/16/2018	WP81949	CA	-	-	-	-	-
12/12/2017	WP81949	CA	1	396.3A1 - Inspection/repair and maintenance parts and accessories	2	No	
10/05/2017	WP81949	CA	1	393.9TS - Inoperative turn signal	6	No	
04/28/2017	WP81949	CA	1	390.21A - Not Marked In Accordance With Regulations	0	No	CN28790
09/12/2016	WP81949	CA	-	-	-	-	-
07/20/2016	WP81949	CA	-	-	-	-	-
06/29/2016	WP81949	CA	D	395.8 - Driver record of duty status (general/form and manner)	1	No	

VIN: 1XPBD49X4HD445834 Unit: Truck Tractor Year: 2017 Make: PETERBILT

DOT No: 3498081 Docket No: MC1153597 Name: KALER BROS INC Interstate: Yes

Date	Unit License	Unit Lic State	Violation Unit	Violation Description	Severity	OOS	Citation
09/21/2023	YP88603	CA	D	392.2C - Failure to obey traffic control device	5	No	
09/15/2022	YP05243	CA	-	-	-	-	-

DOT No: 79466 Docket No: MC150578 Name: STEVENS TRANSPORT INC Interstate: Yes

Date	Unit License	Unit Lic State	Violation Unit	Violation Description	Severity	OOS	Citation
10/24/2019	R455366	TX	-	-	-	-	-

VIN: 4V4NC9EH7PN619535 Unit: Truck Tractor Year: 2023 Make: VOLVO

DOT No: 3470637 Docket No: MC1135876 Name: SANGHA TRANS INC Interstate: Yes



Date	Unit License	Unit Lic State	Violation Unit	Violation Description	Severity	OOS	Citation
07/09/2024	ZP00154	CA	D	392.2SLLEWA1 - State/Local Laws - Excessive Weight - 1-2500 Lbs Over On An Axle/Axle Groups.	0	No	
07/09/2024	ZP00154	CA	D	395.8A - Failing to require driver to make a record of duty status	5	No	
03/23/2024	ZP00154	CA	-	-	-	-	-
02/06/2024	ZP00154	CA	D	392.2SLLTL	0	No	
11/02/2023	ZP00154	CA	-	-	-	-	-
10/21/2023	ZP00154	CA	1	393.60EWS - Windshield - Obstructed	1	No	
10/07/2023	YP67816	CA	D	392.2SLLS1 - State/Local Laws - Speeding 1-5 Miles Per Hour Over The Speed Limit	0	No	HB08798
DOT No: 3498081		Docket No: MC1153597		Name: KALER BROS INC		Interstate: Yes	
Date	Unit License	Unit Lic State	Violation Unit	Violation Description	Severity	OOS	Citation
07/19/2023	YP88607	CA	D	395.24C2III - Driver failed to manually add shipping document number	1	No	
DOT No: 3470637		Docket No: MC1135876		Name: SANGHA TRANS INC		Interstate: Yes	
Date	Unit License	Unit Lic State	Violation Unit	Violation Description	Severity	OOS	Citation
02/28/2023	YP67816	CA	-	-	-	-	-

Inspection Summary By Month (based on inspections from the last 4 years) [ToC](#)

Year-Month	Number of Inspections	Number of Power Units	Total Violations	Total OOS Inspections	Total Severity Points	Number of Crashes
2024-12	1	1	0	0	0	0
2024-10	1	1	1	1	8	0
2024-04	1	1	0	0	0	0
2023-09	1	1	1	0	5	0
2023-07	2	2	4	0	13	0
2023-05	1	1	38	1	21	0
2023-03	1	1	2	0	5	0
2022-11	2	2	14	2	32	0
2022-09	1	1	1	0	0	0
2022-01	1	1	0	0	0	0
2021-11	1	1	1	0	0	0

Note: The most recent month's counts may not include all the inspections for that month.

VIN Inspection Violation Details [ToC](#)

# of VINs: 7 # of Insp: 17 Severity Weight: 163 Avg. Weight/VIN: 9.6 (based on inspections in the last 4 years, showing top 50 VINs inspected most recently)									
VIN 1UYVS2539GU572719		# of Inspections: 2		Total Severity: 14		Percentage of Total: 8.59%		Avg. Weight Per Inspection: 7.0	
Inspection Date	Inspection ID	Inspection State	Location Description	Total Severity	# of Violations	Shipper Name	Inspection Level	Post Accident	Out of Service
10/10/2024	82893154	NM	LORDSBURG PORT OF ENTRY	8	1	DOUD AND ASSOC.	2	No	Yes
BASIC		Unit Type		Severity		Description		Out of Service	
Vehicle Maintenance		Semi Trailer		8		393.75A3:Tire -flat and/or audible air leak		Yes	
Inspection Date	Inspection ID	Inspection State	Location Description	Total Severity	# of Violations	Shipper Name	Inspection Level	Post Accident	Out of Service
07/19/2023	79210606	AZ	SAN SIMON PORT OF ENTRY	6	3	PECO FOODS INC SEBASTIPOL	1	No	No
BASIC		Unit Type		Severity		Description		Out of Service	
Vehicle Maintenance		Semi Trailer		4		393.45UV:Brake Tubing and Hose Adequacy Under Vehicle		No	
Vehicle Maintenance		Semi Trailer		1		392.2WC:Wheel (Mud) Flaps missing or defective		No	
Hours-Of-Servce Compliance		Semi Trailer		1		395.24C2III:Driver failed to manually add shipping document nu		No	
VIN 1XKYD49X7JJ208780		# of Inspections: 4		Total Severity: 47		Percentage of Total: 28.83%		Avg. Weight Per Inspection: 11.8	
Inspection Date	Inspection ID	Inspection State	Location Description	Total Severity	# of Violations	Shipper Name	Inspection Level	Post Accident	Out of Service
10/10/2024	82893154	NM	LORDSBURG PORT OF ENTRY	8	1	DOUD AND ASSOC.	2	No	Yes
BASIC		Unit Type		Severity		Description		Out of Service	



Vehicle Maintenance		Truck Tractor		8		393.75A3:Tire -flat and/or audible air leak		Yes	
Inspection Date	Inspection ID	Inspection State	Location Description	Total Severity	# of Violations	Shipper Name	Inspection Level	Post Accident	Out of Service
07/28/2023	79279503	LA	SCALES	7	1		3	No	No
BASIC		Unit Type		Severity		Description		Out of Service	
Hours-Of-Serivce Compliance		Truck Tractor		7		395.8E:False report of drivers record of duty status		No	
Inspection Date	Inspection ID	Inspection State	Location Description	Total Severity	# of Violations	Shipper Name	Inspection Level	Post Accident	Out of Service
11/19/2022	77212056	MO	D4 EAST	21	5	CIRULI BROTHERS LLC	1	No	Yes
BASIC		Unit Type		Severity		Description		Out of Service	
Vehicle Maintenance		Truck Tractor		7		393.207F:Air suspension pressure loss		Yes	
Hours-Of-Serivce Compliance		Truck Tractor		7		395.8E:False report of drivers record of duty status		Yes	
Vehicle Maintenance		Truck Tractor		6		393.9TS:Inoperative turn signal		No	
Hours-Of-Serivce Compliance		Truck Tractor		1		395.24C2III:Driver failed to manually add shipping document nu		No	
		Truck Tractor		0		392.2SLLEWG1:State/Local Laws - Excessive Weight - 1-2500 Lbs O		No	
Inspection Date	Inspection ID	Inspection State	Location Description	Total Severity	# of Violations	Shipper Name	Inspection Level	Post Accident	Out of Service
11/11/2022	77122999	MO	E1S	11	5	CARL BUDDIG & COMPANY	3	No	Yes
BASIC		Unit Type		Severity		Description		Out of Service	
Driver Fitness		Truck Tractor		8		383.51ASIN:Driving a CMV while CDL is suspended for a safety-		Yes	
Driver Fitness		Truck Tractor		1		391.41A1NPH:Operating a property-carrying vehicle without poss		No	
Hours-Of-Serivce Compliance		Truck Tractor		1		395.24C2II:Driver failed to manually add the trailer number		No	
Hours-Of-Serivce Compliance		Truck Tractor		1		395.24C2III:Driver failed to manually add shipping document nu		No	
		Truck Tractor		0		392.2FT:State Or International Fuel Tax (Ifta) Violation		No	
VIN 1XPBD49X4HD445834		# of Inspections: 2		Total Severity: 5		Percentage of Total: 3.07%		Avg. Weight Per Inspection: 2.5	
Inspection Date	Inspection ID	Inspection State	Location Description	Total Severity	# of Violations	Shipper Name	Inspection Level	Post Accident	Out of Service
09/21/2023	79731599	AZ	SAN SIMON PORT OF ENTRY	5	1	SHINETSU	3	No	No
BASIC		Unit Type		Severity		Description		Out of Service	
Unsafe Driving		Truck Tractor		5		392.2C:Failure to obey traffic control device		No	
Inspection Date	Inspection ID	Inspection State	Location Description	Total Severity	# of Violations	Shipper Name	Inspection Level	Post Accident	Out of Service
09/15/2022	76651966	CA	RAINBOW CVEF	0	1		2	No	No
BASIC		Unit Type		Severity		Description		Out of Service	
		Truck Tractor		0		392.2SLLEWG1:State/Local Laws - Excessive Weight - 1-2500 Lbs O		No	
VIN 527SR5323HL008931		# of Inspections: 3		Total Severity: 33		Percentage of Total: 20.25%		Avg. Weight Per Inspection: 11.0	
Inspection Date	Inspection ID	Inspection State	Location Description	Total Severity	# of Violations	Shipper Name	Inspection Level	Post Accident	Out of Service
07/28/2023	79279503	LA	SCALES	7	1		3	No	No
BASIC		Unit Type		Severity		Description		Out of Service	
Hours-Of-Serivce Compliance		Semi Trailer		7		395.8E:False report of drivers record of duty status		No	
Inspection Date	Inspection ID	Inspection State	Location Description	Total Severity	# of Violations	Shipper Name	Inspection Level	Post Accident	Out of Service
05/30/2023	78770269	FL	MIDWAY, FL	21	7	UNITED JUICE COMPANIES OF AMERICA	2	No	Yes
BASIC		Unit Type		Severity		Description		Out of Service	
Vehicle Maintenance		Semi Trailer		8		393.75A1:Tire -ply or belt material exposed		Yes	
Hours-Of-Serivce Compliance		Semi Trailer		7		395.8E:False report of drivers record of duty status		Yes	
Vehicle Maintenance		Semi Trailer		2		393.205A:Wheel/rim cracked or broken		Yes	
Hours-Of-Serivce Compliance		Semi Trailer		1		395.24C1III:Driver failed to manually add location description		No	
Hours-Of-Serivce Compliance		Semi Trailer		1		395.24C2II:Driver failed to manually add the trailer number		No	
Hours-Of-Serivce Compliance		Semi Trailer		1		395.24C2III:Driver failed to manually add shipping document nu		No	
Hours-Of-Serivce Compliance		Semi Trailer		1		395.26B:Motor carrier failed to ensure that the ELD automa		No	
Inspection Date	Inspection ID	Inspection State	Location Description	Total Severity	# of Violations	Shipper Name	Inspection Level	Post Accident	Out of Service



03/03/2023	78043708	TX	IH-0010 IN EL PASO CO. (0-61)	5	2	MAJESTIC PRODUCE SALES	2	No	No
BASIC		Unit Type		Severity		Description		Out of Service	
Vehicle Maintenance		Semi Trailer		4		393.55D2:ABS - malfunctioning indicator to cab of towing CM		No	
Vehicle Maintenance		Semi Trailer		1		393.78:Windshield wipers inoperative/defective		No	
VIN 4V4NC9EH7PN619535		# of Inspections: 1		Total Severity: 6		Percentage of Total: 3.68%		Avg. Weight Per Inspection: 6.0	
Inspection Date	Inspection ID	Inspection State	Location Description	Total Severity	# of Violations	Shipper Name	Inspection Level	Post Accident	Out of Service
07/19/2023	79210606	AZ	SAN SIMON PORT OF ENTRY	6	3	PECO FOODS INC SEBASTIPOL	1	No	No
BASIC		Unit Type		Severity		Description		Out of Service	
Vehicle Maintenance		Truck Tractor		4		393.45UV:Brake Tubing and Hose Adequacy Under Vehicle		No	
Vehicle Maintenance		Truck Tractor		1		392.2WC:Wheel (Mud) Flaps missing or defective		No	
Hours-Of-Serivce Compliance		Truck Tractor		1		395.24C2III:Driver failed to manually add shipping document nu		No	
VIN 4V4NC9EJ7GN956919		# of Inspections: 3		Total Severity: 26		Percentage of Total: 15.95%		Avg. Weight Per Inspection: 8.7	
Inspection Date	Inspection ID	Inspection State	Location Description	Total Severity	# of Violations	Shipper Name	Inspection Level	Post Accident	Out of Service
05/30/2023	78770269	FL	MIDWAY, FL	21	8	UNITED JUICE COMPANIES OF AMERICA	2	No	Yes
BASIC		Unit Type		Severity		Description		Out of Service	
Vehicle Maintenance		Truck Tractor		8		393.75A1:Tire -ply or belt material exposed		Yes	
Hours-Of-Serivce Compliance		Truck Tractor		7		395.8E:False report of drivers record of duty status		Yes	
Vehicle Maintenance		Truck Tractor		2		393.205A:Wheel/rim cracked or broken		Yes	
Hours-Of-Serivce Compliance		Truck Tractor		1		395.24C1II:Driver failed to manually add location description		No	
Hours-Of-Serivce Compliance		Truck Tractor		1		395.24C2II:Driver failed to manually add the trailer number		No	
Hours-Of-Serivce Compliance		Truck Tractor		1		395.24C2III:Driver failed to manually add shipping document nu		No	
Hours-Of-Serivce Compliance		Truck Tractor		1		395.26B:Motor carrier failed to ensure that the ELD automa		No	
		Truck Tractor		0		392.2FT:State Or International Fuel Tax (Ifta) Violation		No	
Inspection Date	Inspection ID	Inspection State	Location Description	Total Severity	# of Violations	Shipper Name	Inspection Level	Post Accident	Out of Service
03/03/2023	78043708	TX	IH-0010 IN EL PASO CO. (0-61)	5	2	MAJESTIC PRODUCE SALES	2	No	No
BASIC		Unit Type		Severity		Description		Out of Service	
Vehicle Maintenance		Truck Tractor		4		393.55D2:ABS - malfunctioning indicator to cab of towing CM		No	
Vehicle Maintenance		Truck Tractor		1		393.78:Windshield wipers inoperative/defective		No	
Inspection Date	Inspection ID	Inspection State	Location Description	Total Severity	# of Violations	Shipper Name	Inspection Level	Post Accident	Out of Service
11/24/2021	74250716	NM	GALLUP PORT OF ENTRY	0	1	CORY HATCHER	3	No	No
BASIC		Unit Type		Severity		Description		Out of Service	
Unsafe Driving		Truck Tractor		0		392.2:Operating a commercial motor vehicle not in accord		No	
VIN 1GRAA0628HW108665		# of Inspections: 2		Total Severity: 32		Percentage of Total: 19.63%		Avg. Weight Per Inspection: 16.0	
Inspection Date	Inspection ID	Inspection State	Location Description	Total Severity	# of Violations	Shipper Name	Inspection Level	Post Accident	Out of Service
11/19/2022	77212056	MO	D4 EAST	21	4	CIRULI BROTHERS LLC	1	No	Yes
BASIC		Unit Type		Severity		Description		Out of Service	
Vehicle Maintenance		Semi Trailer		7		393.207F:Air suspension pressure loss		Yes	
Hours-Of-Serivce Compliance		Semi Trailer		7		395.8E:False report of drivers record of duty status		Yes	
Vehicle Maintenance		Semi Trailer		6		393.9TS:Inoperative turn signal		No	
Hours-Of-Serivce Compliance		Semi Trailer		1		395.24C2III:Driver failed to manually add shipping document nu		No	
Inspection Date	Inspection ID	Inspection State	Location Description	Total Severity	# of Violations	Shipper Name	Inspection Level	Post Accident	Out of Service
11/11/2022	77122999	MO	E1S	11	4	CARL BUDDIG & COMPANY	3	No	Yes
BASIC		Unit Type		Severity		Description		Out of Service	
Driver Fitness		Semi Trailer		8		383.51ASIN:Driving a CMV while CDL is suspended for a safety-		Yes	
Driver Fitness		Semi Trailer		1		391.41A1NPH:Operating a property-carrying vehicle without poss		No	
Hours-Of-Serivce Compliance		Semi Trailer		1		395.24C2II:Driver failed to manually add the trailer number		No	



Hours-Of-Service Compliance	Semi Trailer	1	395.24C2III:Driver failed to manually add shipping document nu	No
-----------------------------	--------------	---	--	----

Inspection History ToC							
Inspection Date	Report Number	Report State	Plate Number	Plate State	Type	Severity Weight	Time Weight
12/02/2024	LAKH006994	LA	ZP22405	CA	Truck Tractor		3
10/10/2024	386207WT24	NM	ZP22405	CA	Truck Tractor		3
1XKYD49X7JJ208780 - Power Unit - OOS Vehicle Maintenance Violation: 393.75A3Tire -flat and/or audible air leak						8	
04/02/2024	6611182132	MS	ZP02740	CA	Truck Tractor		2
09/21/2023	0Y4G000854	AZ	YP88603	CA	Truck Tractor		1
1XPBD49X4HD445834 - Power Unit - Unsafe Driving Violation: 392.2CFailure to obey traffic control device						5	
07/28/2023	LAFW004646	LA	YP19788	CA	Truck Tractor		1
1XKYD49X7JJ208780 - Power Unit - Hours-Of-Service Violation: 395.8EFalse report of drivers record of duty status						7	
07/19/2023	OY2V001609	AZ	YP88607	CA	Truck Tractor		1
4V4NC9EH7PN619535 - Power Unit - Hours-Of-Service Violation: 395.24C2IIIDriver failed to manually add shipping document number						1	
4V4NC9EH7PN619535 - Power Unit - Vehicle Maintenance Violation: 392.2WCWheel (Mud) Flaps missing or defective						1	
4V4NC9EH7PN619535 - Power Unit - Vehicle Maintenance Violation: 393.45UVBrake Tubing and Hose Adequacy Under Vehicle						4	
05/30/2023	3704000801	FL	YP13132	CA	Truck Tractor		1
4V4NC9EJ7GN956919 - Power Unit - Hours-Of-Service Violation: 395.24C1IIDriver failed to manually add location description						1	
4V4NC9EJ7GN956919 - Power Unit - Hours-Of-Service Violation: 395.24C2IIDriver failed to manually add the trailer number						1	
4V4NC9EJ7GN956919 - Power Unit - Hours-Of-Service Violation: 395.24C2IIIDriver failed to manually add shipping document number						1	
4V4NC9EJ7GN956919 - Power Unit - Hours-Of-Service Violation: 395.26BMotor carrier failed to ensure that the ELD automatically recorded the required data elements.						1	
4V4NC9EJ7GN956919 - Power Unit - OOS Hours-Of-Service Violation: 395.8EFalse report of drivers record of duty status						7	
4V4NC9EJ7GN956919 - Power Unit - State/Local Laws Violation: 392.2FTState Or International Fuel Tax (Ifta) Violation						0	
4V4NC9EJ7GN956919 - Power Unit - OOS Vehicle Maintenance Violation: 393.205AWheel/rim cracked or broken						2	
4V4NC9EJ7GN956919 - Power Unit - OOS Vehicle Maintenance Violation: 393.75A1Tire -ply or belt material exposed						8	
03/03/2023	6J290XTWKH	TX	YP13132	CA	Truck Tractor		1
4V4NC9EJ7GN956919 - Power Unit - Vehicle Maintenance Violation: 393.55D2ABS - malfunctioning indicator to cab of towing CMV manufactured on or after 3/1/2001						4	
4V4NC9EJ7GN956919 - Power Unit - Vehicle Maintenance Violation: 393.78Windshield wipers inoperative/defective						1	
11/19/2022	W210002673	MO	YP19788	CA	Truck Tractor		0
1XKYD49X7JJ208780 - Power Unit - Hours-Of-Service Violation: 395.24C2IIIDriver failed to manually add shipping document number						1	
1XKYD49X7JJ208780 - Power Unit - OOS Hours-Of-Service Violation: 395.8EFalse report of drivers record of duty status						7	
1XKYD49X7JJ208780 - Power Unit - State/Local Laws Violation: 392.2SLLEWG1State/Local Laws - Excessive Weight - 1-2500 Lbs Over On Allowable Gross Weight.						0	
1XKYD49X7JJ208780 - Power Unit - OOS Vehicle Maintenance Violation: 393.207FAir suspension pressure loss						7	
1XKYD49X7JJ208780 - Power Unit - Vehicle Maintenance Violation: 393.9TISinoperative turn signal						6	
11/11/2022	W236007886	MO	YP19788	CA	Truck Tractor		0
1XKYD49X7JJ208780 - Power Unit - OOS Driver Fitness Violation: 383.51ASINDriving a CMV while CDL is suspended for a safety-related or unknown reason and in the state of driver license issuance.						8	
1XKYD49X7JJ208780 - Power Unit - Driver Fitness Violation: 391.41A1NPHOperating a property-carrying vehicle without possessing a valid medical certificate - no previous history.						1	
1XKYD49X7JJ208780 - Power Unit - Hours-Of-Service Violation: 395.24C2IIDriver failed to manually add the trailer number						1	
1XKYD49X7JJ208780 - Power Unit - Hours-Of-Service Violation: 395.24C2IIIDriver failed to manually add shipping document number						1	
1XKYD49X7JJ208780 - Power Unit - State/Local Laws Violation: 392.2FTState Or International Fuel Tax (Ifta) Violation						0	
09/15/2022	UDKX002108	CA	YP05243	CA	Truck Tractor		0
1XPBD49X4HD445834 - Power Unit - State/Local Laws Violation: 392.2SLLEWG1State/Local Laws - Excessive Weight - 1-2500 Lbs Over On Allowable Gross Weight.						0	
01/21/2022	TBBP002153	TN	YP19788	CA	Truck Tractor		0
11/24/2021	6447L94KXS	NM	YP13132	CA	Truck Tractor		0
4V4NC9EJ7GN956919 - Power Unit - Unsafe Driving Violation: 392.2OOperating a commercial motor vehicle not in accordance with the laws, ordinances, and regulations of the jurisdiction in which it is being operated - Unsafe Driving						0	
Only the first 20 inspections are shown. See the live report for more data.							