



## Table of Contents

1. Overview	2. BASIC Scores History
3. BASIC Measures	4. KPI: BASIC Measures by Cargo Group
5. Estimated ISS Score	6. Investigation Results
7. Penalties History	8. Acute Critical Violations
9. Red Flag Violation Details	10. DOT Registration Information
11. DOT MCS-150 History	12. Crash Summary
13. Inspection Summary	14. KPI: Inspection Viol OOS Rates by Cargo Group
15. FHWA Registration Information	16. FHWA Insurance Information
17. FHWA Authorities	18. Severe Violations
19. Violation Report	20. Violation Summary
21. Violation Enforcement Chronology	22. Inspection Violations & OOS Counts
23. Radius Of Operation	24. Inspection & Crash Locations
25. Cargo Hot Spots	26. Inspection Violations & OOS Chronology
27. Percent of Insp & Crash by State	28. VIN Insp Summary by State
29. Violations By Unit Type	30. Equipment Ownership
31. Equipment Details	32. Vehicle Age
33. States of Power Unit Registrations	34. Equipment Acquisitions
35. Driver Details	36. Shared VIN Summary
37. Shipper Table	38. Safety Summary
39. Safety Details	40. Crash Detail Color Coded
41. Inspections with Shared Equipment	42. Inspection Tabular Details
43. Inspection Summary By Month	44. VIN Inspection Violation Details
45. Inspection History	



**Business Address**

25015 110TH AVE SE APT C  
 KENT, WA  
 98030

**Contact Info**

(206)-751-7796  
 (253)-236-4123  
 KAKUPARMAR48@GMAIL.COM

**FHWA Address**

25015 110TH AVE SE APT C  
 KENT, WA, 98030  
 Phone: (206)-751-7796

**Mailing Address**

25015 110TH AVE SE APT C  
 KENT, WA  
 98030-8280

**Overview ToC**

**Operating Status:** AUTHORIZED FOR Property  
 3 other companies viewed this DOT in the past two months  
**Crash/PU ratio:** 100.0%  
**Clean Inspection ratio:** 0.0%

**Estimated BASIC Scores (as of 12/27/2024)**

	Unsafe Driving	Hours of Service	Driver Fitness	Controlled Sub. and Alcohol	Vehicle Maintenance	HM Compliance	Crash
<b>Relative Scores</b>	94% ⬆️	0% ⬇️	0% ○	0% ○	0% ⬆️	0% ○	0% ⊖
<b>Alert Status</b>	<b>ALERT (2)</b>	No	No	No	No	No	No



**Estimated Inspection Selection System (ISS) Score: 56**  
**Category: Optional Inspect**

**BASIC Scores History - Unsafe Driving ToC**

**Alert - Above Threshold**    **Alert - Compliance Review Viol. in Past 12 Mo.**    **Within 10 pts of Threshold**    **Below Threshold**

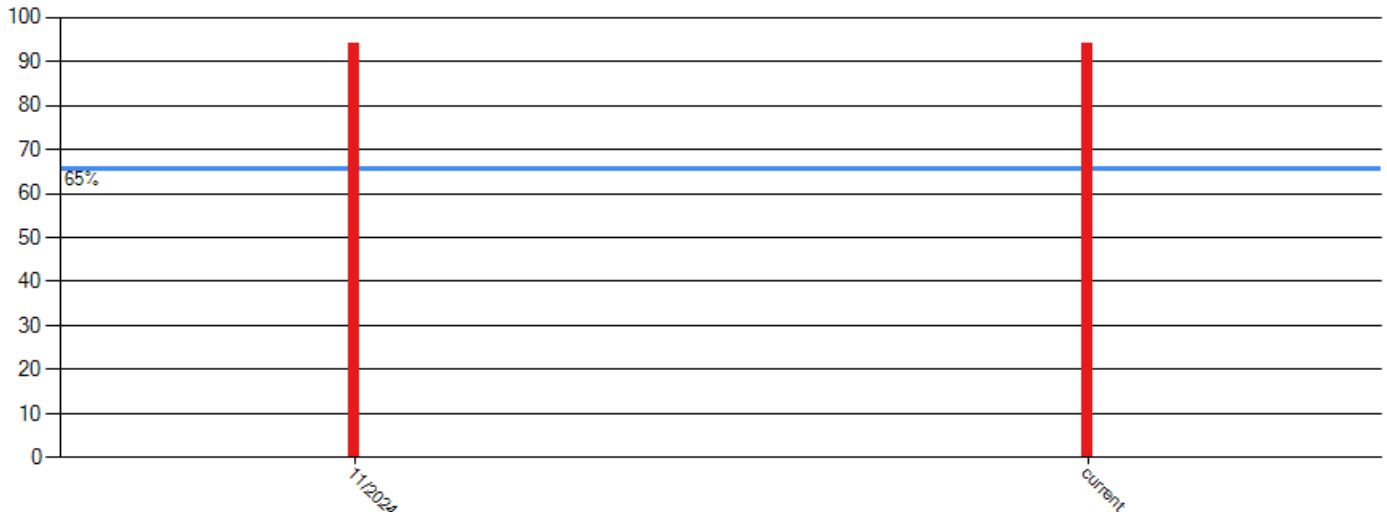



**BASIC Scores History - Hours of Service ToC**

There are no Scores for this BASIC

**BASIC Scores History - Driver Fitness ToC**

There are no Scores for this BASIC

**BASIC Scores History - Controlled Substance ToC**

There are no Scores for this BASIC

**BASIC Scores History - Vehicle Maintenance ToC**

There are no Scores for this BASIC

**BASIC Scores History - Crash ToC**

There are no Scores for this BASIC

**BASIC Scores History - Hazmat ToC**

There are no Scores for this BASIC



**BASIC Measures: Violation Points per Inspection Trends ToC**

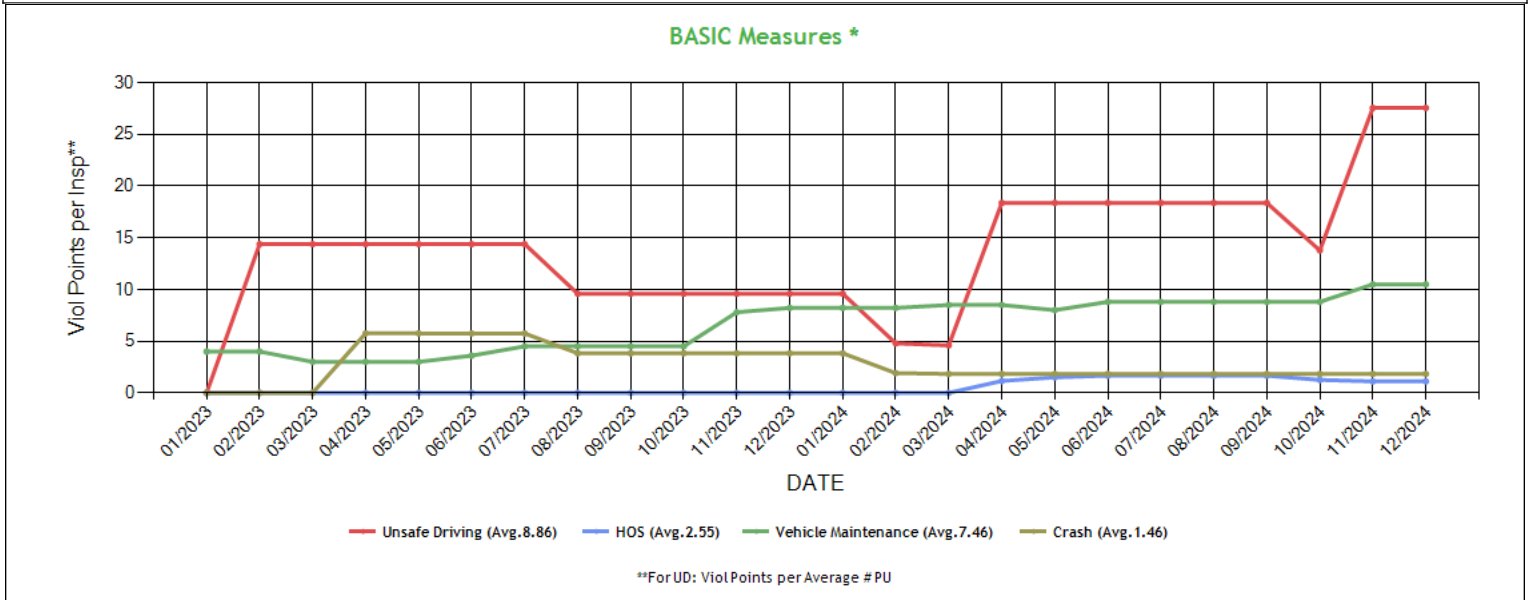

\* BASIC Measures are the absolute SMS scores that are compared within each Safety Event Group to determine the BASIC Score percentiles. Averages based on fleets with 1-5 power units.



**BASIC Measures \* - Table ToC**

UD-Unsafe Driving, HOS-Hours of Service, DF-Driver Fitness, CS-Controlled Substances, VM-Vehicle Maintenance															
Date	UD Measure	UD AC	UD with Viol	HOS Measure	HOS AC	HOS with Viol	DF Measure	DF AC	DF with Viol	CS Measure	CS AC	CS with Viol	VM Measure	VM AC	VM with Viol
12/2024	27.57	N	3	1.11	N	1	0.00	N	0	0.00	N	0	10.50	N	4
11/2024	27.57	N	3	1.11	N	1	0.00	N	0	0.00	N	0	10.50	N	4
10/2024	13.78	N	2	1.25	N	1	0.00	N	0	0.00	N	0	8.80	N	3
09/2024	18.38	N	2	1.66	N	1	0.00	N	0	0.00	N	0	8.80	N	3
08/2024	18.38	N	2	1.66	N	1	0.00	N	0	0.00	N	0	8.80	N	3
07/2024	18.38	N	2	1.66	N	1	0.00	N	0	0.00	N	0	8.80	N	3
06/2024	18.38	N	2	1.66	N	1	0.00	N	0	0.00	N	0	8.80	N	3
05/2024	18.38	N	2	1.50	N	1	0.00	N	0	0.00	N	0	8.00	N	3
04/2024	18.38	N	2	1.15	N	1	0.00	N	0	0.00	N	0	8.50	N	3
03/2024	4.59	N	1	0.00	N	0	0.00	N	0	0.00	N	0	8.50	N	3
02/2024	4.79	N	1	0.00	N	0	0.00	N	0	0.00	N	0	8.22	N	4
01/2024	9.59	N	1	0.00	N	0	0.00	N	0	0.00	N	0	8.22	N	4
12/2023	9.59	N	1	0.00	N	0	0.00	N	0	0.00	N	0	8.22	N	4
11/2023	9.59	N	1	0.00	N	0	0.00	N	0	0.00	N	0	7.80	N	4
10/2023	9.59	N	1	0.00	N	0	0.00	N	0	0.00	N	0	4.50	N	2
09/2023	9.59	N	1	0.00	N	0	0.00	N	0	0.00	N	0	4.50	N	2
08/2023	9.59	N	1	0.00	N	0	0.00	N	0	0.00	N	0	4.50	N	2
07/2023	14.39	N	1	0.00	N	0	0.00	N	0	0.00	N	0	4.50	N	2
06/2023	14.39	N	1	0.00	N	0	0.00	N	0	0.00	N	0	3.60	N	2
05/2023	14.39	N	1	0.00	N	0	0.00	N	0	0.00	N	0	3.00	N	1
04/2023	14.39	N	1	0.00	N	0	0.00	N	0	0.00	N	0	3.00	N	1
03/2023	14.39	N	1	0.00	N	0	0.00	N	0	0.00	N	0	3.00	N	1
02/2023	14.39	N	1	0.00	N	0	0.00	N	0	0.00	N	0	4.00	N	1
01/2023	0.00	N	0	0.00	N	0	0.00	N	0	0.00	N	0	4.00	N	1
12/2022	0.00	N	0	0.00	N	0	0.00	N	0	0.00	N	0	4.00	N	1
11/2022	0.00	N	0	0.00	N	0	0.00	N	0	0.00	N	0	4.00	N	1
10/2022	0.00	N	0	0.00	N	0	0.00	N	0	0.00	N	0	4.00	N	1
09/2022	0.00	N	0	0.00	N	0	0.00	N	0	0.00	N	0	4.00	N	1
08/2022	0.00	N	0	0.00	N	0	0.00	N	0	0.00	N	0	4.50	N	1
07/2022	0.00	N	0	0.00	N	0	0.00	N	0	0.00	N	0	4.50	N	1
06/2022	0.00	N	0	0.00	N	0	0.00	N	0	0.00	N	0	3.60	N	1
05/2022	0.00	N	0	0.00	N	0	0.00	N	0	0.00	N	0	3.60	N	1
04/2022	0.00	N	0	0.00	N	0	0.00	N	0	0.00	N	0	3.60	N	1
03/2022	0.00	N	0	0.00	N	0	0.00	N	0	0.00	N	0	3.60	N	1
02/2022	0.00	N	0	0.00	N	0	0.00	N	0	0.00	N	0	0.00	N	0
01/2022	0.00	N	0	0.00	N	0	0.00	N	0	0.00	N	0	0.00	N	0
12/2021	0.00	N	0	0.00	N	0	0.00	N	0	0.00	N	0	0.00	N	0
11/2021	0.00	N	0	0.00	N	0	0.00	N	0	0.00	N	0	0.00	N	0
10/2021	0.00	N	0	0.00	N	0	0.00	N	0	0.00	N	0	0.00	N	0
09/2021	0.00	N	0	0.00	N	0	0.00	N	0	0.00	N	0	0.00	N	0
08/2021	0.00	N	0	0.00	N	0	0.00	N	0	0.00	N	0	0.00	N	0
07/2021	0.00	N	0	0.00	N	0	0.00	N	0	0.00	N	0	0.00	N	0
06/2021	0.00	N	0	0.00	N	0	0.00	N	0	0.00	N	0	0.00	N	0
05/2021	0.00	N	0	0.00	N	0	0.00	N	0	0.00	N	0	0.00	N	0
04/2021	0.00	N	0	0.00	N	0	0.00	N	0	0.00	N	0	0.00	N	0
03/2021	0.00	N	0	0.00	N	0	0.00	N	0	0.00	N	0	0.00	N	0
02/2021	0.00	N	0	0.00	N	0	0.00	N	0	0.00	N	0	0.00	N	0
01/2021	0.00	N	0	0.00	N	0	0.00	N	0	0.00	N	0	0.00	N	0
12/2020	0.00	N	0	0.00	N	0	0.00	N	0	0.00	N	0	0.00	N	0
11/2020	0.00	N	0	0.00	N	0	0.00	N	0	0.00	N	0	0.00	N	0

\* BASIC Measures are the absolute SMS scores that are compared within each Safety Event Group to determine the BASIC Score percentiles.



**KPI: BASIC Measures by Fleet Size and Cargo Group ToC**

Fleet Size: 1-5 PUs														
Cargo Group (Companies)	Unsafe Driving		Hours of Service		Driver Fitness		Controlled Substance		Vehicle Maintenance		HM Compliance		Crash	
	Avg.	Comp. to Avg.	Avg.	Comp. to Avg.	Avg.	Comp. to Avg.	Avg.	Comp. to Avg.	Avg.	Comp. to Avg.	Avg.	Comp. to Avg.	Avg.	Comp. to Avg.
General Freight (487017)	0.79	Worse	0.23	Worse	0.20	Better	0.02	Better	1.90	Worse	0.01	Better	0.06	Worse
Refrigerated (65131)	1.52	Worse	0.56	Worse	0.16	Better	0.02	Better	2.62	Worse	0.01	Better	0.11	Worse
SEATTLE FREIGHTLINES LLC	27.57		1.11		0.00		0.00		10.50		0.00		1.83	

**Estimated ISS Score: 56 Optional Inspect ToC About the Inspection Selection System**



**Estimated ISS Score History - Table ToC**

Date	Estimated ISS Score	Recommendation	Algorithm
12/27/2024	56	Optional Inspect	Safety Algorithm
11/29/2024	56	Optional Inspect	Safety Algorithm
10/25/2024	1	Pass	Safety Algorithm
09/27/2024	2	Pass	Safety Algorithm
08/30/2024	2	Pass	Safety Algorithm
07/26/2024	2	Pass	Safety Algorithm
06/28/2024	2	Pass	Safety Algorithm
05/31/2024	2	Pass	Safety Algorithm
04/26/2024	1	Pass	Safety Algorithm
03/29/2024	1	Pass	Safety Algorithm
02/23/2024	1	Pass	Safety Algorithm
01/26/2024	1	Pass	Safety Algorithm
12/29/2023	1	Pass	Safety Algorithm
11/24/2023	1	Pass	Safety Algorithm
10/27/2023	1	Pass	Safety Algorithm
09/29/2023	1	Pass	Safety Algorithm
08/25/2023	1	Pass	Safety Algorithm
07/28/2023	1	Pass	Safety Algorithm
06/30/2023	1	Pass	Safety Algorithm
05/26/2023	1	Pass	Safety Algorithm
04/28/2023	1	Pass	Safety Algorithm
03/31/2023	1	Pass	Safety Algorithm
02/24/2023	1	Pass	Safety Algorithm
01/27/2023	1	Pass	Safety Algorithm
12/30/2022	1	Pass	Safety Algorithm
11/25/2022	1	Pass	Safety Algorithm
10/28/2022	1	Pass	Safety Algorithm
09/30/2022	1	Pass	Safety Algorithm
08/26/2022	1	Pass	Safety Algorithm
07/29/2022	1	Pass	Safety Algorithm
06/24/2022	1	Pass	Safety Algorithm
05/27/2022	1	Pass	Safety Algorithm
04/29/2022	1	Pass	Safety Algorithm
03/25/2022	1	Pass	Safety Algorithm
02/25/2022	72	Optional Inspect	Insufficient Data Algorithm
01/28/2022	72	Optional Inspect	Insufficient Data Algorithm
12/31/2021	72	Optional Inspect	Insufficient Data Algorithm
11/26/2021	72	Optional Inspect	Insufficient Data Algorithm
10/29/2021	72	Optional Inspect	Insufficient Data Algorithm
09/24/2021	72	Optional Inspect	Insufficient Data Algorithm
08/27/2021	71	Optional Inspect	Insufficient Data Algorithm
07/30/2021	70	Optional Inspect	Insufficient Data Algorithm
06/25/2021	68	Optional Inspect	Insufficient Data Algorithm
05/28/2021	68	Optional Inspect	Insufficient Data Algorithm
04/30/2021	68	Optional Inspect	Insufficient Data Algorithm
03/26/2021	68	Optional Inspect	Insufficient Data Algorithm
02/26/2021	64	Optional Inspect	Insufficient Data Algorithm
01/29/2021	64	Optional Inspect	Insufficient Data Algorithm
12/18/2020	64	Optional Inspect	Insufficient Data Algorithm
11/27/2020	66	Optional Inspect	Insufficient Data Algorithm

**Investigation Results ToC**

No Investigations reported on FMCSA website



**Penalties History** [ToC](#)

There is a problem with the Penalties data on FMCSA website.

**Acute Critical Violations (Based on Investigations as per CSA Methodology Appendix A)** [ToC](#)

No Data

No red flag violations in the last 24 months

**DOT Registration Information: The following information on this specific DOT # is from the Federal DOT (as of Operating Authority**

DOT Registration: 11/20/2020		Total Power Units: 1	Total Trucks: 1	Total Trailers: 1	Total Passenger Vehicles: 0
Status	Entity Type	Organization Type	Nation	Total Cars	Drivers / CDL Drivers
A	C	-	US	0	1 / 1
MCS-150 Date	Op Codes	Shipper Op Codes	Shipper HazMat Op Codes	Latest Review Type	Latest Review Document Number(Date)
02/24/2024	A				- (01/01/1900)
MCS-150 Mileage (Year)	Record Update Date	Transports Hazmats	DOT Census Date	Recordable Accident Rate	Preventable Accident Rate
91,746 (2023)	02/24/2024	N	11/20/2020	0%	0%
MCS-151 Mileage	Safety Rating (Date)	SEA Accident	SEA Driver	SEA Vehicle	SEA Management
0	None (None)	0%	0%	0%	0%
Classification Codes		Cargo Carried (per MCS-150)			
Authorized-For-Hire		General Freight, Refrigerated foods			

**DOT MCS-150 History** [ToC](#)

(as of 03/09/2023 DOT census)

Census Date	MCS-150 Date	MCS-150 Mileage	VMT Year	Power Units	Drivers	Trailers	Company Rep1	Company Rep2	Email
3/9/2023	2/17/2023	85590	2022	1	1	1	ARVIND RANA		KAKUPARMAR48@GMAIL.COM
11/9/2022	10/14/2022	78114	2021	1	1	1	ARVIN RANA		KAKUPARMAR48@GMAIL.COM
8/9/2022	7/14/2022	78114	2021	1	1	1	ARVIN RANA		KAKUPARMAR48@GMAIL.COM
9/9/2021	8/12/2021	1	2020	1	2	0	CHARANJIT SINGH		KAKUPARMAR48@GMAIL.COM
12/9/2020	11/20/2020	0		1	2	0	CHARANJIT SINGH		KAKUPARMAR48@GMAIL.COM





**Crash Summary Chart** ToC Crashes Summary - Chart (based on all available crash data)

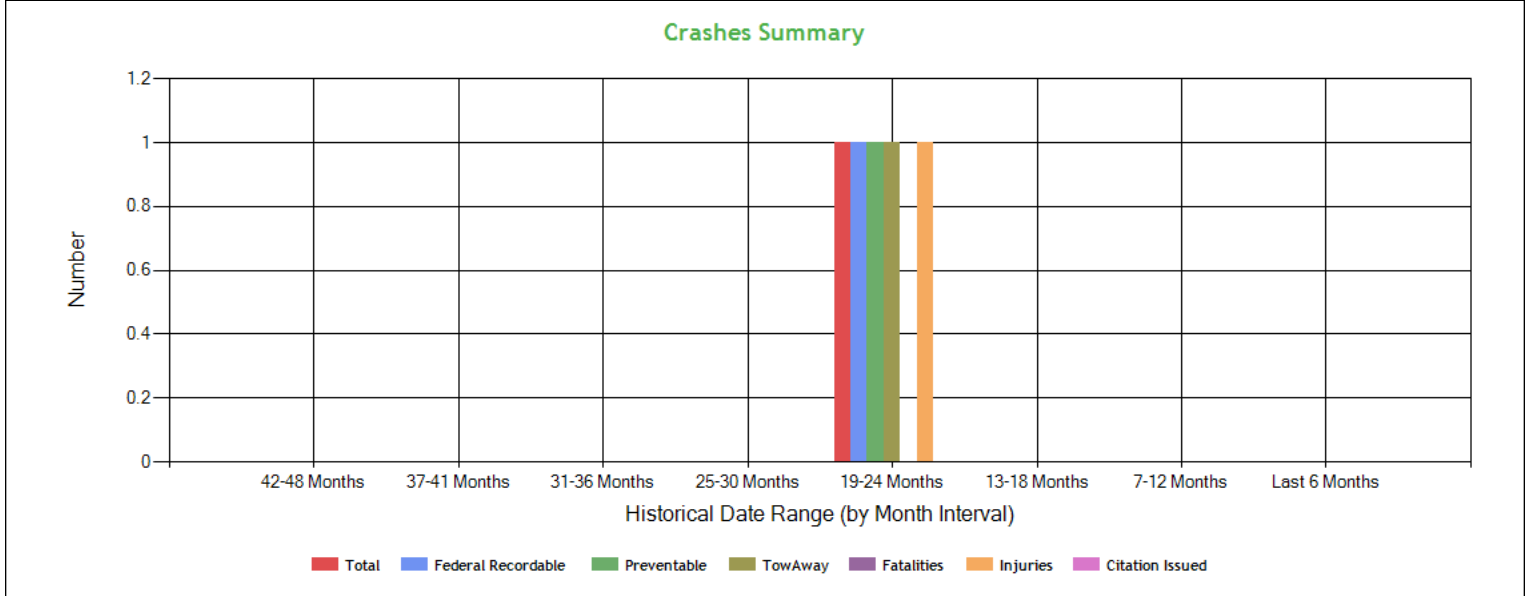

**Crashes Summary - Table** (based on all available crash data) ToC

	TOTAL	Last 6 months	7-12 months	13-18 months	19-24 months	25-30 months	30-36 months	37-41 months	42-48 months	Over 49 months
Total Reportable	1	0	0	0	1	0	0	0	0	0
Fatalities	0	0	0	0	0	0	0	0	0	0
Injuries	1	0	0	0	1	0	0	0	0	0
Tow Away	1	0	0	0	1	0	0	0	0	0
With Citations	0	0	0	0	0	0	0	0	0	0
Federal Recordable	1	0	0	0	1	0	0	0	0	0
Preventable	1	0	0	0	1	0	0	0	0	0
Crash per Pwr Unit	-	0.0%	0.0%	0.0%	100.0%	0.0%	0.0%	0.0%	0.0%	-

**Inspection Summary** ToC

The following inspection information is based on results for 24 months prior to: 01/31/2025. Please note that the total inspections number is not necessarily the total of the vehicle, driver and hazmat inspections, as one inspection may have included any combination of the below inspections.

Overall	Vehicle	Driver	Hazmat
<p>(Please note that the total inspections number is not necessarily the total of the vehicle, driver and hazmat inspections, as one inspection may have included any combination of the below inspections)</p> <p>Total Inspections: 6 Total Out of Service: 3</p> <p>Out of Service: 50% National Average: 20.82% Difference: 29.18%</p>	<p>Total Inspections: 4 Total Out of Service: 3</p> <p>Out of Service: 75.00% National Average: 24.68% Difference: 50.32%</p>	<p>Total Inspections: 6 Total Out of Service: 0</p> <p>Out of Service: 0.00% National Average: 6.67% Difference: -6.67%</p>	<p>Total Inspections: 0 Total Out of Service: 0</p> <p>Out of Service: 0.00% National Average: 2.97% Difference: -2.97%</p>



**KPI: Inspection Viol OOS Rates by Cargo Group ToC**

Cargo Group	OVERALL		VEHICLE		DRIVER		HAZMAT	
	Average	Compared to Average	Average	Compared to Average	Average	Compared to Average	Average	Compared to Average
General Freight	28.74%	Worse	24.98%	Worse	12.59%	Better	0.22%	Better
Refrigerated	22.83%	Worse	20.76%	Worse	10.37%	Better	0.08%	Better
SEATTLE FREIGHTLINES LLC	50.0%		75.00%		0%		0%	

**FHWA Registration Information: The following data on this Motor Carrier is from the Federal Hwy Administration (as of 2/26/2024)**

Docket Number	DOT Number	Company Name	DBA Name	Address	City	State	Country	ZIP Code
MC1171424	3525005	SEATTLE FREIGHTLINES LLC		25015 110TH AVE SE APT C	KENT	WA	US	98030
Phone Number	Fax Number	Mail Address	Mail City	Mail State	Mail Contry	Mail ZIP Code	Mail Phone Number	Mail Fax Number
(206)-751-7796	(253)-236-4123	25015 110TH AVE SE APT C	KENT	WA	US	98030-8280		
Date of Last Change	Freight	Passenger	Household Goods	Active Authority	Pending Authority	Revocation Pending Authority		
2/26/2024	Y	N	N	/ Common /	/	/		

**Insurance Required (as of 04/30/2024) ToC**

Docket Number	Insurance Type	Insurance Required	Insurance on File
MC1171424	BIPD	\$750k	\$750k
MC1171424	Cargo	No	No
MC1171424	Bond	No	No

**Active / Pending Insurance (as of 04/30/2024)**

Docket Number	Form	Type	Insurance Carrier	Policy/Surety	Coverage From	Coverage To	Required	On File	Effective Date	Cancel Date
MC1171424	91X	BIPD/Primary	CANAL INSURANCE CO.	CT6404800825	\$0k	\$750k	\$750k	\$750k	02/25/2024	-

**Insurance History (as of 04/30/2024)**

Docket Number	Form	Type	Insurance Carrier	Policy/Surety	Coverage From	Coverage To	Effective Date From	Effective Date To
MC1171424	91X	BIPD/Primary	CANAL INSURANCE CO.	870938001	\$0k	\$750k	02/25/2023	02/25/2024 Replaced
MC1171424	91X	BIPD/Primary	UNITED FINANCIAL CASUALTY COMPANY	CA 3284776	\$0k	\$750k	02/25/2021	02/25/2023 Replaced

**FHWA Authorities (as of 04/30/2024) ToC**

Docket#	L&I Name	Active Authority	Inactive Authority	Pending Authority	Revocation Pending Authority	Freight	Passenger	Household Goods
MC1171424	SEATTLE FREIGHTLINES LLC	Common /				Yes	No	No



Authority History (as of 04/30/2024)				
Docket Number	Sub	Auth Type	Original Action	Disposition
MC1171424		COMMON	GRANTED 2/26/2021 12:00:00 AM	

**Severe Violations (i.e. those with >= 8 points) - Chart ToC**

No Data

**Severe Violations (i.e. those with >= 8 points) - Table**

No Data

**Violation Report ToC**

Inspection Date	Inspection State	BASIC	Violation Description	OOS	VIN	Severity Points
11/07/2024	WA	Vehicle Maintenance	393.60C - Damaged or discolored windshield	No	3AKJHHDR2LSKZ7373	1
11/07/2024	WA	Vehicle Maintenance	393.9ALFTSI - LIGHTING - FRONT - TURN SIGNAL - INOPERATIVE.	No	3AKJHHDR2LSKZ7373	6
11/07/2024	WA	Vehicle Maintenance	392.2SLSNC - STATE/LOCAL LAWS - CMV SNOW CHAINS REQUIRED.	No	3AKJHHDR2LSKZ7373	2
11/07/2024	WA	Unsafe Driving	392.2SLLTCD - STATE/LOCAL LAWS - FAILED TO OBEY A TRAFFIC CONTROL DEVICE - PERMANENT OR TEMPORARY - E.G. SAFETY OFFICIAL SIGNAL SIGN LIGHT LANE MARKING OTHER.	No	3AKJHHDR2LSKZ7373	5
11/07/2024	WA	Vehicle Maintenance	396.5HL - HUBS - LEAKING HUB.	Yes	LJRC5426091000510	2
03/29/2024	OR	Hours-Of-Service	395.34A1 - Failing to note malfunction that requires use of paper log	No	3AKJHHDR2LSKZ7373	5
03/29/2024	OR	-	392.2DIM - Dimension Violation (Width / Height / Length)	No	3AKJHHDR2LSKZ7373	0
10/31/2023	CA	Vehicle Maintenance	396.3A1BOS - BRAKES OUT OF SERVICE: The number of defective brakes is equal to or greater than 20 percent of the service brakes on the vehicle or combination	Yes	3AKJHHDR2LSKZ7373	0
10/31/2023	CA	Vehicle Maintenance	393.47E - Clamp/Roto-Chamber type brake(s) out of adjustment	No	3AKJHHDR2LSKZ7373	4
10/31/2023	CA	Vehicle Maintenance	393.53B - Automatic brake adjuster CMV manufactured on or after 10/20/1994 - air brake	No	3AKJHHDR2LSKZ7373	4
10/31/2023	CA	Vehicle Maintenance	396.3A1BOS - BRAKES OUT OF SERVICE: The number of defective brakes is equal to or greater than 20 percent of the service brakes on the vehicle or combination	Yes	3AKJHHDR2LSKZ7373	0
10/31/2023	CA	Vehicle Maintenance	393.53B - Automatic brake adjuster CMV manufactured on or after 10/20/1994 - air brake	No	3AKJHHDR2LSKZ7373	4
10/31/2023	CA	Vehicle Maintenance	393.47E - Clamp/Roto-Chamber type brake(s) out of adjustment	No	3AKJHHDR2LSKZ7373	4
06/06/2023	CA	Vehicle Maintenance	393.47E - Clamp/Roto-Chamber type brake(s) out of adjustment	No	1GR1P0621LJ159770	4
01/31/2023	CA	Unsafe Driving	392.2C - Failure to obey traffic control device	No	3AKJGLDRXHSHD8131	5
03/06/2022	CA	Vehicle Maintenance	396.5BHLIW - Hubs - Oil and/or Grease Leaking from hub - inner wheel	No	1JJV532D4KL116156	2
03/06/2022	CA	Vehicle Maintenance	393.45B2UV - Brake Hose or Tubing Chafing and/or Kinking Under Vehicle	No	3AKJGLDRXHSHD8131	4
07/14/2021	CA	-	392.2AU - State Operating Authority Violation	No	3AKJGLDRXHSHD8131	0

No filters were applied when generating this report, see the live report for more options.



**Violation Summary ToC**

BASIC	Violation Group	Code	Description	# of Violations	# of OOS Violations	Severity Points
Vehicle Maintenance	Lighting	393.9ALFTSI	LIGHTING - FRONT - TURN SIGNAL - INOPERATIVE.	1	0	6
Hours-Of-Service (HOS) Compliance	Incomplete/Wrong Log	395.34A1	Failing to note malfunction that requires use of paper log	1	0	5
Unsafe Driving	Dangerous Driving	392.2SLLTCD	STATE/LOCAL LAWS - FAILED TO OBEY A TRAFFIC CONTROL DEVICE - PERMANENT OR TEMPORARY - E.G. SAFETY OFFICIAL SIGNAL SIGN LIGHT LANE MARKING OTHER.	1	0	5
Vehicle Maintenance	Brakes Out of Adjustment	393.47E	Clamp/Roto-Chamber type brake(s) out of adjustment	3	0	4
Vehicle Maintenance	Brakes, All Others	393.53B	Automatic brake adjuster CMV manufactured on or after 10/20/1994 - air brake	2	0	4
Vehicle Maintenance	Emergency Equipment	392.2SLSNC	STATE/LOCAL LAWS - CMV SNOW CHAINS REQUIRED.	1	0	2
Vehicle Maintenance	Wheels Studs Clamps Etc.	396.5HL	HUBS - LEAKING HUB.	1	1	2
Vehicle Maintenance	Windshield/ Glass/ Markings	393.60C	Damaged or discolored windshield	1	0	1
Vehicle Maintenance	Not used in SMS Calculation	396.3A1BOS	BRAKES OUT OF SERVICE: The number of defective brakes is equal to or greater than 20 percent of the service brakes on the vehicle or combination	2	2	0
	Not used in SMS Calculation	392.2DIM	Dimension Violation (Width / Height / Length)	1	0	0

No filters were applied when generating this report, see the live report for more options.

**Violation Enforcement Chronology - Chart ToC**

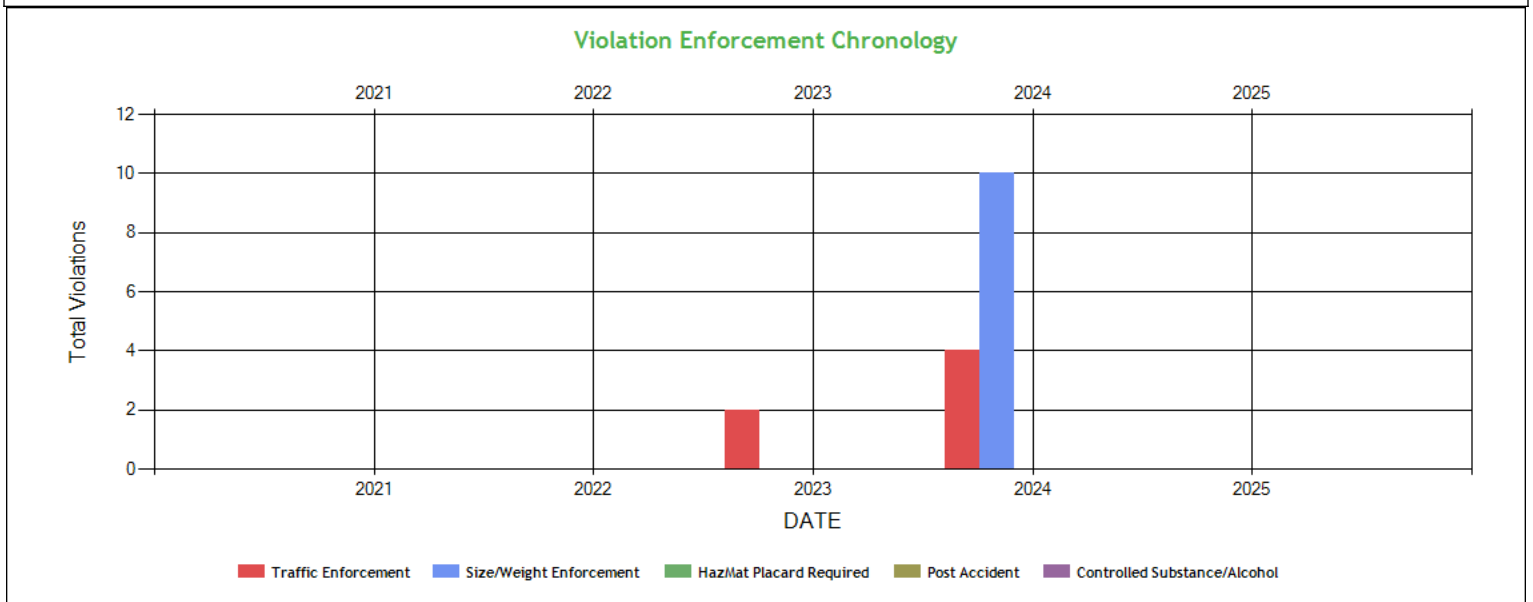



**Violation Enforcement Chronology - Table ToC**

	2021	2022	2023	2024	2025
Traffic Enforcement	0	0	2	4	0
Size/Weight Enforcement	0	0	0	10	0
HazMat Placard Required	0	0	0	0	0
Post Accident	0	0	0	0	0
Controlled Substance/Alcohol	0	0	0	0	0

**Inspection Violations & OOS Counts - Chart ToC**

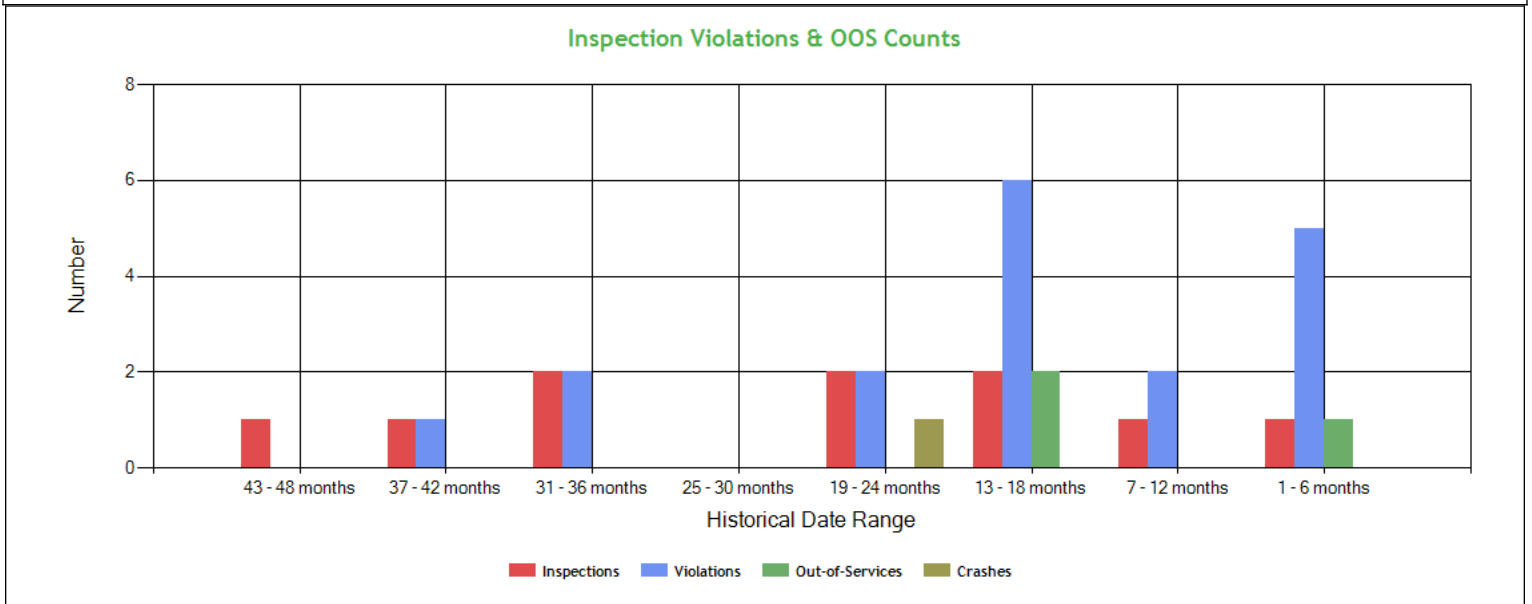

**Inspection Violations & OOS Counts - Table ToC**

Date Range	Inspections	Violations	Out-of-Services	Crashes
<b>TOTAL</b>	10	18	3	1
1 - 6 months	1	5	1	0
7 - 12 months	1	2	0	0
13 - 18 months	2	6	2	0
19 - 24 months	2	2	0	1
25 - 30 months	0	0	0	0
31 - 36 months	2	2	0	0
37 - 42 months	1	1	0	0
43 - 48 months	1	0	0	0

**Radius of Operation (based on Inspections and Crashes during the past 3 years) ToC**

	Total	Drive between 0 and 50 miles radius	Drive between 51 and 200 miles radius	Drive between 201 and 300 miles radius	Drive between 301 and 400 miles radius	Drive between 401 and 500 miles radius	Drive between 501 and 600 miles radius	Drive beyond 600 miles radius
Power Units (i.e. unique VINs)	2	0	0	0	0	0	0	2
Percent	100%	0%	0%	0%	0%	0%	0%	100%



**Inspection & Crash Locations - Chart ToC**

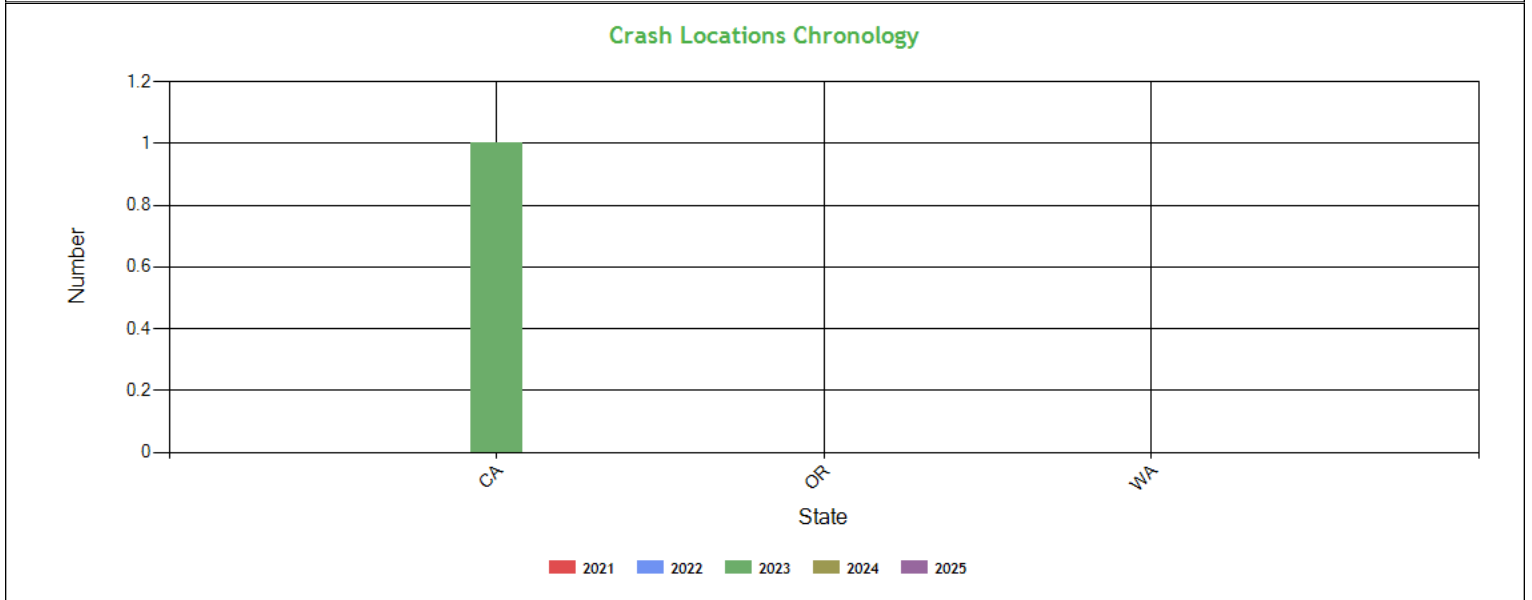
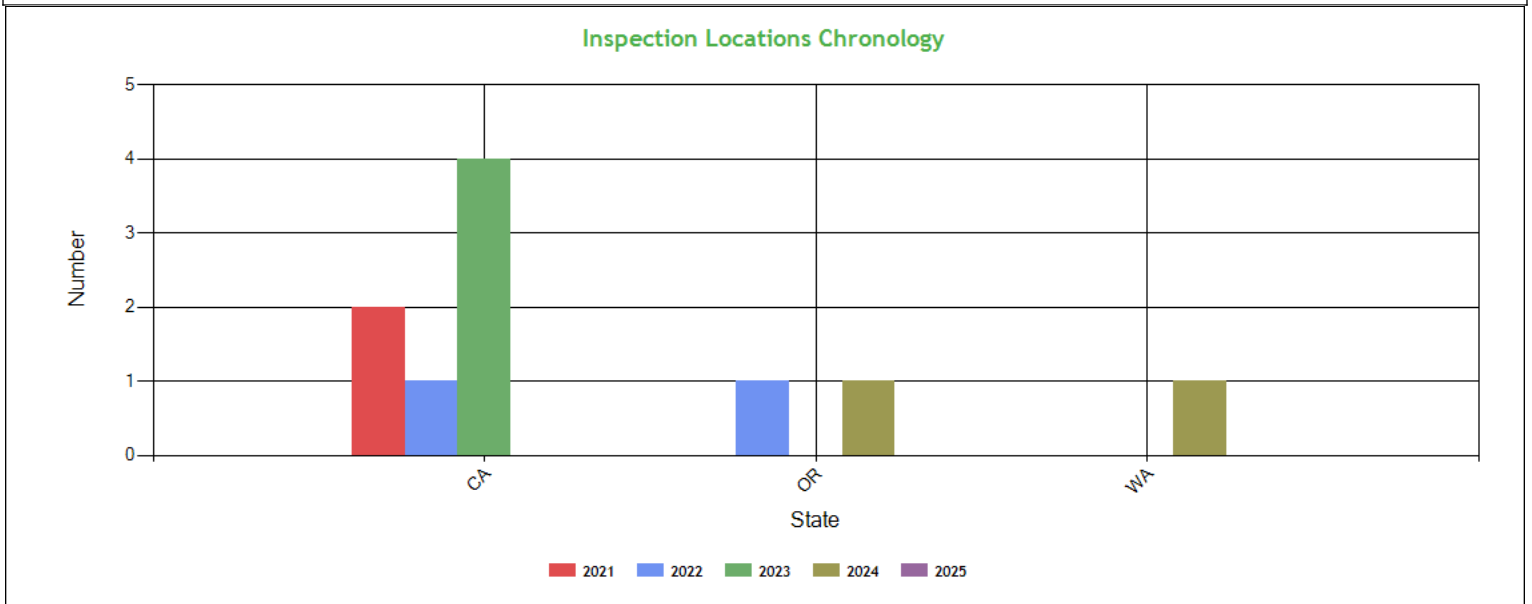

**Inspection & Crash Locations - Table ToC**

State	Inspections					Violations					Out-of-Services					Crashes				
	2021	2022	2023	2024	2025	2021	2022	2023	2024	2025	2021	2022	2023	2024	2025	2021	2022	2023	2024	2025
<b>TOTAL</b>	2	2	4	2	0	1	2	8	7	0	0	0	2	1	0	0	0	1	0	0
<b>CA</b>	2	1	4	0	0	1	2	8	0	0	0	0	2	0	0	0	0	1	0	0
<b>OR</b>	0	1	0	1	0	0	0	0	2	0	0	0	0	0	0	0	0	0	0	0
<b>WA</b>	0	0	0	1	0	0	0	0	5	0	0	0	0	1	0	0	0	0	0	0

No hot spot data in the last 12 months



**Inspection Violation % OOS Chronology - Chart ToC**

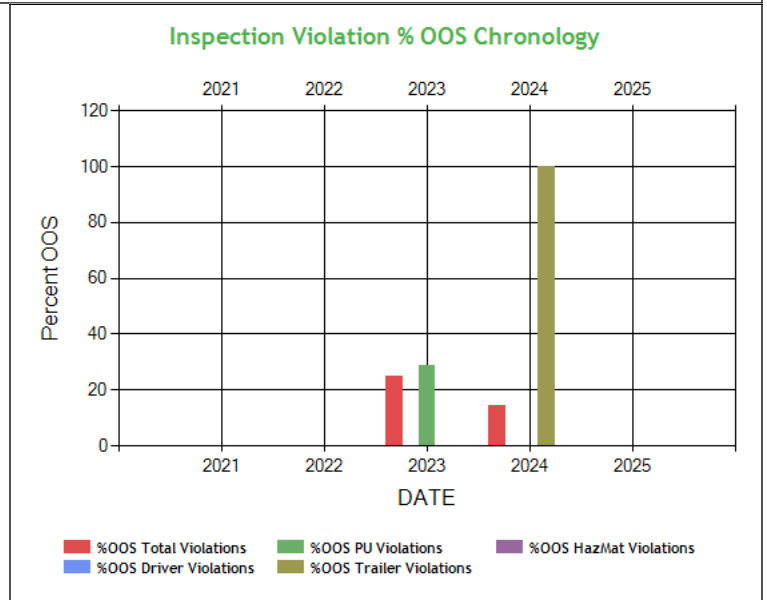
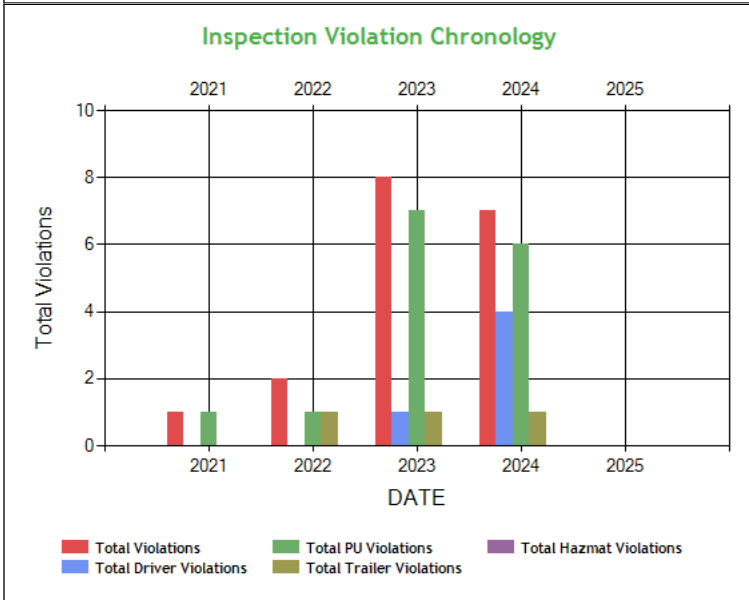

**Inspection Violation % OOS Chronology - Table ToC**

	2021	2022	2023	2024	2025
Total Violations	1	2	8	7	0
Total Out Of Services	0	0	2	1	0
%OOS Total Violations	0	0	25.00	14.29	0
Total Driver Violations	0	0	1	4	0
Total Driver Out Of Services	0	0	0	0	0
%OOS Driver Violations	0	0	0	0	0
Total PU Violations	1	1	7	6	0
Total PU Out Of Services	0	0	2	0	0
%OOS PU Violations	0	0	28.57	0	0
Total Trailer Violations	0	1	1	1	0
Total Trailer Out Of Services	0	0	0	1	0
%OOS Trailer Violations	0	0	0	100	0
Total Hazmat Violations	0	0	0	0	0
Total Hazmat Out Of Services	0	0	0	0	0
%OOS HazMat Violations	0	0	0	0	0



**Percent of Insp & Crash by State - Chart ToC**

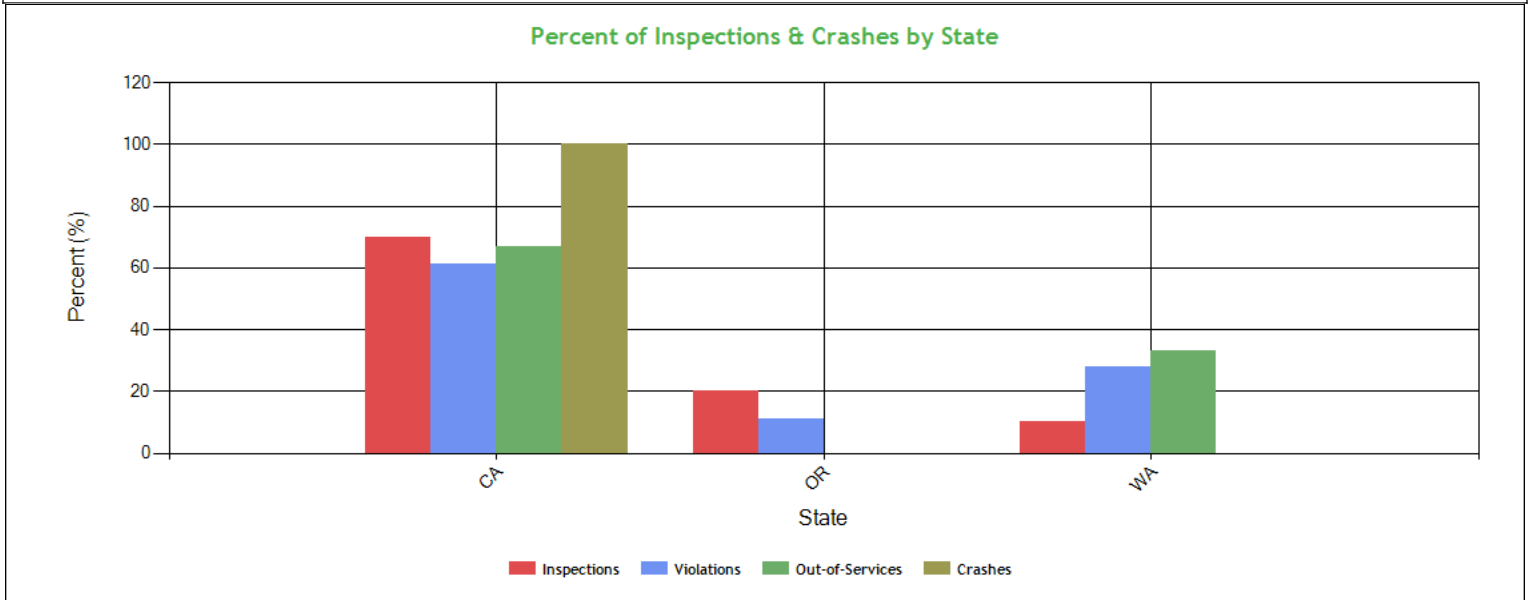

**Percent of Insp & Crash by State - Table (based on inspection data from the last 4 years) ToC**

State	Inspections		Violations		Out-of-Services		Crashes	
	Total	Percent	Total	Percent	Total	Percent	Total	Percent
	10	100	18	100	3	100	1	100
CA	7	70	11	61.1	2	66.7	1	100
OR	2	20	2	11.1	0	0	0	0
WA	1	10	5	27.8	1	33.3	0	0

**VIN Insp Summary by State (based on inspection from the last 2 years) ToC**

VIN	Insp	Viol Pts	Counts in each State					
			CA		OR		WA	
			Insp	Viol Pts	Insp	Viol Pts	Insp	Viol Pts
<b>TOTALS</b>	<b>27/132*</b>	<b>10/52**</b>	<b>7</b>	<b>31</b>	<b>2</b>	<b>5</b>	<b>1</b>	<b>16</b>
3AKJGLDRXHSHD8131	5	9	4	9	1	0	0	0
3AKJHHDR2LSKZ7373	4	35	2	16	1	5	1	14
1GR1P0621LJ159770	1	4	1	4	0	0	0	0
1JJV532D4KL116156	1	2	1	2	0	0	0	0
1JJV532DXCL720554	1	0	1	0	0	0	0	0
LJRC5426091000510	1	2	0	0	0	0	1	2

\*<Total number of inspections for these 6 VIN(s)>/n<Total number of inspections for these 3 state(s)>

\*\*<Total severity sum for these 6 VIN(s)>/n<Total severity sum for these 3 state(s)>

**Violations By Unit Type ToC**

**# of Violations: 14 Total Severity: 41 based on inspections in the last 2 years**

Violation Unit: Driver	# of Violations: 4	Total Severity: 12	% of Total: 29.27%
Viol. Group: None	# of Violations: 1	Total Severity: 5	% of Total: 12.2%
Violation	Number of Occurrences	Viol. Severity	Total Severity
395.34A1:Failing to note malfunction that requires use of p	1	5	5
Viol. Group: Dangerous Driving	# of Violations: 1	Total Severity: 5	% of Total: 12.2%





392.2SLLTCD:STATE/LOCAL LAWS - FAILED TO OBEY A TRAFFIC CONTRO	1	5	5
Viol. Group: Emergency Equipment	# of Violations: 1	Total Severity: 2	% of Total: 4.88%
392.2SLSN:STATE/LOCAL LAWS - CMV SNOW CHAINS REQUIRED.	1	2	2
Viol. Group: Not used in SMS Calculation	# of Violations: 1	Total Severity: 0	% of Total: 0%
392.2DIM:Dimension Violation (Width / Height / Length)	1	0	0
Violation Unit: Power Unit	# of Violations: 8	Total Severity: 23	% of Total: 56.1%
Viol. Group: Brakes All Others	# of Violations: 2	Total Severity: 8	% of Total: 19.51%
Violation	Number of Occurences	Viol. Severity	Total Severity
393.53B:Automatic brake adjuster CMV manufactured on or af	2	4	8
Viol. Group: Brakes Out of Adjustment	# of Violations: 2	Total Severity: 8	% of Total: 19.51%
393.47E:Clamp/Roto-Chamber type brake(s) out of adjustment	2	4	8
Viol. Group: Lighting	# of Violations: 1	Total Severity: 6	% of Total: 14.63%
393.9ALFTSI:LIGHTING - FRONT - TURN SIGNAL - INOPERATIVE.	1	6	6
Viol. Group: Windshield/ Glass/ Markings	# of Violations: 1	Total Severity: 1	% of Total: 2.44%
393.60C:Damaged or discolored windshield	1	1	1
Viol. Group: Not used in SMS Calculation	# of Violations: 2	Total Severity: 0	% of Total: 0%
396.3A1BOS:BRAKES OUT OF SERVICE: The number of defective bra	2	0	0
Violation Unit: Trailer	# of Violations: 2	Total Severity: 6	% of Total: 14.63%
Viol. Group: Brakes Out of Adjustment	# of Violations: 1	Total Severity: 4	% of Total: 9.76%
Violation	Number of Occurences	Viol. Severity	Total Severity
393.47E:Clamp/Roto-Chamber type brake(s) out of adjustment	1	4	4
Viol. Group: Wheels Studs Clamps Etc.	# of Violations: 1	Total Severity: 2	% of Total: 4.88%
396.5HL:HUBS - LEAKING HUB.	1	2	2

Equipment Ownership <b>ToC</b> Equipment Ownership (based on MCS-150 dated 2/24/2024)					
	Trucks	Tractors	Trailers	Motor Coaches	Vans
Owned	0	1	1	0	0
Term Leased	0	0	0	0	0
Trip Leased	0	0	0	0	0
<b>Total No.</b>	0	1	1	0	0

Equipment Details Power Units <b>ToC</b>									
VIN	Latest Insp Date	Year	Make	Model	Body Class	Body Type	Axles	Len	Fuel Type
3AKJHHDR2LS KZ7373	11/07/2024	2020	FREIGHTLINER	New Cascadia 126" Sleepercab	Truck-Tractor	-	-	-	Diesel
3AKJGLDRXH HD8131	01/31/2023	2017	FREIGHTLINER	Cascadia	Truck-Tractor	-	-	-	Diesel

Equipment Details Trailers									
VIN	Latest Insp Date	Year	Make	Model	Body Class	Body Type	Axles	Len	Fuel Type
LJRC542609100 0510	11/07/2024	2009	CIMARRON MFG	CIMC VEHICLES GROUP CO	Trailer	Container Chassis / Container Trailer	2	54	-
1JJV532D1KL11 6194	03/29/2024	2019	WABASH NATIONAL	Dry Van Duraplate	Trailer	Van Trailer	2	53	-
3H3V532K8NS0 18207	10/31/2023	2022	HYUNDAI OF MEXICO	Hyundai Translead Trailers	Trailer	Van Trailer	2	53	Not Applicable
1GR1P0621LJ1 59770	06/06/2023	2020	GREAT DANE	Great Dane Trailers	-	-	2	53	-
1UYVS2536L38 14527	01/31/2023	2020	UTILITY	Utility Trailer Manufacturer	Trailer	Van Trailer	2	53	-
1JJV532D4KL11 6156	03/06/2022	2019	WABASH NATIONAL	Dry Van Duraplate	Trailer	Van Trailer	2	53	-
1JJV532D2CL58 7644	07/14/2021	2012	WABASH NATIONAL	Dry Van Duraplate	Trailer	Van Trailer	2	53	-
1JJV532DXCL7 20554	03/20/2021	2012	WABASH NATIONAL	Dry Van Duraplate	Trailer	Van Trailer	2	53	-



Vehicle Age ToC				
Year	# Power Units	PU Percentage	# Trailers	Trailres Percentage
2022	0	0.00%	1	25.00%
2020	1	100.00%	1	25.00%
2019	0	0.00%	1	25.00%
2009	0	0.00%	1	25.00%

Based on 24 months of inspection data, see the live report for more options

States of Power Unit Registrations ToC			
State	CA	OR	WA
Number of Power Units	2	2	1

Equipment Acquisitions - Table ToC						
	Power Units inspected for 1st time in past 12 months	Power Units inspected for 1st time in past 24 months	Power Units inspected during entire date range	Trailers inspected for 1st time in past 12 months	Trailers inspected for 1st time in past 24 months	Trailers inspected during entire date range
Unique VINs	1	1	2	2	4	8
Unique License Plates	1	1	2	2	4	8
License Plate States	1	1	2	2	3	4

Driver Details ToC Driver Details (based on MCS-150 dated 2/24/2024)			
	Within 100 mi	Beyond 100 mi	TOTAL
# Drivers Interstate	0	1	1
# Drivers Intrastate	0	0	0
<b>TOTAL</b>	0	1	/

Avg. # Trip Lease Drivers/Mo: 0 # Drivers Grand Total: 1 # Drivers Commercially Licensed: 1

Shared VIN Summary ToC
No Data

**SHIPPER DETAIL ToC** based on Inspection results for the last 4 years

Shipper Name	Number of Inspections	Shipper Name	Number of Inspections
No Shipper listed	3	AMAZON	1
HANSENS	1	INTERNATIONAL PAPER	1
LGE	2	MARS PETCARE	1
WESTROCK	1		



**Carrier Underwriting Report Safety Summary ToC**

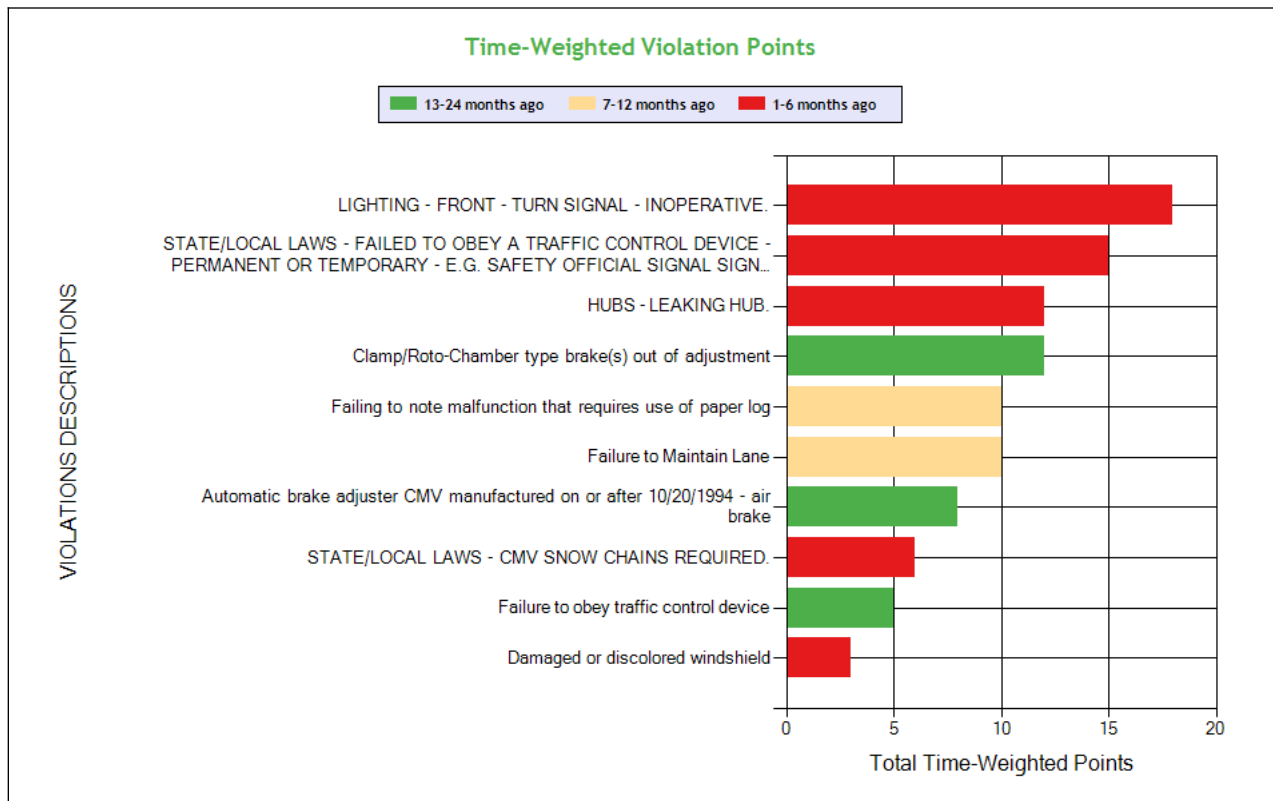
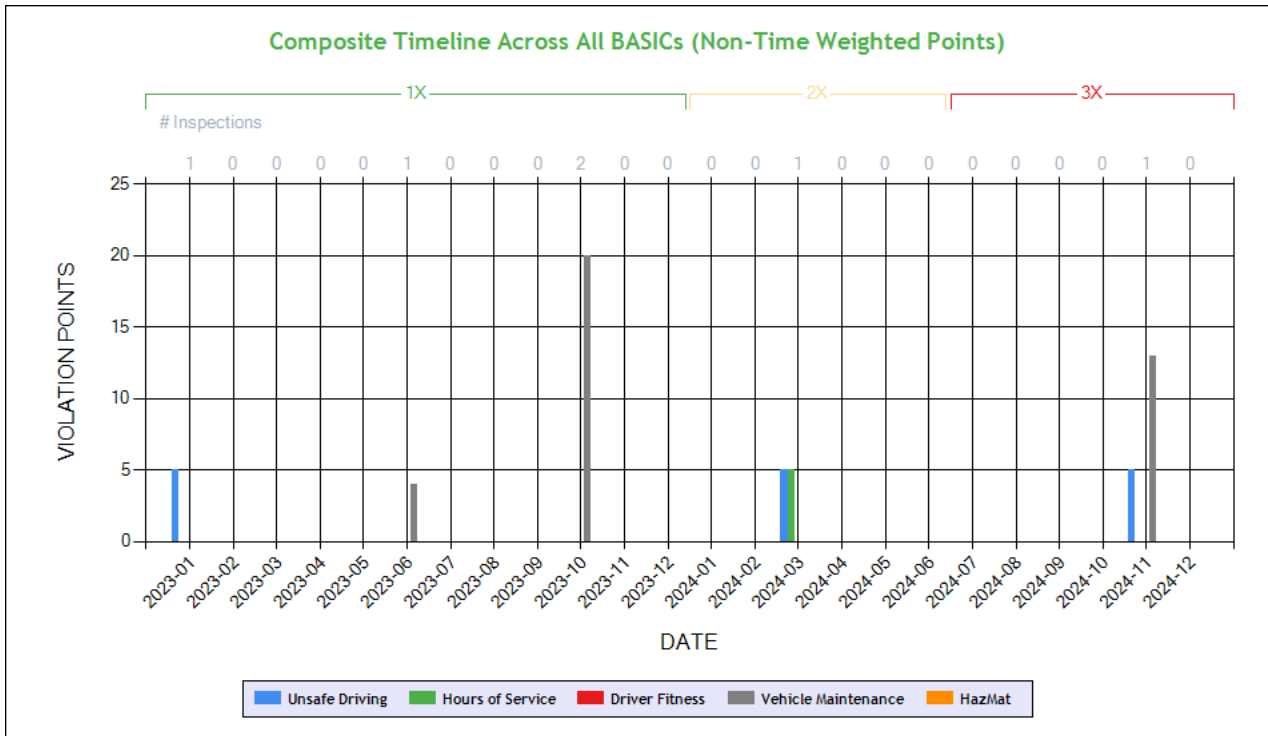

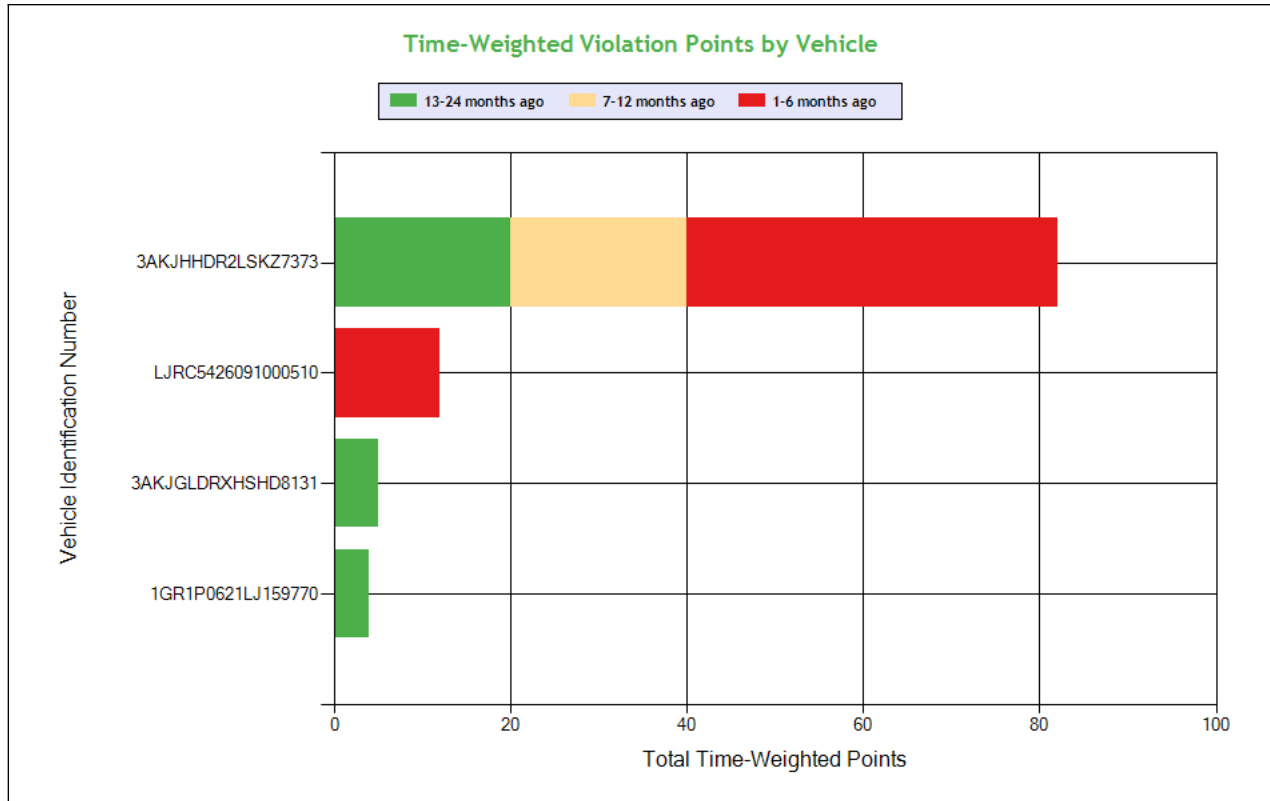

See the Excel file for the complete analysis

# Violations is in (1-6/7-12/13-24mo)

Shaded = Out Of Service Violation												
Violation Group			Lighting	Dangerous Driving	Wheels Studs Clamps Etc.	Brakes Out of Adjustment	Dangerous Driving	Incomplete/Wrong Log	Brakes, All Others	Emergency Equipment	Dangerous Driving	Not used in SMS Calculation
<b>Violation Description</b>	<b>Total Time-weighted Points by VIN</b>	<b>% of Total Time-weighted Points by VIN</b>	LIGHTING - FRONT - TURN SIGNAL - INOPERATIVE.	STATE/LOCAL LAWS - FAILED TO OBEY A TRAFFIC CONTROL DEVICE - PERMANENT OR TEMPORARY - E.G. SAFETY OFFICIAL SIGNAL SIGN LIGHT LANE MARKING OTHER.	HUBS - LEAKING HUB.	Clamp/Roto-Chamber type brake(s) out of adjustment	Failure to Maintain Lane	Failing to note malfunction that requires use of paper log	Automatic brake adjuster CMV manufactured on or after 10/20/1994 - air brake	STATE/LOCAL LAWS - CMV SNOW CHAINS REQUIRED.	Failure to obey traffic control device	<b>BRAKES OUT OF SERVICE:</b> The number of defective brakes is equal to or greater than 20 percent of the service brakes on the vehicle or combination
<b>Driver Resp</b>			Yes	Yes	Yes	No	Yes	Yes	No	Yes	Yes	N/A
<b>Total Time-weighted Points</b>			18	15	12	12	10	10	8	6	5	4
<b>% Total Time-Wt Pts</b>			17.48	14.56	11.65	11.65	9.71	9.71	7.77	5.83	4.85	3.88
<b>3AKJHHDR2LSKZ7373</b>	<b>82</b>	<b>79.61</b>	<b>18 (1/0/0)</b>	<b>15 (1/0/0)</b>		<b>8 (0/0/2)</b>	<b>10 (0/1/0)</b>	<b>10 (0/1/0)</b>	<b>8 (0/0/2)</b>	<b>6 (1/0/0)</b>		<b>4 (0/0/2)</b>
<b>LJRC5426091000510</b>	<b>12</b>	<b>11.65</b>			<b>12 (1/0/0)</b>							
<b>3AKJGLDRXHSHD8131</b>	<b>5</b>	<b>4.85</b>									<b>5 (0/0/1)</b>	
<b>1GR1P0621LJ159770</b>	<b>4</b>	<b>3.88</b>				<b>4 (0/0/1)</b>						



**SAFETY ANALYSIS ToC**

**Unsafe Driving**

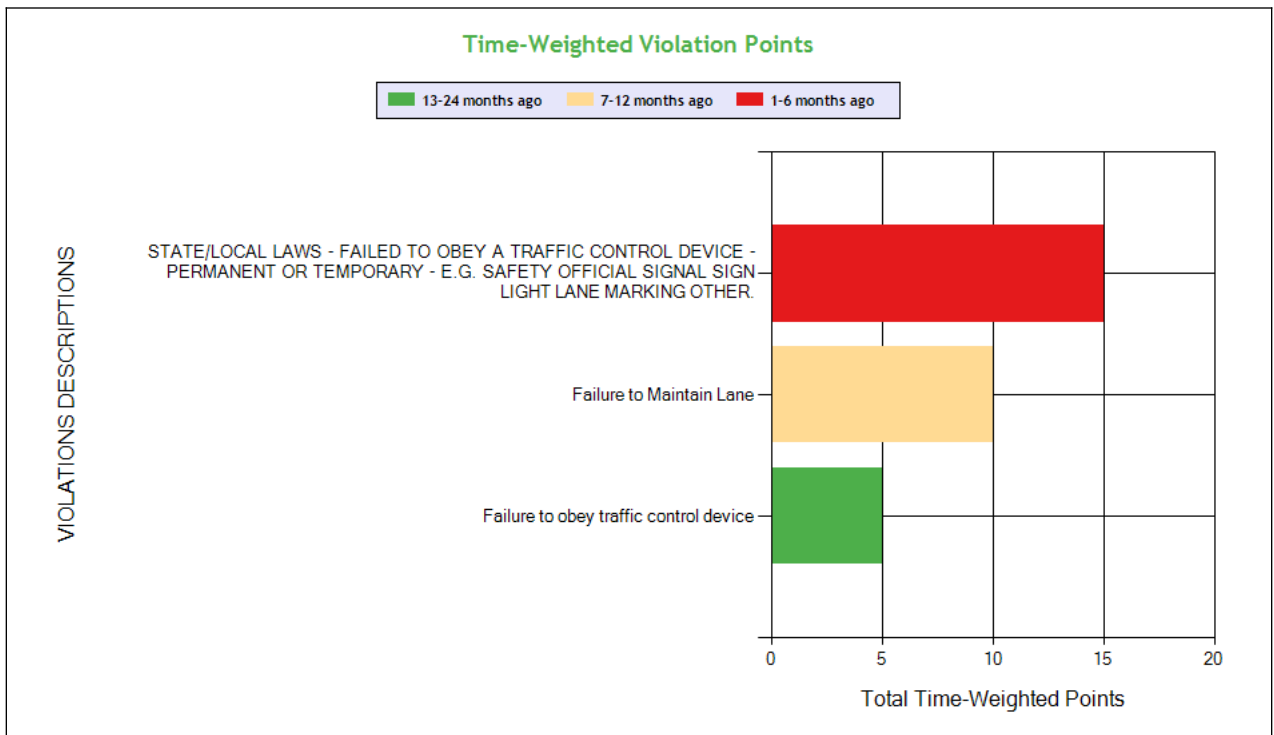
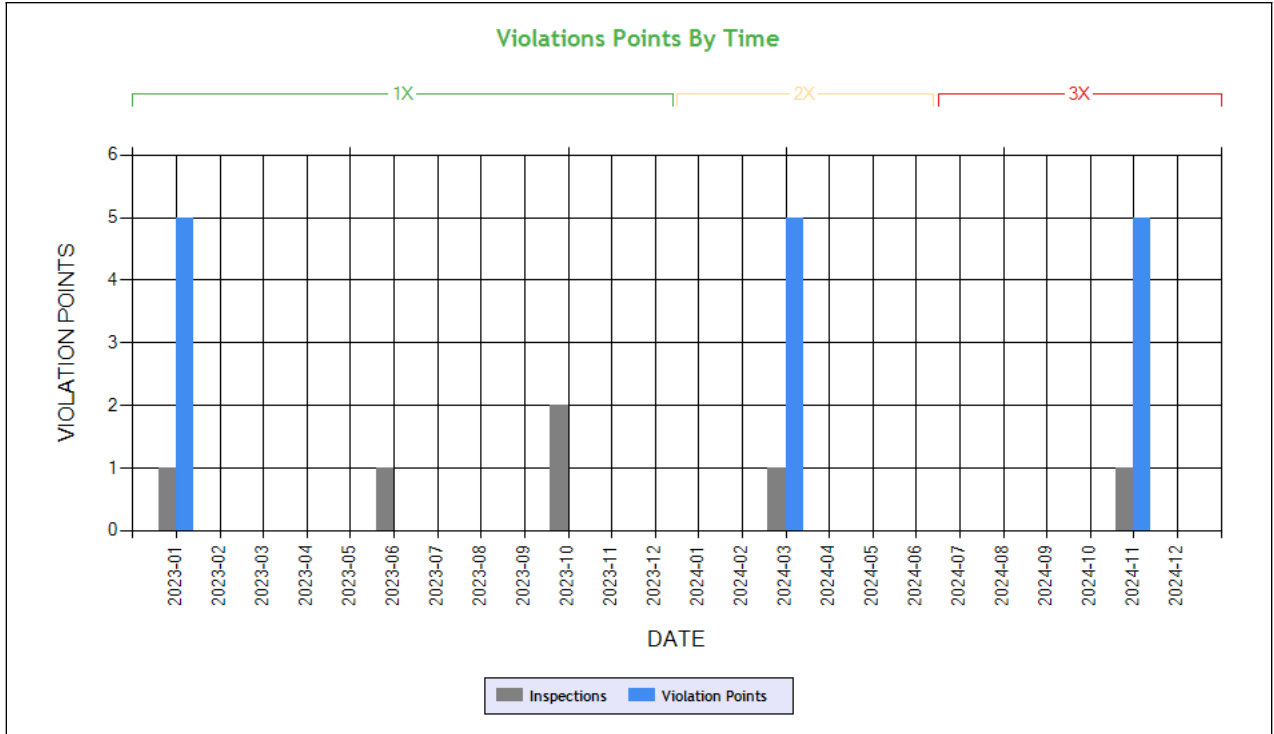

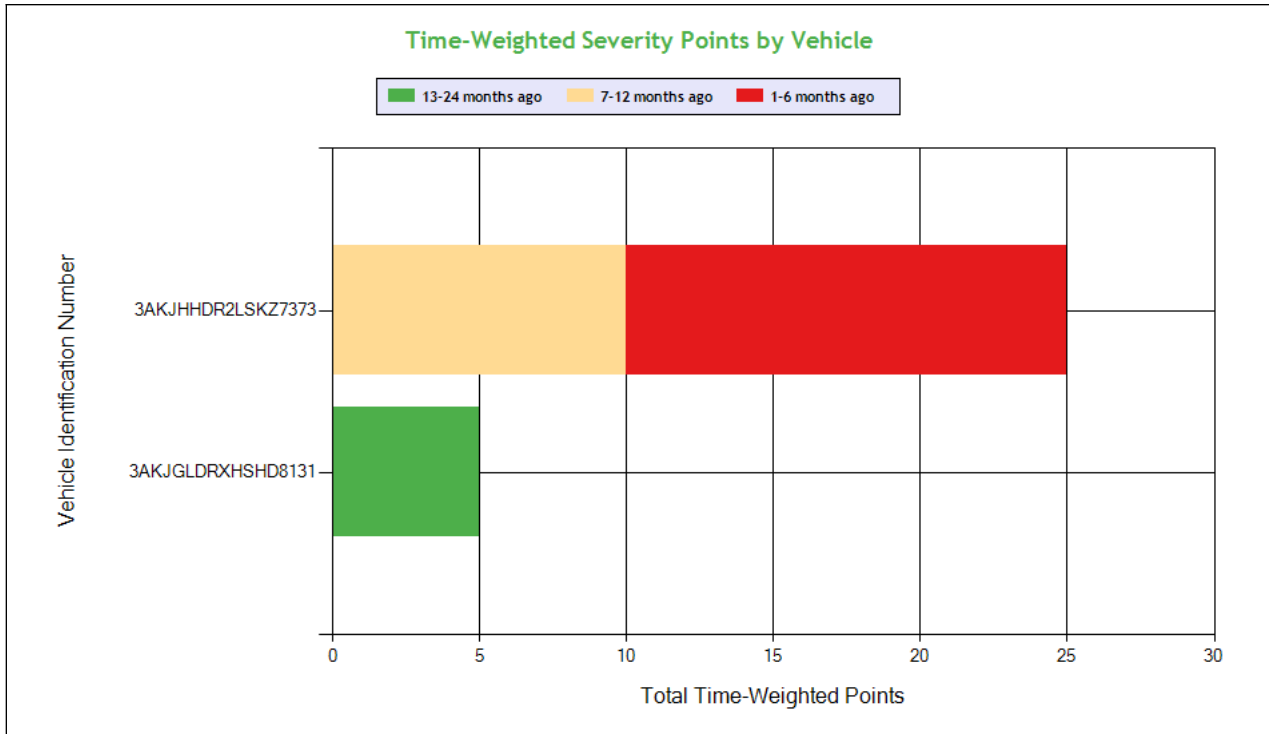

See the Excel file for the complete analysis

# Violations is in (1-6/7-12/13-24mo)

Shaded = Out Of Service Violation					
Violation Group			Dangerous Driving	Dangerous Driving	Dangerous Driving
Violation Description	Total Time-weighted Points by VIN	% of Total Time-weighted Points by VIN	STATE/LOCAL LAWS - FAILED TO OBEY A TRAFFIC CONTROL DEVICE - PERMANENT OR TEMPORARY - E.G. SAFETY OFFICIAL SIGNAL SIGN LIGHT LANE MARKING OTHER.	Failure to Maintain Lane	Failure to obey traffic control device
Driver Resp			Yes	Yes	Yes
Total Time-weighted Points			15	10	5
% Total Time-Wt Pts			50.0	33.33	16.67
3AKJHHR2LSKZ7373	25	83.33	15 (1/0/0)	10 (0/1/0)	
3AKJGLDRXHSHD8131	5	16.67			5 (0/0/1)

**HOS Compliance**

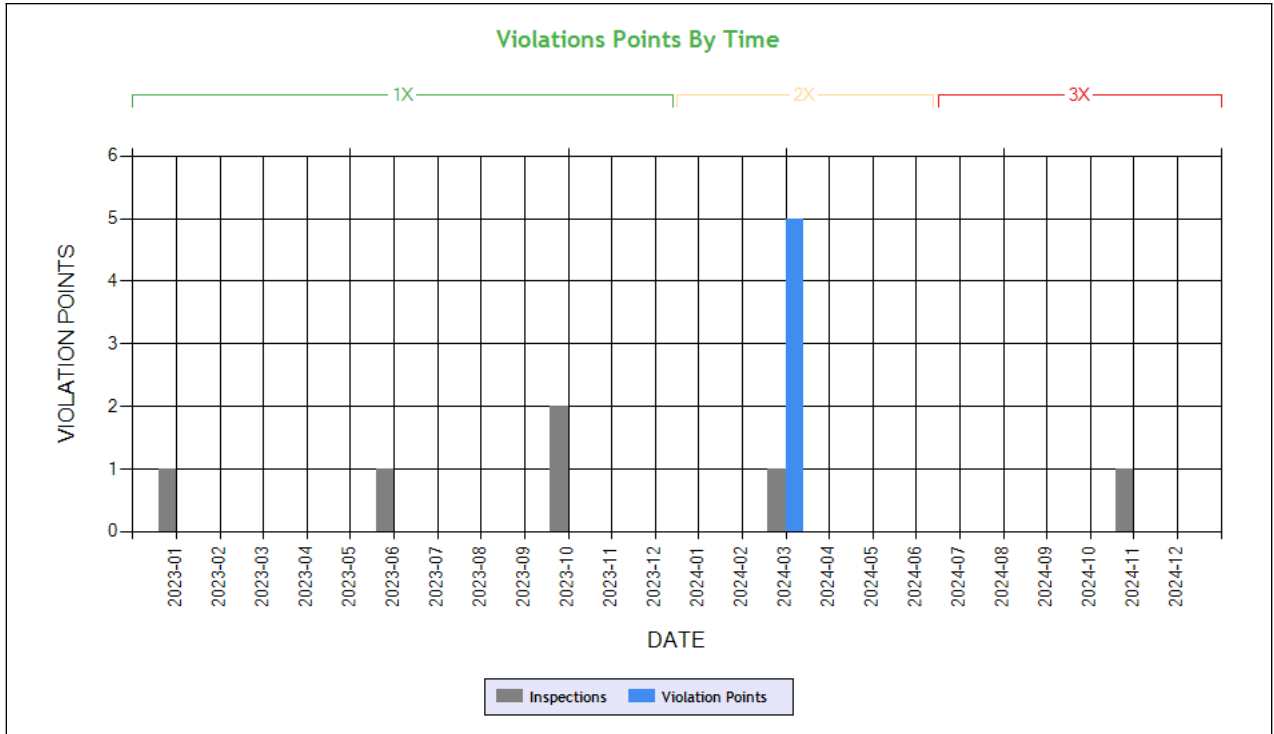

**Carrier Software**  
 1-800-646-5152  
 info@CarrierSoftware.com

**CONFIDENTIAL - Intended for use by Amerigo Insurance Agency - Date: 2/1/2025**

**SEATTLE FREIGHTLINES LLC - DOT# 3525005 / MC1171424**

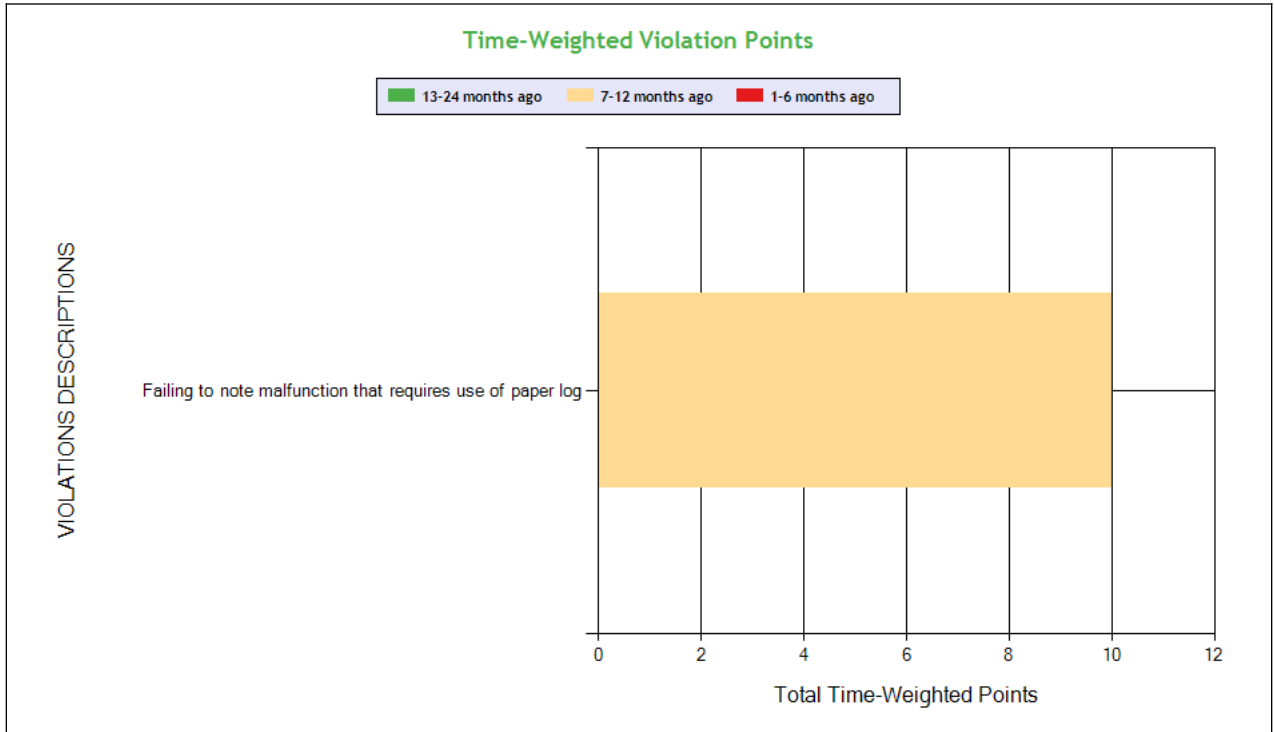

See the Excel file for the complete analysis

# Violations is in (1-6/7-12/13-24mo)

Shaded = Out Of Service Violation

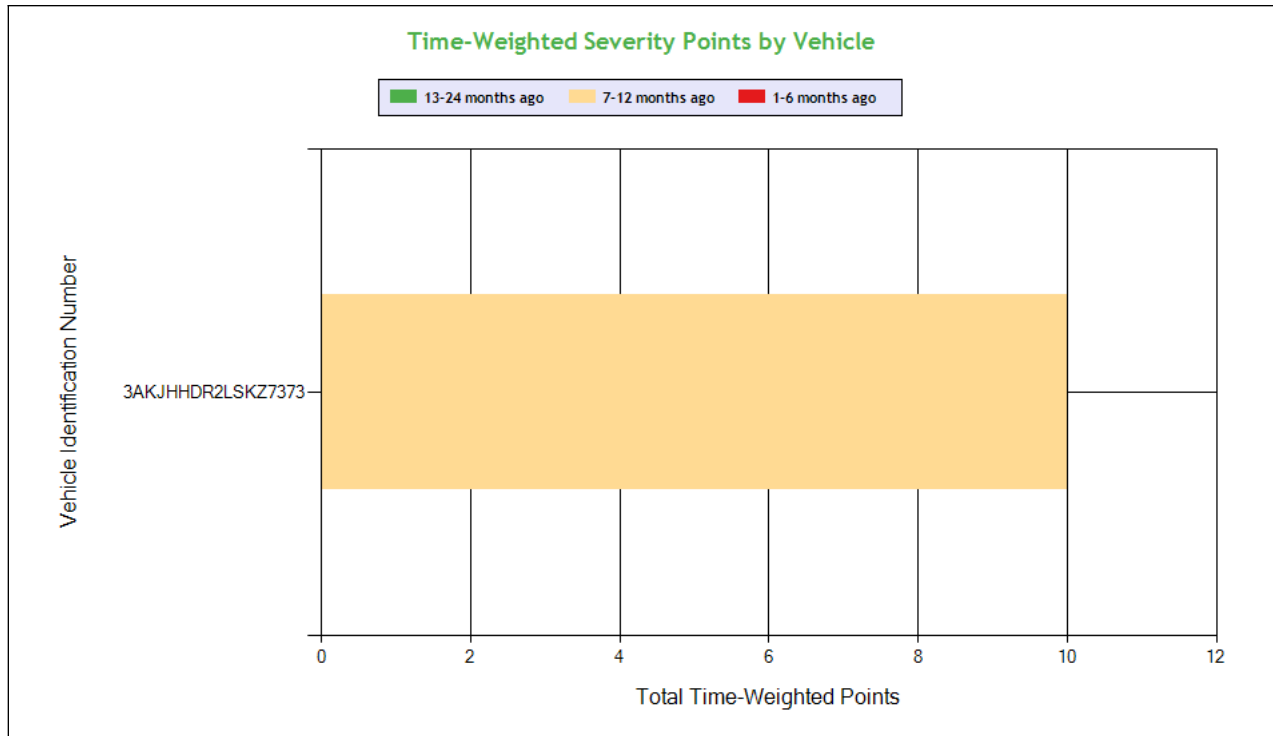

**Carrier Software**  
 1-800-646-5152  
 info@CarrierSoftware.com

**CONFIDENTIAL - Intended for use by Amerigo Insurance Agency - Date: 2/1/2025**

**SEATTLE FREIGHTLINES LLC - DOT# 3525005 / MC1171424**

Violation Group			Incomplete/Wrong Log
Violation Description	Total Time-weighted Points by VIN	% of Total Time-weighted Points by VIN	Failing to note malfunction that requires use of paper log
Driver Resp			Yes
Total Time-weighted Points			10
% Total Time-Wt Pts			100
<b>3AKJHHR2LSKZ7373</b>	<b>10</b>	<b>100</b>	<b>10 (0/1/0)</b>





**Driver Fitness**

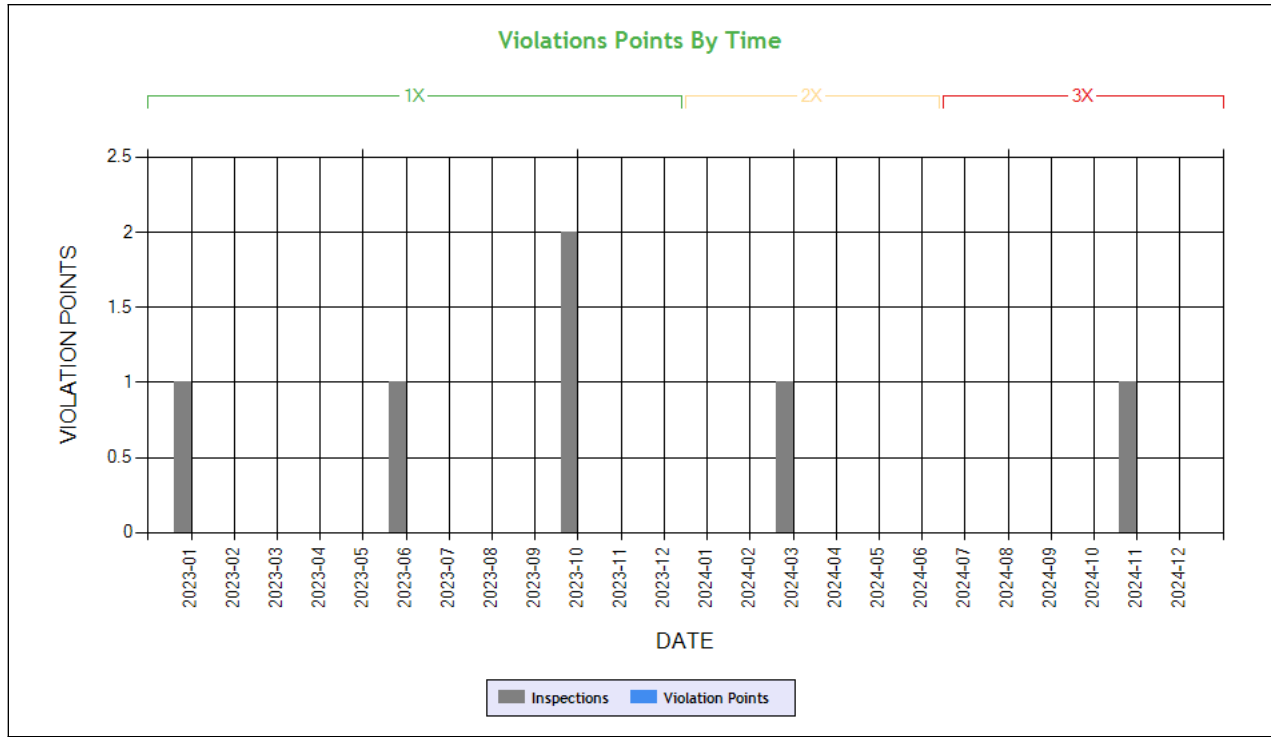

**Time-Weighted Violation Points - no data available to draw a chart**

**Time-Weighted Severity Points by Vehicle - no data available to draw a chart**

See the Excel file for the complete analysis

# Violations is in (1-6/7-12/13-24mo)

Shaded = Out Of Service Violation		
Violation Group		
Violation Description	Total Time-weighted Points by VIN	% of Total Time-weighted Points by VIN
Driver Resp		
Total Time-weighted Points		
% Total Time-Wt Pts		



**Vehicle Maintenance**

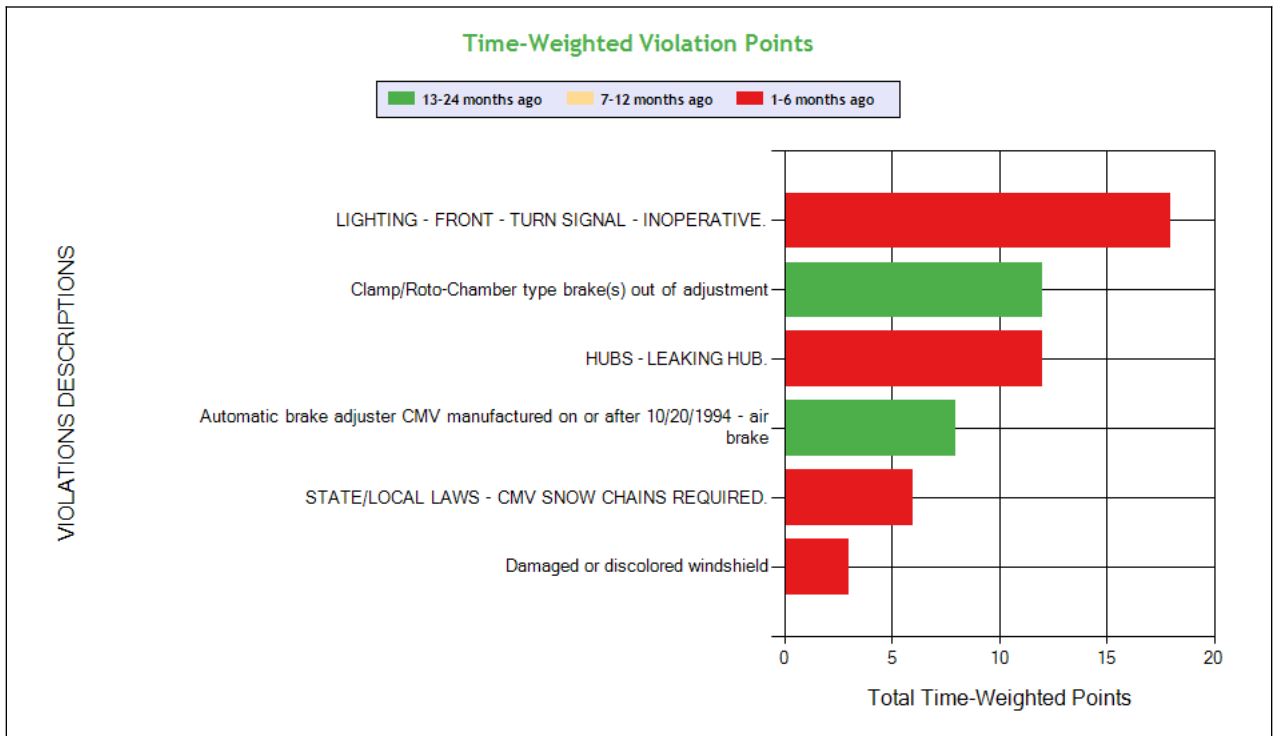
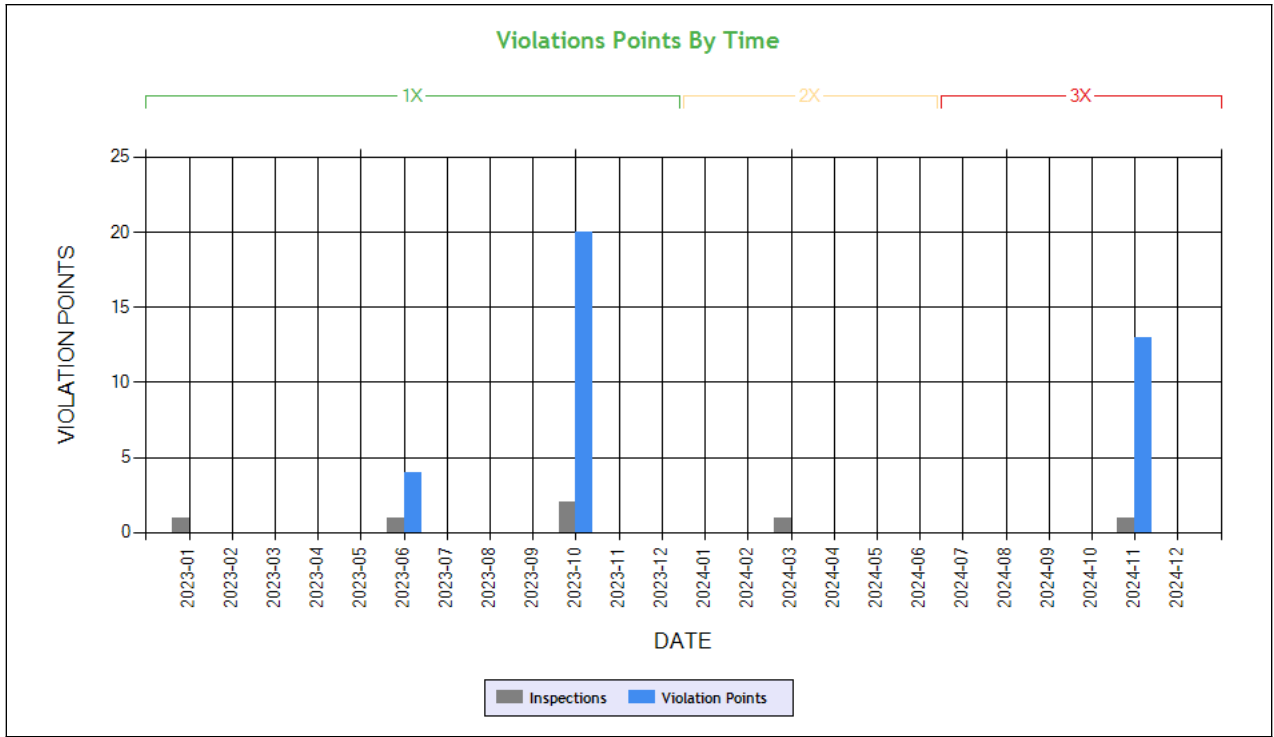

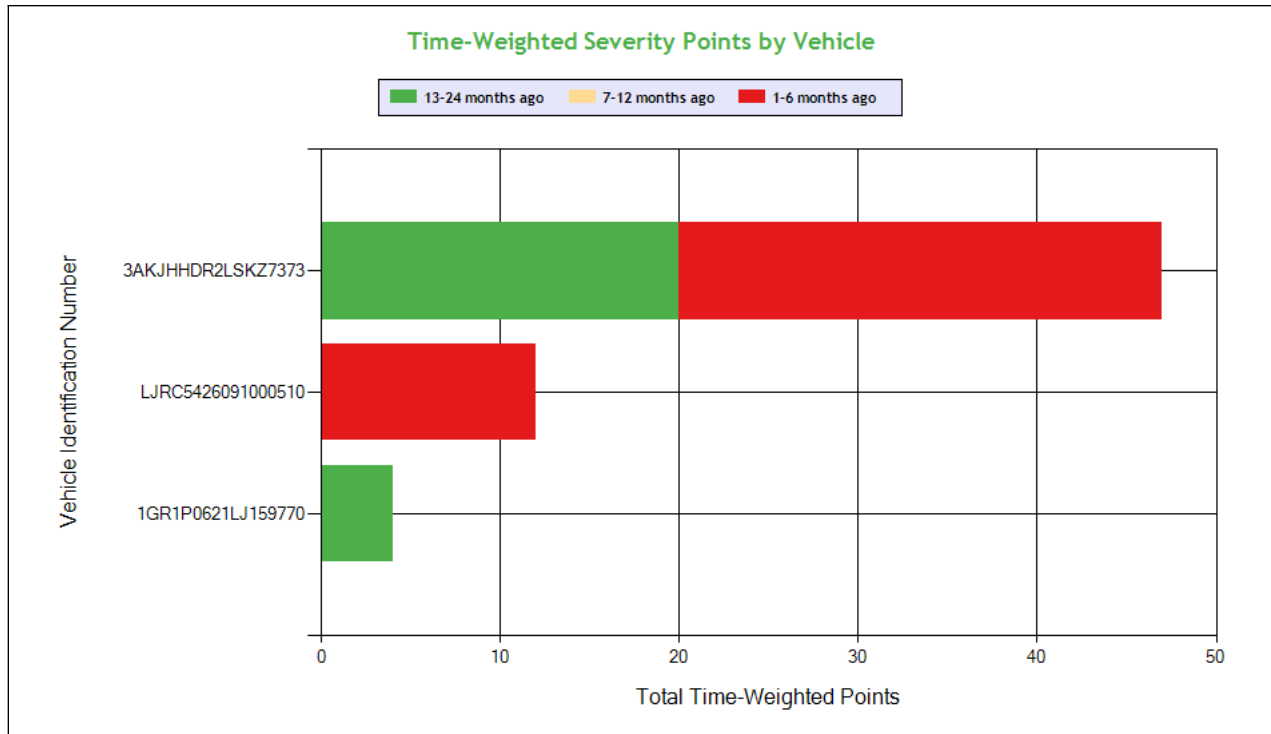

**Carrier Software**  
 1-800-646-5152  
 info@CarrierSoftware.com

**CONFIDENTIAL - Intended for use by Amerigo Insurance Agency - Date: 2/1/2025**

**SEATTLE FREIGHTLINES LLC - DOT# 3525005 / MC1171424**

See the Excel file for the complete analysis

# Violations is in (1-6/7-12/13-24mo)

Shaded = Out Of Service Violation									
Violation Group			Lighting	Wheels Studs Clamps Etc.	Brakes Out of Adjustment	Brakes, All Others	Emergency Equipment	Not used in SMS Calculation	Windshield/ Glass/ Markings
<b>Violation Description</b>	<b>Total Time-weighted Points by VIN</b>	<b>% of Total Time-weighted Points by VIN</b>	LIGHTING - FRONT - TURN SIGNAL - INOPERATIVE.	HUBS - LEAKING HUB.	Clamp/Roto-Chamber type brake(s) out of adjustment	Automatic brake adjuster CMV manufactured on or after 10/20/1994 - air brake	STATE/LOCAL LAWS - CMV SNOW CHAINS REQUIRED.	BRAKES OUT OF SERVICE: The number of defective brakes is equal to or greater than 20 percent of the service brakes on the vehicle or combination	Damaged or discolored windshield
<b>Driver Resp</b>			Yes	Yes	No	No	Yes	N/A	Yes
<b>Total Time-weighted Points</b>			18	12	12	8	6	4	3
<b>% Total Time-Wt Pts</b>			28.57	19.05	19.05	12.70	9.52	6.35	4.76
<b>3AKJHHDR2LSKZ7373</b>	<b>47</b>	<b>74.60</b>	<b>18 (1/0/0)</b>		<b>8 (0/0/2)</b>	<b>8 (0/0/2)</b>	<b>6 (1/0/0)</b>	<b>4 (0/0/2)</b>	<b>3 (1/0/0)</b>
<b>LJRC5426091000510</b>	<b>12</b>	<b>19.05</b>		<b>12 (1/0/0)</b>					
<b>1GR1P0621LJ159770</b>	<b>4</b>	<b>6.35</b>			<b>4 (0/0/1)</b>				

**COLOR CODED CRASH TABLE ToC**

Color KEY	Color Code		
	Green	Orange	Red
Citation	No	Unknown	Yes
HazMat Release	No		Yes
Tow Away	No	Yes	
Time Weight	1	2	3
Severity Weight	1		2-3



Injuries	0	1-2	3 or more
Fatalities	0		1 or more
Vehicles in Crash	0-1	2	3 or more
Light Condition	Daylight	Dawn; Dusk	Dark- Not Lighted; Dark-Lighted; Dark- Unknown Roadway Lighting
Road Surface	Dry	Wet; Water(Standing, Moving); Slush	Snow; Ice; Sand; Mud; Dirt; Oil or Gravel
Weather Condition	No Adverse Conditions	Rain; Sleet; Blowing Sand; Soil, Dirt Or Snow	Snow; Fog; Severe Crosswinds

	<b>Driver Name</b>
<b>3AKJGLDRXHSHD8131</b>	<b>VIN</b>
1	<b>Time Weight</b>
2	<b>Severity Weight</b>
0	<b>Fatalities</b>
1	<b>Injuries</b>
No	<b>Citation</b>
Dry	<b>Road Surface Condition</b>
No Adverse Condition	<b>Weather Condition</b>
Dark-Not Lighted	<b>Light Condition</b>
Y	<b>Tow-Away</b>
N	<b>HM Released</b>
2	<b>Vehicles In Crash</b>
Seq. #1: Non collision ran off road; Seq. #2: Collision involving motor vehicle in transport; Seq. #3: Collision involving parked motor vehicle; Seq. #4: Collision involving fixed object;	<b>Sequence of Events</b>
CA	<b>Crash State</b>
CA4262300075	<b>Report Number</b>
2/6/2023	<b>Date</b>
Tractor/Semitrailer	<b>Vehicle Configuration</b>
Van/Enclosed Box	<b>Cargo Body Type</b>
30	<b>Driver Age</b>
WA	<b>Driver License State</b>

**INSPECTIONS WITH SHARED EQUIPMENT:**

No Data



LEGEND
Vehicle Information
Inspection for DOT # being analyzed
Inspection for Different DOT #
Crash Information for specific VIN

**INSPECTION DETAILS for ALL Inspections**

PDF shows the first 100 Power Unit & Trailer VINs with most recent inspections using data from the last 4 years

**POWER UNIT Inspections Section**

VIN: 3AKJHHR2LSKZ7373		Unit: Truck Tractor		Year: 2020	Make: FREIGHTLINER		
DOT No: 3525005		Docket No: MC1171424		Name: SEATTLE FREIGHTLINES LLC		Interstate: Yes	
Date	Unit License	Unit Lic State	Violation Unit	Violation Description	Severity	OOS	Citation
11/07/2024	RP07615	WA	1	393.60C - Damaged or discolored windshield	1	No	
11/07/2024	RP07615	WA	1	393.9ALFTSI - LIGHTING - FRONT - TURN SIGNAL - INOPERATIVE.	6	No	
11/07/2024	RP07615	WA	D	392.2SLLTCD - STATE/LOCAL LAWS - FAILED TO OBEY A TRAFFIC CONTROL DEVICE - PERMANENT OR TEMPORARY - E.G. SAFETY OFFICIAL SIGNAL SIGN LIGHT LANE MARKING OTHER.	5	No	4A0856926
11/07/2024	RP07615	WA	D	392.2SLSNC - STATE/LOCAL LAWS - CMV SNOW CHAINS REQUIRED.	2	No	
03/29/2024	RP07615	WA	D	392.2DIM - Dimension Violation (Width / Height / Length)	0	No	2085209500
03/29/2024	RP07615	WA	D	395.34A1 - Failing to note malfunction that requires use of paper log	5	No	
10/31/2023	RP07615	WA	1	393.47E - Clamp/Roto-Chamber type brake(s) out of adjustment	4	No	
10/31/2023	RP07615	WA	1	393.53B - Automatic brake adjuster CMV manufactured on or after 10/20/1994 - air brake	4	No	
10/31/2023	RP07615	WA	1	396.3A1BOS - BRAKES OUT OF SERVICE: The number of defective brakes is equal to or greater than 20 percent of the service brakes on the vehicle or combination	0	Yes	WARNING
10/31/2023	RP07615	WA	1	393.47E - Clamp/Roto-Chamber type brake(s) out of adjustment	4	No	
10/31/2023	RP07615	WA	1	393.53B - Automatic brake adjuster CMV manufactured on or after 10/20/1994 - air brake	4	No	
10/31/2023	RP07615	WA	1	396.3A1BOS - BRAKES OUT OF SERVICE: The number of defective brakes is equal to or greater than 20 percent of the service brakes on the vehicle or combination	0	Yes	WARNING
06/06/2023	RP07615	WA	-	-	-	-	-
DOT No: 28406		Docket No: MC124679		Name: C R ENGLAND INC		Interstate: Yes	
Date	Unit License	Unit Lic State	Violation Unit	Violation Description	Severity	OOS	Citation
11/12/2022	2695086	IN	D	392.2PK - Unlawfully parking and/or leaving vehicle in the roadway	1	No	
07/02/2021	2695086	IN	D	392.2MI - Miscellaneous Traffic Law Violation	0	No	
07/23/2020	2695086	IN	-	-	-	-	-
12/04/2019	2695086	IN	D	392.5A2DETECT - Driver having any measured alcohol concentration, or any detected presence of alcohol while on duty, or operating, or in physical control of a commercial motor vehicle	5	Yes	012052AB/185.00
12/04/2019	2695086	IN	D	392.5A3 - Driver in possession of intoxicating beverage while on duty or driving	3	Yes	

VIN: 3AKJGLDRXHSHD8131		Unit: Straight Truck		Year: 2017	Make: FREIGHTLINER		
Crash Report No.	DOT	Date	State	Fatalities	Injuries	Tow Away	Vehicles Involved
CA4262300075	3525005	02/06/2023	CA	0	1	Yes	2
AL0008670953	28406	06/15/2018	AL	0	1	Yes	1
NC0104947593	39441	12/07/2016	NC	0	0	Yes	2
DOT No: 3525005		Docket No: MC1171424		Name: SEATTLE FREIGHTLINES LLC		Interstate: Yes	



Date	Unit License	Unit Lic State	Violation Unit	Violation Description	Severity	OOS	Citation
01/31/2023	RP03284	WA	D	392.2C - Failure to obey traffic control device	5	No	KR 28603
05/07/2022	95771RP	CA	-	-	-	-	-
03/06/2022	95771RP	WA	1	393.45B2UV - Brake Hose or Tubing Chafing and/or Kinking Under Vehicle	4	No	WARNING
07/14/2021	86720RP	WA	1	392.2AU - State Operating Authority Violation	0	No	VERBAL
03/20/2021	86720RP	WA	-	-	-	-	-
<b>DOT No: 3345452</b>		<b>Docket No: MC1068562</b>		<b>Name: HIGH SPEED DEMAND INC</b>		<b>Interstate: Yes</b>	
Date	Unit License	Unit Lic State	Violation Unit	Violation Description	Severity	OOS	Citation
01/20/2021	86720RP	WA	-	-	-	-	-
11/09/2020	86720RP	WA	-	-	-	-	-
09/24/2020	86720RP	WA	1	396.3A1BL - Brake system pressure loss	4	Yes	VERBAL
08/30/2020	86720RP	WA	-	-	-	-	-

**TRAILER Inspections Section**

VIN: 3AKJHHDR2LSKZ7373		Unit: Truck Tractor		Year: 2020	Make: FREIGHTLINER		
DOT No: 3525005		Docket No: MC1171424		Name: SEATTLE FREIGHTLINES LLC		Interstate: Yes	
Date	Unit License	Unit Lic State	Violation Unit	Violation Description	Severity	OOS	Citation
11/07/2024	RP07615	WA	1	393.60C - Damaged or discolored windshield	1	No	
11/07/2024	RP07615	WA	1	393.9ALFTSI - LIGHTING - FRONT - TURN SIGNAL - INOPERATIVE.	6	No	
11/07/2024	RP07615	WA	D	392.2SLLTCD - STATE/LOCAL LAWS - FAILED TO OBEY A TRAFFIC CONTROL DEVICE - PERMANENT OR TEMPORARY - E.G. SAFETY OFFICIAL SIGNAL SIGN LIGHT LANE MARKING OTHER.	5	No	4A0856926
11/07/2024	RP07615	WA	D	392.2SLSNC - STATE/LOCAL LAWS - CMV SNOW CHAINS REQUIRED.	2	No	
03/29/2024	RP07615	WA	D	392.2DIM - Dimension Violation (Width / Height / Length)	0	No	2085209500
03/29/2024	RP07615	WA	D	395.34A1 - Failing to note malfunction that requires use of paper log	5	No	
10/31/2023	RP07615	WA	1	393.47E - Clamp/Roto-Chamber type brake(s) out of adjustment	4	No	
10/31/2023	RP07615	WA	1	393.53B - Automatic brake adjuster CMV manufactured on or after 10/20/1994 - air brake	4	No	
10/31/2023	RP07615	WA	1	396.3A1BOS - BRAKES OUT OF SERVICE: The number of defective brakes is equal to or greater than 20 percent of the service brakes on the vehicle or combination	0	Yes	WARNING
10/31/2023	RP07615	WA	1	393.47E - Clamp/Roto-Chamber type brake(s) out of adjustment	4	No	
10/31/2023	RP07615	WA	1	393.53B - Automatic brake adjuster CMV manufactured on or after 10/20/1994 - air brake	4	No	
10/31/2023	RP07615	WA	1	396.3A1BOS - BRAKES OUT OF SERVICE: The number of defective brakes is equal to or greater than 20 percent of the service brakes on the vehicle or combination	0	Yes	WARNING
06/06/2023	RP07615	WA	-	-	-	-	-
<b>DOT No: 28406</b>		<b>Docket No: MC124679</b>		<b>Name: C R ENGLAND INC</b>		<b>Interstate: Yes</b>	
Date	Unit License	Unit Lic State	Violation Unit	Violation Description	Severity	OOS	Citation
11/12/2022	2695086	IN	D	392.2PK - Unlawfully parking and/or leaving vehicle in the roadway	1	No	
07/02/2021	2695086	IN	D	392.2MI - Miscellaneous Traffic Law Violation	0	No	
07/23/2020	2695086	IN	-	-	-	-	-
12/04/2019	2695086	IN	D	392.5A2DETECT - Driver having any measured alcohol concentration, or any detected presence of alcohol while on duty, or operating, or in physical control of a commercial motor vehicle	5	Yes	012052AB/185.00
12/04/2019	2695086	IN	D	392.5A3 - Driver in possession of intoxicating beverage while on duty or driving	3	Yes	

VIN: 3AKJGLDRXHSHD8131		Unit: Straight Truck		Year: 2017	Make: FREIGHTLINER		
------------------------	--	----------------------	--	------------	--------------------	--	--



Crash Report No.	DOT	Date	State	Fatalities	Injuries	Tow Away	Vehicles Involved
CA4262300075	3525005	02/06/2023	CA	0	1	Yes	2
AL0008670953	28406	06/15/2018	AL	0	1	Yes	1
NC0104947593	39441	12/07/2016	NC	0	0	Yes	2

<b>DOT No: 3525005</b>	<b>Docket No: MC1171424</b>	<b>Name: SEATTLE FREIGHTLINES LLC</b>	<b>Interstate: Yes</b>
------------------------	-----------------------------	---------------------------------------	------------------------

Date	Unit License	Unit Lic State	Violation Unit	Violation Description	Severity	OOS	Citation
01/31/2023	RP03284	WA	D	392.2C - Failure to obey traffic control device	5	No	KR 28603
05/07/2022	95771RP	CA	-	-	-	-	-
03/06/2022	95771RP	WA	1	393.45B2UV - Brake Hose or Tubing Chafing and/or Kinking Under Vehicle	4	No	WARNING
07/14/2021	86720RP	WA	1	392.2AU - State Operating Authority Violation	0	No	VERBAL
03/20/2021	86720RP	WA	-	-	-	-	-

<b>DOT No: 3345452</b>	<b>Docket No: MC1068562</b>	<b>Name: HIGH SPEED DEMAND INC</b>	<b>Interstate: Yes</b>
------------------------	-----------------------------	------------------------------------	------------------------

Date	Unit License	Unit Lic State	Violation Unit	Violation Description	Severity	OOS	Citation
01/20/2021	86720RP	WA	-	-	-	-	-
11/09/2020	86720RP	WA	-	-	-	-	-
09/24/2020	86720RP	WA	1	396.3A1BL - Brake system pressure loss	4	Yes	VERBAL
08/30/2020	86720RP	WA	-	-	-	-	-

**Inspection Summary By Month (based on inspections from the last 4 years) ToC**

Year-Month	Number of Inspections	Number of Power Units	Total Violations	Total OOS Inspections	Total Severity Points	Number of Crashes
2024-11	1	1	5	1	16	0
2024-03	1	1	3	0	5	0
2023-10	2	2	6	2	16	0
2023-06	1	1	1	0	4	0
2023-01	1	1	1	0	5	0
2022-05	1	1	0	0	0	0
2022-03	1	1	2	0	6	0
2021-07	1	1	1	0	0	0
2021-03	1	1	0	0	0	0

Note: The most recent month's counts may not include all the inspections for that month.

**VIN Inspection Violation Details ToC**

# of VINs: 7 # of Insp: 18 Severity Weight: 99 Avg. Weight/VIN: 5.5 (based on inspections in the last 4 years, showing top 50 VINs inspected most recently)

VIN 3AKJHHR2LSKZ7373		# of Inspections: 7		Total Severity: 41		Percentage of Total: 41.41%		Avg. Weight Per Inspection: 5.9	
Inspection Date	Inspection ID	Inspection State	Location Description	Total Severity	# of Violations	Shipper Name	Inspection Level	Post Accident	Out of Service
11/07/2024	83119620	WA	CLE ELUM WA	16	5	AMAZON	2	No	Yes
<b>BASIC</b>		<b>Unit Type</b>		<b>Severity</b>		<b>Description</b>		<b>Out of Service</b>	
Vehicle Maintenance		Truck Tractor		6		393.9ALFTSI:LIGHTING - FRONT - TURN SIGNAL - INOPERATIVE.		No	
Unsafe Driving		Truck Tractor		5		392.2SLLTCD:STATE/LOCAL LAWS - FAILED TO OBEY A TRAFFIC CONTRO		No	
Vehicle Maintenance		Truck Tractor		2		392.2SLSNC:STATE/LOCAL LAWS - CMV SNOW CHAINS REQUIRED.		No	
Vehicle Maintenance		Truck Tractor		2		396.5HL:HUBS - LEAKING HUB.		Yes	
Vehicle Maintenance		Truck Tractor		1		393.60C:Damaged or discolored windshield		No	
Inspection Date	Inspection ID	Inspection State	Location Description	Total Severity	# of Violations	Shipper Name	Inspection Level	Post Accident	Out of Service
03/29/2024	81241905	OR	JACKSON COUNTY ROADSIDE	5	2		3	No	No
<b>BASIC</b>		<b>Unit Type</b>		<b>Severity</b>		<b>Description</b>		<b>Out of Service</b>	
Hours-Of-Serivce Compliance		Truck Tractor		5		395.34A1:Failing to note malfunction that requires use of p		No	
		Truck Tractor		0		392.2DIM:Dimension Violation (Width / Height / Length)		No	
Inspection Date	Inspection ID	Inspection State	Location Description	Total Severity	# of Violations	Shipper Name	Inspection Level	Post Accident	Out of Service
10/31/2023	80065775	CA	COTTONWOOD IF	8	2		1	No	Yes



BASIC		Unit Type		Severity		Description		Out of Service	
Vehicle Maintenance		Truck Tractor		4		393.47E:Clamp/Roto-Chamber type brake(s) out of adjustment		No	
Vehicle Maintenance		Truck Tractor		4		393.53B:Automatic brake adjuster CMV manufactured on or af		No	
Inspection Date	Inspection ID	Inspection State	Location Description	Total Severity	# of Violations	Shipper Name	Inspection Level	Post Accident	Out of Service
10/31/2023	80065849	CA	COTTONWOOD IF	8	2	LGE	1	No	Yes
BASIC		Unit Type		Severity		Description		Out of Service	
Vehicle Maintenance		Truck Tractor		4		393.47E:Clamp/Roto-Chamber type brake(s) out of adjustment		No	
Vehicle Maintenance		Truck Tractor		4		393.53B:Automatic brake adjuster CMV manufactured on or af		No	
Inspection Date	Inspection ID	Inspection State	Location Description	Total Severity	# of Violations	Shipper Name	Inspection Level	Post Accident	Out of Service
10/31/2023	80065775	CA	COTTONWOOD IF	0	1		1	No	Yes
BASIC		Unit Type		Severity		Description		Out of Service	
Vehicle Maintenance		Truck Tractor		0		396.3A1BOS:BRAKES OUT OF SERVICE: The number of defective bra		Yes	
Inspection Date	Inspection ID	Inspection State	Location Description	Total Severity	# of Violations	Shipper Name	Inspection Level	Post Accident	Out of Service
10/31/2023	80065849	CA	COTTONWOOD IF	0	1	LGE	1	No	Yes
BASIC		Unit Type		Severity		Description		Out of Service	
Vehicle Maintenance		Truck Tractor		0		396.3A1BOS:BRAKES OUT OF SERVICE: The number of defective bra		Yes	
Inspection Date	Inspection ID	Inspection State	Location Description	Total Severity	# of Violations	Shipper Name	Inspection Level	Post Accident	Out of Service
06/06/2023	78835891	CA	COTTONWOOD IF	4	1		1	No	No
BASIC		Unit Type		Severity		Description		Out of Service	
Vehicle Maintenance		Truck Tractor		4		393.47E:Clamp/Roto-Chamber type brake(s) out of adjustment		No	
VIN LJRC5426091000510		# of Inspections: 1		Total Severity: 16		Percentage of Total: 16.16%		Avg. Weight Per Inspection: 16.0	
Inspection Date	Inspection ID	Inspection State	Location Description	Total Severity	# of Violations	Shipper Name	Inspection Level	Post Accident	Out of Service
11/07/2024	83119620	WA	CLE ELUM WA	16	5	AMAZON	2	No	Yes
BASIC		Unit Type		Severity		Description		Out of Service	
Vehicle Maintenance		Intermodal Chassis		6		393.9ALFTSI:LIGHTING - FRONT - TURN SIGNAL - INOPERATIVE.		No	
Unsafe Driving		Intermodal Chassis		5		392.2SLLTCD:STATE/LOCAL LAWS - FAILED TO OBEY A TRAFFIC CONTRO		No	
Vehicle Maintenance		Intermodal Chassis		2		392.2SLSNC:STATE/LOCAL LAWS - CMV SNOW CHAINS REQUIRED.		No	
Vehicle Maintenance		Intermodal Chassis		2		396.5HL:HUBS - LEAKING HUB.		Yes	
Vehicle Maintenance		Intermodal Chassis		1		393.60C:Damaged or discolored windshield		No	
VIN 1JJV532D1KL116194		# of Inspections: 1		Total Severity: 5		Percentage of Total: 5.05%		Avg. Weight Per Inspection: 5.0	
Inspection Date	Inspection ID	Inspection State	Location Description	Total Severity	# of Violations	Shipper Name	Inspection Level	Post Accident	Out of Service
03/29/2024	81241905	OR	JACKSON COUNTY ROADSIDE	5	1		3	No	No
BASIC		Unit Type		Severity		Description		Out of Service	
Hours-Of-Servce Compliance		Semi Trailer		5		395.34A1:Failing to note malfunction that requires use of p		No	
VIN 3H3V532K8NS018207		# of Inspections: 4		Total Severity: 16		Percentage of Total: 16.16%		Avg. Weight Per Inspection: 4.0	
Inspection Date	Inspection ID	Inspection State	Location Description	Total Severity	# of Violations	Shipper Name	Inspection Level	Post Accident	Out of Service
10/31/2023	80065775	CA	COTTONWOOD IF	8	2		1	No	Yes
BASIC		Unit Type		Severity		Description		Out of Service	
Vehicle Maintenance		Semi Trailer		4		393.47E:Clamp/Roto-Chamber type brake(s) out of adjustment		No	
Vehicle Maintenance		Semi Trailer		4		393.53B:Automatic brake adjuster CMV manufactured on or af		No	
Inspection Date	Inspection ID	Inspection State	Location Description	Total Severity	# of Violations	Shipper Name	Inspection Level	Post Accident	Out of Service
10/31/2023	80065849	CA	COTTONWOOD IF	8	2	LGE	1	No	Yes
BASIC		Unit Type		Severity		Description		Out of Service	
Vehicle Maintenance		Semi Trailer		4		393.47E:Clamp/Roto-Chamber type brake(s) out of adjustment		No	
Vehicle Maintenance		Semi Trailer		4		393.53B:Automatic brake adjuster CMV manufactured on or af		No	
Inspection Date	Inspection ID	Inspection State	Location Description	Total Severity	# of Violations	Shipper Name	Inspection Level	Post Accident	Out of Service
10/31/2023	80065775	CA	COTTONWOOD IF	0	1		1	No	Yes
BASIC		Unit Type		Severity		Description		Out of Service	
Vehicle Maintenance		Semi Trailer		0		396.3A1BOS:BRAKES OUT OF SERVICE: The number of defective bra		Yes	





Inspection Date	Inspection ID	Inspection State	Location Description	Total Severity	# of Violations	Shipper Name	Inspection Level	Post Accident	Out of Service
10/31/2023	80065849	CA	COTTONWOOD IF	0	1	LGE	1	No	Yes
<b>BASIC</b>		<b>Unit Type</b>		<b>Severity</b>		<b>Description</b>		<b>Out of Service</b>	
Vehicle Maintenance		Semi Trailer		0		396.3A1BOS: BRAKES OUT OF SERVICE: The number of defective bra		Yes	
VIN 1GR1P0621LJ159770		# of Inspections: 1		Total Severity: 4		Percentage of Total: 4.04%		Avg. Weight Per Inspection: 4.0	
Inspection Date	Inspection ID	Inspection State	Location Description	Total Severity	# of Violations	Shipper Name	Inspection Level	Post Accident	Out of Service
06/06/2023	78835891	CA	COTTONWOOD IF	4	1		1	No	No
<b>BASIC</b>		<b>Unit Type</b>		<b>Severity</b>		<b>Description</b>		<b>Out of Service</b>	
Vehicle Maintenance		Semi Trailer		4		393.47E: Clamp/Roto-Chamber type brake(s) out of adjustment		No	
VIN 3AKJGLDRXHSHD8131		# of Inspections: 3		Total Severity: 11		Percentage of Total: 11.11%		Avg. Weight Per Inspection: 3.7	
Inspection Date	Inspection ID	Inspection State	Location Description	Total Severity	# of Violations	Shipper Name	Inspection Level	Post Accident	Out of Service
01/31/2023	77764640	CA	GRAPEVINE IF	5	1	INTERNATIONAL PAPER	3	No	No
<b>BASIC</b>		<b>Unit Type</b>		<b>Severity</b>		<b>Description</b>		<b>Out of Service</b>	
Unsafe Driving		Straight Truck		5		392.2C: Failure to obey traffic control device		No	
Inspection Date	Inspection ID	Inspection State	Location Description	Total Severity	# of Violations	Shipper Name	Inspection Level	Post Accident	Out of Service
03/06/2022	74992033	CA	COTTONWOOD IF	6	2	MARS PETCARE	1	No	No
<b>BASIC</b>		<b>Unit Type</b>		<b>Severity</b>		<b>Description</b>		<b>Out of Service</b>	
Vehicle Maintenance		Truck Tractor		4		393.45B2UV: Brake Hose or Tubing Chafing and/or Kinking Under		No	
Vehicle Maintenance		Truck Tractor		2		396.5BHLIW: Hubs - Oil and/or Grease Leaking from hub - inner		No	
Inspection Date	Inspection ID	Inspection State	Location Description	Total Severity	# of Violations	Shipper Name	Inspection Level	Post Accident	Out of Service
07/14/2021	73206619	CA	GRAPEVINE IF	0	1	HANSENS	1	No	No
<b>BASIC</b>		<b>Unit Type</b>		<b>Severity</b>		<b>Description</b>		<b>Out of Service</b>	
		Truck Tractor		0		392.2AU: State Operating Authority Violation		No	
VIN 1JJV532D4KL116156		# of Inspections: 1		Total Severity: 6		Percentage of Total: 6.06%		Avg. Weight Per Inspection: 6.0	
Inspection Date	Inspection ID	Inspection State	Location Description	Total Severity	# of Violations	Shipper Name	Inspection Level	Post Accident	Out of Service
03/06/2022	74992033	CA	COTTONWOOD IF	6	2	MARS PETCARE	1	No	No
<b>BASIC</b>		<b>Unit Type</b>		<b>Severity</b>		<b>Description</b>		<b>Out of Service</b>	
Vehicle Maintenance		Semi Trailer		4		393.45B2UV: Brake Hose or Tubing Chafing and/or Kinking Under		No	
Vehicle Maintenance		Semi Trailer		2		396.5BHLIW: Hubs - Oil and/or Grease Leaking from hub - inner		No	



Inspection History ToC							
Inspection Date	Report Number	Report State	Plate Number	Plate State	Type	Severity Weight	Time Weight
11/07/2024	2132000687	WA	RP07615	WA	Truck Tractor		3
3AKJHHDR2LSKZ7373 - Power Unit - Unsafe Driving Violation: 392.2SLLTCDSTATE/LOCAL LAWS - FAILED TO OBEY A TRAFFIC CONTROL DEVICE - PERMANENT OR TEMPORARY - E.G. SAFETY OFFICIAL SIGNAL SIGN LIGHT LANE MARKING OTHER.						5	
3AKJHHDR2LSKZ7373 - Power Unit - Vehicle Maintenance Violation: 392.2LSLNCSTATE/LOCAL LAWS - CMV SNOW CHAINS REQUIRED.						2	
3AKJHHDR2LSKZ7373 - Power Unit - Vehicle Maintenance Violation: 393.60CDamaged or discolored windshield						1	
3AKJHHDR2LSKZ7373 - Power Unit - Vehicle Maintenance Violation: 393.9ALFTSILIGHTING - FRONT - TURN SIGNAL - INOPERATIVE.						6	
3AKJHHDR2LSKZ7373 - Power Unit - OOS Vehicle Maintenance Violation: 396.5HLHUBS - LEAKING HUB.						2	
03/29/2024	SPCF000236	OR	RP07615	WA	Truck Tractor		2
3AKJHHDR2LSKZ7373 - Power Unit - Hours-Of-Service Violation: 395.34A1Failing to note malfunction that requires use of paper log						5	
3AKJHHDR2LSKZ7373 - Power Unit - State/Local Laws Violation: 392.2DIMDimension Violation (Width / Height / Length)						0	
10/31/2023	UCPQ002685	CA	RP07615	WA	Truck Tractor		1
3AKJHHDR2LSKZ7373 - Power Unit - Vehicle Maintenance Violation: 393.47EClamp/Roto-Chamber type brake(s) out of adjustment						4	
3AKJHHDR2LSKZ7373 - Power Unit - Vehicle Maintenance Violation: 393.53BAutomatic brake adjuster CMV manufactured on or after 10/20/1994 - air brake						4	
3AKJHHDR2LSKZ7373 - Power Unit - OOS Vehicle Maintenance Violation: 396.3A1BOSBRAKES OUT OF SERVICE: The number of defective brakes is equal to or greater than 20 percent of the service brakes on the vehicle or combination						0	
10/31/2023	NDDN004629	CA	RP07615	WA	Truck Tractor		1
3AKJHHDR2LSKZ7373 - Power Unit - Vehicle Maintenance Violation: 393.47EClamp/Roto-Chamber type brake(s) out of adjustment						4	
3AKJHHDR2LSKZ7373 - Power Unit - Vehicle Maintenance Violation: 393.53BAutomatic brake adjuster CMV manufactured on or after 10/20/1994 - air brake						4	
3AKJHHDR2LSKZ7373 - Power Unit - OOS Vehicle Maintenance Violation: 396.3A1BOSBRAKES OUT OF SERVICE: The number of defective brakes is equal to or greater than 20 percent of the service brakes on the vehicle or combination						0	
06/06/2023	NCTX005363	CA	RP07615	WA	Truck Tractor		1
3AKJHHDR2LSKZ7373 - Power Unit - Vehicle Maintenance Violation: 393.47EClamp/Roto-Chamber type brake(s) out of adjustment						4	
01/31/2023	UDSS001453	CA	RP03284	WA	Straight Truck		1
3AKJGLDRXHSHD8131 - Power Unit - Unsafe Driving Violation: 392.2CFailure to obey traffic control device						5	
05/07/2022	AAYA021581	OR	95771RP	CA	Truck Tractor		0
03/06/2022	UDL9001679	CA	95771RP	WA	Truck Tractor		0
3AKJGLDRXHSHD8131 - Power Unit - Vehicle Maintenance Violation: 393.45B2UVBrake Hose or Tubing Chafing and/or Kinking Under Vehicle						4	
3AKJGLDRXHSHD8131 - Power Unit - Vehicle Maintenance Violation: 396.5BHLIWHubs - Oil and/or Grease Leaking from hub - inner wheel						2	
07/14/2021	NDVC001539	CA	86720RP	WA	Truck Tractor		0
3AKJGLDRXHSHD8131 - Power Unit - State/Local Laws Violation: 392.2AUSState Operating Authority Violation						0	
03/20/2021	UEHJ001759	CA	86720RP	WA	Truck Tractor		0

Only the first 20 inspections are shown. See the live report for more data.