



Table of Contents

1. Overview	2. BASIC Scores History
3. BASIC Measures	4. KPI: BASIC Measures by Cargo Group
5. Estimated ISS Score	6. Investigation Results
7. Penalties History	8. Acute Critical Violations
9. Red Flag Violation Details	10. DOT Registration Information
11. DOT MCS-150 History	12. Crash Summary
13. Inspection Summary	14. KPI: Inspection Viol OOS Rates by Cargo Group
15. FHWA Registration Information	16. FHWA Insurance Information
17. FHWA Authorities	18. Severe Violations
19. Violation Report	20. Violation Summary
21. Violation Enforcement Chronology	22. Inspection Violations & OOS Counts
23. Radius Of Operation	24. Inspection & Crash Locations
25. Cargo Hot Spots	26. Inspection Violations & OOS Chronology
27. Percent of Insp & Crash by State	28. VIN Insp Summary by State
29. Violations By Unit Type	30. Equipment Ownership
31. Equipment Details	32. Vehicle Age
33. States of Power Unit Registrations	34. Equipment Acquisitions
35. Driver Details	36. Shared VIN Summary
37. Shipper Table	38. Safety Summary
39. Safety Details	40. Crash Detail Color Coded
41. Inspections with Shared Equipment	42. Inspection Tabular Details
43. Inspection Summary By Month	44. VIN Inspection Violation Details
45. Inspection History	



Business Address

600 HOSKING AVE APT 72D

BAKERSFIELD, CA

93307

Contact Info

(718)-964-3568

SAMARTRANSPORTINC@GMAIL.CO
M

FHWA Address

600 HOSKING AVE APT 72D

BAKERSFIELD,CA,93307

Phone:(718)-964-3568

Mailing Address

600 HOSKING AVE APT 72D

BAKERSFIELD, CA

93307

Overview ToC

Operating Status: AUTHORIZED FOR Property

3 other companies viewed this DOT in the past two months

Crash/PU ratio: 40.0%

Clean Inspection ratio: 33.33%

Estimated BASIC Scores (as of 12/27/2024)

	Unsafe Driving	Hours of Service	Driver Fitness	Controlled Sub. and Alcohol	Vehicle Maintenance	HM Compliance	Crash
Relative Scores	0% ⊖	25% ⊕	0% ⊕	0% ○	0% ⊕	0% ○	0% ⊖
Alert Status	No	No	No	No	No	No	No

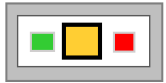

Estimated Inspection Selection System (ISS) Score: 74

Category: Optional Inspect

BASIC Scores History - Unsafe Driving ToC

There are no Scores for this BASIC



BASIC Scores History - Hours of Service [ToC](#)

Alert - Above Threshold

Alert - Compliance Review Viol. in Past 12 Mo.

Within 10 pts of Threshold

Below Threshold

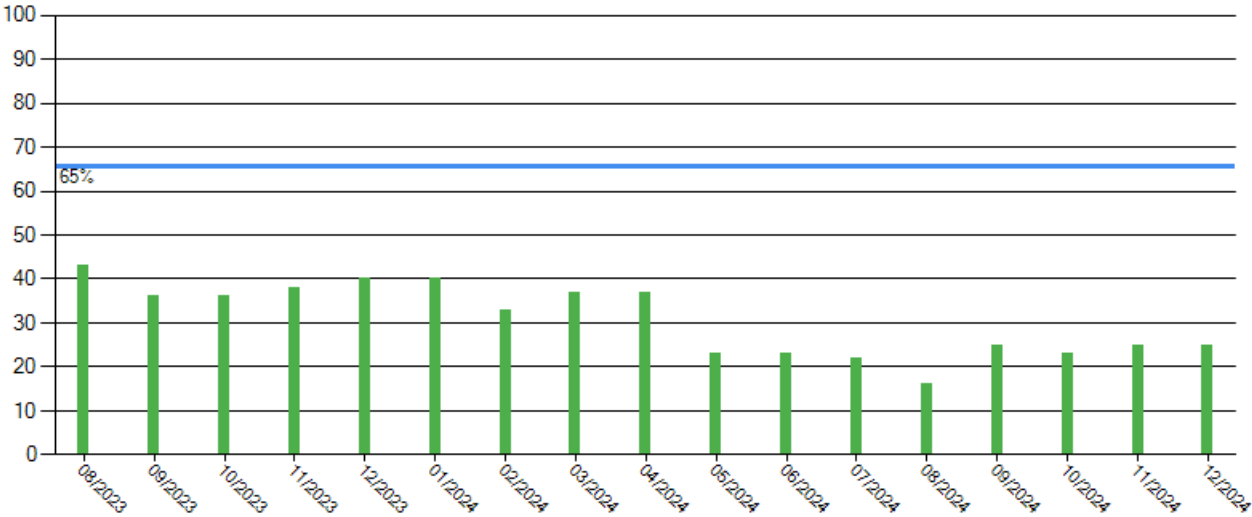

BASIC Scores History - Driver Fitness [ToC](#)

There are no Scores for this BASIC

BASIC Scores History - Controlled Substance [ToC](#)

There are no Scores for this BASIC



BASIC Scores History - Vehicle Maintenance ToC

Alert - Above Threshold

Alert - Compliance Review
Viol. in Past 12 Mo.

Within 10 pts of Threshold

Below Threshold

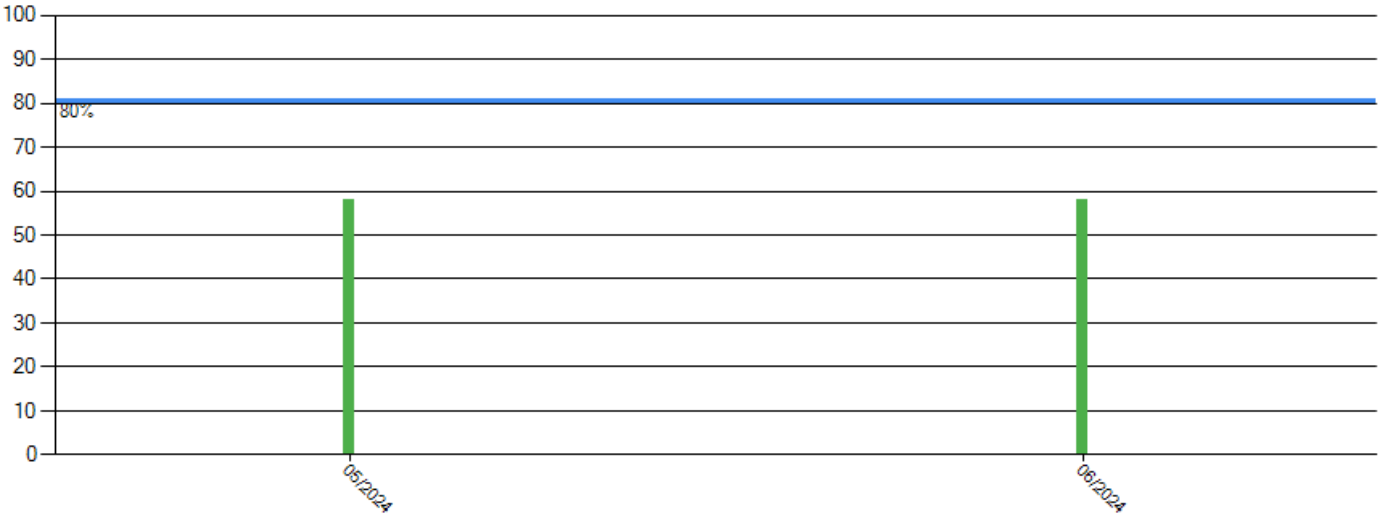

BASIC Scores History - Crash ToC

There are no Scores for this BASIC

BASIC Scores History - Hazmat ToC

There are no Scores for this BASIC



BASIC Measures: Violation Points per Inspection Trends ToC

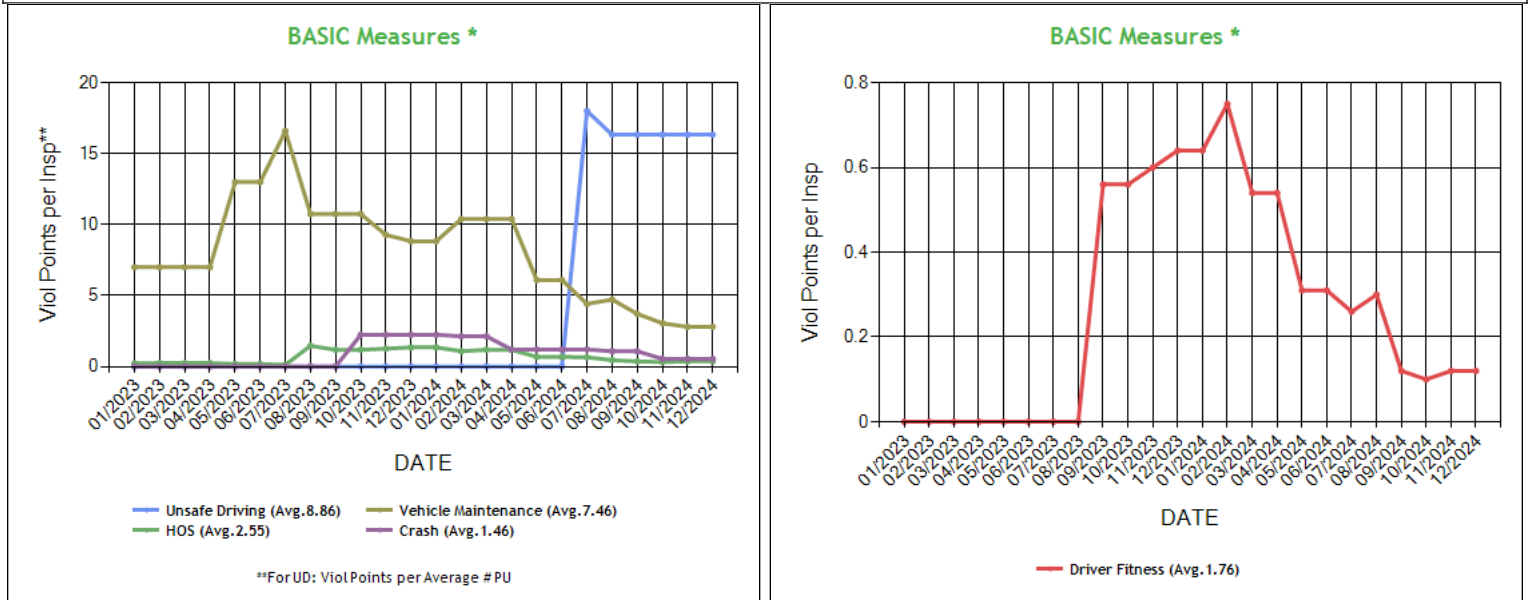

* BASIC Measures are the absolute SMS scores that are compared within each Safety Event Group to determine the BASIC Score percentiles. Averages based on fleets with 1-5 power units.



BASIC Measures * - Table ToC

UD-Unsafe Driving, HOS-Hours of Service, DF-Driver Fitness, CS-Controlled Substances, VM-Vehicle Maintenance

Date	UD Measure	UD AC	UD with Viol	HOS Measure	HOS AC	HOS with Viol	DF Measure	DF AC	DF with Viol	CS Measure	CS AC	CS with Viol	VM Measure	VM AC	VM with Viol
12/2024	16.34	N	2	0.36	N	3	0.12	N	1	0.00	Y	0	2.80	N	4
11/2024	16.34	N	2	0.36	N	3	0.12	N	1	0.00	Y	0	2.80	N	4
10/2024	16.34	N	2	0.32	N	3	0.10	N	1	0.00	Y	0	3.05	N	4
09/2024	16.34	N	2	0.36	N	3	0.12	N	1	0.00	Y	0	3.71	N	4
08/2024	16.34	N	2	0.45	N	3	0.30	N	1	0.00	Y	0	4.72	N	4
07/2024	18.01	N	2	0.65	N	3	0.26	N	1	0.00	Y	0	4.41	N	4
06/2024	0.00	N	0	0.68	N	3	0.31	N	1	0.00	Y	0	6.10	N	5
05/2024	0.00	N	0	0.68	N	3	0.31	N	1	0.00	Y	0	6.10	N	5
04/2024	0.00	N	0	1.18	N	3	0.54	N	1	0.00	Y	0	10.40	N	3
03/2024	0.00	N	0	1.18	N	3	0.54	N	1	0.00	Y	0	10.40	N	3
02/2024	0.00	N	0	1.08	N	3	0.75	N	1	0.00	N	0	10.40	N	3
01/2024	0.00	N	0	1.35	N	3	0.64	N	1	0.00	N	0	8.83	N	3
12/2023	0.00	N	0	1.35	N	3	0.64	N	1	0.00	N	0	8.83	N	3
11/2023	0.00	N	0	1.26	N	3	0.60	N	1	0.00	N	0	9.28	N	4
10/2023	0.00	N	0	1.18	N	3	0.56	N	1	0.00	N	0	10.75	N	4
09/2023	0.00	N	0	1.18	N	3	0.56	N	1	0.00	N	0	10.75	N	4
08/2023	0.00	N	0	1.46	N	3	0.00	N	0	0.00	N	0	10.75	N	4
07/2023	0.00	N	0	0.12	N	1	0.00	N	0	0.00	N	0	16.60	N	3
06/2023	0.00	N	0	0.18	N	1	0.00	N	0	0.00	N	0	13.00	N	3
05/2023	0.00	N	0	0.18	N	1	0.00	N	0	0.00	N	0	13.00	N	3
04/2023	0.00	N	0	0.25	N	1	0.00	N	0	0.00	N	0	7.00	N	2
03/2023	0.00	N	0	0.25	N	1	0.00	N	0	0.00	N	0	7.00	N	2
02/2023	0.00	N	0	0.25	N	1	0.00	N	0	0.00	N	0	7.00	N	2
01/2023	0.00	N	0	0.22	N	1	0.00	N	0	0.00	N	0	7.00	N	2
12/2022	0.00	N	0	0.27	N	1	0.00	N	0	0.00	N	0	7.20	N	2
11/2022	0.00	N	0	0.25	N	1	0.00	N	0	0.00	N	0	8.00	N	2
10/2022	0.00	N	0	0.25	N	1	0.00	N	0	0.00	N	0	8.00	N	2
09/2022	0.00	N	0	0.25	N	1	0.00	N	0	0.00	N	0	8.00	N	2
08/2022	0.00	N	0	0.25	N	1	0.00	N	0	0.00	N	0	8.00	N	2
07/2022	0.00	N	0	0.33	N	1	0.00	N	0	0.00	N	0	8.00	N	2
06/2022	0.00	N	0	0.00	N	0	0.00	N	0	0.00	N	0	6.00	N	1
05/2022	0.00	N	0	0.00	N	0	0.00	N	0	0.00	N	0	7.20	N	1
04/2022	0.00	N	0	0.00	N	0	0.00	N	0	0.00	N	0	7.20	N	1
03/2022	0.00	N	0	0.00	N	0	0.00	N	0	0.00	N	0	7.20	N	1
02/2022	0.00	N	0	0.00	N	0	0.00	N	0	0.00	N	0	7.20	N	1
01/2022	0.00	N	0	0.00	N	0	0.00	N	0	0.00	N	0	7.20	N	1
12/2021	0.00	N	0	0.00	N	0	0.00	N	0	0.00	N	0	6.00	N	1
11/2021	0.00	N	0	0.00	N	0	0.00	N	0	0.00	N	0	0.00	N	0
10/2021	0.00	N	0	0.00	N	0	0.00	N	0	0.00	N	0	0.00	N	0
09/2021	0.00	N	0	0.00	N	0	0.00	N	0	0.00	N	0	0.00	N	0
08/2021	0.00	N	0	0.00	N	0	0.00	N	0	0.00	N	0	0.00	N	0
07/2021	0.00	N	0	0.00	N	0	0.00	N	0	0.00	N	0	0.00	N	0
06/2021	0.00	N	0	0.00	N	0	0.00	N	0	0.00	N	0	0.00	N	0
05/2021	0.00	N	0	0.00	N	0	0.00	N	0	0.00	N	0	0.00	N	0
04/2021	0.00	N	0	0.00	N	0	0.00	N	0	0.00	N	0	0.00	N	0
03/2021	0.00	N	0	0.00	N	0	0.00	N	0	0.00	N	0	0.00	N	0
02/2021	0.00	N	0	0.00	N	0	0.00	N	0	0.00	N	0	0.00	N	0
01/2021	0.00	N	0	0.00	N	0	0.00	N	0	0.00	N	0	0.00	N	0

* BASIC Measures are the absolute SMS scores that are compared within each Safety Event Group to determine the BASIC Score percentiles.



KPI: BASIC Measures by Fleet Size and Cargo Group [ToC](#)

Fleet Size: 1-5 PUs

Cargo Group (Companies)	Unsafe Driving		Hours of Service		Driver Fitness		Controlled Substance		Vehicle Maintenance		HM Compliance		Crash	
	Avg.	Comp. to Avg.	Avg.	Comp. to Avg.	Avg.	Comp. to Avg.	Avg.	Comp. to Avg.	Avg.	Comp. to Avg.	Avg.	Comp. to Avg.	Avg.	Comp. to Avg.
General Freight (487017)	0.79	Worse	0.23	Worse	0.20	Better	0.02	Better	1.90	Worse	0.01	Better	0.06	Worse
SAMAR TRANSPORT INC	16.34		0.36		0.12		0.00		2.80		0.00		0.54	

Estimated ISS Score: [74 Optional Inspect](#) [ToC](#) [About the Inspection Selection System](#)



Estimated ISS Score History - Table ToC

Date	Estimated ISS Score	Recommendation	Algorithm
12/27/2024	74	Optional Inspect	Safety Algorithm
11/29/2024	74	Optional Inspect	Safety Algorithm
10/25/2024	74	Optional Inspect	Safety Algorithm
09/27/2024	74	Optional Inspect	Safety Algorithm
08/30/2024	74	Optional Inspect	Safety Algorithm
07/26/2024	74	Optional Inspect	Safety Algorithm
06/28/2024	74	Optional Inspect	Safety Algorithm
05/31/2024	74	Optional Inspect	Safety Algorithm
04/26/2024	74	Optional Inspect	Safety Algorithm
03/29/2024	74	Optional Inspect	Safety Algorithm
02/23/2024	3	Pass	Safety Algorithm
01/26/2024	3	Pass	Safety Algorithm
12/29/2023	3	Pass	Safety Algorithm
11/24/2023	2	Pass	Safety Algorithm
10/27/2023	2	Pass	Safety Algorithm
09/29/2023	2	Pass	Safety Algorithm
08/25/2023	2	Pass	Safety Algorithm
07/28/2023	1	Pass	Safety Algorithm
06/30/2023	1	Pass	Safety Algorithm
05/26/2023	1	Pass	Safety Algorithm
04/28/2023	1	Pass	Safety Algorithm
03/31/2023	1	Pass	Safety Algorithm
02/24/2023	1	Pass	Safety Algorithm
01/27/2023	1	Pass	Safety Algorithm
12/30/2022	1	Pass	Safety Algorithm
11/25/2022	1	Pass	Safety Algorithm
10/28/2022	1	Pass	Safety Algorithm
09/30/2022	1	Pass	Safety Algorithm
08/26/2022	1	Pass	Safety Algorithm
07/29/2022	24	Pass	Safety Algorithm
06/24/2022	72	Optional Inspect	Insufficient Data Algorithm
05/27/2022	72	Optional Inspect	Insufficient Data Algorithm
04/29/2022	72	Optional Inspect	Insufficient Data Algorithm
03/25/2022	72	Optional Inspect	Insufficient Data Algorithm
02/25/2022	72	Optional Inspect	Insufficient Data Algorithm
01/28/2022	72	Optional Inspect	Insufficient Data Algorithm
12/31/2021	72	Optional Inspect	Insufficient Data Algorithm
11/26/2021	68	Optional Inspect	Insufficient Data Algorithm
10/29/2021	66	Optional Inspect	Insufficient Data Algorithm
09/24/2021	63	Optional Inspect	Insufficient Data Algorithm
08/27/2021	66	Optional Inspect	Insufficient Data Algorithm
07/30/2021	66	Optional Inspect	Insufficient Data Algorithm
06/25/2021	63	Optional Inspect	Insufficient Data Algorithm
05/28/2021	63	Optional Inspect	Insufficient Data Algorithm
04/30/2021	63	Optional Inspect	Insufficient Data Algorithm
03/26/2021	63	Optional Inspect	Insufficient Data Algorithm
02/26/2021	63	Optional Inspect	Insufficient Data Algorithm
01/29/2021	66	Optional Inspect	Insufficient Data Algorithm

Investigation Results ToC

Investigation Date	Investigation	Violation	Description	BASIC
2/29/2024	NON-R	382.215	Using a driver known to have tested positive for a controlled substance	Drugs/Alcohol



Penalties History ToC

Investigation Date	Case Number	Violation Code	Violation Description	Fee
06/06/2024	CA-2024-0178-US1191	382.215	Using a driver known to have tested positive for a controlled substance	\$5120

Acute Critical Violations (Based on Investigations as per CSA Methodology Appendix A) ToC

No Data

No red flag violations in the last 24 months

DOT Registration Information: The following information on this specific DOT # is from the Federal DOT (as of Operating Authority

DOT Registration: 01/21/2021		Total Power Units: 5		Total Trucks: 0		Total Trailers: 5		Total Passenger Vehicles: 0	
Status	Entity Type	Organization Type	Nation	Total Cars	Drivers / CDL Drivers				
A	C	-	US	0	5 / 5				
MCS-150 Date	Op Codes	Shipper Op Codes	Shipper HazMat Op Codes	Latest Review Type	Latest Review Document Number(Date)				
01/24/2025	A				2106883 ()				
MCS-150 Mileage (Year)	Record Update Date	Transports Hazmats	DOT Census Date	Recordable Accident Rate	Preventable Accident Rate				
465,314 (2024)	01/24/2025	N	01/21/2021	0%	0%				
MCS-151 Mileage	Safety Rating (Date)	SEA Accident	SEA Driver	SEA Vehicle	SEA Management				
0	None (None)	0%	0%	0%	0%				
Classification Codes		Cargo Carried (per MCS-150)							
Authorized-For-Hire		General Freight							

DOT MCS-150 History ToC

(as of 01/27/2025 DOT census)

Census Date	MCS-150 Date	MCS-150 Mileage	VMT Year	Power Units	Drivers	Trailers	Company Rep1	Company Rep2	Email
1/27/2025	1/24/2025	465314	2024	5	5	-	GURPREET SINGH		SAMARTRANSPORTINC@GMAIL.COM
12/23/2024	12/10/2024	231971	2023	5	5	-	GURPREET SINGH		SAMARTRANSPORTINC@GMAIL.COM
9/10/2024	8/23/2024	231971	2023	5	5	-	GURPREET SINGH		SAMARTRANSPORTINC@GMAIL.COM
12/9/2022	11/16/2022	179294	2022	2	4	2	GURPREET SINGH		SAMARTRANSPORTINC@GMAIL.COM
3/9/2022	2/25/2022	179294	2021	2	4	2	GURPREET SINGH		SAMARTRANSPORTINC@GMAIL.COM
1/9/2022	12/21/2021	20000	2021	2	4	2	GURPREET SINGH		SAMARTRANSPORTINC@GMAIL.COM
10/9/2021	10/5/2021	1	2020	2	4	2	GURPREET SINGH		SAMARTRANSPORTINC@GMAIL.COM
8/9/2021	7/26/2021	1	2020	1	1	1	GURPREET SINGH		SAMARTRANSPORTINC@GMAIL.COM
3/9/2021	2/25/2021	1	2021	1	1	1	GURPREET SINGH		CRS3150@YAHOO.COM
2/9/2021	1/21/2021	0		1	1	1	GURPREET SINGH		CRS3150@YAHOO.COM



Crash Summary Chart ToC Crashes Summary - Chart (based on all available crash data)

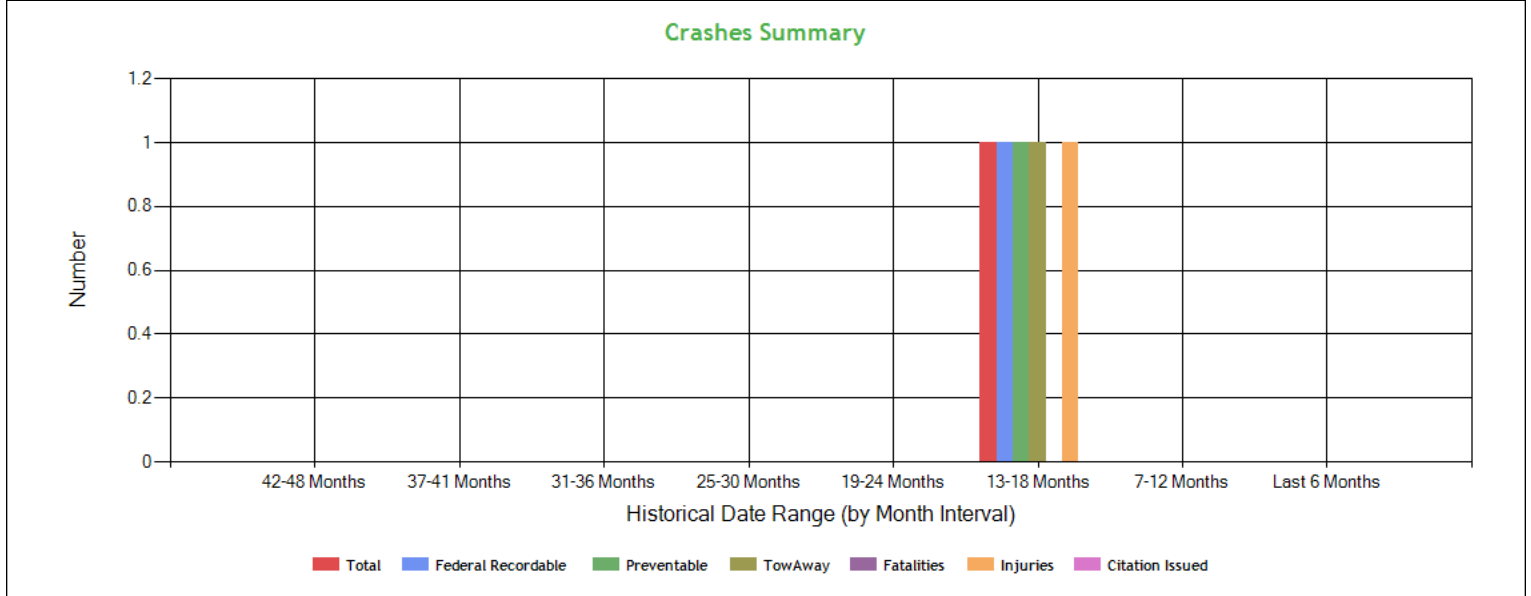

Crashes Summary - Table (based on all available crash data) ToC

	TOTAL	Last 6 months	7-12 months	13-18 months	19-24 months	25-30 months	30-36 months	37-41 months	42-48 months	Over 49 months
Total Reportable	1	0	0	1	0	0	0	0	0	0
Fatalities	0	0	0	0	0	0	0	0	0	0
Injuries	1	0	0	1	0	0	0	0	0	0
Tow Away	1	0	0	1	0	0	0	0	0	0
With Citations	0	0	0	0	0	0	0	0	0	0
Federal Recordable	1	0	0	1	0	0	0	0	0	0
Preventable	1	0	0	1	0	0	0	0	0	0
Crash per Pwr Unit	-	0.0%	0.0%	20.0%	0.0%	0.0%	0.0%	0.0%	0.0%	-

Inspection Summary ToC

The following inspection information is based on results for 24 months prior to: 02/03/2025. Please note that the total inspections number is not necessarily the total of the vehicle, driver and hazmat inspections, as one inspection may have included any combination of the below inspections.

Overall	Vehicle	Driver	Hazmat
(Please note that the total inspections number is not necessarily the total of the vehicle, driver and hazmat inspections, as one inspection may have included any combination of the below inspections) Total Inspections: 15 Total Out of Service: 2 Out of Service: 13.33% National Average: 20.82% Difference: -7.49%	Total Inspections: 9 Total Out of Service: 2 Out of Service: 22.22% National Average: 24.68% Difference: -2.46%	Total Inspections: 15 Total Out of Service: 2 Out of Service: 13.33% National Average: 6.67% Difference: 6.66%	Total Inspections: 0 Total Out of Service: 0 Out of Service: 0.00% National Average: 2.97% Difference: -2.97%

KPI: Inspection Viol OOS Rates by Cargo Group ToC

Cargo Group	OVERALL		VEHICLE		DRIVER		HAZMAT	
	Average	Compared to Average	Average	Compared to Average	Average	Compared to Average	Average	Compared to Average
General Freight	28.74%	Better	24.98%	Better	12.59%	Worse	0.22%	Better
SAMAR TRANSPORT INC	13.33%		22.22%		13.33%		0%	



FHWA Registration Information: The following data on this Motor Carrier is from the Federal Hwy Administration (as of 1/28/2025)

Docket Number	DOT Number	Company Name	DBA Name	Address	City	State	Country	ZIP Code
MC1192013	3555174	SAMAR TRANSPORT INC		600 HOSKING AVE APT 72D	BAKERSFIELD	CA	US	93307
Phone Number	Fax Number	Mail Address	Mail City	Mail State	Mail Contry	Mail ZIP Code	Mail Phone Number	Mail Fax Number
(718)-964-3568								
Date of Last Change	Freight	Passenger	Household Goods	Active Authority	Pending Authority	Revocation Pending Authority		
1/28/2025	Y	N	N	/ Common /	/	/ Common /		

Insurance Required (as of 01/28/2025) ToC

Docket Number	Insurance Type	Insurance Required	Insurance on File
MC1192013	BIPD	\$750k	\$750k
MC1192013	Cargo	No	No
MC1192013	Bond	No	No

Active / Pending Insurance (as of 01/28/2025)

Docket Number	Form	Type	Insurance Carrier	Policy/Surety	Coverage From	Coverage To	Required	On File	Effective Date	Cancel Date
MC1192013	91X	BIPD/Primary	SECURITY NATIONAL INSURANCE CO.	SMC1804728	\$0k	\$750k	\$750k	\$750k	02/23/2024	02/23/2025

Insurance History (as of 01/28/2025)

Docket Number	Form	Type	Insurance Carrier	Policy/Surety	Coverage From	Coverage To	Effective Date From	Effective Date To
MC1192013	91X	BIPD/Primary	SECURITY NATIONAL INSURANCE CO.	SMC1804728	\$0k	\$750k	02/23/2023	02/23/2024 Cancelled
MC1192013	91X	BIPD/Primary	ARI INSURANCE COMPANY	SMC1804728	\$0k	\$750k	02/23/2023	02/23/2023 Replaced
MC1192013	91X	BIPD/Primary	SECURITY NATIONAL INSURANCE CO.	SMC1804728	\$0k	\$750k	02/23/2022	02/23/2023 Cancelled
MC1192013	91X	BIPD/Primary	KNIGHT SPECIALTY INSURANCE COMPANY	KSCW1349437-00	\$0k	\$750k	02/23/2021	03/20/2022 Cancelled
MC1192013	91X	BIPD/Primary	KNIGHT SPECIALTY INSURANCE COMPANY	KSCW1349437-00	\$0k	\$750k	02/23/2021	02/23/2022 Replaced

FHWA Authorities (as of 01/28/2025) ToC

Docket#	L&I Name	Active Authority	Inactive Authority	Pending Authority	Revocation Pending Authority	Freight	Passenger	Household Goods
MC1192013	SAMAR TRANSPORT INC	Common /			Common /	Yes	No	No



Authority History (as of 01/28/2025)

Docket Number	Sub	Auth Type	Original Action	Disposition
MC1192013		COMMON	INVOLUNTARY REVOCATION 1/29/2024 12:00:00 AM	DISCONTINUED REVOCATION 2/23/2024 12:00:00 AM
MC1192013		COMMON	INVOLUNTARY REVOCATION 1/27/2023 12:00:00 AM	DISCONTINUED REVOCATION 2/21/2023 12:00:00 AM
MC1192013		COMMON	INVOLUNTARY REVOCATION 2/22/2022 12:00:00 AM	DISCONTINUED REVOCATION 2/24/2022 12:00:00 AM
MC1192013		COMMON	GRANTED 2/26/2021 12:00:00 AM	

Severe Violations (i.e. those with >= 8 points) - Chart : 3 Violations 3 occurrences ToC

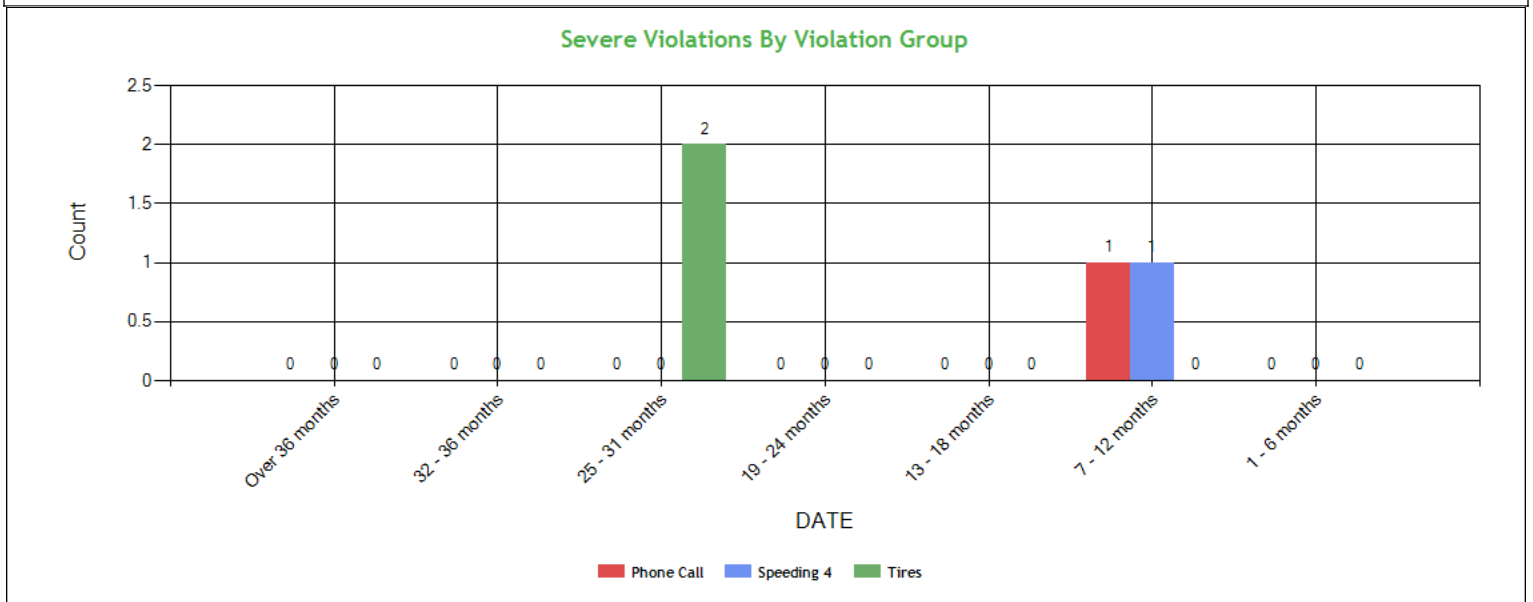

Severe Violations (i.e. those with >= 8 points) - Table : 3 Violations 4 occurrences ToC

Code	Description	Category	BASIC Weight	Total count	Last 6 months	7-12 months	13-18 months	19-24 months	25-31 months	32-36 months	Over 36 months
392.82DUMT	DRIVER - USING A HAND-HELD MOBILE TELEPHONE.	Phone Call	10	1	0	1	0	0	0	0	0
392.2SLLS4	State/Local Laws - Speeding 15 or more miles per hour over the speed limit	Speeding 4	10	1	0	1	0	0	0	0	0
396.3A1T	Tires (general)	Tires	8	2	0	0	0	0	2	0	0



Violation Report ToC

Inspection Date	Inspection State	BASIC	Violation Description	OOS	VIN	Severity Points
10/13/2024	TN	Unsafe Driving	392.2 - Operating a commercial motor vehicle not in accordance with the laws, ordinances, and regulations of the jurisdiction in which it is being operated - Unsafe Driving	No	3AKJHHDRXL5LR2568	0
07/19/2024	AZ	Unsafe Driving	392.82DUMT - DRIVER - USING A HAND-HELD MOBILE TELEPHONE.	No	3AKJHHDR1KSKH4614	10
07/05/2024	CA	Hours-Of-Service	395.8 - Driver record of duty status (general/form and manner)	No	3AKJHHDRXL5LR2568	1
07/05/2024	CA	Unsafe Driving	392.2SLLS4 - State/Local Laws - Speeding 15 or more miles per hour over the speed limit	No	3AKJHHDRXL5LR2568	10
05/21/2024	MD	Vehicle Maintenance	393.9 - Inoperative required lamps	No	1UYVS2530J2261909	2
05/21/2024	MD	Vehicle Maintenance	393.9TS - Inoperative turn signal	No	3AKJHHDR1KSKH4614	6
05/03/2024	CA	Vehicle Maintenance	393.95A - No/discharged/unsecured fire extinguisher	No	3AKJHHDR5LSLK0998	2
09/15/2023	CA	Unsafe Driving	392.2 - Operating a commercial motor vehicle not in accordance with the laws, ordinances, and regulations of the jurisdiction in which it is being operated - Unsafe Driving	No	1FUJGLD53GLGU4488	0
09/15/2023	CA	Driver Fitness	391.41A - Driver not in possession of medical certificate	Yes	1FUJGLD53GLGU4488	1
08/15/2023	PA	Hours-Of-Service	395.22H2 - Driver failing to maintain ELD instruction sheet	No	3AKJHHDR6LSKY3542	1
08/15/2023	PA	Hours-Of-Service	395.22H4 - Driver failed to maintain supply of blank driver's records of duty status graph-grids	No	3AKJHHDR6LSKY3542	1
08/06/2023	AZ	Hours-Of-Service	395.24C2II - Driver failed to manually add the trailer number	No	3AKJHHDR6LSKY3542	1
08/06/2023	AZ	Hours-Of-Service	395.30B1 - Driver failed to certify the accuracy of the information gathered by the ELD	No	3AKJHHDR6LSKY3542	1
08/06/2023	AZ	Hours-Of-Service	395.22H4 - Driver failed to maintain supply of blank driver's records of duty status graph-grids	No	3AKJHHDR6LSKY3542	1
08/06/2023	AZ	Hours-Of-Service	395.24C2III - Driver failed to manually add shipping document number	No	3AKJHHDR6LSKY3542	1
08/06/2023	AZ	Vehicle Maintenance	393.60D - Glazing permits less than 70 percent of light	No	3AKJHHDR6LSKY3542	1
05/10/2023	AZ	Vehicle Maintenance	393.207F - Air suspension pressure loss	Yes	1UYVS2530J2261909	7
05/10/2023	AZ	Vehicle Maintenance	393.207B - Adjustable axle locking pin missing/disengaged	Yes	1UYVS2530J2261909	7
05/10/2023	AZ	Vehicle Maintenance	393.11 - No/defective lighting devices/reflective devices/projected	No	3AKJHHDR1KSKH4614	3
07/22/2022	AR	Hours-Of-Service	395.8 - Driver record of duty status (general/form and manner)	No	1XKYD49X6MJ463828	1

No filters were applied when generating this report, see the live report for more options.



Violation Summary ToC

BASIC	Violation Group	Code	Description	# of Violations	# of OOS Violations	Severity Points
Unsafe Driving	Speeding 4	392.2SLLS4	State/Local Laws - Speeding 15 or more miles per hour over the speed limit	1	0	10
Unsafe Driving	Phone Call	392.82DUMT	DRIVER - USING A HAND-HELD MOBILE TELEPHONE.	1	0	10
Vehicle Maintenance	Suspension	393.207F	Air suspension pressure loss	1	1	7
Vehicle Maintenance	Suspension	393.207B	Adjustable axle locking pin missing/disengaged	1	1	7
Vehicle Maintenance	Lighting	393.9TS	Inoperative turn signal	1	0	6
Vehicle Maintenance	Reflective Sheeting	393.11	No/defective lighting devices/reflective devices/projected	1	0	3
Vehicle Maintenance	Clearance Identification Lamps/Other	393.9	Inoperative required lamps	1	0	2
Vehicle Maintenance	Emergency Equipment	393.95A	No/discharged/unsecured fire extinguisher	1	0	2
Hours-Of-Service (HOS) Compliance		395.22H2	Driver failing to maintain ELD instruction sheet	1	0	1
Hours-Of-Service (HOS) Compliance	Other Log/Form & Manner	395.30B1	Driver failed to certify the accuracy of the information gathered by the ELD	1	0	1
Hours-Of-Service (HOS) Compliance	Other Log/Form & Manner	395.8	Driver record of duty status (general/form and manner)	1	0	1
Driver Fitness	Medical Certificate	391.41A	Driver not in possession of medical certificate	1	1	1
Hours-Of-Service (HOS) Compliance		395.24C2II	Driver failed to manually add the trailer number	1	0	1
Vehicle Maintenance	Windshield/ Glass/ Markings	393.60D	Glazing permits less than 70 percent of light	1	0	1
Hours-Of-Service (HOS) Compliance		395.24C2III	Driver failed to manually add shipping document number	1	0	1
Hours-Of-Service (HOS) Compliance		395.22H4	Driver failed to maintain supply of blank driver's records of duty status graph-grids	2	0	1
Unsafe Driving	Not used in SMS Calculation	392.2	Operating a commercial motor vehicle not in accordance with the laws, ordinances, and regulations of the jurisdiction in which it is being operated - Unsafe Driving	2	0	0

No filters were applied when generating this report, see the live report for more options.



Violation Enforcement Chronology - Chart ToC

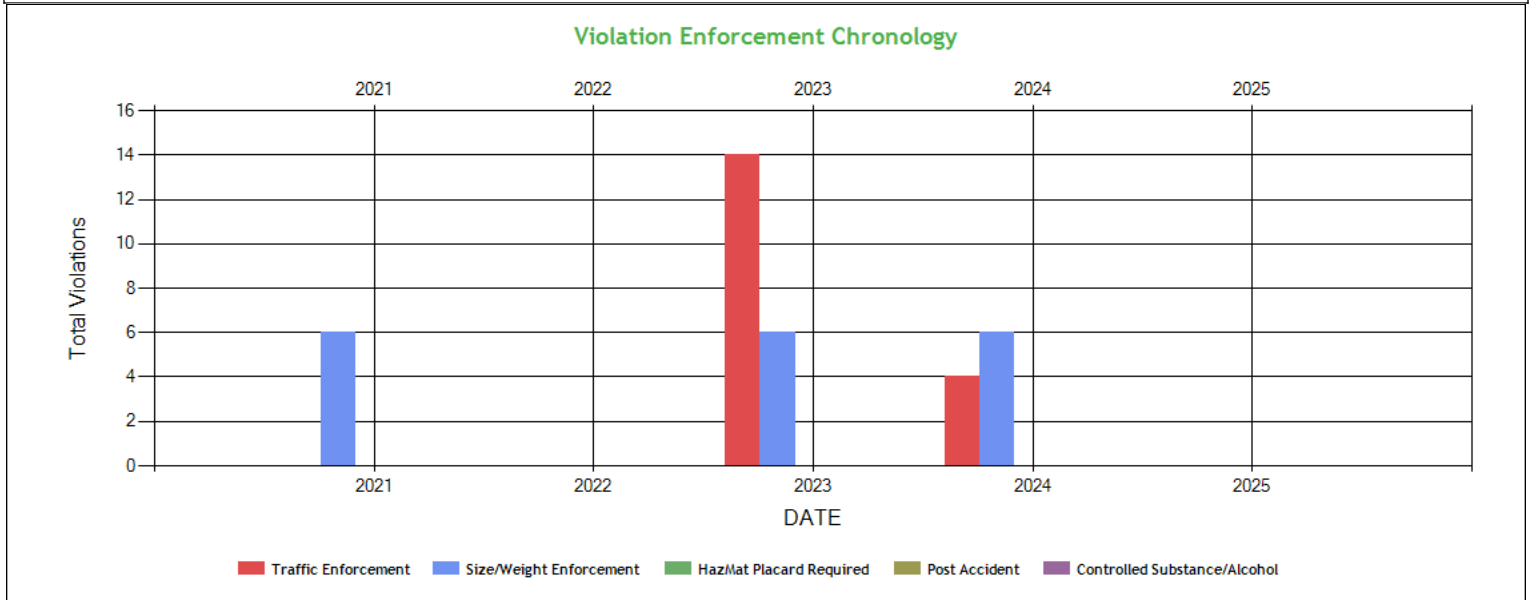

Violation Enforcement Chronology - Table ToC

	2021	2022	2023	2024	2025
Traffic Enforcement	0	0	14	4	0
Size/Weight Enforcement	6	0	6	6	0
HazMat Placard Required	0	0	0	0	0
Post Accident	0	0	0	0	0
Controlled Substance/Alcohol	0	0	0	0	0

Inspection Violations & OOS Counts - Chart ToC

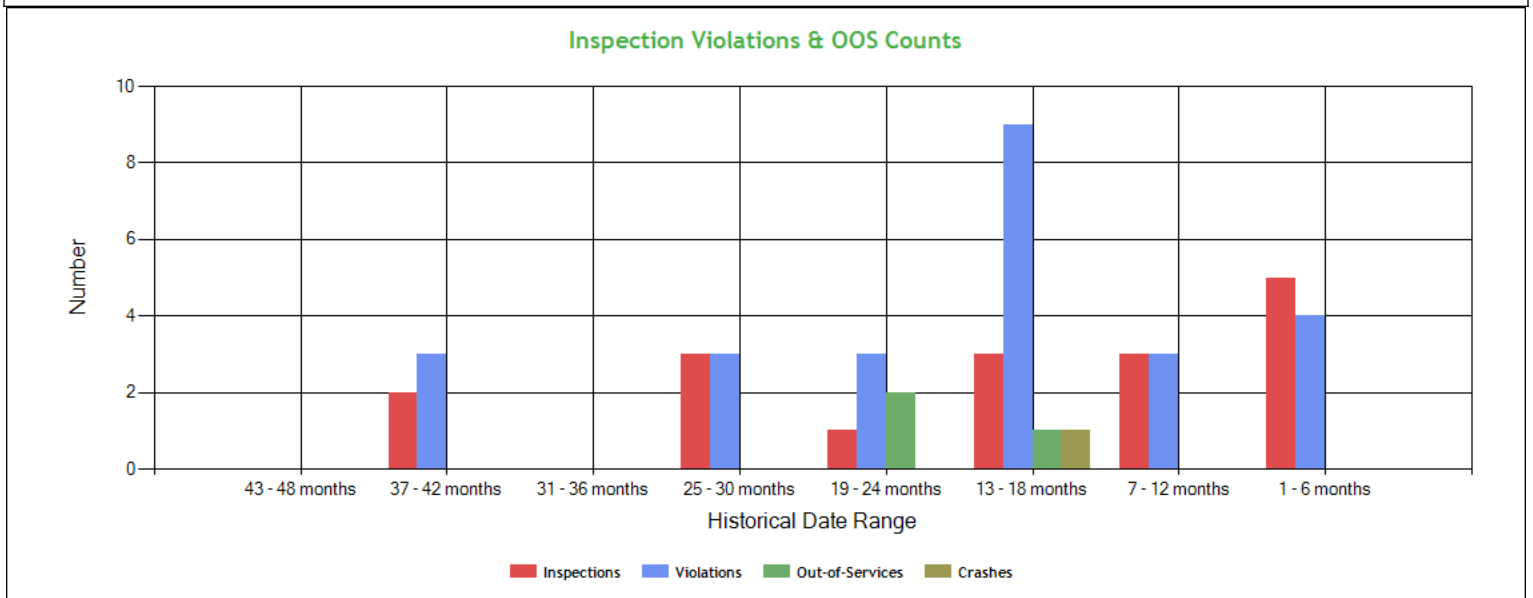



Inspection Violations & OOS Counts - Table [ToC](#)

Date Range	Inspections	Violations	Out-of-Services	Crashes
TOTAL	17	25	3	2
1 - 6 months	5	4	0	0
7 - 12 months	3	3	0	0
13 - 18 months	3	9	1	1
19 - 24 months	1	3	2	0
25 - 30 months	3	3	0	0
31 - 36 months	0	0	0	0
37 - 42 months	2	3	0	0
43 - 48 months	0	0	0	0

Radius of Operation (based on Inspections and Crashes during the past 3 years) [ToC](#)

	Total	Drive between 0 and 50 miles radius	Drive between 51 and 200 miles radius	Drive between 201 and 300 miles radius	Drive between 301 and 400 miles radius	Drive between 401 and 500 miles radius	Drive between 501 and 600 miles radius	Drive beyond 600 miles radius
Power Units (i.e. unique VINs)	6	1	1	0	0	0	0	4
Percent	100%	16.67%	16.67%	0%	0%	0%	0%	66.67%



Inspection & Crash Locations - Chart ToC

Inspection Locations Chronology

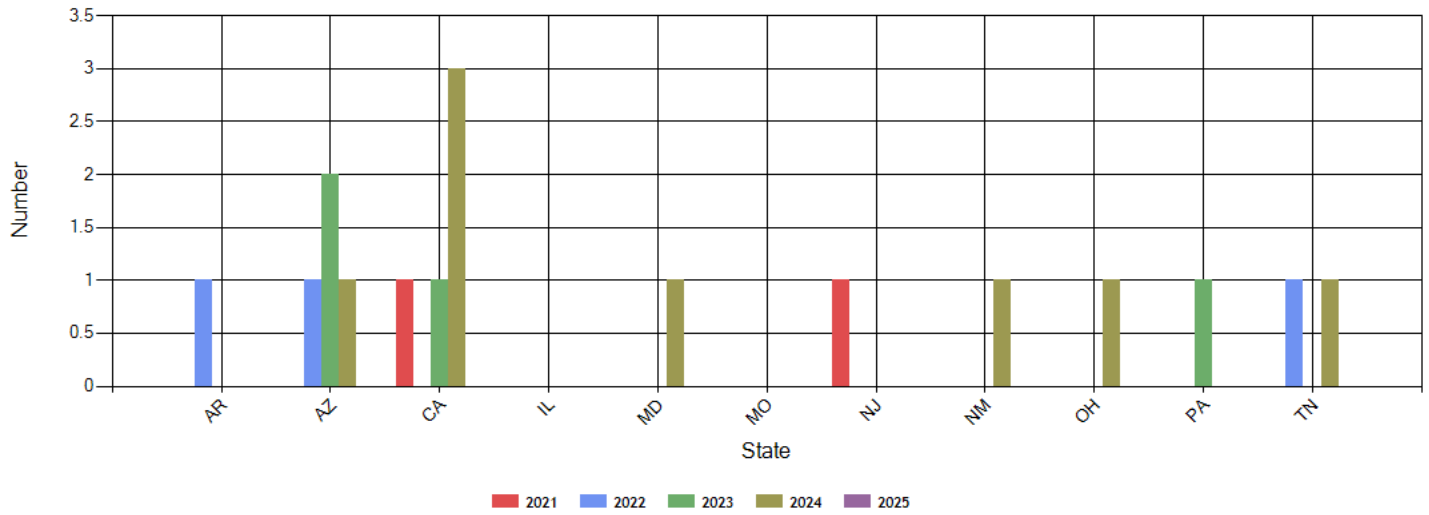

Crash Locations Chronology

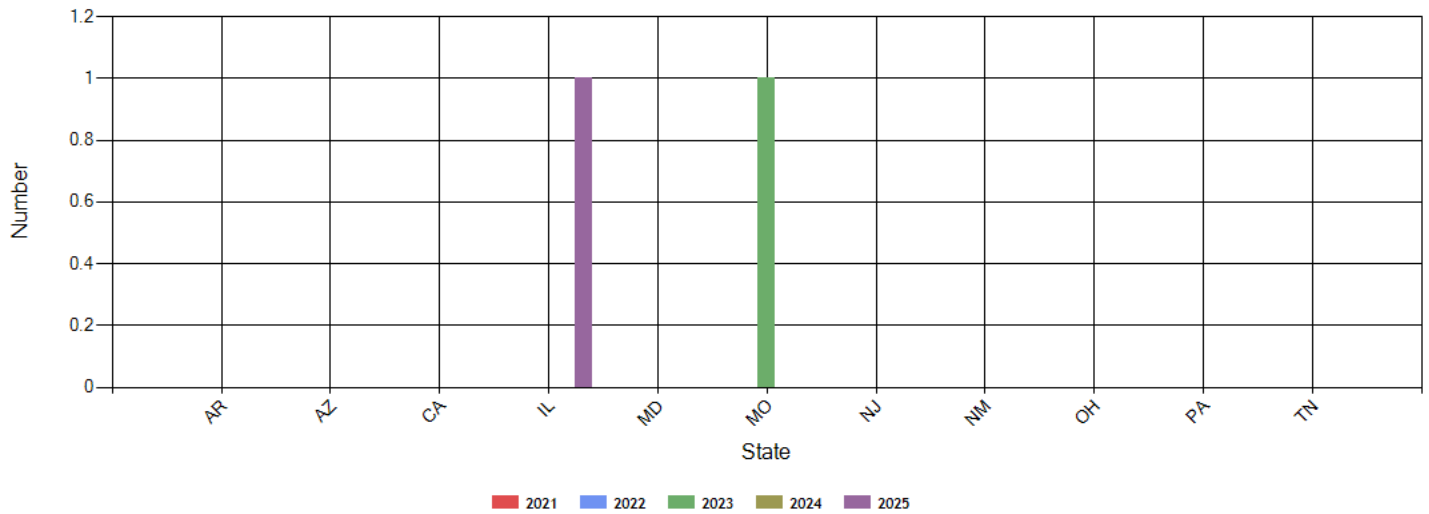



Inspection & Crash Locations - Table ToC

State	Inspections					Violations					Out-of-Services					Crashes				
	2021	2022	2023	2024	2025	2021	2022	2023	2024	2025	2021	2022	2023	2024	2025	2021	2022	2023	2024	2025
TOTAL	2	3	4	8	0	3	3	12	7	0	0	0	3	0	0	0	0	1	0	1
AR	0	1	0	0	0	0	2	0	0	0	0	0	0	0	0	0	0	0	0	0
AZ	0	1	2	1	0	0	0	8	1	0	0	0	2	0	0	0	0	0	0	0
CA	1	0	1	3	0	3	0	2	3	0	0	0	1	0	0	0	0	0	0	0
IL	0	0	0	0	0	0	0	0	0	0	0	0	0	0	0	0	0	0	0	1
MD	0	0	0	1	0	0	0	0	2	0	0	0	0	0	0	0	0	0	0	0
MO	0	0	0	0	0	0	0	0	0	0	0	0	0	0	0	0	0	1	0	0
NJ	1	0	0	0	0	0	0	0	0	0	0	0	0	0	0	0	0	0	0	0
NM	0	0	0	1	0	0	0	0	0	0	0	0	0	0	0	0	0	0	0	0
OH	0	0	0	1	0	0	0	0	0	0	0	0	0	0	0	0	0	0	0	0
PA	0	0	1	0	0	0	0	2	0	0	0	0	0	0	0	0	0	0	0	0
TN	0	1	0	1	0	0	1	0	1	0	0	0	0	0	0	0	0	0	0	0

Hot Spot Summary ToC

Year	Month	Level 5	Level 5 %	Level 4	Level 4 %	Level 3	Level 3 %	Level 2	Level 2 %	Level 1	Level 1 %	Level 0	Level 0 %	Levels 1 - 5	Levels 1 - 5 %
2024	October (Partial)	0	0.00%	0	0.00%	1	12.50%	0	0.00%	0	0.00%	0	0.00%	1	12.50%
2024	September	0	0.00%	0	0.00%	1	12.50%	0	0.00%	0	0.00%	0	0.00%	1	12.50%
2024	August	1	12.50%	0	0.00%	0	0.00%	0	0.00%	0	0.00%	0	0.00%	1	12.50%
2024	July	1	12.50%	0	0.00%	0	0.00%	0	0.00%	0	0.00%	1	12.50%	1	12.50%
2024	May	1	12.50%	0	0.00%	1	12.50%	0	0.00%	0	0.00%	1	12.50%	2	25.00%
Totals		3	37.50%	0	0.00%	3	37.50%	0	0.00%	0	0.00%	2	25.00%	6	75.00%

Hot Spot Analysis

State	County	Level	Count	Percentage
CA	Kern	5	2	25.00%
CA	San Bernardino	5	1	12.50%
MD	Frederick	3	1	12.50%
OH	Medina	3	1	12.50%
TN	Dickson	3	1	12.50%

Report generated using the last 12 full months of inspection data



Inspection Violation % OOS Chronology - Chart [ToC](#)

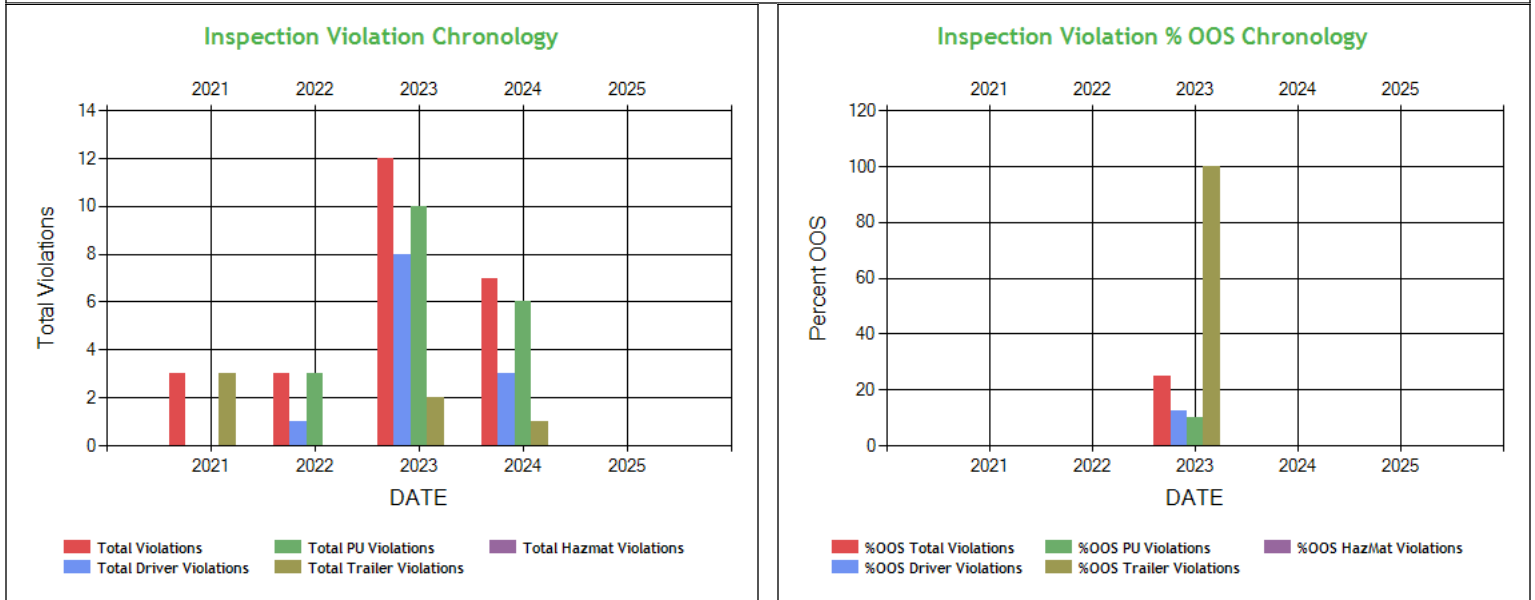

Inspection Violation % OOS Chronology - Table [ToC](#)

	2021	2022	2023	2024	2025
Total Violations	3	3	12	7	0
Total Out Of Services	0	0	3	0	0
%OOS Total Violations	0	0	25.00	0	0
Total Driver Violations	0	1	8	3	0
Total Driver Out Of Services	0	0	1	0	0
%OOS Driver Violations	0	0	12.50	0	0
Total PU Violations	0	3	10	6	0
Total PU Out Of Services	0	0	1	0	0
%OOS PU Violations	0	0	10.00	0	0
Total Trailer Violations	3	0	2	1	0
Total Trailer Out Of Services	0	0	2	0	0
%OOS Trailer Violations	0	0	100.00	0	0
Total Hazmat Violations	0	0	0	0	0
Total Hazmat Out Of Services	0	0	0	0	0
%OOS HazMat Violations	0	0	0	0	0



Percent of Insp & Crash by State - Chart ToC

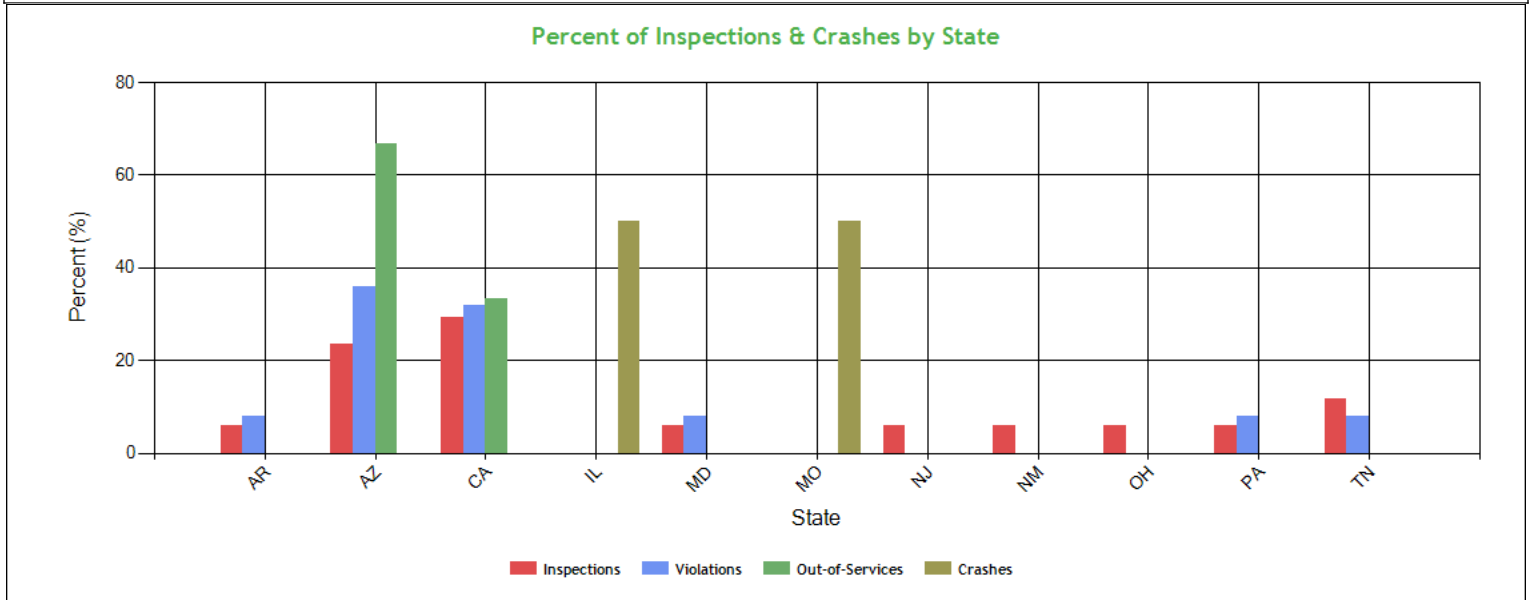

Percent of Insp & Crash by State - Table (based on Inspection data from the last 4 years) ToC

State	Inspections		Violations		Out-of-Services		Crashes	
	Total	Percent	Total	Percent	Total	Percent	Total	Percent
	17	100	25	100	3	100	2	100
AR	1	5.9	2	8	0	0	0	0
AZ	4	23.5	9	36	2	66.7	0	0
CA	5	29.4	8	32	1	33.3	0	0
IL	0	0	0	0	0	0	1	50
MD	1	5.9	2	8	0	0	0	0
MO	0	0	0	0	0	0	1	50
NJ	1	5.9	0	0	0	0	0	0
NM	1	5.9	0	0	0	0	0	0
OH	1	5.9	0	0	0	0	0	0
PA	1	5.9	2	8	0	0	0	0
TN	2	11.8	2	8	0	0	0	0



VIN Insp Summary by State (based on inspection from the last 2 years) ToC

VIN	Insp	Viol Pts	Counts in each State																	
			CA		AZ		TN		AR		MD		NJ		NM		OH		PA	
			Insp	Viol Pts	Insp	Viol Pts	Insp	Viol Pts	Insp	Viol Pts	Insp	Viol Pts	Insp	Viol Pts	Insp	Viol Pts	Insp	Viol Pts	Insp	Viol Pts
TOTALS	57/171*	17/77**	5	26	4	32	2	8	1	1	1	8	1	0	1	0	1	0	1	2
3AKJHHDR1KSKH4614	6	19	1	0	3	13	0	0	0	0	1	6	0	0	0	0	1	0	0	0
1GRAA0622FW700737	3	0	0	0	0	0	0	0	0	0	0	0	1	0	1	0	1	0	0	0
1UYVS2530J2261909	3	16	0	0	2	14	0	0	0	0	1	2	0	0	0	0	0	0	0	0
1XKYD49X6MJ463828	3	9	0	0	0	0	1	8	1	1	0	0	1	0	0	0	0	0	0	0
3AKJHHDRXLSLR2568	3	11	1	11	0	0	1	0	0	0	0	0	0	0	1	0	0	0	0	0
3AKJHHDR6LSKY3542	2	7	0	0	1	5	0	0	0	0	0	0	0	0	0	0	0	0	1	2
1FUJGLD53GLGU4488	1	1	1	1	0	0	0	0	0	0	0	0	0	0	0	0	0	0	0	0
1UYVS2538GU399419	1	12	1	12	0	0	0	0	0	0	0	0	0	0	0	0	0	0	0	0
3AKJHHDR5LSLK0998	1	2	1	2	0	0	0	0	0	0	0	0	0	0	0	0	0	0	0	0
527SR5325NL027234	1	0	1	0	0	0	0	0	0	0	0	0	0	0	0	0	0	0	0	0

*<Total number of inspections for these 10 VIN(s)>/n<Total number of inspections for these 9 state(s)>

**<Total severity sum for these 10 VIN(s)>/n<Total severity sum for these 9 state(s)>

Violations By Unit Type ToC

of Violations: 19 Total Severity: 56 based on inspections in the last 2 years

Violation Unit: Driver	# of Violations: 11	Total Severity: 28	% of Total: 50%
Viol. Group: Phone Call	# of Violations: 1	Total Severity: 10	% of Total: 17.86%
Violation	Number of Occurrences	Viol. Severity	Total Severity
392.82DUMT:DRIVER - USING A HAND-HELD MOBILE TELEPHONE.	1	10	10
Viol. Group: Speeding 4	# of Violations: 1	Total Severity: 10	% of Total: 17.86%
392.2SLS4:State/Local Laws - Speeding 15 or more miles per h	1	10	10
Viol. Group: None	# of Violations: 5	Total Severity: 5	% of Total: 8.93%
395.22H2:Driver failing to maintain ELD instruction sheet	1	1	1
395.22H4:Driver failed to maintain supply of blank driver's	2	1	2
395.24C2II:Driver failed to manually add the trailer number	1	1	1
395.24C2III:Driver failed to manually add shipping document nu	1	1	1
Viol. Group: Other Log/Form & Manner	# of Violations: 2	Total Severity: 2	% of Total: 3.57%
395.30B1:Driver failed to certify the accuracy of the infor	1	1	1
395.8:Driver record of duty status (general/form and ma	1	1	1
Viol. Group: Medical Certificate	# of Violations: 1	Total Severity: 1	% of Total: 1.79%
391.41A:Driver not in possession of medical certificate	1	1	1
Viol. Group: Not used in SMS Calculation	# of Violations: 1	Total Severity: 0	% of Total: 0%
392.2:Operating a commercial motor vehicle not in accord	1	0	0
Violation Unit: Power Unit	# of Violations: 5	Total Severity: 12	% of Total: 21.43%
Viol. Group: Lighting	# of Violations: 1	Total Severity: 6	% of Total: 10.71%
Violation	Number of Occurrences	Viol. Severity	Total Severity
393.9TS:Inoperative turn signal	1	6	6
Viol. Group: Reflective Sheeting	# of Violations: 1	Total Severity: 3	% of Total: 5.36%
393.11:No/defective lighting devices/reflective devices/p	1	3	3
Viol. Group: Emergency Equipment	# of Violations: 1	Total Severity: 2	% of Total: 3.57%
393.95A:No/discharged/unsecured fire extinguisher	1	2	2
Viol. Group: Windshield/ Glass/ Markings	# of Violations: 1	Total Severity: 1	% of Total: 1.79%
393.60D:Glazing permits less than 70 percent of light	1	1	1
Viol. Group: Not used in SMS Calculation	# of Violations: 1	Total Severity: 0	% of Total: 0%
392.2:Operating a commercial motor vehicle not in accord	1	0	0
Violation Unit: Trailer	# of Violations: 3	Total Severity: 16	% of Total: 28.57%
Viol. Group: Suspension	# of Violations: 2	Total Severity: 14	% of Total: 25%
Violation	Number of Occurrences	Viol. Severity	Total Severity
393.207B:Adjustable axle locking pin missing/disengaged	1	7	7
393.207F:Air suspension pressure loss	1	7	7
Viol. Group: Clearance Identification Lamps/Other	# of Violations: 1	Total Severity: 2	% of Total: 3.57%
393.9:Inoperative required lamps	1	2	2



Equipment Ownership ToC Equipment Ownership (based on MCS-150 dated 1/24/2025)					
	Trucks	Tractors	Trailers	Motor Coaches	Vans
Owned	0	5	5	0	0
Term Leased	0	0	0	0	0
Trip Leased	0	0	0	0	0
Total No.	0	5	5	0	0

Equipment Details Power Units ToC									
VIN	Latest Insp Date	Year	Make	Model	Body Class	Body Type	Axles	Len	Fuel Type
3AKJHHDRXLS LR2568	10/13/2024	2020	FREIGHTLINER	New Cascadia 126" Sleepercab	Truck-Tractor	-	-	-	Diesel
3AKJHHDR1KS KH4614	09/09/2024	2019	FREIGHTLINER	New Cascadia 126" Sleepercab	Truck-Tractor	-	-	-	Diesel
3AKJHHDR5LS LK0998	05/03/2024	2020	FREIGHTLINER	New Cascadia 126" Sleepercab	Truck-Tractor	-	-	-	Diesel
1FUJGLD53GL GU4488	09/15/2023	2016	FREIGHTLINER	Cascadia	Truck-Tractor	-	-	-	Diesel
3AKJHHDR6LS KY3542	08/15/2023	2020	FREIGHTLINER	New Cascadia 126" Sleepercab	Truck-Tractor	-	-	-	Diesel
1XKYD49X6MJ4 63828	07/22/2022	2021	KENWORTH	T680	Truck-Tractor	-	-	-	Diesel

Equipment Details Trailers									
VIN	Latest Insp Date	Year	Make	Model	Body Class	Body Type	Axles	Len	Fuel Type
1GRAA0621DW 700824	10/13/2024	2013	GREAT DANE	Great Dane Trailers	Trailer	-	2	53	-
1GRAA0622FW 700737	09/09/2024	2015	GREAT DANE	Great Dane Trailers	Trailer	-	2	53	-
527SR5325NL0 27234	08/26/2024	2022	CIMC REEFER TRAILER INC	CIMC REEFER TRAILER,INC.	Trailer	Van/Covered Cargo/Enclosed	2	53	Not Applicable
1UYVS2530J22 61909	07/19/2024	2018	UTILITY	Utility Trailer Manufacturer	Trailer	Van Trailer	2	53	-
1GR1A0624NE2 1940	09/15/2023	2022	GREAT DANE	Great Dane Trailers	Trailer	-	2	53	Not Applicable
3UTVS253XN87 31036	08/15/2023	2022	-	Utility Trailer Manufacturer	Trailer	Van Trailer	2	53	Not Applicable
1UYVS2538GU3 99419	12/07/2021	2016	UTILITY	Utility Trailer Manufacturer	Trailer	Van Trailer	2	53	-

Vehicle Age ToC				
Year	# Power Units	PU Percentage	# Trailers	Trailres Percentage
2022	0	0.00%	3	50.00%
2020	3	60.00%	0	0.00%
2019	1	20.00%	0	0.00%
2018	0	0.00%	1	16.67%
2016	1	20.00%	0	0.00%
2015	0	0.00%	1	16.67%
2013	0	0.00%	1	16.67%

Based on 24 months of inspection data, see the live report for more options

States of Power Unit Registrations ToC										
State	AR	AZ	CA	MD	NJ	NM	OH	PA	TN	
Number of Power Units	1	2	4	1	1	1	1	1	2	



Equipment Acquisitions - Table ToC

	Power Units inspected for 1st time in past 12 months	Power Units inspected for 1st time in past 24 months	Power Units inspected during entire date range	Trailers inspected for 1st time in past 12 months	Trailers inspected for 1st time in past 24 months	Trailers inspected during entire date range
Unique VINs	3	5	6	4	6	7
Unique License Plates	3	5	6	4	6	7
License Plate States	1	1	1	3	4	4

Driver Details ToC Driver Details (based on MCS-150 dated 1/24/2025)

	Within 100 mi	Beyond 100 mi	TOTAL
# Drivers Interstate	0	5	5
# Drivers Intrastate	0	0	0
TOTAL	0	5	/

Avg. # Trip Lease Drivers/Mo: 0 # Drivers Grand Total: 5 # Drivers Commercially Licensed: 5

Shared VIN Summary ToC

Dot No	Company Name	City	State	PU Owned	PU Leased	Trailers Owned	Trailers Leased	VIN	Unit Type	Most recent Insp Date
3194866	SUNNY CARRIERS LLC	MOSES LAKE	WA	5	0	5	0	1GRAA0622FW700737	Trailer	10/2022

SHIPPERS DETAIL ToC based on Inspection results for the last 4 years

Shipper Name	Number of Inspections	Shipper Name	Number of Inspections
No Shipper listed	9	ANDREW & WILLIAMSON FRESH PRODUCE	1
DALENA FARMS INC.	1	DEBEL FOOD PRODUCTS, LLC	1
FAMILY TREE FARMS	1	GEORGE'S	1
GEORGE'S FOODS LLC	1	PRAIRIE STAR	1
TESLA	1		



Carrier Underwriting Report Safety Summary ToC

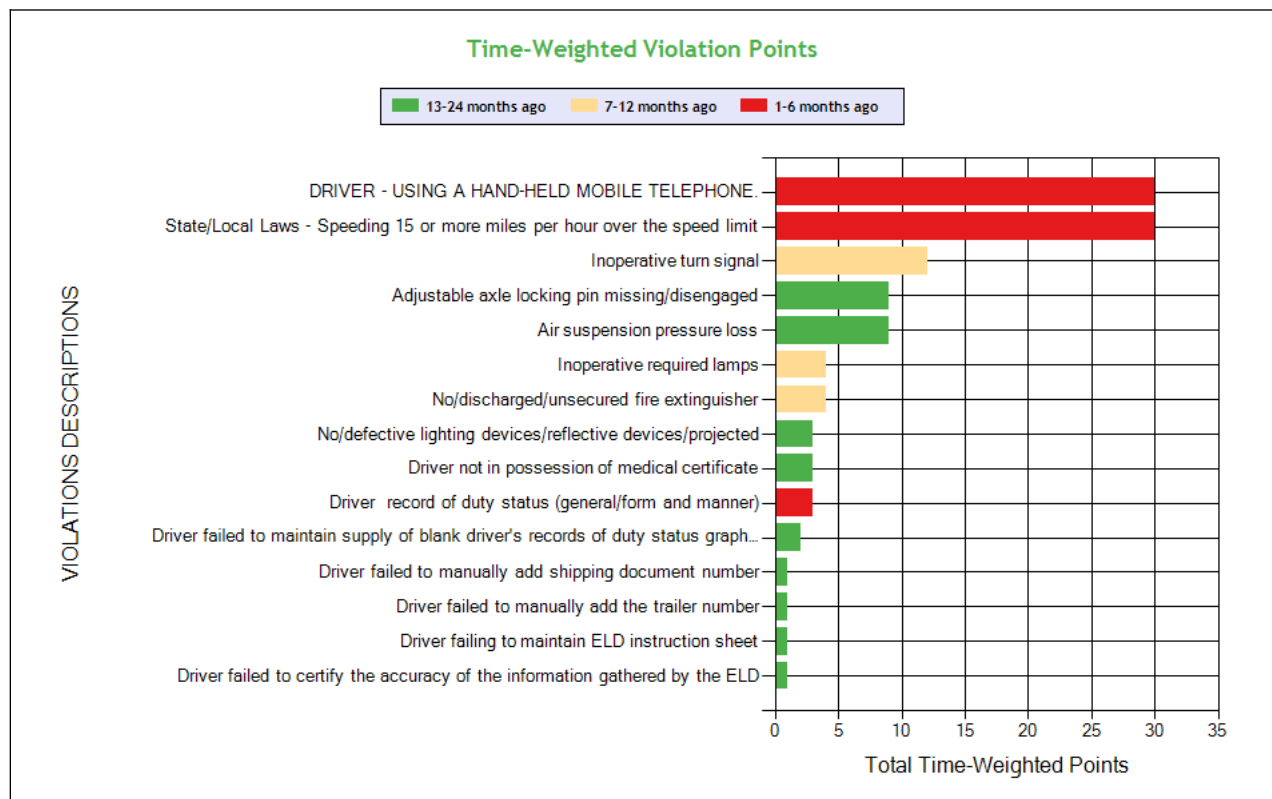
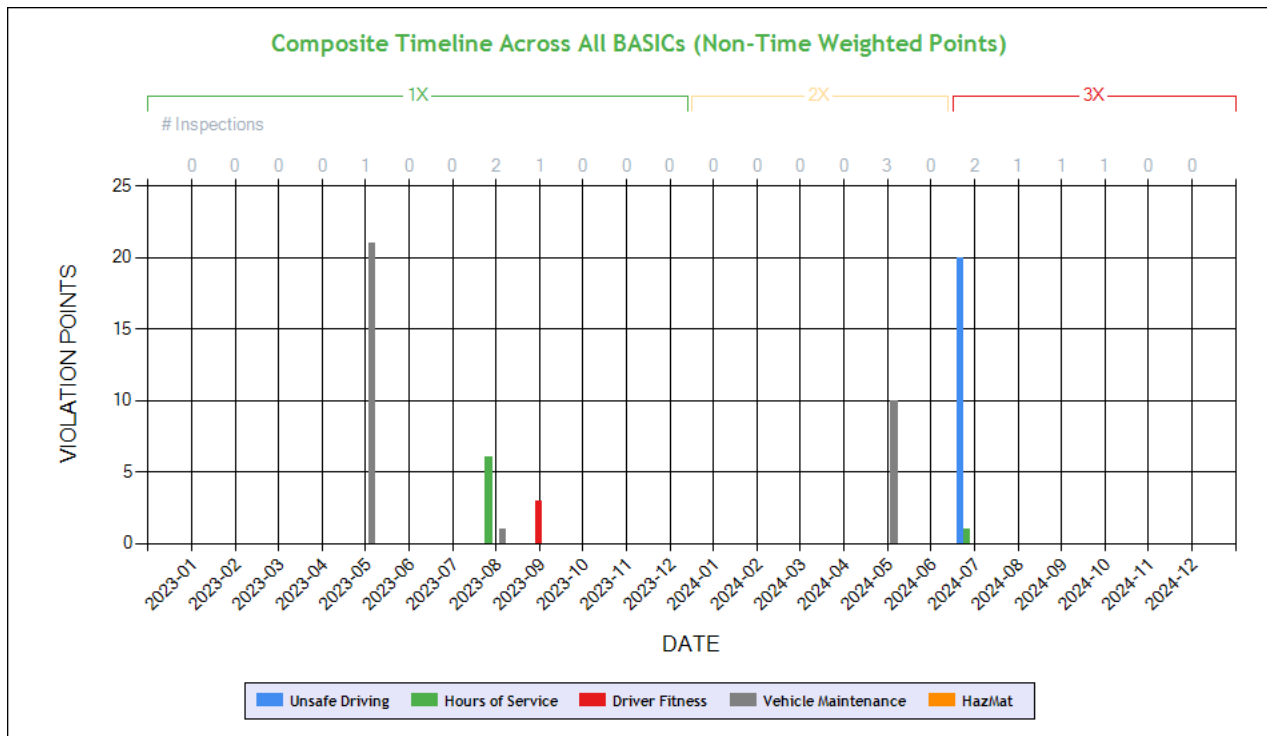

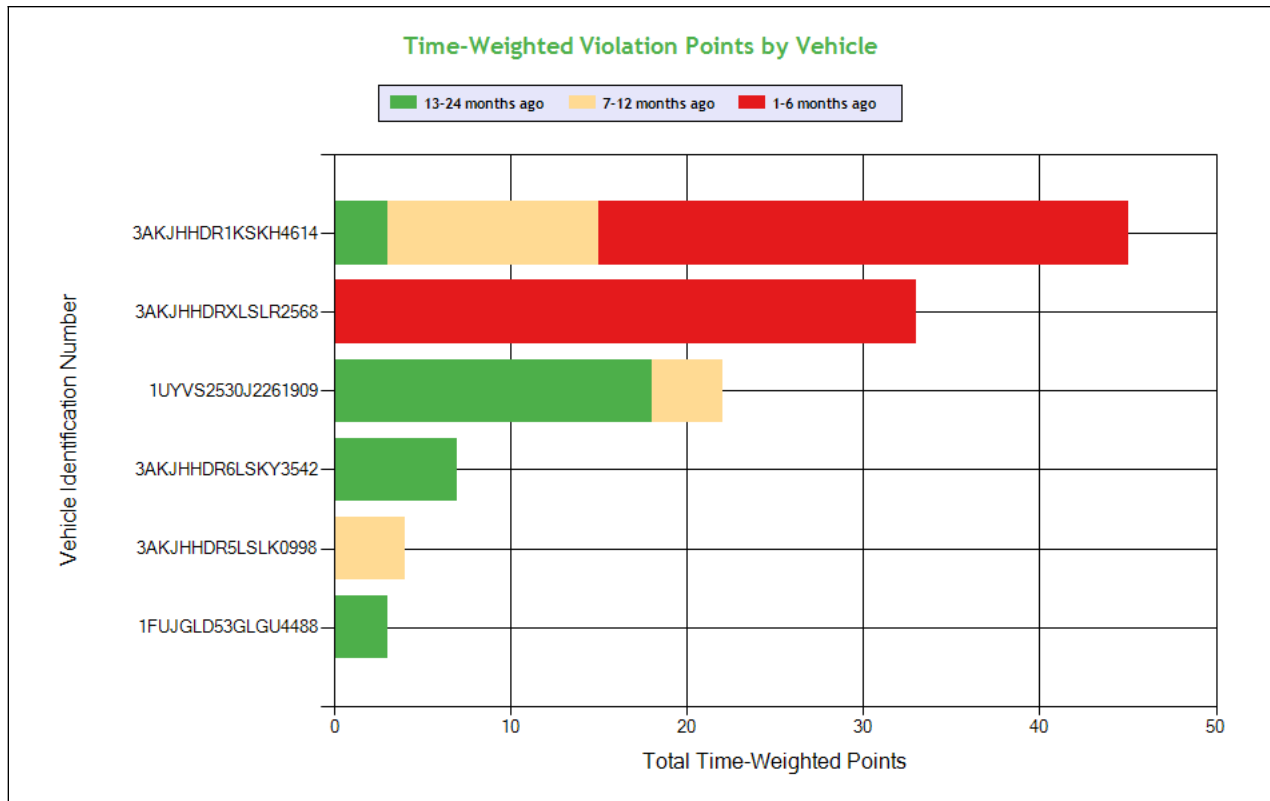

See the Excel file for the complete analysis

Violations is in (1-6/7-12/13-24mo)

Shaded = Out Of Service Violation												
Violation Group			Speeding 4	Phone Call	Lighting	Suspension	Suspension	Clearance Identification Lamps/Other	Emergency Equipment	Reflective Sheeting	Other Log/Form & Manner	Medical Certificate
Violation Description	Total Time-weighted Points by VIN	% of Total Time-weighted Points by VIN	State/Local Laws - Speeding 15 or more miles per hour over the speed limit	DRIVER - USING A HAND-HELD MOBILE TELEPHONE.	Inoperative turn signal	Adjustable axle locking pin missing/disengaged	Air suspension pressure loss	Inoperative required lamps	No/discharged/unsecured fire extinguisher	No/defective lighting devices/reflective devices/projected	Driver record of duty status (general/form and manner)	Driver not in possession of medical certificate
Driver Resp			Yes	Yes	Yes	Yes	No	Yes	Yes	Yes	Yes	Yes
Total Time-weighted Points			30	30	12	9	9	4	4	3	3	3
% Total Time-Wt Pts			26.32	26.32	10.53	7.89	7.89	3.51	3.51	2.63	2.63	2.63
3AKJHHDR1KSKH4614	45	39.47		30 (1/0/0)	12 (0/1/0)					3 (0/0/1)		
3AKJHHDRXLRLR2568	33	28.95	30 (1/0/0)								3 (1/0/0)	
1UYVS2530J2261909	22	19.30				9 (0/0/1)	9 (0/0/1)	4 (0/1/0)				
3AKJHHDR6LSKY3542	7	6.14										
3AKJHHDR5LSLK0998	4	3.51							4 (0/1/0)			
1FUJGLD53GLGU4488	3	2.63										3 (0/0/1)



SAFETY ANALYSIS ToC

Unsafe Driving

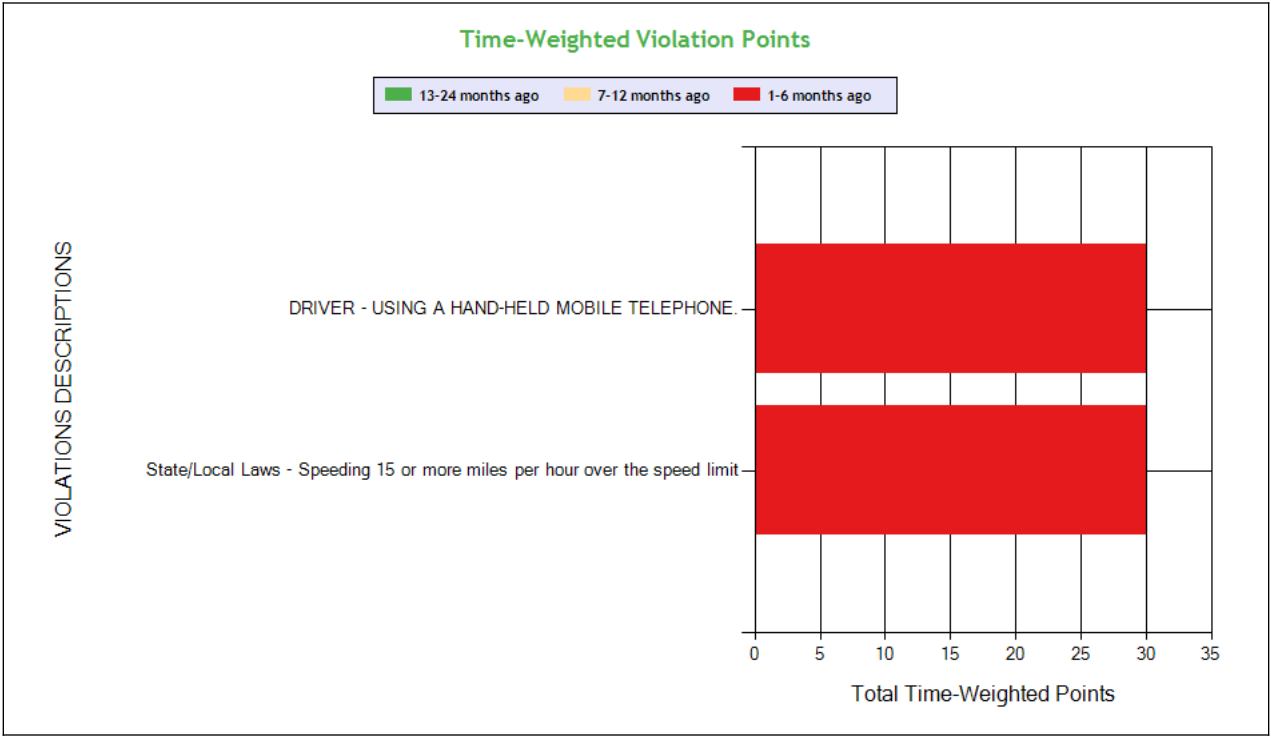
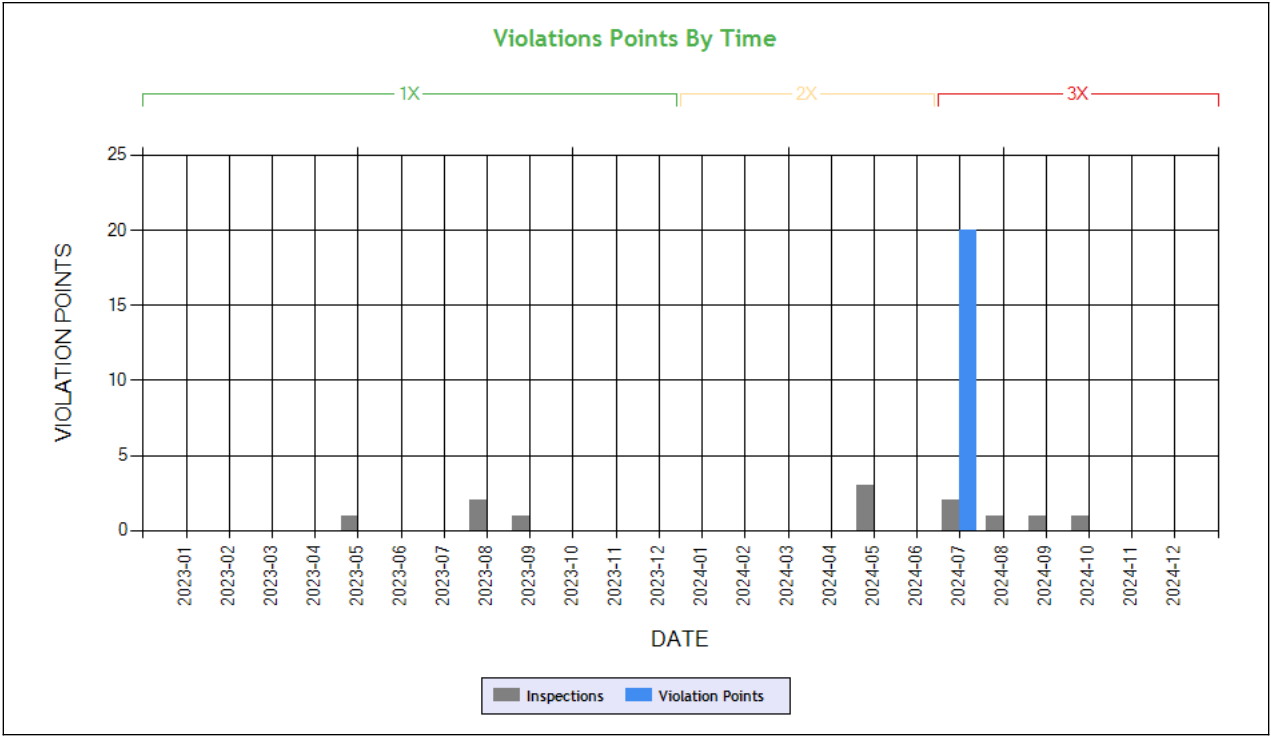

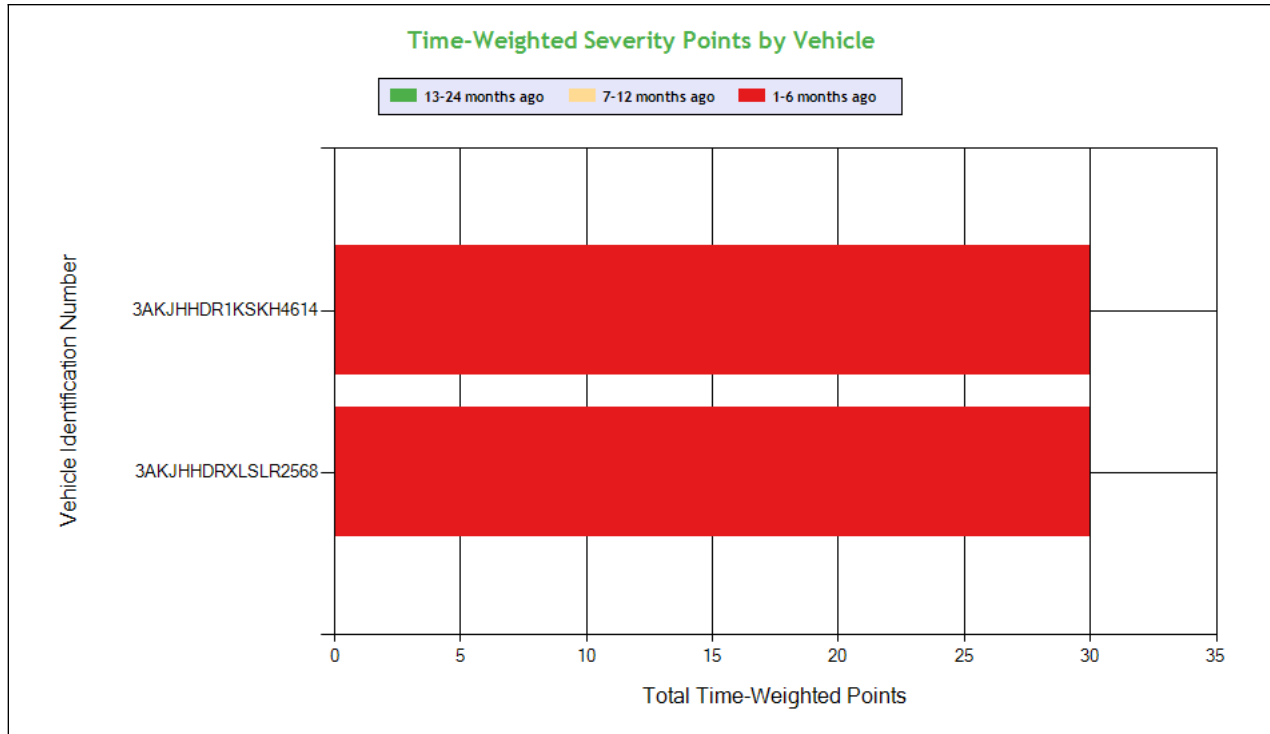

See the Excel file for the complete analysis

Violations is in (1-6/7-12/13-24mo)

Shaded = Out Of Service Violation				
Violation Group			Speeding 4	Phone Call
Violation Description	Total Time-weighted Points by VIN	% of Total Time-weighted Points by VIN	State/Local Laws - Speeding 15 or more miles per hour over the speed limit	DRIVER - USING A HAND-HELD MOBILE TELEPHONE.
Driver Resp			Yes	Yes
Total Time-weighted Points			30	30
% Total Time-Wt Pts			50.0	50.0
3AKJHHDR1KSKH4614	30	50.0		30 (1/0/0)
3AKJHHDRXLRLR2568	30	50.0	30 (1/0/0)	

HOS Compliance

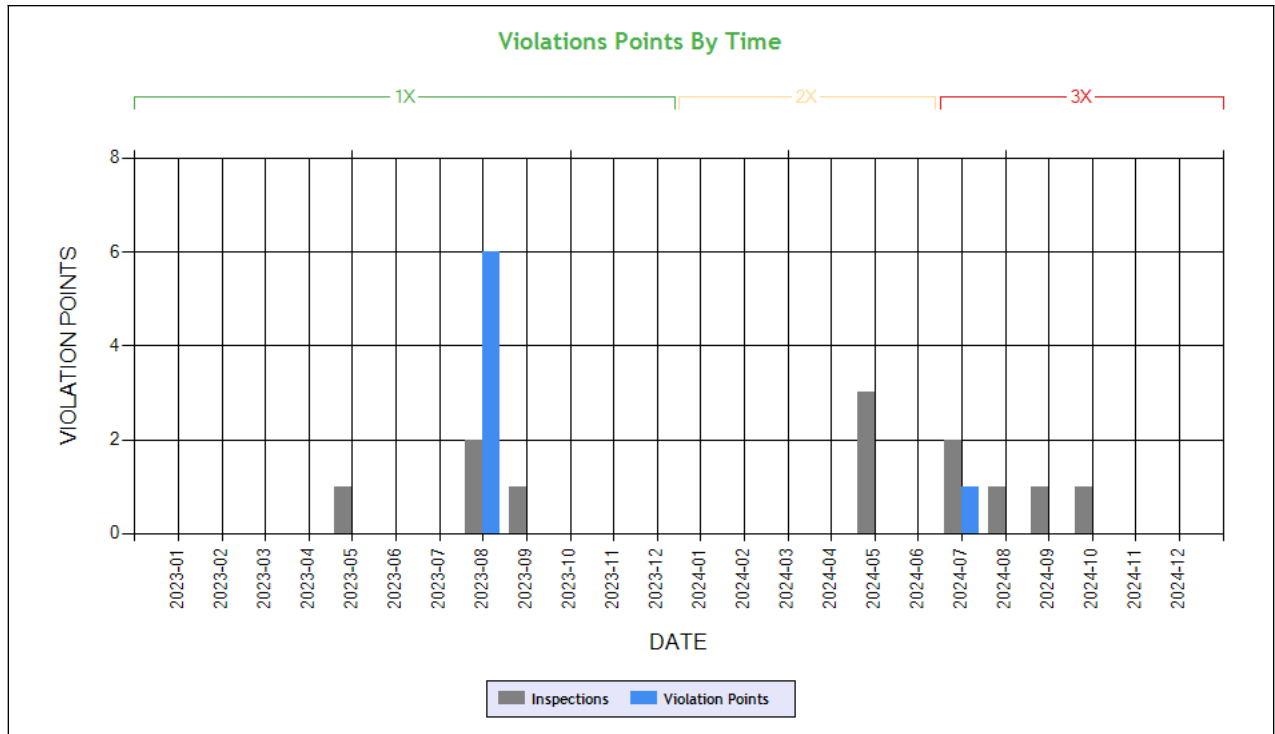

Carrier Software
 1-800-646-5152
 info@CarrierSoftware.com

CONFIDENTIAL - Intended for use by Amerigo Insurance Agency - Date: 2/4/2025

SAMAR TRANSPORT INC - DOT# 3555174 / MC1192013

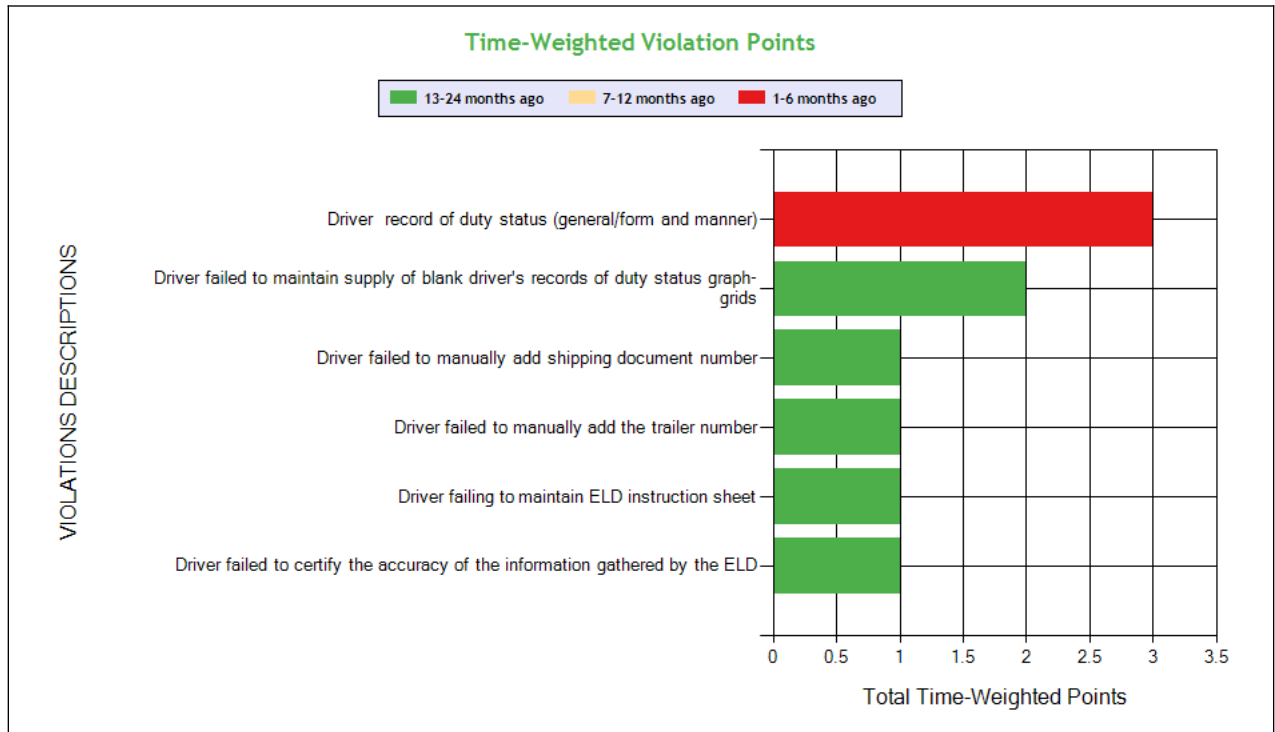

See the Excel file for the complete analysis

Violations is in (1-6/7-12/13-24mo)

Shaded = Out Of Service Violation

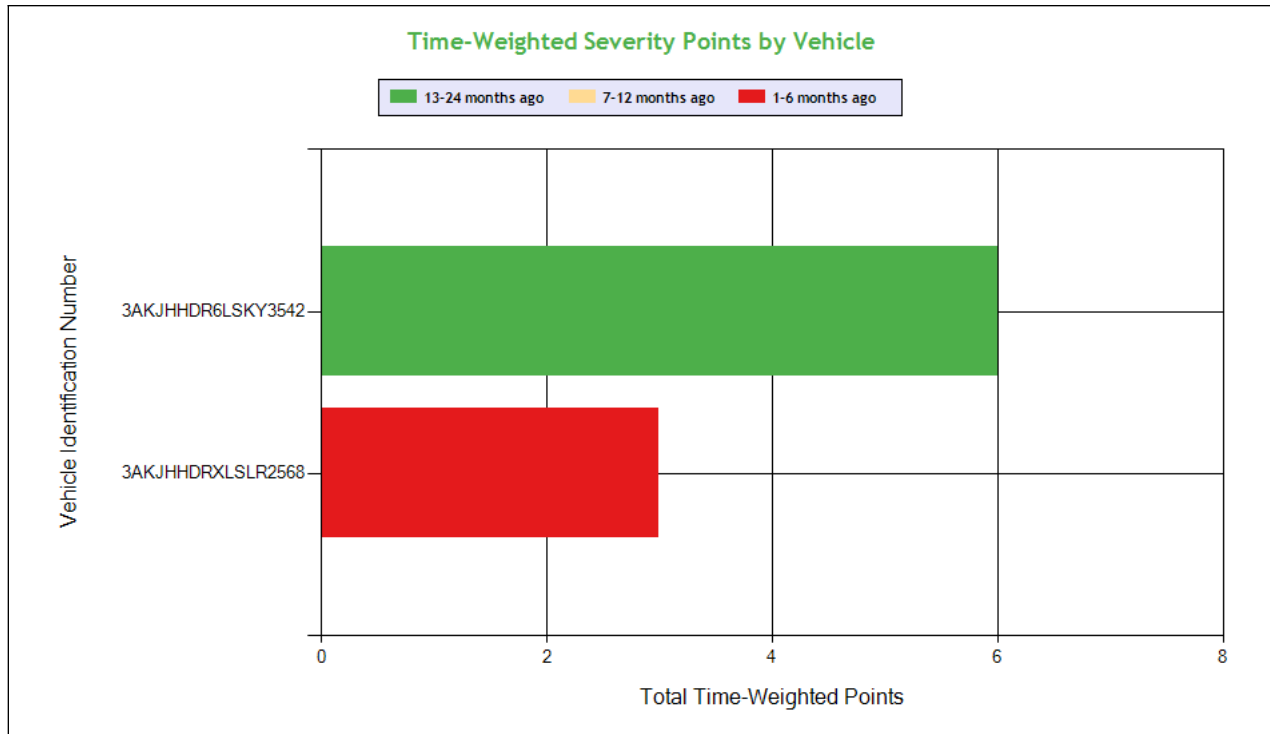

Carrier Software
 1-800-646-5152
 info@CarrierSoftware.com

CONFIDENTIAL - Intended for use by Amerigo Insurance Agency - Date: 2/4/2025

SAMAR TRANSPORT INC - DOT# 3555174 / MC1192013

Violation Group			Other Log/Form & Manner				Other Log/Form & Manner	
Violation Description	Total Time-weighted Points by VIN	% of Total Time-weighted Points by VIN	Driver record of duty status (general/form and manner)	Driver failed to maintain supply of blank driver's records of duty status graph-grids	Driver failed to manually add shipping document number	Driver failed to manually add the trailer number	Driver failed to certify the accuracy of the information gathered by the ELD	Driver failing to maintain ELD instruction sheet
Driver Resp			Yes	Yes	Yes	Yes	Yes	Yes
Total Time-weighted Points			3	2	1	1	1	1
% Total Time-Wt Pts			33.33	22.22	11.11	11.11	11.11	11.11
3AKJHHDR6LSKY3542	6	66.67		2 (0/0/2)	1 (0/0/1)	1 (0/0/1)	1 (0/0/1)	1 (0/0/1)
3AKJHHDRXLRL2568	3	33.33	3 (1/0/0)					



Driver Fitness

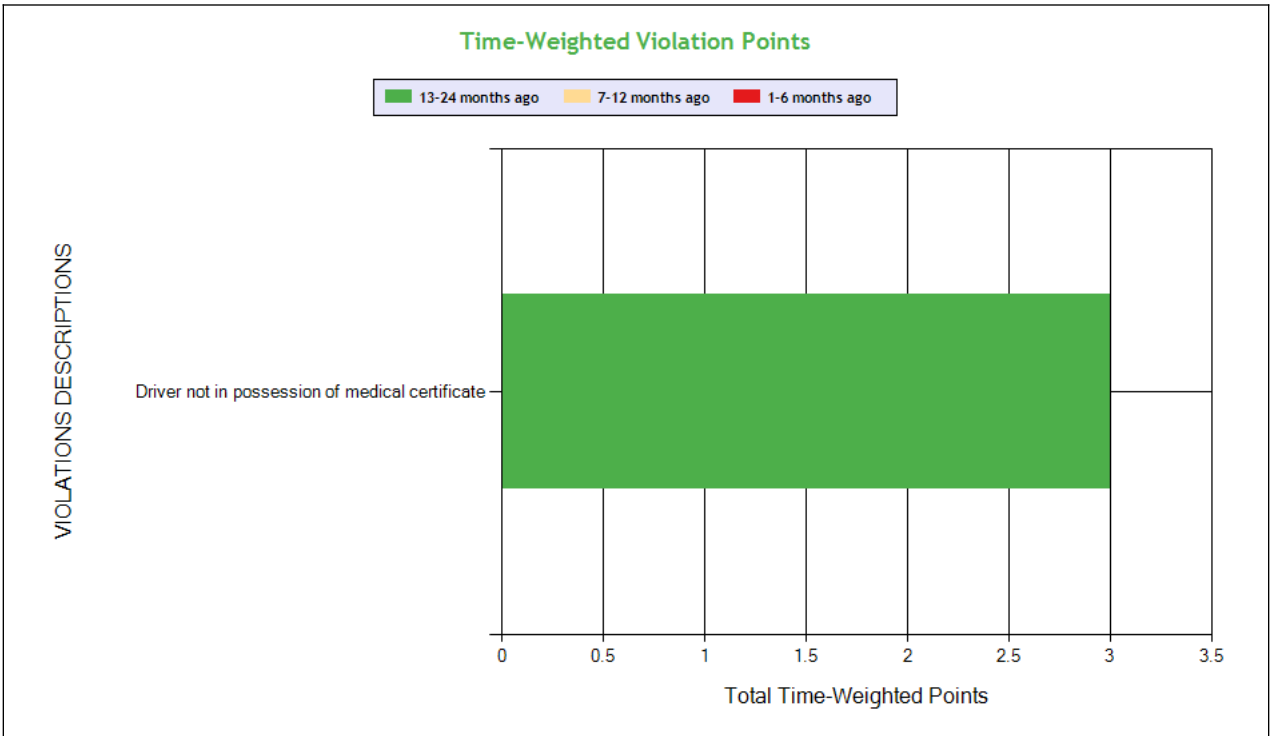
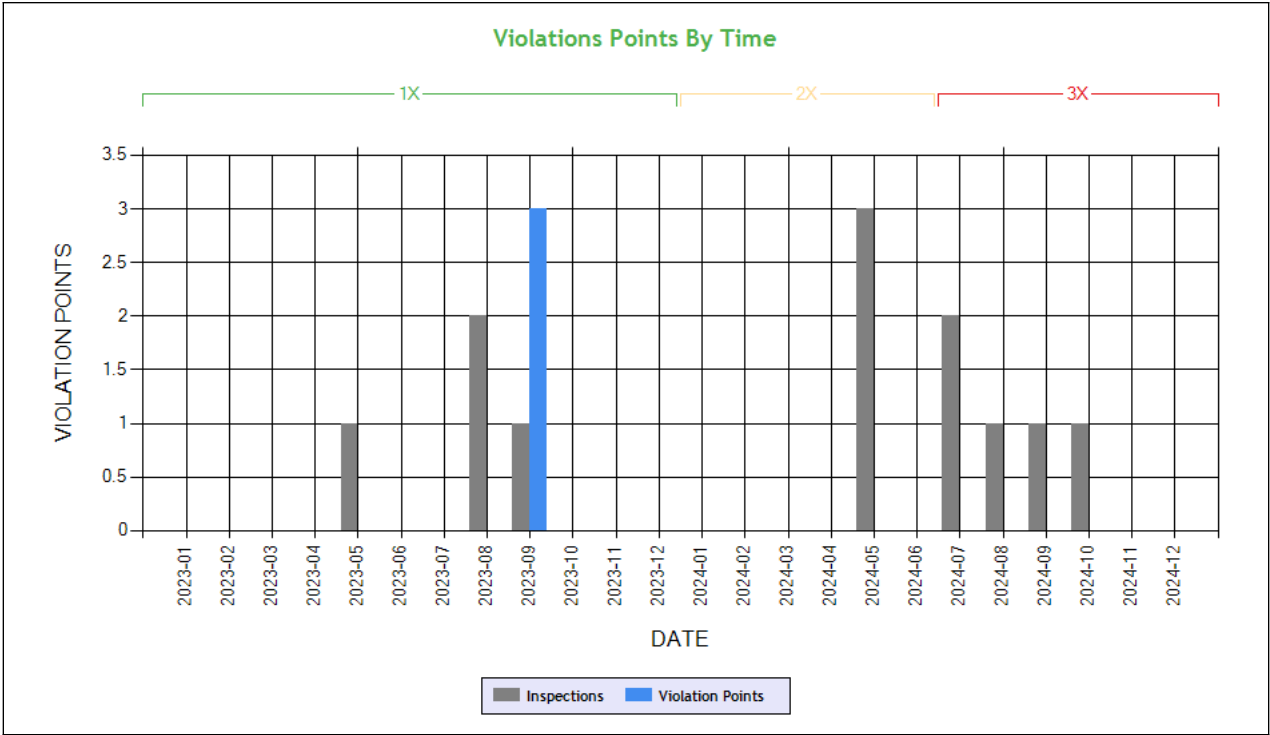

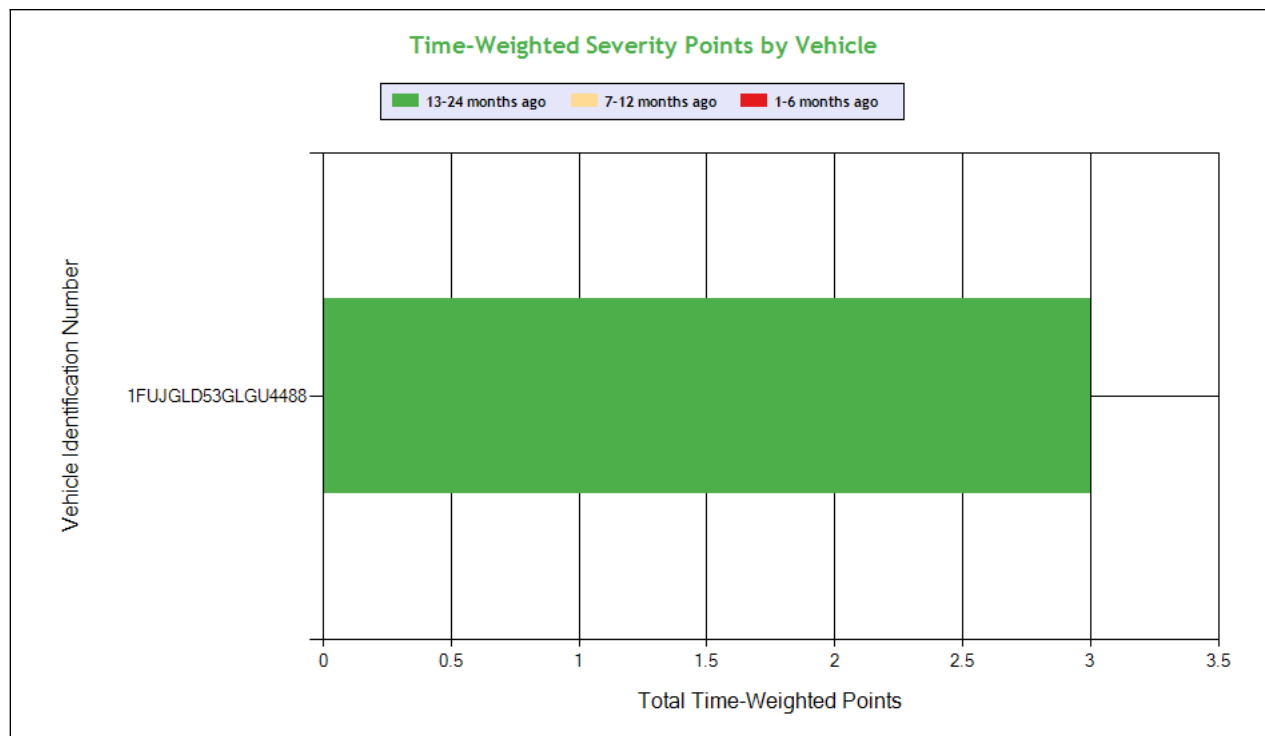

Carrier Software
 1-800-646-5152
 info@CarrierSoftware.com

CONFIDENTIAL - Intended for use by Amerigo Insurance Agency - Date: 2/4/2025

SAMAR TRANSPORT INC - DOT# 3555174 / MC1192013

See the Excel file for the complete analysis

Violations is in (1-6/7-12/13-24mo)

Shaded = Out Of Service Violation			
Violation Group			Medical Certificate
Violation Description	Total Time-weighted Points by VIN	% of Total Time-weighted Points by VIN	Driver not in possession of medical certificate
Driver Resp			Yes
Total Time-weighted Points			3
% Total Time-Wt Pts			100
1FUJGLD53GLGU4488	3	100	3 (0/0/1)



Vehicle Maintenance

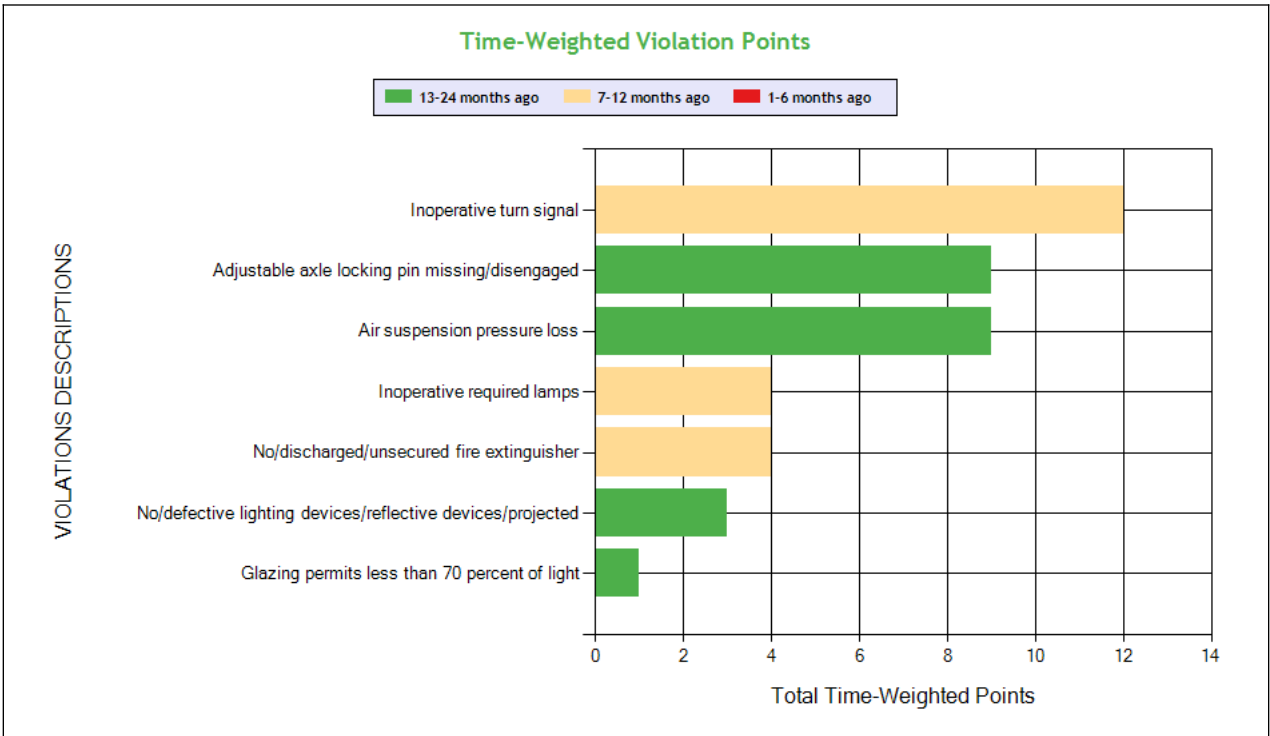
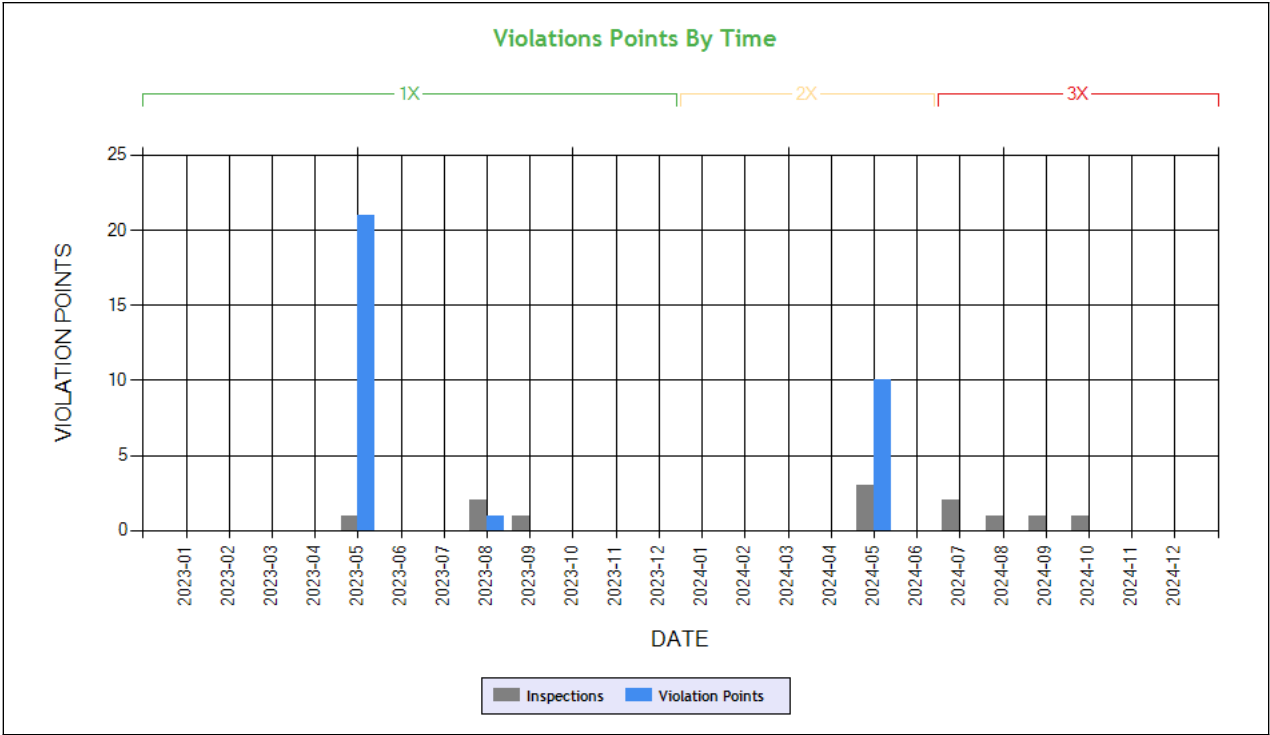

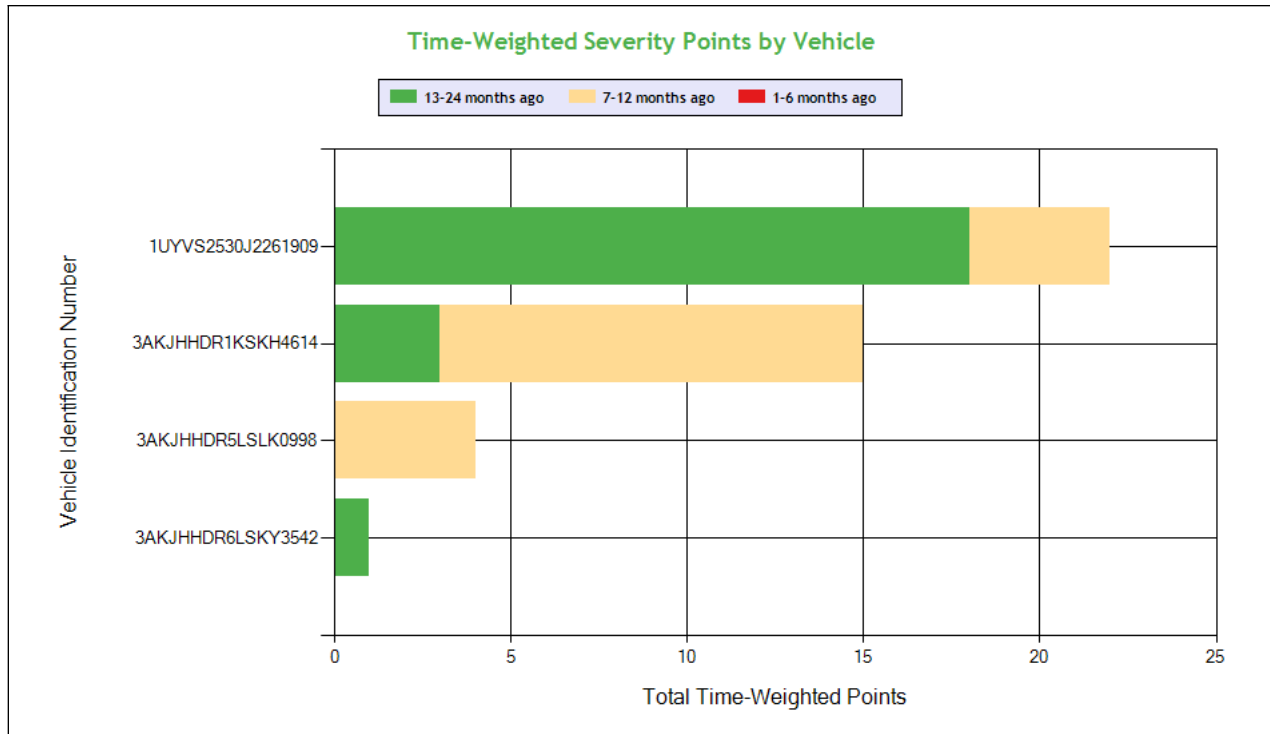

Carrier Software
 1-800-646-5152
 info@CarrierSoftware.com

CONFIDENTIAL - Intended for use by Amerigo Insurance Agency - Date: 2/4/2025

SAMAR TRANSPORT INC - DOT# 3555174 / MC1192013

See the Excel file for the complete analysis

Violations is in (1-6/7-12/13-24mo)

Shaded = Out Of Service Violation									
Violation Group			Lighting	Suspension	Suspension	Clearance Identification Lamps/Other	Emergency Equipment	Reflective Sheeting	Windshield/ Glass/ Markings
Violation Description	Total Time-weighted Points by VIN	% of Total Time-weighted Points by VIN	Inoperative turn signal	Adjustable axle locking pin missing/disengaged	Air suspension pressure loss	Inoperative required lamps	No/discharged/unsecured fire extinguisher	No/defective lighting devices/reflective devices/projected	Glazing permits less than 70 percent of light
Driver Resp			Yes	Yes	No	Yes	Yes	Yes	Yes
Total Time-weighted Points			12	9	9	4	4	3	1
% Total Time-Wt Pts			28.57	21.43	21.43	9.52	9.52	7.14	2.38
1UYVS2530J2261909	22	52.38		9 (0/0/1)	9 (0/0/1)	4 (0/1/0)			
3AKJHHDR1KSKH4614	15	35.71	12 (0/1/0)					3 (0/0/1)	
3AKJHHDR5LSLK0998	4	9.52					4 (0/1/0)		
3AKJHHDR6LSKY3542	1	2.38							1 (0/0/1)

COLOR CODED CRASH TABLE ToC

Color KEY	Color Code		
	Green	Orange	Red
Citation	No	Unknown	Yes
HazMat Release	No		Yes
Tow Away	No	Yes	
Time Weight	1	2	3
Severity Weight	1		2-3



Injuries	0	1-2	3 or more
Fatalities	0		1 or more
Vehicles in Crash	0-1	2	3 or more
Light Condition	Daylight	Dawn; Dusk	Dark- Not Lighted; Dark-Lighted; Dark- Unknown Roadway Lighting
Road Surface	Dry	Wet; Water(Standing, Moving); Slush	Snow; Ice; Sand; Mud; Dirt; Oil or Gravel
Weather Condition	No Adverse Conditions	Rain; Sleet; Blowing Sand; Soil, Dirt Or Snow	Snow; Fog; Severe Crosswinds

		Driver Name
3AKJHHDR6NSNB8410	1FUJGLD53GLGU4488	VIN
3	1	Time Weight
1	2	Severity Weight
0	0	Fatalities
0	1	Injuries
	Unknown	Citation
Dry	Dry	Road Surface Condition
No Adverse Condition	No Adverse Condition	Weather Condition
Dark-Lighted	Dark-Not Lighted	Light Condition
Y	Y	Tow-Away
N	N	HM Released
1	1	Vehicles In Crash
	Seq. #1: Other; Seq. #2: Non collision ran off road; Seq. #3: Other; Seq. #4: Collision involving fixed object;	Sequence of Events
IL	MO	Crash State
ILX003691879	MO0000104802	Report Number
1/13/2025	10/5/2023	Date
Tractor/Semitrailer	Tractor/Semitrailer	Vehicle Configuration
Other	Van/Enclosed Box	Cargo Body Type
	37	Driver Age
	CA	Driver License State



LEGEND

Vehicle Information

Inspection for DOT # being analyzed

Inspection for Different DOT #

Crash Information for specific VIN

INSPECTIONS WITH SHARED EQUIPMENT: **ToC** This section only contains inspection data on VINs where the vehicle was inspected under the DOT number being analyzed, then a different DOT number and then subsequently under the DOT number being analyzed.

POWER UNIT Inspections Section

No data

TRAILER Inspections Section

VIN: 1GRAA0622FW700737			Unit: Semi Trailer		Year: 2015	Make: GREAT DANE	
DOT No: 3555174		Docket No: MC1192013		Name: SAMAR TRANSPORT INC		Interstate: Yes	
Date	Unit License	Unit Lic State	Violation Unit	Violation Description	Severity	OOS	Citation
09/09/2024	4VJ8941	CA	-	-	-	-	-
07/05/2024	4VJ8941	CA	-	-	-	-	-
05/28/2024	4VJ8941	CA	-	-	-	-	-
DOT No: 3194866		Docket No: MC145188		Name: SUNNY CARRIERS LLC		Interstate: Yes	
Date	Unit License	Unit Lic State	Violation Unit	Violation Description	Severity	OOS	Citation
10/24/2022	14093AE	CA	-	-	-	-	-
DOT No: 3555174		Docket No: MC1192013		Name: SAMAR TRANSPORT INC		Interstate: Yes	
Date	Unit License	Unit Lic State	Violation Unit	Violation Description	Severity	OOS	Citation
07/22/2022	95550AE	WA	-	-	-	-	-
07/21/2022	95550AE	WA	-	-	-	-	-
07/12/2021	95550AE	WA	-	-	-	-	-
DOT No: 3482459		Docket No: MC1143422		Name: SIDHU LOGISTICS LLC		Interstate: Yes	
Date	Unit License	Unit Lic State	Violation Unit	Violation Description	Severity	OOS	Citation
03/31/2021	23214AE	WA	-	-	-	-	-
01/25/2021	23214AE	WA	-	-	-	-	-
01/05/2021	23215AE	WA	-	-	-	-	-
DOT No: 3194866		Docket No: MC145188		Name: SUNNY CARRIERS LLC		Interstate: Yes	
Date	Unit License	Unit Lic State	Violation Unit	Violation Description	Severity	OOS	Citation
12/04/2020	23214AE	WA	-	-	-	-	-
DOT No: 69852		Docket No: MC140125		Name: SCHUSTER CO		Interstate: Yes	
Date	Unit License	Unit Lic State	Violation Unit	Violation Description	Severity	OOS	Citation
02/18/2019	DB5437	IA	-	-	-	-	-
08/08/2018	DB5437	IA	-	-	-	-	-
07/11/2017	DB5437	IA	-	-	-	-	-
11/07/2016	DB5437	IA	-	-	-	-	-
10/15/2014	DB5437	IA	2	393.45 - Brake tubing and hose adequacy	4	Yes	T11814101510 581



Carrier Software
1-800-646-5152
info@CarrierSoftware.com

CONFIDENTIAL - Intended for use by Amerigo Insurance Agency - Date:
2/4/2025

SAMAR TRANSPORT INC - DOT# 3555174 / MC1192013



LEGEND

Vehicle Information

Inspection for DOT # being analyzed

Inspection for Different DOT #

Crash Information for specific VIN

INSPECTION DETAILS for ALL Inspections

PDF shows the first 100 Power Unit & Trailer VINs with most recent inspections using data from the last 4 years

POWER UNIT Inspections Section

VIN: 3AKJHHDRXLSLR2568				Unit: Truck Tractor	Year: 2020	Make: FREIGHTLINER	
DOT No: 3555174		Docket No: MC1192013		Name: SAMAR TRANSPORT INC		Interstate: Yes	
Date	Unit License	Unit Lic State	Violation Unit	Violation Description	Severity	OOS	Citation
10/13/2024	ZP00798	CA	1	392.2 - Operating a commercial motor vehicle not in accordance with the laws, ordinances, and regulations of the jurisdiction in which it is being operated - Unsafe Driving	0	No	
07/05/2024	ZP00798	CA	D	392.2SLLS4 - State/Local Laws - Speeding 15 or more miles per hour over the speed limit	10	No	
07/05/2024	ZP00798	CA	D	395.8 - Driver record of duty status (general/form and manner)	1	No	
05/28/2024	ZP00798	CA	-	-	-	-	-

VIN: 3AKJHHDR1KSKH4614				Unit: Truck Tractor	Year: 2019	Make: FREIGHTLINER	
DOT No: 3555174		Docket No: MC1192013		Name: SAMAR TRANSPORT INC		Interstate: Yes	
Date	Unit License	Unit Lic State	Violation Unit	Violation Description	Severity	OOS	Citation
09/09/2024	YP22814	CA	-	-	-	-	-
08/26/2024	YP22814	CA	-	-	-	-	-
07/19/2024	YP22814	CA	D	392.82DUMT - DRIVER - USING A HAND-HELD MOBILE TELEPHONE.	10	No	915312724201004
05/21/2024	YP22814	CA	1	393.9TS - Inoperative turn signal	6	No	
05/10/2023	YP22814	CA	1	393.11 - No/defective lighting devices/reflective devices/projected	3	No	
08/22/2022	YP22814	CA	-	-	-	-	-
12/07/2021	YP22814	CA	-	-	-	-	-

DOT No: 265891				Docket No: MC187960	Name: LESSORS INC		Interstate: Yes
Date	Unit License	Unit Lic State	Violation Unit	Violation Description	Severity	OOS	Citation
02/04/2020	PAT3487	MN	-	-	-	-	-
10/08/2019	PAT3487	MN	-	-	-	-	-
07/23/2019	PAT3487	MN	-	-	-	-	-

VIN: 3AKJHHDR5LSLK0998				Unit: Truck Tractor	Year: 2020	Make: FREIGHTLINER	
Crash Report No.	DOT	Date	State	Fatalities	Injuries	Tow Away	Vehicles Involved
MD23A1001075	3706	02/28/2023	MD	0	1	Yes	2
DOT No: 3555174		Docket No: MC1192013		Name: SAMAR TRANSPORT INC		Interstate: Yes	
Date	Unit License	Unit Lic State	Violation Unit	Violation Description	Severity	OOS	Citation
05/03/2024	ZP11534	CA	1	393.95A - No/discharged/unsecured fire extinguisher	2	No	
DOT No: 3706		Docket No: MC140665		Name: NEW PRIME INC		Interstate: Yes	
Date	Unit License	Unit Lic State	Violation Unit	Violation Description	Severity	OOS	Citation
07/09/2023	50KR9L	MO	D	392.2SLLS2 - State/Local Laws - Speeding 6-10 miles per hour over the speed limit	4	No	
08/20/2022	50KR9L	MO	-	-	-	-	-
11/18/2019	50KR9L	MO	-	-	-	-	-



VIN: 1FUJGLD53GLGU4488		Unit: Truck Tractor			Year: 2016	Make: FREIGHTLINER	
Crash Report No.	DOT	Date	State	Fatalities	Injuries	Tow Away	Vehicles Involved
MO0000104802	3555174	10/05/2023	MO	0	1	Yes	1
MD20A0716735	3411409	08/14/2020	MD	0	0	Yes	2

DOT No: 3555174		Docket No: MC1192013		Name: SAMAR TRANSPORT INC		Interstate: Yes	
Date	Unit License	Unit Lic State	Violation Unit	Violation Description	Severity	OOS	Citation
09/15/2023	ZP04267	CA	D	391.41A - Driver not in possession of medical certificate	1	Yes	00PS013M
09/15/2023	ZP04267	CA	D	392.2 - Operating a commercial motor vehicle not in accordance with the laws, ordinances, and regulations of the jurisdiction in which it is being operated - Unsafe Driving	0	No	

DOT No: 3411409		Docket No: MC1100053		Name: HENRY LOGISTIC INC		Interstate: Yes	
Date	Unit License	Unit Lic State	Violation Unit	Violation Description	Severity	OOS	Citation
02/23/2021	XP47462	CA	-	-	-	-	-
09/10/2020	XP47462	CA	1	393.9TS - Inoperative turn signal	6	No	
09/10/2020	XP47462	CA	D	392.16 - Failing to use seat belt while operating CMV	7	No	XZ0691642A
09/10/2020	XP47462	CA	D	395.8E - False report of drivers record of duty status	7	Yes	XZ0691642B
05/13/2020	XP47462	CA	-	-	-	-	-

DOT No: 227		Docket No:		Name: SENECA FOODS LLC		Interstate: Yes		
Date	Unit License	Unit Lic State	Violation Unit	Violation Description		Severity	OOS	Citation
04/17/2018	AK7653	ID	-	-		-	-	-
12/12/2017	AK7653	ID	-	-		-	-	-
03/15/2017	AK7653	ID	-	-		-	-	-
03/24/2016	AK7653	ID	-	-		-	-	-
03/11/2016	AK7653	ID	-	-		-	-	-
05/05/2015	AK7653	ID	1	393.75A3 - Tire -flat and/or audible air leak		8	Yes	

VIN: 3AKJHHR6LSKY3542			Unit: Truck Tractor		Year: 2020	Make: FREIGHTLINER		
DOT No: 2997984		Docket No: MC22577		Name: RAV TRANSPORT INC		Interstate: Yes		
Date	Unit License	Unit Lic State	Violation Unit	Violation Description		Severity	OOS	Citation
04/26/2024	XP56167	CA	-	-		-	-	-

DOT No: 3555174		Docket No: MC1192013		Name: SAMAR TRANSPORT INC		Interstate: Yes	
Date	Unit License	Unit Lic State	Violation Unit	Violation Description	Severity	OOS	Citation
08/15/2023	YP92523	CA	D	395.22H2 - Driver failing to maintain ELD instruction sheet	1	No	
08/15/2023	YP92523	CA	D	395.22H4 - Driver failed to maintain supply of blank driver's records of duty status graph-grids	1	No	
08/06/2023	YP92523	CA	1	393.60D - Glazing permits less than 70 percent of light	1	No	
08/06/2023	YP92523	CA	D	395.22H4 - Driver failed to maintain supply of blank driver's records of duty status graph-grids	1	No	
08/06/2023	YP92523	CA	D	395.24C2II - Driver failed to manually add the trailer number	1	No	
08/06/2023	YP92523	CA	D	395.24C2III - Driver failed to manually add shipping document number	1	No	
08/06/2023	YP92523	CA	D	395.30B1 - Driver failed to certify the accuracy of the information gathered by the ELD	1	No	

DOT No: 1914273		Docket No: MC685905		Name: MB1 LOGISTICS INC		Interstate: Yes		
Date	Unit License	Unit Lic State	Violation Unit	Violation Description		Severity	OOS	Citation
08/12/2021	XP77277	CA	-	-		-	-	-
08/02/2019	XP56167	CA	-	-		-	-	-

DOT No: 2863690		Docket No: MC960064		Name: JORGE MANUEL EVANGELISTA		Interstate: Yes		
Date	Unit License	Unit Lic State	Violation Unit	Violation Description		Severity	OOS	Citation
07/17/2019	TEMP	NV	-	-		-	-	-

VIN: 1XKYD49X6MJ463828		Unit: Truck Tractor			Year: 2021	Make: KENWORTH	
DOT No: 3996901		Docket No: MC1501094		Name: RADHA TRANSPORT INC		Interstate: Yes	



Date	Unit License	Unit Lic State	Violation Unit	Violation Description	Severity	OOS	Citation
05/28/2024	YP87232	CA	1	393.47E - Clamp/Roto-Chamber type brake(s) out of adjustment	4	No	
05/28/2024	YP87232	CA	1	393.53B - Automatic brake adjuster CMV manufactured on or after 10/20/1994 - air brake	4	No	
04/10/2024	YP872232	CA	1	393.11A1CSLRR - CONSPICUITY SYSTEMS - TRUCK TRACTOR LOWER REAR RETRO REFLECTIVE SHEETING MISSING ON VEHICLE MANUFACTURED ON OR AFTER JULY 1 1997.	3	No	
02/25/2024	YP87232	CA	-	-	-	-	-
07/27/2023	YP87232	CA	-	-	-	-	-
DOT No: 3555174		Docket No: MC1192013		Name: SAMAR TRANSPORT INC		Interstate: Yes	
Date	Unit License	Unit Lic State	Violation Unit	Violation Description	Severity	OOS	Citation
07/22/2022	YP03037	CA	1	392.2IRP - IRP Apportioned Tag or Registration Violation	0	No	
07/22/2022	YP03037	CA	D	395.8 - Driver record of duty status (general/form and manner)	1	No	
07/21/2022	YP03037	CA	1	396.3A1T - Tires (general)	8	No	
07/12/2021	YP03037	CA	-	-	-	-	-

TRAILER Inspections Section

VIN: 3AKJHHDRXLSLR2568		Unit: Truck Tractor		Year: 2020	Make: FREIGHTLINER		
DOT No: 3555174		Docket No: MC1192013		Name: SAMAR TRANSPORT INC		Interstate: Yes	
Date	Unit License	Unit Lic State	Violation Unit	Violation Description	Severity	OOS	Citation
10/13/2024	ZP00798	CA	1	392.2 - Operating a commercial motor vehicle not in accordance with the laws, ordinances, and regulations of the jurisdiction in which it is being operated - Unsafe Driving	0	No	
07/05/2024	ZP00798	CA	D	392.2SLLS4 - State/Local Laws - Speeding 15 or more miles per hour over the speed limit	10	No	
07/05/2024	ZP00798	CA	D	395.8 - Driver record of duty status (general/form and manner)	1	No	
05/28/2024	ZP00798	CA	-	-	-	-	-

VIN: 3AKJHHDR1KSKH4614		Unit: Truck Tractor		Year: 2019	Make: FREIGHTLINER		
DOT No: 3555174		Docket No: MC1192013		Name: SAMAR TRANSPORT INC		Interstate: Yes	
Date	Unit License	Unit Lic State	Violation Unit	Violation Description	Severity	OOS	Citation
09/09/2024	YP22814	CA	-	-	-	-	-
08/26/2024	YP22814	CA	-	-	-	-	-
07/19/2024	YP22814	CA	D	392.82DUMT - DRIVER - USING A HAND-HELD MOBILE TELEPHONE.	10	No	915312724201004
05/21/2024	YP22814	CA	1	393.9TS - Inoperative turn signal	6	No	
05/10/2023	YP22814	CA	1	393.11 - No/defective lighting devices/reflective devices/projected	3	No	
08/22/2022	YP22814	CA	-	-	-	-	-
12/07/2021	YP22814	CA	-	-	-	-	-
DOT No: 265891		Docket No: MC187960		Name: LESSORS INC		Interstate: Yes	
Date	Unit License	Unit Lic State	Violation Unit	Violation Description	Severity	OOS	Citation
02/04/2020	PAT3487	MN	-	-	-	-	-
10/08/2019	PAT3487	MN	-	-	-	-	-
07/23/2019	PAT3487	MN	-	-	-	-	-

VIN: 3AKJHHDR5LSLK0998		Unit: Truck Tractor		Year: 2020	Make: FREIGHTLINER		
Crash Report No.	DOT	Date	State	Fatalities	Injuries	Tow Away	Vehicles Involved
MD23A1001075	3706	02/28/2023	MD	0	1	Yes	2
DOT No: 3555174		Docket No: MC1192013		Name: SAMAR TRANSPORT INC		Interstate: Yes	
Date	Unit License	Unit Lic State	Violation Unit	Violation Description	Severity	OOS	Citation
05/03/2024	ZP11534	CA	1	393.95A - No/discharged/unsecured fire extinguisher	2	No	



DOT No: 3706		Docket No: MC140665		Name: NEW PRIME INC		Interstate: Yes	
Date	Unit License	Unit Lic State	Violation Unit	Violation Description	Severity	OOS	Citation
07/09/2023	50KR9L	MO	D	392.2SLLS2 - State/Local Laws - Speeding 6-10 miles per hour over the speed limit	4	No	
08/20/2022	50KR9L	MO	-	-	-	-	-
11/18/2019	50KR9L	MO	-	-	-	-	-

VIN: 1FUJGLD53GLGU4488		Unit: Truck Tractor		Year: 2016		Make: FREIGHTLINER	
Crash Report No.	DOT	Date	State	Fatalities	Injuries	Tow Away	Vehicles Involved
MO0000104802	3555174	10/05/2023	MO	0	1	Yes	1
MD20A0716735	3411409	08/14/2020	MD	0	0	Yes	2

DOT No: 3555174		Docket No: MC1192013		Name: SAMAR TRANSPORT INC		Interstate: Yes	
Date	Unit License	Unit Lic State	Violation Unit	Violation Description	Severity	OOS	Citation
09/15/2023	ZP04267	CA	D	391.41A - Driver not in possession of medical certificate	1	Yes	00PS013M
09/15/2023	ZP04267	CA	D	392.2 - Operating a commercial motor vehicle not in accordance with the laws, ordinances, and regulations of the jurisdiction in which it is being operated - Unsafe Driving	0	No	

DOT No: 3411409		Docket No: MC1100053		Name: HENRY LOGISTIC INC		Interstate: Yes	
Date	Unit License	Unit Lic State	Violation Unit	Violation Description	Severity	OOS	Citation
02/23/2021	XP47462	CA	-	-	-	-	-
09/10/2020	XP47462	CA	1	393.9TS - Inoperative turn signal	6	No	
09/10/2020	XP47462	CA	D	392.16 - Failing to use seat belt while operating CMV	7	No	XZ0691642A
09/10/2020	XP47462	CA	D	395.8E - False report of drivers record of duty status	7	Yes	XZ0691642B
05/13/2020	XP47462	CA	-	-	-	-	-

DOT No: 227		Docket No:		Name: SENECA FOODS LLC		Interstate: Yes	
Date	Unit License	Unit Lic State	Violation Unit	Violation Description	Severity	OOS	Citation
04/17/2018	AK7653	ID	-	-	-	-	-
12/12/2017	AK7653	ID	-	-	-	-	-
03/15/2017	AK7653	ID	-	-	-	-	-
03/24/2016	AK7653	ID	-	-	-	-	-
03/11/2016	AK7653	ID	-	-	-	-	-
05/05/2015	AK7653	ID	1	393.75A3 - Tire -flat and/or audible air leak	8	Yes	

VIN: 3AKJHHDR6LSKY3542		Unit: Truck Tractor		Year: 2020		Make: FREIGHTLINER	
------------------------	--	---------------------	--	------------	--	--------------------	--

DOT No: 2997984		Docket No: MC22577		Name: RAV TRANSPORT INC		Interstate: Yes	
Date	Unit License	Unit Lic State	Violation Unit	Violation Description	Severity	OOS	Citation
04/26/2024	XP56167	CA	-	-	-	-	-

DOT No: 3555174		Docket No: MC1192013		Name: SAMAR TRANSPORT INC		Interstate: Yes	
Date	Unit License	Unit Lic State	Violation Unit	Violation Description	Severity	OOS	Citation
08/15/2023	YP92523	CA	D	395.22H2 - Driver failing to maintain ELD instruction sheet	1	No	
08/15/2023	YP92523	CA	D	395.22H4 - Driver failed to maintain supply of blank driver's records of duty status graph-grids	1	No	
08/06/2023	YP92523	CA	1	393.60D - Glazing permits less than 70 percent of light	1	No	
08/06/2023	YP92523	CA	D	395.22H4 - Driver failed to maintain supply of blank driver's records of duty status graph-grids	1	No	
08/06/2023	YP92523	CA	D	395.24C2II - Driver failed to manually add the trailer number	1	No	
08/06/2023	YP92523	CA	D	395.24C2III - Driver failed to manually add shipping document number	1	No	
08/06/2023	YP92523	CA	D	395.30B1 - Driver failed to certify the accuracy of the information gathered by the ELD	1	No	

DOT No: 1914273		Docket No: MC685905		Name: MB1 LOGISTICS INC		Interstate: Yes	
Date	Unit License	Unit Lic State	Violation Unit	Violation Description	Severity	OOS	Citation
08/12/2021	XP77277	CA	-	-	-	-	-
08/02/2019	XP56167	CA	-	-	-	-	-

DOT No: 2863690		Docket No: MC960064		Name: JORGE MANUEL EVANGELISTA		Interstate: Yes	
-----------------	--	---------------------	--	--------------------------------	--	-----------------	--



Date	Unit License	Unit Lic State	Violation Unit	Violation Description	Severity	OOS	Citation
07/17/2019	TEMP	NV	-	-	-	-	-

VIN: 1XKYD49X6MJ463828				Unit: Truck Tractor	Year: 2021	Make: KENWORTH	
DOT No: 3996901		Docket No: MC1501094		Name: RADHA TRANSPORT INC		Interstate: Yes	
Date	Unit License	Unit Lic State	Violation Unit	Violation Description	Severity	OOS	Citation
05/28/2024	YP87232	CA	1	393.47E - Clamp/Roto-Chamber type brake(s) out of adjustment	4	No	
05/28/2024	YP87232	CA	1	393.53B - Automatic brake adjuster CMV manufactured on or after 10/20/1994 - air brake	4	No	
04/10/2024	YP872232	CA	1	393.11A1CSLRR - CONSPICUITY SYSTEMS - TRUCK TRACTOR LOWER REAR RETRO REFLECTIVE SHEETING MISSING ON VEHICLE MANUFACTURED ON OR AFTER JULY 1 1997.	3	No	
02/25/2024	YP87232	CA	-	-	-	-	-
07/27/2023	YP87232	CA	-	-	-	-	-
DOT No: 3555174				Docket No: MC1192013	Name: SAMAR TRANSPORT INC		Interstate: Yes
Date	Unit License	Unit Lic State	Violation Unit	Violation Description	Severity	OOS	Citation
07/22/2022	YP03037	CA	1	392.2IRP - IRP Apportioned Tag or Registration Violation	0	No	
07/22/2022	YP03037	CA	D	395.8 - Driver record of duty status (general/form and manner)	1	No	
07/21/2022	YP03037	CA	1	396.3A1T - Tires (general)	8	No	
07/12/2021	YP03037	CA	-	-	-	-	-

Inspection Summary By Month (based on inspections from the last 4 years) ToC						
Year-Month	Number of Inspections	Number of Power Units	Total Violations	Total OOS Inspections	Total Severity Points	Number of Crashes
2024-10	1	1	1	0	0	0
2024-09	1	1	0	0	0	0
2024-08	1	1	0	0	0	0
2024-07	2	2	3	0	21	0
2024-05	3	3	3	0	10	0
2023-09	1	1	2	1	1	0
2023-08	2	2	7	0	7	0
2023-05	1	1	5	1	17	0
2022-08	1	1	0	0	0	0
2022-07	2	2	3	0	9	0
2021-12	1	1	3	0	12	0
2021-07	1	1	0	0	0	0
Note: The most recent month's counts may not include all the inspections for that month.						

VIN Inspection Violation Details ToC									
# of VINs: 12 # of Insp: 22 Severity Weight: 144 Avg. Weight/VIN: 6.5 (based on inspections in the last 4 years, showing top 50 VINs inspected most recently)									
VIN 3AKJHHDRXLRL2568		# of Inspections: 2		Total Severity: 11		Percentage of Total: 7.64%		Avg. Weight Per Inspection: 5.5	
Inspection Date	Inspection ID	Inspection State	Location Description	Total Severity	# of Violations	Shipper Name	Inspection Level	Post Accident	Out of Service
10/13/2024	82905468	TN	DICKSON TN	0	1	ANDREW & WILLIAMSON FRESH PRODUCE	2	No	No
BASIC		Unit Type		Severity		Description		Out of Service	
Unsafe Driving		Truck Tractor		0		392.2:Operating a commercial motor vehicle not in accord		No	
Inspection Date	Inspection ID	Inspection State	Location Description	Total Severity	# of Violations	Shipper Name	Inspection Level	Post Accident	Out of Service
07/05/2024	82077334	CA	I-40 WB/HIDDEN SPRINGS	11	2		2	No	No
BASIC		Unit Type		Severity		Description		Out of Service	
Unsafe Driving		Truck Tractor		10		392.2SLLS4:State/Local Laws - Speeding 15 or more miles per h		No	
Hours-Of-Serivce Compliance		Truck Tractor		1		395.8:Driver record of duty status (general/form and ma		No	
VIN 1UYVS2530J2261909		# of Inspections: 2		Total Severity: 25		Percentage of Total: 17.36%		Avg. Weight Per Inspection: 12.5	
Inspection Date	Inspection ID	Inspection State	Location Description	Total Severity	# of Violations	Shipper Name	Inspection Level	Post Accident	Out of Service



05/21/2024	81683675	MD	I-70 NEW MARKET SCALE HOUSE	8	2		2	No	No
BASIC		Unit Type		Severity		Description		Out of Service	
Vehicle Maintenance		Semi Trailer		6		393.9TS:Inoperative turn signal		No	
Vehicle Maintenance		Semi Trailer		2		393.9:Inoperative required lamps		No	
Inspection Date	Inspection ID	Inspection State	Location Description	Total Severity	# of Violations	Shipper Name	Inspection Level	Post Accident	Out of Service
05/10/2023	78598277	AZ	SAN SIMON PORT OF ENTRY	17	3	TESLA	1	No	Yes
BASIC		Unit Type		Severity		Description		Out of Service	
Vehicle Maintenance		Semi Trailer		7		393.207B:Adjustable axle locking pin missing/disengaged		Yes	
Vehicle Maintenance		Semi Trailer		7		393.207F:Air suspension pressure loss		Yes	
Vehicle Maintenance		Semi Trailer		3		393.11:No defective lighting devices/reflective devices/p		No	
VIN 3AKJHHDR1KSKH4614		# of Inspections: 4		Total Severity: 47		Percentage of Total: 32.64%		Avg. Weight Per Inspection: 11.8	
Inspection Date	Inspection ID	Inspection State	Location Description	Total Severity	# of Violations	Shipper Name	Inspection Level	Post Accident	Out of Service
07/19/2024	82209051	AZ	WINSLOW AZ	10	1	FAMILY TREE FARMS	3	No	No
BASIC		Unit Type		Severity		Description		Out of Service	
Unsafe Driving		Truck Tractor		10		392.82DUMT:DRIVER - USING A HAND-HELD MOBILE TELEPHONE.		No	
Inspection Date	Inspection ID	Inspection State	Location Description	Total Severity	# of Violations	Shipper Name	Inspection Level	Post Accident	Out of Service
05/21/2024	81683675	MD	I-70 NEW MARKET SCALE HOUSE	8	2		2	No	No
BASIC		Unit Type		Severity		Description		Out of Service	
Vehicle Maintenance		Truck Tractor		6		393.9TS:Inoperative turn signal		No	
Vehicle Maintenance		Truck Tractor		2		393.9:Inoperative required lamps		No	
Inspection Date	Inspection ID	Inspection State	Location Description	Total Severity	# of Violations	Shipper Name	Inspection Level	Post Accident	Out of Service
05/10/2023	78598277	AZ	SAN SIMON PORT OF ENTRY	17	3	TESLA	1	No	Yes
BASIC		Unit Type		Severity		Description		Out of Service	
Vehicle Maintenance		Truck Tractor		7		393.207B:Adjustable axle locking pin missing/disengaged		Yes	
Vehicle Maintenance		Truck Tractor		7		393.207F:Air suspension pressure loss		Yes	
Vehicle Maintenance		Truck Tractor		3		393.11:No defective lighting devices/reflective devices/p		No	
Inspection Date	Inspection ID	Inspection State	Location Description	Total Severity	# of Violations	Shipper Name	Inspection Level	Post Accident	Out of Service
12/07/2021	74330418	CA	CASTAIC IF	12	3		1	No	No
BASIC		Unit Type		Severity		Description		Out of Service	
Vehicle Maintenance		Truck Tractor		4		393.47E:Clamp/Roto-Chamber type brake(s) out of adjustment		No	
Vehicle Maintenance		Truck Tractor		4		393.53B:Automatic brake adjuster CMV manufactured on or af		No	
Vehicle Maintenance		Truck Tractor		4		396.3A1B:Brakes (general)		No	
VIN 1GAA0622FW00737		# of Inspections: 3		Total Severity: 20		Percentage of Total: 13.89%		Avg. Weight Per Inspection: 6.7	
Inspection Date	Inspection ID	Inspection State	Location Description	Total Severity	# of Violations	Shipper Name	Inspection Level	Post Accident	Out of Service
07/05/2024	82077334	CA	I-40 WB/HIDDEN SPRINGS	11	2		2	No	No
BASIC		Unit Type		Severity		Description		Out of Service	
Unsafe Driving		Straight Truck		10		392.2SLLS4:State/Local Laws - Speeding 15 or more miles per h		No	
Hours-Of-Service Compliance		Straight Truck		1		395.8:Driver record of duty status (general/form and ma		No	
Inspection Date	Inspection ID	Inspection State	Location Description	Total Severity	# of Violations	Shipper Name	Inspection Level	Post Accident	Out of Service
07/22/2022	76135039	AR	CRAWFORD COUNTY(ALMA WEST STN)	1	1	GEORGE'S FOODS LLC	3	No	No
BASIC		Unit Type		Severity		Description		Out of Service	
Hours-Of-Service Compliance		Semi Trailer		1		395.8:Driver record of duty status (general/form and ma		No	
Inspection Date	Inspection ID	Inspection State	Location Description	Total Severity	# of Violations	Shipper Name	Inspection Level	Post Accident	Out of Service
07/21/2022	76127487	TN	THP KNOX SCALES WEST	8	1	GEORGE'S	2	No	No
BASIC		Unit Type		Severity		Description		Out of Service	
Vehicle Maintenance		Semi Trailer		8		396.3A1T:Tires (general)		No	
VIN 3AKJHHDR5LSLK0998		# of Inspections: 1		Total Severity: 2		Percentage of Total: 1.39%		Avg. Weight Per Inspection: 2.0	
Inspection Date	Inspection ID	Inspection State	Location Description	Total Severity	# of Violations	Shipper Name	Inspection Level	Post Accident	Out of Service



05/03/2024	81537189	CA	CACHE CREEK SCALE	2	1		1	No	No
BASIC		Unit Type		Severity		Description		Out of Service	
Vehicle Maintenance		Truck Tractor		2		393.95A:No/discharged/unsecured fire extinguisher		No	
VIN 527SR5325NL027234		# of Inspections: 1		Total Severity: 2		Percentage of Total: 1.39%		Avg. Weight Per Inspection: 2.0	
Inspection Date	Inspection ID	Inspection State	Location Description	Total Severity	# of Violations	Shipper Name	Inspection Level	Post Accident	Out of Service
05/03/2024	81537189	CA	CACHE CREEK SCALE	2	1		1	No	No
BASIC		Unit Type		Severity		Description		Out of Service	
Vehicle Maintenance		Semi Trailer		2		393.95A:No/discharged/unsecured fire extinguisher		No	
VIN 1FUJGLD53GLGU4488		# of Inspections: 1		Total Severity: 1		Percentage of Total: 0.69%		Avg. Weight Per Inspection: 1.0	
Inspection Date	Inspection ID	Inspection State	Location Description	Total Severity	# of Violations	Shipper Name	Inspection Level	Post Accident	Out of Service
09/15/2023	79678606	CA	I-5 S/B NO SAN FERNANDO MISSIO	1	2		3	No	Yes
BASIC		Unit Type		Severity		Description		Out of Service	
Driver Fitness		Truck Tractor		1		391.41A:Driver not in possession of medical certificate		Yes	
Unsafe Driving		Truck Tractor		0		392.2:Operating a commercial motor vehicle not in accord		No	
VIN 1GR1A0624NE21940		# of Inspections: 1		Total Severity: 1		Percentage of Total: 0.69%		Avg. Weight Per Inspection: 1.0	
Inspection Date	Inspection ID	Inspection State	Location Description	Total Severity	# of Violations	Shipper Name	Inspection Level	Post Accident	Out of Service
09/15/2023	79678606	CA	I-5 S/B NO SAN FERNANDO MISSIO	1	1		3	No	Yes
BASIC		Unit Type		Severity		Description		Out of Service	
Driver Fitness		Semi Trailer		1		391.41A:Driver not in possession of medical certificate		Yes	
VIN 3AKJHHR6LSKY3542		# of Inspections: 2		Total Severity: 7		Percentage of Total: 4.86%		Avg. Weight Per Inspection: 3.5	
Inspection Date	Inspection ID	Inspection State	Location Description	Total Severity	# of Violations	Shipper Name	Inspection Level	Post Accident	Out of Service
08/15/2023	79436814	PA	US22 E MEASURING 1827 FEET EAS	2	2		3	No	No
BASIC		Unit Type		Severity		Description		Out of Service	
Hours-Of-Service Compliance		Truck Tractor		1		395.22H2:Driver failing to maintain ELD instruction sheet		No	
Hours-Of-Service Compliance		Truck Tractor		1		395.22H4:Driver failed to maintain supply of blank driver's		No	
Inspection Date	Inspection ID	Inspection State	Location Description	Total Severity	# of Violations	Shipper Name	Inspection Level	Post Accident	Out of Service
08/06/2023	79344407	AZ	INTERSTATE 40	5	5	DEBEL FOOD PRODUCTS, LLC	2	No	No
BASIC		Unit Type		Severity		Description		Out of Service	
Vehicle Maintenance		Truck Tractor		1		393.60D:Glazing permits less than 70 percent of light		No	
Hours-Of-Service Compliance		Truck Tractor		1		395.22H4:Driver failed to maintain supply of blank driver's		No	
Hours-Of-Service Compliance		Truck Tractor		1		395.24C2II:Driver failed to manually add the trailer number		No	
Hours-Of-Service Compliance		Truck Tractor		1		395.24C2III:Driver failed to manually add shipping document nu		No	
Hours-Of-Service Compliance		Truck Tractor		1		395.30B1:Driver failed to certify the accuracy of the infor		No	
VIN 3UTVS253XN8731036		# of Inspections: 2		Total Severity: 7		Percentage of Total: 4.86%		Avg. Weight Per Inspection: 3.5	
Inspection Date	Inspection ID	Inspection State	Location Description	Total Severity	# of Violations	Shipper Name	Inspection Level	Post Accident	Out of Service
08/15/2023	79436814	PA	US22 E MEASURING 1827 FEET EAS	2	2		3	No	No
BASIC		Unit Type		Severity		Description		Out of Service	
Hours-Of-Service Compliance		Semi Trailer		1		395.22H2:Driver failing to maintain ELD instruction sheet		No	
Hours-Of-Service Compliance		Semi Trailer		1		395.22H4:Driver failed to maintain supply of blank driver's		No	
Inspection Date	Inspection ID	Inspection State	Location Description	Total Severity	# of Violations	Shipper Name	Inspection Level	Post Accident	Out of Service
08/06/2023	79344407	AZ	INTERSTATE 40	5	5	DEBEL FOOD PRODUCTS, LLC	2	No	No
BASIC		Unit Type		Severity		Description		Out of Service	
Vehicle Maintenance		Semi Trailer		1		393.60D:Glazing permits less than 70 percent of light		No	
Hours-Of-Service Compliance		Semi Trailer		1		395.22H4:Driver failed to maintain supply of blank driver's		No	
Hours-Of-Service Compliance		Semi Trailer		1		395.24C2II:Driver failed to manually add the trailer number		No	



Hours-Of-Serivce Compliance		Semi Trailer		1		395.24C2III:Driver failed to manually add shipping document nu		No	
Hours-Of-Serivce Compliance		Semi Trailer		1		395.30B1:Driver failed to certify the accuracy of the infor		No	
VIN 1XKYD49X6MJ463828		# of Inspections: 2		Total Severity: 9		Percentage of Total: 6.25%		Avg. Weight Per Inspection: 4.5	
Inspection Date	Inspection ID	Inspection State	Location Description	Total Severity	# of Violations	Shipper Name	Inspection Level	Post Accident	Out of Service
07/22/2022	76135039	AR	CRAWFORD COUNTY(ALMA WEST STN)	1	2	GEORGE'S FOODS LLC	3	No	No
BASIC		Unit Type		Severity		Description		Out of Service	
Hours-Of-Serivce Compliance		Truck Tractor		1		395.8:Driver record of duty status (general/form and ma		No	
		Truck Tractor		0		392.2IRP:IRP Apportioned Tag or Registration Violation		No	
Inspection Date	Inspection ID	Inspection State	Location Description	Total Severity	# of Violations	Shipper Name	Inspection Level	Post Accident	Out of Service
07/21/2022	76127487	TN	THP KNOX SCALES WEST	8	1	GEORGE'S	2	No	No
BASIC		Unit Type		Severity		Description		Out of Service	
Vehicle Maintenance		Truck Tractor		8		396.3A1T:Tires (general)		No	
VIN 1UYVS2538GU399419		# of Inspections: 1		Total Severity: 12		Percentage of Total: 8.33%		Avg. Weight Per Inspection: 12.0	
Inspection Date	Inspection ID	Inspection State	Location Description	Total Severity	# of Violations	Shipper Name	Inspection Level	Post Accident	Out of Service
12/07/2021	74330418	CA	CASTAIC IF	12	3		1	No	No
BASIC		Unit Type		Severity		Description		Out of Service	
Vehicle Maintenance		Semi Trailer		4		393.47E:Clamp/Roto-Chamber type brake(s) out of adjustment		No	
Vehicle Maintenance		Semi Trailer		4		393.53B:Automatic brake adjuster CMV manufactured on or af		No	
Vehicle Maintenance		Semi Trailer		4		396.3A1B:Brakes (general)		No	



Inspection History ToC							
Inspection Date	Report Number	Report State	Plate Number	Plate State	Type	Severity Weight	Time Weight
10/13/2024	I038C20121	TN	ZP00798	CA	Truck Tractor		3
3AKJHHDRXLSLR2568 - Power Unit - Unsafe Driving Violation: 392.2Operating a commercial motor vehicle not in accordance with the laws, ordinances, and regulations of the jurisdiction in which it is being operated - Unsafe Driving						0	
09/09/2024	3232011310	OH	YP22814	CA	Truck Tractor		3
08/26/2024	UEKX003259	CA	YP22814	CA	Truck Tractor		3
07/19/2024	6600000008	AZ	YP22814	CA	Truck Tractor		3
3AKJHHDR1KSKH4614 - Power Unit - Unsafe Driving Violation: 392.82DUMTDIVER - USING A HAND-HELD MOBILE TELEPHONE.						10	
07/05/2024	UEOH002303	CA	ZP00798	CA	Truck Tractor		3
3AKJHHDRXLSLR2568 - Power Unit - Hours-Of-Service Violation: 395.8Driver record of duty status (general/form and manner)						1	
3AKJHHDRXLSLR2568 - Power Unit - Unsafe Driving Violation: 392.2SLLS4State/Local Laws - Speeding 15 or more miles per hour over the speed limit						10	
05/28/2024	9595O45BGF	NM	ZP00798	CA	Truck Tractor		2
05/21/2024	0313001842	MD	YP22814	CA	Truck Tractor		2
3AKJHHDR1KSKH4614 - Power Unit - Vehicle Maintenance Violation: 393.9Inoperative required lamps						2	
3AKJHHDR1KSKH4614 - Power Unit - Vehicle Maintenance Violation: 393.9TSInoperative turn signal						6	
05/03/2024	UEKX003004	CA	ZP11534	CA	Truck Tractor		2
3AKJHHDR5LSLK0998 - Power Unit - Vehicle Maintenance Violation: 393.95ANo/discharged/unsecured fire extinguisher						2	
09/15/2023	UE5Z006010	CA	ZP04267	CA	Truck Tractor		1
1FUJGLD53GLGU4488 - Power Unit - OOS Driver Fitness Violation: 391.41ADriver not in possession of medical certificate						1	
1FUJGLD53GLGU4488 - Power Unit - Unsafe Driving Violation: 392.2Operating a commercial motor vehicle not in accordance with the laws, ordinances, and regulations of the jurisdiction in which it is being operated - Unsafe Driving						0	
08/15/2023	E926322724	PA	YP92523	CA	Truck Tractor		1
3AKJHHDR6LSKY3542 - Power Unit - Hours-Of-Service Violation: 395.22H2Driver failing to maintain ELD instruction sheet						1	
3AKJHHDR6LSKY3542 - Power Unit - Hours-Of-Service Violation: 395.22H4Driver failed to maintain supply of blank driver's records of duty status graph-grids						1	
08/06/2023	0332000813	AZ	YP92523	CA	Truck Tractor		1
3AKJHHDR6LSKY3542 - Power Unit - Hours-Of-Service Violation: 395.22H4Driver failed to maintain supply of blank driver's records of duty status graph-grids						1	
3AKJHHDR6LSKY3542 - Power Unit - Hours-Of-Service Violation: 395.24C2IIDriver failed to manually add the trailer number						1	
3AKJHHDR6LSKY3542 - Power Unit - Hours-Of-Service Violation: 395.24C2IIDriver failed to manually add shipping document number						1	
3AKJHHDR6LSKY3542 - Power Unit - Hours-Of-Service Violation: 395.30B1Driver failed to certify the accuracy of the information gathered by the ELD						1	
3AKJHHDR6LSKY3542 - Power Unit - Vehicle Maintenance Violation: 393.60DGlazing permits less than 70 percent of light						1	
05/10/2023	0YAO005402	AZ	YP22814	CA	Truck Tractor		1
3AKJHHDR1KSKH4614 - Power Unit - Vehicle Maintenance Violation: 393.11No/defective lighting devices/reflective devices/projected						3	
3AKJHHDR1KSKH4614 - Power Unit - OOS Vehicle Maintenance Violation: 393.207BAadjustable axle locking pin missing/disengaged						7	
3AKJHHDR1KSKH4614 - Power Unit - OOS Vehicle Maintenance Violation: 393.207FAir suspension pressure loss						7	
08/22/2022	0332000331	AZ	YP22814	CA	Truck Tractor		0
07/22/2022	560C006257	AR	YP03037	CA	Truck Tractor		0
1XKYD49X6MJ463828 - Power Unit - Hours-Of-Service Violation: 395.8Driver record of duty status (general/form and manner)						1	
1XKYD49X6MJ463828 - Power Unit - State/Local Laws Violation: 392.2IRPIP Apportioned Tag or Registration Violation						0	
07/21/2022	BBBA022750	TN	YP03037	CA	Truck Tractor		0
1XKYD49X6MJ463828 - Power Unit - Vehicle Maintenance Violation: 396.3A1TTires (general)						8	
12/07/2021	NABR004273	CA	YP22814	CA	Truck Tractor		0
3AKJHHDR1KSKH4614 - Power Unit - Vehicle Maintenance Violation: 393.47EClamp/Roto-Chamber type brake(s) out of adjustment						4	
3AKJHHDR1KSKH4614 - Power Unit - Vehicle Maintenance Violation: 393.53BAutomatic brake adjuster CMV manufactured on or after 10/20/1994 - air brake						4	
3AKJHHDR1KSKH4614 - Power Unit - Vehicle Maintenance Violation: 396.3A1BBrakes (general)						4	
07/12/2021	SPQKI01498	NJ	YP03037	CA	Truck Tractor		0
Only the first 20 inspections are shown. See the live report for more data.							