



## Table of Contents

1. Overview	2. BASIC Scores History
3. BASIC Measures	4. KPI: BASIC Measures by Cargo Group
5. Estimated ISS Score	6. Investigation Results
7. Penalties History	8. Acute Critical Violations
9. Red Flag Violation Details	10. DOT Registration Information
11. DOT MCS-150 History	12. Crash Summary
13. Inspection Summary	14. KPI: Inspection Viol OOS Rates by Cargo Group
15. FHWA Registration Information	16. FHWA Insurance Information
17. FHWA Authorities	18. Severe Violations
19. Violation Report	20. Violation Summary
21. Violation Enforcement Chronology	22. Inspection Violations & OOS Counts
23. Radius Of Operation	24. Inspection & Crash Locations
25. Cargo Hot Spots	26. Inspection Violations & OOS Chronology
27. Percent of Insp & Crash by State	28. VIN Insp Summary by State
29. Violations By Unit Type	30. Equipment Ownership
31. Equipment Details	32. Vehicle Age
33. States of Power Unit Registrations	34. Equipment Acquisitions
35. Driver Details	36. Shared VIN Summary
37. Shipper Table	38. Safety Summary
39. Safety Details	40. Crash Detail Color Coded
41. Inspections with Shared Equipment	42. Inspection Tabular Details
43. Inspection Summary By Month	44. VIN Inspection Violation Details
45. Inspection History	



**Business Address**

8372 MCGRAY WAY  
ELK GROVE, CA  
95624

**Contact Info**

(916)-805-0084  
  
FREIGHT@EMPIREXINC.COM

**FHWA Address**

8372 MCGRAY WAY  
ELK GROVE, CA, 95624  
Phone: (916)-805-0084

**Mailing Address**

8372 MCGRAY WAY  
ELK GROVE, CA  
95624

**Overview ToC**

**Operating Status:** AUTHORIZED FOR Property  
2 other companies viewed this DOT in the past two months  
**Crash/PU ratio:** 33.33%  
**Clean Inspection ratio:** 58.62%

**Estimated BASIC Scores (as of 1/31/2025)**

	Unsafe Driving	Hours of Service	Driver Fitness	Controlled Sub. and Alcohol	Vehicle Maintenance	HM Compliance	Crash
<b>Relative Scores</b>	40% ⬆️	53% ⬇️	0% ○	0% ○	0% ⬆️	0% ○	52% ⬇️
<b>Alert Status</b>	No	No	No	No	No	No	No



**Estimated Inspection Selection System (ISS) Score: 5**  
**Category: Pass**

**BASIC Scores History - Unsafe Driving ToC**

**Alert - Above Threshold**

**Alert - Compliance Review Viol. in Past 12 Mo.**

**Within 10 pts of Threshold**

**Below Threshold**

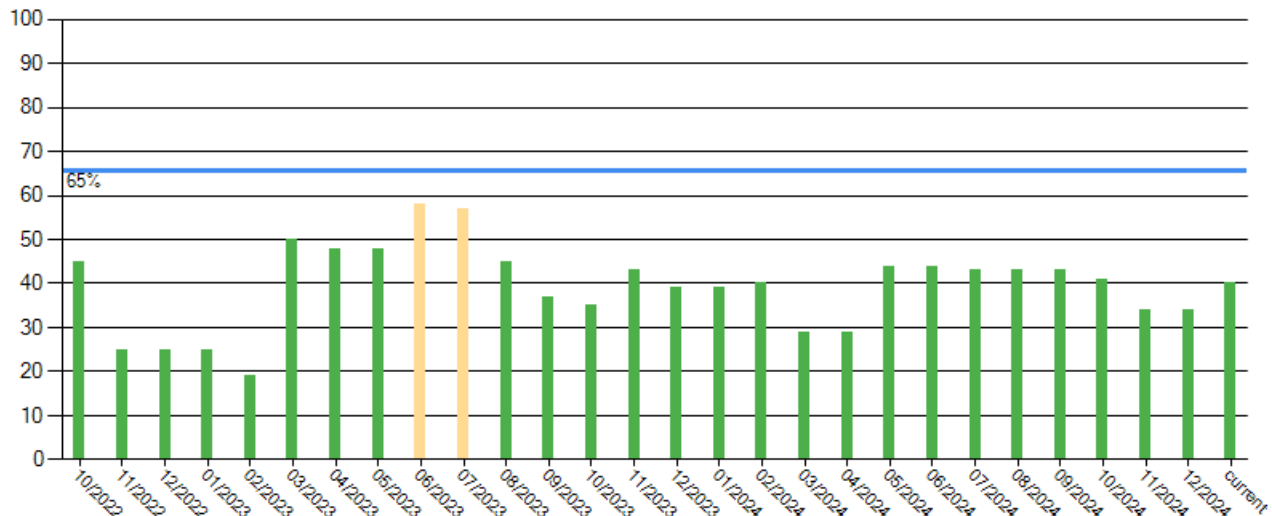



**BASIC Scores History - Hours of Service** [ToC](#)

**Alert - Above Threshold**

**Alert - Compliance Review  
Viol. in Past 12 Mo.**

**Within 10 pts of Threshold**

**Below Threshold**

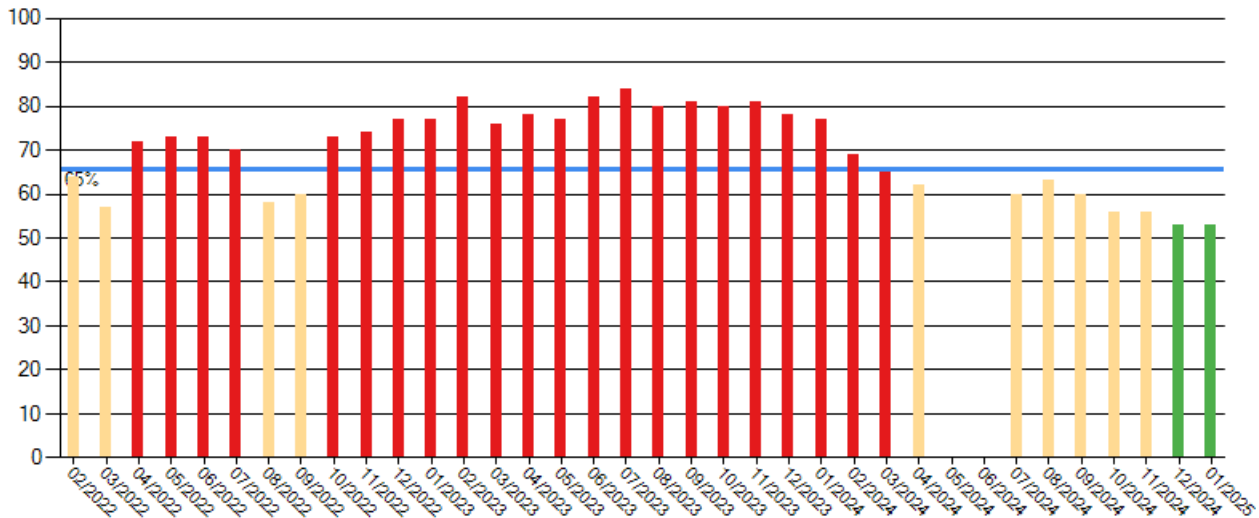

**BASIC Scores History - Driver Fitness** [ToC](#)

There are no Scores for this BASIC

**BASIC Scores History - Controlled Substance** [ToC](#)

There are no Scores for this BASIC



### BASIC Scores History - Vehicle Maintenance ToC

Alert - Above Threshold

Alert - Compliance Review  
Viol. in Past 12 Mo.

Within 10 pts of Threshold

Below Threshold

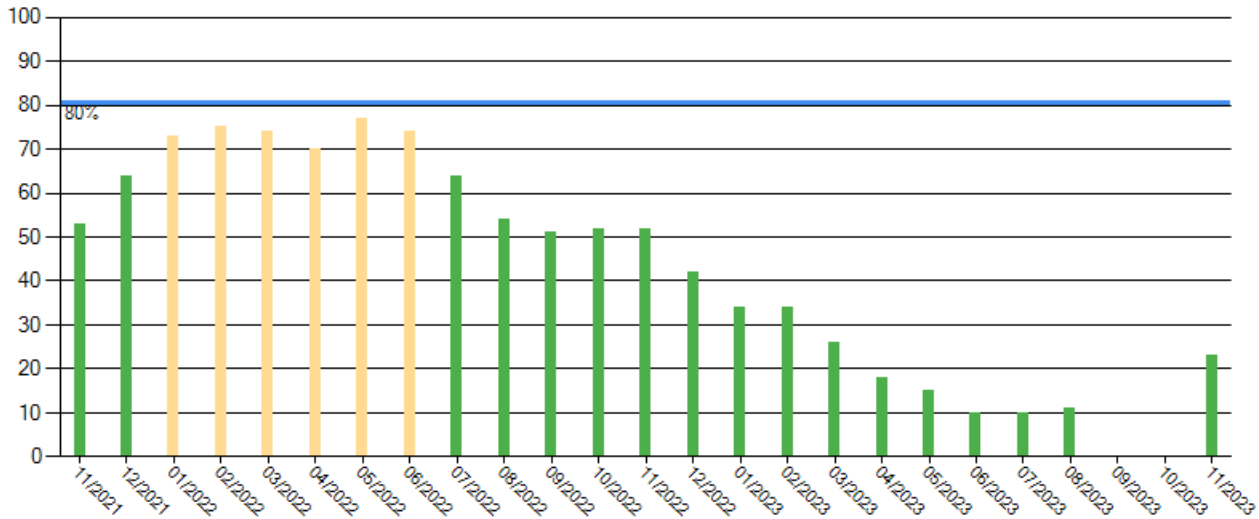

### BASIC Scores History - Crash ToC

Alert - Above Threshold

Alert - Compliance Review  
Viol. in Past 12 Mo.

Within 10 pts of Threshold

Below Threshold

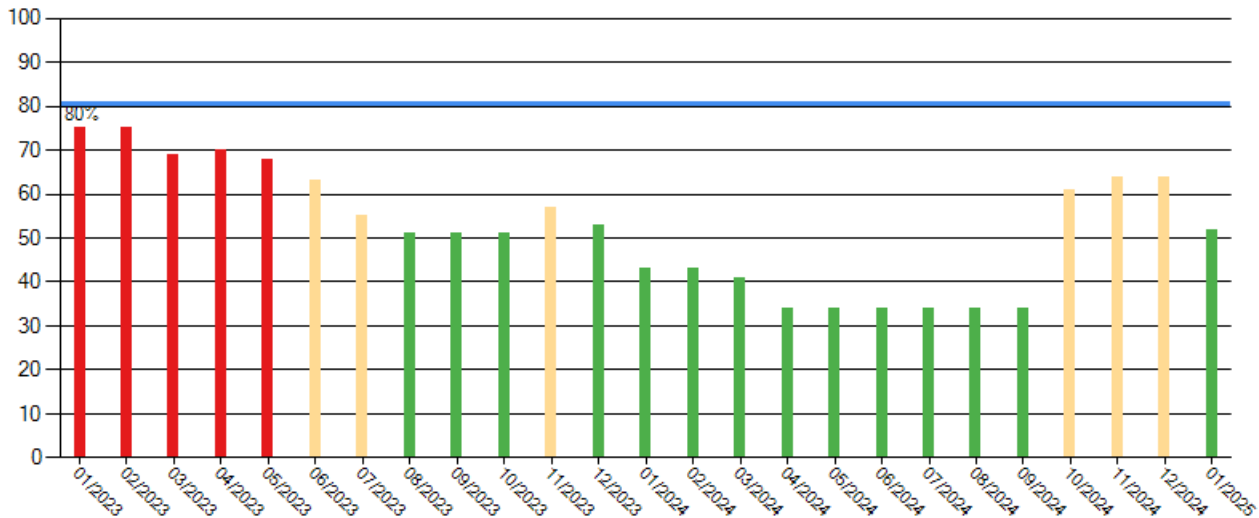

### BASIC Scores History - Hazmat ToC

There are no Scores for this BASIC





**BASIC Measures: Violation Points per Inspection Trends ToC**

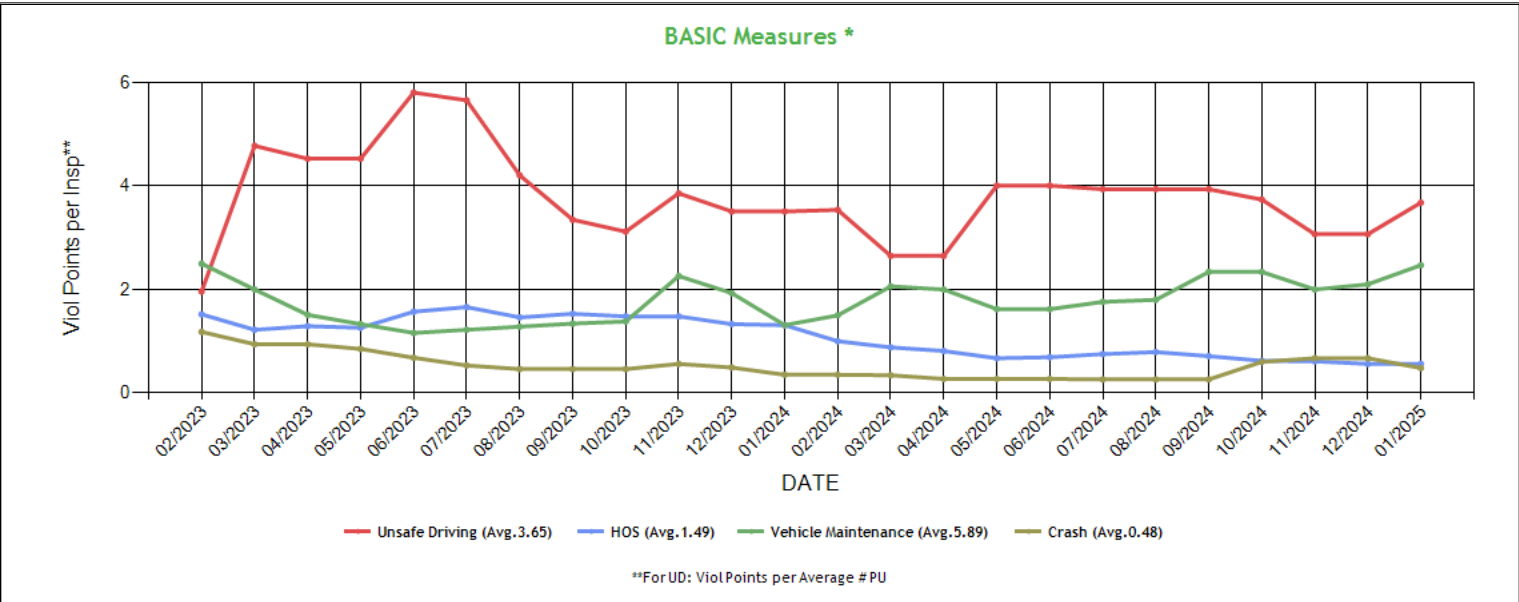

\* BASIC Measures are the absolute SMS scores that are compared within each Safety Event Group to determine the BASIC Score percentiles. Averages based on fleets with 6-10 power units.



**BASIC Measures \* - Table ToC**

UD-Unsafe Driving, HOS-Hours of Service, DF-Driver Fitness, CS-Controlled Substances, VM-Vehicle Maintenance

Date	UD Measure	UD AC	UD with Viol	HOS Measure	HOS AC	HOS with Viol	DF Measure	DF AC	DF with Viol	CS Measure	CS AC	CS with Viol	VM Measure	VM AC	VM with Viol
01/2025	3.68	N	6	0.56	N	5	0.00	N	0	0.00	N	0	2.47	N	3
12/2024	3.07	N	5	0.56	N	5	0.00	N	0	0.00	N	0	2.10	N	3
11/2024	3.07	N	5	0.61	N	7	0.00	N	0	0.00	N	0	2.00	N	3
10/2024	3.74	N	5	0.62	N	7	0.00	N	0	0.00	N	0	2.34	N	3
09/2024	3.94	N	6	0.71	N	8	0.00	N	0	0.00	N	0	2.34	N	3
08/2024	3.94	N	6	0.79	N	9	0.00	N	0	0.00	N	0	1.80	N	3
07/2024	3.94	N	6	0.75	N	9	0.00	N	0	0.00	N	0	1.76	N	3
06/2024	4.01	N	6	0.69	N	8	0.00	N	0	0.00	N	0	1.62	N	3
05/2024	4.01	N	6	0.67	N	8	0.00	N	0	0.00	N	0	1.62	N	3
04/2024	2.65	N	5	0.81	N	8	0.00	N	0	0.00	N	0	2.00	N	3
03/2024	2.65	N	5	0.88	N	8	0.00	N	0	0.00	N	0	2.06	N	4
02/2024	3.54	N	5	1.00	N	8	0.00	N	0	0.00	N	0	1.50	N	3
01/2024	3.51	N	5	1.31	N	9	0.00	N	0	0.00	N	0	1.31	N	3
12/2023	3.51	N	5	1.33	N	9	0.00	N	0	0.00	N	0	1.93	N	4
11/2023	3.86	N	5	1.48	N	9	0.00	N	0	0.00	N	0	2.26	N	5
10/2023	3.12	N	4	1.48	N	9	0.00	N	0	0.00	N	0	1.38	N	5
09/2023	3.35	N	4	1.53	N	9	0.00	N	0	0.00	N	0	1.34	N	5
08/2023	4.21	N	4	1.46	N	9	0.00	N	0	0.00	N	0	1.28	N	5
07/2023	5.66	N	5	1.66	N	9	0.00	N	0	0.00	N	0	1.22	N	5
06/2023	5.81	N	6	1.57	N	9	0.00	N	0	0.00	N	0	1.16	N	5
05/2023	4.53	N	5	1.26	N	8	0.00	N	0	0.00	N	0	1.33	N	6
04/2023	4.53	N	5	1.29	N	8	0.00	N	0	0.00	N	0	1.51	N	7
03/2023	4.78	N	5	1.22	N	8	0.00	N	0	0.00	N	0	2.00	N	8
02/2023	1.96	N	3	1.52	N	8	0.00	N	0	0.00	N	0	2.50	N	9
01/2023	2.45	N	3	1.23	N	7	0.00	N	0	0.00	N	0	3.06	N	9
12/2022	2.45	N	3	1.25	N	7	0.00	N	0	0.00	N	0	3.74	N	9
11/2022	2.45	N	3	1.12	N	5	0.00	N	0	0.00	N	0	4.58	N	9
10/2022	4.30	N	3	1.08	N	5	0.00	N	0	0.00	N	0	4.62	N	9
09/2022	2.62	N	2	0.71	N	4	0.00	N	0	0.00	N	0	4.45	N	9
08/2022	2.62	N	2	0.68	N	3	0.00	N	0	0.00	N	0	4.71	N	8
07/2022	3.20	N	2	0.97	N	3	0.00	N	0	0.00	N	0	5.70	N	8
06/2022	3.10	N	2	1.04	N	3	0.00	N	0	0.00	N	0	7.04	N	8
05/2022	3.10	N	2	1.04	N	3	0.00	N	0	0.00	N	0	7.62	N	8
04/2022	4.29	N	2	1.00	N	3	0.00	N	0	0.00	N	0	6.36	N	8
03/2022	4.29	N	2	1.02	N	3	0.00	N	0	0.00	N	0	6.86	N	7
02/2022	4.29	N	2	1.22	N	3	0.00	N	0	0.00	N	0	6.96	N	7
01/2022	5.83	N	2	0.43	N	2	0.00	N	0	0.00	N	0	6.74	N	7
12/2021	5.25	N	2	0.44	N	2	0.00	N	0	0.00	N	0	5.53	N	6
11/2021	5.25	N	2	0.45	N	2	0.00	N	0	0.00	N	0	4.41	N	5
10/2021	9.33	N	2	0.45	N	2	0.00	N	0	0.00	N	0	3.52	N	4
09/2021	9.33	N	2	0.48	N	2	0.00	N	0	0.00	N	0	4.57	N	4
08/2021	9.33	N	2	0.66	N	2	0.00	N	0	0.00	N	0	4.76	N	4
07/2021	1.50	N	1	0.72	N	2	0.00	N	0	0.00	N	0	5.37	N	4
06/2021	0.00	N	0	0.88	N	2	0.00	N	0	0.00	N	0	5.37	N	4
05/2021	0.00	N	0	1.13	N	2	0.00	N	0	0.00	N	0	4.57	N	3
04/2021	0.00	N	0	3.50	N	1	0.00	N	0	0.00	N	0	15.00	N	2
03/2021	0.00	N	0	7.00	N	1	0.00	N	0	0.00	N	0	10.00	N	1
02/2021	0.00	N	0	0.00	N	0	0.00	N	0	0.00	N	0	0.00	N	0

\* BASIC Measures are the absolute SMS scores that are compared within each Safety Event Group to determine the BASIC Score percentiles.



**KPI: BASIC Measures by Fleet Size and Cargo Group** [ToC](#)

**Fleet Size: 6-10 PUs**

Cargo Group (Companies)	Unsafe Driving		Hours of Service		Driver Fitness		Controlled Substance		Vehicle Maintenance		HM Compliance		Crash	
	Avg.	Comp. to Avg.	Avg.	Comp. to Avg.	Avg.	Comp. to Avg.	Avg.	Comp. to Avg.	Avg.	Comp. to Avg.	Avg.	Comp. to Avg.	Avg.	Comp. to Avg.
Bulk Goods (16892)	1.17	Worse	0.34	Worse	0.25	Better	0.02	Better	3.81	Better	0.03	Better	0.09	Worse
General Freight (30028)	1.12	Worse	0.33	Worse	0.35	Better	0.03	Better	3.87	Better	0.05	Better	0.09	Worse
Refrigerated (5002)	2.04	Worse	0.75	Better	0.25	Better	0.04	Better	4.64	Better	0.03	Better	0.14	Worse
EMPIRE EXPRESS LINES INC	3.68		0.56		0.00		0.00		2.47		0.00		0.48	

**Estimated ISS Score:** 5 Pass [ToC](#) [About the Inspection Selection System](#)



**Estimated ISS Score History - Table ToC**

Date	Estimated ISS Score	Recommendation	Algorithm
01/31/2025	5	Pass	Safety Algorithm
12/27/2024	4	Pass	Safety Algorithm
11/29/2024	4	Pass	Safety Algorithm
10/25/2024	4	Pass	Safety Algorithm
09/27/2024	5	Pass	Safety Algorithm
08/30/2024	4	Pass	Safety Algorithm
07/26/2024	4	Pass	Safety Algorithm
06/28/2024	3	Pass	Safety Algorithm
05/31/2024	3	Pass	Safety Algorithm
04/26/2024	4	Pass	Safety Algorithm
03/29/2024	80	Inspect	Safety Algorithm
02/23/2024	82	Inspect	Safety Algorithm
01/26/2024	82	Inspect	Safety Algorithm
12/29/2023	82	Inspect	Safety Algorithm
11/24/2023	84	Inspect	Safety Algorithm
10/27/2023	82	Inspect	Safety Algorithm
09/29/2023	82	Inspect	Safety Algorithm
08/25/2023	83	Inspect	Safety Algorithm
07/28/2023	85	Inspect	Safety Algorithm
06/30/2023	84	Inspect	Safety Algorithm
05/26/2023	88	Inspect	Safety Algorithm
04/28/2023	88	Inspect	Safety Algorithm
03/31/2023	89	Inspect	Safety Algorithm
02/24/2023	88	Inspect	Safety Algorithm
01/27/2023	88	Inspect	Safety Algorithm
12/30/2022	84	Inspect	Safety Algorithm
11/25/2022	85	Inspect	Safety Algorithm
10/28/2022	86	Inspect	Safety Algorithm
09/30/2022	7	Pass	Safety Algorithm
08/26/2022	7	Pass	Safety Algorithm
07/29/2022	83	Inspect	Safety Algorithm
06/24/2022	84	Inspect	Safety Algorithm
05/27/2022	84	Inspect	Safety Algorithm
04/29/2022	84	Inspect	Safety Algorithm
03/25/2022	8	Pass	Safety Algorithm
02/25/2022	9	Pass	Safety Algorithm
01/28/2022	15	Pass	Safety Algorithm
12/31/2021	14	Pass	Safety Algorithm
11/26/2021	11	Pass	Safety Algorithm
10/29/2021	1	Pass	Safety Algorithm
09/24/2021	1	Pass	Safety Algorithm
08/27/2021	1	Pass	Safety Algorithm
07/30/2021	1	Pass	Safety Algorithm
06/25/2021	1	Pass	Safety Algorithm
05/28/2021	1	Pass	Safety Algorithm
04/30/2021	72	Optional Inspect	Insufficient Data Algorithm
03/26/2021	62	Optional Inspect	Insufficient Data Algorithm
02/26/2021	66	Optional Inspect	Insufficient Data Algorithm

**Investigation Results ToC**

**No Investigations reported on FMCSA website**



## Penalties History ToC

There is a problem with the Penalties data on FMCSA website.

## Acute Critical Violations (Based on Investigations as per CSA Methodology Appendix A) ToC

No Data

No red flag violations in the last 24 months

## DOT Registration Information: The following information on this specific DOT # is from the Federal DOT (as of Operating Authority

DOT Registration: 02/10/2021		Total Power Units: 6	Total Trucks: 6	Total Trailers: 15	Total Passenger Vehicles: 0
Status	Entity Type	Organization Type	Nation	Total Cars	Drivers / CDL Drivers
A	C	-	US	0	11 / 11
MCS-150 Date	Op Codes	Shipper Op Codes	Shipper HazMat Op Codes	Latest Review Type	Latest Review Document Number(Date)
11/04/2024	A				()
MCS-150 Mileage (Year)	Record Update Date	Transports Hazmats	DOT Census Date	Recordable Accident Rate	Preventable Accident Rate
1,460,626 (2023)	11/04/2024	N	02/10/2021	2%	0%
MCS-151 Mileage	Safety Rating (Date)	SEA Accident	SEA Driver	SEA Vehicle	SEA Management
0	None (None)	0%	0%	0%	0%
Classification Codes		Cargo Carried (per MCS-150)			
Authorized-For-Hire		General Freight, Fresh Produce, Meat, Refrigerated foods, Beverages			

## DOT MCS-150 History ToC

(as of 11/09/2024 DOT census)

Census Date	MCS-150 Date	MCS-150 Mileage	VM T Year	Power Units	Drivers	Trailers	Company Rep1	Company Rep2	Email
11/9/2024	11/4/2024	1460626	2023	6	11	-	SUKHDEEP DHINDSA		FREIGHT@EMPIREXINC.COM
9/10/2024	7/24/2024	1460626	2023	11	18	-	SUKHDEEP DHINDSA		FREIGHT@EMPIREXINC.COM
3/9/2023	2/16/2023	1062289	2022	10	16	18	SUKHDEEP DHINDSA		Freight@Empirexinc.com
9/9/2022	9/7/2022	139181	2021	10	16	18	SUKHDEEP DHINDSA		Freight@Empirexinc.com
5/9/2022	5/2/2022	139181	2021	10	16	17	SUKHDEEP DHINDSA		Freight@Empirexinc.com
3/9/2022	2/23/2022	139181	2021	5	10	5	SUKHDEEP DHINDSA		SUKHDHINDSA@HOTMAIL.COM
7/9/2021	6/14/2021	0		8	8	8	SUKHDEEP DHINDSA		
5/9/2021	4/22/2021	0		1	1	1	SUKHDEEP DHINDSA		SUKH_DHINDSA@HOTMAIL.COM
3/9/2021	2/10/2021	0		1	1	1	SUKHDEEP DHINDSA		SUKH_DHINDSA@HOTMAIL.COM



## Crash Summary Chart **ToC**Crashes Summary - Chart (based on all available crash data)

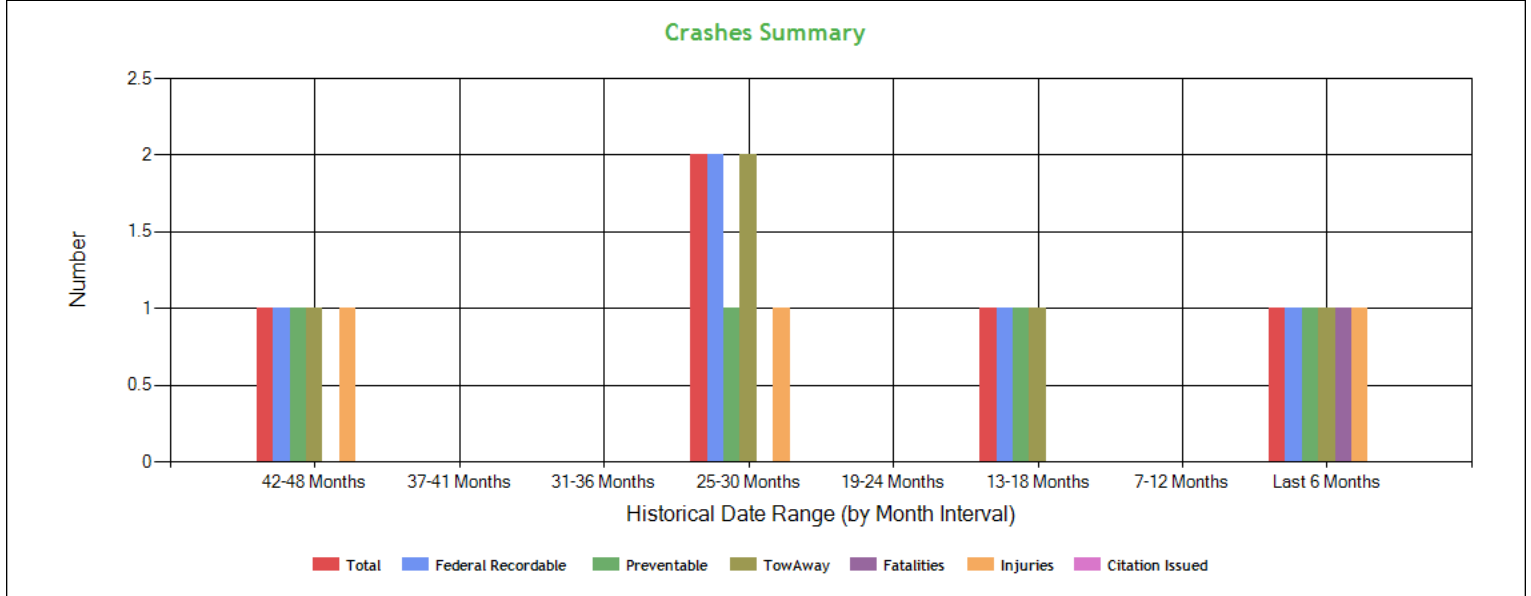

## Crashes Summary - Table (based on all available crash data) **ToC**

	TOTAL	Last 6 months	7-12 months	13-18 months	19-24 months	25-30 months	30-36 months	37-41 months	42-48 months	Over 49 months
Total Reportable	5	1	0	1	0	2	0	0	1	0
Fatalities	1	1	0	0	0	0	0	0	0	0
Injuries	3	1	0	0	0	1	0	0	1	0
Tow Away	5	1	0	1	0	2	0	0	1	0
With Citations	0	0	0	0	0	0	0	0	0	0
Federal Recordable	5	1	0	1	0	2	0	0	1	0
Preventable	4	1	0	1	0	1	0	0	1	0
Crash per Pwr Unit	-	16.67%	0.0%	16.67%	0.0%	33.33%	0.0%	0.0%	16.67%	-

## Inspection Summary **ToC**

The following inspection information is based on results for 24 months prior to: 02/24/2025. Please note that the total inspections number is not necessarily the total of the vehicle, driver and hazmat inspections, as one inspection may have included any combination of the below inspections.

Overall	Vehicle	Driver	Hazmat
(Please note that the total inspections number is not necessarily the total of the vehicle, driver and hazmat inspections, as one inspection may have included any combination of the below inspections)  Total Inspections: 27 Total Out of Service: 2  Out of Service: 7.41% National Average: 21.33% Difference: -13.92%	Total Inspections: 11 Total Out of Service: 1  Out of Service: 9.09% National Average: 25.44% Difference: -16.35%	Total Inspections: 27 Total Out of Service: 0  Out of Service: 0.00% National Average: 6.78% Difference: -6.78%	Total Inspections: 0 Total Out of Service: 0  Out of Service: 0.00% National Average: 2.97% Difference: -2.97%



**KPI: Inspection Viol OOS Rates by Cargo Group ToC**

Cargo Group	OVERALL		VEHICLE		DRIVER		HAZMAT	
	Average	Compared to Average	Average	Compared to Average	Average	Compared to Average	Average	Compared to Average
Bulk Goods	22.14%	Better	24.58%	Better	7.31%	Better	0.33%	Better
General Freight	24.46%	Better	26.49%	Better	8.82%	Better	0.50%	Better
Refrigerated	20.87%	Better	22.98%	Better	8.65%	Better	0.11%	Better
EMPIRE EXPRESS LINES INC	7.41%		9.09%		0%		0%	

**FHWA Registration Information: The following data on this Motor Carrier is from the Federal Hwy Administration (as of 2/5/2025)**

Docket Number	DOT Number	Company Name	DBA Name	Address	City	State	Country	ZIP Code
MC1200684	3567729	EMPIRE EXPRESS LINES INC		8372 MCGRAY WAY	ELK GROVE	CA	US	95624
Phone Number	Fax Number	Mail Address	Mail City	Mail State	Mail Contry	Mail ZIP Code	Mail Phone Number	Mail Fax Number
(916)-805-0084								
Date of Last Change	Freight	Passenger	Household Goods	Active Authority	Pending Authority	Revocation Pending Authority		
2/5/2025	Y	N	N	/ Common /	/	/ Common /		

**Insurance Required (as of 02/05/2025) ToC**

Docket Number	Insurance Type	Insurance Required	Insurance on File
MC1200684	BIPD	\$750k	\$750k
MC1200684	Cargo	No	No
MC1200684	Bond	No	No

**Active / Pending Insurance (as of 02/05/2025)**

Docket Number	Form	Type	Insurance Carrier	Policy/Surety	Coverage From	Coverage To	Required	On File	Effective Date	Cancel Date
MC1200684	91X	BIPD/Primary	SOUTHLAKE SPECIALTY INSURANCE COMPANY	TMA71005791	\$0k	\$750k	\$750k	\$750k	03/03/2024	03/03/2025

**Insurance History (as of 02/05/2025)**

Docket Number	Form	Type	Insurance Carrier	Policy/Surety	Coverage From	Coverage To	Effective Date From	Effective Date To
MC1200684	91X	BIPD/Primary	SOUTHLAKE SPECIALTY INSURANCE COMPANY	TMA22101942	\$0k	\$750k	08/11/2023	03/03/2024 Cancelled
MC1200684	91X	BIPD/Primary	SOUTHLAKE SPECIALTY INSURANCE COMPANY	TMA22101942	\$0k	\$750k	04/30/2023	08/11/2023 Cancelled
MC1200684	91X	BIPD/Primary	SOUTHLAKE SPECIALTY INSURANCE COMPANY	TMA22101942	\$0k	\$750k	03/03/2023	04/30/2023 Cancelled
MC1200684	91X	BIPD/Primary	UNITED SPECIALTY INSURANCE COMPANY	GWP80810 00	\$0k	\$750k	03/03/2022	03/04/2023 Cancelled
MC1200684	91X	BIPD/Primary	SECURITY NATIONAL INSURANCE CO.	SMC1797634	\$0k	\$750k	03/02/2021	03/02/2022 Cancelled



**FHWA Authorities (as of 02/05/2025) ToC**

Docket#	L&I Name	Active Authority	Inactive Authority	Pending Authority	Revocation Pending Authority	Freight	Passenger	Household Goods
MC1200684	EMPIRE EXPRESS LINES INC	Common /			Common /	Yes	No	No

**Authority History (as of 02/05/2025)**

Docket Number	Sub	Auth Type	Original Action	Disposition
MC1200684		COMMON	INVOLUNTARY REVOCATION 2/5/2024 12:00:00 AM	DISCONTINUED REVOCATION 3/4/2024 12:00:00 AM
MC1200684		COMMON	INVOLUNTARY REVOCATION 7/17/2023 12:00:00 AM	DISCONTINUED REVOCATION 8/10/2023 12:00:00 AM
MC1200684		COMMON	INVOLUNTARY REVOCATION 4/3/2023 12:00:00 AM	DISCONTINUED REVOCATION 4/10/2023 12:00:00 AM
MC1200684		COMMON	INVOLUNTARY REVOCATION 2/6/2023 12:00:00 AM	DISCONTINUED REVOCATION 3/6/2023 12:00:00 AM
MC1200684		COMMON	INVOLUNTARY REVOCATION 2/3/2022 12:00:00 AM	DISCONTINUED REVOCATION 3/4/2022 12:00:00 AM
MC1200684		COMMON	GRANTED 3/19/2021 12:00:00 AM	

**Severe Violations (i.e. those with >= 8 points) - Chart : 5 Violations 5 occurrences ToC**

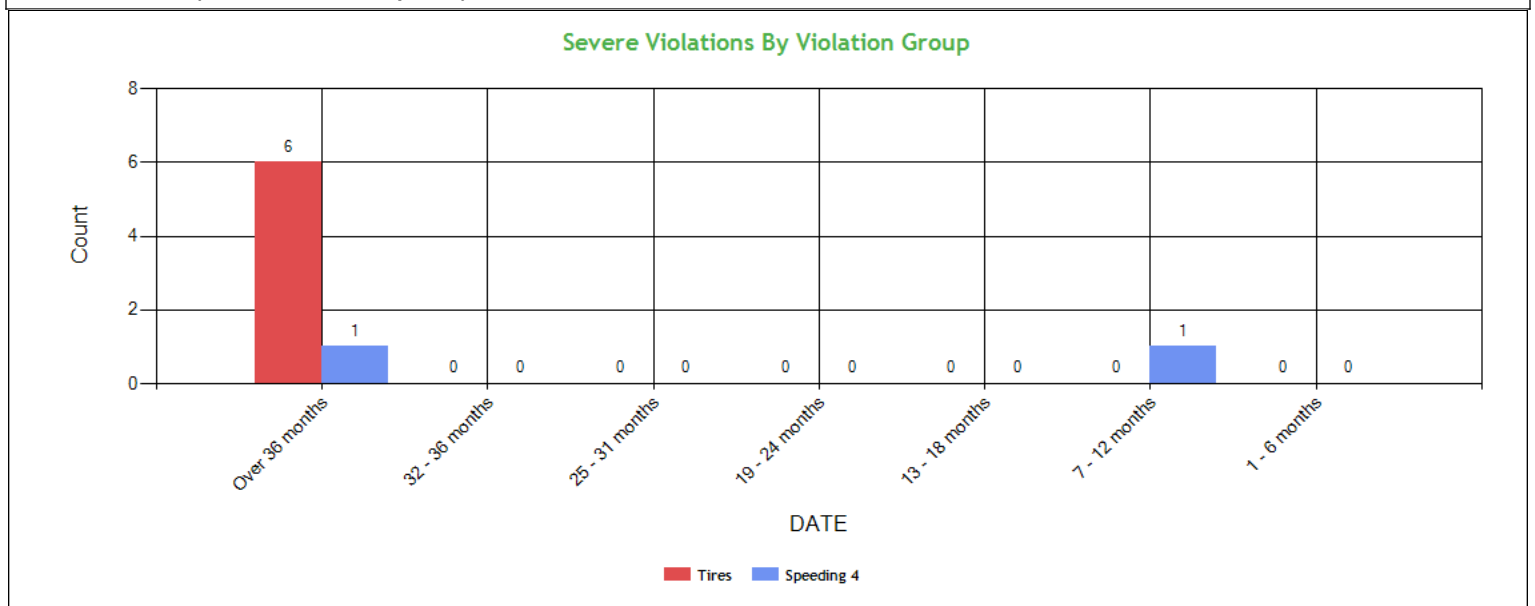

**Severe Violations (i.e. those with >= 8 points) - Table : 5 Violations 8 occurrences ToC**

Code	Description	Category	BASIC Weight	Total count	Last 6 month s	7-12 month s	13-18 month s	19-24 month s	25-31 month s	32-36 month s	Over 36 month s
393.75A	Flat tire or fabric exposed	Tires	8	2	0	0	0	0	0	0	2
393.75A1	Tire -ply or belt material exposed	Tires	8	2	0	0	0	0	0	0	2
392.2SLLS4	State/Local Laws - Speeding 15 or more miles per hour over the speed limit	Speeding 4	10	1	0	1	0	0	0	0	0
392.2SLLSWZ	State/Local Laws - Speeding work/construction zone	Speeding 4	10	1	0	0	0	0	0	0	1
393.75A3	Tire -flat and/or audible air leak	Tires	8	2	0	0	0	0	0	0	2





Violation Report <b>ToC</b>						
Inspection Date	Inspection State	BASIC	Violation Description	OOS	VIN	Severity Points
01/05/2025	NM	Unsafe Driving	392.2SLLS2 - State/Local Laws - Speeding 6-10 miles per hour over the speed limit	No	3AKJHHDR8PSNV7152	4
09/09/2024	OH	Vehicle Maintenance	393.9A - Inoperative required lamps	No	3AKJHHDR8PSNV7152	2
07/05/2024	CA	Hours-Of-Service	395.8 - Driver record of duty status (general/form and manner)	No	3AKJHHDR8PSNV7152	1
05/21/2024	MD	Unsafe Driving	392.2SLLS4 - State/Local Laws - Speeding 15 or more miles per hour over the speed limit	No	1XKYD49X3MJ447246	10
03/05/2024	CA	-	392.2DIM - Dimension Violation (Width / Height / Length)	No	3AKJHHDR7PSNV7112	0
02/27/2024	MD	Vehicle Maintenance	393.45B2UV - Brake Hose or Tubing Chafing and/or Kinking Under Vehicle	Yes	3AKJHHDR8PSNV7152	4
12/14/2023	CA	-	392.2SLEWG2 - State/Local Laws - Excessive Weight-More Than 2501-5000 Lbs Over Gross Weight	No	1XKYD49X9MJ447235	0
11/10/2023	CA	Vehicle Maintenance	393.47E - Clamp/Roto-Chamber type brake(s) out of adjustment	No	1UYVS2538J2219262	4
11/10/2023	CA	Vehicle Maintenance	393.55E - ABS - malfunctioning lamps towed CMV manufactured on or after 3/1/1998	No	1UYVS2538J2219262	4
11/10/2023	CA	Vehicle Maintenance	393.53B - Automatic brake adjuster CMV manufactured on or after 10/20/1994 - air brake	No	1UYVS2538J2219262	4
11/10/2023	CA	Unsafe Driving	392.71A - Using or equipping a CMV with radar detector	No	1XKYD49X9MJ447235	5
05/29/2023	CA	Hours-Of-Service	392.2H - State/Local Hours-of-Service (HOS)	No	1XKYD49X3MJ447246	7
05/25/2023	CA	Hours-Of-Service	395.30B1 - Driver failed to certify the accuracy of the information gathered by the ELD	No	1XKYD49X9MJ447235	1
05/07/2023	NM	Unsafe Driving	392.2 - Operating a commercial motor vehicle not in accordance with the laws, ordinances, and regulations of the jurisdiction in which it is being operated - Unsafe Driving	No	3AKJHHDR8PSNV7152	0
03/22/2023	IN	Unsafe Driving	392.2SLLS2 - State/Local Laws - Speeding 6-10 miles per hour over the speed limit	No	3AKJHHDR7PSNV7112	4
03/19/2023	AZ	-	392.2MI - Miscellaneous Traffic Law Violation	No	3AKJHHDR7PSNV7112	0
03/19/2023	AZ	Hours-Of-Service	395.22G - Portable ELD not mounted in a fixed position and visible to driver	No	3AKJHHDR7PSNV7112	1
03/19/2023	AZ	Hours-Of-Service	395.22H4 - Driver failed to maintain supply of blank driver's records of duty status graph-grids	No	3AKJHHDR7PSNV7112	1
03/01/2023	IN	Unsafe Driving	392.2SLLS3 - State/Local Laws - Speeding 11-14 miles per hour over the speed limit	No	1XKYD49X9MJ447235	7
02/17/2023	CA	-	392.2AU - State Operating Authority Violation	No	3AKJHHDR4NSND3939	0
No filters were applied when generating this report, see the live report for more options.						



## Violation Summary ToC

BASIC	Violation Group	Code	Description	# of Violations	# of OOS Violations	Severity Points
Unsafe Driving	Speeding 4	392.2SLLS4	State/Local Laws - Speeding 15 or more miles per hour over the speed limit	1	0	10
Unsafe Driving	Speeding 3	392.2SLLS3	State/Local Laws - Speeding 11-14 miles per hour over the speed limit	1	0	7
Hours-Of-Service (HOS) Compliance	False Log	395.8E	False report of drivers record of duty status	1	1	7
Hours-Of-Service (HOS) Compliance	Hours	392.2H	State/Local Hours-of-Service (HOS)	1	0	7
Hours-Of-Service (HOS) Compliance	Incomplete/Wrong Log	395.20B	The ELDs display screen cannot be viewed outside of the commercial motor vehicle.	1	0	5
Unsafe Driving	Speeding Related	392.71A	Using or equipping a CMV with radar detector	1	0	5
Vehicle Maintenance	Brakes Out of Adjustment	393.47E	Clamp/Roto-Chamber type brake(s) out of adjustment	1	0	4
Vehicle Maintenance	Brakes, All Others	393.55E	ABS - malfunctioning lamps towed CMV manufactured on or after 3/1/1998	1	0	4
Vehicle Maintenance	Brakes, All Others	393.53B	Automatic brake adjuster CMV manufactured on or after 10/20/1994 - air brake	1	0	4
Unsafe Driving	Speeding 2	392.2SLLS2	State/Local Laws - Speeding 6-10 miles per hour over the speed limit	2	0	4
Vehicle Maintenance	Brakes, All Others	393.45B2UV	Brake Hose or Tubing Chafing and/or Kinking Under Vehicle	1	1	4
Vehicle Maintenance	Clearance Identification Lamps/Other	393.9A	Inoperative required lamps	1	0	2
Hours-Of-Service (HOS) Compliance		395.22G	Portable ELD not mounted in a fixed position and visible to driver	1	0	1
Hours-Of-Service (HOS) Compliance	Other Log/Form & Manner	395.30B1	Driver failed to certify the accuracy of the information gathered by the ELD	1	0	1
Hours-Of-Service (HOS) Compliance	Other Log/Form & Manner	395.8	Driver record of duty status (general/form and manner)	1	0	1
Hours-Of-Service (HOS) Compliance		395.22H4	Driver failed to maintain supply of blank driver's records of duty status graph-grids	1	0	1
	Not used in SMS Calculation	392.2SLLEWG2	State/Local Laws - Excessive Weight-More Than 2501-5000 Lbs Over Gross Weight	1	0	0
Unsafe Driving	Not used in SMS Calculation	392.2	Operating a commercial motor vehicle not in accordance with the laws, ordinances, and regulations of the jurisdiction in which it is being operated - Unsafe Driving	1	0	0
	Not used in SMS Calculation	392.2MI	Miscellaneous Traffic Law Violation	1	0	0
	Not used in SMS Calculation	392.2AU	State Operating Authority Violation	1	0	0

No filters were applied when generating this report, see the live report for more options.



**Violation Enforcement Chronology - Chart ToC**

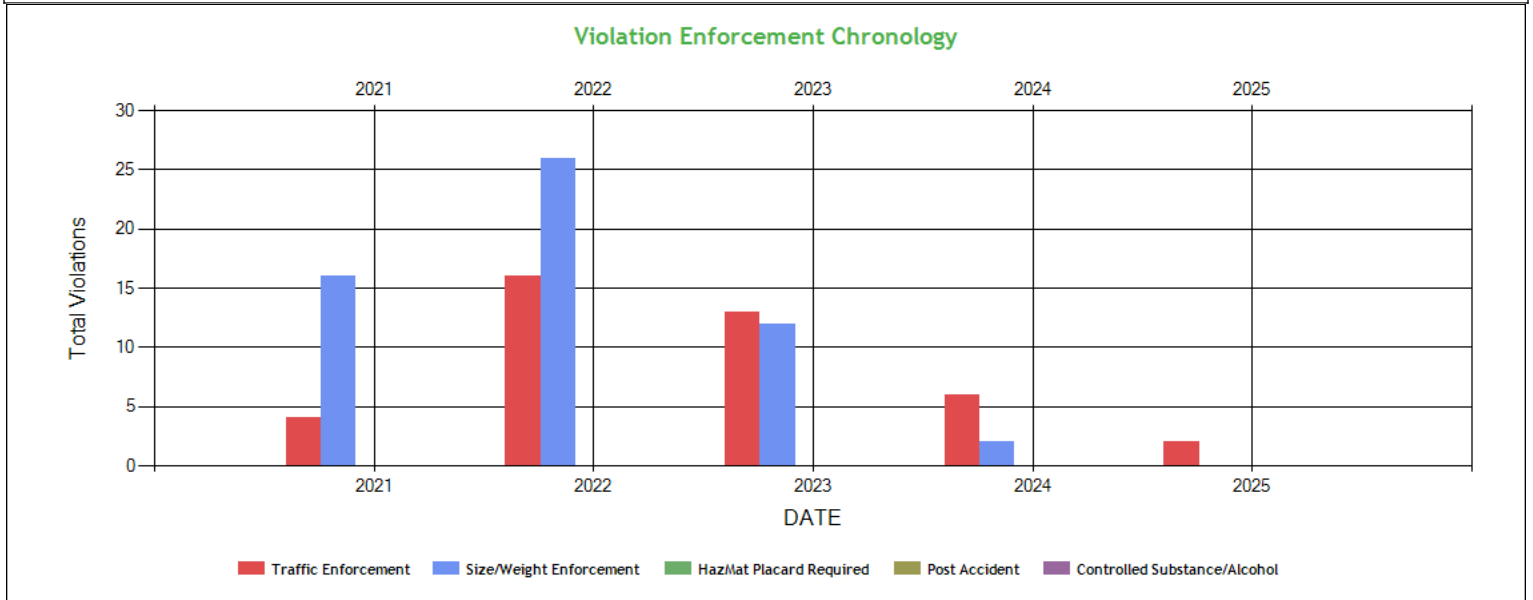

**Violation Enforcement Chronology - Table ToC**

	2021	2022	2023	2024	2025
Traffic Enforcement	4	16	13	6	2
Size/Weight Enforcement	16	26	12	2	0
HazMat Placard Required	0	0	0	0	0
Post Accident	0	0	0	0	0
Controlled Substance/Alcohol	0	0	0	0	0

**Inspection Violations & OOS Counts - Chart ToC**

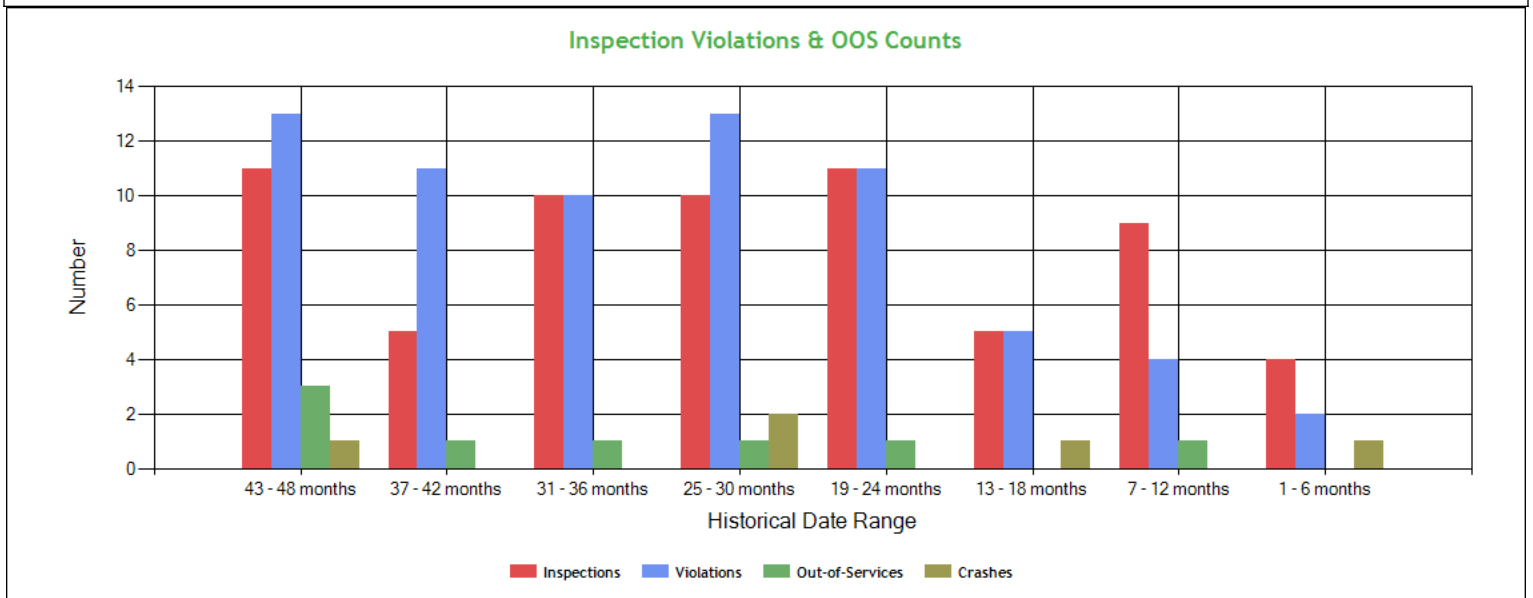



**Inspection Violations & OOS Counts - Table** [ToC](#)

Date Range	Inspections	Violations	Out-of-Services	Crashes
<b>TOTAL</b>	66	69	8	5
<b>1 - 6 months</b>	4	2	0	1
<b>7 - 12 months</b>	9	4	1	0
<b>13 - 18 months</b>	5	5	0	1
<b>19 - 24 months</b>	11	11	1	0
<b>25 - 30 months</b>	10	13	1	2
<b>31 - 36 months</b>	10	10	1	0
<b>37 - 42 months</b>	5	11	1	0
<b>43 - 48 months</b>	11	13	3	1

**Radius of Operation (based on Inspections and Crashes during the past 3 years)** [ToC](#)

	Total	Drive between 0 and 50 miles radius	Drive between 51 and 200 miles radius	Drive between 201 and 300 miles radius	Drive between 301 and 400 miles radius	Drive between 401 and 500 miles radius	Drive between 501 and 600 miles radius	Drive beyond 600 miles radius
<b>Power Units (i.e. unique VINs)</b>	10	0	1	1	0	0	1	7
<b>Percent</b>	100%	0%	10%	10%	0%	0%	10%	70%



**Inspection & Crash Locations - Chart ToC**

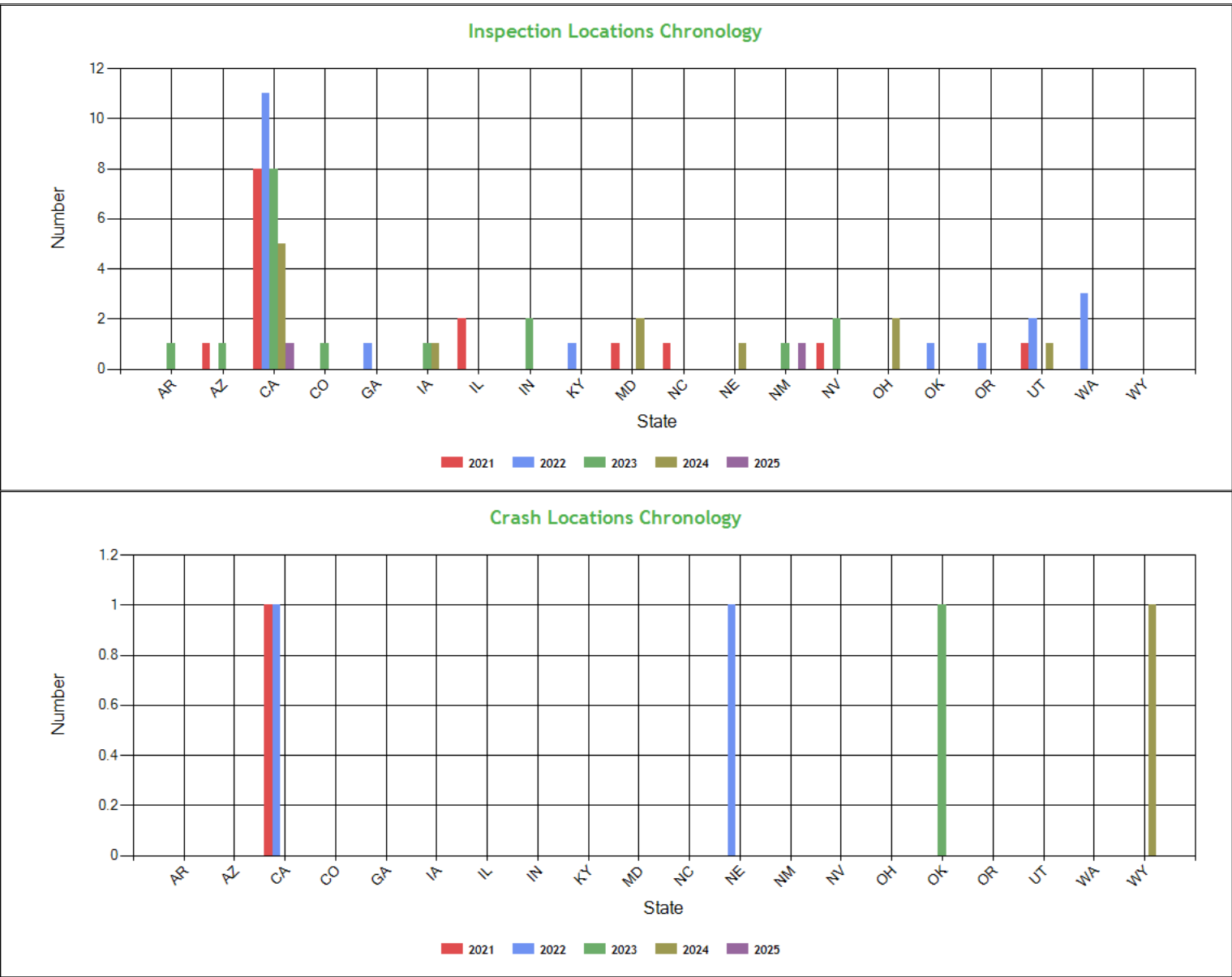



**Inspection & Crash Locations - Table ToC**

State	Inspections					Violations					Out-of-Services					Crashes				
	2021	2022	2023	2024	2025	2021	2022	2023	2024	2025	2021	2022	2023	2024	2025	2021	2022	2023	2024	2025
TOTAL	15	20	17	12	2	21	26	16	5	1	3	3	1	1	0	1	2	1	1	0
AR	0	0	1	0	0	0	0	0	0	0	0	0	0	0	0	0	0	0	0	0
AZ	1	0	1	0	0	1	0	3	0	0	0	0	0	0	0	0	0	0	0	0
CA	8	11	8	5	1	13	7	8	2	0	1	2	0	0	0	1	1	0	0	0
CO	0	0	1	0	0	0	0	0	0	0	0	0	0	0	0	0	0	0	0	0
GA	0	1	0	0	0	0	1	0	0	0	0	0	0	0	0	0	0	0	0	0
IA	0	0	1	1	0	0	0	2	0	0	0	0	1	0	0	0	0	0	0	0
IL	2	0	0	0	0	1	0	0	0	0	0	0	0	0	0	0	0	0	0	0
IN	0	0	2	0	0	0	0	2	0	0	0	0	0	0	0	0	0	0	0	0
KY	0	1	0	0	0	0	1	0	0	0	0	0	0	0	0	0	0	0	0	0
MD	1	0	0	2	0	1	0	0	2	0	0	0	0	1	0	0	0	0	0	0
NC	1	0	0	0	0	2	0	0	0	0	2	0	0	0	0	0	0	0	0	0
NE	0	0	0	1	0	0	0	0	0	0	0	0	0	0	0	0	1	0	0	0
NM	0	0	1	0	1	0	0	1	0	1	0	0	0	0	0	0	0	0	0	0
NV	1	0	2	0	0	0	0	0	0	0	0	0	0	0	0	0	0	0	0	0
OH	0	0	0	2	0	0	0	0	1	0	0	0	0	0	0	0	0	0	0	0
OK	0	1	0	0	0	0	0	0	0	0	0	0	0	0	0	0	0	1	0	0
OR	0	1	0	0	0	0	1	0	0	0	0	1	0	0	0	0	0	0	0	0
UT	1	2	0	1	0	3	1	0	0	0	0	0	0	0	0	0	0	0	0	0
WA	0	3	0	0	0	0	15	0	0	0	0	0	0	0	0	0	0	0	0	0
WY	0	0	0	0	0	0	0	0	0	0	0	0	0	0	0	0	0	0	1	0

**Hot Spot Summary ToC**

Year	Month	Level 5	Level 5 %	Level 4	Level 4 %	Level 3	Level 3 %	Level 2	Level 2 %	Level 1	Level 1 %	Level 0	Level 0 %	Levels 1 - 5	Levels 1 - 5 %
2025	February (Partial)	0	0.00%	0	0.00%	0	0.00%	1	7.14%	0	0.00%	0	0.00%	1	7.14%
2025	January	0	0.00%	0	0.00%	0	0.00%	0	0.00%	0	0.00%	1	7.14%	0	0.00%
2024	October	0	0.00%	0	0.00%	0	0.00%	0	0.00%	0	0.00%	1	7.14%	0	0.00%
2024	September	0	0.00%	1	7.14%	0	0.00%	0	0.00%	0	0.00%	0	0.00%	1	7.14%
2024	August	0	0.00%	0	0.00%	1	7.14%	0	0.00%	0	0.00%	0	0.00%	1	7.14%
2024	July	0	0.00%	0	0.00%	0	0.00%	1	7.14%	0	0.00%	1	7.14%	1	7.14%
2024	May	0	0.00%	0	0.00%	0	0.00%	1	7.14%	0	0.00%	0	0.00%	1	7.14%
2024	April	0	0.00%	0	0.00%	0	0.00%	1	7.14%	0	0.00%	1	7.14%	1	7.14%
2024	March	0	0.00%	0	0.00%	1	7.14%	1	7.14%	0	0.00%	0	0.00%	2	14.28%
2024	February	1	7.14%	1	7.14%	0	0.00%	0	0.00%	0	0.00%	0	0.00%	2	14.28%
Totals		1	7.14%	2	14.28%	2	14.28%	5	35.70%	0	0.00%	4	28.56%	10	71.40%

**Hot Spot Analysis**

State	County	Level	Count	Percentage
MD	Cecil	5	1	7.14%
OH	Licking	4	1	7.14%
OH	Preble	4	1	7.14%
CA	San Joaquin	3	1	7.14%
CA	Solano	3	1	7.14%
CA	Nevada	2	4	28.57%
MD	Allegany	2	1	7.14%

Report generated using the last 12 full months of inspection data



**Inspection Violation % OOS Chronology - Chart** [ToC](#)

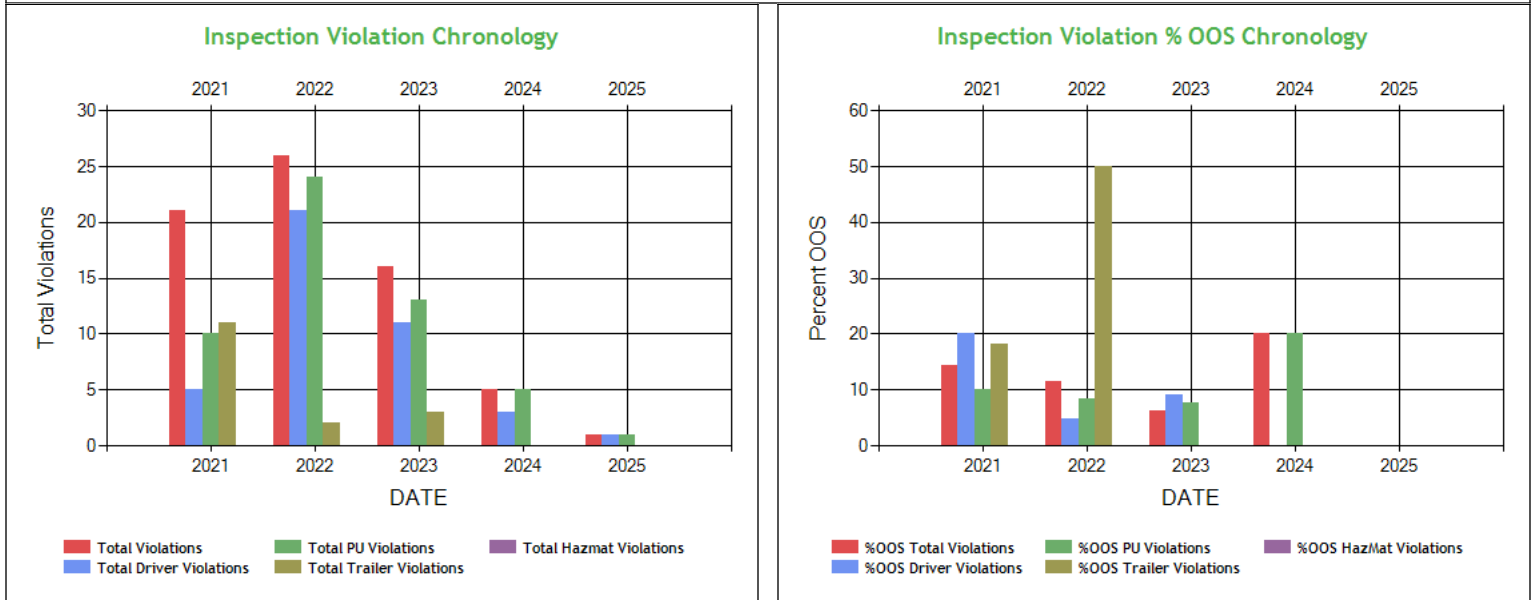

**Inspection Violation % OOS Chronology - Table** [ToC](#)

	2021	2022	2023	2024	2025
Total Violations	21	26	16	5	1
Total Out Of Services	3	3	1	1	0
%OOS Total Violations	14.29	11.54	6.25	20.0	0
Total Driver Violations	5	21	11	3	1
Total Driver Out Of Services	1	1	1	0	0
%OOS Driver Violations	20.0	4.76	9.09	0	0
Total PU Violations	10	24	13	5	1
Total PU Out Of Services	1	2	1	1	0
%OOS PU Violations	10.0	8.33	7.69	20.0	0
Total Trailer Violations	11	2	3	0	0
Total Trailer Out Of Services	2	1	0	0	0
%OOS Trailer Violations	18.18	50.0	0	0	0
Total Hazmat Violations	0	0	0	0	0
Total Hazmat Out Of Services	0	0	0	0	0
%OOS HazMat Violations	0	0	0	0	0



**Percent of Insp & Crash by State - Chart ToC**

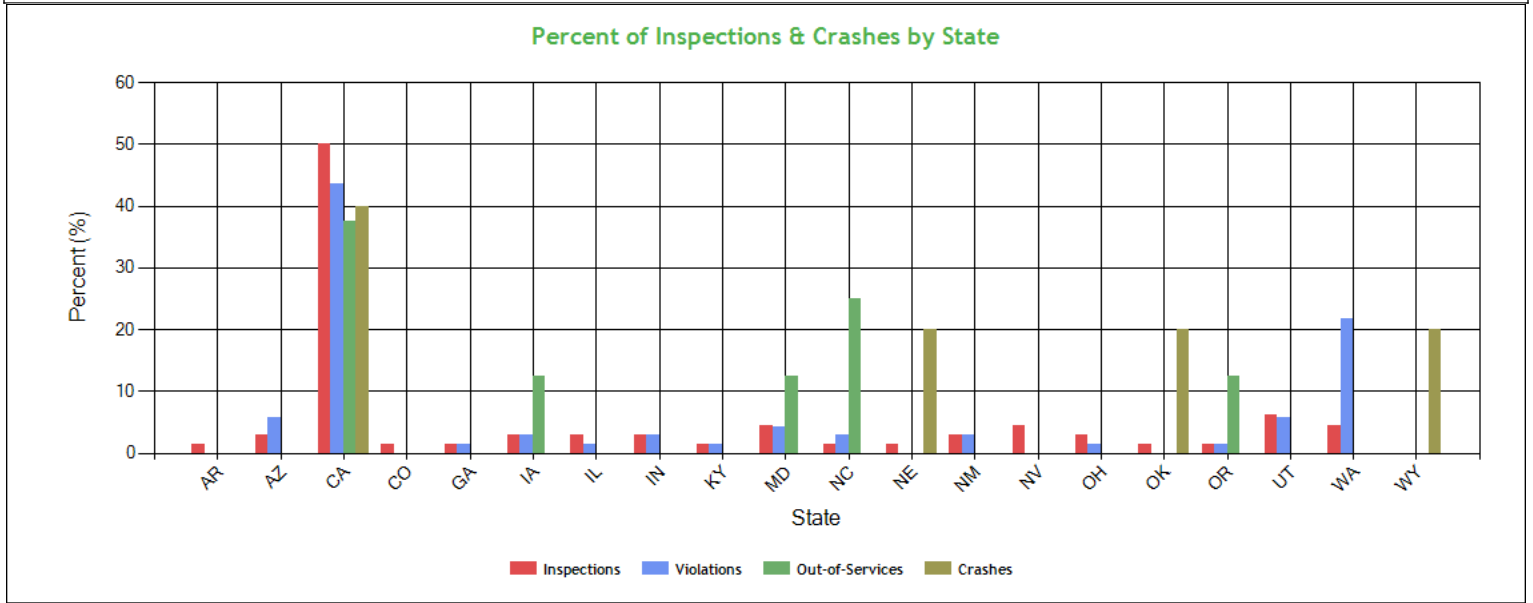

**Percent of Insp & Crash by State - Table (based on Inspection data from the last 4 years) ToC**

State	Inspections		Violations		Out-of-Services		Crashes	
	Total	Percent	Total	Percent	Total	Percent	Total	Percent
	66	100	69	100	8	100	5	100
AR	1	1.5	0	0	0	0	0	0
AZ	2	3	4	5.8	0	0	0	0
CA	33	50	30	43.5	3	37.5	2	40
CO	1	1.5	0	0	0	0	0	0
GA	1	1.5	1	1.4	0	0	0	0
IA	2	3	2	2.9	1	12.5	0	0
IL	2	3	1	1.4	0	0	0	0
IN	2	3	2	2.9	0	0	0	0
KY	1	1.5	1	1.4	0	0	0	0
MD	3	4.5	3	4.3	1	12.5	0	0
NC	1	1.5	2	2.9	2	25	0	0
NE	1	1.5	0	0	0	0	1	20
NM	2	3	2	2.9	0	0	0	0
NV	3	4.5	0	0	0	0	0	0
OH	2	3	1	1.4	0	0	0	0
OK	1	1.5	0	0	0	0	1	20
OR	1	1.5	1	1.4	1	12.5	0	0
UT	4	6.1	4	5.8	0	0	0	0
WA	3	4.5	15	21.7	0	0	0	0
WY	0	0	0	0	0	0	1	20





**VIN Insp Summary by State (based on inspection from the last 2 years) ToC**

VIN	Insp	Viol Pts	Counts in each State																			
			CA		UT		MD		NV		WA		AZ		IA		IL		IN		OH	
			Insp	Viol Pts	Insp	Viol Pts	Insp	Viol Pts	Insp	Viol Pts	Insp	Viol Pts	Insp	Viol Pts	Insp	Viol Pts	Insp	Viol Pts	Insp	Viol Pts	Insp	Viol Pts
<b>TOTALS</b>	<b>200/300*</b>	<b>56/178**</b>	<b>33</b>	<b>89</b>	<b>4</b>	<b>15</b>	<b>3</b>	<b>14</b>	<b>3</b>	<b>0</b>	<b>3</b>	<b>19</b>	<b>2</b>	<b>12</b>	<b>2</b>	<b>12</b>	<b>2</b>	<b>4</b>	<b>2</b>	<b>11</b>	<b>2</b>	<b>2</b>
3AKJHHR8PSNV7152	11	14	2	1	0	0	1	4	2	0	1	3	0	0	1	0	0	0	0	0	1	2
1XKYD49X9MJ447235	9	16	5	6	0	0	0	0	1	0	1	3	0	0	0	0	0	0	1	7	0	0
3AKJHHRXKSKD3396	8	22	6	12	0	0	0	0	0	0	0	0	0	0	0	0	0	0	0	0	0	0
1XKYD49X3MJ447246	7	38	3	15	1	0	2	10	0	0	1	13	0	0	0	0	0	0	0	0	0	0
1XKYD49X7NJ473415	7	17	4	1	1	4	0	0	0	0	0	0	0	0	1	12	1	0	0	0	0	0
3AKJHHR4NSND3399	7	0	3	0	0	0	0	0	0	0	0	0	0	0	0	0	0	0	0	0	1	0
3AKJHHR7PSNV7112	6	6	4	0	0	0	0	0	0	0	0	0	1	2	0	0	0	0	1	4	0	0
1UYVS2530GU539253	5	0	4	0	0	0	0	0	0	0	0	0	0	0	0	0	0	0	0	0	0	0
1UYVS2531FU280738	3	20	3	20	0	0	0	0	0	0	0	0	0	0	0	0	0	0	0	0	0	0
1UYVS2532HU873589	3	4	1	0	1	4	0	0	0	0	0	0	0	0	0	0	0	0	0	0	0	0
1JJV532B5GL949986	2	0	1	0	0	0	0	0	0	0	0	0	0	0	0	0	0	0	0	0	0	0
1UYVS25302HUB7358	2	0	0	0	0	0	0	0	2	0	0	0	0	0	0	0	0	0	0	0	0	0
1UYVS2538GU538948	2	11	1	11	0	0	0	0	0	0	0	0	0	0	1	0	0	0	0	0	0	0
1UYVS2538GU539579	2	8	2	8	0	0	0	0	0	0	0	0	0	0	0	0	0	0	0	0	0	0
1UYVS2538HU873550	2	0	2	0	0	0	0	0	0	0	0	0	0	0	0	0	0	0	0	0	0	0
1XKYD49XHXJ132188	2	14	0	0	0	0	0	0	0	0	0	0	1	10	0	0	1	4	0	0	0	0
3AKJGLD51GSGX1791	2	0	2	0	0	0	0	0	0	0	0	0	0	0	0	0	0	0	0	0	0	0
3AKJHHR7MSMA5399	2	8	1	1	1	7	0	0	0	0	0	0	0	0	0	0	0	0	0	0	0	0
1UYVS2538J2129262	1	12	1	12	0	0	0	0	0	0	0	0	0	0	0	0	0	0	0	0	0	0
3H3V532C2LT728011	1	0	1	0	0	0	0	0	0	0	0	0	0	0	0	0	0	0	0	0	0	0

\*<Total number of inspections for these 20 VIN(s)>/n<Total number of inspections for these 10 state(s)>

\*\*<Total severity sum for these 20 VIN(s)>/n<Total severity sum for these 10 state(s)>

**Violations By Unit Type ToC**

**# of Violations: 22 Total Severity: 71 based on inspections in the last 2 years**

Violation Unit: Driver	# of Violations: 15	Total Severity: 53	% of Total: 74.65%
Viol. Group: Speeding 4	# of Violations: 1	Total Severity: 10	% of Total: 14.08%
Violation	Number of Occurrences	Viol. Severity	Total Severity
392.2SLLS4:State/Local Laws - Speeding 15 or more miles per h	1	10	10
Viol. Group: Speeding 2	# of Violations: 2	Total Severity: 8	% of Total: 11.27%
392.2SLLS2:State/Local Laws - Speeding 6-10 miles per hour ov	2	4	8
Viol. Group: False Log	# of Violations: 1	Total Severity: 7	% of Total: 9.86%
395.8E:False report of drivers record of duty status	1	7	7
Viol. Group: Hours	# of Violations: 1	Total Severity: 7	% of Total: 9.86%
392.2H:State/Local Hours-of-Service (HOS)	1	7	7
Viol. Group: Speeding 3	# of Violations: 1	Total Severity: 7	% of Total: 9.86%
392.2SLLS3:State/Local Laws - Speeding 11-14 miles per hour o	1	7	7
Viol. Group: Incomplete/Wrong Log	# of Violations: 1	Total Severity: 5	% of Total: 7.04%
395.20B:The ELDs display screen cannot be viewed outside o	1	5	5
Viol. Group: Speeding Related	# of Violations: 1	Total Severity: 5	% of Total: 7.04%
392.71A:Using or equipping a CMV with radar detector	1	5	5
Viol. Group: None	# of Violations: 2	Total Severity: 2	% of Total: 2.82%
395.22G:Portable ELD not mounted in a fixed position and v	1	1	1
395.22H4:Driver failed to maintain supply of blank driver's	1	1	1
Viol. Group: Other Log/Form & Manner	# of Violations: 2	Total Severity: 2	% of Total: 2.82%
395.30B1:Driver failed to certify the accuracy of the infor	1	1	1
395.8:Driver record of duty status (general/form and ma	1	1	1
Viol. Group: Not used in SMS Calculation	# of Violations: 1	Total Severity: 0	% of Total: 0%
392.2:Operating a commercial motor vehicle not in accord	1	0	0
Viol. Group: Not used in SMS Calculation	# of Violations: 2	Total Severity: 0	% of Total: 0%



392.2DIM:Dimension Violation (Width / Height / Length)	1	0	0
392.2MI:Miscellaneous Traffic Law Violation	1	0	0
<b>Violation Unit: Power Unit</b>	<b># of Violations: 4</b>	<b>Total Severity: 6</b>	<b>% of Total: 8.45%</b>
<b>Viol. Group: Brakes All Others</b>	<b># of Violations: 1</b>	<b>Total Severity: 4</b>	<b>% of Total: 5.63%</b>
<b>Violation</b>	<b>Number of Occurrences</b>	<b>Viol. Severity</b>	<b>Total Severity</b>
393.45B2UV:Brake Hose or Tubing Chafing and/or Kinking Under	1	4	4
<b>Viol. Group: Clearance Identification Lamps/Other</b>	<b># of Violations: 1</b>	<b>Total Severity: 2</b>	<b>% of Total: 2.82%</b>
393.9A:Inoperative required lamps	1	2	2
<b>Viol. Group: Not used in SMS Calculation</b>	<b># of Violations: 2</b>	<b>Total Severity: 0</b>	<b>% of Total: 0%</b>
392.2SLLEWG2:State/Local Laws - Excessive Weight-More Than 2501	1	0	0
392.2AU:State Operating Authority Violation	1	0	0
<b>Violation Unit: Trailer</b>	<b># of Violations: 3</b>	<b>Total Severity: 12</b>	<b>% of Total: 16.9%</b>
<b>Viol. Group: Brakes All Others</b>	<b># of Violations: 2</b>	<b>Total Severity: 8</b>	<b>% of Total: 11.27%</b>
<b>Violation</b>	<b>Number of Occurrences</b>	<b>Viol. Severity</b>	<b>Total Severity</b>
393.53B:Automatic brake adjuster CMV manufactured on or af	1	4	4
393.55E:ABS - malfunctioning lamps towed CMV manufactured	1	4	4
<b>Viol. Group: Brakes Out of Adjustment</b>	<b># of Violations: 1</b>	<b>Total Severity: 4</b>	<b>% of Total: 5.63%</b>
393.47E:Clamp/Roto-Chamber type brake(s) out of adjustment	1	4	4

**Equipment Ownership** **ToC**Equipment Ownership (based on MCS-150 dated 11/4/2024)

	Trucks	Tractors	Trailers	Motor Coaches	Vans
<b>Owned</b>	0	6	15	0	0
<b>Term Leased</b>	0	0	0	0	0
<b>Trip Leased</b>	0	0	0	0	0
<b>Total No.</b>	0	6	15	0	0

**Equipment Details Power Units** **ToC**

VIN	Latest Insp Date	Year	Make	Model	Body Class	Body Type	Axles	Len	Fuel Type
3AKJHHDR8PS NV7152	02/05/2025	2023	FREIGHTLINER	Cascadia	Truck-Tractor	-	-	-	-
1XKYD49X9MJ4 47235	08/25/2024	2021	KENWORTH	T680	Truck-Tractor	-	-	-	Diesel
1XKYD49X3MJ4 47246	05/21/2024	2021	KENWORTH	T680	Truck-Tractor	-	-	-	Diesel
3AKJHHDR7PS NV7112	04/20/2024	2023	FREIGHTLINER	Cascadia	Truck-Tractor	-	-	-	-
3AKJHHDR4NS ND3939	02/23/2024	2022	FREIGHTLINER	Cascadia	Truck-Tractor	-	-	-	-
3AKJGLD51GS GX1791	12/29/2023	2016	FREIGHTLINER	Cascadia	Truck-Tractor	-	-	-	Diesel
3AKJHHDRXKS KD3396	05/11/2023	2019	FREIGHTLINER	New Cascadia 126" Sleepercab	Truck-Tractor	-	-	-	Diesel
1XKYD49X7NJ4 73415	02/07/2023	2022	KENWORTH	T680	Truck-Tractor	-	-	-	-
3AKJHHDR1KS KD3397	04/06/2022	2019	FREIGHTLINER	New Cascadia 126" Sleepercab	Truck-Tractor	-	-	-	Diesel
1XKYD49XXHJ1 32188	08/24/2021	2017	KENWORTH	T680	Truck-Tractor	-	-	-	Diesel
3AKJHHDR7MS MA5399	06/09/2021	2021	FREIGHTLINER	New Cascadia 126" Sleepercab	Truck-Tractor	-	-	-	Diesel
1XPBDP9X2FD 255173	03/09/2021	2015	PETERBILT	579	Truck-Tractor	-	-	-	-

**Equipment Details Trailers**

VIN	Latest Insp Date	Year	Make	Model	Body Class	Body Type	Axles	Len	Fuel Type
1UYVS2534GU5 39546	02/05/2025	2016	UTILITY	Utility Trailer Manufacturer	Trailer	Van Trailer	2	53	-
1UYVS2530GU5 39351	01/05/2025	2016	UTILITY	Utility Trailer Manufacturer	Trailer	Van Trailer	2	53	-
1UYVS2538GU5 38948	10/27/2024	2016	UTILITY	Utility Trailer Manufacturer	Trailer	Van Trailer	2	53	-



1UYVS2532HU873589	09/09/2024	2017	UTILITY	Utility Trailer Manufacturer	Trailer	Van Trailer	2	53	-
1UYVS2530FU235709	08/25/2024	2015	UTILITY	Utility Trailer Manufacturer	Trailer	Van Trailer	2	53	-
1UYVS2523GU557916	07/30/2024	2016	UTILITY	Utility Trailer Manufacturer	Trailer	Van Trailer	2	52	-
1E1H52284LR069790	04/22/2024	2020	EAST MANUFACTURER	East Manufacturing Corp	-	Flat Bed Trailer / Platform Trailer	2	UNK	-
3H3V532C2LT728011	03/31/2024	2020	HYUNDAI OF MEXICO	HYUNDAI TRANSLEAD	Trailer	Van Trailer	2	53	-
1JJV532B5GL949986	03/05/2024	2016	WABASH NATIONAL	Refrigerated Van	Trailer	Van Trailer	2	53	-
1UYVS2539FU280714	02/27/2024	2015	UTILITY	Utility Trailer Manufacturer	Trailer	Van Trailer	2	53	-
3H3V532C3LT728017	02/23/2024	2020	HYUNDAI OF MEXICO	HYUNDAI TRANSLEAD	Trailer	Van Trailer	2	53	-
1UYVS2530GU539253	12/29/2023	2016	UTILITY	Utility Trailer Manufacturer	Trailer	Van Trailer	2	53	-
1UYVS2538GU539016	12/14/2023	2016	UTILITY	Utility Trailer Manufacturer	Trailer	Van Trailer	2	53	-
1UYVS2538J2219262	11/10/2023	2018	UTILITY	Utility Trailer Manufacturer	Trailer	Van Trailer	2	53	-
1JJV532B7BL367302	05/29/2023	2011	WABASH NATIONAL	Refrigerated Van	Trailer	Van Trailer	2	53	-
1UYVS2532GU538931	05/11/2023	2016	UTILITY	Utility Trailer Manufacturer	Trailer	Van Trailer	2	53	-
1UYVS2536HU873885	05/07/2023	2017	UTILITY	Utility Trailer Manufacturer	Trailer	Van Trailer	2	53	-
1UYVS2533GU539232	03/22/2023	2016	UTILITY	Utility Trailer Manufacturer	Trailer	Van Trailer	2	53	-
1UYVS2538HU873550	02/07/2023	2017	UTILITY	Utility Trailer Manufacturer	Trailer	Van Trailer	2	53	-
1UYVS2531FU280738	11/29/2022	2015	UTILITY	Utility Trailer Manufacturer	Trailer	Van Trailer	2	53	-

### Vehicle Age ToC

Year	# Power Units	PU Percentage	# Trailers	Trailres Percentage
2023	2	28.57%	0	0.00%
2022	1	14.29%	0	0.00%
2021	2	28.57%	0	0.00%
2020	0	0.00%	3	16.67%
2019	1	14.29%	0	0.00%
2018	0	0.00%	1	5.56%
2017	0	0.00%	2	11.11%
2016	1	14.29%	9	50.00%
2015	0	0.00%	2	11.11%
2011	0	0.00%	1	5.56%

Based on 24 months of inspection data, see the live report for more options

### States of Power Unit Registrations ToC

State	AR	AZ	CA	CO	GA	IA	IL	IN	KY	MD	NC	NE	NM	NV	OH	OK	OR	UT	WA
Number of Power Units	1	2	10	1	1	2	2	2	1	2	1	1	1	2	2	1	1	4	3



**Equipment Acquisitions - Table ToC**

	Power Units inspected for 1st time in past 12 months	Power Units inspected for 1st time in past 24 months	Power Units inspected during entire date range	Trailers inspected for 1st time in past 12 months	Trailers inspected for 1st time in past 24 months	Trailers inspected during entire date range
Unique VINs	5	8	13	11	21	27
Unique License Plates	5	8	13	11	21	27
License Plate States	1	1	1	3	4	5

**Driver Details ToC** Driver Details (based on MCS-150 dated 11/4/2024)

	Within 100 mi	Beyond 100 mi	TOTAL
# Drivers Interstate	1	10	11
# Drivers Intrastate	0	0	0
TOTAL	1	10	/

Avg. # Trip Lease Drivers/Mo: 0 # Drivers Grand Total: 11 # Drivers Commercially Licensed: 11

**Shared VIN Summary ToC**

Dot No	Company Name	City	State	PU Owned	PU Leased	Trailers Owned	Trailers Leased	VIN	Unit Type	Most recent Insp Date
3015756	SANT DARBARA SINGH INC	ELK GROVE	CA	55	0	60	0	3AKJHHDRXKSKD3396	Power Unit	08/2022
3015756	SANT DARBARA SINGH INC	ELK GROVE	CA	55	0	60	0	1JJV532B5GL949986	Trailer	01/2024
3015756	SANT DARBARA SINGH INC	ELK GROVE	CA	55	0	60	0	1UYVS2530GU539253	Trailer	11/2023
3015756	SANT DARBARA SINGH INC	ELK GROVE	CA	55	0	60	0	1UYVS2530GU539351	Trailer	11/2023
3015756	SANT DARBARA SINGH INC	ELK GROVE	CA	55	0	60	0	1UYVS2536HU873885	Trailer	01/2023
3015756	SANT DARBARA SINGH INC	ELK GROVE	CA	55	0	60	0	1UYVS2532HU873589	Trailer	09/2022

**SHIPPERS DETAIL ToC** based on Inspection results for the last 4 years

Shipper Name	Number of Inspections	Shipper Name	Number of Inspections
No Shipper listed	35	CARRIER	1
CHEWY	1	CHOBANI LLC	1
CUSTOM PRODUCE SALES	1	DEL MONTE FRESH PRODUCE	1
EMPIRE EXPRESS LINE INC	1	FCC	1
GREEN WAVE FARMS	2	HEARTHSIDE USA LLC	1
HELLOFRESH PHOENIX	1	JBS USA LLC	1
KERSHAW FRUIT	1	MANN PACKING CO	1
MANN PACKING CO.	1	MISIONERO	1
MISSIONERO	1	NED'S HOUSE OF PRODUCE	1
NORTHWEST FISH COMPANY	1	ORGANIC LOGISTICS	1
ORGANIC LOGISTICS LLC	1	PERSTOP	1
RICHMOND COLD STORAGE	1	RIVERMAID	1
SIERRA NEVADA BREWING CO	1	TAYLOR	1
TAYLOR FARMS	1	TAYLOR FARMS RETAIL, INC.	1
UNITED STATES COLD STORAGE OF CALIFORNIA	2	WORLD CENTRIC	1



## Carrier Underwriting Report Safety Summary ToC

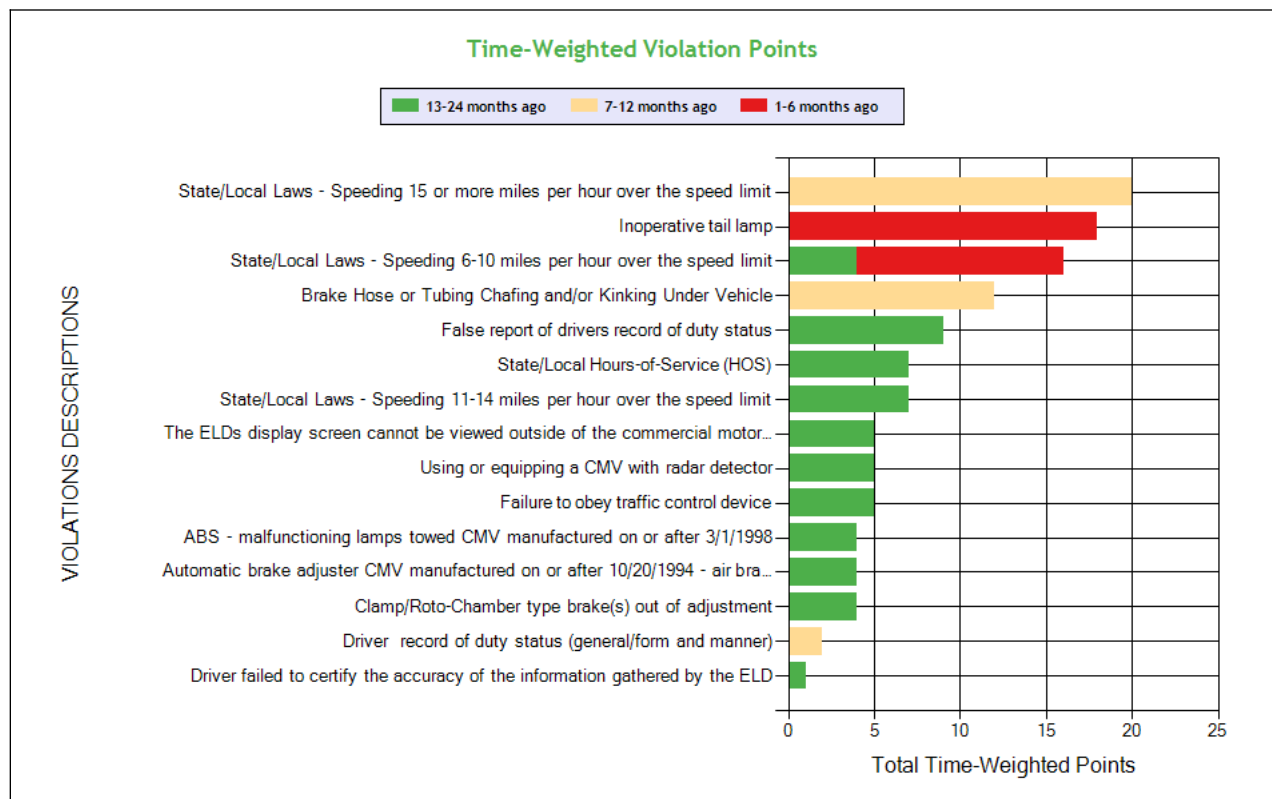
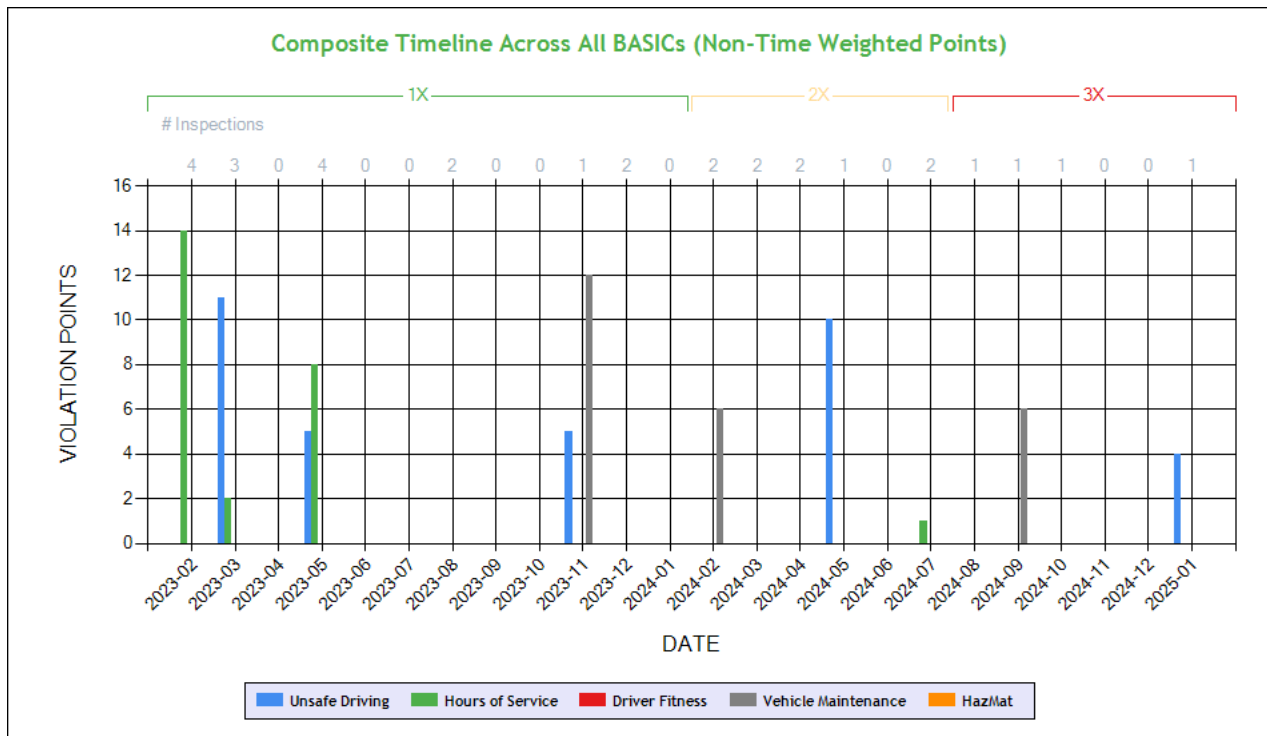

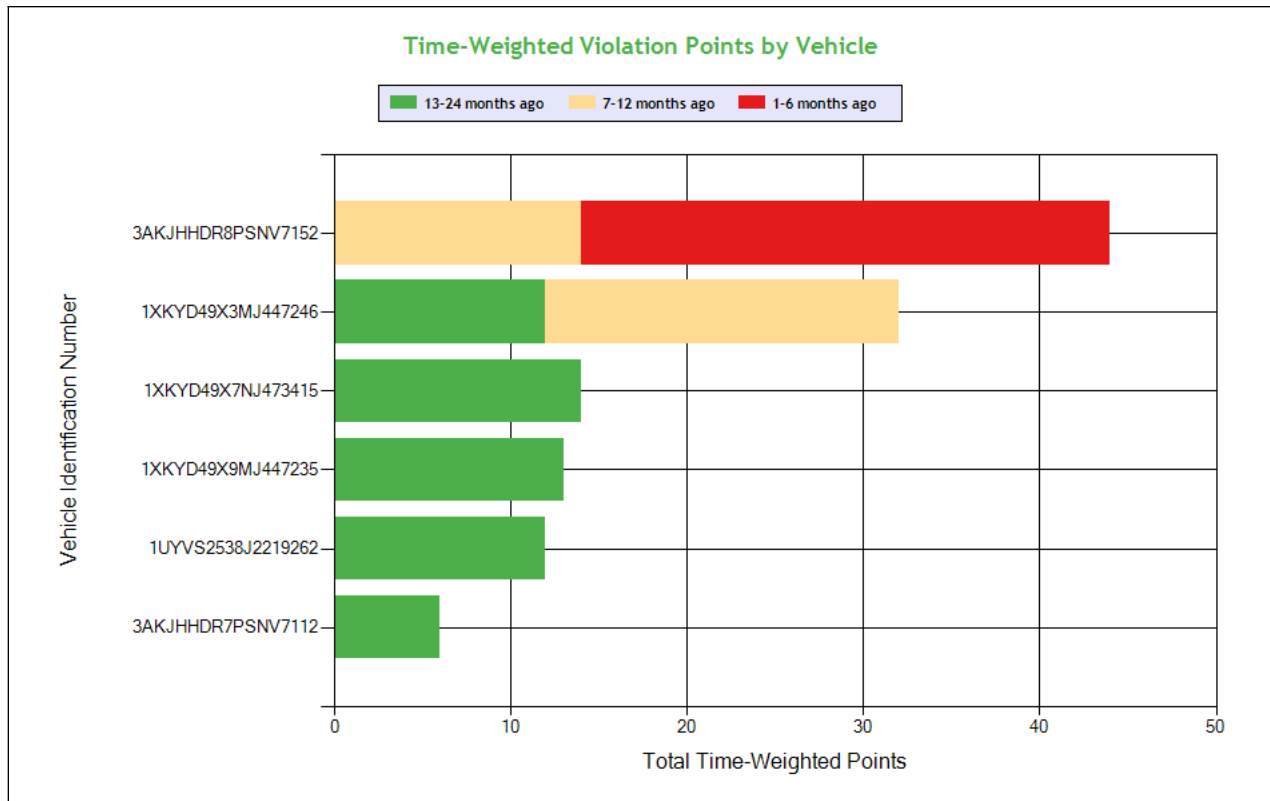

See the Excel file for the complete analysis

# Violations is in (1-6/7-12/13-24mo)

Shaded = Out Of Service Violation												
Violation Group			Speeding 4	Lighting	Speeding 2	Brakes, All Others	False Log	Speeding 3	Hours	Dangerous Driving	Speeding Related	Incomplete/Wrong Log
Violation Description	Total Time-weighted Points by VIN	% of Total Time-weighted Points by VIN	State/Local Laws - Speeding 15 or more miles per hour over the speed limit	Inoperative tail lamp	State/Local Laws - Speeding 6-10 miles per hour over the speed limit	Brake Hose or Tubing Chafing and/or Kinking Under Vehicle	False report of drivers record of duty status	State/Local Laws - Speeding 11-14 miles per hour over the speed limit	State/Local Hours-of-Service (HOS)	Failure to obey traffic control device	Using or equipping a CMV with radar detector	The ELDs display screen cannot be viewed outside of the commercial motor vehicle.
Driver Resp			Yes	Yes	Yes	No	Yes	Yes	Yes	Yes	Yes	No
Total Time-weighted Points			20	18	16	12	9	7	7	5	5	5
% Total Time-Wt Pts			16.53	14.88	13.22	9.92	7.44	5.79	5.79	4.13	4.13	4.13
3AKJHHDR8PSNV7152	44	36.36		18 (1/0/0)	12 (1/0/0)	12 (0/1/0)						
1XKYD49X3MJ447246	32	26.45	20 (0/1/0)						7 (0/0/1)	5 (0/0/1)		
1XKYD49X7NJ473415	14	11.57					9 (0/0/1)					5 (0/0/1)
1XKYD49X9MJ447235	13	10.74						7 (0/0/1)			5 (0/0/1)	
1UYVS2538J2219262	12	9.92										
3AKJHHDR7PSNV7112	6	4.96			4 (0/0/1)							



## SAFETY ANALYSIS ToC

### Unsafe Driving

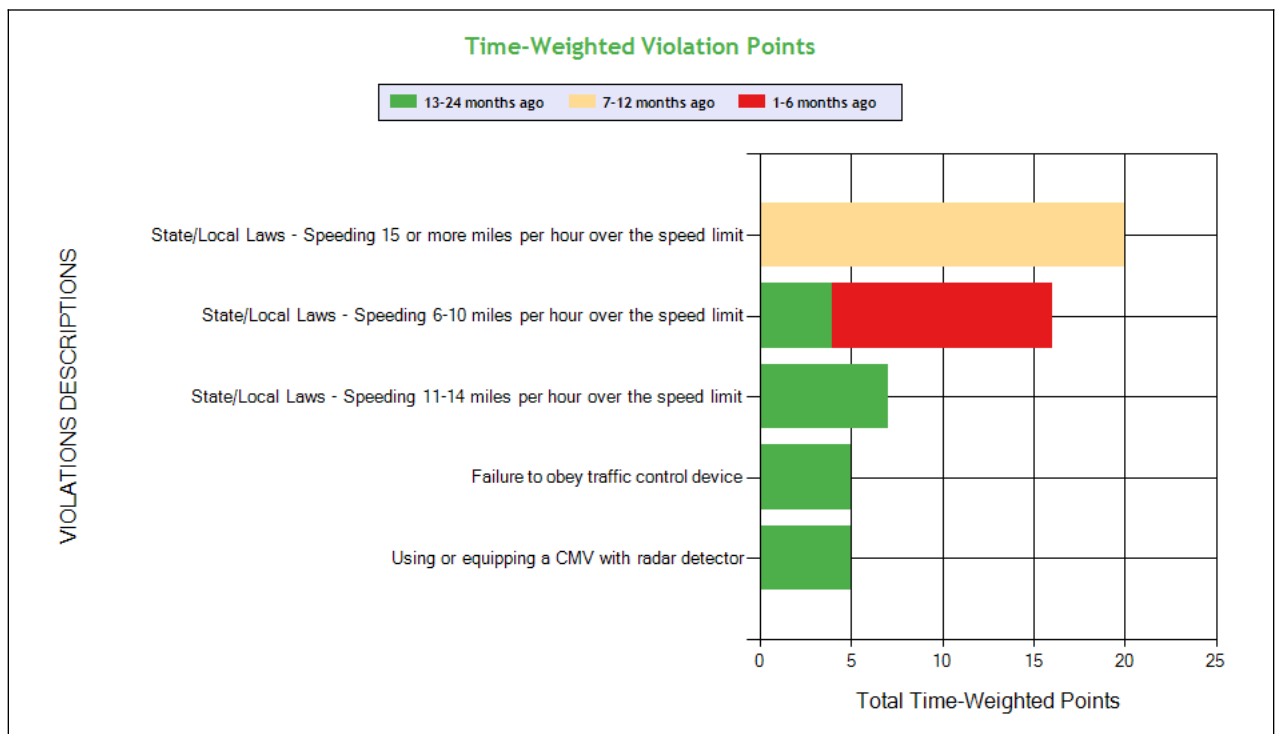
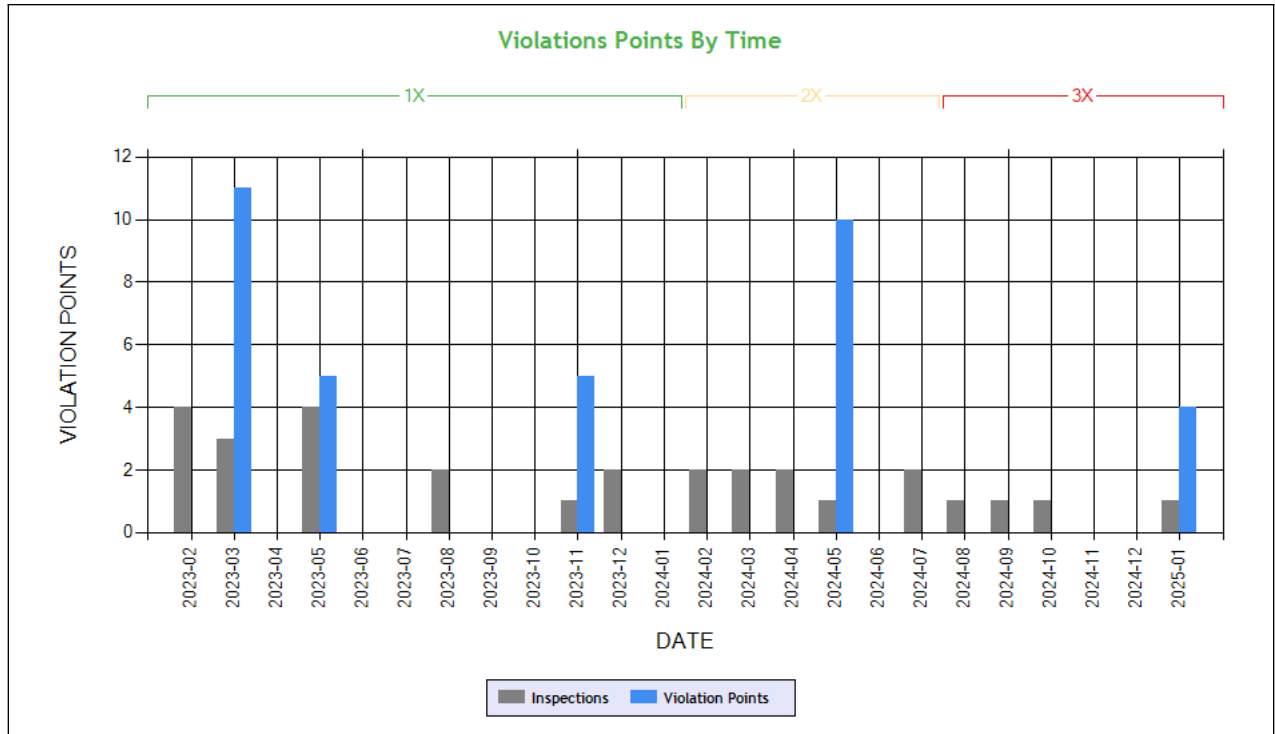

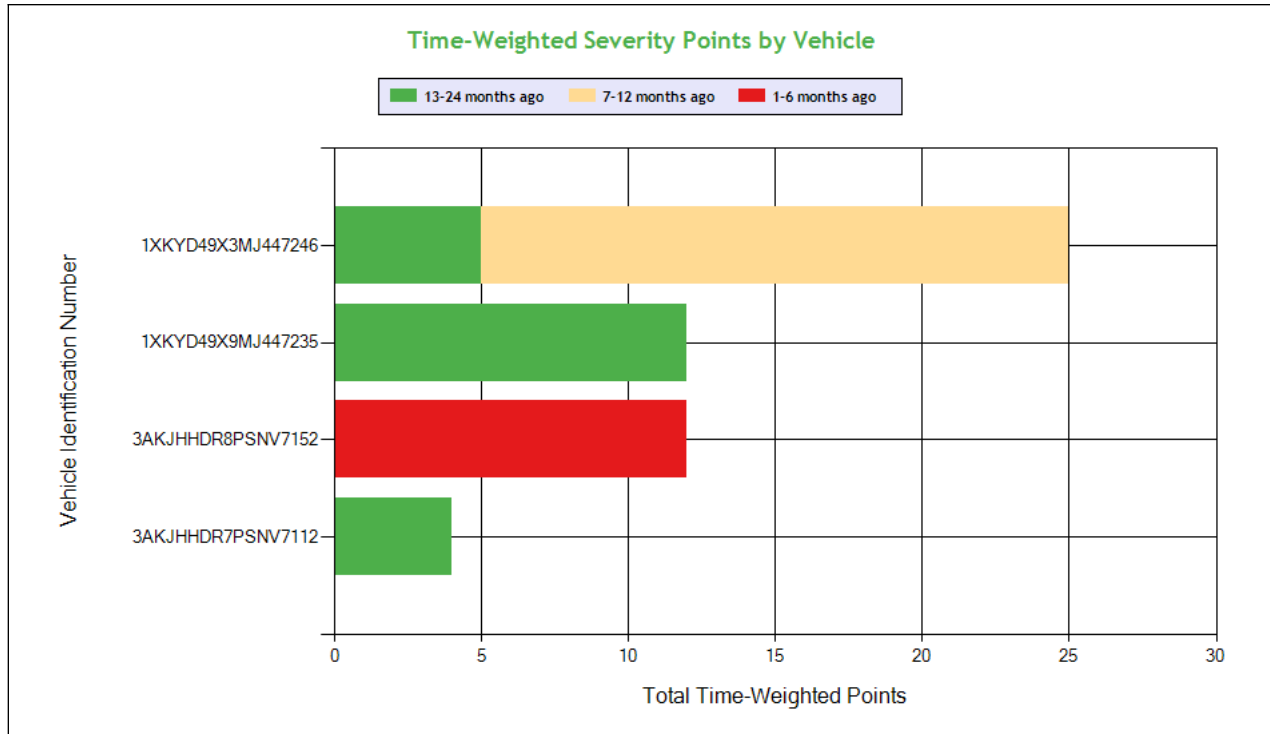

See the Excel file for the complete analysis

# Violations is in (1-6/7-12/13-24mo)

Shaded = Out Of Service Violation							
Violation Group			Speeding 4	Speeding 2	Speeding 3	Speeding Related	Dangerous Driving
Violation Description	Total Time-weighted Points by VIN	% of Total Time-weighted Points by VIN	State/Local Laws - Speeding 15 or more miles per hour over the speed limit	State/Local Laws - Speeding 6-10 miles per hour over the speed limit	State/Local Laws - Speeding 11-14 miles per hour over the speed limit	Using or equipping a CMV with radar detector	Failure to obey traffic control device
Driver Resp			Yes	Yes	Yes	Yes	Yes
Total Time-weighted Points			20	16	7	5	5
% Total Time-Wt Pts			37.74	30.19	13.21	9.43	9.43
1XKYD49X3MJ447246	25	47.17	20 (0/1/0)				5 (0/0/1)
1XKYD49X9MJ447235	12	22.64			7 (0/0/1)	5 (0/0/1)	
3AKJHHDR8PSNV7152	12	22.64		12 (1/0/0)			
3AKJHHDR7PSNV7112	4	7.55		4 (0/0/1)			

## HOS Compliance



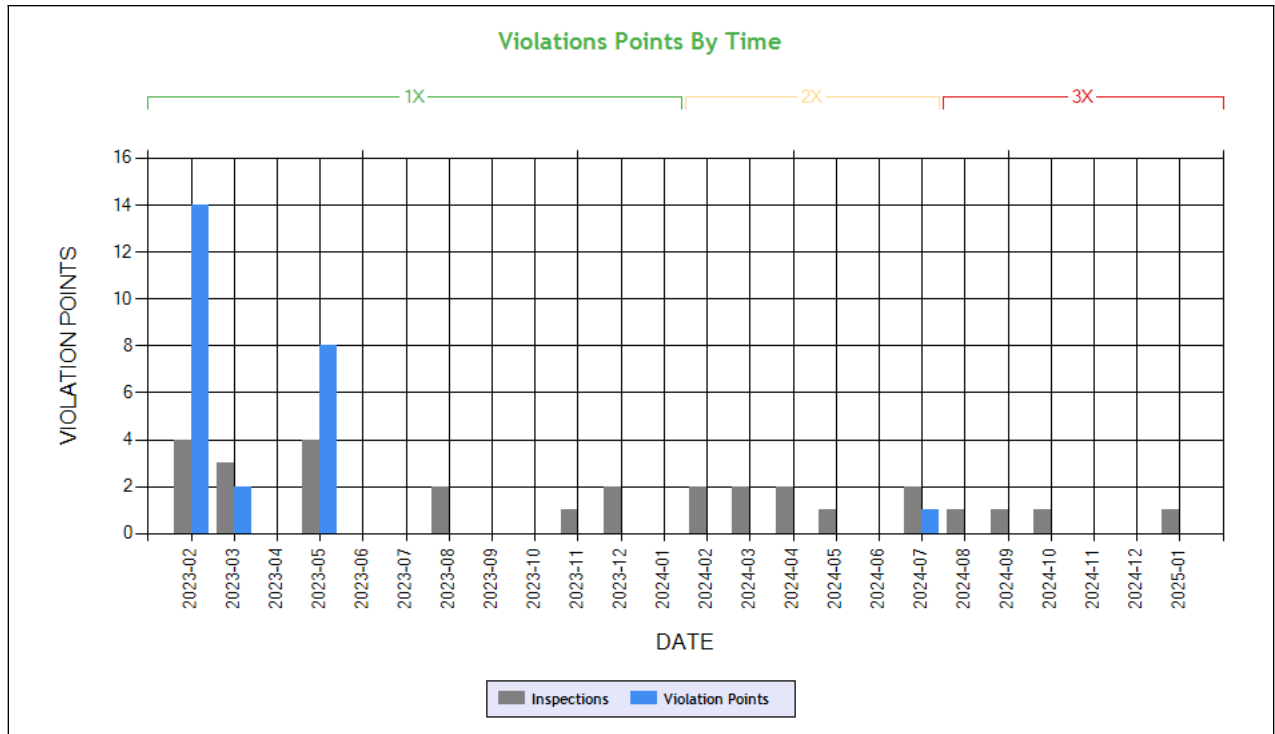

**Carrier Software**  
 1-800-646-5152  
 info@CarrierSoftware.com

**CONFIDENTIAL - Intended for use by Amerigo Insurance Agency - Date: 2/25/2025**

**EMPIRE EXPRESS LINES INC - DOT# 3567729 / MC1200684**

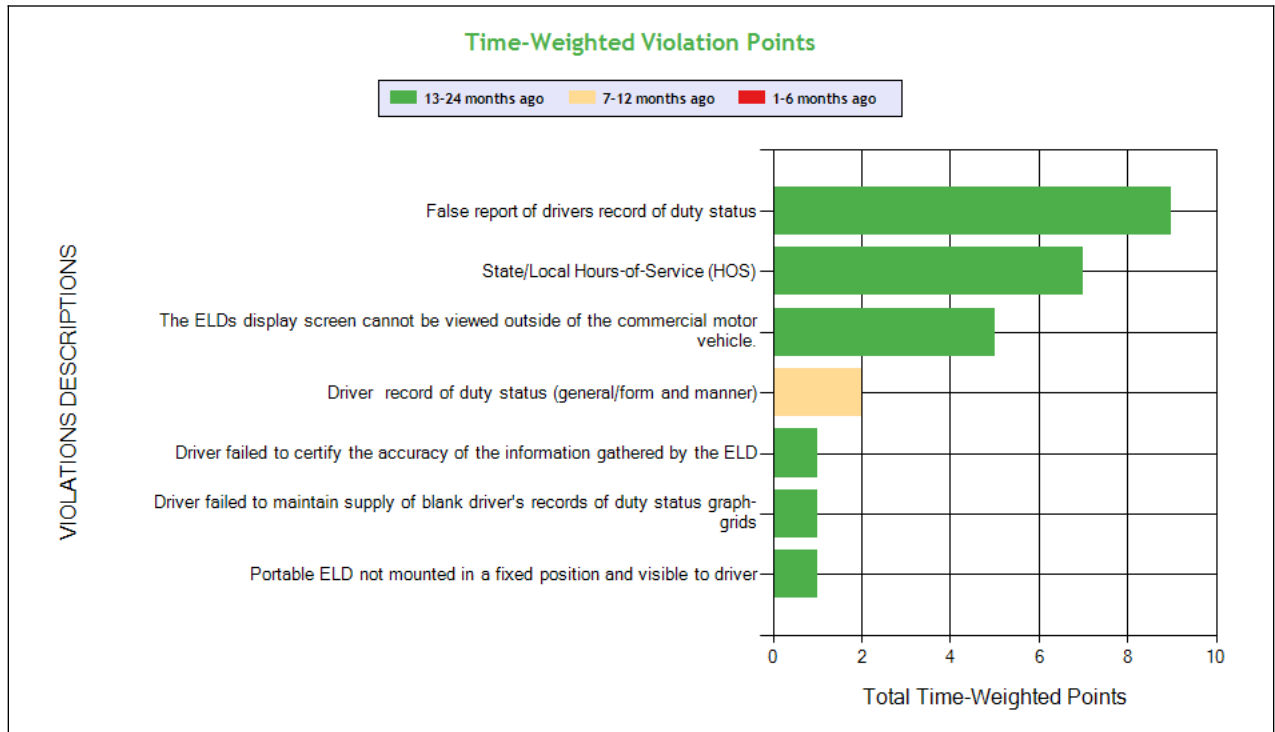

See the Excel file for the complete analysis

# Violations is in (1-6/7-12/13-24mo)

Shaded = Out Of Service Violation

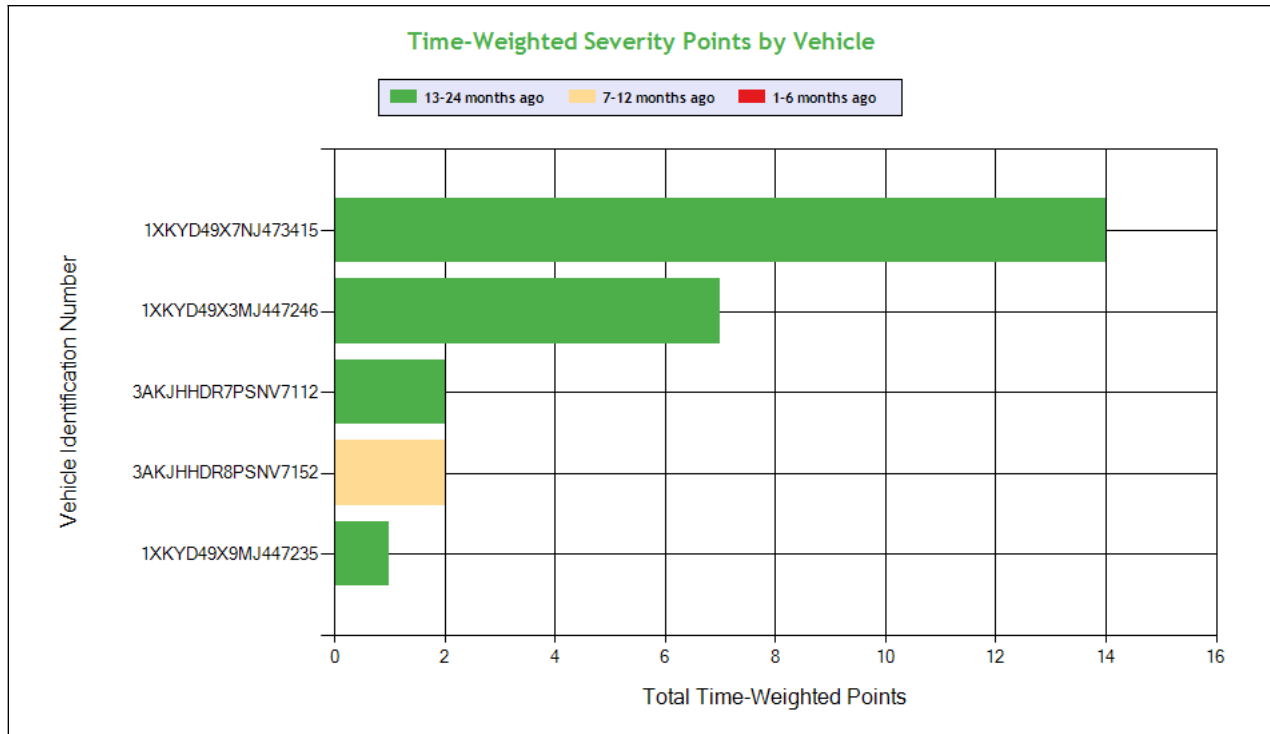

**Carrier Software**  
 1-800-646-5152  
 info@CarrierSoftware.com

**CONFIDENTIAL - Intended for use by Amerigo Insurance Agency - Date: 2/25/2025**

**EMPIRE EXPRESS LINES INC - DOT# 3567729 / MC1200684**

Violation Group			False Log	Hours	Incomplete/Wrong Log	Other Log/Form & Manner			Other Log/Form & Manner
Violation Description	Total Time-weighted Points by VIN	% of Total Time-weighted Points by VIN	False report of drivers record of duty status	State/Local Hours-of-Service (HOS)	The ELDs display screen cannot be viewed outside of the commercial motor vehicle.	Driver record of duty status (general/form and manner)	Portable ELD not mounted in a fixed position and visible to driver	Driver failed to maintain supply of blank driver's records of duty status graph-grids	Driver failed to certify the accuracy of the information gathered by the ELD
Driver Resp			Yes	Yes	No	Yes	Yes	Yes	Yes
Total Time-weighted Points			9	7	5	2	1	1	1
% Total Time-Wt Pts			34.62	26.92	19.23	7.69	3.85	3.85	3.85
1XKYD49X7NJ473415	14	53.85	9 (0/0/1)		5 (0/0/1)				
1XKYD49X3MJ447246	7	26.92		7 (0/0/1)					
3AKJHHDR7PSNV7112	2	7.69					1 (0/0/1)	1 (0/0/1)	
3AKJHHDR8PSNV7152	2	7.69				2 (0/1/0)			
1XKYD49X9MJ447235	1	3.85							1 (0/0/1)



**Driver Fitness**

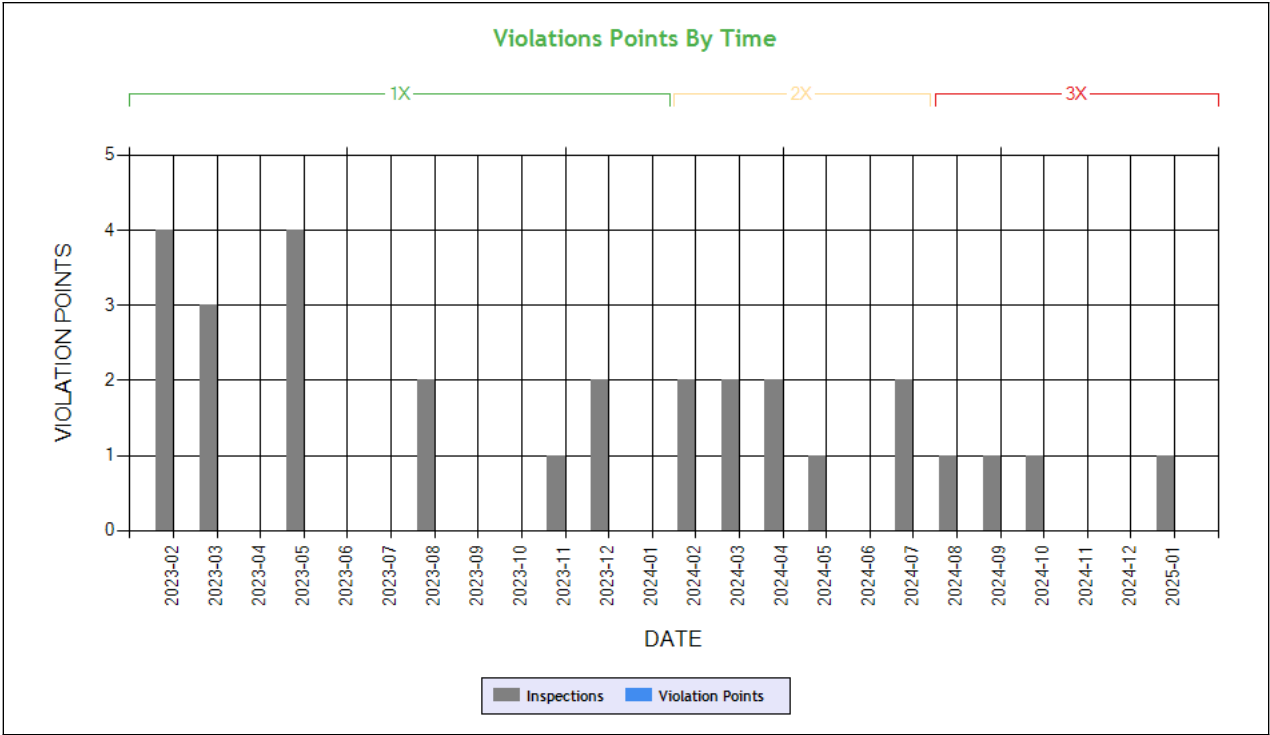

**Time-Weighted Violation Points - no data available to draw a chart**  
**Time-Weighted Severity Points by Vehicle - no data available to draw a chart**

See the Excel file for the complete analysis # Violations is in (1-6/7-12/13-24mo)

Shaded = Out Of Service Violation		
Violation Group		
Violation Description	Total Time-weighted Points by VIN	% of Total Time-weighted Points by VIN
Driver Resp		
Total Time-weighted Points		
% Total Time-Wt Pts		



**Vehicle Maintenance**

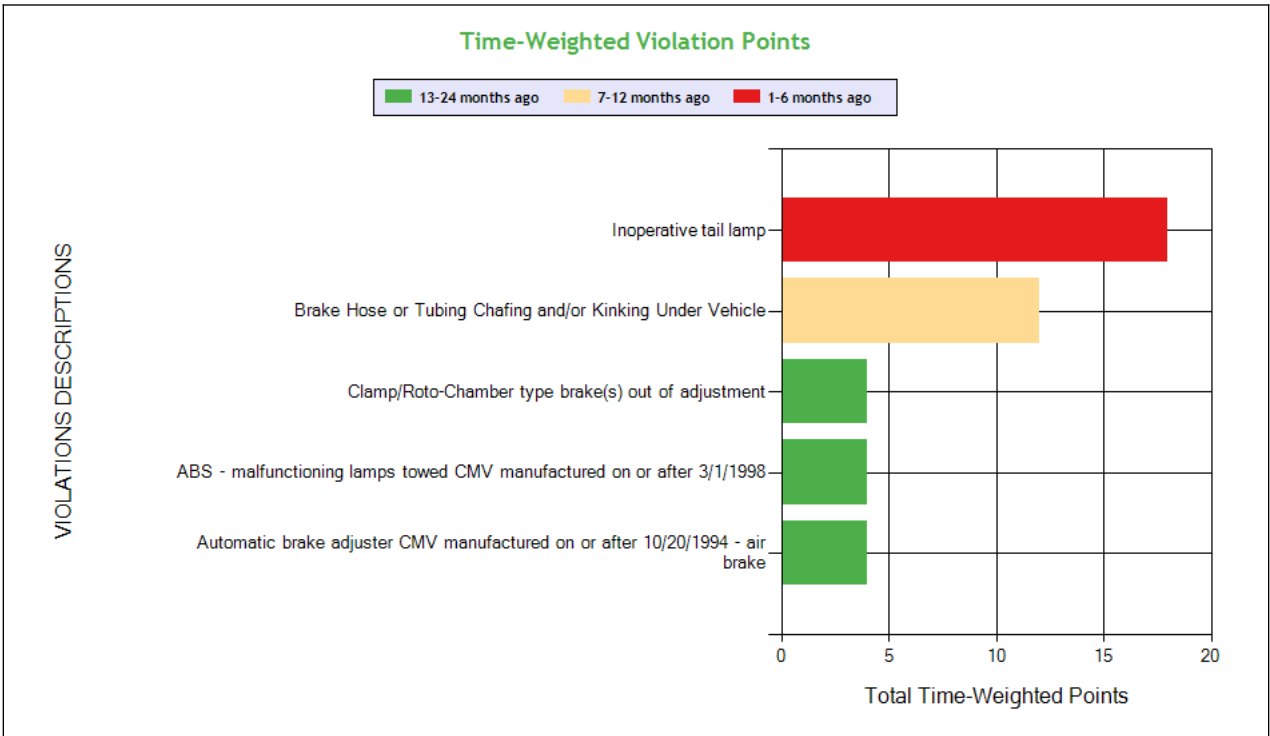
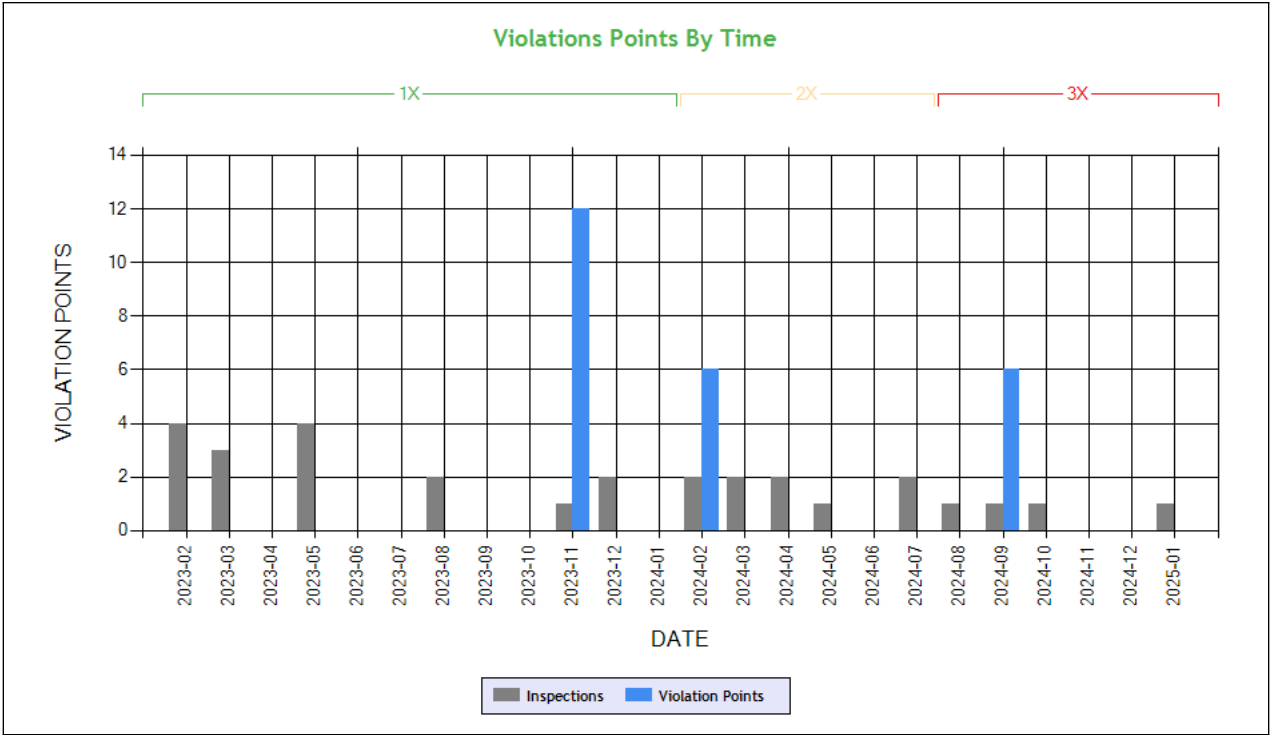

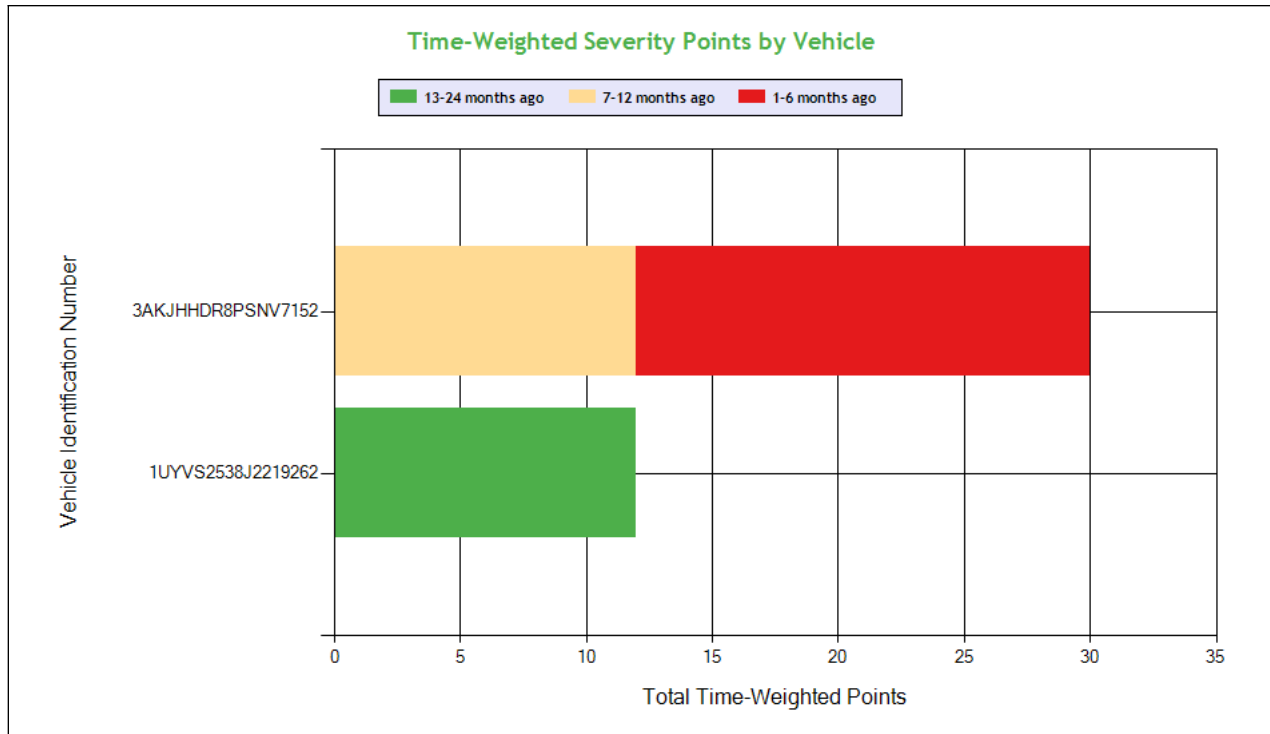

**Carrier Software**  
1-800-646-5152  
info@CarrierSoftware.com

**CONFIDENTIAL - Intended for use by Amerigo Insurance Agency - Date: 2/25/2025**

**EMPIRE EXPRESS LINES INC - DOT# 3567729 / MC1200684**

See the Excel file for the complete analysis

# Violations is in (1-6/7-12/13-24mo)

Shaded = Out Of Service Violation							
Violation Group			Lighting	Brakes, All Others	Brakes Out of Adjustment	Brakes, All Others	Brakes, All Others
Violation Description	Total Time-weighted Points by VIN	% of Total Time-weighted Points by VIN	Inoperative tail lamp	Brake Hose or Tubing Chafing and/or Kinking Under Vehicle	Clamp/Roto-Chamber type brake(s) out of adjustment	Automatic brake adjuster CMV manufactured on or after 10/20/1994 - air brake	ABS - malfunctioning lamps towed CMV manufactured on or after 3/1/1998
Driver Resp			Yes	No	No	No	Yes
Total Time-weighted Points			18	12	4	4	4
% Total Time-Wt Pts			42.86	28.57	9.52	9.52	9.52
3AKJHHDR8PSNV7152	30	71.43	18 (1/0/0)	12 (0/1/0)			
1UYVS2538J2219262	12	28.57			4 (0/0/1)	4 (0/0/1)	4 (0/0/1)

## COLOR CODED CRASH TABLE ToC

Color KEY	Color Code		
	Green	Orange	Red
Citation	No	Unknown	Yes
HazMat Release	No		Yes
Tow Away	No	Yes	
Time Weight	1	2	3
Severity Weight	1		2-3
Injuries	0	1-2	3 or more
Fatalities	0		1 or more
Vehicles in Crash	0-1	2	3 or more
Light Condition	Daylight	Dawn; Dusk	Dark- Not Lighted; Dark-Lighted; Dark- Unknown Roadway Lighting



Road Surface	Dry	Wet; Water(Standing, Moving); Slush	Snow; Ice; Sand; Mud; Dirt; Oil or Gravel
Weather Condition	No Adverse Conditions	Rain; Sleet; Blowing Sand; Soil, Dirt Or Snow	Snow; Fog; Severe Crosswinds

					Driver Name
3AKJHHDR4NSND3939	1XKYD49X7NJ473415	3AKJHHDR1KSKD3397	3AKJHHDR1KSKD3397	1XKYD49X9MJ447235	VIN
3	1	0	0	0	Time Weight
2	1	2	1	2	Severity Weight
1	0	0	0	0	Fatalities
1	0	1	0	1	Injuries
No	Yes	Unknown	Yes	No	Citation
Dry	Dry	Ice	Dry	Dry	Road Surface Condition
No Adverse Condition	No Adverse Condition	No Adverse Condition	No Adverse Condition	No Adverse Condition	Weather Condition
Dark-Not Lighted	Dark-Not Lighted	Dawn	Dark-Not Lighted	Dark-Not Lighted	Light Condition
Y	Y	Y	Y	Y	Tow-Away
	N	N	N	N	HM Released
1	1	2	2	2	Vehicles In Crash
Seq. #1: Non collision ran off road; Seq. #2: Non collision cross median/centerline; Seq. #3: Non collision overturn (rollover); Seq. #4: Non collision ran off road;	Seq. #1: Non collision ran off road; Seq. #2: Non collision overturn (rollover);	Seq. #1: Non collision jackknife; Seq. #2: Collision involving fixed object; Seq. #3: Non collision overturn (rollover); Seq. #4: Collision involving motor vehicle in transport;	Seq. #1: Collision involving motor vehicle in transport;	Seq. #1: Collision involving motor vehicle in transport;	Sequence of Events
WY	OK	NE	CA	CA	Crash State
WY0202410528	OK2310002754	NE0223000034	CA7702200916	CA2652110681	Report Number
9/18/2024	10/23/2023	12/31/2022	11/23/2022	6/23/2021	Date
Tractor/Semitrailer	Tractor/Semitrailer	Tractor/Semitrailer	Tractor/Semitrailer	Truck Tractor (Bobtail)	Vehicle Configuration
Van/Enclosed Box	Grain, chips, gravel	Intermodal	Van/Enclosed Box	Not Applicable	Cargo Body Type
23	29	34	34	21	Driver Age
NY	NY	WI	WI	CA	Driver License State



LEGEND
Vehicle Information
Inspection for DOT # being analyzed
Inspection for Different DOT #
Crash Information for specific VIN

**INSPECTIONS WITH SHARED EQUIPMENT:** **ToC** This section only contains inspection data on VINs where the vehicle was inspected under the DOT number being analyzed, then a different DOT number and then subsequently under the DOT number being analyzed.

### POWER UNIT Inspections Section

VIN: 3AKJHHRXKSKD3396		Unit: Truck Tractor		Year: 2019	Make: FREIGHTLINER		
DOT No: 3567729		Docket No: MC1200684		Name: EMPIRE EXPRESS LINES INC		Interstate: Yes	
Date	Unit License	Unit Lic State	Violation Unit	Violation Description	Severity	OOS	Citation
05/11/2023	YP31976	CA	-	-	-	-	-
10/12/2022	YP31976	CA	D	392.2LV - Lane Restriction violation	3	No	E04383092
09/29/2022	YP31976	CA	D	395.8E - False report of drivers record of duty status	7	Yes	
DOT No: 3015756		Docket No: MC31605		Name: SANT DARBARA SINGH INC		Interstate: Yes	
Date	Unit License	Unit Lic State	Violation Unit	Violation Description	Severity	OOS	Citation
08/27/2022	YP31976	CA	1	390.21TA	0	No	DA243571
DOT No: 3567729		Docket No: MC1200684		Name: EMPIRE EXPRESS LINES INC		Interstate: Yes	
Date	Unit License	Unit Lic State	Violation Unit	Violation Description	Severity	OOS	Citation
05/14/2022	YP31976	CA	-	-	-	-	-
02/27/2022	YP31976	CA	-	-	-	-	-
12/02/2021	YP31976	CA	1	392.2AU - State Operating Authority Violation	0	No	JV44029
12/02/2021	YP31976	CA	1	393.9TS - Inoperative turn signal	6	No	VERBAL
11/18/2021	YP07779	CA	1	393.9TS - Inoperative turn signal	6	No	
05/04/2021	YP07779	CA	-	-	-	-	-
DOT No: 1493772		Docket No: MC561766		Name: JORAWAR TRANSPORT LLC		Interstate: Yes	
Date	Unit License	Unit Lic State	Violation Unit	Violation Description	Severity	OOS	Citation
07/20/2020	XP25977	CA	1	393.11TL - No retro reflective sheeting or reflex reflectors on mud flaps - Truck Tractor manufactured on or after 7/1/1997	3	No	
07/20/2020	XP25977	CA	D	395.24D - Eld Cannot Transfer Eld Records Electronically	0	No	
08/16/2019	XP25977	CA	-	-	-	-	-
04/02/2019	XP25977	CA	D	392.2DL - Miscellaneous Drivers License Violation	0	No	CW445044
05/18/2018	XP25977	CA	-	-	-	-	-
05/16/2018	XP25977	CA	-	-	-	-	-

### TRAILER Inspections Section

VIN: 1UYVS2532HU873589		Unit: Semi Trailer		Year: 2017	Make: UTILITY		
DOT No: 3015756		Docket No: MC31605		Name: SANT DARBARA SINGH INC		Interstate: Yes	



Date	Unit License	Unit Lic State	Violation Unit	Violation Description	Severity	OOS	Citation
02/11/2025	TR1473	ID	-	-	-	-	-
01/23/2025	TR1473	ID	2	393.47E - Clamp/Roto-Chamber type brake(s) out of adjustment	4	No	
01/23/2025	TR1473	ID	2	396.3A1BOS - BRAKES OUT OF SERVICE: The number of defective brakes is equal to or greater than 20 percent of the service brakes on the vehicle or combination	0	Yes	DA048921
DOT No: 3567729		Docket No: MC1200684		Name: EMPIRE EXPRESS LINES INC		Interstate: Yes	
Date	Unit License	Unit Lic State	Violation Unit	Violation Description	Severity	OOS	Citation
09/09/2024	TR1473	ID	-	-	-	-	-
01/28/2023	TR1473	ID	-	-	-	-	-
DOT No: 3015756		Docket No: MC31605		Name: SANT DARBARA SINGH INC		Interstate: Yes	
Date	Unit License	Unit Lic State	Violation Unit	Violation Description	Severity	OOS	Citation
09/30/2022	TR1473	ID	-	-	-	-	-
DOT No: 3154276		Docket No: MC106704		Name: FNK TRUCK LINE INC		Interstate: Yes	
Date	Unit License	Unit Lic State	Violation Unit	Violation Description	Severity	OOS	Citation
01/09/2022	TR1473	ID	2	392.2RG - State vehicle registration or License Plate violation	0	No	
DOT No: 3567729		Docket No: MC1200684		Name: EMPIRE EXPRESS LINES INC		Interstate: Yes	
Date	Unit License	Unit Lic State	Violation Unit	Violation Description	Severity	OOS	Citation
09/30/2021	TR1473	ID	-	-	-	-	-
06/09/2021	CD53198	UT	2	396.3A1BL - Brake system pressure loss	4	No	
DOT No: 28406		Docket No: MC124679		Name: C R ENGLAND INC		Interstate: Yes	
Date	Unit License	Unit Lic State	Violation Unit	Violation Description	Severity	OOS	Citation
05/10/2018	P397155	IN	-	-	-	-	-
01/22/2018	P397155	IN	2	393.207F - Air suspension pressure loss	7	Yes	
01/22/2018	P397155	IN	2	393.75A - Flat tire or fabric exposed	8	Yes	
12/01/2017	P397155	IN	-	-	-	-	-
11/30/2017	P397155	IN	-	-	-	-	-
09/06/2016	P397155	IN	-	-	-	-	-
05/04/2016	P397155	IN	-	-	-	-	-

VIN: 1JJV532B5GL949986		Unit: Semi Trailer		Year: 2016	Make: WABASH NATIONAL		
DOT No: 3567729		Docket No: MC1200684		Name: EMPIRE EXPRESS LINES INC		Interstate: Yes	
Date	Unit License	Unit Lic State	Violation Unit	Violation Description	Severity	OOS	Citation
03/05/2024	TR1471	ID	-	-	-	-	-
DOT No: 3015756		Docket No: MC31605		Name: SANT DARBARA SINGH INC		Interstate: Yes	
Date	Unit License	Unit Lic State	Violation Unit	Violation Description	Severity	OOS	Citation
01/16/2024	TR1471	ID	-	-	-	-	-
12/01/2023	TR1471	ID	2	392.2WC - Wheel (Mud) Flaps missing or defective	1	No	
DOT No: 3567729		Docket No: MC1200684		Name: EMPIRE EXPRESS LINES INC		Interstate: Yes	
Date	Unit License	Unit Lic State	Violation Unit	Violation Description	Severity	OOS	Citation
05/25/2023	TR1471	ID	-	-	-	-	-
DOT No: 3015756		Docket No: MC31605		Name: SANT DARBARA SINGH INC		Interstate: Yes	
Date	Unit License	Unit Lic State	Violation Unit	Violation Description	Severity	OOS	Citation
03/16/2023	TR2471	ID	2	393.75COOS - Tire-other tread depth less than 1/32 of inch measured in 2 adjacent major tread grooves 3 separate locations 8 inches apart	8	No	
DOT No: 3567729		Docket No: MC1200684		Name: EMPIRE EXPRESS LINES INC		Interstate: Yes	
Date	Unit License	Unit Lic State	Violation Unit	Violation Description	Severity	OOS	Citation
02/28/2023	TR1471	ID	-	-	-	-	-
DOT No: 3015756		Docket No: MC31605		Name: SANT DARBARA SINGH INC		Interstate: Yes	





Date	Unit License	Unit Lic State	Violation Unit	Violation Description	Severity	OOS	Citation
01/25/2023	TR1471	ID	-	-	-	-	-
<b>DOT No: 3567729</b>		<b>Docket No: MC1200684</b>		<b>Name: EMPIRE EXPRESS LINES INC</b>		<b>Interstate: Yes</b>	
Date	Unit License	Unit Lic State	Violation Unit	Violation Description	Severity	OOS	Citation
06/05/2022	TR1471	ID	-	-	-	-	-
<b>DOT No: 3015756</b>		<b>Docket No: MC31605</b>		<b>Name: SANT DARBARA SINGH INC</b>		<b>Interstate: Yes</b>	
Date	Unit License	Unit Lic State	Violation Unit	Violation Description	Severity	OOS	Citation
03/28/2022	TR1471	ID	-	-	-	-	-
<b>DOT No: 3151383</b>		<b>Docket No: MC105057</b>		<b>Name: H P BRAR TRUCKING INC</b>		<b>Interstate: Yes</b>	
Date	Unit License	Unit Lic State	Violation Unit	Violation Description	Severity	OOS	Citation
07/10/2021	TR1471	ID	-	-	-	-	-
<b>DOT No: 28406</b>		<b>Docket No: MC124679</b>		<b>Name: C R ENGLAND INC</b>		<b>Interstate: Yes</b>	
Date	Unit License	Unit Lic State	Violation Unit	Violation Description	Severity	OOS	Citation
12/06/2019	P396832	IN	-	-	-	-	-
10/02/2019	P396832	IN	-	-	-	-	-
01/17/2019	P396832	IN	-	-	-	-	-
12/18/2018	P396832	IN	2	393.207F - Air suspension pressure loss	7	Yes	
08/30/2018	P396832	IN	2	396.3A1 - Inspection/repair and maintenance parts and accessories	2	Yes	CW661983
09/25/2016	P396832	IN	-	-	-	-	-
12/24/2015	P396832	IN	2	392.2SLEWA2 - State/Local Laws - Excessive Weight - 2501-5000 Lbs Over On An Axle/Axle Groups.	0	No	

<b>VIN: 1UYVS2530GU539253</b>		<b>Unit: Semi Trailer</b>		<b>Year: 2016</b>	<b>Make: UTILITY</b>		
<b>DOT No: 3567729</b>		<b>Docket No: MC1200684</b>		<b>Name: EMPIRE EXPRESS LINES INC</b>		<b>Interstate: Yes</b>	
Date	Unit License	Unit Lic State	Violation Unit	Violation Description	Severity	OOS	Citation
12/29/2023	TS9869	ID	-	-	-	-	-
<b>DOT No: 3015756</b>		<b>Docket No: MC31605</b>		<b>Name: SANT DARBARA SINGH INC</b>		<b>Interstate: Yes</b>	
Date	Unit License	Unit Lic State	Violation Unit	Violation Description	Severity	OOS	Citation
11/29/2023	TS9869	ID	2	392.2SLEWG2 - State/Local Laws - Excessive Weight-More Than 2501-5000 Lbs Over Gross Weight	0	No	KR 32449
11/29/2023	TS9869	ID	2	393.75A3 - Tire -flat and/or audible air leak	8	Yes	WARNING
<b>DOT No: 3160067</b>		<b>Docket No: MC111612</b>		<b>Name: MASTER TRANSPORT LLC</b>		<b>Interstate: Yes</b>	
Date	Unit License	Unit Lic State	Violation Unit	Violation Description	Severity	OOS	Citation
11/03/2023	TS9869	ID	-	-	-	-	-
<b>DOT No: 3015756</b>		<b>Docket No: MC31605</b>		<b>Name: SANT DARBARA SINGH INC</b>		<b>Interstate: Yes</b>	
Date	Unit License	Unit Lic State	Violation Unit	Violation Description	Severity	OOS	Citation
10/16/2023	TS9869	ID	2	393.75C - Tire -other tread depth less than 2/32 of inch	8	No	
10/16/2023	TS9869	ID	2	396.3A1 - Inspection/repair and maintenance parts and accessories	2	No	
<b>DOT No: 438909</b>		<b>Docket No: MC241248</b>		<b>Name: JAMES S PAINTER</b>		<b>Interstate: Yes</b>	
Date	Unit License	Unit Lic State	Violation Unit	Violation Description	Severity	OOS	Citation
04/05/2023	TS9869	ID	-	-	-	-	-
<b>DOT No: 3015756</b>		<b>Docket No: MC31605</b>		<b>Name: SANT DARBARA SINGH INC</b>		<b>Interstate: Yes</b>	
Date	Unit License	Unit Lic State	Violation Unit	Violation Description	Severity	OOS	Citation
01/12/2023	TS9869	ID	2	396.17C - Operating a CMV without proof of a periodic inspection	4	No	
<b>DOT No: 3567729</b>		<b>Docket No: MC1200684</b>		<b>Name: EMPIRE EXPRESS LINES INC</b>		<b>Interstate: Yes</b>	
Date	Unit License	Unit Lic State	Violation Unit	Violation Description	Severity	OOS	Citation
12/29/2022	TS9869	ID	-	-	-	-	-
<b>DOT No: 3015756</b>		<b>Docket No: MC31605</b>		<b>Name: SANT DARBARA SINGH INC</b>		<b>Interstate: Yes</b>	



Date	Unit License	Unit Lic State	Violation Unit	Violation Description	Severity	OOS	Citation
11/25/2022	TP5085	ID	2	392.2RG - State vehicle registration or License Plate violation	0	No	DA140726
DOT No: 3567729		Docket No: MC1200684		Name: EMPIRE EXPRESS LINES INC		Interstate: Yes	
Date	Unit License	Unit Lic State	Violation Unit	Violation Description	Severity	OOS	Citation
07/23/2022	TP5085	ID	-	-	-	-	-
DOT No: 3015756		Docket No: MC31605		Name: SANT DARBARA SINGH INC		Interstate: Yes	
Date	Unit License	Unit Lic State	Violation Unit	Violation Description	Severity	OOS	Citation
03/24/2022	TP5085	ID	-	-	-	-	-
DOT No: 3567729		Docket No: MC1200684		Name: EMPIRE EXPRESS LINES INC		Interstate: Yes	
Date	Unit License	Unit Lic State	Violation Unit	Violation Description	Severity	OOS	Citation
02/18/2022	TP5085	ID	-	-	-	-	-
05/05/2021	TP5085	ID	-	-	-	-	-
DOT No: 3015756		Docket No: MC31605		Name: SANT DARBARA SINGH INC		Interstate: Yes	
Date	Unit License	Unit Lic State	Violation Unit	Violation Description	Severity	OOS	Citation
04/01/2021	TP5085	ID	-	-	-	-	-
DOT No: 28406		Docket No: MC124679		Name: C R ENGLAND INC		Interstate: Yes	
Date	Unit License	Unit Lic State	Violation Unit	Violation Description	Severity	OOS	Citation
05/12/2018	P396166	IN	-	-	-	-	-
02/28/2018	P396166	IN	-	-	-	-	-
10/20/2017	P396166	IN	-	-	-	-	-
12/31/2016	P396166	IN	-	-	-	-	-
08/30/2016	P396166	IN	2	392.2DIM - Dimension Violation (Width / Height / Length)	0	Yes	VERBAL
08/29/2016	P396166	IN	-	-	-	-	-

VIN: 1UYVS2530GU539351		Unit: Semi Trailer		Year: 2016	Make: UTILITY		
DOT No: 3567729		Docket No: MC1200684		Name: EMPIRE EXPRESS LINES INC		Interstate: Yes	
Date	Unit License	Unit Lic State	Violation Unit	Violation Description	Severity	OOS	Citation
01/05/2025	TP5086	ID	-	-	-	-	-
DOT No: 3015756		Docket No: MC31605		Name: SANT DARBARA SINGH INC		Interstate: Yes	
Date	Unit License	Unit Lic State	Violation Unit	Violation Description	Severity	OOS	Citation
12/08/2024	TP5086	ID	-	-	-	-	-
DOT No: 3567729		Docket No: MC1200684		Name: EMPIRE EXPRESS LINES INC		Interstate: Yes	
Date	Unit License	Unit Lic State	Violation Unit	Violation Description	Severity	OOS	Citation
07/05/2024	TP5086	ID	-	-	-	-	-
DOT No: 3015756		Docket No: MC31605		Name: SANT DARBARA SINGH INC		Interstate: Yes	
Date	Unit License	Unit Lic State	Violation Unit	Violation Description	Severity	OOS	Citation
11/27/2023	TP5086	ID	-	-	-	-	-
06/26/2023	TP5086	ID	2	393.47D - Insufficient brake linings	4	Yes	
05/02/2023	TP5086	ID	-	-	-	-	-
DOT No: 3567729		Docket No: MC1200684		Name: EMPIRE EXPRESS LINES INC		Interstate: Yes	
Date	Unit License	Unit Lic State	Violation Unit	Violation Description	Severity	OOS	Citation
04/06/2022	TP5086	CA	-	-	-	-	-
02/06/2022	TP5086	ID	-	-	-	-	-
02/04/2022	TP5086	ID	-	-	-	-	-
DOT No: 3015756		Docket No: MC31605		Name: SANT DARBARA SINGH INC		Interstate: Yes	
Date	Unit License	Unit Lic State	Violation Unit	Violation Description	Severity	OOS	Citation
09/28/2021	TP5086	ID	-	-	-	-	-
DOT No: 28406		Docket No: MC124679		Name: C R ENGLAND INC		Interstate: Yes	



Date	Unit License	Unit Lic State	Violation Unit	Violation Description	Severity	OOS	Citation
11/04/2019	P396320	IL	2	393.75A3 - Tire -flat and/or audible air leak	8	Yes	
11/04/2019	P396320	IL	2	396.5BHWSLIW - Hubs - Wheel seal leaking - inner wheel	2	No	
11/01/2018	P396320	IN	-	-	-	-	-

VIN: 1UYVS2536HU873885				Unit: Semi Trailer	Year: 2017	Make: UTILITY	
DOT No: 3160067		Docket No: MC111612		Name: MASTER TRANSPORT LLC		Interstate: Yes	
Date	Unit License	Unit Lic State	Violation Unit	Violation Description	Severity	OOS	Citation
11/17/2024	TR1472	ID	-	-	-	-	-
DOT No: 3567729		Docket No: MC1200684		Name: EMPIRE EXPRESS LINES INC		Interstate: Yes	
Date	Unit License	Unit Lic State	Violation Unit	Violation Description	Severity	OOS	Citation
05/07/2023	TR1472	ID	-	-	-	-	-
DOT No: 3015756		Docket No: MC31605		Name: SANT DARBARA SINGH INC		Interstate: Yes	
Date	Unit License	Unit Lic State	Violation Unit	Violation Description	Severity	OOS	Citation
01/31/2023	TR1472	ID	-	-	-	-	-
DOT No: 3567729		Docket No: MC1200684		Name: EMPIRE EXPRESS LINES INC		Interstate: Yes	
Date	Unit License	Unit Lic State	Violation Unit	Violation Description	Severity	OOS	Citation
10/12/2022	TR1472	ID	-	-	-	-	-
DOT No: 3015756		Docket No: MC31605		Name: SANT DARBARA SINGH INC		Interstate: Yes	
Date	Unit License	Unit Lic State	Violation Unit	Violation Description	Severity	OOS	Citation
07/26/2022	TR1472	ID	2	393.9TS - Inoperative turn signal	6	Yes	DA298405
01/19/2022	TR1472	ID	-	-	-	-	-
DOT No: 3567729		Docket No: MC1200684		Name: EMPIRE EXPRESS LINES INC		Interstate: Yes	
Date	Unit License	Unit Lic State	Violation Unit	Violation Description	Severity	OOS	Citation
11/18/2021	TR1472	ID	2	392.2RG - State vehicle registration or License Plate violation	0	No	
DOT No: 3015756		Docket No: MC31605		Name: SANT DARBARA SINGH INC		Interstate: Yes	
Date	Unit License	Unit Lic State	Violation Unit	Violation Description	Severity	OOS	Citation
09/16/2021	TR1472	SD	-	-	-	-	-
07/14/2021	TR1472	ID	-	-	-	-	-
DOT No: 28406		Docket No: MC124679		Name: C R ENGLAND INC		Interstate: Yes	
Date	Unit License	Unit Lic State	Violation Unit	Violation Description	Severity	OOS	Citation
04/18/2018	P631417	IN	-	-	-	-	-



LEGEND
Vehicle Information
Inspection for DOT # being analyzed
Inspection for Different DOT #
Crash Information for specific VIN

### INSPECTION DETAILS for ALL Inspections

PDF shows the first 100 Power Unit & Trailer VINs with most recent inspections using data from the last 4 years

#### POWER UNIT Inspections Section

VIN: 3AKJHHR8PSNV7152			Unit: Truck Tractor		Year: 2023	Make: FREIGHTLINER	
DOT No: 3567729		Docket No: MC1200684		Name: EMPIRE EXPRESS LINES INC		Interstate: Yes	
Date	Unit License	Unit Lic State	Violation Unit	Violation Description	Severity	OOS	Citation
02/05/2025	YP75475	CA	-	-	-	-	-
01/05/2025	YP75475	CA	D	392.2SLLS2 - State/Local Laws - Speeding 6-10 miles per hour over the speed limit	4	No	
10/27/2024	YP75475	CA	-	-	-	-	-
09/09/2024	YP75475	CA	1	393.9A - Inoperative required lamps	2	No	
07/05/2024	YP75475	CA	D	395.8 - Driver record of duty status (general/form and manner)	1	No	
02/27/2024	YP75475	CA	1	393.45B2UV - Brake Hose or Tubing Chafing and/or Kinking Under Vehicle	4	Yes	
08/05/2023	YP75475	CA	-	-	-	-	-
05/07/2023	YP75475	CA	D	392.2 - Operating a commercial motor vehicle not in accordance with the laws, ordinances, and regulations of the jurisdiction in which it is being operated - Unsafe Driving	0	No	
02/04/2023	YP75475	CA	-	-	-	-	-
01/28/2023	YP75475	CA	-	-	-	-	-
12/01/2022	YP75475	CA	D	395.24C2II - Driver failed to manually add the trailer number	1	No	
12/01/2022	YP75475	CA	D	395.24C2III - Driver failed to manually add shipping document number	1	No	
12/01/2022	YP75475	CA	D	395.30B1 - Driver failed to certify the accuracy of the information gathered by the ELD	1	No	

VIN: 1XKYD49X9MJ447235			Unit: Truck Tractor		Year: 2021	Make: KENWORTH	
Crash Report No.	DOT	Date	State	Fatalities	Injuries	Tow Away	Vehicles Involved
CA2652110681	3567729	06/23/2021	CA	0	1	Yes	2
DOT No: 3567729		Docket No: MC1200684		Name: EMPIRE EXPRESS LINES INC		Interstate: Yes	



Date	Unit License	Unit Lic State	Violation Unit	Violation Description	Severity	OOS	Citation
08/25/2024	YP02641	CA	-	-	-	-	-
07/30/2024	YP02641	CA	-	-	-	-	-
12/14/2023	YP02641	CA	1	392.2SLEWG2 - State/Local Laws - Excessive Weight-More Than 2501-5000 Lbs Over Gross Weight	0	No	KR32498
11/10/2023	YP02641	CA	D	392.71A - Using or equipping a CMV with radar detector	5	No	HB08888
05/25/2023	YP02641	CA	D	395.30B1 - Driver failed to certify the accuracy of the information gathered by the ELD	1	No	
03/01/2023	YP02641	CA	D	392.2SLLS3 - State/Local Laws - Speeding 11-14 miles per hour over the speed limit	7	No	
11/29/2022	YP02641	CA	D	392.2MI - Miscellaneous Traffic Law Violation	0	No	
11/29/2022	YP02641	CA	D	393.60EWS - Windshield - Obstructed	1	No	
11/29/2022	YP02641	CA	D	395.22H1 - Driver failing to maintain ELD user's manual	1	No	
11/29/2022	YP02641	CA	D	395.22H3 - Driver failed to maintain instruction sheet for ELD malfunction reporting requirements	1	No	
06/05/2022	YP02641	CA	-	-	-	-	-
05/10/2021	YP02641	CA	-	-	-	-	-
05/04/2021	YP02641	CA	-	-	-	-	-
04/21/2021	YP02641	CA	-	-	-	-	-

VIN: 1XKYD49X3MJ447246		Unit: Truck Tractor		Year: 2021	Make: KENWORTH		
DOT No: 3567729		Docket No: MC1200684		Name: EMPIRE EXPRESS LINES INC		Interstate: Yes	
Date	Unit License	Unit Lic State	Violation Unit	Violation Description	Severity	OOS	Citation
05/21/2024	YP02642	CA	D	392.2SLLS4 - State/Local Laws - Speeding 15 or more miles per hour over the speed limit	10	No	
05/29/2023	YP02642	CA	D	392.2H - State/Local Hours-of-Service (HOS)	7	No	WARNING
07/27/2022	YP02642	CA	-	-	-	-	-
02/06/2022	YP02642	CA	-	-	-	-	-
02/04/2022	YP02642	CA	D	395.22H1 - Driver failing to maintain ELD user's manual	1	No	
02/04/2022	YP02642	CA	D	395.22H2 - Driver failing to maintain ELD instruction sheet	1	No	
02/04/2022	YP02642	CA	D	395.22H3 - Driver failed to maintain instruction sheet for ELD malfunction reporting requirements	1	No	
02/04/2022	YP02642	CA	D	395.22H4 - Driver failed to maintain supply of blank driver's records of duty status graph-grids	1	No	
02/04/2022	YP02642	CA	D	395.24C2II - Driver failed to manually add the trailer number	1	No	
02/04/2022	YP02642	CA	D	395.24C2III - Driver failed to manually add shipping document number	1	No	
02/04/2022	YP02642	CA	D	395.24D - Eld Cannot Transfer Eld Records Electronically	0	No	
02/04/2022	YP02642	CA	D	395.8E - False report of drivers record of duty status	7	No	
01/03/2022	YP02642	CA	1	393.47E - Clamp/Roto-Chamber type brake(s) out of adjustment	4	No	
01/03/2022	YP02642	CA	1	393.53B - Automatic brake adjuster CMV manufactured on or after 10/20/1994 - air brake	4	No	
07/01/2021	YP02642	CA	D	392.2FT - State Or International Fuel Tax (Ifta) Violation	0	No	

VIN: 3AKJNHDR8PSNV7A52		Unit: Truck Tractor		Year: 2023	Make: FREIGHTLINER		
DOT No: 3567729		Docket No: MC1200684		Name: EMPIRE EXPRESS LINES INC		Interstate: Yes	
Date	Unit License	Unit Lic State	Violation Unit	Violation Description	Severity	OOS	Citation
04/22/2024	YP75475	CA	-	-	-	-	-

VIN: 3AKJHHDR7PSNV7112		Unit: Truck Tractor		Year: 2023	Make: FREIGHTLINER		
DOT No: 3567729		Docket No: MC1200684		Name: EMPIRE EXPRESS LINES INC		Interstate: Yes	



Date	Unit License	Unit Lic State	Violation Unit	Violation Description	Severity	OOS	Citation
04/20/2024	YP58688	CA	-	-	-	-	-
03/31/2024	YP58688	CA	-	-	-	-	-
03/05/2024	YP58688	CA	D	392.2DIM - Dimension Violation (Width / Height / Length)	0	No	
03/22/2023	YP58688	CA	D	392.2SLLS2 - State/Local Laws - Speeding 6-10 miles per hour over the speed limit	4	No	
03/19/2023	YP58688	CA	D	392.2MI - Miscellaneous Traffic Law Violation	0	No	
03/19/2023	YP58688	CA	D	395.22G - Portable ELD not mounted in a fixed position and visible to driver	1	No	
03/19/2023	YP58688	CA	D	395.22H4 - Driver failed to maintain supply of blank driver's records of duty status graph-grids	1	No	
07/23/2022	YP58688	CA	-	-	-	-	-

VIN: 3AKJHHDR4NSND3939		Unit: Truck Tractor		Year: 2022		Make: FREIGHTLINER	
Crash Report No.	DOT	Date	State	Fatalities	Injuries	Tow Away	Vehicles Involved
WY0202410528	3567729	09/18/2024	WY	1	1	Yes	1
DOT No: 3567729		Docket No: MC1200684		Name: EMPIRE EXPRESS LINES INC		Interstate: Yes	
Date	Unit License	Unit Lic State	Violation Unit	Violation Description	Severity	OOS	Citation
02/23/2024	YP31937	CA	-	-	-	-	-
02/28/2023	YP31937	CA	-	-	-	-	-
02/17/2023	YP31937	CA	1	392.2AU - State Operating Authority Violation	0	No	
12/29/2022	YP31937	CA	-	-	-	-	-
12/10/2022	YP31937	CA	-	-	-	-	-
08/15/2022	YP31937	CA	D	392.2 - Operating a commercial motor vehicle not in accordance with the laws, ordinances, and regulations of the jurisdiction in which it is being operated - Unsafe Driving	0	No	EC12563
02/18/2022	YP31937	CA	-	-	-	-	-

VIN: 3AKJGLD51GSGX1791		Unit: Truck Tractor		Year: 2016		Make: FREIGHTLINER	
DOT No: 3567729		Docket No: MC1200684		Name: EMPIRE EXPRESS LINES INC		Interstate: Yes	
Date	Unit License	Unit Lic State	Violation Unit	Violation Description	Severity	OOS	Citation
12/29/2023	YP10964	CA	-	-	-	-	-
08/17/2023	YP10964	CA	-	-	-	-	-
DOT No: 3015756		Docket No: MC31605		Name: SANT DARBARA SINGH INC		Interstate: Yes	
Date	Unit License	Unit Lic State	Violation Unit	Violation Description	Severity	OOS	Citation
05/03/2021	XP32638	CA	-	-	-	-	-
DOT No: 1493772		Docket No: MC561766		Name: JORAWAR TRANSPORT LLC		Interstate: Yes	
Date	Unit License	Unit Lic State	Violation Unit	Violation Description	Severity	OOS	Citation
05/14/2020	XP32638	CA	-	-	-	-	-
12/11/2019	XP32638	CA	D	392.2H - State/Local Hours-of-Service (HOS)	7	Yes	HU04234
12/11/2019	XP32638	CA	D	395.24D - Eld Cannot Transfer Eld Records Electronically	0	No	VERBAL
12/11/2019	XP32638	CA	D	395.30B1 - Driver failed to certify the accuracy of the information gathered by the ELD	1	No	VERBAL
06/06/2019	XP32638	CA	-	-	-	-	-
02/24/2019	XP32638	CA	-	-	-	-	-
09/07/2018	XP32638	CA	1	393.45B2PC - Brake Hose or Tubing Chafing and/or Kinking - Connection to Power Unit	4	Yes	
09/07/2018	XP32638	CA	D	391.11B4 - Using a physically unqualified driver	2	Yes	
09/07/2018	XP32638	CA	D	392.16 - Failing to use seat belt while operating CMV	7	No	
09/07/2018	XP32638	CA	D	395.15G01 - Driver failed to have instructions on-board CMV for installed automatic on-board recording device.	1	No	
09/07/2018	XP32638	CA	D	395.15G02 - Driver failed to have on-board a CMV a sufficient supply of blank records of duty status graph-grids.	1	No	
DOT No: 2010425		Docket No: MC708707		Name: DARAR TRANSPORT INC		Interstate: Yes	



Date	Unit License	Unit Lic State	Violation Unit	Violation Description	Severity	OOS	Citation
01/20/2018	WP54280	CA	D	392.2SLEWA2 - State/Local Laws - Excessive Weight - 2501-5000 Lbs Over On An Axle/Axle Groups.	0	No	ED7700186
12/31/2017	WP54280	CA	D	392.2SLLS2 - State/Local Laws - Speeding 6-10 miles per hour over the speed limit	4	No	8275200-7
12/31/2017	WP54280	CA	D	395.8K2 - Driver failing to retain previous 7 days' logs	5	Yes	8275201-5
12/05/2017	WP54280	CA	-	-	-	-	-
12/04/2017	WP54280	CA	-	-	-	-	-
09/06/2017	WP54280	CA	-	-	-	-	-
05/23/2017	WP54280	CA	D	392.2DL - Miscellaneous Drivers License Violation	0	No	CR42748
05/23/2017	WP54280	CA	D	395.8 - Driver record of duty status (general/form and manner)	1	No	CR42748
08/17/2016	WP54280	CA	D	392.16 - Failing to use seat belt while operating CMV	7	No	X01595687
08/17/2016	WP54280	CA	D	395.8 - Driver record of duty status (general/form and manner)	1	No	
06/21/2016	WP54280	CA	-	-	-	-	-
04/20/2016	WP54280	CA	-	-	-	-	-
03/25/2016	WP54280	CA	1	393.45D - Brake connections with leaks/constrictions	4	No	
12/18/2015	WP54280	CA	-	-	-	-	-
06/02/2015	WP54280	CA	1	396.17C - Operating a CMV without proof of a periodic inspection	4	No	

**DOT No: 2150854      Docket No: MC19098      Name: J&S QUALITY SERVICES LLC      Interstate: Yes**

Date	Unit License	Unit Lic State	Violation Unit	Violation Description	Severity	OOS	Citation
05/27/2015	TRN48611	CA	1	392.2FT - State Or International Fuel Tax (Ifta) Violation	0	No	
05/27/2015	TRN48611	CA	1	392.2IRP - IRP Apportioned Tag or Registration Violation	0	No	
05/27/2015	TRN48611	CA	D	395.3A2PROP - Driving beyond 14 hour duty period (Property carrying vehicle)	7	No	

**VIN: 3AKJHHRXKSKD3396      Unit: Truck Tractor      Year: 2019      Make: FREIGHTLINER**

**DOT No: 3567729      Docket No: MC1200684      Name: EMPIRE EXPRESS LINES INC      Interstate: Yes**

Date	Unit License	Unit Lic State	Violation Unit	Violation Description	Severity	OOS	Citation
05/11/2023	YP31976	CA	-	-	-	-	-
10/12/2022	YP31976	CA	D	392.2LV - Lane Restriction violation	3	No	E04383092
09/29/2022	YP31976	CA	D	395.8E - False report of drivers record of duty status	7	Yes	

**DOT No: 3015756      Docket No: MC31605      Name: SANT DARBARA SINGH INC      Interstate: Yes**

Date	Unit License	Unit Lic State	Violation Unit	Violation Description	Severity	OOS	Citation
08/27/2022	YP31976	CA	1	390.21TA	0	No	DA243571

**DOT No: 3567729      Docket No: MC1200684      Name: EMPIRE EXPRESS LINES INC      Interstate: Yes**

Date	Unit License	Unit Lic State	Violation Unit	Violation Description	Severity	OOS	Citation
05/14/2022	YP31976	CA	-	-	-	-	-
02/27/2022	YP31976	CA	-	-	-	-	-
12/02/2021	YP31976	CA	1	392.2AU - State Operating Authority Violation	0	No	JV44029
12/02/2021	YP31976	CA	1	393.9TS - Inoperative turn signal	6	No	VERBAL
11/18/2021	YP07779	CA	1	393.9TS - Inoperative turn signal	6	No	
05/04/2021	YP07779	CA	-	-	-	-	-

**DOT No: 1493772      Docket No: MC561766      Name: JORAWAR TRANSPORT LLC      Interstate: Yes**

Date	Unit License	Unit Lic State	Violation Unit	Violation Description	Severity	OOS	Citation
07/20/2020	XP25977	CA	1	393.11TL - No retro reflective sheeting or reflex reflectors on mud flaps - Truck Tractor manufactured on or after 7/1/1997	3	No	
07/20/2020	XP25977	CA	D	395.24D - Eld Cannot Transfer Eld Records Electronically	0	No	
08/16/2019	XP25977	CA	-	-	-	-	-
04/02/2019	XP25977	CA	D	392.2DL - Miscellaneous Drivers License Violation	0	No	CW445044
05/18/2018	XP25977	CA	-	-	-	-	-
05/16/2018	XP25977	CA	-	-	-	-	-

**VIN: 1XKYD49X7NJ473415      Unit: Truck Tractor      Year: 2022      Make: KENWORTH**

Crash Report No.	DOT	Date	State	Fatalities	Injuries	Tow Away	Vehicles Involved
OK2310002754	3567729	10/23/2023	OK	0	0	Yes	1

**DOT No: 3567729      Docket No: MC1200684      Name: EMPIRE EXPRESS LINES INC      Interstate: Yes**





Date	Unit License	Unit Lic State	Violation Unit	Violation Description	Severity	OOS	Citation
02/07/2023	YP75462	CA	D	395.20B - The ELDs display screen cannot be viewed outside of the commercial motor vehicle.	5	No	
02/07/2023	YP75462	CA	D	395.8E - False report of drivers record of duty status	7	Yes	6ENG2302071 2464
10/21/2022	YP02643	CA	D	396.17C - Operating a CMV without proof of a periodic inspection	4	No	
09/24/2022	YP02643	CA	D	395.24C2III - Driver failed to manually add shipping document number	1	No	
06/29/2022	YP02643	CA	D	392.2SLLS1 - State/Local Laws - Speeding 1-5 Miles Per Hour Over The Speed Limit	0	No	HB07531
09/30/2021	YP02643	CA	-	-	-	-	-
06/05/2021	YP02643	CA	-	-	-	-	-
05/05/2021	YP02643	CA	-	-	-	-	-

VIN: 3AKJHHDR1KSKD3397		Unit: Truck Tractor			Year: 2019		Make: FREIGHTLINER	
Crash Report No.	DOT	Date	State	Fatalities	Injuries	Tow Away	Vehicles Involved	
NE0223000034	3567729	12/31/2022	NE	0	1	Yes	2	
CA7702200916	3567729	11/23/2022	CA	0	0	Yes	2	
DOT No: 3567729		Docket No: MC1200684		Name: EMPIRE EXPRESS LINES INC			Interstate: Yes	
Date	Unit License	Unit Lic State	Violation Unit	Violation Description	Severity	OOS	Citation	
04/06/2022	YP31975	CA	1	396.5BHWSLIW - Hubs - Wheel seal leaking - inner wheel	2	Yes	DA235686	
DOT No: 3015756		Docket No: MC31605		Name: SANT DARBARA SINGH INC			Interstate: Yes	
Date	Unit License	Unit Lic State	Violation Unit	Violation Description	Severity	OOS	Citation	
06/04/2021	YP07778	CA	-	-	-	-	-	
DOT No: 1493772		Docket No: MC561766		Name: JORAWAR TRANSPORT LLC			Interstate: Yes	
Date	Unit License	Unit Lic State	Violation Unit	Violation Description	Severity	OOS	Citation	
11/11/2020	XP25975	CA	-	-	-	-	-	
11/11/2020	XP25975	CA	-	-	-	-	-	
11/10/2020	XP25975	CA	1	396.5BHWSLIW - Hubs - Wheel seal leaking - inner wheel	2	No		
07/14/2020	XP25975	CA	-	-	-	-	-	
08/19/2019	XP25975	CA	-	-	-	-	-	
05/22/2018	XP25975	CA	-	-	-	-	-	

VIN: 1XKYD49XXHJ132188		Unit: Truck Tractor			Year: 2017		Make: KENWORTH	
Crash Report No.	DOT	Date	State	Fatalities	Injuries	Tow Away	Vehicles Involved	
WY0201809502	54283	08/22/2018	WY	0	0	Yes	1	
MT1850112925	54283	01/19/2018	MT	0	0	Yes	1	
DOT No: 3793138		Docket No: MC1362315		Name: NORD LOGISTICS LLC			Interstate: Yes	
Date	Unit License	Unit Lic State	Violation Unit	Violation Description	Severity	OOS	Citation	
05/03/2022	YP52723	CA	1	396.9D2 - Failure to correct defects noted on inspection report	4	No		
04/27/2022	YP52723	CA	1	390.21TA	0	No		
04/27/2022	YP52723	CA	1	393.11TL - No retro reflective sheeting or reflex reflectors on mud flaps - Truck Tractor manufactured on or after 7/1/1997	3	No		
04/27/2022	YP52723	CA	1	393.45 - Brake tubing and hose adequacy	4	No		
04/27/2022	YP52723	CA	1	393.9H - Inoperative head lamps	6	No		
04/27/2022	YP52723	CA	D	387.303B4 - No Copy Of Certificate Of Registration	0	No		
04/27/2022	YP52723	CA	D	392.2FT - State Or International Fuel Tax (Ifta) Violation	0	No		
04/27/2022	YP52723	CA	D	395.8AELD - ELD - No record of duty status (ELD Required)	5	Yes		
DOT No: 3685985		Docket No: MC1283979		Name: FIERCE TRANSPORTATION INC			Interstate: Yes	
Date	Unit License	Unit Lic State	Violation Unit	Violation Description	Severity	OOS	Citation	
03/02/2022	YP10969	CA	1	396.17C - Operating a CMV without proof of a periodic inspection	4	No		
03/02/2022	YP10969	CA	D	392.2FT - State Or International Fuel Tax (Ifta) Violation	0	No		
10/14/2021	YP10969	CA	1	393.207G - No/defective air suspension exhaust control	7	Yes		
10/14/2021	YP10969	CA	1	396.3A1BC - Brake-air compressor violation	4	Yes		
10/14/2021	YP10969	CA	D	395.8E - False report of drivers record of duty status	7	Yes		
DOT No: 3567729		Docket No: MC1200684		Name: EMPIRE EXPRESS LINES INC			Interstate: Yes	





Date	Unit License	Unit Lic State	Violation Unit	Violation Description	Severity	OOS	Citation
08/24/2021	YP10969	CA	D	392.2SLLSWZ - State/Local Laws - Speeding work/construction zone	10	No	221236001
07/22/2021	YP10969	CA	D	392.2SLLS2 - State/Local Laws - Speeding 6-10 miles per hour over the speed limit	4	No	
<b>DOT No: 54283      Docket No: MC136818      Name: SWIFT TRANSPORTATION CO OF ARIZONA LLC      Interstate: Yes</b>							
Date	Unit License	Unit Lic State	Violation Unit	Violation Description	Severity	OOS	Citation
02/25/2020	2905712	IN	-	-	-	-	-
09/22/2019	2905712	IN	D	392.2SLLS2 - State/Local Laws - Excessive Weight - 1-2500 Lbs Over On An Axle/Axle Groups.	0	No	
06/08/2019	2905712	IN	-	-	-	-	-
04/28/2017	2476989	IN	-	-	-	-	-

VIN: 3AKJHHR7MSMA5399				Unit: Truck Tractor	Year: 2021	Make: FREIGHTLINER		
Crash Report No.	DOT	Date	State	Fatalities	Injuries	Tow Away	Vehicles Involved	
WY0202110950	3015756	08/07/2021	WY	0	0	Yes	2	
DOT No: 3015756		Docket No: MC31605		Name: SANT DARBARA SINGH INC		Interstate: Yes		
Date	Unit License	Unit Lic State	Violation Unit	Violation Description		Severity	OOS	Citation
11/01/2024	YP67088	CA	1	393.95A4EEUS - EMERGENCY EQUIPMENT - FIRE EXTINGUISHERS - UNSECURED.		2	No	
11/01/2024	YP67088	CA	1	393.95F - No / insufficient warning devices		2	No	
11/01/2024	YP67088	CA	1	393.9ALFTSI - LIGHTING - FRONT - TURN SIGNAL - INOPERATIVE.		6	No	
06/21/2024	YP67088	CA	D	392.2SLLSWZ - State/Local Laws - Speeding work/construction zone		10	No	
05/17/2024	YP67088	CA	-	-		-	-	-
DOT No: 301605		Docket No:		Name: RONELL INDUSTRIES INC		Interstate: No		
Date	Unit License	Unit Lic State	Violation Unit	Violation Description		Severity	OOS	Citation
07/03/2023	YP67088	CA	-	-		-	-	-
DOT No: 3015756		Docket No: MC31605		Name: SANT DARBARA SINGH INC		Interstate: Yes		
Date	Unit License	Unit Lic State	Violation Unit	Violation Description		Severity	OOS	Citation
06/26/2023	YP67088	CA	-	-		-	-	-
01/17/2023	YP67088	CA	-	-		-	-	-
11/15/2022	YP67088	CA	-	-		-	-	-
04/11/2022	XP91319	CA	1	393.75A3 - Tire -flat and/or audible air leak		8	Yes	EF6800388
04/11/2022	XP91319	CA	1	393.95A - No/discharged/unsecured fire extinguisher		2	No	
03/28/2022	XP91319	CA	-	-		-	-	-
01/19/2022	XP91319	CA	D	392.2MI - Miscellaneous Traffic Law Violation		0	No	
01/19/2022	XP91319	CA	D	395.22H2 - Driver failing to maintain ELD instruction sheet		1	No	
01/19/2022	XP91319	CA	D	395.8AELD - ELD - No record of duty status (ELD Required)		5	Yes	
DOT No: 3567729		Docket No: MC1200684		Name: EMPIRE EXPRESS LINES INC		Interstate: Yes		
Date	Unit License	Unit Lic State	Violation Unit	Violation Description		Severity	OOS	Citation
06/09/2021	XP91319	CA	1	393.78 - Windshield wipers inoperative/defective		1	No	
06/09/2021	XP91319	CA	1	393.9T - Inoperative tail lamp		6	No	
04/30/2021	XP91319	CA	D	395.15I9 - Driver not adequately trained in the operation of the automatic on-board recording device.		1	No	

VIN: 1XPBDP9X2FD255173			Unit: Truck Tractor		Year: 2015	Make: PETERBILT		
Crash Report No.	DOT	Date	State	Fatalities	Injuries	Tow Away	Vehicles Involved	
NYSP22207170	303024	10/17/2015	NY	0	0	Yes	2	
DOT No: 3542446		Docket No: MC1616742		Name: DANIELS LOGISTIX LLC		Interstate: Yes		
Date	Unit License	Unit Lic State	Violation Unit	Violation Description		Severity	OOS	Citation
12/08/2022	R516248	FL	1	390.21TB		0	No	000713406
12/08/2022	R516248	FL	1	392.2IRP - IRP Apportioned Tag or Registration Violation		0	No	000713406
12/08/2022	R516248	FL	D	392.2LV - Lane Restriction violation		3	No	
12/08/2022	R516248	FL	D	395.8AELD - ELD - No record of duty status (ELD Required)		5	Yes	000713406
DOT No: 3567729		Docket No: MC1200684		Name: EMPIRE EXPRESS LINES INC		Interstate: Yes		



Date	Unit License	Unit Lic State	Violation Unit	Violation Description	Severity	OOS	Citation
03/09/2021	YP02636	CA	D	395.8AELD - ELD - No record of duty status (ELD Required)	5	Yes	3288857
<b>DOT No: 303024</b>		<b>Docket No: MC188121</b>		<b>Name: US XPRESS INC</b>		<b>Interstate: Yes</b>	
Date	Unit License	Unit Lic State	Violation Unit	Violation Description	Severity	OOS	Citation
12/05/2018	2XH875	OK	1	393.75A3 - Tire -flat and/or audible air leak	8	Yes	
06/27/2018	2XH875	OK	-	-	-	-	-
10/24/2015	2UR193	OK	D	395.8 - Driver record of duty status (general/form and manner)	1	No	
06/23/2014	2UR193	OK	-	-	-	-	-
05/13/2014	1406608	OK	-	-	-	-	-

### TRAILER Inspections Section

<b>VIN: 3AKJHHR8PSNV7152</b>		<b>Unit: Truck Tractor</b>		<b>Year: 2023</b>	<b>Make: FREIGHTLINER</b>		
<b>DOT No: 3567729</b>		<b>Docket No: MC1200684</b>		<b>Name: EMPIRE EXPRESS LINES INC</b>		<b>Interstate: Yes</b>	
Date	Unit License	Unit Lic State	Violation Unit	Violation Description	Severity	OOS	Citation
02/05/2025	YP75475	CA	-	-	-	-	-
01/05/2025	YP75475	CA	D	392.2SLLS2 - State/Local Laws - Speeding 6-10 miles per hour over the speed limit	4	No	
10/27/2024	YP75475	CA	-	-	-	-	-
09/09/2024	YP75475	CA	1	393.9A - Inoperative required lamps	2	No	
07/05/2024	YP75475	CA	D	395.8 - Driver record of duty status (general/form and manner)	1	No	
02/27/2024	YP75475	CA	1	393.45B2UV - Brake Hose or Tubing Chafing and/or Kinking Under Vehicle	4	Yes	
08/05/2023	YP75475	CA	-	-	-	-	-
05/07/2023	YP75475	CA	D	392.2 - Operating a commercial motor vehicle not in accordance with the laws, ordinances, and regulations of the jurisdiction in which it is being operated - Unsafe Driving	0	No	
02/04/2023	YP75475	CA	-	-	-	-	-
01/28/2023	YP75475	CA	-	-	-	-	-
12/01/2022	YP75475	CA	D	395.24C2II - Driver failed to manually add the trailer number	1	No	
12/01/2022	YP75475	CA	D	395.24C2III - Driver failed to manually add shipping document number	1	No	
12/01/2022	YP75475	CA	D	395.30B1 - Driver failed to certify the accuracy of the information gathered by the ELD	1	No	

<b>VIN: 1XKYD49X9MJ447235</b>		<b>Unit: Truck Tractor</b>		<b>Year: 2021</b>	<b>Make: KENWORTH</b>		
<b>Crash Report No.</b>	<b>DOT</b>	<b>Date</b>	<b>State</b>	<b>Fatalities</b>	<b>Injuries</b>	<b>Tow Away</b>	<b>Vehicles Involved</b>
CA2652110681	3567729	06/23/2021	CA	0	1	Yes	2
<b>DOT No: 3567729</b>		<b>Docket No: MC1200684</b>		<b>Name: EMPIRE EXPRESS LINES INC</b>		<b>Interstate: Yes</b>	



Date	Unit License	Unit Lic State	Violation Unit	Violation Description	Severity	OOS	Citation
08/25/2024	YP02641	CA	-	-	-	-	-
07/30/2024	YP02641	CA	-	-	-	-	-
12/14/2023	YP02641	CA	1	392.2SLEWG2 - State/Local Laws - Excessive Weight-More Than 2501-5000 Lbs Over Gross Weight	0	No	KR32498
11/10/2023	YP02641	CA	D	392.71A - Using or equipping a CMV with radar detector	5	No	HB08888
05/25/2023	YP02641	CA	D	395.30B1 - Driver failed to certify the accuracy of the information gathered by the ELD	1	No	
03/01/2023	YP02641	CA	D	392.2SLLS3 - State/Local Laws - Speeding 11-14 miles per hour over the speed limit	7	No	
11/29/2022	YP02641	CA	D	392.2MI - Miscellaneous Traffic Law Violation	0	No	
11/29/2022	YP02641	CA	D	393.60EWS - Windshield - Obstructed	1	No	
11/29/2022	YP02641	CA	D	395.22H1 - Driver failing to maintain ELD user's manual	1	No	
11/29/2022	YP02641	CA	D	395.22H3 - Driver failed to maintain instruction sheet for ELD malfunction reporting requirements	1	No	
06/05/2022	YP02641	CA	-	-	-	-	-
05/10/2021	YP02641	CA	-	-	-	-	-
05/04/2021	YP02641	CA	-	-	-	-	-
04/21/2021	YP02641	CA	-	-	-	-	-

VIN: 1XKYD49X3MJ447246		Unit: Truck Tractor		Year: 2021	Make: KENWORTH		
DOT No: 3567729		Docket No: MC1200684		Name: EMPIRE EXPRESS LINES INC		Interstate: Yes	
Date	Unit License	Unit Lic State	Violation Unit	Violation Description	Severity	OOS	Citation
05/21/2024	YP02642	CA	D	392.2SLLS4 - State/Local Laws - Speeding 15 or more miles per hour over the speed limit	10	No	
05/29/2023	YP02642	CA	D	392.2H - State/Local Hours-of-Service (HOS)	7	No	WARNING
07/27/2022	YP02642	CA	-	-	-	-	-
02/06/2022	YP02642	CA	-	-	-	-	-
02/04/2022	YP02642	CA	D	395.22H1 - Driver failing to maintain ELD user's manual	1	No	
02/04/2022	YP02642	CA	D	395.22H2 - Driver failing to maintain ELD instruction sheet	1	No	
02/04/2022	YP02642	CA	D	395.22H3 - Driver failed to maintain instruction sheet for ELD malfunction reporting requirements	1	No	
02/04/2022	YP02642	CA	D	395.22H4 - Driver failed to maintain supply of blank driver's records of duty status graph-grids	1	No	
02/04/2022	YP02642	CA	D	395.24C2II - Driver failed to manually add the trailer number	1	No	
02/04/2022	YP02642	CA	D	395.24C2III - Driver failed to manually add shipping document number	1	No	
02/04/2022	YP02642	CA	D	395.24D - Eld Cannot Transfer Eld Records Electronically	0	No	
02/04/2022	YP02642	CA	D	395.8E - False report of drivers record of duty status	7	No	
01/03/2022	YP02642	CA	1	393.47E - Clamp/Roto-Chamber type brake(s) out of adjustment	4	No	
01/03/2022	YP02642	CA	1	393.53B - Automatic brake adjuster CMV manufactured on or after 10/20/1994 - air brake	4	No	
07/01/2021	YP02642	CA	D	392.2FT - State Or International Fuel Tax (Ifta) Violation	0	No	

VIN: 3AKJNHDR8PSNV7A52		Unit: Truck Tractor		Year: 2023	Make: FREIGHTLINER		
DOT No: 3567729		Docket No: MC1200684		Name: EMPIRE EXPRESS LINES INC		Interstate: Yes	
Date	Unit License	Unit Lic State	Violation Unit	Violation Description	Severity	OOS	Citation
04/22/2024	YP75475	CA	-	-	-	-	-

VIN: 3AKJHHDR7PSNV7112		Unit: Truck Tractor		Year: 2023	Make: FREIGHTLINER		
DOT No: 3567729		Docket No: MC1200684		Name: EMPIRE EXPRESS LINES INC		Interstate: Yes	



Date	Unit License	Unit Lic State	Violation Unit	Violation Description	Severity	OOS	Citation
04/20/2024	YP58688	CA	-	-	-	-	-
03/31/2024	YP58688	CA	-	-	-	-	-
03/05/2024	YP58688	CA	D	392.2DIM - Dimension Violation (Width / Height / Length)	0	No	
03/22/2023	YP58688	CA	D	392.2SLLS2 - State/Local Laws - Speeding 6-10 miles per hour over the speed limit	4	No	
03/19/2023	YP58688	CA	D	392.2MI - Miscellaneous Traffic Law Violation	0	No	
03/19/2023	YP58688	CA	D	395.22G - Portable ELD not mounted in a fixed position and visible to driver	1	No	
03/19/2023	YP58688	CA	D	395.22H4 - Driver failed to maintain supply of blank driver's records of duty status graph-grids	1	No	
07/23/2022	YP58688	CA	-	-	-	-	-

VIN: 3AKJHHDR4NSND3939		Unit: Truck Tractor		Year: 2022		Make: FREIGHTLINER	
Crash Report No.	DOT	Date	State	Fatalities	Injuries	Tow Away	Vehicles Involved
WY0202410528	3567729	09/18/2024	WY	1	1	Yes	1
DOT No: 3567729		Docket No: MC1200684		Name: EMPIRE EXPRESS LINES INC		Interstate: Yes	
Date	Unit License	Unit Lic State	Violation Unit	Violation Description	Severity	OOS	Citation
02/23/2024	YP31937	CA	-	-	-	-	-
02/28/2023	YP31937	CA	-	-	-	-	-
02/17/2023	YP31937	CA	1	392.2AU - State Operating Authority Violation	0	No	
12/29/2022	YP31937	CA	-	-	-	-	-
12/10/2022	YP31937	CA	-	-	-	-	-
08/15/2022	YP31937	CA	D	392.2 - Operating a commercial motor vehicle not in accordance with the laws, ordinances, and regulations of the jurisdiction in which it is being operated - Unsafe Driving	0	No	EC12563
02/18/2022	YP31937	CA	-	-	-	-	-

VIN: 3AKJGLD51GSGX1791		Unit: Truck Tractor		Year: 2016		Make: FREIGHTLINER	
DOT No: 3567729		Docket No: MC1200684		Name: EMPIRE EXPRESS LINES INC		Interstate: Yes	
Date	Unit License	Unit Lic State	Violation Unit	Violation Description	Severity	OOS	Citation
12/29/2023	YP10964	CA	-	-	-	-	-
08/17/2023	YP10964	CA	-	-	-	-	-
DOT No: 3015756		Docket No: MC31605		Name: SANT DARBARA SINGH INC		Interstate: Yes	
Date	Unit License	Unit Lic State	Violation Unit	Violation Description	Severity	OOS	Citation
05/03/2021	XP32638	CA	-	-	-	-	-
DOT No: 1493772		Docket No: MC561766		Name: JORAWAR TRANSPORT LLC		Interstate: Yes	
Date	Unit License	Unit Lic State	Violation Unit	Violation Description	Severity	OOS	Citation
05/14/2020	XP32638	CA	-	-	-	-	-
12/11/2019	XP32638	CA	D	392.2H - State/Local Hours-of-Service (HOS)	7	Yes	HU04234
12/11/2019	XP32638	CA	D	395.24D - Eld Cannot Transfer Eld Records Electronically	0	No	VERBAL
12/11/2019	XP32638	CA	D	395.30B1 - Driver failed to certify the accuracy of the information gathered by the ELD	1	No	VERBAL
06/06/2019	XP32638	CA	-	-	-	-	-
02/24/2019	XP32638	CA	-	-	-	-	-
09/07/2018	XP32638	CA	1	393.45B2PC - Brake Hose or Tubing Chafing and/or Kinking - Connection to Power Unit	4	Yes	
09/07/2018	XP32638	CA	D	391.11B4 - Using a physically unqualified driver	2	Yes	
09/07/2018	XP32638	CA	D	392.16 - Failing to use seat belt while operating CMV	7	No	
09/07/2018	XP32638	CA	D	395.15G01 - Driver failed to have instructions on-board CMV for installed automatic on-board recording device.	1	No	
09/07/2018	XP32638	CA	D	395.15G02 - Driver failed to have on-board a CMV a sufficient supply of blank records of duty status graph-grids.	1	No	
DOT No: 2010425		Docket No: MC708707		Name: DARAR TRANSPORT INC		Interstate: Yes	



Date	Unit License	Unit Lic State	Violation Unit	Violation Description	Severity	OOS	Citation
01/20/2018	WP54280	CA	D	392.2SLEWA2 - State/Local Laws - Excessive Weight - 2501-5000 Lbs Over On An Axle/Axle Groups.	0	No	ED7700186
12/31/2017	WP54280	CA	D	392.2SLLS2 - State/Local Laws - Speeding 6-10 miles per hour over the speed limit	4	No	8275200-7
12/31/2017	WP54280	CA	D	395.8K2 - Driver failing to retain previous 7 days' logs	5	Yes	8275201-5
12/05/2017	WP54280	CA	-	-	-	-	-
12/04/2017	WP54280	CA	-	-	-	-	-
09/06/2017	WP54280	CA	-	-	-	-	-
05/23/2017	WP54280	CA	D	392.2DL - Miscellaneous Drivers License Violation	0	No	CR42748
05/23/2017	WP54280	CA	D	395.8 - Driver record of duty status (general/form and manner)	1	No	CR42748
08/17/2016	WP54280	CA	D	392.16 - Failing to use seat belt while operating CMV	7	No	X01595687
08/17/2016	WP54280	CA	D	395.8 - Driver record of duty status (general/form and manner)	1	No	
06/21/2016	WP54280	CA	-	-	-	-	-
04/20/2016	WP54280	CA	-	-	-	-	-
03/25/2016	WP54280	CA	1	393.45D - Brake connections with leaks/constrictions	4	No	
12/18/2015	WP54280	CA	-	-	-	-	-
06/02/2015	WP54280	CA	1	396.17C - Operating a CMV without proof of a periodic inspection	4	No	
DOT No: 2150854		Docket No: MC19098		Name: J&S QUALITY SERVICES LLC		Interstate: Yes	
Date	Unit License	Unit Lic State	Violation Unit	Violation Description	Severity	OOS	Citation
05/27/2015	TRN48611	CA	1	392.2FT - State Or International Fuel Tax (Ifta) Violation	0	No	
05/27/2015	TRN48611	CA	1	392.2IRP - IRP Apportioned Tag or Registration Violation	0	No	
05/27/2015	TRN48611	CA	D	395.3A2PROP - Driving beyond 14 hour duty period (Property carrying vehicle)	7	No	

VIN: 3AKJHHRXKSKD3396		Unit: Truck Tractor		Year: 2019		Make: FREIGHTLINER	
DOT No: 3567729		Docket No: MC1200684		Name: EMPIRE EXPRESS LINES INC		Interstate: Yes	
Date	Unit License	Unit Lic State	Violation Unit	Violation Description	Severity	OOS	Citation
05/11/2023	YP31976	CA	-	-	-	-	-
10/12/2022	YP31976	CA	D	392.2LV - Lane Restriction violation	3	No	E04383092
09/29/2022	YP31976	CA	D	395.8E - False report of drivers record of duty status	7	Yes	
DOT No: 3015756		Docket No: MC31605		Name: SANT DARBARA SINGH INC		Interstate: Yes	
Date	Unit License	Unit Lic State	Violation Unit	Violation Description	Severity	OOS	Citation
08/27/2022	YP31976	CA	1	390.21TA	0	No	DA243571
DOT No: 3567729		Docket No: MC1200684		Name: EMPIRE EXPRESS LINES INC		Interstate: Yes	
Date	Unit License	Unit Lic State	Violation Unit	Violation Description	Severity	OOS	Citation
05/14/2022	YP31976	CA	-	-	-	-	-
02/27/2022	YP31976	CA	-	-	-	-	-
12/02/2021	YP31976	CA	1	392.2AU - State Operating Authority Violation	0	No	JV44029
12/02/2021	YP31976	CA	1	393.9TS - Inoperative turn signal	6	No	VERBAL
11/18/2021	YP07779	CA	1	393.9TS - Inoperative turn signal	6	No	
05/04/2021	YP07779	CA	-	-	-	-	-
DOT No: 1493772		Docket No: MC561766		Name: JORAWAR TRANSPORT LLC		Interstate: Yes	
Date	Unit License	Unit Lic State	Violation Unit	Violation Description	Severity	OOS	Citation
07/20/2020	XP25977	CA	1	393.11TL - No retro reflective sheeting or reflex reflectors on mud flaps - Truck Tractor manufactured on or after 7/1/1997	3	No	
07/20/2020	XP25977	CA	D	395.24D - Eld Cannot Transfer Eld Records Electronically	0	No	
08/16/2019	XP25977	CA	-	-	-	-	-
04/02/2019	XP25977	CA	D	392.2DL - Miscellaneous Drivers License Violation	0	No	CW445044
05/18/2018	XP25977	CA	-	-	-	-	-
05/16/2018	XP25977	CA	-	-	-	-	-

VIN: 1XKYD49X7NJ473415		Unit: Truck Tractor		Year: 2022		Make: KENWORTH	
Crash Report No.	DOT	Date	State	Fatalities	Injuries	Tow Away	Vehicles Involved
OK2310002754	3567729	10/23/2023	OK	0	0	Yes	1
DOT No: 3567729		Docket No: MC1200684		Name: EMPIRE EXPRESS LINES INC		Interstate: Yes	



Date	Unit License	Unit Lic State	Violation Unit	Violation Description	Severity	OOS	Citation
02/07/2023	YP75462	CA	D	395.20B - The ELDs display screen cannot be viewed outside of the commercial motor vehicle.	5	No	
02/07/2023	YP75462	CA	D	395.8E - False report of drivers record of duty status	7	Yes	6ENG2302071 2464
10/21/2022	YP02643	CA	D	396.17C - Operating a CMV without proof of a periodic inspection	4	No	
09/24/2022	YP02643	CA	D	395.24C2III - Driver failed to manually add shipping document number	1	No	
06/29/2022	YP02643	CA	D	392.2SLLS1 - State/Local Laws - Speeding 1-5 Miles Per Hour Over The Speed Limit	0	No	HB07531
09/30/2021	YP02643	CA	-	-	-	-	-
06/05/2021	YP02643	CA	-	-	-	-	-
05/05/2021	YP02643	CA	-	-	-	-	-

VIN: 3AKJHHDR1KSKD3397		Unit: Truck Tractor			Year: 2019		Make: FREIGHTLINER	
Crash Report No.	DOT	Date	State	Fatalities	Injuries	Tow Away	Vehicles Involved	
NE0223000034	3567729	12/31/2022	NE	0	1	Yes	2	
CA7702200916	3567729	11/23/2022	CA	0	0	Yes	2	
DOT No: 3567729		Docket No: MC1200684		Name: EMPIRE EXPRESS LINES INC			Interstate: Yes	
Date	Unit License	Unit Lic State	Violation Unit	Violation Description	Severity	OOS	Citation	
04/06/2022	YP31975	CA	1	396.5BHWSLIW - Hubs - Wheel seal leaking - inner wheel	2	Yes	DA235686	
DOT No: 3015756		Docket No: MC31605		Name: SANT DARBARA SINGH INC			Interstate: Yes	
Date	Unit License	Unit Lic State	Violation Unit	Violation Description	Severity	OOS	Citation	
06/04/2021	YP07778	CA	-	-	-	-	-	
DOT No: 1493772		Docket No: MC561766		Name: JORAWAR TRANSPORT LLC			Interstate: Yes	
Date	Unit License	Unit Lic State	Violation Unit	Violation Description	Severity	OOS	Citation	
11/11/2020	XP25975	CA	-	-	-	-	-	
11/11/2020	XP25975	CA	-	-	-	-	-	
11/10/2020	XP25975	CA	1	396.5BHWSLIW - Hubs - Wheel seal leaking - inner wheel	2	No		
07/14/2020	XP25975	CA	-	-	-	-	-	
08/19/2019	XP25975	CA	-	-	-	-	-	
05/22/2018	XP25975	CA	-	-	-	-	-	

VIN: 1XKYD49XXHJ132188		Unit: Truck Tractor			Year: 2017		Make: KENWORTH	
Crash Report No.	DOT	Date	State	Fatalities	Injuries	Tow Away	Vehicles Involved	
WY0201809502	54283	08/22/2018	WY	0	0	Yes	1	
MT1850112925	54283	01/19/2018	MT	0	0	Yes	1	
DOT No: 3793138		Docket No: MC1362315		Name: NORD LOGISTICS LLC			Interstate: Yes	
Date	Unit License	Unit Lic State	Violation Unit	Violation Description	Severity	OOS	Citation	
05/03/2022	YP52723	CA	1	396.9D2 - Failure to correct defects noted on inspection report	4	No		
04/27/2022	YP52723	CA	1	390.21TA	0	No		
04/27/2022	YP52723	CA	1	393.11TL - No retro reflective sheeting or reflex reflectors on mud flaps - Truck Tractor manufactured on or after 7/1/1997	3	No		
04/27/2022	YP52723	CA	1	393.45 - Brake tubing and hose adequacy	4	No		
04/27/2022	YP52723	CA	1	393.9H - Inoperative head lamps	6	No		
04/27/2022	YP52723	CA	D	387.303B4 - No Copy Of Certificate Of Registration	0	No		
04/27/2022	YP52723	CA	D	392.2FT - State Or International Fuel Tax (Ifta) Violation	0	No		
04/27/2022	YP52723	CA	D	395.8AELD - ELD - No record of duty status (ELD Required)	5	Yes		
DOT No: 3685985		Docket No: MC1283979		Name: FIERCE TRANSPORTATION INC			Interstate: Yes	
Date	Unit License	Unit Lic State	Violation Unit	Violation Description	Severity	OOS	Citation	
03/02/2022	YP10969	CA	1	396.17C - Operating a CMV without proof of a periodic inspection	4	No		
03/02/2022	YP10969	CA	D	392.2FT - State Or International Fuel Tax (Ifta) Violation	0	No		
10/14/2021	YP10969	CA	1	393.207G - No/defective air suspension exhaust control	7	Yes		
10/14/2021	YP10969	CA	1	396.3A1BC - Brake-air compressor violation	4	Yes		
10/14/2021	YP10969	CA	D	395.8E - False report of drivers record of duty status	7	Yes		
DOT No: 3567729		Docket No: MC1200684		Name: EMPIRE EXPRESS LINES INC			Interstate: Yes	





Date	Unit License	Unit Lic State	Violation Unit	Violation Description	Severity	OOS	Citation
08/24/2021	YP10969	CA	D	392.2SLLSWZ - State/Local Laws - Speeding work/construction zone	10	No	221236001
07/22/2021	YP10969	CA	D	392.2SLLS2 - State/Local Laws - Speeding 6-10 miles per hour over the speed limit	4	No	
<b>DOT No: 54283      Docket No: MC136818      Name: SWIFT TRANSPORTATION CO OF ARIZONA LLC      Interstate: Yes</b>							
Date	Unit License	Unit Lic State	Violation Unit	Violation Description	Severity	OOS	Citation
02/25/2020	2905712	IN	-	-	-	-	-
09/22/2019	2905712	IN	D	392.2SLLS2 - State/Local Laws - Excessive Weight - 1-2500 Lbs Over On An Axle/Axle Groups.	0	No	
06/08/2019	2905712	IN	-	-	-	-	-
04/28/2017	2476989	IN	-	-	-	-	-

VIN: 3AKJHHR7MSMA5399				Unit: Truck Tractor		Year: 2021	Make: FREIGHTLINER	
Crash Report No.		DOT	Date	State	Fatalities	Injuries	Tow Away	Vehicles Involved
WY0202110950		3015756	08/07/2021	WY	0	0	Yes	2
DOT No: 3015756		Docket No: MC31605		Name: SANT DARBARA SINGH INC			Interstate: Yes	
Date	Unit License	Unit Lic State	Violation Unit	Violation Description		Severity	OOS	Citation
11/01/2024	YP67088	CA	1	393.95A4EEUS - EMERGENCY EQUIPMENT - FIRE EXTINGUISHERS - UNSECURED.		2	No	
11/01/2024	YP67088	CA	1	393.95F - No / insufficient warning devices		2	No	
11/01/2024	YP67088	CA	1	393.9ALFTSI - LIGHTING - FRONT - TURN SIGNAL - INOPERATIVE.		6	No	
06/21/2024	YP67088	CA	D	392.2SLLSWZ - State/Local Laws - Speeding work/construction zone		10	No	
05/17/2024	YP67088	CA	-	-		-	-	-
DOT No: 301605		Docket No:		Name: RONELL INDUSTRIES INC			Interstate: No	
Date	Unit License	Unit Lic State	Violation Unit	Violation Description		Severity	OOS	Citation
07/03/2023	YP67088	CA	-	-		-	-	-
DOT No: 3015756		Docket No: MC31605		Name: SANT DARBARA SINGH INC			Interstate: Yes	
Date	Unit License	Unit Lic State	Violation Unit	Violation Description		Severity	OOS	Citation
06/26/2023	YP67088	CA	-	-		-	-	-
01/17/2023	YP67088	CA	-	-		-	-	-
11/15/2022	YP67088	CA	-	-		-	-	-
04/11/2022	XP91319	CA	1	393.75A3 - Tire -flat and/or audible air leak		8	Yes	EF6800388
04/11/2022	XP91319	CA	1	393.95A - No/discharged/unsecured fire extinguisher		2	No	
03/28/2022	XP91319	CA	-	-		-	-	-
01/19/2022	XP91319	CA	D	392.2MI - Miscellaneous Traffic Law Violation		0	No	
01/19/2022	XP91319	CA	D	395.22H2 - Driver failing to maintain ELD instruction sheet		1	No	
01/19/2022	XP91319	CA	D	395.8AELD - ELD - No record of duty status (ELD Required)		5	Yes	
DOT No: 3567729		Docket No: MC1200684		Name: EMPIRE EXPRESS LINES INC			Interstate: Yes	
Date	Unit License	Unit Lic State	Violation Unit	Violation Description		Severity	OOS	Citation
06/09/2021	XP91319	CA	1	393.78 - Windshield wipers inoperative/defective		1	No	
06/09/2021	XP91319	CA	1	393.9T - Inoperative tail lamp		6	No	
04/30/2021	XP91319	CA	D	395.15I9 - Driver not adequately trained in the operation of the automatic on-board recording device.		1	No	

VIN: 1XPBDP9X2FD255173			Unit: Truck Tractor		Year: 2015	Make: PETERBILT		
Crash Report No.	DOT	Date	State	Fatalities	Injuries	Tow Away	Vehicles Involved	
NYSP22207170	303024	10/17/2015	NY	0	0	Yes	2	
DOT No: 3542446		Docket No: MC1616742		Name: DANIELS LOGISTIX LLC		Interstate: Yes		
Date	Unit License	Unit Lic State	Violation Unit	Violation Description		Severity	OOS	Citation
12/08/2022	R516248	FL	1	390.21TB		0	No	000713406
12/08/2022	R516248	FL	1	392.2IRP - IRP Apportioned Tag or Registration Violation		0	No	000713406
12/08/2022	R516248	FL	D	392.2LV - Lane Restriction violation		3	No	
12/08/2022	R516248	FL	D	395.8AELD - ELD - No record of duty status (ELD Required)		5	Yes	000713406
DOT No: 3567729		Docket No: MC1200684		Name: EMPIRE EXPRESS LINES INC		Interstate: Yes		



Date	Unit License	Unit Lic State	Violation Unit	Violation Description	Severity	OOS	Citation
03/09/2021	YP02636	CA	D	395.8AELD - ELD - No record of duty status (ELD Required)	5	Yes	3288857
<b>DOT No: 303024</b>		<b>Docket No: MC188121</b>		<b>Name: US XPRESS INC</b>		<b>Interstate: Yes</b>	
Date	Unit License	Unit Lic State	Violation Unit	Violation Description	Severity	OOS	Citation
12/05/2018	2XH875	OK	1	393.75A3 - Tire -flat and/or audible air leak	8	Yes	
06/27/2018	2XH875	OK	-	-	-	-	-
10/24/2015	2UR193	OK	D	395.8 - Driver record of duty status (general/form and manner)	1	No	
06/23/2014	2UR193	OK	-	-	-	-	-
05/13/2014	1406608	OK	-	-	-	-	-

Inspection Summary By Month (based on inspections from the last 4 years) <b>ToC</b>						
Year-Month	Number of Inspections	Number of Power Units	Total Violations	Total OOS Inspections	Total Severity Points	Number of Crashes
2025-02	1	1	0	0	0	0
2025-01	1	1	1	0	4	0
2024-10	1	1	0	0	0	0
2024-09	1	1	1	0	2	1
2024-08	1	1	0	0	0	0
2024-07	2	2	1	0	1	0
2024-05	1	1	1	0	10	0
2024-04	2	2	0	0	0	0
2024-03	2	2	1	0	0	0
2024-02	2	2	1	1	4	0
2023-12	2	2	1	0	0	0
2023-11	1	1	4	0	17	0
2023-08	2	2	0	0	0	0
2023-05	4	4	4	0	8	0
2023-03	3	3	6	0	13	0
2023-02	4	4	3	1	12	0
2023-01	1	1	0	0	0	0
2022-12	3	3	3	0	3	1
2022-11	1	1	4	0	3	1
2022-10	2	2	3	0	7	0
2022-09	2	2	4	1	10	0
2022-08	1	1	1	0	0	0
2022-07	2	2	0	0	0	0
2022-06	2	2	1	0	0	0
2022-05	1	1	0	0	0	0
2022-04	1	1	1	1	2	0
2022-02	4	4	8	0	13	0
2022-01	1	1	3	1	16	0
2021-12	1	1	5	0	17	0
2021-11	1	1	2	0	6	0
2021-09	1	1	0	0	0	0
2021-08	1	1	1	0	10	0
2021-07	2	2	2	0	4	0
2021-06	2	2	3	0	11	1
2021-05	4	4	1	0	0	0
2021-04	2	2	6	1	19	0
2021-03	1	1	2	1	13	0
Note: The most recent month's counts may not include all the inspections for that month.						

VIN Inspection Violation Details <b>ToC</b>									
# of VINs: 26 # of Insp: 59 Severity Weight: 363 Avg. Weight/VIN: 6.2 (based on inspections in the last 4 years, showing top 50 VINs inspected most recently)									
VIN 1UYVS2530GU539351		# of Inspections: 3		Total Severity: 16		Percentage of Total: 4.41%		Avg. Weight Per Inspection: 5.3	
Inspection Date	Inspection ID	Inspection State	Location Description	Total Severity	# of Violations	Shipper Name	Inspection Level	Post Accident	Out of Service
07/05/2024	82077283	CA	DONNER PASS IF	1	1	JBS USA LLC	3	No	No
BASIC		Unit Type		Severity		Description		Out of Service	





Hours-Of-Serivce Compliance		Semi Trailer		1		395.8:Driver record of duty status (general/form and ma		No	
Inspection Date	Inspection ID	Inspection State	Location Description	Total Severity	# of Violations	Shipper Name	Inspection Level	Post Accident	Out of Service
04/06/2022	75295930	CA	GRAPEVINE IF	2	1	UNITED STATES COLD STORAGE OF CALIFORNIA	1	No	Yes
BASIC		Unit Type		Severity		Description		Out of Service	
Vehicle Maintenance		Semi Trailer		2		396.5BHWSLIW:Hubs - Wheel seal leaking - inner wheel		Yes	
Inspection Date	Inspection ID	Inspection State	Location Description	Total Severity	# of Violations	Shipper Name	Inspection Level	Post Accident	Out of Service
02/04/2022	74748531	WA	SC40 GRANDVIEW	13	7		3	No	No
BASIC		Unit Type		Severity		Description		Out of Service	
Hours-Of-Serivce Compliance		Semi Trailer		7		395.8E:False report of drivers record of duty status		No	
Hours-Of-Serivce Compliance		Semi Trailer		1		395.22H1:Driver failing to maintain ELD user's manual		No	
Hours-Of-Serivce Compliance		Semi Trailer		1		395.22H2:Driver failing to maintain ELD instruction sheet		No	
Hours-Of-Serivce Compliance		Semi Trailer		1		395.22H3:Driver failed to maintain instruction sheet for EL		No	
Hours-Of-Serivce Compliance		Semi Trailer		1		395.22H4:Driver failed to maintain supply of blank driver's		No	
Hours-Of-Serivce Compliance		Semi Trailer		1		395.24C2II:Driver failed to manually add the trailer number		No	
Hours-Of-Serivce Compliance		Semi Trailer		1		395.24C2III:Driver failed to manually add shipping document nu		No	
VIN 3AKJHHR8PSNV7152		# of Inspections: 6		Total Severity: 14		Percentage of Total: 3.86%		Avg. Weight Per Inspection: 2.3	
Inspection Date	Inspection ID	Inspection State	Location Description	Total Severity	# of Violations	Shipper Name	Inspection Level	Post Accident	Out of Service
01/05/2025	83547390	NM	AT INTERSECTION OF I-40 AND I4	4	1	TAYLOR FARMS	3	No	No
BASIC		Unit Type		Severity		Description		Out of Service	
Unsafe Driving		Truck Tractor		4		392.2SLLS2:State/Local Laws - Speeding 6-10 miles per hour ov		No	
Inspection Date	Inspection ID	Inspection State	Location Description	Total Severity	# of Violations	Shipper Name	Inspection Level	Post Accident	Out of Service
09/09/2024	82611476	OH	ROADSIDE	2	1		2	No	No
BASIC		Unit Type		Severity		Description		Out of Service	
Vehicle Maintenance		Truck Tractor		2		393.9A:Inoperative required lamps		No	
Inspection Date	Inspection ID	Inspection State	Location Description	Total Severity	# of Violations	Shipper Name	Inspection Level	Post Accident	Out of Service
07/05/2024	82077283	CA	DONNER PASS IF	1	1	JBS USA LLC	3	No	No
BASIC		Unit Type		Severity		Description		Out of Service	
Hours-Of-Serivce Compliance		Truck Tractor		1		395.8:Driver record of duty status (general/form and ma		No	
Inspection Date	Inspection ID	Inspection State	Location Description	Total Severity	# of Violations	Shipper Name	Inspection Level	Post Accident	Out of Service
02/27/2024	80947723	MD	I-95 NORTHBOUND SCALE FACILITY	4	1		2	No	Yes
BASIC		Unit Type		Severity		Description		Out of Service	
Vehicle Maintenance		Truck Tractor		4		393.45B2UV:Brake Hose or Tubing Chafing and/or Kinking Under		Yes	
Inspection Date	Inspection ID	Inspection State	Location Description	Total Severity	# of Violations	Shipper Name	Inspection Level	Post Accident	Out of Service
05/07/2023	78594811	NM	I-10 E	0	1	SIERRA NEVADA BREWING CO	2	No	No
BASIC		Unit Type		Severity		Description		Out of Service	
Unsafe Driving		Truck Tractor		0		392.2:Operating a commercial motor vehicle not in accord		No	
Inspection Date	Inspection ID	Inspection State	Location Description	Total Severity	# of Violations	Shipper Name	Inspection Level	Post Accident	Out of Service
12/01/2022	77274448	WA	SC33 BOW HILL (POE)	3	3	NORTHWEST FISH COMPANY	2	No	No
BASIC		Unit Type		Severity		Description		Out of Service	
Hours-Of-Serivce Compliance		Truck Tractor		1		395.24C2II:Driver failed to manually add the trailer number		No	
Hours-Of-Serivce Compliance		Truck Tractor		1		395.24C2III:Driver failed to manually add shipping document nu		No	
Hours-Of-Serivce Compliance		Truck Tractor		1		395.30B1:Driver failed to certify the accuracy of the infor		No	
VIN 1UYVS2532HU873589		# of Inspections: 2		Total Severity: 13		Percentage of Total: 3.58%		Avg. Weight Per Inspection: 6.5	
Inspection Date	Inspection ID	Inspection State	Location Description	Total Severity	# of Violations	Shipper Name	Inspection Level	Post Accident	Out of Service
09/09/2024	82611476	OH	ROADSIDE	2	1		2	No	No
BASIC		Unit Type		Severity		Description		Out of Service	



Vehicle Maintenance		Semi Trailer		2		393.9A:Inoperative required lamps		No	
Inspection Date	Inspection ID	Inspection State	Location Description	Total Severity	# of Violations	Shipper Name	Inspection Level	Post Accident	Out of Service
06/09/2021	72884727	UT	ST GEORGE PORT OF ENTRY NB	11	3	UNITED STATES COLD STORAGE OF CALIFORNIA	1	No	No
BASIC		Unit Type		Severity		Description		Out of Service	
Vehicle Maintenance		Semi Trailer		6		393.9T:Inoperative tail lamp		No	
Vehicle Maintenance		Semi Trailer		4		396.3A1BL:Brake system pressure loss		No	
Vehicle Maintenance		Semi Trailer		1		393.78:Windshield wipers inoperative/defective		No	
VIN 1XKYD49X3MJ447246		# of Inspections: 5		Total Severity: 46		Percentage of Total: 12.67%		Avg. Weight Per Inspection: 9.2	
Inspection Date	Inspection ID	Inspection State	Location Description	Total Severity	# of Violations	Shipper Name	Inspection Level	Post Accident	Out of Service
05/21/2024	81669917	MD	ALLEGANY COUNTY	10	1		2	No	No
BASIC		Unit Type		Severity		Description		Out of Service	
Unsafe Driving		Truck Tractor		10		392.2SLLS4:State/Local Laws - Speeding 15 or more miles per h		No	
Inspection Date	Inspection ID	Inspection State	Location Description	Total Severity	# of Violations	Shipper Name	Inspection Level	Post Accident	Out of Service
05/29/2023	78780559	CA	GRAPEVINE IF	7	1	NED'S HOUSE OF PRODUCE	3	No	No
BASIC		Unit Type		Severity		Description		Out of Service	
Hours-Of-Serivce Compliance		Truck Tractor		7		392.2H:State/Local Hours-of-Service (HOS)		No	
Inspection Date	Inspection ID	Inspection State	Location Description	Total Severity	# of Violations	Shipper Name	Inspection Level	Post Accident	Out of Service
02/04/2022	74748531	WA	SC40 GRANDVIEW	13	8		3	No	No
BASIC		Unit Type		Severity		Description		Out of Service	
Hours-Of-Serivce Compliance		Truck Tractor		7		395.8E:False report of drivers record of duty status		No	
Hours-Of-Serivce Compliance		Truck Tractor		1		395.22H1:Driver failing to maintain ELD user's manual		No	
Hours-Of-Serivce Compliance		Truck Tractor		1		395.22H2:Driver failing to maintain ELD instruction sheet		No	
Hours-Of-Serivce Compliance		Truck Tractor		1		395.22H3:Driver failed to maintain instruction sheet for EL		No	
Hours-Of-Serivce Compliance		Truck Tractor		1		395.22H4:Driver failed to maintain supply of blank driver's		No	
Hours-Of-Serivce Compliance		Truck Tractor		1		395.24C2II:Driver failed to manually add the trailer number		No	
Hours-Of-Serivce Compliance		Truck Tractor		1		395.24C2III:Driver failed to manually add shipping document nu		No	
		Truck Tractor		0		395.24D:Eld Cannot Transfer Eld Records Electronically		No	
Inspection Date	Inspection ID	Inspection State	Location Description	Total Severity	# of Violations	Shipper Name	Inspection Level	Post Accident	Out of Service
01/03/2022	74510346	CA	DESERT HILLS IF	16	3	HELLOFRESH PHOENIX	1	No	Yes
BASIC		Unit Type		Severity		Description		Out of Service	
Vehicle Maintenance		Truck Tractor		8		393.75A3:Tire -flat and/or audible air leak		Yes	
Vehicle Maintenance		Truck Tractor		4		393.47E:Clamp/Roto-Chamber type brake(s) out of adjustment		No	
Vehicle Maintenance		Truck Tractor		4		393.53B:Automatic brake adjuster CMV manufactured on or af		No	
Inspection Date	Inspection ID	Inspection State	Location Description	Total Severity	# of Violations	Shipper Name	Inspection Level	Post Accident	Out of Service
07/01/2021	73069443	MD	I-70 NEW MARKET SCALE HOUSE	0	1	MISSIONERO	3	No	No
BASIC		Unit Type		Severity		Description		Out of Service	
		Truck Tractor		0		392.2FT:State Or International Fuel Tax (lfta) Violation		No	
VIN 1JJV532B5GL949986		# of Inspections: 1		Total Severity: 1		Percentage of Total: 0.28%		Avg. Weight Per Inspection: 1.0	
Inspection Date	Inspection ID	Inspection State	Location Description	Total Severity	# of Violations	Shipper Name	Inspection Level	Post Accident	Out of Service
05/25/2023	78735579	CA	ANTELOPE E/B	1	1		2	No	No
BASIC		Unit Type		Severity		Description		Out of Service	
Hours-Of-Serivce Compliance		Semi Trailer		1		395.30B1:Driver failed to certify the accuracy of the infor		No	
VIN 3AKJHHDR7PSNV7112		# of Inspections: 3		Total Severity: 6		Percentage of Total: 1.65%		Avg. Weight Per Inspection: 2.0	
Inspection Date	Inspection ID	Inspection State	Location Description	Total Severity	# of Violations	Shipper Name	Inspection Level	Post Accident	Out of Service
03/05/2024	81043306	CA	W 99 FRONTAGE S OF JAHANT	0	1		3	No	No
BASIC		Unit Type		Severity		Description		Out of Service	



		Truck Tractor		0		392.2DIM:Dimension Violation (Width / Height / Length)		No	
Inspection Date	Inspection ID	Inspection State	Location Description	Total Severity	# of Violations	Shipper Name	Inspection Level	Post Accident	Out of Service
03/22/2023	78168053	IN	I80 WB @MM 153	4	1	PERSTOP	3	No	No
BASIC		Unit Type		Severity		Description		Out of Service	
Unsafe Driving		Truck Tractor		4		392.2SLLS2:State/Local Laws - Speeding 6-10 miles per hour ov		No	
Inspection Date	Inspection ID	Inspection State	Location Description	Total Severity	# of Violations	Shipper Name	Inspection Level	Post Accident	Out of Service
03/19/2023	78133898	AZ	INTERSTATE 40	2	3	TAYLOR	2	No	No
BASIC		Unit Type		Severity		Description		Out of Service	
Hours-Of-Servce Compliance		Truck Tractor		1		395.22G:Portable ELD not mounted in a fixed position and v		No	
Hours-Of-Servce Compliance		Truck Tractor		1		395.22H4:Driver failed to maintain supply of blank driver's		No	
		Truck Tractor		0		392.2MI:Miscellaneous Traffic Law Violation		No	
VIN 1UYVS2539FU280714		# of Inspections: 1		Total Severity: 4		Percentage of Total: 1.10%		Avg. Weight Per Inspection: 4.0	
Inspection Date	Inspection ID	Inspection State	Location Description	Total Severity	# of Violations	Shipper Name	Inspection Level	Post Accident	Out of Service
02/27/2024	80947723	MD	I-95 NORTHBOUND SCALE FACILITY	4	1		2	No	Yes
BASIC		Unit Type		Severity		Description		Out of Service	
Vehicle Maintenance		Semi Trailer		4		393.45B2UV:Brake Hose or Tubing Chafing and/or Kinking Under		Yes	
VIN 1UYVS2538GU539016		# of Inspections: 1		Total Severity: 4		Percentage of Total: 1.10%		Avg. Weight Per Inspection: 4.0	
Inspection Date	Inspection ID	Inspection State	Location Description	Total Severity	# of Violations	Shipper Name	Inspection Level	Post Accident	Out of Service
10/21/2022	76967983	UT	WENDOVER	4	1	MISIONERO	3	No	No
BASIC		Unit Type		Severity		Description		Out of Service	
Vehicle Maintenance		Semi Trailer		4		396.17C:Operating a CMV without proof of a periodic inspec		No	
VIN 1XKYD49X9MJ447235		# of Inspections: 7		Total Severity: 44		Percentage of Total: 12.12%		Avg. Weight Per Inspection: 6.3	
Inspection Date	Inspection ID	Inspection State	Location Description	Total Severity	# of Violations	Shipper Name	Inspection Level	Post Accident	Out of Service
12/14/2023	80430845	CA	GRAPEVINE IF	0	1		3	No	No
BASIC		Unit Type		Severity		Description		Out of Service	
		Truck Tractor		0		392.2SLLWG2:State/Local Laws - Excessive Weight-More Than 2501		No	
Inspection Date	Inspection ID	Inspection State	Location Description	Total Severity	# of Violations	Shipper Name	Inspection Level	Post Accident	Out of Service
11/10/2023	80152691	CA	DONNER PASS IF	17	4	ORGANIC LOGISTICS	1	No	No
BASIC		Unit Type		Severity		Description		Out of Service	
Unsafe Driving		Truck Tractor		5		392.71A:Using or equipping a CMV with radar detector		No	
Vehicle Maintenance		Truck Tractor		4		393.47E:Clamp/Roto-Chamber type brake(s) out of adjustment		No	
Vehicle Maintenance		Truck Tractor		4		393.53B:Automatic brake adjuster CMV manufactured on or af		No	
Vehicle Maintenance		Truck Tractor		4		393.55E:ABS - malfunctioning lamps towed CMV manufactured		No	
Inspection Date	Inspection ID	Inspection State	Location Description	Total Severity	# of Violations	Shipper Name	Inspection Level	Post Accident	Out of Service
05/25/2023	78735579	CA	ANTELOPE E/B	1	1		2	No	No
BASIC		Unit Type		Severity		Description		Out of Service	
Hours-Of-Servce Compliance		Truck Tractor		1		395.30B1:Driver failed to certify the accuracy of the infor		No	
Inspection Date	Inspection ID	Inspection State	Location Description	Total Severity	# of Violations	Shipper Name	Inspection Level	Post Accident	Out of Service
03/01/2023	78010592	IN	INTERSTATE 70 8 MM WB	7	1		2	No	No
BASIC		Unit Type		Severity		Description		Out of Service	
Unsafe Driving		Truck Tractor		7		392.2SLLS3:State/Local Laws - Speeding 11-14 miles per hour o		No	
Inspection Date	Inspection ID	Inspection State	Location Description	Total Severity	# of Violations	Shipper Name	Inspection Level	Post Accident	Out of Service
11/29/2022	77323835	WA	SC75 GOLDENDALE	3	4	KERSHAW FRUIT	3	No	No
BASIC		Unit Type		Severity		Description		Out of Service	
Vehicle Maintenance		Truck Tractor		1		393.60EWS:Windshield - Obstructed		No	
Hours-Of-Servce Compliance		Truck Tractor		1		395.22H1:Driver failing to maintain ELD user's manual		No	
Hours-Of-Servce Compliance		Truck Tractor		1		395.22H3:Driver failed to maintain instruction sheet for EL		No	
		Truck Tractor		0		392.2MI:Miscellaneous Traffic Law Violation		No	



Inspection Date	Inspection ID	Inspection State	Location Description	Total Severity	# of Violations	Shipper Name	Inspection Level	Post Accident	Out of Service
05/10/2021	72639723	CA	DESERT HILLS IF	0	1		2	No	No
BASIC		Unit Type		Severity		Description		Out of Service	
		Truck Tractor		0		392.2DIM:Dimension Violation (Width / Height / Length)		No	
Inspection Date	Inspection ID	Inspection State	Location Description	Total Severity	# of Violations	Shipper Name	Inspection Level	Post Accident	Out of Service
04/21/2021	72470745	CA	DESERT HILLS IF	16	3	FCC	1	No	Yes
BASIC		Unit Type		Severity		Description		Out of Service	
Vehicle Maintenance		Truck Tractor		8		393.75A1:Tire -ply or belt material exposed		No	
Vehicle Maintenance		Truck Tractor		6		393.9BRKLAMP:Inoperative Brake Lamps		Yes	
Vehicle Maintenance		Truck Tractor		2		396.3A1:Inspection/repair and maintenance parts and access		No	
VIN 1UYVS2538J2219262		# of Inspections: 1		Total Severity: 12		Percentage of Total: 3.31%		Avg. Weight Per Inspection: 12.0	
Inspection Date	Inspection ID	Inspection State	Location Description	Total Severity	# of Violations	Shipper Name	Inspection Level	Post Accident	Out of Service
11/10/2023	80152691	CA	DONNER PASS IF	12	3	ORGANIC LOGISTICS	1	No	No
BASIC		Unit Type		Severity		Description		Out of Service	
Vehicle Maintenance		Semi Trailer		4		393.47E:Clamp/Roto-Chamber type brake(s) out of adjustment		No	
Vehicle Maintenance		Semi Trailer		4		393.53B:Automatic brake adjuster CMV manufactured on or af		No	
Vehicle Maintenance		Semi Trailer		4		393.55E:ABS - malfunctioning lamps towed CMV manufactured		No	
VIN 1JJV532B7BL367302		# of Inspections: 1		Total Severity: 7		Percentage of Total: 1.93%		Avg. Weight Per Inspection: 7.0	
Inspection Date	Inspection ID	Inspection State	Location Description	Total Severity	# of Violations	Shipper Name	Inspection Level	Post Accident	Out of Service
05/29/2023	78780559	CA	GRAPEVINE IF	7	1	NED'S HOUSE OF PRODUCE	3	No	No
BASIC		Unit Type		Severity		Description		Out of Service	
Hours-Of-Serivce Compliance		Semi Trailer		7		392.2H:State/Local Hours-of-Service (HOS)		No	
VIN 1UYVS2536HU873885		# of Inspections: 1		Total Severity: 6		Percentage of Total: 1.65%		Avg. Weight Per Inspection: 6.0	
Inspection Date	Inspection ID	Inspection State	Location Description	Total Severity	# of Violations	Shipper Name	Inspection Level	Post Accident	Out of Service
11/18/2021	74206901	CA	NEEDLES AREA (CA/AZ) STATELINE	6	1	GREEN WAVE FARMS	1	No	No
BASIC		Unit Type		Severity		Description		Out of Service	
Vehicle Maintenance		Semi Trailer		6		393.9TS:Inoperative turn signal		No	
VIN 1UYVS2533GU539232		# of Inspections: 1		Total Severity: 2		Percentage of Total: 0.55%		Avg. Weight Per Inspection: 2.0	
Inspection Date	Inspection ID	Inspection State	Location Description	Total Severity	# of Violations	Shipper Name	Inspection Level	Post Accident	Out of Service
03/19/2023	78133898	AZ	INTERSTATE 40	2	2	TAYLOR	2	No	No
BASIC		Unit Type		Severity		Description		Out of Service	
Hours-Of-Serivce Compliance		Semi Trailer		1		395.22G:Portable ELD not mounted in a fixed position and v		No	
Hours-Of-Serivce Compliance		Semi Trailer		1		395.22H4:Driver failed to maintain supply of blank driver's		No	
VIN 3AKJHHDR4NSND3939		# of Inspections: 2		Total Severity: 0		Percentage of Total: 0.00%		Avg. Weight Per Inspection: 0.0	
Inspection Date	Inspection ID	Inspection State	Location Description	Total Severity	# of Violations	Shipper Name	Inspection Level	Post Accident	Out of Service
02/17/2023	77889772	CA	I-80 WB WEST OF ANTELOPE RD	0	1		2	No	No
BASIC		Unit Type		Severity		Description		Out of Service	
		Truck Tractor		0		392.2AU:State Operating Authority Violation		No	
Inspection Date	Inspection ID	Inspection State	Location Description	Total Severity	# of Violations	Shipper Name	Inspection Level	Post Accident	Out of Service
08/15/2022	76329284	KY	KUTTAWA	0	1		2	No	No
BASIC		Unit Type		Severity		Description		Out of Service	
Unsafe Driving		Truck Tractor		0		392.2:Operating a commercial motor vehicle not in accord		No	
VIN 1UYVS2538HU873550		# of Inspections: 1		Total Severity: 12		Percentage of Total: 3.31%		Avg. Weight Per Inspection: 12.0	
Inspection Date	Inspection ID	Inspection State	Location Description	Total Severity	# of Violations	Shipper Name	Inspection Level	Post Accident	Out of Service
02/07/2023	77802904	IA	I80 WB BETTENDORF RA	12	2		3	No	Yes
BASIC		Unit Type		Severity		Description		Out of Service	
Hours-Of-Serivce Compliance		Semi Trailer		7		395.8E:False report of drivers record of duty status		Yes	
Hours-Of-Serivce Compliance		Semi Trailer		5		395.20B:The ELDs display screen cannot be viewed outside o		No	
VIN 1XKYD49X7NJ473415		# of Inspections: 4		Total Severity: 19		Percentage of Total: 5.23%		Avg. Weight Per Inspection: 4.8	



Inspection Date	Inspection ID	Inspection State	Location Description	Total Severity	# of Violations	Shipper Name	Inspection Level	Post Accident	Out of Service
02/07/2023	77802904	IA	180 WB BETTENDORF RA	12	2		3	No	Yes
BASIC		Unit Type		Severity		Description		Out of Service	
Hours-Of-Serivce Compliance		Truck Tractor		7		395.8E:False report of drivers record of duty status		Yes	
Hours-Of-Serivce Compliance		Truck Tractor		5		395.20B:The ELDs display screen cannot be viewed outside o		No	
Inspection Date	Inspection ID	Inspection State	Location Description	Total Severity	# of Violations	Shipper Name	Inspection Level	Post Accident	Out of Service
10/21/2022	76967983	UT	WENDOVER	4	1	MISIONERO	3	No	No
BASIC		Unit Type		Severity		Description		Out of Service	
Vehicle Maintenance		Truck Tractor		4		396.17C:Operating a CMV without proof of a periodic inspec		No	
Inspection Date	Inspection ID	Inspection State	Location Description	Total Severity	# of Violations	Shipper Name	Inspection Level	Post Accident	Out of Service
09/24/2022	76710568	CA	DONNER PASS IF	3	2	N/A	1	No	No
BASIC		Unit Type		Severity		Description		Out of Service	
Vehicle Maintenance		Truck Tractor		2		396.3A1:Inspection/repair and maintenance parts and access		No	
Hours-Of-Serivce Compliance		Truck Tractor		1		395.24C2III:Driver failed to manually add shipping document nu		No	
Inspection Date	Inspection ID	Inspection State	Location Description	Total Severity	# of Violations	Shipper Name	Inspection Level	Post Accident	Out of Service
06/29/2022	75966690	CA	DONNER PASS IF	0	1		3	No	No
BASIC		Unit Type		Severity		Description		Out of Service	
		Truck Tractor		0		392.2SLLS1:State/Local Laws - Speeding 1-5 Miles Per Hour Ove		No	
VIN 1UYVS2538GU538948		# of Inspections: 2		Total Severity: 20		Percentage of Total: 5.51%		Avg. Weight Per Inspection: 10.0	
Inspection Date	Inspection ID	Inspection State	Location Description	Total Severity	# of Violations	Shipper Name	Inspection Level	Post Accident	Out of Service
12/01/2022	77274448	WA	SC33 BOW HILL (POE)	3	3	NORTHWEST FISH COMPANY	2	No	No
BASIC		Unit Type		Severity		Description		Out of Service	
Hours-Of-Serivce Compliance		Semi Trailer		1		395.24C2II:Driver failed to manually add the trailer number		No	
Hours-Of-Serivce Compliance		Semi Trailer		1		395.24C2III:Driver failed to manually add shipping document nu		No	
Hours-Of-Serivce Compliance		Semi Trailer		1		395.30B1:Driver failed to certify the accuracy of the infor		No	
Inspection Date	Inspection ID	Inspection State	Location Description	Total Severity	# of Violations	Shipper Name	Inspection Level	Post Accident	Out of Service
12/02/2021	74307754	CA	GRAPEVINE IF	17	4	WORLD CENTRIC	1	No	No
BASIC		Unit Type		Severity		Description		Out of Service	
Vehicle Maintenance		Semi Trailer		6		393.9TS:Inoperative turn signal		No	
Vehicle Maintenance		Semi Trailer		4		393.47E:Clamp/Roto-Chamber type brake(s) out of adjustment		No	
Vehicle Maintenance		Semi Trailer		4		393.53B:Automatic brake adjuster CMV manufactured on or af		No	
Vehicle Maintenance		Semi Trailer		3		393.11:No/defective lighting devices/reflective devices/p		No	
VIN 1UYVS2531FU280738		# of Inspections: 4		Total Severity: 25		Percentage of Total: 6.89%		Avg. Weight Per Inspection: 6.3	
Inspection Date	Inspection ID	Inspection State	Location Description	Total Severity	# of Violations	Shipper Name	Inspection Level	Post Accident	Out of Service
11/29/2022	77323835	WA	SC75 GOLDENDALE	3	3	KERSHAW FRUIT	3	No	No
BASIC		Unit Type		Severity		Description		Out of Service	
Vehicle Maintenance		Semi Trailer		1		393.60EWS:Windshield - Obstructed		No	
Hours-Of-Serivce Compliance		Semi Trailer		1		395.22H1:Driver failing to maintain ELD user's manual		No	
Hours-Of-Serivce Compliance		Semi Trailer		1		395.22H3:Driver failed to maintain instruction sheet for EL		No	
Inspection Date	Inspection ID	Inspection State	Location Description	Total Severity	# of Violations	Shipper Name	Inspection Level	Post Accident	Out of Service
09/24/2022	76710568	CA	DONNER PASS IF	3	2	N/A	1	No	No
BASIC		Unit Type		Severity		Description		Out of Service	
Vehicle Maintenance		Semi Trailer		2		396.3A1:Inspection/repair and maintenance parts and access		No	
Hours-Of-Serivce Compliance		Semi Trailer		1		395.24C2III:Driver failed to manually add shipping document nu		No	
Inspection Date	Inspection ID	Inspection State	Location Description	Total Severity	# of Violations	Shipper Name	Inspection Level	Post Accident	Out of Service
04/30/2021	72553679	CA	DESERT HILLS IF	3	2		2	No	No
BASIC		Unit Type		Severity		Description		Out of Service	
Vehicle Maintenance		Semi Trailer		2		393.9:Inoperative required lamps		No	
Hours-Of-Serivce Compliance		Semi Trailer		1		395.15I9:Driver not adequately trained in the operation of		No	



Inspection Date	Inspection ID	Inspection State	Location Description	Total Severity	# of Violations	Shipper Name	Inspection Level	Post Accident	Out of Service
04/21/2021	72470745	CA	DESERT HILLS IF	16	3	FCC	1	No	Yes
BASIC		Unit Type		Severity		Description		Out of Service	
Vehicle Maintenance		Semi Trailer		8		393.75A1:Tire -ply or belt material exposed		No	
Vehicle Maintenance		Semi Trailer		6		393.9BRKLAMP:Inoperative Brake Lamps		Yes	
Vehicle Maintenance		Semi Trailer		2		396.3A1:Inspection/repair and maintenance parts and access		No	
VIN 3AKJHHDRKSKD3396		# of Inspections: 4		Total Severity: 33		Percentage of Total: 9.09%		Avg. Weight Per Inspection: 8.3	
Inspection Date	Inspection ID	Inspection State	Location Description	Total Severity	# of Violations	Shipper Name	Inspection Level	Post Accident	Out of Service
10/12/2022	76865461	GA	HIGH CRASH CORRIDOR	3	1	CARRIER	3	No	No
BASIC		Unit Type		Severity		Description		Out of Service	
Unsafe Driving		Truck Tractor		3		392.2LV:Lane Restriction violation		No	
Inspection Date	Inspection ID	Inspection State	Location Description	Total Severity	# of Violations	Shipper Name	Inspection Level	Post Accident	Out of Service
09/29/2022	76760860	OR	ASHLAND POE - 3.5 MI N ASHLAND	7	1	DEL MONTE FRESH PRODUCE	3	No	Yes
BASIC		Unit Type		Severity		Description		Out of Service	
Hours-Of-Servce Compliance		Truck Tractor		7		395.8E:False report of drivers record of duty status		Yes	
Inspection Date	Inspection ID	Inspection State	Location Description	Total Severity	# of Violations	Shipper Name	Inspection Level	Post Accident	Out of Service
12/02/2021	74307754	CA	GRAPEVINE IF	17	5	WORLD CENTRIC	1	No	No
BASIC		Unit Type		Severity		Description		Out of Service	
Vehicle Maintenance		Truck Tractor		6		393.9TS:Inoperative turn signal		No	
Vehicle Maintenance		Truck Tractor		4		393.47E:Clamp/Roto-Chamber type brake(s) out of adjustment		No	
Vehicle Maintenance		Truck Tractor		4		393.53B:Automatic brake adjuster CMV manufactured on or af		No	
Vehicle Maintenance		Truck Tractor		3		393.11:No/defective lighting devices/reflective devices/p		No	
		Truck Tractor		0		392.2AU:State Operating Authority Violation		No	
Inspection Date	Inspection ID	Inspection State	Location Description	Total Severity	# of Violations	Shipper Name	Inspection Level	Post Accident	Out of Service
11/18/2021	74206901	CA	NEEDLES AREA (CA/AZ) STATELINE	6	2	GREEN WAVE FARMS	1	No	No
BASIC		Unit Type		Severity		Description		Out of Service	
Vehicle Maintenance		Truck Tractor		6		393.9TS:Inoperative turn signal		No	
		Truck Tractor		0		392.2RG:State vehicle registration or License Plate violat		No	
VIN 1UYVS2532GU538931		# of Inspections: 1		Total Severity: 7		Percentage of Total: 1.93%		Avg. Weight Per Inspection: 7.0	
Inspection Date	Inspection ID	Inspection State	Location Description	Total Severity	# of Violations	Shipper Name	Inspection Level	Post Accident	Out of Service
09/29/2022	76760860	OR	ASHLAND POE - 3.5 MI N ASHLAND	7	1	DEL MONTE FRESH PRODUCE	3	No	Yes
BASIC		Unit Type		Severity		Description		Out of Service	
Hours-Of-Servce Compliance		Semi Trailer		7		395.8E:False report of drivers record of duty status		Yes	
VIN 3AKJHHDR1KSKD3397		# of Inspections: 1		Total Severity: 2		Percentage of Total: 0.55%		Avg. Weight Per Inspection: 2.0	
Inspection Date	Inspection ID	Inspection State	Location Description	Total Severity	# of Violations	Shipper Name	Inspection Level	Post Accident	Out of Service
04/06/2022	75295930	CA	GRAPEVINE IF	2	1	UNITED STATES COLD STORAGE OF CALIFORNIA	1	No	Yes
BASIC		Unit Type		Severity		Description		Out of Service	
Vehicle Maintenance		Truck Tractor		2		396.5BHWLSLIW:Hubs - Wheel seal leaking - inner wheel		Yes	
VIN 1UYVS2538GU539579		# of Inspections: 1		Total Severity: 16		Percentage of Total: 4.41%		Avg. Weight Per Inspection: 16.0	
Inspection Date	Inspection ID	Inspection State	Location Description	Total Severity	# of Violations	Shipper Name	Inspection Level	Post Accident	Out of Service
01/03/2022	74510346	CA	DESERT HILLS IF	16	3	HELLOFRESH PHOENIX	1	No	Yes
BASIC		Unit Type		Severity		Description		Out of Service	
Vehicle Maintenance		Semi Trailer		8		393.75A3:Tire -flat and/or audible air leak		Yes	
Vehicle Maintenance		Semi Trailer		4		393.47E:Clamp/Roto-Chamber type brake(s) out of adjustment		No	
Vehicle Maintenance		Semi Trailer		4		393.53B:Automatic brake adjuster CMV manufactured on or af		No	
VIN 1XKYD49XXHJ132188		# of Inspections: 2		Total Severity: 14		Percentage of Total: 3.86%		Avg. Weight Per Inspection: 7.0	
Inspection Date	Inspection ID	Inspection State	Location Description	Total Severity	# of Violations	Shipper Name	Inspection Level	Post Accident	Out of Service





08/24/2021	73510997	AZ	INTERSTATE 40	10	1	RIVERMAID	2	No	No
BASIC		Unit Type		Severity		Description		Out of Service	
Unsafe Driving		Truck Tractor		10		392.2SLLSWZ:State/Local Laws - Speeding work/construction zone		No	
Inspection Date	Inspection ID	Inspection State	Location Description	Total Severity	# of Violations	Shipper Name	Inspection Level	Post Accident	Out of Service
07/22/2021	73247971	IL	I-90 WB	4	1		3	No	No
BASIC		Unit Type		Severity		Description		Out of Service	
Unsafe Driving		Truck Tractor		4		392.2SLLS2:State/Local Laws - Speeding 6-10 miles per hour ov		No	
VIN 3AKJHHDR7MSMA5399		# of Inspections: 2		Total Severity: 14		Percentage of Total: 3.86%		Avg. Weight Per Inspection: 7.0	
Inspection Date	Inspection ID	Inspection State	Location Description	Total Severity	# of Violations	Shipper Name	Inspection Level	Post Accident	Out of Service
06/09/2021	72884727	UT	ST GEORGE PORT OF ENTRY NB	11	3	UNITED STATES COLD STORAGE OF CALIFORNIA	1	No	No
BASIC		Unit Type		Severity		Description		Out of Service	
Vehicle Maintenance		Truck Tractor		6		393.9T:Inoperative tail lamp		No	
Vehicle Maintenance		Truck Tractor		4		396.3A1BL:Brake system pressure loss		No	
Vehicle Maintenance		Truck Tractor		1		393.78:Windshield wipers inoperative/defective		No	
Inspection Date	Inspection ID	Inspection State	Location Description	Total Severity	# of Violations	Shipper Name	Inspection Level	Post Accident	Out of Service
04/30/2021	72553679	CA	DESERT HILLS IF	3	2		2	No	No
BASIC		Unit Type		Severity		Description		Out of Service	
Vehicle Maintenance		Truck Tractor		2		393.9:Inoperative required lamps		No	
Hours-Of-Serivce Compliance		Truck Tractor		1		395.15I9:Driver not adequately trained in the operation of		No	
VIN 1UYVS2536EU906606		# of Inspections: 1		Total Severity: 13		Percentage of Total: 3.58%		Avg. Weight Per Inspection: 13.0	
Inspection Date	Inspection ID	Inspection State	Location Description	Total Severity	# of Violations	Shipper Name	Inspection Level	Post Accident	Out of Service
03/09/2021	72085647	NC	DAVIE COUNTY I-40 W	13	2		2	No	Yes
BASIC		Unit Type		Severity		Description		Out of Service	
Vehicle Maintenance		Semi Trailer		8		393.75A:Flat tire or fabric exposed		Yes	
Hours-Of-Serivce Compliance		Semi Trailer		5		395.8AELD:ELD - No record of duty status (ELD Required)		Yes	
VIN 1XPBDP9X2FD255173		# of Inspections: 1		Total Severity: 13		Percentage of Total: 3.58%		Avg. Weight Per Inspection: 13.0	
Inspection Date	Inspection ID	Inspection State	Location Description	Total Severity	# of Violations	Shipper Name	Inspection Level	Post Accident	Out of Service
03/09/2021	72085647	NC	DAVIE COUNTY I-40 W	13	2		2	No	Yes
BASIC		Unit Type		Severity		Description		Out of Service	
Vehicle Maintenance		Truck Tractor		8		393.75A:Flat tire or fabric exposed		Yes	
Hours-Of-Serivce Compliance		Truck Tractor		5		395.8AELD:ELD - No record of duty status (ELD Required)		Yes	



Inspection History <span>ToC</span>							
Inspection Date	Report Number	Report State	Plate Number	Plate State	Type	Severity Weight	Time Weight
02/05/2025	UCBX000750	CA	YP75475	CA	Truck Tractor		3
01/05/2025	6262P05NJD	NM	YP75475	CA	Truck Tractor		3
3AKJHHDR8PSNV7152 - Power Unit - Unsafe Driving Violation: 392.2SLLS2State/Local Laws - Speeding 6-10 miles per hour over the speed limit						4	
10/27/2024	000P13RBNT	IA	YP75475	CA	Truck Tractor		3
09/09/2024	3261014201	OH	YP75475	CA	Truck Tractor		3
3AKJHHDR8PSNV7152 - Power Unit - Vehicle Maintenance Violation: 393.9AInoperative required lamps						2	
08/25/2024	UEEE002498	CA	YP02641	CA	Truck Tractor		3
07/30/2024	T670000290	NE	YP02641	CA	Semi Trailer		2
07/05/2024	UEGR001488	CA	YP75475	CA	Truck Tractor		2
3AKJHHDR8PSNV7152 - Power Unit - Hours-Of-Service Violation: 395.8Driver record of duty status (general/form and manner)						1	
05/21/2024	1997005137	MD	YP02642	CA	Truck Tractor		2
1XKYD49X3MJ447246 - Power Unit - Unsafe Driving Violation: 392.2SLLS4State/Local Laws - Speeding 15 or more miles per hour over the speed limit						10	
04/22/2024	24VC001219	UT	YP75475	CA	Truck Tractor		2
04/20/2024	UED6001427	CA	YP58688	CA	Truck Tractor		2
03/31/2024	UEGR001180	CA	YP58688	CA	Truck Tractor		2
03/05/2024	UESQ003640	CA	YP58688	CA	Truck Tractor		2
3AKJHHDR7PSNV7112 - Power Unit - State/Local Laws Violation: 392.2DIMDimension Violation (Width / Height / Length)						0	
02/27/2024	3269001468	MD	YP75475	CA	Truck Tractor		2
3AKJHHDR8PSNV7152 - Power Unit - OOS Vehicle Maintenance Violation: 393.45B2UVBrake Hose or Tubing Chafing and/or Kinking Under Vehicle						4	
02/23/2024	3280010040	OH	YP31937	CA	Truck Tractor		2
12/29/2023	UEY5000362	CA	YP10964	CA	Truck Tractor		1
12/14/2023	UEHJ004291	CA	YP02641	CA	Truck Tractor		1
1XKYD49X9MJ447235 - Power Unit - State/Local Laws Violation: 392.2SLLSWG2State/Local Laws - Excessive Weight-More Than 2501-5000 Lbs Over Gross Weight						0	
11/10/2023	UCLW000092	CA	YP02641	CA	Truck Tractor		1
1XKYD49X9MJ447235 - Power Unit - Unsafe Driving Violation: 392.71AUsing or equipping a CMV with radar detector						5	
1XKYD49X9MJ447235 - Power Unit - Vehicle Maintenance Violation: 393.47EClamp/Roto-Chamber type brake(s) out of adjustment						4	
1XKYD49X9MJ447235 - Power Unit - Vehicle Maintenance Violation: 393.53BAutomatic brake adjuster CMV manufactured on or after 10/20/1994 - air brake						4	
1XKYD49X9MJ447235 - Power Unit - Vehicle Maintenance Violation: 393.55EABS - malfunctioning lamps towed CMV manufactured on or after 3/1/1998						4	
08/17/2023	UE5U003013	CA	YP10964	CA	Truck Tractor		1
08/05/2023	7181020749	NV	YP75475	CA	Truck Tractor		1
05/29/2023	UDSS001826	CA	YP02642	CA	Truck Tractor		1
1XKYD49X3MJ447246 - Power Unit - Hours-Of-Service Violation: 392.2HState/Local Hours-of-Service (HOS)						7	
Only the first 20 inspections are shown. See the live report for more data.							