



Table of Contents

1. Overview	2. BASIC Scores History
3. BASIC Measures	4. KPI: BASIC Measures by Cargo Group
5. Estimated ISS Score	6. Investigation Results
7. Penalties History	8. Acute Critical Violations
9. Red Flag Violation Details	10. DOT Registration Information
11. DOT MCS-150 History	12. Crash Summary
13. Inspection Summary	14. KPI: Inspection Viol OOS Rates by Cargo Group
15. FHWA Registration Information	16. FHWA Insurance Information
17. FHWA Authorities	18. Severe Violations
19. Violation Report	20. Violation Summary
21. Violation Enforcement Chronology	22. Inspection Violations & OOS Counts
23. Radius Of Operation	24. Inspection & Crash Locations
25. Cargo Hot Spots	26. Inspection Violations & OOS Chronology
27. Percent of Insp & Crash by State	28. VIN Insp Summary by State
29. Violations By Unit Type	30. Equipment Ownership
31. Equipment Details	32. Vehicle Age
33. States of Power Unit Registrations	34. Equipment Acquisitions
35. Driver Details	36. Shared VIN Summary
37. Shipper Table	38. Safety Summary
39. Safety Details	40. Crash Detail Color Coded
41. Inspections with Shared Equipment	42. Inspection Tabular Details
43. Inspection Summary By Month	44. VIN Inspection Violation Details
45. Inspection History	



Business Address

11450 CHURCH ST APT 12
RANCHO CUCAMONGA, CA
91730

Contact Info

(323)-509-1879
SANDYJANGRA8053@GMAIL.COM

FHWA Address

11450 CHURCH ST APT 12
RANCHO CUCAMONGA,CA,91730
Phone:(323)-509-1879

Mailing Address

11450 CHURCH ST APT 12
RANCHO CUCAMONGA, CA
91730

Overview ToC

Operating Status: AUTHORIZED FOR Property
2 other companies viewed this DOT in the past two months
Crash/PU ratio: 0.0%
Clean Inspection ratio: 11.11%

Estimated BASIC Scores (as of 1/31/2025)

	Unsafe Driving	Hours of Service	Driver Fitness	Controlled Sub. and Alcohol	Vehicle Maintenance	HM Compliance	Crash
Relative Scores	97% ⬆	0% ⬆	0% ⬇	0% ○	48% ⬇	0% ○	0% ○
Alert Status	ALERT (10)	No	No	No	No	No	No



Estimated Inspection Selection System (ISS) Score: 59
Category: Optional Inspect

BASIC Scores History - Unsafe Driving ToC

Alert - Above Threshold

Alert - Compliance Review Viol. in Past 12 Mo.

Within 10 pts of Threshold

Below Threshold

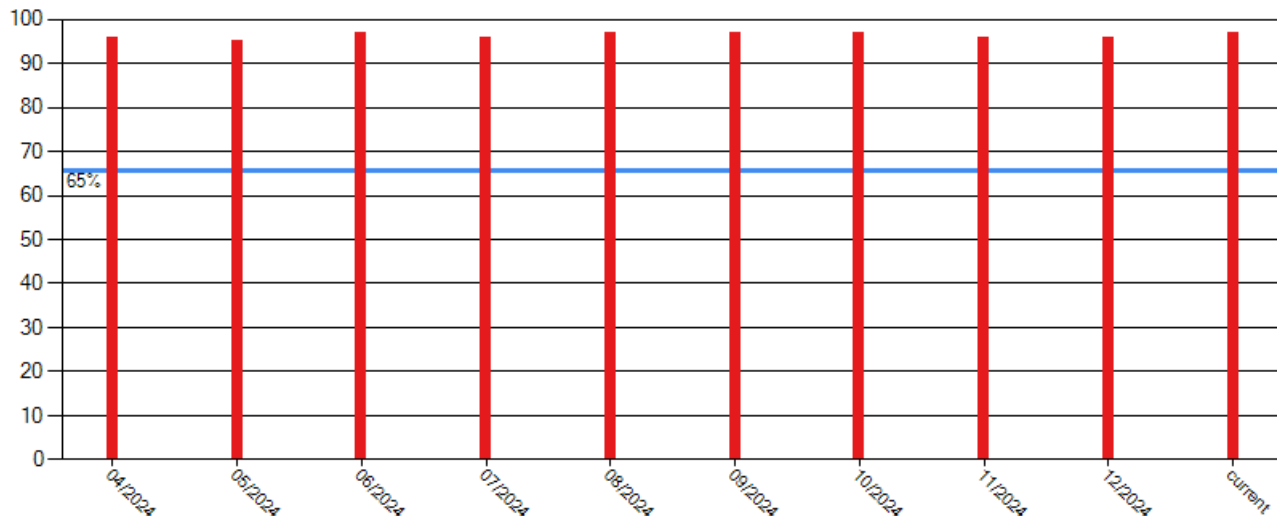



BASIC Scores History - Hours of Service ToC

There are no Scores for this BASIC

BASIC Scores History - Driver Fitness ToC

There are no Scores for this BASIC

BASIC Scores History - Controlled Substance ToC

There are no Scores for this BASIC

BASIC Scores History - Vehicle Maintenance ToC

Alert - Above Threshold

**Alert - Compliance Review
Viol. in Past 12 Mo.**

Within 10 pts of Threshold

Below Threshold

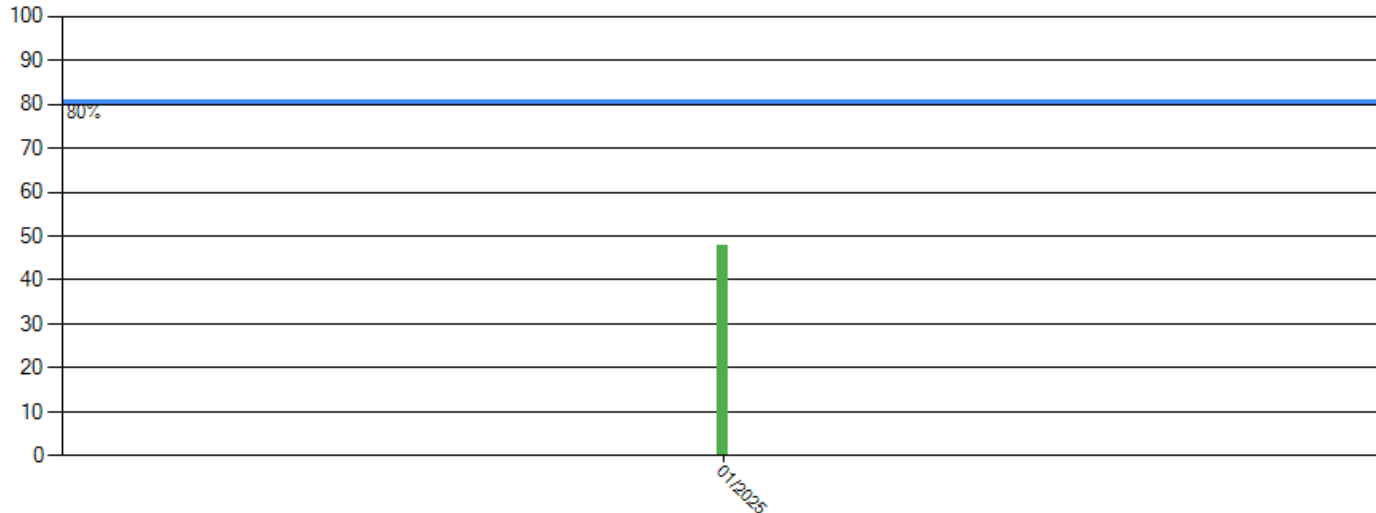

BASIC Scores History - Crash ToC

There are no Scores for this BASIC

BASIC Scores History - Hazmat ToC

There are no Scores for this BASIC



BASIC Measures: Violation Points per Inspection Trends ToC

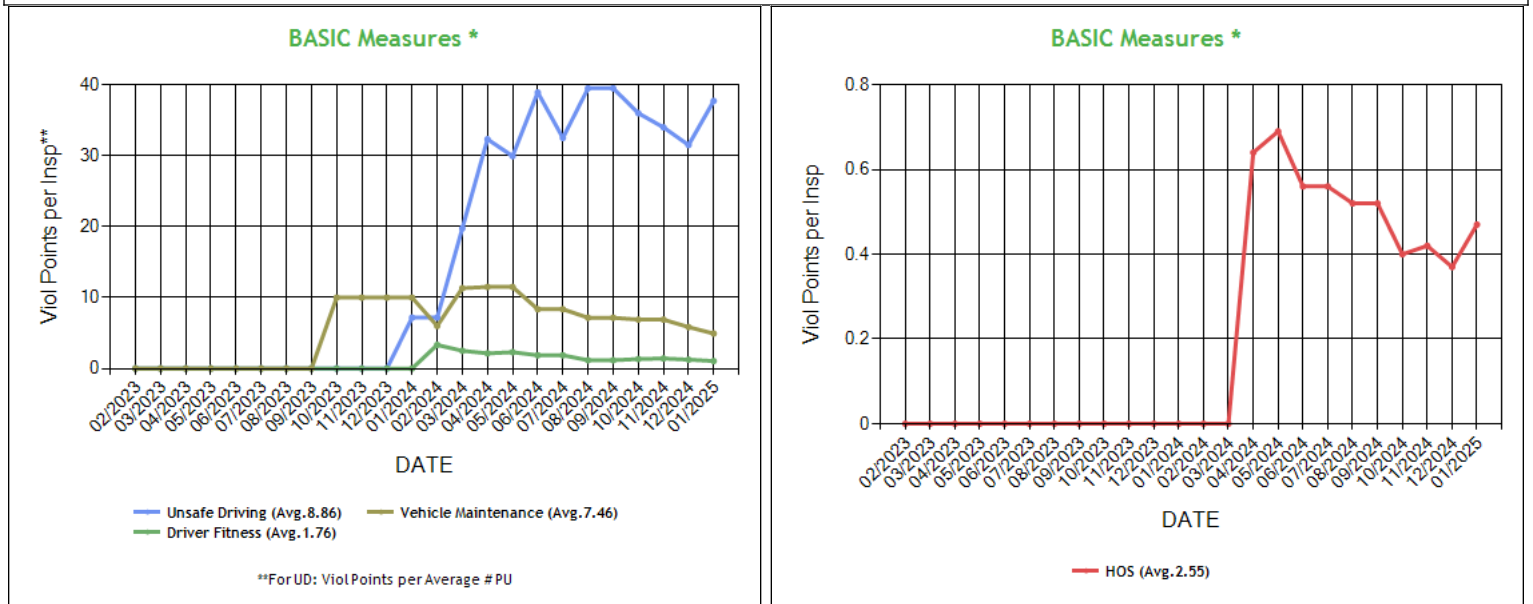

* BASIC Measures are the absolute SMS scores that are compared within each Safety Event Group to determine the BASIC Score percentiles. Averages based on fleets with 1-5 power units.



BASIC Measures * - Table ToC

UD-Unsafe Driving, HOS-Hours of Service, DF-Driver Fitness, CS-Controlled Substances, VM-Vehicle Maintenance

Date	UD Measure	UD AC	UD with Viol	HOS Measure	HOS AC	HOS with Viol	DF Measure	DF AC	DF with Viol	CS Measure	CS AC	CS with Viol	VM Measure	VM AC	VM with Viol
01/2025	37.72	N	5	0.47	N	2	1.05	N	1	0.00	N	0	4.93	N	5
12/2024	31.50	N	5	0.37	N	1	1.25	N	1	0.00	N	0	5.84	N	4
11/2024	34.00	N	5	0.42	N	1	1.42	N	1	0.00	N	0	6.90	N	4
10/2024	36.00	N	5	0.40	N	1	1.33	N	1	0.00	N	0	6.90	N	4
09/2024	39.50	N	5	0.52	N	1	1.17	N	1	0.00	N	0	7.16	N	4
08/2024	39.50	N	5	0.52	N	1	1.17	N	1	0.00	N	0	7.16	N	4
07/2024	32.50	N	4	0.56	N	1	1.87	N	1	0.00	N	0	8.36	N	3
06/2024	38.92	N	4	0.56	N	1	1.87	N	1	0.00	N	0	8.36	N	3
05/2024	29.94	N	3	0.69	N	1	2.30	N	1	0.00	N	0	11.50	N	3
04/2024	32.33	N	3	0.64	N	1	2.14	N	1	0.00	N	0	11.50	N	3
03/2024	19.76	N	2	0.00	N	0	2.50	N	1	0.00	N	0	11.33	N	3
02/2024	7.18	N	1	0.00	N	0	3.33	N	1	0.00	N	0	6.00	N	2
01/2024	7.18	N	1	0.00	N	0	0.00	N	0	0.00	N	0	10.00	N	1
12/2023	0.00	N	0	0.00	N	0	0.00	N	0	0.00	N	0	10.00	N	1
11/2023	0.00	N	0	0.00	N	0	0.00	N	0	0.00	N	0	10.00	N	1
10/2023	0.00	N	0	0.00	N	0	0.00	N	0	0.00	N	0	10.00	N	1
09/2023	0.00	N	0	0.00	N	0	0.00	N	0	0.00	N	0	0.00	N	0
08/2023	0.00	N	0	0.00	N	0	0.00	N	0	0.00	N	0	0.00	N	0
07/2023	0.00	N	0	0.00	N	0	0.00	N	0	0.00	N	0	0.00	N	0
06/2023	0.00	N	0	0.00	N	0	0.00	N	0	0.00	N	0	0.00	N	0
05/2023	0.00	N	0	0.00	N	0	0.00	N	0	0.00	N	0	0.00	N	0
04/2023	0.00	N	0	0.00	N	0	0.00	N	0	0.00	N	0	0.00	N	0
03/2023	0.00	N	0	0.00	N	0	0.00	N	0	0.00	N	0	0.00	N	0
02/2023	0.00	N	0	0.00	N	0	0.00	N	0	0.00	N	0	0.00	N	0
01/2023	0.00	N	0	0.00	N	0	0.00	N	0	0.00	N	0	0.00	N	0
12/2022	0.00	N	0	0.00	N	0	0.00	N	0	0.00	N	0	0.00	N	0
11/2022	0.00	N	0	0.00	N	0	0.00	N	0	0.00	N	0	0.00	N	0
10/2022	0.00	N	0	0.00	N	0	0.00	N	0	0.00	N	0	0.00	N	0
09/2022	0.00	N	0	0.00	N	0	0.00	N	0	0.00	N	0	0.00	N	0
08/2022	0.00	N	0	0.00	N	0	0.00	N	0	0.00	N	0	0.00	N	0
07/2022	0.00	N	0	0.00	N	0	0.00	N	0	0.00	N	0	0.00	N	0
06/2022	0.00	N	0	0.00	N	0	0.00	N	0	0.00	N	0	0.00	N	0
05/2022	0.00	N	0	0.00	N	0	0.00	N	0	0.00	N	0	0.00	N	0
04/2022	0.00	N	0	0.00	N	0	0.00	N	0	0.00	N	0	0.00	N	0
03/2022	0.00	N	0	0.00	N	0	0.00	N	0	0.00	N	0	0.00	N	0
02/2022	0.00	N	0	0.00	N	0	0.00	N	0	0.00	N	0	0.00	N	0
01/2022	0.00	N	0	0.00	N	0	0.00	N	0	0.00	N	0	0.00	N	0
12/2021	0.00	N	0	0.00	N	0	0.00	N	0	0.00	N	0	0.00	N	0
11/2021	0.00	N	0	0.00	N	0	0.00	N	0	0.00	N	0	0.00	N	0
10/2021	0.00	N	0	0.00	N	0	0.00	N	0	0.00	N	0	0.00	N	0
09/2021	0.00	N	0	0.00	N	0	0.00	N	0	0.00	N	0	0.00	N	0
08/2021	0.00	N	0	0.00	N	0	0.00	N	0	0.00	N	0	0.00	N	0
07/2021	0.00	N	0	0.00	N	0	0.00	N	0	0.00	N	0	0.00	N	0
06/2021	0.00	N	0	0.00	N	0	0.00	N	0	0.00	N	0	0.00	N	0
05/2021	0.00	N	0	0.00	N	0	0.00	N	0	0.00	N	0	0.00	N	0
04/2021	0.00	N	0	0.00	N	0	0.00	N	0	0.00	N	0	0.00	N	0
03/2021	0.00	N	0	0.00	N	0	0.00	N	0	0.00	N	0	0.00	N	0

* BASIC Measures are the absolute SMS scores that are compared within each Safety Event Group to determine the BASIC Score percentiles.



KPI: BASIC Measures by Fleet Size and Cargo Group [ToC](#)

Fleet Size: 1-5 PUs

Cargo Group (Companies)	Unsafe Driving		Hours of Service		Driver Fitness		Controlled Substance		Vehicle Maintenance		HM Compliance		Crash	
	Avg.	Comp. to Avg.	Avg.	Comp. to Avg.	Avg.	Comp. to Avg.	Avg.	Comp. to Avg.	Avg.	Comp. to Avg.	Avg.	Comp. to Avg.	Avg.	Comp. to Avg.
Bulk Goods (249921)	0.77	Worse	0.22	Worse	0.13	Worse	0.01	Better	1.71	Worse	0.01	Better	0.06	Better
General Freight (483104)	0.79	Worse	0.23	Worse	0.20	Worse	0.02	Better	1.91	Worse	0.01	Better	0.06	Better
Refrigerated (64031)	1.52	Worse	0.56	Better	0.16	Worse	0.02	Better	2.64	Worse	0.01	Better	0.11	Better
KS ROADLINES INC	37.72		0.47		1.05		0.00		4.93		0.00		0.00	

Estimated ISS Score: [59 Optional Inspect](#) [ToC About the Inspection Selection System](#)



Estimated ISS Score History - Table ToC

Date	Estimated ISS Score	Recommendation	Algorithm
01/31/2025	59	Optional Inspect	Safety Algorithm
12/27/2024	57	Optional Inspect	Safety Algorithm
11/29/2024	57	Optional Inspect	Safety Algorithm
10/25/2024	57	Optional Inspect	Safety Algorithm
09/27/2024	57	Optional Inspect	Safety Algorithm
08/30/2024	57	Optional Inspect	Safety Algorithm
07/26/2024	57	Optional Inspect	Safety Algorithm
06/28/2024	57	Optional Inspect	Safety Algorithm
05/31/2024	57	Optional Inspect	Safety Algorithm
04/26/2024	57	Optional Inspect	Safety Algorithm
03/29/2024	1	Pass	Safety Algorithm
02/23/2024	1	Pass	Safety Algorithm
01/26/2024	74	Optional Inspect	Insufficient Data Algorithm
12/29/2023	63	Optional Inspect	Insufficient Data Algorithm
11/24/2023	63	Optional Inspect	Insufficient Data Algorithm
10/27/2023	69	Optional Inspect	Insufficient Data Algorithm
09/29/2023	63	Optional Inspect	Insufficient Data Algorithm
08/25/2023	63	Optional Inspect	Insufficient Data Algorithm
07/28/2023	63	Optional Inspect	Insufficient Data Algorithm
06/30/2023	63	Optional Inspect	Insufficient Data Algorithm
05/26/2023	63	Optional Inspect	Insufficient Data Algorithm
04/28/2023	63	Optional Inspect	Insufficient Data Algorithm
03/31/2023	63	Optional Inspect	Insufficient Data Algorithm
02/24/2023	63	Optional Inspect	Insufficient Data Algorithm
01/27/2023	63	Optional Inspect	Insufficient Data Algorithm
12/30/2022	63	Optional Inspect	Insufficient Data Algorithm
11/25/2022	63	Optional Inspect	Insufficient Data Algorithm
10/28/2022	63	Optional Inspect	Insufficient Data Algorithm
09/30/2022	63	Optional Inspect	Insufficient Data Algorithm
08/26/2022	63	Optional Inspect	Insufficient Data Algorithm
07/29/2022	63	Optional Inspect	Insufficient Data Algorithm
06/24/2022	63	Optional Inspect	Insufficient Data Algorithm
05/27/2022	63	Optional Inspect	Insufficient Data Algorithm
04/29/2022	63	Optional Inspect	Insufficient Data Algorithm
03/25/2022	63	Optional Inspect	Insufficient Data Algorithm
02/25/2022	63	Optional Inspect	Insufficient Data Algorithm
01/28/2022	63	Optional Inspect	Insufficient Data Algorithm
12/31/2021	63	Optional Inspect	Insufficient Data Algorithm
11/26/2021	63	Optional Inspect	Insufficient Data Algorithm
10/29/2021	63	Optional Inspect	Insufficient Data Algorithm
09/24/2021	63	Optional Inspect	Insufficient Data Algorithm
08/27/2021	63	Optional Inspect	Insufficient Data Algorithm
07/30/2021	63	Optional Inspect	Insufficient Data Algorithm
06/25/2021	63	Optional Inspect	Insufficient Data Algorithm
05/28/2021	63	Optional Inspect	Insufficient Data Algorithm
04/30/2021	63	Optional Inspect	Insufficient Data Algorithm
03/26/2021	63	Optional Inspect	Insufficient Data Algorithm

Investigation Results ToC

No Investigations reported on FMCSA website

Penalties History ToC

There is a problem with the Penalties data on FMCSA website.



Acute Critical Violations (Based on Investigations as per CSA Methodology Appendix A) [ToC](#)

No Data

No red flag violations in the last 24 months

DOT Registration Information: The following information on this specific DOT # is from the Federal DOT (as of Operating Authority)					
DOT Registration: 03/02/2021		Total Power Units: 2		Total Trucks: 2	
				Total Trailers: 0	
				Total Passenger Vehicles: 0	
Status	Entity Type	Organization Type	Nation	Total Cars	Drivers / CDL Drivers
A	C	-	US	0	2 / 3
MCS-150 Date	Op Codes	Shipper Op Codes	Shipper HazMat Op Codes	Latest Review Type	Latest Review Document Number(Date)
07/11/2024	A				()
MCS-150 Mileage (Year)	Record Update Date	Transports Hazmats	DOT Census Date	Recordable Accident Rate	Preventable Accident Rate
107,680 (2023)	07/11/2024	N	03/02/2021	0%	0%
MCS-151 Mileage	Safety Rating (Date)	SEA Accident	SEA Driver	SEA Vehicle	SEA Management
0	None (None)	0%	0%	0%	0%
Classification Codes		Cargo Carried (per MCS-150)			
Authorized-For-Hire		General Freight, Fresh Produce, Refrigerated foods			

DOT MCS-150 History ToC			(as of 09/10/2024 DOT census)						
Census Date	MCS-150 Date	MCS-150 Mileage	VMY Year	Power Units	Drivers	Trailers	Company Rep1	Company Rep2	Email
9/10/2024	7/11/2024	107680	2023	2	3	-	SANDEEP SANDEEP		SANDYJANGRA8053@GMAIL.COM
7/9/2023	7/6/2023	47098	2022	1	1	1	SANDEEP SANDEEP		SANDYJANGRA8053@GMAIL.COM
7/9/2022	6/28/2022	45078	2021	1	1	1	SANDEEP SANDEEP		SANDYJANGRA8053@GMAIL.COM
10/9/2021	9/21/2021	1000	2020	1	1	1	SANDEEP SANDEEP		SANDYJANGRA8053@GMAIL.COM
9/9/2021	8/18/2021	1000	2020	1	1	1	SANDEEP SANDEEP		SANDYJANGRA8053@GMAIL.COM
8/9/2021	7/13/2021	1000	2020	1	1	1	SANDEEP SANDEEP		SANDYJANGRA8053@GMAIL.COM
7/9/2021	5/17/2021	1000	2020	1	1	1	SANDEEP SANDEEP		
3/9/2021	3/2/2021	0		1	1	1	SANDEEP SANDEEP		SANDYJANGRA8053@GMAIL.COM

Crash Summary Chart [ToC](#)Crashes Summary - Chart (based on all available crash data)

No Data



Crashes Summary - Table (based on all available crash data) **ToC**

	TOTAL	Last 6 months	7-12 months	13-18 months	19-24 months	25-30 months	30-36 months	37-41 months	42-48 months	Over 49 months
Total Reportable	0	0	0	0	0	0	0	0	0	0
Fatalities	0	0	0	0	0	0	0	0	0	0
Injuries	0	0	0	0	0	0	0	0	0	0
Tow Away	0	0	0	0	0	0	0	0	0	0
With Citations	0	0	0	0	0	0	0	0	0	0
Federal Recordable	0	0	0	0	0	0	0	0	0	0
Preventable	0	0	0	0	0	0	0	0	0	0
Crash per Pwr Unit	-	0.0%	0.0%	0.0%	0.0%	0.0%	0.0%	0.0%	0.0%	-

Inspection Summary ToC

The following inspection information is based on results for 24 months prior to: 02/19/2025. Please note that the total inspections number is not necessarily the total of the vehicle, driver and hazmat inspections, as one inspection may have included any combination of the below inspections.

Overall	Vehicle	Driver	Hazmat
(Please note that the total inspections number is not necessarily the total of the vehicle, driver and hazmat inspections, as one inspection may have included any combination of the below inspections) Total Inspections: 9 Total Out of Service: 3 Out of Service: 33.33% National Average: 21.33% Difference: 12%	Total Inspections: 7 Total Out of Service: 2 Out of Service: 28.57% National Average: 25.44% Difference: 3.13%	Total Inspections: 9 Total Out of Service: 1 Out of Service: 11.11% National Average: 6.78% Difference: 4.33%	Total Inspections: 0 Total Out of Service: 0 Out of Service: 0.00% National Average: 2.97% Difference: -2.97%

KPI: Inspection Viol OOS Rates by Cargo Group ToC

Cargo Group	OVERALL		VEHICLE		DRIVER		HAZMAT	
	Average	Compared to Average	Average	Compared to Average	Average	Compared to Average	Average	Compared to Average
Bulk Goods	24.21%	Worse	22.44%	Worse	9.05%	Worse	0.15%	Better
General Freight	28.67%	Worse	25.03%	Worse	12.50%	Better	0.21%	Better
Refrigerated	22.85%	Worse	21.02%	Worse	10.29%	Worse	0.08%	Better
KS ROADLINES INC	33.33%		28.57%		11.11%		0%	

FHWA Registration Information: The following data on this Motor Carrier is from the Federal Hwy Administration (as of 2/4/2025)

Docket Number	DOT Number	Company Name	DBA Name	Address	City	State	Country	ZIP Code
MC1208835	3579867	KS ROADLINES INC		11450 CHURCH ST APT 12	RANCHO CUCAMONGA	CA	US	91730
Phone Number	Fax Number	Mail Address	Mail City	Mail State	Mail Contry	Mail ZIP Code	Mail Phone Number	Mail Fax Number
(323)-509-1879								
Date of Last Change	Freight	Passenger	Household Goods	Active Authority	Pending Authority	Revocation Pending Authority		
2/4/2025	Y	N	N	/ Common /	/	/ Common /		

Insurance Required (as of 02/04/2025) ToC

Docket Number	Insurance Type	Insurance Required	Insurance on File
MC1208835	BIPD	\$750k	\$750k
MC1208835	Cargo	No	No
MC1208835	Bond	No	No



Active / Pending Insurance (as of 02/04/2025)

Docket Number	Form	Type	Insurance Carrier	Policy/Surety	Coverage From	Coverage To	Required	On File	Effective Date	Cancel Date
MC1208835	91X	BIPD/Primary	SECURITY NATIONAL INSURANCE CO.	SMC1818895	\$0k	\$750k	\$750k	\$750k	03/01/2024	03/01/2025

Insurance History (as of 02/04/2025)

Docket Number	Form	Type	Insurance Carrier	Policy/Surety	Coverage From	Coverage To	Effective Date From	Effective Date To
MC1208835	91X	BIPD/Primary	SECURITY NATIONAL INSURANCE CO.	SMC1818895	\$0k	\$750k	03/01/2024	03/01/2025 Cancelled
MC1208835	91X	BIPD/Primary	SECURITY NATIONAL INSURANCE CO.	SMC1818895	\$0k	\$750k	03/01/2024	02/01/2025 Cancelled
MC1208835	91X	BIPD/Primary	SECURITY NATIONAL INSURANCE CO.	SMC1818895	\$0k	\$750k	03/01/2024	03/01/2024 Replaced
MC1208835	91X	BIPD/Primary	SECURITY NATIONAL INSURANCE CO.	SMC1818895	\$0k	\$750k	03/01/2024	03/01/2024 Replaced
MC1208835	91X	BIPD/Primary	INDEMNITY INSURANCE CO. OF NORTH AMERICA	MMTH25549090	\$0k	\$1000k	05/12/2021	04/01/2024 Cancelled
MC1208835	91X	BIPD/Primary	INDEMNITY INSURANCE CO. OF NORTH AMERICA	MMTH25549090	\$0k	\$1000k	05/12/2021	03/01/2024 Replaced

FHWA Authorities (as of 02/04/2025) ToC

Docket#	L&I Name	Active Authority	Inactive Authority	Pending Authority	Revocation Pending Authority	Freight	Passenger	Household Goods
MC1208835	KS ROADLINES INC	Common /			Common /	Yes	No	No

Authority History (as of 02/04/2025)

Docket Number	Sub	Auth Type	Original Action	Disposition
MC1208835		COMMON	GRANTED 5/18/2021 12:00:00 AM	



Severe Violations (i.e. those with ≥ 8 points) - Chart : 3 Violations 3 occurrences ToC

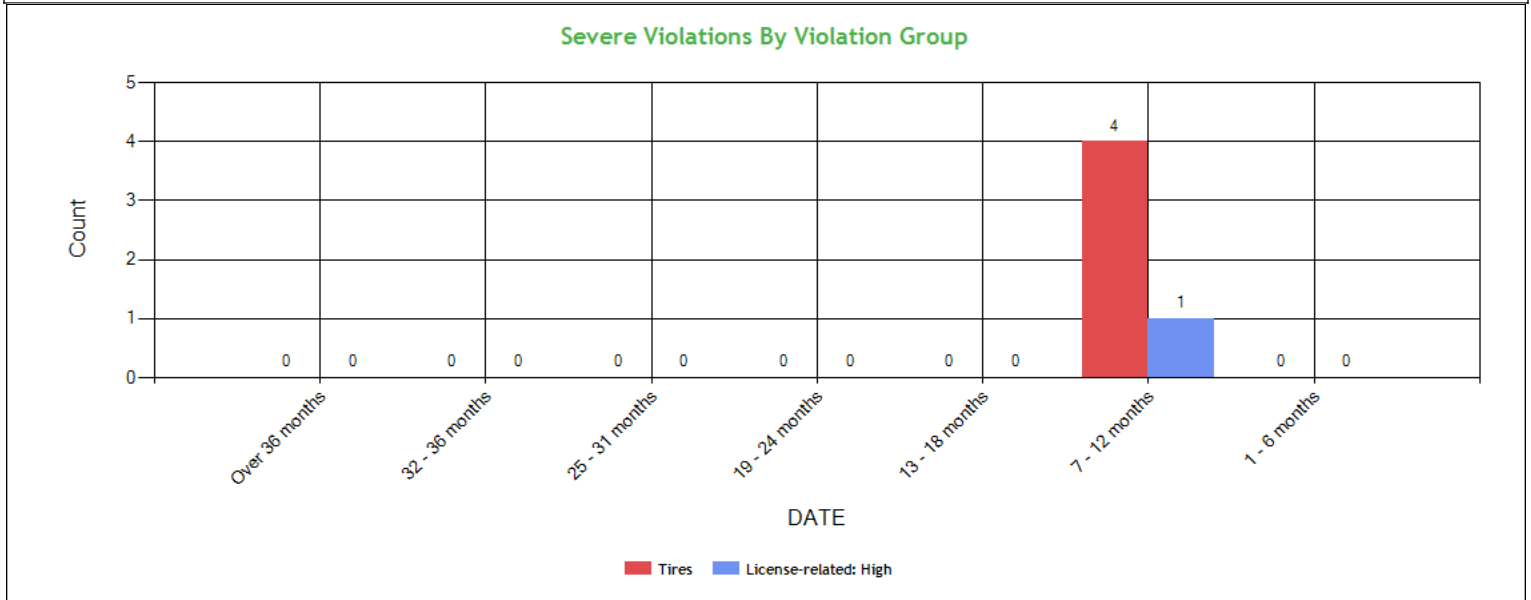

Severe Violations (i.e. those with ≥ 8 points) - Table : 3 Violations 5 occurrences ToC

Code	Description	Category	BASIC Weight	Total count	Last 6 month s	7-12 month s	13-18 month s	19-24 month s	25-31 month s	32-36 month s	Over 36 month s
393.75A	Flat tire or fabric exposed	Tires	8	2	0	2	0	0	0	0	0
383.23A2LCDLN	LICENSE (CDL) - OPERATE A CMV AND DOES NOT POSSESS A VALID CDL.	License-related: High	8	1	0	1	0	0	0	0	0
393.75A3	Tire -flat and/or audible air leak	Tires	8	2	0	2	0	0	0	0	0



Violation Report ToC						
Inspection Date	Inspection State	BASIC	Violation Description	OOS	VIN	Severity Points
01/24/2025	AZ	Hours-Of-Service	395.30B2ELDDFC24 - HOS (ELD) - DRIVER FAILING TO CERTIFY THE RECORD IMMEDIATELY AFTER THE FINAL REQUIRED ENTRY HAS BEEN MADE OR CORRECTED FOR THE 24 HOUR PERIOD.	No	3AKJHHDR8PSNH2052	1
01/24/2025	AZ	Vehicle Maintenance	392.2SLLMF - STATE/LOCAL LAWS - WHEEL (MUD) FLAPS MISSING OR DEFECTIVE.	No	3H3V532C2ET301284	1
12/16/2024	NM	-	392.2SLLS1 - State/Local Laws - Speeding 1-5 Miles Per Hour Over The Speed Limit	No	3AKJHHDR8KSJL4029	0
08/23/2024	CA	Unsafe Driving	392.2 - Operating a commercial motor vehicle not in accordance with the laws, ordinances, and regulations of the jurisdiction in which it is being operated - Unsafe Driving	No	3AKJHHDR8KSJL4029	0
08/23/2024	CA	Unsafe Driving	392.16A - Failing to use seat belt while operating CMV	No	3AKJHHDR8KSJL4029	7
08/23/2024	CA	Vehicle Maintenance	393.9A - Inoperative required lamps	No	3AKJHHDR8KSJL4029	2
06/13/2024	NM	Unsafe Driving	392.2C - Failure to obey traffic control device	No	1FUJHHDRXNLMW8823	5
06/13/2024	NM	-	392.2RG - State vehicle registration or License Plate violation	No	1FUJHHDRXNLMW8823	0
04/03/2024	IN	Hours-Of-Service	395.22H2ELDNISDT - HOS (ELD) DRIVER FAILING TO HAVE INSTRUCTION SHEET DESCRIBING THE DATA TRANSFER MECHANISMS SUPPORTED BY THE ELD AND STEP-BY-STEP INSTRUCTIONS FOR THE DRIVER TO PR	No	1FUJHHDRXNLMW8823	1
04/03/2024	IN	Unsafe Driving	392.2SLLS3 - State/Local Laws - Speeding 11-14 miles per hour over the speed limit	No	1FUJHHDRXNLMW8823	7
04/03/2024	IN	Hours-Of-Service	395.22H4ELDBRODS - HOS (ELD) - IN-VEHICLE INFORMATION - FAILING TO HAVE A SUPPLY OF BLANK DRIVER'S RECORDS OF DUTY STATUS GRAPH-GRIDS SUFFICIENT TO RECORD THE DRIVER'S DUTY STATUS A	No	1FUJHHDRXNLMW8823	1
04/03/2024	IN	Hours-Of-Service	395.22GELDMFV - HOS (ELD) - A PORTABLE ELD IS NOT MOUNTED IN A FIXED POSITION AND VISIBLE TO THE DRIVER WHEN SEATED IN THE NORMAL DRIVING POSITION.	No	1FUJHHDRXNLMW8823	1
02/23/2024	NM	Vehicle Maintenance	393.95A - No/discharged/unsecured fire extinguisher	No	1FUJHHDRXNLMW8823	2
02/23/2024	NM	Unsafe Driving	392.2SLLS3 - State/Local Laws - Speeding 11-14 miles per hour over the speed limit	No	1FUJHHDRXNLMW8823	7
02/23/2024	NM	Vehicle Maintenance	393.75A - Flat tire or fabric exposed	Yes	1GR1P0627RT524465	8
02/23/2024	NM	Vehicle Maintenance	393.75A3 - Tire -flat and/or audible air leak	Yes	1GR1P0627RT524465	8
02/12/2024	SD	Vehicle Maintenance	393.95A2 - EMERGENCY EQUIPMENT - FIRE EXTINGUISHERS - NO LABEL OR MARKING.	No	1FUJHHDRXNLMW8823	2
02/12/2024	SD	Driver Fitness	383.23A2LCDLN - LICENSE (CDL) - OPERATE A CMV AND DOES NOT POSSESS A VALID CDL.	Yes	1FUJHHDRXNLMW8823	8
11/28/2023	NM	Unsafe Driving	392.2SLLS2 - State/Local Laws - Speeding 6-10 miles per hour over the speed limit	No	3AKJHHDR8KSJL4029	4
10/04/2023	CA	Vehicle Maintenance	396.3A1 - Inspection/repair and maintenance parts and accessories	Yes	3AKJHHDR8KSJL4029	2

No filters were applied when generating this report, see the live report for more options.



Violation Summary ToC

BASIC	Violation Group	Code	Description	# of Violations	# of OOS Violations	Severity Points
Driver Fitness	License-related: High	383.23A2LCDLN	LICENSE (CDL) - OPERATE A CMV AND DOES NOT POSSESS A VALID CDL.	1	1	8
Vehicle Maintenance	Tires	393.75A3	Tire -flat and/or audible air leak	1	1	8
Vehicle Maintenance	Tires	393.75A	Flat tire or fabric exposed	1	1	8
Unsafe Driving	Speeding 3	392.2SLLS3	State/Local Laws - Speeding 11-14 miles per hour over the speed limit	2	0	7
Unsafe Driving	Seat Belt	392.16A	Failing to use seat belt while operating CMV	1	0	7
Unsafe Driving	Dangerous Driving	392.2C	Failure to obey traffic control device	1	0	5
Unsafe Driving	Speeding 2	392.2SLLS2	State/Local Laws - Speeding 6-10 miles per hour over the speed limit	1	0	4
Vehicle Maintenance	Wheels, Studs, Clamps, Etc.	396.3A1	Inspection/repair and maintenance parts and accessories	1	1	2
Vehicle Maintenance	Clearance Identification Lamps/Other	393.9A	Inoperative required lamps	1	0	2
Vehicle Maintenance	Emergency Equipment	393.95A2	EMERGENCY EQUIPMENT - FIRE EXTINGUISHERS - NO LABEL OR MARKING.	1	0	2
Vehicle Maintenance	Emergency Equipment	393.95A	No/discharged/unsecured fire extinguisher	2	0	2
Hours-Of-Service (HOS) Compliance	EOBR Related	395.22GELDMFV	HOS (ELD) - A PORTABLE ELD IS NOT MOUNTED IN A FIXED POSITION AND VISIBLE TO THE DRIVER WHEN SEATED IN THE NORMAL DRIVING POSITION.	1	0	1
Hours-Of-Service (HOS) Compliance	Other Log/Form & Manner	395.30B2ELDDFC24	HOS (ELD) - DRIVER FAILING TO CERTIFY THE RECORD IMMEDIATELY AFTER THE FINAL REQUIRED ENTRY HAS BEEN MADE OR CORRECTED FOR THE 24 HOUR PERIOD.	1	0	1
Hours-Of-Service (HOS) Compliance	EOBR Related	395.22H4ELDBRODS	HOS (ELD) - IN-VEHICLE INFORMATION - FAILING TO HAVE A SUPPLY OF BLANK DRIVER'S RECORDS OF DUTY STATUS GRAPH-GRIDS SUFFICIENT TO RECORD THE DRIVER'S DUTY STATUS A	1	0	1
Vehicle Maintenance	Windshield/ Glass/ Markings	392.2SLLMF	STATE/LOCAL LAWS - WHEEL (MUD) FLAPS MISSING OR DEFECTIVE.	1	0	1
Hours-Of-Service (HOS) Compliance	EOBR Related	395.22H2ELDNISDT	HOS (ELD) DRIVER FAILING TO HAVE INSTRUCTION SHEET DESCRIBING THE DATA TRANSFER MECHANISMS SUPPORTED BY THE ELD AND STEP-BY-STEP INSTRUCTIONS FOR THE DRIVER TO PR	1	0	1
	Not used in SMS Calculation	392.2RG	State vehicle registration or License Plate violation	1	0	0
	Not used in SMS Calculation	392.2SLLS1	State/Local Laws - Speeding 1-5 Miles Per Hour Over The Speed	1	0	0



			Limit			
Unsafe Driving	Not used in SMS Calculation	392.2	Operating a commercial motor vehicle not in accordance with the laws, ordinances, and regulations of the jurisdiction in which it is being operated - Unsafe Driving	2	0	0

No filters were applied when generating this report, see the live report for more options.

Violation Enforcement Chronology - Chart [ToC](#)

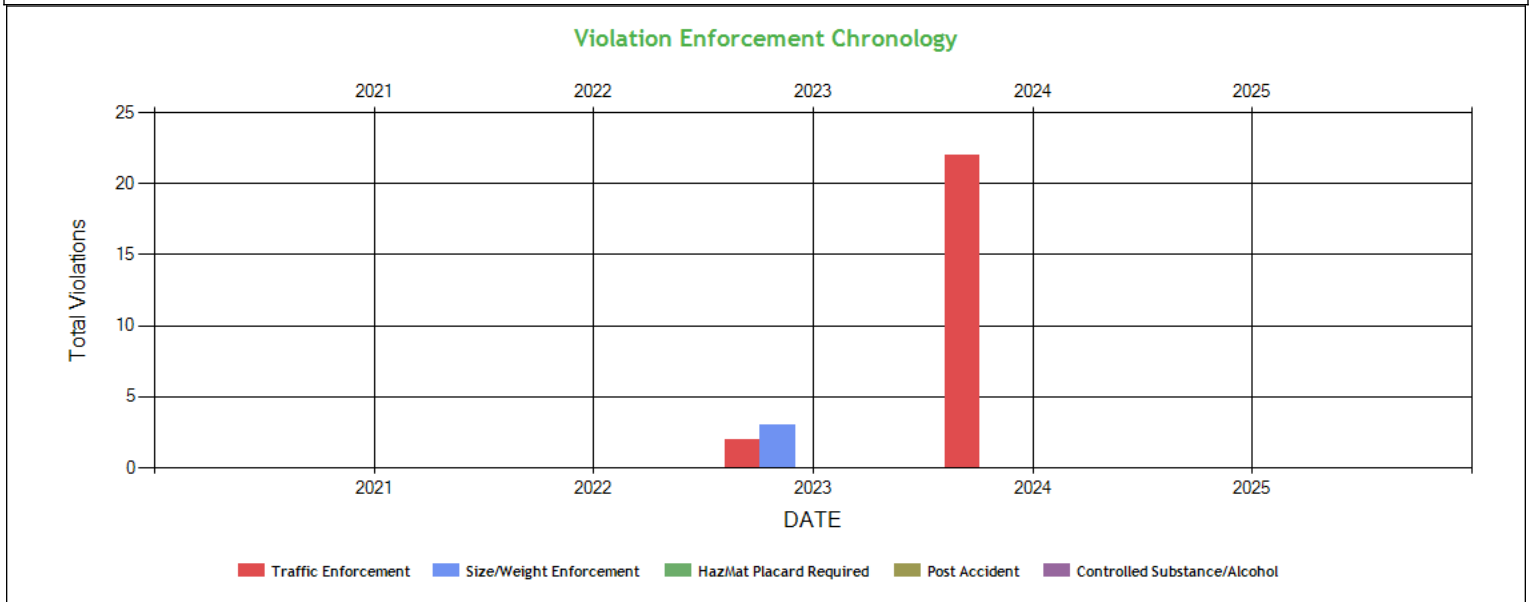

Violation Enforcement Chronology - Table [ToC](#)

	2021	2022	2023	2024	2025
Traffic Enforcement	0	0	2	22	0
Size/Weight Enforcement	0	0	3	0	0
HazMat Placard Required	0	0	0	0	0
Post Accident	0	0	0	0	0
Controlled Substance/Alcohol	0	0	0	0	0



Inspection Violations & OOS Counts - Chart [ToC](#)

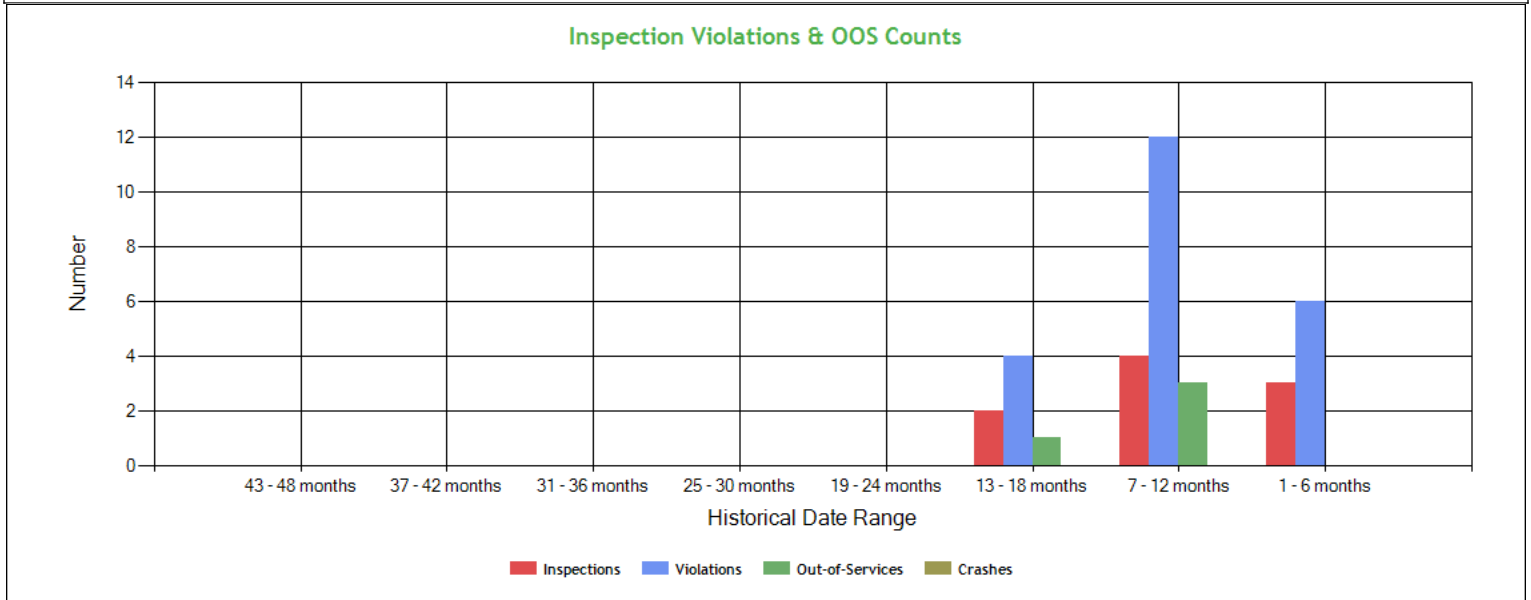

Inspection Violations & OOS Counts - Table [ToC](#)

Date Range	Inspections	Violations	Out-of-Services	Crashes
TOTAL	9	22	4	0
1 - 6 months	3	6	0	0
7 - 12 months	4	12	3	0
13 - 18 months	2	4	1	0
19 - 24 months	0	0	0	0
25 - 30 months	0	0	0	0
31 - 36 months	0	0	0	0
37 - 42 months	0	0	0	0
43 - 48 months	0	0	0	0

Radius of Operation (based on Inspections and Crashes during the past 3 years) [ToC](#)

	Total	Drive between 0 and 50 miles radius	Drive between 51 and 200 miles radius	Drive between 201 and 300 miles radius	Drive between 301 and 400 miles radius	Drive between 401 and 500 miles radius	Drive between 501 and 600 miles radius	Drive beyond 600 miles radius
Power Units (i.e. unique VINs)	3	0	0	0	1	0	1	1
Percent	100%	0%	0%	0%	33.33%	0%	33.33%	33.33%



Inspection & Crash Locations - Chart [ToC](#)

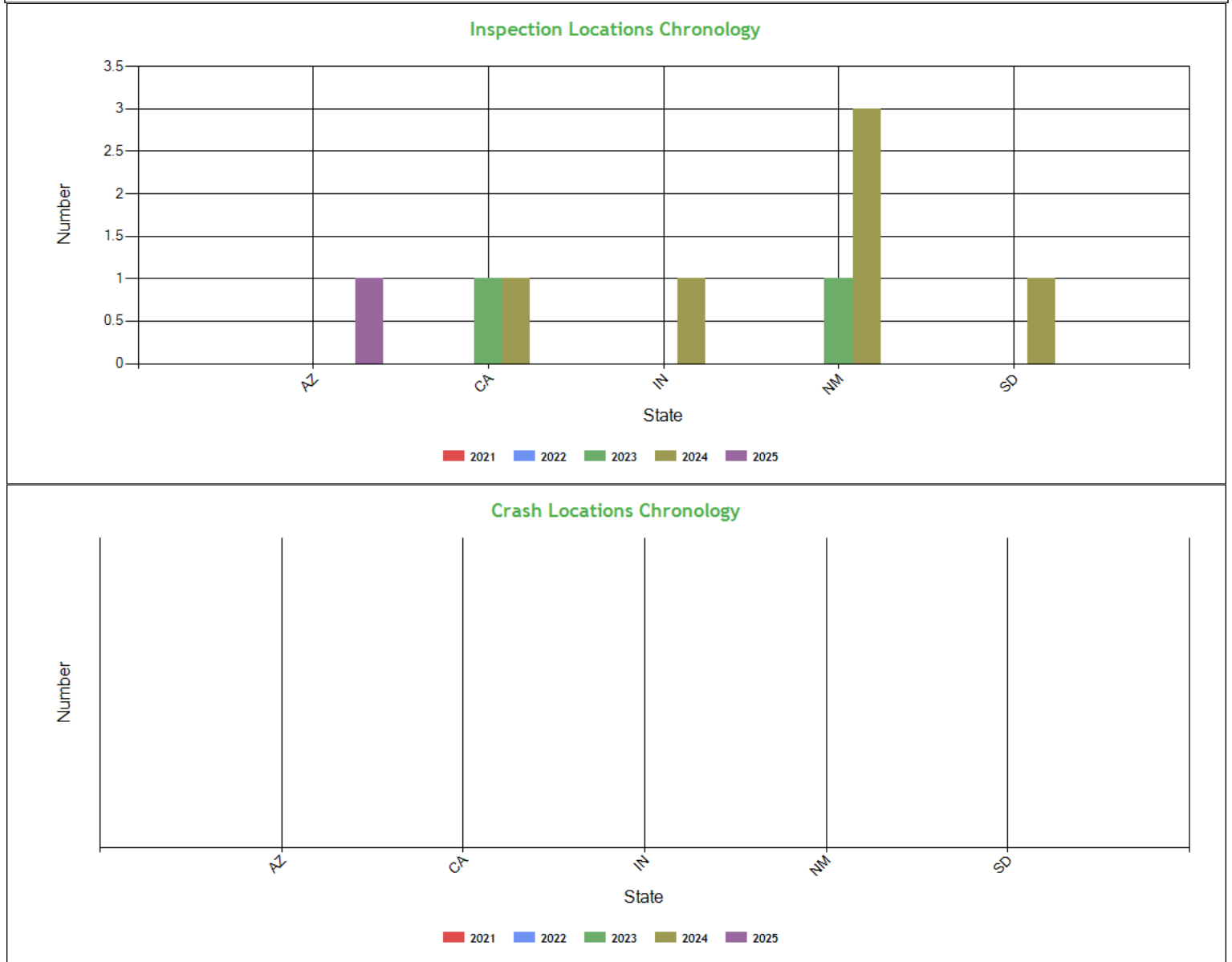

Inspection & Crash Locations - Table [ToC](#)

State	Inspections					Violations					Out-of-Services					Crashes				
	2021	2022	2023	2024	2025	2021	2022	2023	2024	2025	2021	2022	2023	2024	2025	2021	2022	2023	2024	2025
TOTAL	0	0	2	6	1	0	0	4	17	2	0	0	1	3	0	0	0	0	0	0
AZ	0	0	0	0	1	0	0	0	0	2	0	0	0	0	0	0	0	0	0	0
CA	0	0	1	1	0	0	0	3	3	0	0	0	1	0	0	0	0	0	0	0
IN	0	0	0	1	0	0	0	0	4	0	0	0	0	0	0	0	0	0	0	0
NM	0	0	1	3	0	0	0	1	7	0	0	0	0	2	0	0	0	0	0	0
SD	0	0	0	1	0	0	0	0	3	0	0	0	0	1	0	0	0	0	0	0

Hot Spot Summary [ToC](#)



Year	Month	Level 5	Level 5 %	Level 4	Level 4 %	Level 3	Level 3 %	Level 2	Level 2 %	Level 1	Level 1 %	Level 0	Level 0 %	Levels 1 - 5	Levels 1 - 5 %
2025	January (Partial)	1	16.67%	0	0.00%	0	0.00%	0	0.00%	0	0.00%	0	0.00%	1	16.67%
2024	December	0	0.00%	0	0.00%	0	0.00%	0	0.00%	0	0.00%	1	16.67%	0	0.00%
2024	August	1	16.67%	0	0.00%	0	0.00%	0	0.00%	0	0.00%	0	0.00%	1	16.67%
2024	June	0	0.00%	0	0.00%	0	0.00%	0	0.00%	0	0.00%	1	16.67%	0	0.00%
2024	April	0	0.00%	0	0.00%	0	0.00%	0	0.00%	0	0.00%	1	16.67%	0	0.00%
2024	February	0	0.00%	0	0.00%	0	0.00%	0	0.00%	0	0.00%	2	33.33%	0	0.00%
Totals		2	33.34%	0	0.00%	0	0.00%	0	0.00%	0	0.00%	5	83.34%	2	33.34%

Hot Spot Analysis

State	County	Level	Count	Percentage
AZ	Maricopa	5	1	16.67%
CA	Kern	5	1	16.67%

Report generated using the last 12 full months of inspection data

Inspection Violation % OOS Chronology - Chart ToC

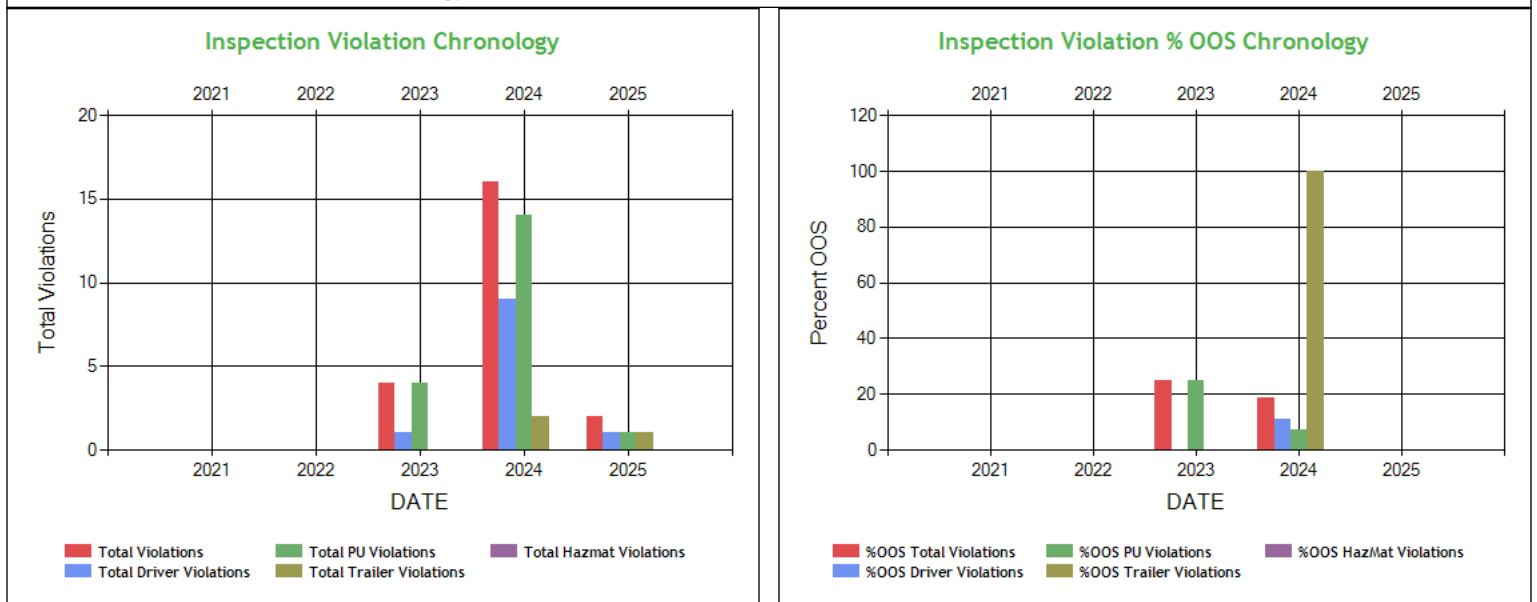

Inspection Violation % OOS Chronology - Table ToC

	2021	2022	2023	2024	2025
Total Violations	0	0	4	16	2
Total Out Of Services	0	0	1	3	0
%OOS Total Violations	0	0	25.00	18.75	0
Total Driver Violations	0	0	1	9	1
Total Driver Out Of Services	0	0	0	1	0
%OOS Driver Violations	0	0	0	11.11	0
Total PU Violations	0	0	4	14	1
Total PU Out Of Services	0	0	1	1	0
%OOS PU Violations	0	0	25.00	7.14	0
Total Trailer Violations	0	0	0	2	1
Total Trailer Out Of Services	0	0	0	2	0
%OOS Trailer Violations	0	0	0	100	0
Total Hazmat Violations	0	0	0	0	0
Total Hazmat Out Of Services	0	0	0	0	0
%OOS HazMat Violations	0	0	0	0	0



Percent of Insp & Crash by State - Chart ToC

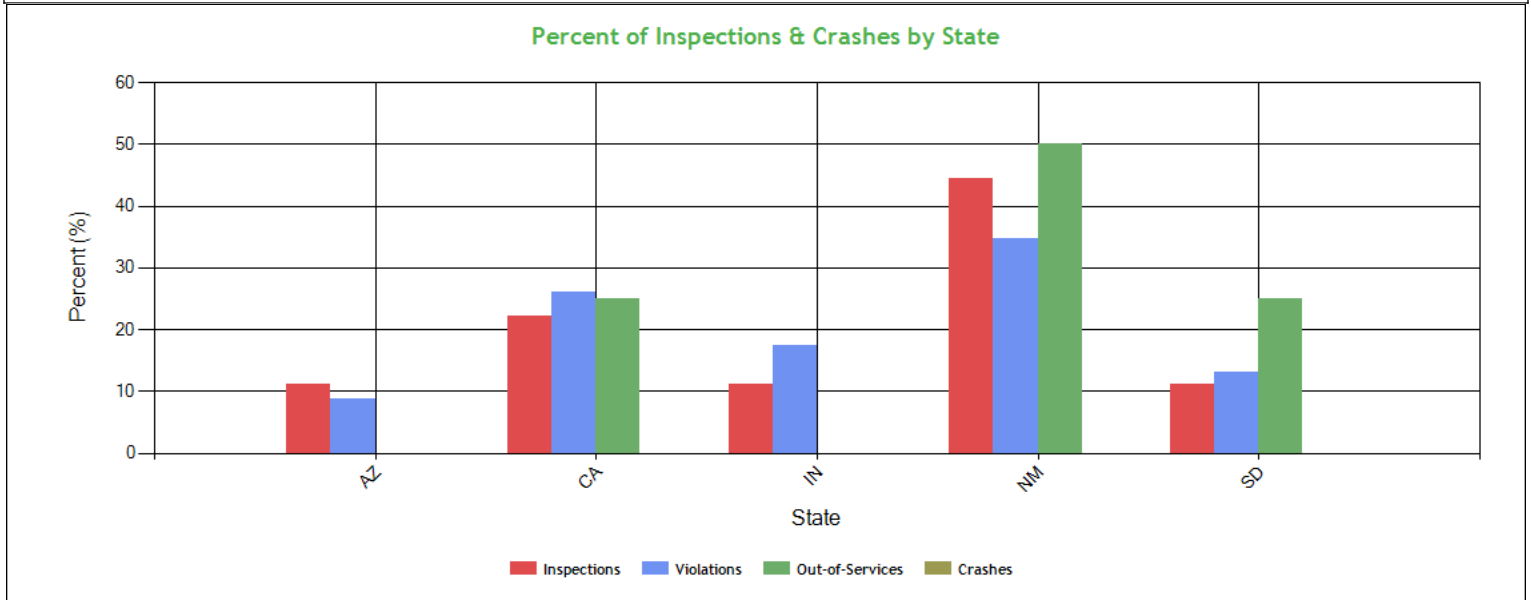

Percent of Insp & Crash by State - Table (based on Inspection data from the last 4 years) ToC

State	Inspections		Violations		Out-of-Services		Crashes	
	Total	Percent	Total	Percent	Total	Percent	Total	Percent
	9	100	23	100	4	100	0	100
AZ	1	11.1	2	8.7	0	0	0	0
CA	2	22.2	6	26.1	1	25	0	0
IN	1	11.1	4	17.4	0	0	0	0
NM	4	44.4	8	34.8	2	50	0	0
SD	1	11.1	3	13	1	25	0	0

VIN Insp Summary by State (based on inspection from the last 2 years) ToC

VIN	Insp	Viol Pts	Counts in each State									
			NM		CA		AZ		IN		SD	
			Insp	Viol Pts	Insp	Viol Pts	Insp	Viol Pts	Insp	Viol Pts	Insp	Viol Pts
TOTALS	20/170*	9/69**	4	34	2	13	1	2	1	10	1	10
1FUJHHDRXNLMW8823	4	34	2	14	0	0	0	0	1	10	1	10
3AKJHHDR8KSJL4029	4	17	2	4	2	13	0	0	0	0	0	0
1GR1P0627RT524465	1	16	1	16	0	0	0	0	0	0	0	0
3AKJHHDR8PSNH2052	1	1	0	0	0	0	1	1	0	0	0	0
3H3V532C2ET301284	1	1	0	0	0	0	1	1	0	0	0	0

*<Total number of inspections for these 5 VIN(s)>/n<Total number of inspections for these 5 state(s)>

**<Total severity sum for these 5 VIN(s)>/n<Total severity sum for these 5 state(s)>

Violations By Unit Type ToC

of Violations: 22 Total Severity: 69 based on inspections in the last 2 years

Violation Unit: Driver	# of Violations: 11	Total Severity: 42	% of Total: 60.87%
------------------------	---------------------	--------------------	--------------------



Viol. Group: Speeding 3	# of Violations: 2	Total Severity: 14	% of Total: 20.29%
Violation	Number of Occurrences	Viol. Severity	Total Severity
392.2SLLS3:State/Local Laws - Speeding 11-14 miles per hour o	2	7	14
Viol. Group: License-related: High	# of Violations: 1	Total Severity: 8	% of Total: 11.59%
383.23A2LCDLN:LICENSE (CDL) - OPERATE A CMV AND DOES NOT POSSESS	1	8	8
Viol. Group: Seat Belt	# of Violations: 1	Total Severity: 7	% of Total: 10.14%
392.16A:Failing to use seat belt while operating CMV	1	7	7
Viol. Group: Dangerous Driving	# of Violations: 1	Total Severity: 5	% of Total: 7.25%
392.2C:Failure to obey traffic control device	1	5	5
Viol. Group: Speeding 2	# of Violations: 1	Total Severity: 4	% of Total: 5.8%
392.2SLLS2:State/Local Laws - Speeding 6-10 miles per hour ov	1	4	4
Viol. Group: EOBR Related	# of Violations: 3	Total Severity: 3	% of Total: 4.35%
395.22GELDMFV:HOS (ELD) - A PORTABLE ELD IS NOT MOUNTED IN A FIX	1	1	1
395.22H2ELDNISDT:HOS (ELD) DRIVER FAILING TO HAVE INSTRUCTION SHEET	1	1	1
395.22H4ELDBRODS:HOS (ELD) - IN-VEHICLE INFORMATION - FAILING TO HA	1	1	1
Viol. Group: Other Log/Form & Manner	# of Violations: 1	Total Severity: 1	% of Total: 1.45%
395.30B2ELDDFC24:HOS (ELD) - DRIVER FAILING TO CERTIFY THE RECORD I	1	1	1
Viol. Group: Not used in SMS Calculation	# of Violations: 1	Total Severity: 0	% of Total: 0%
392.2SLLS1:State/Local Laws - Speeding 1-5 Miles Per Hour Ove	1	0	0
Violation Unit: Power Unit	# of Violations: 8	Total Severity: 10	% of Total: 14.49%
Viol. Group: Emergency Equipment	# of Violations: 3	Total Severity: 6	% of Total: 8.7%
Violation	Number of Occurrences	Viol. Severity	Total Severity
393.95A:No/discharged/unsecured fire extinguisher	2	2	4
393.95A2:EMERGENCY EQUIPMENT - FIRE EXTINGUISHERS - NO LABE	1	2	2
Viol. Group: Wheels Studs Clamps Etc.	# of Violations: 1	Total Severity: 2	% of Total: 2.9%
396.3A1:Inspection/repair and maintenance parts and access	1	2	2
Viol. Group: Clearance Identification Lamps/Other	# of Violations: 1	Total Severity: 2	% of Total: 2.9%
393.9A:Inoperative required lamps	1	2	2
Viol. Group: Not used in SMS Calculation	# of Violations: 3	Total Severity: 0	% of Total: 0%
392.2:Operating a commercial motor vehicle not in accord	2	0	0
392.2RG:State vehicle registration or License Plate violat	1	0	0
Violation Unit: Trailer	# of Violations: 3	Total Severity: 17	% of Total: 24.64%
Viol. Group: Tires	# of Violations: 2	Total Severity: 16	% of Total: 23.19%
Violation	Number of Occurrences	Viol. Severity	Total Severity
393.75A:Flat tire or fabric exposed	1	8	8
393.75A3:Tire -flat and/or audible air leak	1	8	8
Viol. Group: Windshield/ Glass/ Markings	# of Violations: 1	Total Severity: 1	% of Total: 1.45%
392.2SLLMF:STATE/LOCAL LAWS - WHEEL (MUD) FLAPS MISSING OR DE	1	1	1

Equipment Ownership ToC Equipment Ownership (based on MCS-150 dated 7/11/2024)					
	Trucks	Tractors	Trailers	Motor Coaches	Vans
Owned	0	2	0	0	0
Term Leased	0	0	0	0	0
Trip Leased	0	0	0	0	0
Total No.	0	2	0	0	0

Equipment Details Power Units ToC									
VIN	Latest Insp Date	Year	Make	Model	Body Class	Body Type	Axles	Len	Fuel Type
3AKJHHDR8PS NH2052	01/24/2025	2023	FREIGHTLINER	Cascadia	Truck-Tractor	-	-	-	-
3AKJHHDR8KS JL4029	12/16/2024	2019	FREIGHTLINER	New Cascadia 126" Sleepercab	Truck-Tractor	-	-	-	Diesel
1FUJHHDRXNL MW8823	06/13/2024	2022	FREIGHTLINER	Cascadia	Truck-Tractor	-	-	-	-

Equipment Details Trailers									
VIN	Latest Insp Date	Year	Make	Model	Body Class	Body Type	Axles	Len	Fuel Type
3H3V532C2ET3 01284	01/24/2025	2014	HYUNDAI OF MEXICO	HYUNDAI TRANSLEAD	Trailer	Van Trailer	2	53	-



1GRAP0622HT105566	12/16/2024	2017	GREAT DANE	Great Dane Trailers	Trailer	-	2	53	-
3H3V532K1NS083030	08/23/2024	2022	HYUNDAI OF MEXICO	Hyundai Translead Trailers	Trailer	Van Trailer	2	53	Not Applicable
3H3V532K3NS820325	06/13/2024	2022	HYUNDAI OF MEXICO	Hyundai Translead Trailers	Trailer	Van Trailer	2	53	Not Applicable
527SR5320PL029766	04/03/2024	2023	CIMC REEFER TRAILER INC	CIMC REEFER TRAILER, INC.	Trailer	Van Trailer	2	53	Not Applicable
1GR1P0627RT524465	02/23/2024	2024	GREAT DANE	Great Dane Trailers	Trailer	-	2	53	Not Applicable
3H3V532K6NS350047	02/12/2024	2022	HYUNDAI OF MEXICO	Hyundai Translead Trailers	Trailer	Van Trailer	2	53	Not Applicable
5V8VC5324LT016161	11/28/2023	2020	VANGUARD	VANGUARD NATIONAL TRAILER CORPORATION (VNTC)	Trailer	-	2	53	-

Vehicle Age [ToC](#)

Year	# Power Units	PU Percentage	# Trailers	Trailres Percentage
2024	0	0.00%	1	12.50%
2023	1	33.33%	1	12.50%
2022	1	33.33%	3	37.50%
2020	0	0.00%	1	12.50%
2019	1	33.33%	0	0.00%
2017	0	0.00%	1	12.50%
2014	0	0.00%	1	12.50%

Based on 24 months of inspection data, see the live report for more options

States of Power Unit Registrations [ToC](#)

State	AZ	CA	IN	NM	SD
Number of Power Units	1	1	1	2	1

Equipment Acquisitions - Table [ToC](#)

	Power Units inspected for 1st time in past 12 months	Power Units inspected for 1st time in past 24 months	Power Units inspected during entire date range	Trailers inspected for 1st time in past 12 months	Trailers inspected for 1st time in past 24 months	Trailers inspected during entire date range
Unique VINs	3	3	3	6	8	8
Unique License Plates	3	3	3	6	8	8
License Plate States	1	1	1	4	5	5

Driver Details [ToC](#) Driver Details (based on MCS-150 dated 7/11/2024)

	Within 100 mi	Beyond 100 mi	TOTAL
# Drivers Interstate	0	3	3
# Drivers Intrastate	0	0	0
TOTAL	0	3	/
Avg. # Trip Lease Drivers/Mo: 0 # Drivers Grand Total: 3 # Drivers Commercially Licensed: 3			



Shared VIN Summary [ToC](#)

No Data

SHIPPERS DETAIL [ToC](#) based on Inspection results for the last 4 years

Shipper Name	Number of Inspections	Shipper Name	Number of Inspections
No Shipper listed	5	ANHEUSER - BUSCH	1
FIRST SOLAR	1	MIGHTY PRODUCT CENTER	1
VENTANA DBS	1		



Carrier Underwriting Report Safety Summary ToC

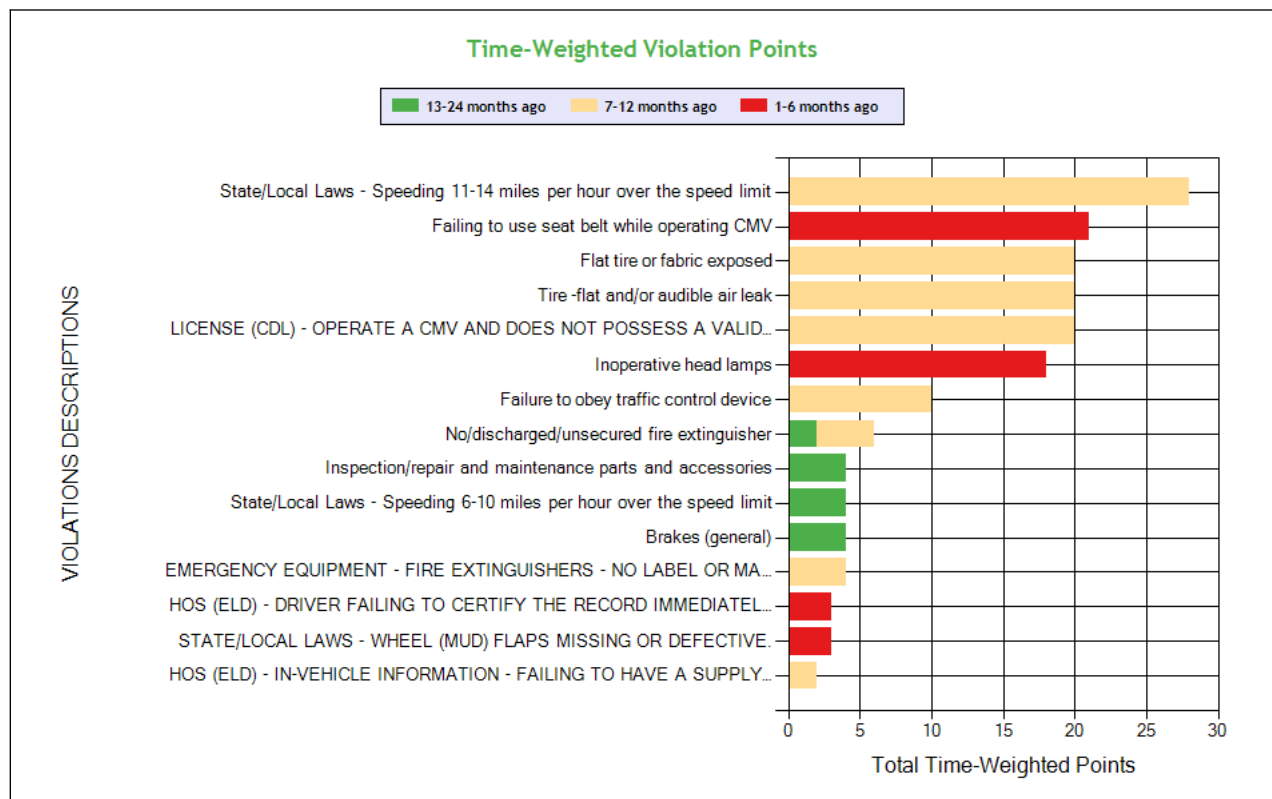
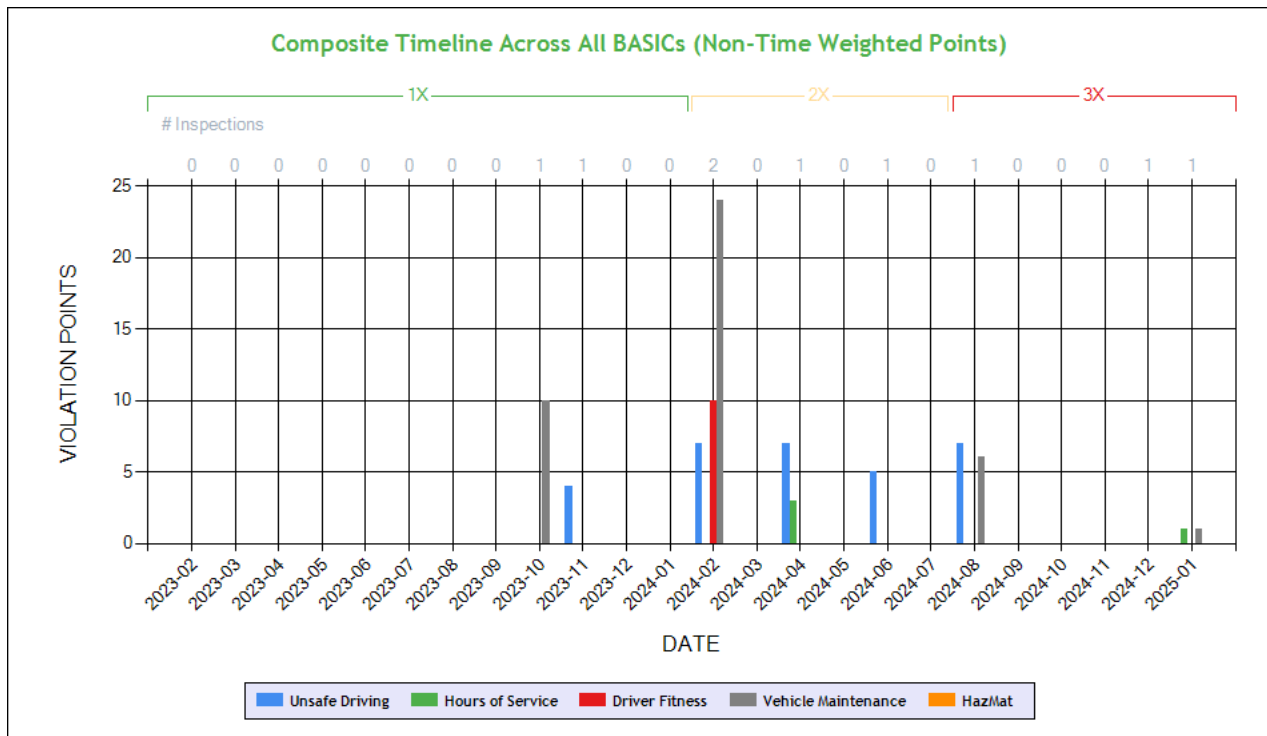

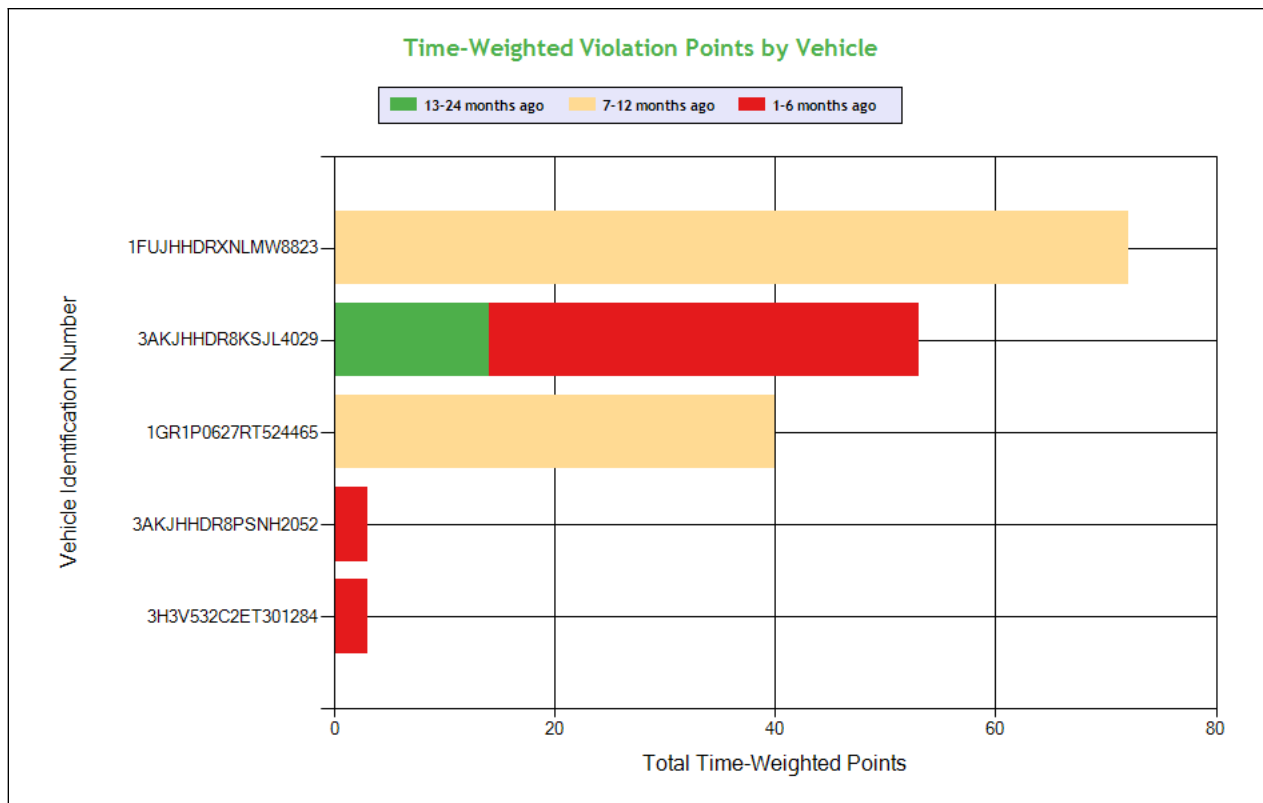

See the Excel file for the complete analysis

Violations is in (1-6/7-12/13-24mo)

Shaded = Out Of Service Violation												
Violation Group			Speeding 3	Seat Belt	License-related: High	Tires	Tires	Lighting	Dangerous Driving	Emergency Equipment	Emergency Equipment	Speeding 2
Violation Description	Total Time-weighted Points by VIN	% of Total Time-weighted Points by VIN	State/Local Laws - Speeding 11-14 miles per hour over the speed limit	Failing to use seat belt while operating CMV	LICENSE (CDL) - OPERATE A CMV AND DOES NOT POSSESS A VALID CDL.	Flat tire or fabric exposed	Tire -flat and/or audible air leak	Inoperative head lamps	Failure to obey traffic control device	No/discharged/unsecured fire extinguisher	EMERGENCY EQUIPMENT - FIRE EXTINGUISHERS - NO LABEL OR MARKING.	State/Local Laws - Speeding 6-10 miles per hour over the speed limit
Driver Resp			Yes	Yes	Yes	Yes	Yes	Yes	Yes	Yes	Yes	Yes
Total Time-weighted Points			28	21	20	20	20	18	10	6	4	4
% Total Time-Wt Pts			16.37	12.28	11.70	11.70	11.70	10.53	5.85	3.51	2.34	2.34
1FUJHHDRXNLMW8823	72	42.11	28 (0/2/0)		20 (0/1/0)				10 (0/1/0)	4 (0/1/0)	4 (0/1/0)	
3AKJHHDR8KSJL4029	53	30.99		21 (1/0/0)				18 (1/0/0)		2 (0/0/1)		4 (0/0/1)
1GR1P0627RT524465	40	23.39				20 (0/1/0)	20 (0/1/0)					
3AKJHHDR8PSNH2052	3	1.75										
3H3V532C2ET301284	3	1.75										



SAFETY ANALYSIS ToC

Unsafe Driving

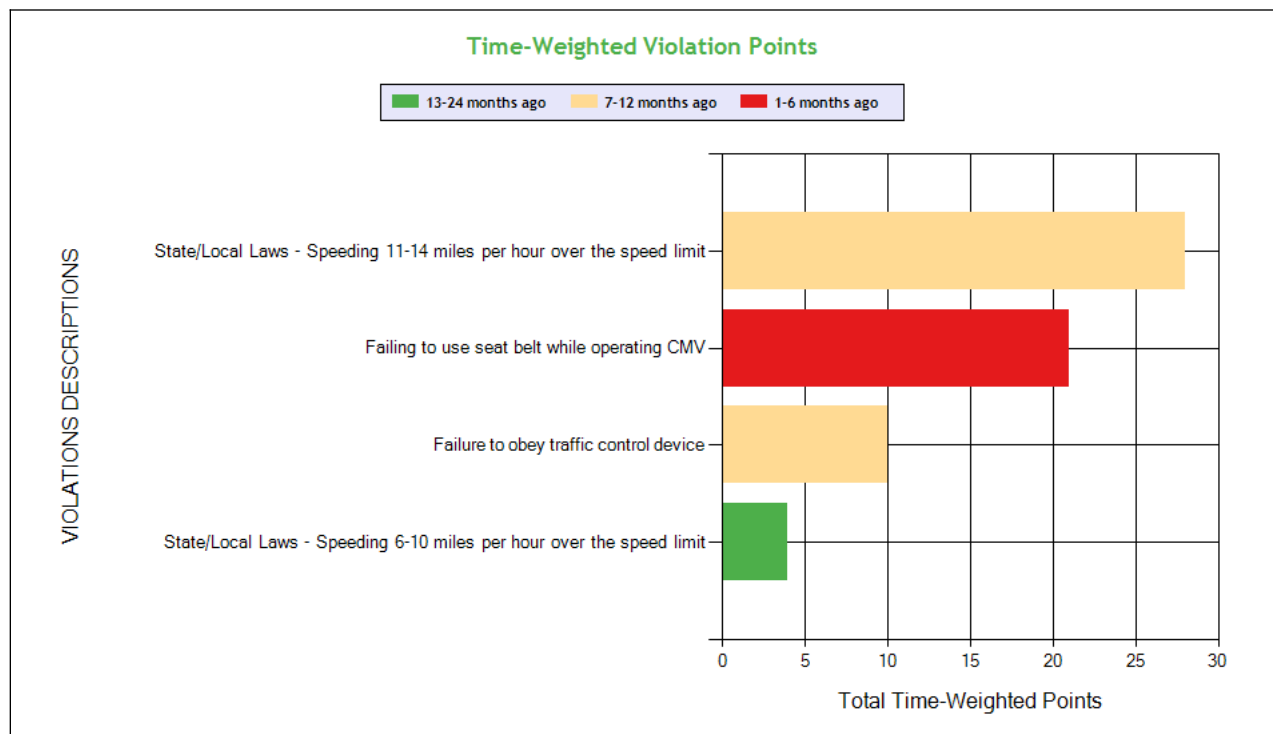
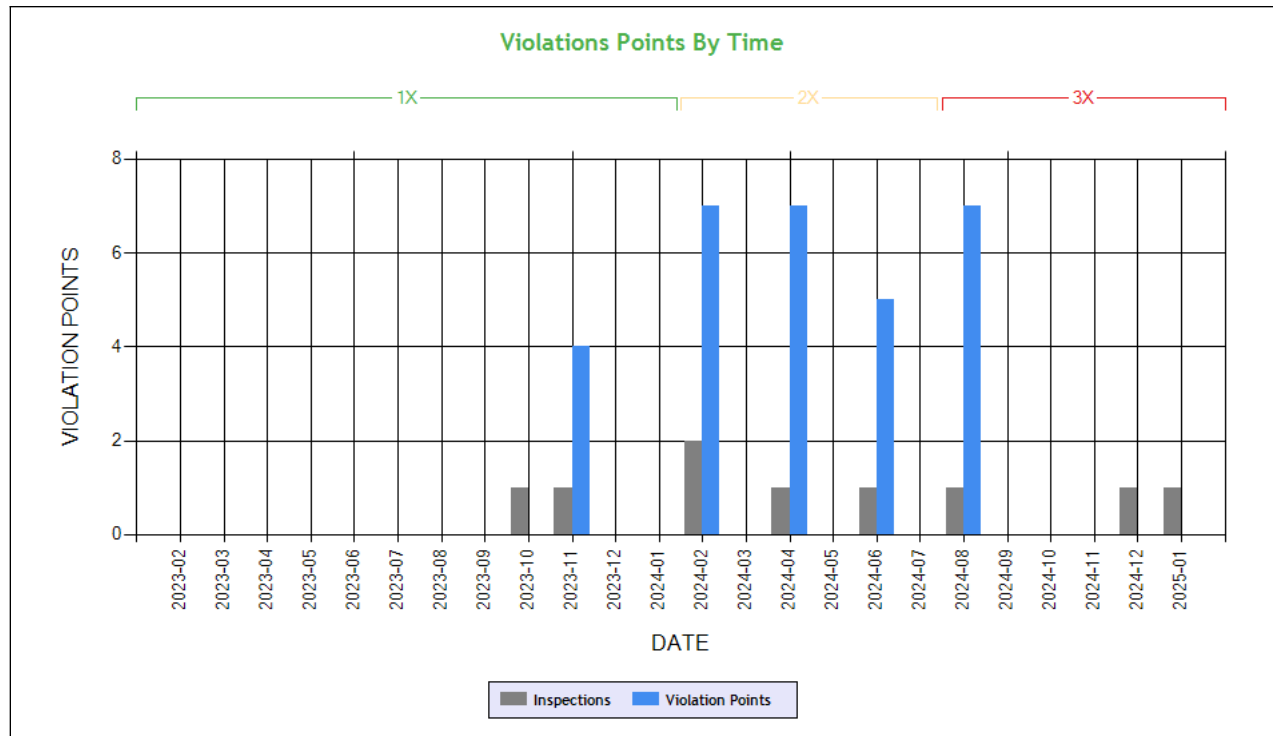

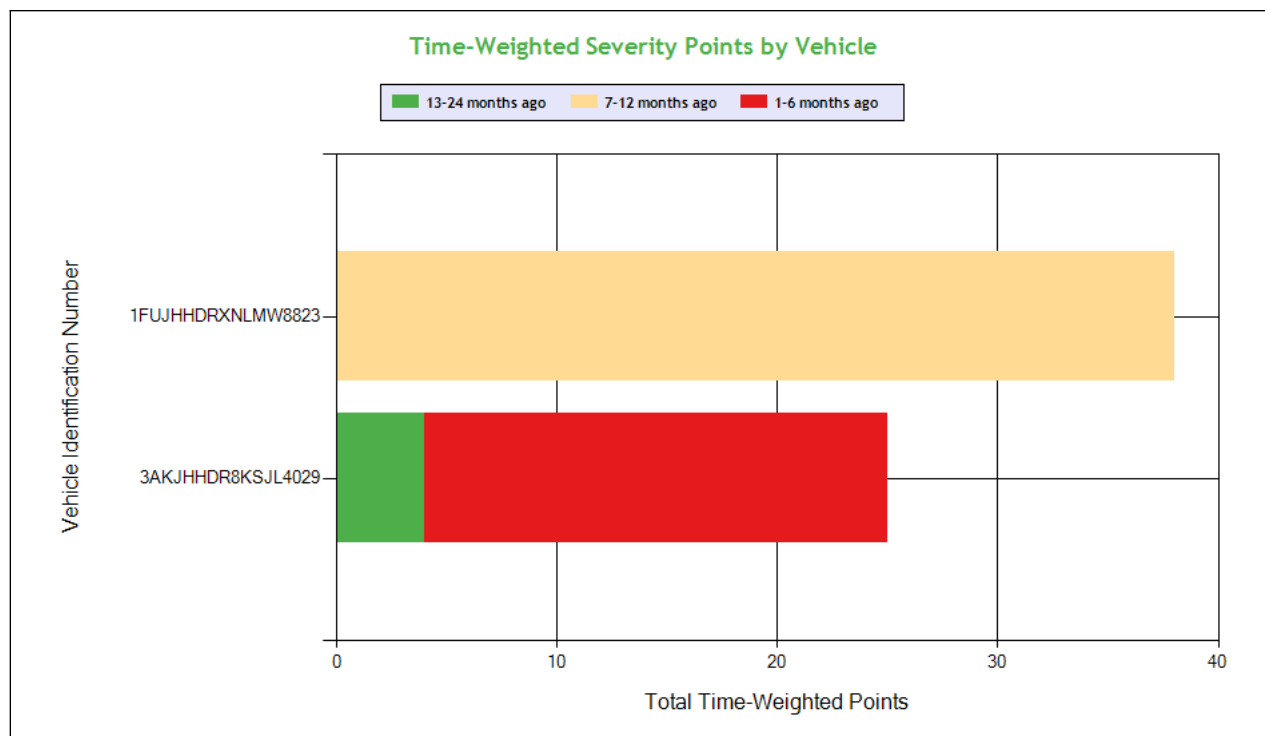

See the Excel file for the complete analysis

Violations is in (1-6/7-12/13-24mo)

Shaded = Out Of Service Violation						
Violation Group			Speeding 3	Seat Belt	Dangerous Driving	Speeding 2
Violation Description	Total Time-weighted Points by VIN	% of Total Time-weighted Points by VIN	State/Local Laws - Speeding 11-14 miles per hour over the speed limit	Failing to use seat belt while operating CMV	Failure to obey traffic control device	State/Local Laws - Speeding 6-10 miles per hour over the speed limit
Driver Resp			Yes	Yes	Yes	Yes
Total Time-weighted Points			28	21	10	4
% Total Time-Wt Pts			44.44	33.33	15.87	6.35
1FUJHHDRXNLMW8823	38	60.32	28 (0/2/0)		10 (0/1/0)	
3AKJHHDR8KSJL4029	25	39.68		21 (1/0/0)		4 (0/0/1)

HOS Compliance

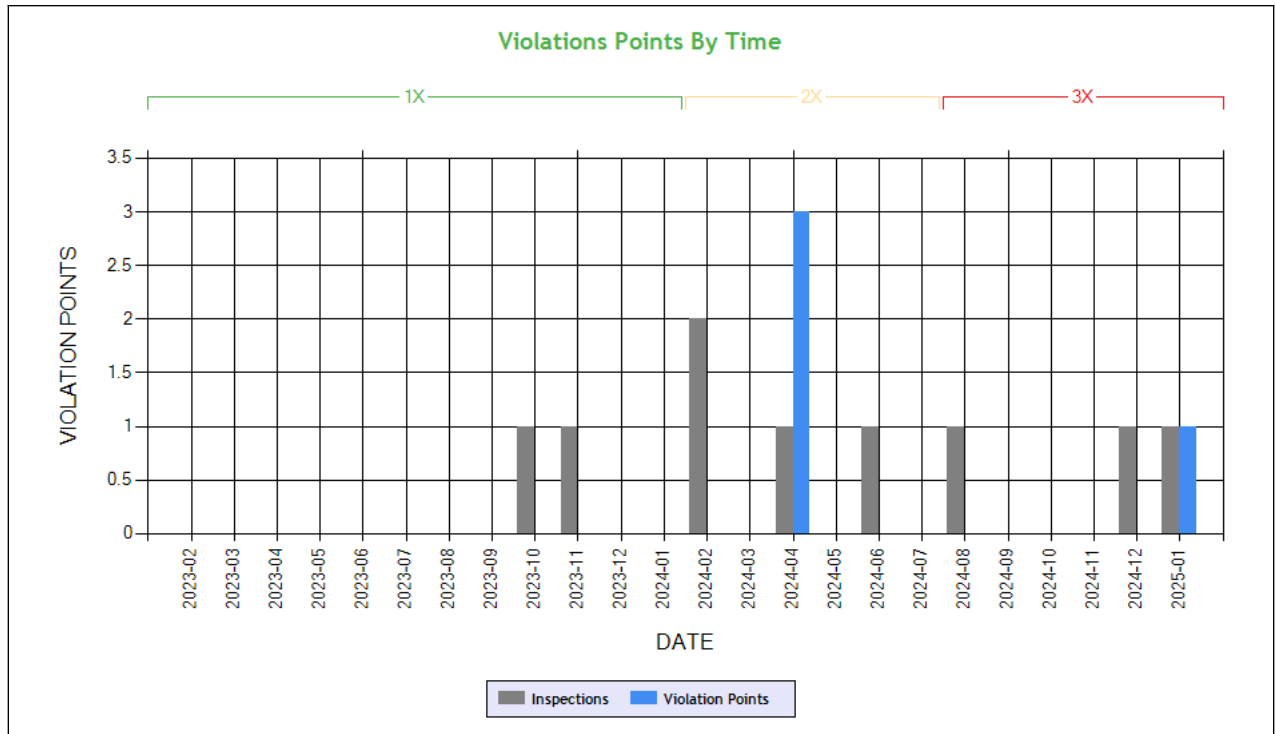

Carrier Software
 1-800-646-5152
 info@CarrierSoftware.com

CONFIDENTIAL - Intended for use by Amerigo Insurance Agency - Date: 2/20/2025

KS ROADLINES INC - DOT# 3579867 / MC1208835

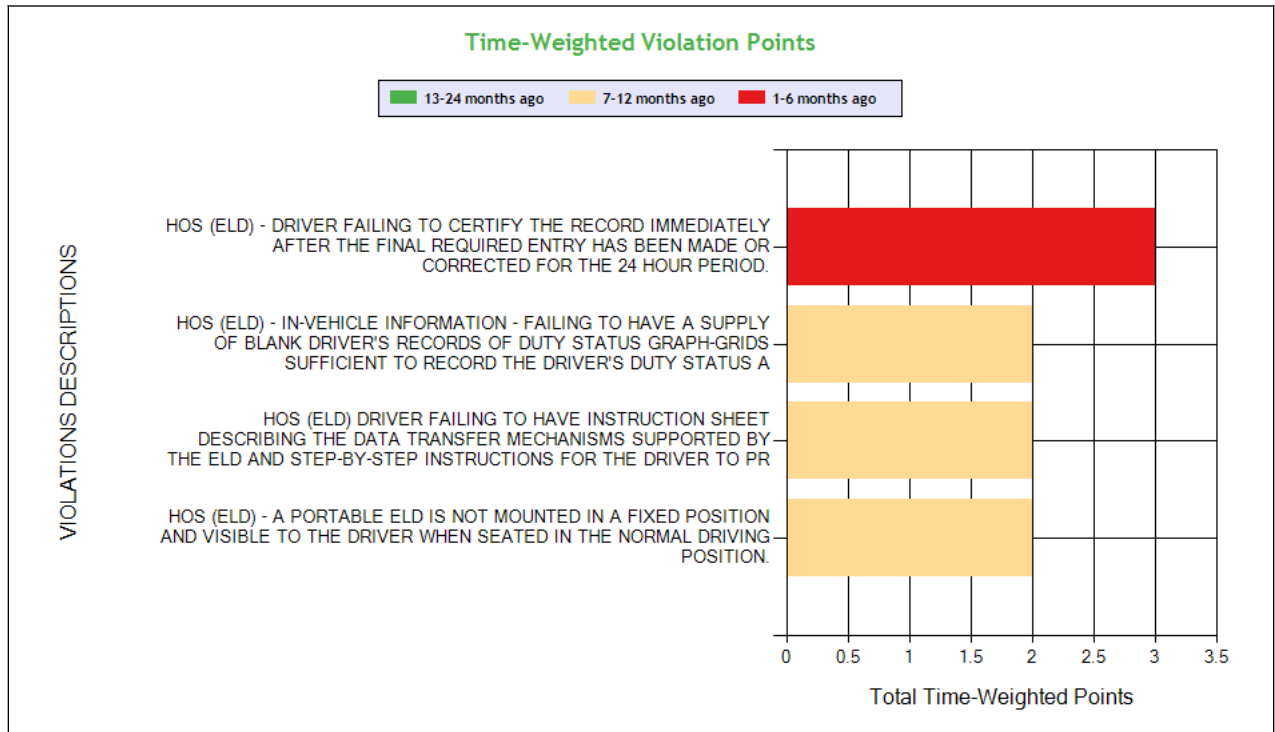

See the Excel file for the complete analysis

Violations is in (1-6/7-12/13-24mo)

Shaded = Out Of Service Violation

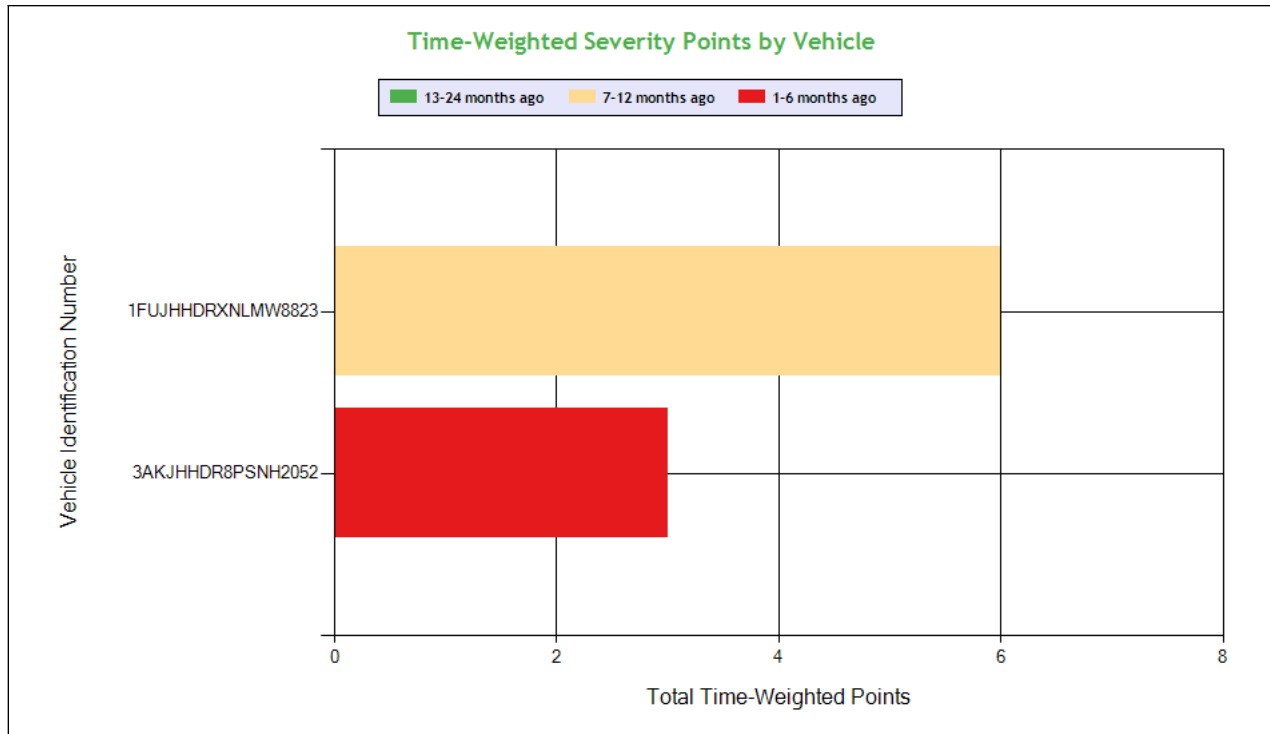

Carrier Software
 1-800-646-5152
 info@CarrierSoftware.com

CONFIDENTIAL - Intended for use by Amerigo Insurance Agency - Date: 2/20/2025

KS ROADLINES INC - DOT# 3579867 / MC1208835

Violation Group			Other Log/Form & Manner	EOBR Related	EOBR Related	EOBR Related
Violation Description	Total Time-weighted Points by VIN	% of Total Time-weighted Points by VIN	HOS (ELD) - DRIVER FAILING TO CERTIFY THE RECORD IMMEDIATELY AFTER THE FINAL REQUIRED ENTRY HAS BEEN MADE OR CORRECTED FOR THE 24 HOUR PERIOD.	HOS (ELD) - A PORTABLE ELD IS NOT MOUNTED IN A FIXED POSITION AND VISIBLE TO THE DRIVER WHEN SEATED IN THE NORMAL DRIVING POSITION.	HOS (ELD) DRIVER FAILING TO HAVE INSTRUCTION SHEET DESCRIBING THE DATA TRANSFER MECHANISMS SUPPORTED BY THE ELD AND STEP-BY-STEP INSTRUCTIONS FOR THE DRIVER TO PR	HOS (ELD) - IN-VEHICLE INFORMATION - FAILING TO HAVE A SUPPLY OF BLANK DRIVER'S RECORDS OF DUTY STATUS GRAPH-GRIDS SUFFICIENT TO RECORD THE DRIVER'S DUTY STATUS A
Driver Resp			Yes	Yes	Yes	Yes
Total Time-weighted Points			3	2	2	2
% Total Time-Wt Pts			33.33	22.22	22.22	22.22
1FUJHHDRXNLMW8823	6	66.67		2 (0/1/0)	2 (0/1/0)	2 (0/1/0)
3AKJHHDR8PSNH2052	3	33.33	3 (1/0/0)			



Driver Fitness

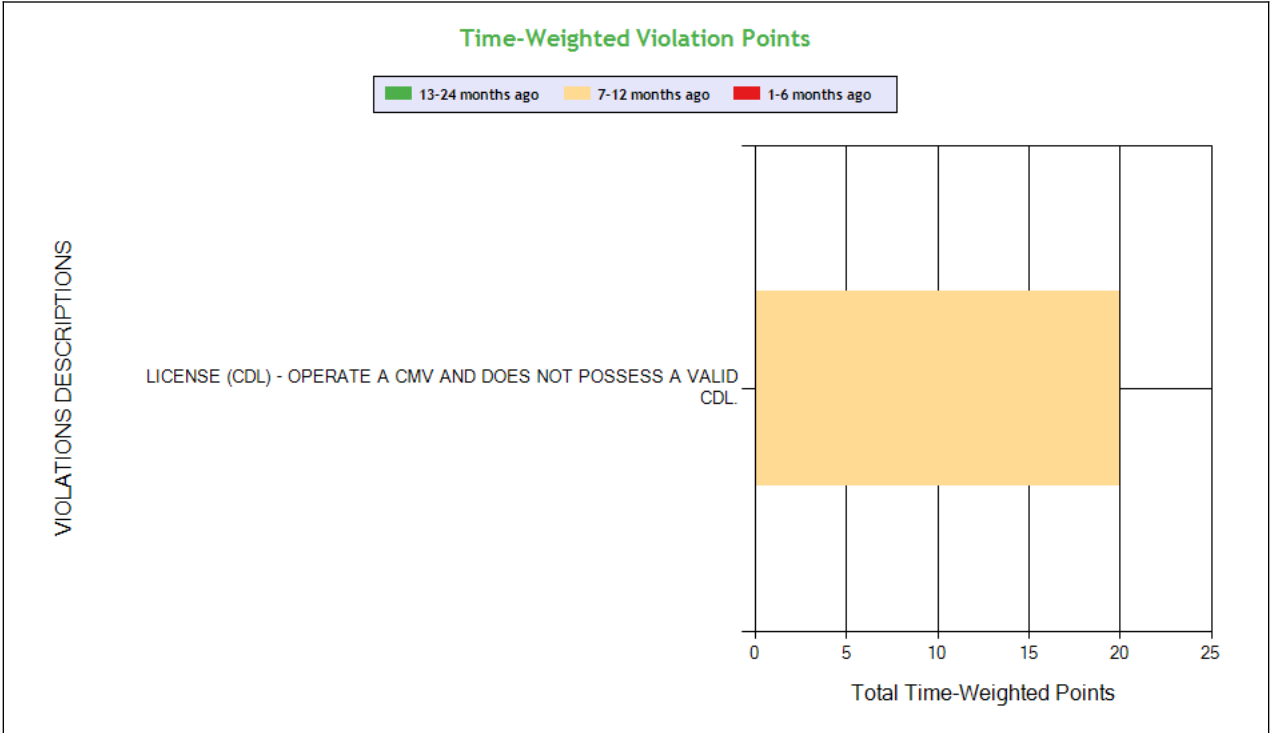
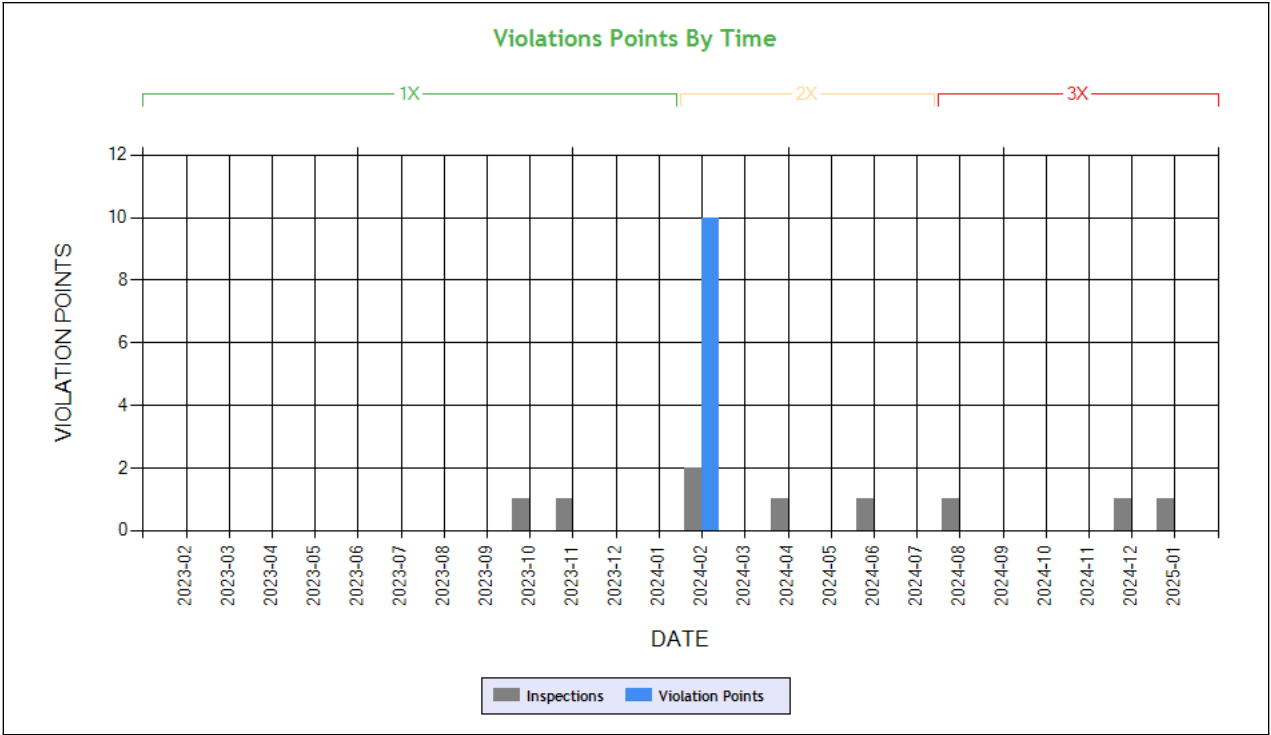

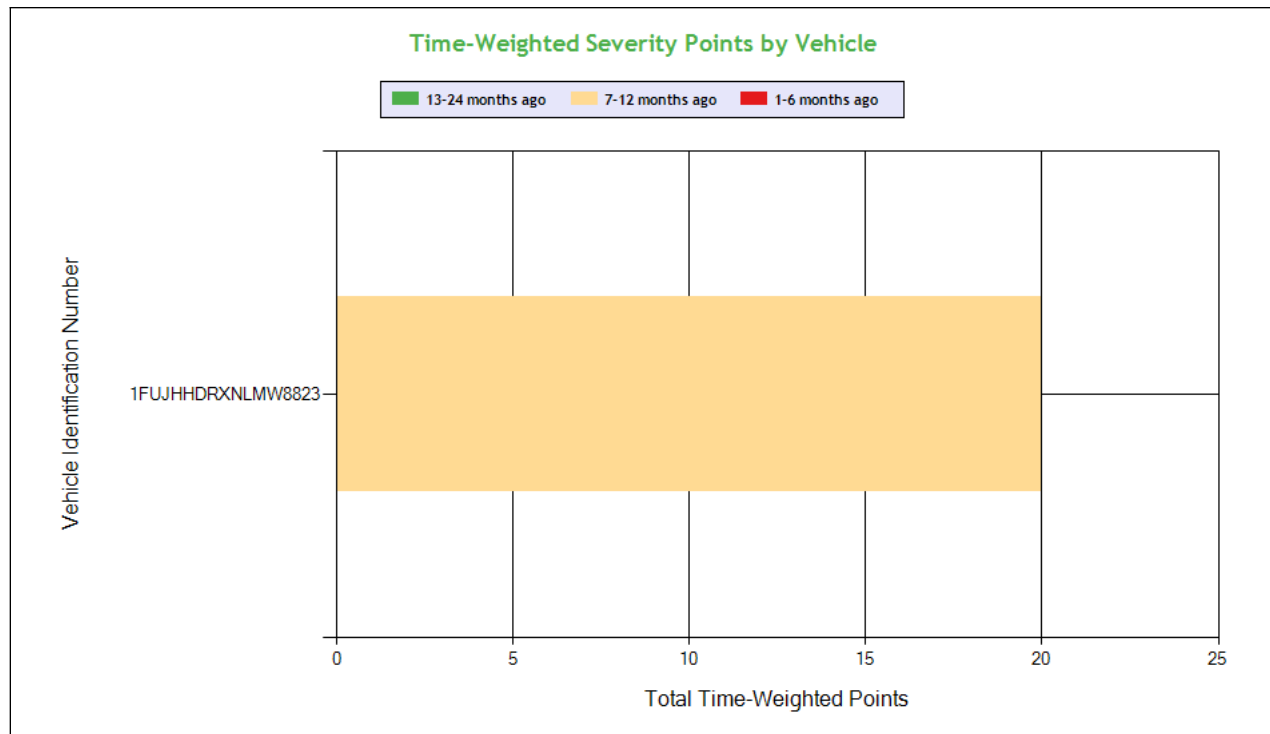

Carrier Software
 1-800-646-5152
 info@CarrierSoftware.com

CONFIDENTIAL - Intended for use by Amerigo Insurance Agency - Date: 2/20/2025

KS ROADLINES INC - DOT# 3579867 / MC1208835

See the Excel file for the complete analysis

Violations is in (1-6/7-12/13-24mo)

Shaded = Out Of Service Violation			
Violation Group			License-related: High
Violation Description	Total Time-weighted Points by VIN	% of Total Time-weighted Points by VIN	LICENSE (CDL) - OPERATE A CMV AND DOES NOT POSSESS A VALID CDL.
Driver Resp			Yes
Total Time-weighted Points			20
% Total Time-Wt Pts			100
1FUJHHDRXNLMW8823	20	100	20 (0/1/0)



Vehicle Maintenance

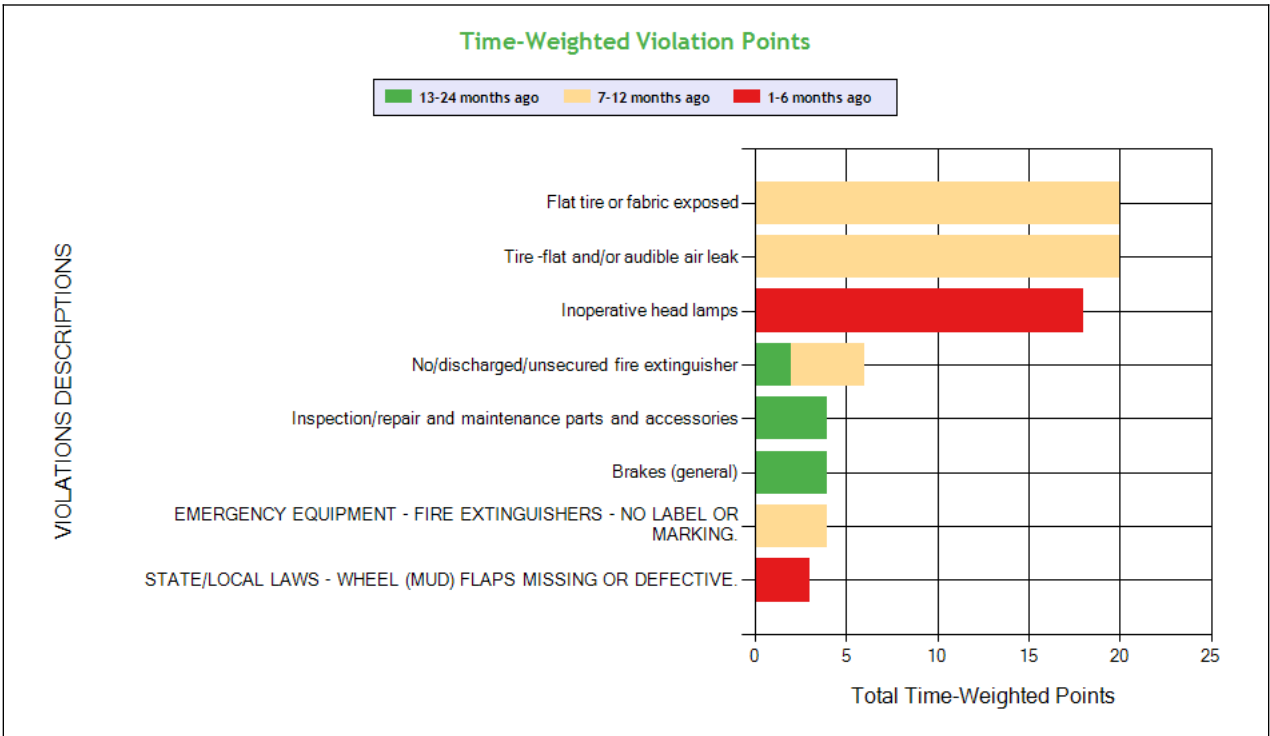
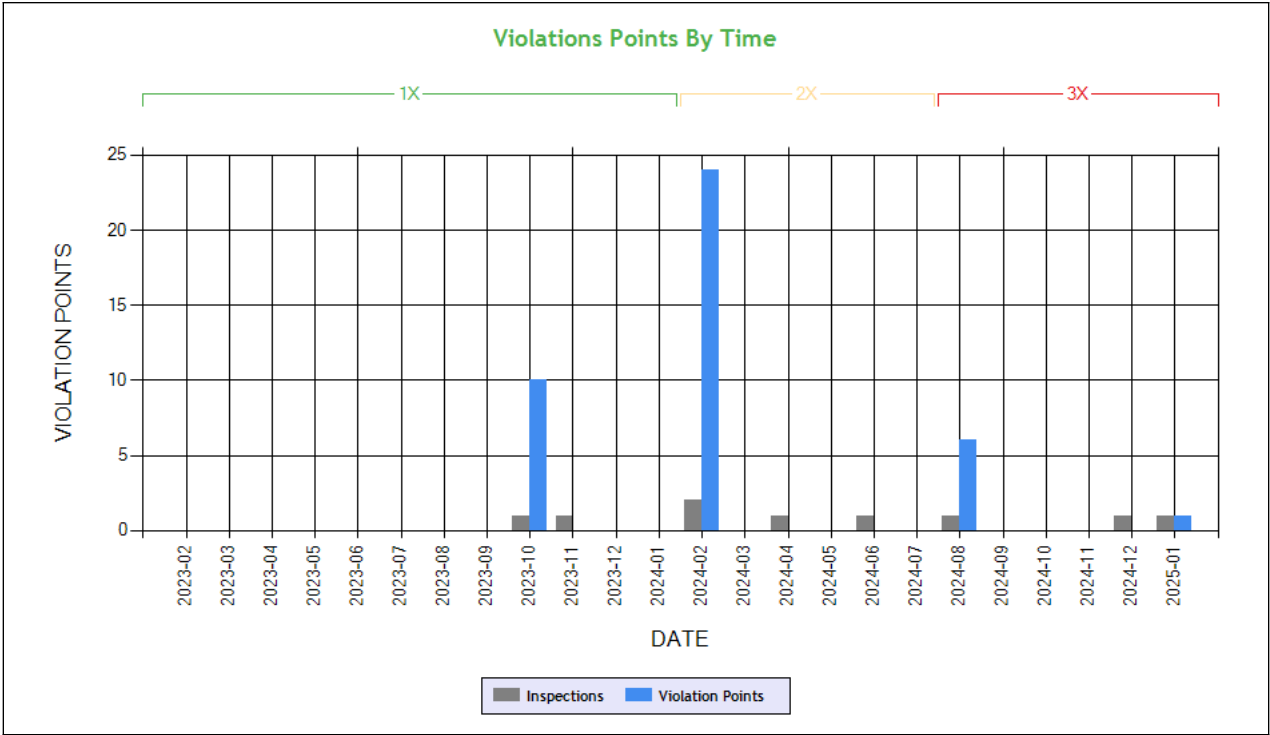

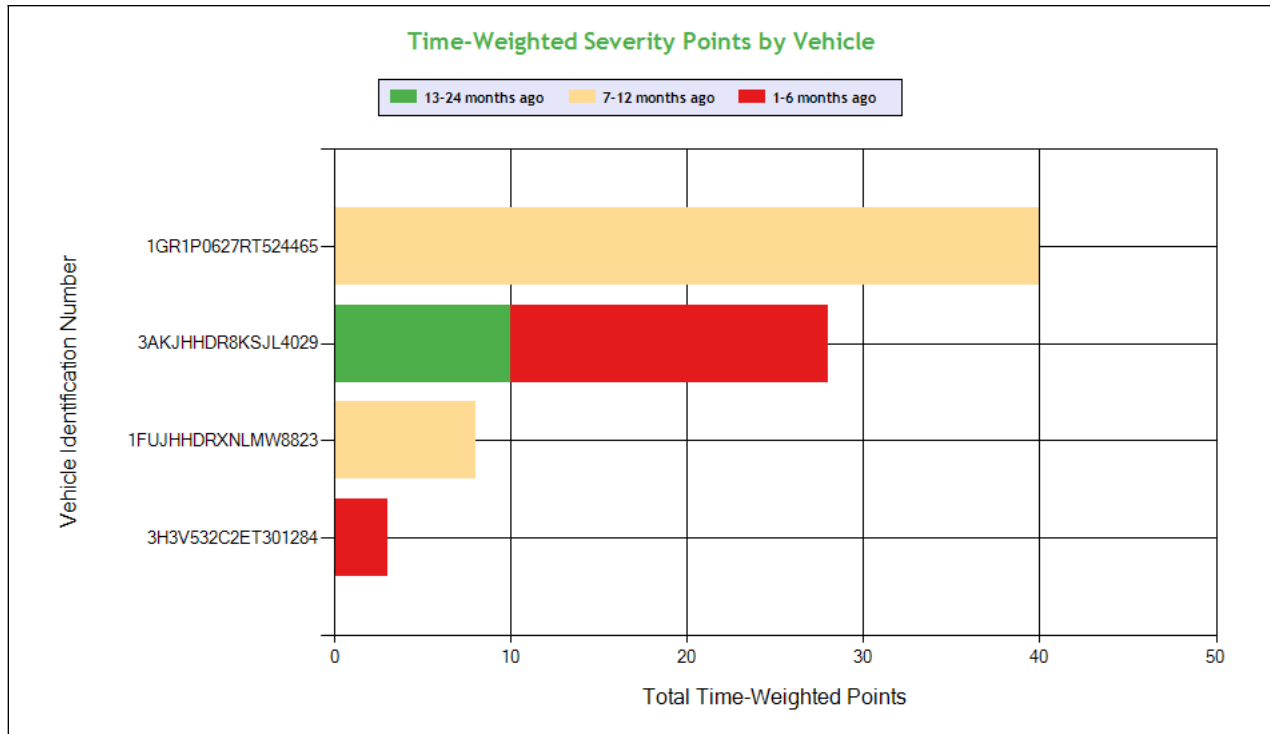

Carrier Software
 1-800-646-5152
 info@CarrierSoftware.com

CONFIDENTIAL - Intended for use by Amerigo Insurance Agency - Date: 2/20/2025

KS ROADLINES INC - DOT# 3579867 / MC1208835

See the Excel file for the complete analysis

Violations is in (1-6/7-12/13-24mo)

Shaded = Out Of Service Violation										
Violation Group			Tires	Tires	Lighting	Emergency Equipment	Emergency Equipment	Wheels, Studs, Clamps, Etc.	Brakes, All Others	Windshield/ Glass/ Markings
Violation Description	Total Time-weighted Points by VIN	% of Total Time-weighted Points by VIN	Flat tire or fabric exposed	Tire -flat and/or audible air leak	Inoperative head lamps	No/discharged/unused fire extinguisher	EMERGENCY EQUIPMENT - FIRE EXTINGUISHERS - NO LABEL OR MARKING.	Inspection/repair and maintenance parts and accessories	Brakes (general)	STATE/LOCAL LAWS - WHEEL (MUD) FLAPS MISSING OR DEFECTIVE.
Driver Resp			Yes	Yes	Yes	Yes	Yes	No	Yes	Yes
Total Time-weighted Points			20	20	18	6	4	4	4	3
% Total Time-Wt Pts			25.32	25.32	22.78	7.59	5.06	5.06	5.06	3.80
1GR1P0627RT524465	40	50.63	20 (0/1/0)	20 (0/1/0)						
3AKJHHDR8KSJL4029	28	35.44			18 (1/0/0)	2 (0/0/1)		4 (0/0/1)	4 (0/0/1)	
1FUJHHDRXNLMW8823	8	10.13				4 (0/1/0)	4 (0/1/0)			
3H3V532C2ET301284	3	3.80								3 (1/0/0)

COLOR CODED CRASH TABLE ToC

No crashes have been reported by the DOT on this Motor Carrier

INSPECTIONS WITH SHARED EQUIPMENT:

No Data



LEGEND
Vehicle Information
Inspection for DOT # being analyzed
Inspection for Different DOT #
Crash Information for specific VIN

INSPECTION DETAILS for ALL Inspections

PDF shows the first 100 Power Unit & Trailer VINs with most recent inspections using data from the last 4 years

POWER UNIT Inspections Section

VIN: 3AKJHHDR8PSNH2052				Unit: Truck Tractor		Year: 2023	Make: FREIGHTLINER	
DOT No: 3579867		Docket No: MC1208835		Name: KS ROADLINES INC			Interstate: Yes	
Date	Unit License	Unit Lic State	Violation Unit	Violation Description		Severity	OOS	Citation
01/24/2025	ZP36715	CA	D	395.30B2ELDDFC24 - HOS (ELD) - DRIVER FAILING TO CERTIFY THE RECORD IMMEDIATELY AFTER THE FINAL REQUIRED ENTRY HAS BEEN MADE OR CORRECTED FOR THE 24 HOUR PERIOD.		1	No	
DOT No: 264184				Docket No: MC133655		Name: SCHNEIDER NATIONAL CARRIERS INC		Interstate: Yes
Date	Unit License	Unit Lic State	Violation Unit	Violation Description		Severity	OOS	Citation
08/16/2023	3166357	IN	-	-		-	-	-
06/27/2022	3166357	IN	-	-		-	-	-
VIN: 3AKJHHDR8KSJL4029				Unit: Truck Tractor		Year: 2019	Make: FREIGHTLINER	
DOT No: 4313434		Docket No: MC1681669		Name: SHRI KRISHAN ROADLINE INC			Interstate: Yes	
Date	Unit License	Unit Lic State	Violation Unit	Violation Description		Severity	OOS	Citation
12/31/2024	YP99606	CA	1	393.75A3 - Tire -flat and/or audible air leak		8	Yes	
DOT No: 3579867				Docket No: MC1208835		Name: KS ROADLINES INC		Interstate: Yes
Date	Unit License	Unit Lic State	Violation Unit	Violation Description		Severity	OOS	Citation
12/16/2024	YP99606	CA	D	392.2SLLS1 - State/Local Laws - Speeding 1-5 Miles Per Hour Over The Speed Limit		0	No	9805454
08/23/2024	YP99606	CA	1	392.2 - Operating a commercial motor vehicle not in accordance with the laws, ordinances, and regulations of the jurisdiction in which it is being operated - Unsafe Driving		0	No	RK12721
08/23/2024	YP99606	CA	1	393.9A - Inoperative required lamps		2	No	WARNING
08/23/2024	YP99606	CA	D	392.16A - Failing to use seat belt while operating CMV		7	No	RK12720
11/28/2023	YP99606	CA	D	392.2SLLS2 - State/Local Laws - Speeding 6-10 miles per hour over the speed limit		4	No	9617140
10/04/2023	YP99606	CA	1	392.2 - Operating a commercial motor vehicle not in accordance with the laws, ordinances, and regulations of the jurisdiction in which it is being operated - Unsafe Driving		0	No	
10/04/2023	YP99606	CA	1	393.95A - No/discharged/unsecured fire extinguisher		2	No	
10/04/2023	YP99606	CA	1	396.3A1 - Inspection/repair and maintenance parts and accessories		2	Yes	DA541763
DOT No: 54283				Docket No: MC136818		Name: SWIFT TRANSPORTATION CO OF ARIZONA LLC		Interstate: Yes



Date	Unit License	Unit Lic State	Violation Unit	Violation Description	Severity	OOS	Citation
06/14/2022	2555558	IN	D	392.2 - Operating a commercial motor vehicle not in accordance with the laws, ordinances, and regulations of the jurisdiction in which it is being operated - Unsafe Driving	0	No	7909204025
06/14/2021	2555558	IN	-	-	-	-	-
11/04/2020	2555558	IN	D	392.2PK - Unlawfully parking and/or leaving vehicle in the roadway	1	No	
09/19/2020	2555558	IN	-	-	-	-	-
06/05/2019	2555558	IN	-	-	-	-	-
03/31/2019	2555558	IN	1	392.2SLLEWA1 - State/Local Laws - Excessive Weight - 1-2500 Lbs Over On An Axle/Axle Groups.	0	No	CW774264
03/03/2019	2555558	IN	-	-	-	-	-
01/27/2019	2555558	IN	-	-	-	-	-
11/28/2018	2555558	IN	-	-	-	-	-
10/03/2018	2555558	IN	1	392.2SLLEWA2 - State/Local Laws - Excessive Weight - 2501-5000 Lbs Over On An Axle/Axle Groups.	0	No	

VIN: 1FUJHHDRXNLMW8823		Unit: Truck Tractor		Year: 2022	Make: FREIGHTLINER		
DOT No: 3579867		Docket No: MC1208835		Name: KS ROADLINES INC		Interstate: Yes	
Date	Unit License	Unit Lic State	Violation Unit	Violation Description	Severity	OOS	Citation
06/13/2024	ZP06656	CA	1	392.2RG - State vehicle registration or License Plate violation	0	No	
06/13/2024	ZP06656	CA	D	392.2C - Failure to obey traffic control device	5	No	
04/03/2024	ZP06656	CA	D	392.2SLLS3 - State/Local Laws - Speeding 11-14 miles per hour over the speed limit	7	No	
04/03/2024	ZP06656	CA	D	395.22GELDMFV - HOS (ELD) - A PORTABLE ELD IS NOT MOUNTED IN A FIXED POSITION AND VISIBLE TO THE DRIVER WHEN SEATED IN THE NORMAL DRIVING POSITION.	1	No	
04/03/2024	ZP06656	CA	D	395.22H2ELDNISDT - HOS (ELD) DRIVER FAILING TO HAVE INSTRUCTION SHEET DESCRIBING THE DATA TRANSFER MECHANISMS SUPPORTED BY THE ELD AND STEP-BY-STEP INSTRUCTIONS FOR THE DRIVER TO PR	1	No	
04/03/2024	ZP06656	CA	D	395.22H4ELDBRODS - HOS (ELD) - IN-VEHICLE INFORMATION - FAILING TO HAVE A SUPPLY OF BLANK DRIVER'S RECORDS OF DUTY STATUS GRAPH-GRIDS SUFFICIENT TO RECORD THE DRIVER'S DUTY STATUS A	1	No	
02/23/2024	ZP06656	CA	1	393.95A - No/discharged/unsecured fire extinguisher	2	No	
02/23/2024	ZP06656	CA	D	392.2SLLS3 - State/Local Laws - Speeding 11-14 miles per hour over the speed limit	7	No	9662439
02/12/2024	ZP06656	CA	1	392.2SLLIRP	0	No	WARNING
02/12/2024	ZP06656	CA	1	393.95A2 - EMERGENCY EQUIPMENT - FIRE EXTINGUISHERS - NO LABEL OR MARKING.	2	No	WARNING
02/12/2024	ZP06656	CA	D	383.23A2LCDLN - LICENSE (CDL) - OPERATE A CMV AND DOES NOT POSSESS A VALID CDL.	8	Yes	B1191279

TRAILER Inspections Section

VIN: 3AKJHHDR8PSNH2052		Unit: Truck Tractor		Year: 2023	Make: FREIGHTLINER		
DOT No: 3579867		Docket No: MC1208835		Name: KS ROADLINES INC		Interstate: Yes	
Date	Unit License	Unit Lic State	Violation Unit	Violation Description	Severity	OOS	Citation
01/24/2025	ZP36715	CA	D	395.30B2ELDDFC24 - HOS (ELD) - DRIVER FAILING TO CERTIFY THE RECORD IMMEDIATELY AFTER THE FINAL REQUIRED ENTRY HAS BEEN MADE OR CORRECTED FOR THE 24 HOUR PERIOD.	1	No	
DOT No: 264184		Docket No: MC133655		Name: SCHNEIDER NATIONAL CARRIERS INC		Interstate: Yes	
Date	Unit License	Unit Lic State	Violation Unit	Violation Description	Severity	OOS	Citation
08/16/2023	3166357	IN	-	-	-	-	-
06/27/2022	3166357	IN	-	-	-	-	-

VIN: 3AKJHHDR8KSJL4029		Unit: Truck Tractor		Year: 2019	Make: FREIGHTLINER		
------------------------	--	---------------------	--	------------	--------------------	--	--



DOT No: 4313434		Docket No: MC1681669		Name: SHRI KRISHAN ROADLINE INC		Interstate: Yes	
Date	Unit License	Unit Lic State	Violation Unit	Violation Description	Severity	OOS	Citation
12/31/2024	YP99606	CA	1	393.75A3 - Tire -flat and/or audible air leak	8	Yes	
DOT No: 3579867		Docket No: MC1208835		Name: KS ROADLINES INC		Interstate: Yes	
Date	Unit License	Unit Lic State	Violation Unit	Violation Description	Severity	OOS	Citation
12/16/2024	YP99606	CA	D	392.2SLLS1 - State/Local Laws - Speeding 1-5 Miles Per Hour Over The Speed Limit	0	No	9805454
08/23/2024	YP99606	CA	1	392.2 - Operating a commercial motor vehicle not in accordance with the laws, ordinances, and regulations of the jurisdiction in which it is being operated - Unsafe Driving	0	No	RK12721
08/23/2024	YP99606	CA	1	393.9A - Inoperative required lamps	2	No	WARNING
08/23/2024	YP99606	CA	D	392.16A - Failing to use seat belt while operating CMV	7	No	RK12720
11/28/2023	YP99606	CA	D	392.2SLLS2 - State/Local Laws - Speeding 6-10 miles per hour over the speed limit	4	No	9617140
10/04/2023	YP99606	CA	1	392.2 - Operating a commercial motor vehicle not in accordance with the laws, ordinances, and regulations of the jurisdiction in which it is being operated - Unsafe Driving	0	No	
10/04/2023	YP99606	CA	1	393.95A - No/discharged/unsecured fire extinguisher	2	No	
10/04/2023	YP99606	CA	1	396.3A1 - Inspection/repair and maintenance parts and accessories	2	Yes	DA541763
DOT No: 54283		Docket No: MC136818		Name: SWIFT TRANSPORTATION CO OF ARIZONA LLC		Interstate: Yes	
Date	Unit License	Unit Lic State	Violation Unit	Violation Description	Severity	OOS	Citation
06/14/2022	2555558	IN	D	392.2 - Operating a commercial motor vehicle not in accordance with the laws, ordinances, and regulations of the jurisdiction in which it is being operated - Unsafe Driving	0	No	7909204025
06/14/2021	2555558	IN	-	-	-	-	-
11/04/2020	2555558	IN	D	392.2PK - Unlawfully parking and/or leaving vehicle in the roadway	1	No	
09/19/2020	2555558	IN	-	-	-	-	-
06/05/2019	2555558	IN	-	-	-	-	-
03/31/2019	2555558	IN	1	392.2SLLLEWA1 - State/Local Laws - Excessive Weight - 1-2500 Lbs Over On An Axle/Axle Groups.	0	No	CW774264
03/03/2019	2555558	IN	-	-	-	-	-
01/27/2019	2555558	IN	-	-	-	-	-
11/28/2018	2555558	IN	-	-	-	-	-
10/03/2018	2555558	IN	1	392.2SLLLEWA2 - State/Local Laws - Excessive Weight - 2501-5000 Lbs Over On An Axle/Axle Groups.	0	No	
VIN: 1FUJHHDRXNLMW8823		Unit: Truck Tractor		Year: 2022		Make: FREIGHTLINER	
DOT No: 3579867		Docket No: MC1208835		Name: KS ROADLINES INC		Interstate: Yes	
Date	Unit License	Unit Lic State	Violation Unit	Violation Description	Severity	OOS	Citation
06/13/2024	ZP06656	CA	1	392.2RG - State vehicle registration or License Plate violation	0	No	
06/13/2024	ZP06656	CA	D	392.2C - Failure to obey traffic control device	5	No	
04/03/2024	ZP06656	CA	D	392.2SLLS3 - State/Local Laws - Speeding 11-14 miles per hour over the speed limit	7	No	
04/03/2024	ZP06656	CA	D	395.22GELDMFV - HOS (ELD) - A PORTABLE ELD IS NOT MOUNTED IN A FIXED POSITION AND VISIBLE TO THE DRIVER WHEN SEATED IN THE NORMAL DRIVING POSITION.	1	No	
04/03/2024	ZP06656	CA	D	395.22H2ELDNISDT - HOS (ELD) DRIVER FAILING TO HAVE INSTRUCTION SHEET DESCRIBING THE DATA TRANSFER MECHANISMS SUPPORTED BY THE ELD AND STEP-BY-STEP INSTRUCTIONS FOR THE DRIVER TO PR	1	No	
04/03/2024	ZP06656	CA	D	395.22H4ELDBRODS - HOS (ELD) - IN-VEHICLE INFORMATION - FAILING TO HAVE A SUPPLY OF BLANK DRIVER'S RECORDS OF DUTY STATUS GRAPH-GRIDS SUFFICIENT TO RECORD THE DRIVER'S DUTY STATUS A	1	No	
02/23/2024	ZP06656	CA	1	393.95A - No/discharged/unsecured fire extinguisher	2	No	
02/23/2024	ZP06656	CA	D	392.2SLLS3 - State/Local Laws - Speeding 11-14 miles per hour over the speed limit	7	No	9662439
02/12/2024	ZP06656	CA	1	392.2SLLIRP	0	No	WARNING
02/12/2024	ZP06656	CA	1	393.95A2 - EMERGENCY EQUIPMENT - FIRE EXTINGUISHERS - NO LABEL OR MARKING.	2	No	WARNING
02/12/2024	ZP06656	CA	D	383.23A2LCDLN - LICENSE (CDL) - OPERATE A CMV AND DOES NOT POSSESS A VALID CDL.	8	Yes	B1191279



Inspection Summary By Month (based on inspections from the last 4 years) ToC

Year-Month	Number of Inspections	Number of Power Units	Total Violations	Total OOS Inspections	Total Severity Points	Number of Crashes
2025-01	1	1	8	0	2	0
2024-12	1	1	1	0	0	0
2024-08	1	1	3	0	9	0
2024-06	1	1	2	0	5	0
2024-04	1	1	4	0	10	0
2024-02	2	2	7	2	35	0
2023-11	1	1	1	0	4	0
2023-10	1	1	5	1	4	0

Note: The most recent month's counts may not include all the inspections for that month.

VIN Inspection Violation Details ToC

of VINs: 8 # of Insp: 14 Severity Weight: 104 Avg. Weight/VIN: 7.4 (based on inspections in the last 4 years, showing top 50 VINs inspected most recently)

VIN 3AKJHHDR8PSNH2052		# of Inspections: 1		Total Severity: 2		Percentage of Total: 1.92%		Avg. Weight Per Inspection: 2.0	
Inspection Date	Inspection ID	Inspection State	Location Description	Total Severity	# of Violations	Shipper Name	Inspection Level	Post Accident	Out of Service
01/24/2025	83713271	AZ	CHANDLER AZ	2	2	VENTANA DBS	2	No	No
BASIC		Unit Type		Severity		Description		Out of Service	
Vehicle Maintenance		Truck Tractor		1		392.2SLLMF:STATE/LOCAL LAWS - WHEEL (MUD) FLAPS MISSING OR DE		No	
Hours-Of-Service Compliance		Truck Tractor		1		395.30B2ELDDFC24:HOS (ELD) - DRIVER FAILING TO CERTIFY THE RECORD I		No	
VIN 3H3V532C2ET301284		# of Inspections: 1		Total Severity: 2		Percentage of Total: 1.92%		Avg. Weight Per Inspection: 2.0	
Inspection Date	Inspection ID	Inspection State	Location Description	Total Severity	# of Violations	Shipper Name	Inspection Level	Post Accident	Out of Service
01/24/2025	83713271	AZ	CHANDLER AZ	2	2	VENTANA DBS	2	No	No
BASIC		Unit Type		Severity		Description		Out of Service	
Vehicle Maintenance		Semi Trailer		1		392.2SLLMF:STATE/LOCAL LAWS - WHEEL (MUD) FLAPS MISSING OR DE		No	
Hours-Of-Service Compliance		Semi Trailer		1		395.30B2ELDDFC24:HOS (ELD) - DRIVER FAILING TO CERTIFY THE RECORD I		No	
VIN 3AKJHHDR8KSJL4029		# of Inspections: 4		Total Severity: 17		Percentage of Total: 16.35%		Avg. Weight Per Inspection: 4.3	
Inspection Date	Inspection ID	Inspection State	Location Description	Total Severity	# of Violations	Shipper Name	Inspection Level	Post Accident	Out of Service
12/16/2024	83425645	NM	ON I10 W BOUND OFF RAMP 216 FT	0	1	FIRST SOLAR	2	No	No
BASIC		Unit Type		Severity		Description		Out of Service	
		Truck Tractor		0		392.2SLLS1:State/Local Laws - Speeding 1-5 Miles Per Hour Ove		No	
Inspection Date	Inspection ID	Inspection State	Location Description	Total Severity	# of Violations	Shipper Name	Inspection Level	Post Accident	Out of Service
08/23/2024	82514102	CA	GRAPEVINE IF	9	3	ANHEUSER - BUSCH	2	No	No
BASIC		Unit Type		Severity		Description		Out of Service	
Unsafe Driving		Truck Tractor		7		392.16A:Failing to use seat belt while operating CMV		No	
Vehicle Maintenance		Truck Tractor		2		393.9A:Inoperative required lamps		No	
Unsafe Driving		Truck Tractor		0		392.2:Operating a commercial motor vehicle not in accord		No	
Inspection Date	Inspection ID	Inspection State	Location Description	Total Severity	# of Violations	Shipper Name	Inspection Level	Post Accident	Out of Service
11/28/2023	80507957	NM	ON I10 E BOUND OFF RAMP 341 FT	4	1		3	No	No
BASIC		Unit Type		Severity		Description		Out of Service	
Unsafe Driving		Truck Tractor		4		392.2SLLS2:State/Local Laws - Speeding 6-10 miles per hour ov		No	
Inspection Date	Inspection ID	Inspection State	Location Description	Total Severity	# of Violations	Shipper Name	Inspection Level	Post Accident	Out of Service
10/04/2023	79866350	CA	RAINBOW IF	4	3		1	No	Yes
BASIC		Unit Type		Severity		Description		Out of Service	
Vehicle Maintenance		Truck Tractor		2		393.95A:No/discharged/unsecured fire extinguisher		No	
Vehicle Maintenance		Truck Tractor		2		396.3A1:Inspection/repair and maintenance parts and access		Yes	



Unsafe Driving		Truck Tractor		0		392.2:Operating a commercial motor vehicle not in accord		No	
VIN 3H3V532K1NS083030		# of Inspections: 1		Total Severity: 2		Percentage of Total: 1.92%		Avg. Weight Per Inspection: 2.0	
Inspection Date	Inspection ID	Inspection State	Location Description	Total Severity	# of Violations	Shipper Name	Inspection Level	Post Accident	Out of Service
08/23/2024	82514102	CA	GRAPEVINE IF	2	1	ANHEUSER - BUSCH	2	No	No
BASIC		Unit Type		Severity		Description		Out of Service	
Vehicle Maintenance		Semi Trailer		2		393.9A:Inoperative required lamps		No	
VIN 1FUJHHDRXNLMW8823		# of Inspections: 4		Total Severity: 50		Percentage of Total: 48.08%		Avg. Weight Per Inspection: 12.5	
Inspection Date	Inspection ID	Inspection State	Location Description	Total Severity	# of Violations	Shipper Name	Inspection Level	Post Accident	Out of Service
06/13/2024	81877163	NM	I-10 W	5	2	MIGHTY PRODUCT CENTER	2	No	No
BASIC		Unit Type		Severity		Description		Out of Service	
Unsafe Driving		Truck Tractor		5		392.2C:Failure to obey traffic control device		No	
		Truck Tractor		0		392.2RG:State vehicle registration or License Plate violat		No	
Inspection Date	Inspection ID	Inspection State	Location Description	Total Severity	# of Violations	Shipper Name	Inspection Level	Post Accident	Out of Service
04/03/2024	81288133	IN	LAFAYETTE IN	10	4		3	No	No
BASIC		Unit Type		Severity		Description		Out of Service	
Unsafe Driving		Truck Tractor		7		392.2SLLS3:State/Local Laws - Speeding 11-14 miles per hour o		No	
Hours-Of-Serivce Compliance		Truck Tractor		1		395.22GELDMFV:HOS (ELD) - A PORTABLE ELD IS NOT MOUNTED IN A FIX		No	
Hours-Of-Serivce Compliance		Truck Tractor		1		395.22H2ELDNISDT:HOS (ELD) DRIVER FAILING TO HAVE INSTRUCTION SHEET		No	
Hours-Of-Serivce Compliance		Truck Tractor		1		395.22H4ELDBRODS:HOS (ELD) - IN-VEHICLE INFORMATION - FAILING TO HA		No	
Inspection Date	Inspection ID	Inspection State	Location Description	Total Severity	# of Violations	Shipper Name	Inspection Level	Post Accident	Out of Service
02/23/2024	80935067	NM	ON I-10 4812 FT E OF I10 EB MM	25	4		2	No	Yes
BASIC		Unit Type		Severity		Description		Out of Service	
Vehicle Maintenance		Truck Tractor		8		393.75A:Flat tire or fabric exposed		Yes	
Vehicle Maintenance		Truck Tractor		8		393.75A3:Tire -flat and/or audible air leak		Yes	
Unsafe Driving		Truck Tractor		7		392.2SLLS3:State/Local Laws - Speeding 11-14 miles per hour o		No	
Vehicle Maintenance		Truck Tractor		2		393.95A:No/discharged/unsecured fire extinguisher		No	
Inspection Date	Inspection ID	Inspection State	Location Description	Total Severity	# of Violations	Shipper Name	Inspection Level	Post Accident	Out of Service
02/12/2024	80833655	SD	SISSETON SD	10	3		1	No	Yes
BASIC		Unit Type		Severity		Description		Out of Service	
Driver Fitness		Truck Tractor		8		383.23A2LCDLN:LICENSE (CDL) - OPERATE A CMV AND DOES NOT POSSESS		Yes	
Vehicle Maintenance		Truck Tractor		2		393.95A2:EMERGENCY EQUIPMENT - FIRE EXTINGUISHERS - NO LABE		No	
		Truck Tractor		0		392.2SLLIRP		No	
VIN 527SR5320PL029766		# of Inspections: 1		Total Severity: 3		Percentage of Total: 2.88%		Avg. Weight Per Inspection: 3.0	
Inspection Date	Inspection ID	Inspection State	Location Description	Total Severity	# of Violations	Shipper Name	Inspection Level	Post Accident	Out of Service
04/03/2024	81288133	IN	LAFAYETTE IN	3	3		3	No	No
BASIC		Unit Type		Severity		Description		Out of Service	
Hours-Of-Serivce Compliance		Semi Trailer		1		395.22GELDMFV:HOS (ELD) - A PORTABLE ELD IS NOT MOUNTED IN A FIX		No	
Hours-Of-Serivce Compliance		Semi Trailer		1		395.22H2ELDNISDT:HOS (ELD) DRIVER FAILING TO HAVE INSTRUCTION SHEET		No	
Hours-Of-Serivce Compliance		Semi Trailer		1		395.22H4ELDBRODS:HOS (ELD) - IN-VEHICLE INFORMATION - FAILING TO HA		No	
VIN 1GR1P0627RT524465		# of Inspections: 1		Total Severity: 18		Percentage of Total: 17.31%		Avg. Weight Per Inspection: 18.0	
Inspection Date	Inspection ID	Inspection State	Location Description	Total Severity	# of Violations	Shipper Name	Inspection Level	Post Accident	Out of Service
02/23/2024	80935067	NM	ON I-10 4812 FT E OF I10 EB MM	18	3		2	No	Yes
BASIC		Unit Type		Severity		Description		Out of Service	
Vehicle Maintenance		Semi Trailer		8		393.75A:Flat tire or fabric exposed		Yes	
Vehicle Maintenance		Semi Trailer		8		393.75A3:Tire -flat and/or audible air leak		Yes	



Vehicle Maintenance		Semi Trailer		2		393.95A:No/discharged/unsecured fire extinguisher		No	
VIN 3H3V532K6NS350047		# of Inspections: 1		Total Severity: 10		Percentage of Total: 9.62%		Avg. Weight Per Inspection: 10.0	
Inspection Date	Inspection ID	Inspection State	Location Description	Total Severity	# of Violations	Shipper Name	Inspection Level	Post Accident	Out of Service
02/12/2024	80833655	SD	SISSETON SD	10	2		1	No	Yes
BASIC		Unit Type		Severity		Description		Out of Service	
Driver Fitness		Semi Trailer		8		383.23A2LCDLN:LICENSE (CDL) - OPERATE A CMV AND DOES NOT POSSESS		Yes	
Vehicle Maintenance		Semi Trailer		2		393.95A2:EMERGENCY EQUIPMENT - FIRE EXTINGUISHERS - NO LABE		No	

Inspection History ToC							
Inspection Date	Report Number	Report State	Plate Number	Plate State	Type	Severity Weight	Time Weight
01/24/2025	1012701235	AZ	ZP36715	CA	Truck Tractor		3
3AKJHHDR8PSNH2052 - Power Unit - Hours-Of-Service Violation: 395.30B2ELDDFC24HOS (ELD) - DRIVER FAILING TO CERTIFY THE RECORD IMMEDIATELY AFTER THE FINAL REQUIRED ENTRY HAS BEEN MADE OR CORRECTED FOR THE 24 HOUR PERIOD.						1	
3AKJHHDR8PSNH2052 - Power Unit - Vehicle Maintenance Violation: 392.2SLLMFSTATE/LOCAL LAWS - WHEEL (MUD) FLAPS MISSING OR DEFECTIVE.						1	
12/16/2024	4004O9RC85	NM	YP99606	CA	Truck Tractor		3
3AKJHHDR8KSJL4029 - Power Unit - State/Local Laws Violation: 392.2SLLS1State/Local Laws - Speeding 1-5 Miles Per Hour Over The Speed Limit						0	
08/23/2024	UF5T001055	CA	YP99606	CA	Truck Tractor		3
3AKJHHDR8KSJL4029 - Power Unit - Unsafe Driving Violation: 392.16AFailing to use seat belt while operating CMV						7	
3AKJHHDR8KSJL4029 - Power Unit - Unsafe Driving Violation: 392.2Operating a commercial motor vehicle not in accordance with the laws, ordinances, and regulations of the jurisdiction in which it is being operated - Unsafe Driving						0	
3AKJHHDR8KSJL4029 - Power Unit - Vehicle Maintenance Violation: 393.9AInoperative required lamps						2	
06/13/2024	6287O4L7XT	NM	ZP06656	CA	Truck Tractor		2
1FUJHHDRXNLMW8823 - Power Unit - State/Local Laws Violation: 392.2RGState vehicle registration or License Plate violation						0	
1FUJHHDRXNLMW8823 - Power Unit - Unsafe Driving Violation: 392.2CFailure to obey traffic control device						5	
04/03/2024	9109001919	IN	ZP06656	CA	Truck Tractor		2
1FUJHHDRXNLMW8823 - Power Unit - Hours-Of-Service Violation: 395.22GELDMFVHOS (ELD) - A PORTABLE ELD IS NOT MOUNTED IN A FIXED POSITION AND VISIBLE TO THE DRIVER WHEN SEATED IN THE NORMAL DRIVING POSITION.						1	
1FUJHHDRXNLMW8823 - Power Unit - Hours-Of-Service Violation: 395.22H2ELDNISDTHOS (ELD) DRIVER FAILING TO HAVE INSTRUCTION SHEET DESCRIBING THE DATA TRANSFER MECHANISMS SUPPORTED BY THE ELD AND STEP-BY-STEP INSTRUCTIONS FOR THE DRIVER TO PR						1	
1FUJHHDRXNLMW8823 - Power Unit - Hours-Of-Service Violation: 395.22H4ELDBRODSSHOS (ELD) - IN-VEHICLE INFORMATION - FAILING TO HAVE A SUPPLY OF BLANK DRIVER'S RECORDS OF DUTY STATUS GRAPH-GRIDS SUFFICIENT TO RECORD THE DRIVER'S DUTY STATUS A						1	
1FUJHHDRXNLMW8823 - Power Unit - Unsafe Driving Violation: 392.2SLLS3State/Local Laws - Speeding 11-14 miles per hour over the speed limit						7	
02/23/2024	4396O1IDC2	NM	ZP06656	CA	Truck Tractor		2
1FUJHHDRXNLMW8823 - Power Unit - Unsafe Driving Violation: 392.2SLLS3State/Local Laws - Speeding 11-14 miles per hour over the speed limit						7	
1FUJHHDRXNLMW8823 - Power Unit - OOS Vehicle Maintenance Violation: 393.75AFlat tire or fabric exposed						8	
1FUJHHDRXNLMW8823 - Power Unit - OOS Vehicle Maintenance Violation: 393.75A3Tire -flat and/or audible air leak						8	
1FUJHHDRXNLMW8823 - Power Unit - Vehicle Maintenance Violation: 393.95ANo/discharged/unsecured fire extinguisher						2	
02/12/2024	5700000828	SD	ZP06656	CA	Truck Tractor		2
1FUJHHDRXNLMW8823 - Power Unit - OOS Driver Fitness Violation: 383.23A2LCDLN:LICENSE (CDL) - OPERATE A CMV AND DOES NOT POSSESS A VALID CDL.						8	
1FUJHHDRXNLMW8823 - Power Unit - State/Local Laws Violation: 392.2SLLIRP						0	
1FUJHHDRXNLMW8823 - Power Unit - Vehicle Maintenance Violation: 393.95A2EMERGENCY EQUIPMENT - FIRE EXTINGUISHERS - NO LABEL OR MARKING.						2	
11/28/2023	6286N98HWH	NM	YP99606	CA	Truck Tractor		1
3AKJHHDR8KSJL4029 - Power Unit - Unsafe Driving Violation: 392.2SLLS2State/Local Laws - Speeding 6-10 miles per hour over the speed limit						4	
10/04/2023	ND7B004192	CA	YP99606	CA	Truck Tractor		1
3AKJHHDR8KSJL4029 - Power Unit - Unsafe Driving Violation: 392.2Operating a commercial motor vehicle not in accordance with the laws, ordinances, and regulations of the jurisdiction in which it is being operated - Unsafe Driving						0	
3AKJHHDR8KSJL4029 - Power Unit - Vehicle Maintenance Violation: 393.95ANo/discharged/unsecured fire extinguisher						2	
3AKJHHDR8KSJL4029 - Power Unit - OOS Vehicle Maintenance Violation: 396.3A1Inspection/repair and maintenance parts and accessories						2	
Only the first 20 inspections are shown. See the live report for more data.							