



## Table of Contents

1. Overview	2. BASIC Scores History
3. BASIC Measures	4. KPI: BASIC Measures by Cargo Group
5. Estimated ISS Score	6. Investigation Results
7. Penalties History	8. Acute Critical Violations
9. Red Flag Violation Details	10. DOT Registration Information
11. DOT MCS-150 History	12. Crash Summary
13. Inspection Summary	14. KPI: Inspection Viol OOS Rates by Cargo Group
15. FHWA Registration Information	16. FHWA Insurance Information
17. FHWA Authorities	18. Severe Violations
19. Violation Report	20. Violation Summary
21. Violation Enforcement Chronology	22. Inspection Violations & OOS Counts
23. Radius Of Operation	24. Inspection & Crash Locations
25. Cargo Hot Spots	26. Inspection Violations & OOS Chronology
27. Percent of Insp & Crash by State	28. VIN Insp Summary by State
29. Violations By Unit Type	30. Equipment Ownership
31. Equipment Details	32. Vehicle Age
33. States of Power Unit Registrations	34. Equipment Acquisitions
35. Driver Details	36. Shared VIN Summary
37. Shipper Table	38. Safety Summary
39. Safety Details	40. Crash Detail Color Coded
41. Inspections with Shared Equipment	42. Inspection Tabular Details
43. Inspection Summary By Month	44. VIN Inspection Violation Details
45. Inspection History	



**Carrier Software**  
1-800-646-5152  
info@CarrierSoftware.com

**CONFIDENTIAL - Intended for use by Amerigo Insurance Agency - Date:**  
4/4/2025

**BABA DEEP SINGH TRUCKING INC - DOT# 3581694 / MC1210057**  
**DBA: BDS**

**Business Address**

5884 E RAYBURN AVE

FRESNO, CA

93727

**Contact Info**

(669)-245-8838

BDSTRUCKINGINC3077@GMAIL.CO  
M

**FHWA Address**

5884 E RAYBURN AVE

FRESNO,CA,93727

**Phone:**(669)-245-8838

**Mailing Address**

5884 E RAYBURN AVE

FRESNO, CA

93727

**Overview ToC**

**Operating Status:** AUTHORIZED FOR Property  
One other company viewed this DOT in the past two months  
**Crash/PU ratio:** 0.0%  
**Clean Inspection ratio:** 0.0%

**Estimated BASIC Scores (as of 2/28/2025)**

	Unsafe Driving	Hours of Service	Driver Fitness	Controlled Sub. and Alcohol	Vehicle Maintenance	HM Compliance	Crash
<b>Relative Scores</b>	0% ⬆	0% ⬆	0% ○	0% ○	0% ⬆	0% ○	0% ○
<b>Alert Status</b>	No	No	No	No	No	No	No



**Estimated Inspection Selection System (ISS) Score: 5**  
**Category: Pass**



**BASIC Scores History - Unsafe Driving ToC**

**Alert - Above Threshold**

**Alert - Compliance Review  
Viol. in Past 12 Mo.**

**Within 10 pts of Threshold**

**Below Threshold**

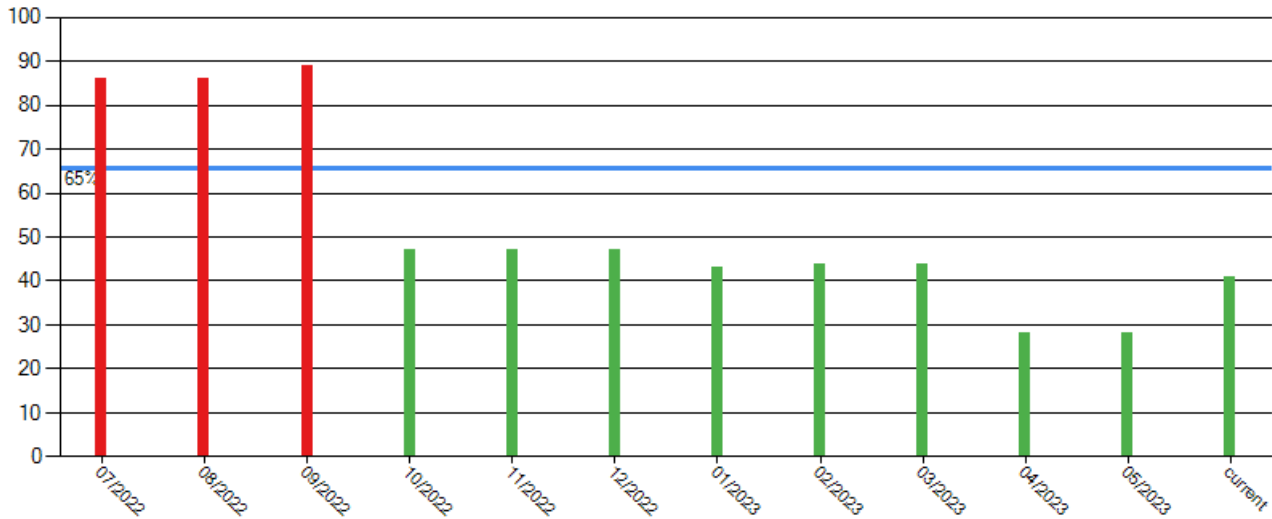

**BASIC Scores History - Hours of Service ToC**

There are no Scores for this BASIC

**BASIC Scores History - Driver Fitness ToC**

There are no Scores for this BASIC

**BASIC Scores History - Controlled Substance ToC**

There are no Scores for this BASIC

**BASIC Scores History - Vehicle Maintenance ToC**

There are no Scores for this BASIC



### BASIC Scores History - Crash ToC

Alert - Above Threshold

Alert - Compliance Review  
Viol. in Past 12 Mo.

Within 10 pts of Threshold

Below Threshold

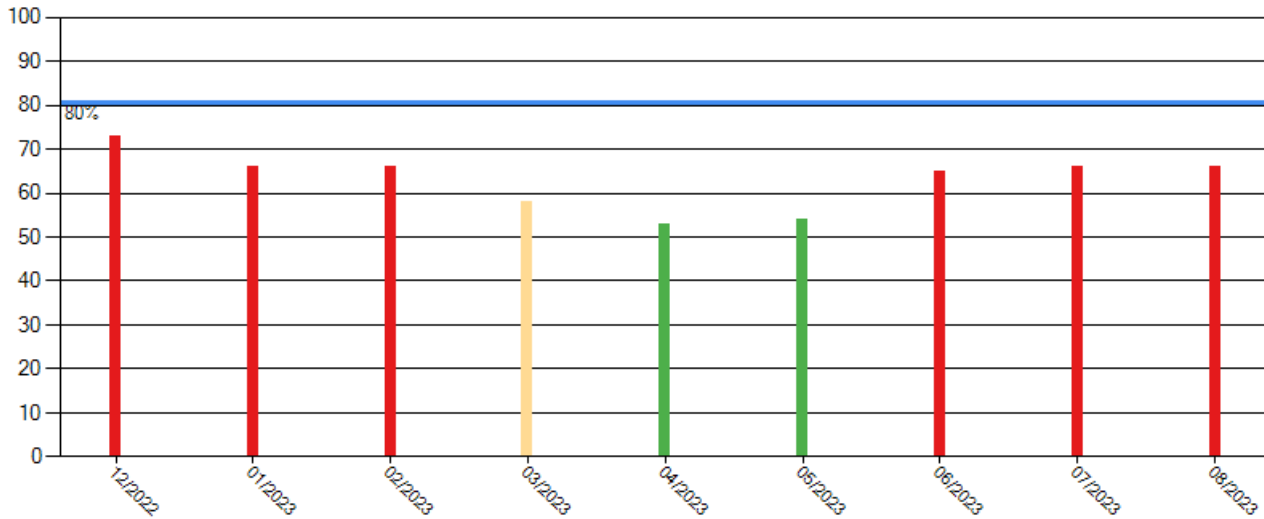

### BASIC Scores History - Hazmat ToC

There are no Scores for this BASIC

### BASIC Measures: Violation Points per Inspection Trends ToC

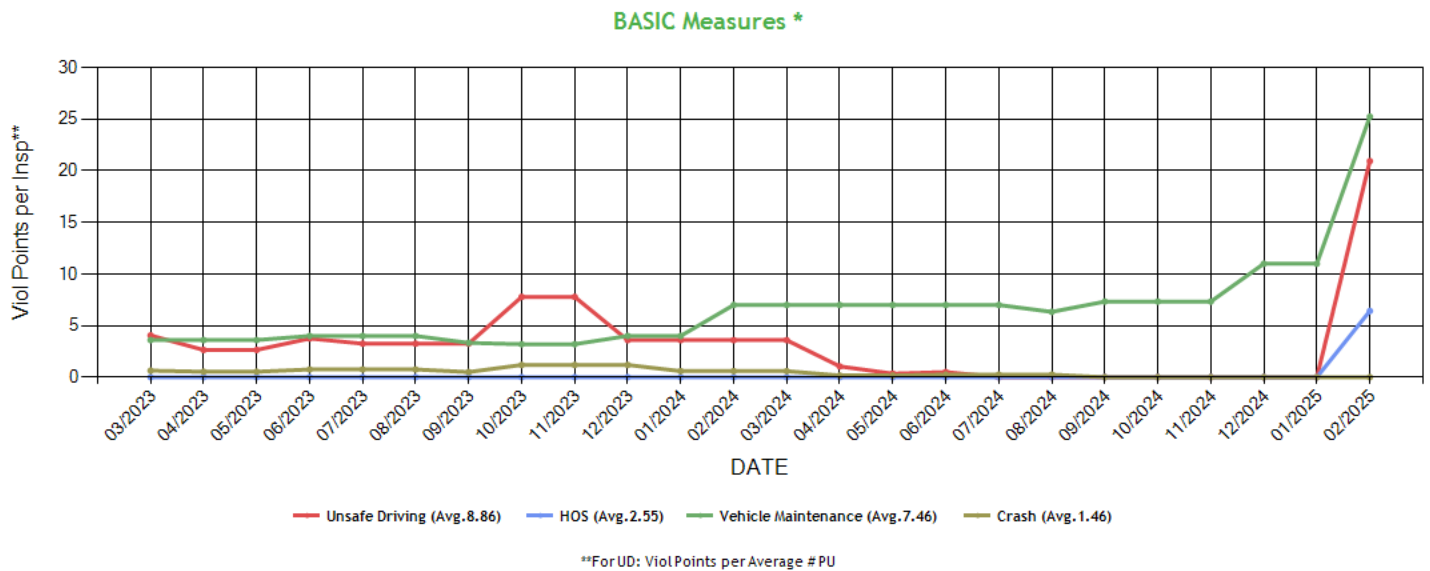

\* BASIC Measures are the absolute SMS scores that are compared within each Safety Event Group to determine the BASIC Score percentiles. Averages based on fleets with 1-5 power units.



**BASIC Measures \* - Table ToC**

UD-Unsafe Driving, HOS-Hours of Service, DF-Driver Fitness, CS-Controlled Substances, VM-Vehicle Maintenance															
Date	UD Measure	UD AC	UD with Viol	HOS Measure	HOS AC	HOS with Viol	DF Measure	DF AC	DF with Viol	CS Measure	CS AC	CS with Viol	VM Measure	VM AC	VM with Viol
02/2025	20.94	N	2	6.42	N	2	0.00	N	0	0.00	N	0	25.25	N	2
01/2025	0.00	N	0	0.00	N	0	0.00	N	0	0.00	N	0	11.00	N	1
12/2024	0.00	N	0	0.00	N	0	0.00	N	0	0.00	N	0	11.00	N	1
11/2024	0.00	N	0	0.00	N	0	0.00	N	0	0.00	N	0	7.33	N	1
10/2024	0.00	N	0	0.00	N	0	0.00	N	0	0.00	N	0	7.33	N	1
09/2024	0.00	N	0	0.00	N	0	0.00	N	0	0.00	N	0	7.33	N	1
08/2024	0.00	N	0	0.00	N	0	0.00	N	0	0.00	N	0	6.33	N	2
07/2024	0.00	N	0	0.00	N	0	0.00	N	0	0.00	N	0	7.00	N	2
06/2024	0.50	N	1	0.00	N	0	0.00	N	0	0.00	N	0	7.00	N	2
05/2024	0.35	N	1	0.00	N	0	0.00	N	0	0.00	N	0	7.00	N	2
04/2024	1.05	N	2	0.00	N	0	0.00	N	0	0.00	N	0	7.00	N	2
03/2024	3.59	N	2	0.00	N	0	0.00	N	0	0.00	N	0	7.00	N	2
02/2024	3.59	N	2	0.00	N	0	0.00	N	0	0.00	N	0	7.00	N	2
01/2024	3.59	N	2	0.00	N	0	0.00	N	0	0.00	N	0	4.00	N	1
12/2023	3.59	N	2	0.00	N	0	0.00	N	0	0.00	N	0	4.00	N	1
11/2023	7.78	N	3	0.00	N	0	0.00	N	0	0.00	N	0	3.20	N	1
10/2023	7.78	N	3	0.00	N	0	0.00	N	0	0.00	N	0	3.20	N	1
09/2023	3.25	N	3	0.00	N	0	0.00	N	0	0.00	N	0	3.33	N	2
08/2023	3.25	N	3	0.00	N	0	0.00	N	0	0.00	N	0	4.00	N	2
07/2023	3.25	N	3	0.00	N	0	0.00	N	0	0.00	N	0	4.00	N	2
06/2023	3.75	N	3	0.00	N	0	0.00	N	0	0.00	N	0	4.00	N	2
05/2023	2.64	N	3	0.00	N	0	0.00	N	0	0.00	N	0	3.60	N	2
04/2023	2.64	N	3	0.00	N	0	0.00	N	0	0.00	N	0	3.60	N	2
03/2023	4.05	N	3	0.00	N	0	0.00	N	0	0.00	N	0	3.60	N	2
02/2023	4.05	N	3	0.00	N	0	0.00	N	0	0.00	N	0	4.00	N	2
01/2023	4.05	N	3	0.00	N	0	0.00	N	0	0.00	N	0	4.00	N	2
12/2022	4.49	N	3	0.00	N	0	0.00	N	0	0.00	N	0	4.00	N	2
11/2022	4.41	N	3	0.00	N	0	0.00	N	0	0.00	N	0	5.20	N	2
10/2022	4.41	N	3	0.00	N	0	0.00	N	0	0.00	N	0	5.20	N	2
09/2022	19.16	N	3	0.00	N	0	0.00	N	0	0.00	N	0	5.08	N	2
08/2022	16.00	N	3	0.00	N	0	0.00	N	0	0.00	N	0	4.00	N	1
07/2022	16.00	N	3	0.00	N	0	0.00	N	0	0.00	N	0	4.00	N	1
06/2022	13.00	N	2	0.00	N	0	0.00	N	0	0.00	N	0	4.00	N	1
05/2022	16.50	N	2	0.00	N	0	0.00	N	0	0.00	N	0	4.00	N	1
04/2022	16.50	N	2	0.00	N	0	0.00	N	0	0.00	N	0	4.00	N	1
03/2022	21.00	N	1	0.00	N	0	0.00	N	0	0.00	N	0	4.00	N	1
02/2022	21.00	N	1	0.00	N	0	0.00	N	0	0.00	N	0	4.00	N	1
01/2022	21.00	N	1	0.00	N	0	0.00	N	0	0.00	N	0	4.00	N	1
12/2021	21.00	N	1	0.00	N	0	0.00	N	0	0.00	N	0	4.00	N	1
11/2021	0.00	N	0	0.00	N	0	0.00	N	0	0.00	N	0	4.00	N	1
10/2021	0.00	N	0	0.00	N	0	0.00	N	0	0.00	N	0	4.00	N	1
09/2021	0.00	N	0	0.00	N	0	0.00	N	0	0.00	N	0	0.00	N	0
08/2021	0.00	N	0	0.00	N	0	0.00	N	0	0.00	N	0	0.00	N	0
07/2021	0.00	N	0	0.00	N	0	0.00	N	0	0.00	N	0	0.00	N	0
06/2021	0.00	N	0	0.00	N	0	0.00	N	0	0.00	N	0	0.00	N	0
05/2021	0.00	N	0	0.00	N	0	0.00	N	0	0.00	N	0	0.00	N	0
04/2021	0.00	N	0	0.00	N	0	0.00	N	0	0.00	N	0	0.00	N	0
03/2021	0.00	N	0	0.00	N	0	0.00	N	0	0.00	N	0	0.00	N	0

\* BASIC Measures are the absolute SMS scores that are compared within each Safety Event Group to determine the BASIC Score percentiles.



KPI: BASIC Measures by Fleet Size and Cargo Group <a href="#">ToC</a>														
Fleet Size: 1-5 PUs														
	Unsafe Driving		Hours of Service		Driver Fitness		Controlled Substance		Vehicle Maintenance		HM Compliance		Crash	
Cargo Group (Companies)	Avg.	Comp. to Avg.	Avg.	Comp. to Avg.	Avg.	Comp. to Avg.	Avg.	Comp. to Avg.	Avg.	Comp. to Avg.	Avg.	Comp. to Avg.	Avg.	Comp. to Avg.
General Freight (482480)	0.78	Worse	0.23	Worse	0.20	Better	0.02	Better	1.90	Worse	0.01	Better	0.06	Better
BABA DEEP SINGH TRUCKING INC	20.94		6.42		0.00		0.00		25.25		0.00		0.00	

Estimated ISS Score: <span>5 Pass</span> <a href="#">ToC</a> <a href="#">About the Inspection Selection System</a>
--



**Estimated ISS Score History - Table ToC**

Date	Estimated ISS Score	Recommendation	Algorithm
02/28/2025	5	Pass	Safety Algorithm
01/31/2025	68	Optional Inspect	Insufficient Data Algorithm
12/27/2024	67	Optional Inspect	Insufficient Data Algorithm
11/29/2024	72	Optional Inspect	Insufficient Data Algorithm
10/25/2024	72	Optional Inspect	Insufficient Data Algorithm
09/27/2024	72	Optional Inspect	Insufficient Data Algorithm
08/30/2024	4	Pass	Safety Algorithm
07/26/2024	5	Pass	Safety Algorithm
06/28/2024	5	Pass	Safety Algorithm
05/31/2024	4	Pass	Safety Algorithm
04/26/2024	5	Pass	Safety Algorithm
03/29/2024	5	Pass	Safety Algorithm
02/23/2024	5	Pass	Safety Algorithm
01/26/2024	1	Pass	Safety Algorithm
12/29/2023	1	Pass	Safety Algorithm
11/24/2023	1	Pass	Safety Algorithm
10/27/2023	1	Pass	Safety Algorithm
09/29/2023	3	Pass	Safety Algorithm
08/25/2023	51	Optional Inspect	Safety Algorithm
07/28/2023	51	Optional Inspect	Safety Algorithm
06/30/2023	52	Optional Inspect	Safety Algorithm
05/26/2023	3	Pass	Safety Algorithm
04/28/2023	3	Pass	Safety Algorithm
03/31/2023	3	Pass	Safety Algorithm
02/24/2023	53	Optional Inspect	Safety Algorithm
01/27/2023	53	Optional Inspect	Safety Algorithm
12/30/2022	53	Optional Inspect	Safety Algorithm
11/25/2022	1	Pass	Safety Algorithm
10/28/2022	1	Pass	Safety Algorithm
09/30/2022	57	Optional Inspect	Safety Algorithm
08/26/2022	56	Optional Inspect	Safety Algorithm
07/29/2022	56	Optional Inspect	Safety Algorithm
06/24/2022	1	Pass	Safety Algorithm
05/27/2022	1	Pass	Safety Algorithm
04/29/2022	1	Pass	Safety Algorithm
03/25/2022	74	Optional Inspect	Insufficient Data Algorithm
02/25/2022	74	Optional Inspect	Insufficient Data Algorithm
01/28/2022	74	Optional Inspect	Insufficient Data Algorithm
12/31/2021	74	Optional Inspect	Insufficient Data Algorithm
11/26/2021	65	Optional Inspect	Insufficient Data Algorithm
10/29/2021	66	Optional Inspect	Insufficient Data Algorithm
09/24/2021	63	Optional Inspect	Insufficient Data Algorithm
08/27/2021	63	Optional Inspect	Insufficient Data Algorithm
07/30/2021	63	Optional Inspect	Insufficient Data Algorithm
06/25/2021	63	Optional Inspect	Insufficient Data Algorithm
05/28/2021	63	Optional Inspect	Insufficient Data Algorithm
04/30/2021	63	Optional Inspect	Insufficient Data Algorithm
03/26/2021	63	Optional Inspect	Insufficient Data Algorithm

**Investigation Results ToC**

**No Investigations reported on FMCSA website**



**Penalties History ToC**

There is a problem with the Penalties data on FMCSA website.

**Acute Critical Violations (Based on Investigations as per CSA Methodology Appendix A) ToC**

No Data

No red flag violations in the last 24 months

DOT Registration Information: The following information on this specific DOT # is from the Federal DOT (as of Operating Authority)					
DOT Registration: 03/04/2021		Total Power Units: 2	Total Trucks: 2	Total Trailers: 2	Total Passenger Vehicles: 0
Status	Entity Type	Organization Type	Nation	Total Cars	Drivers / CDL Drivers
A	C	-	US	0	3 / 3
MCS-150 Date	Op Codes	Shipper Op Codes	Shipper HazMat Op Codes	Latest Review Type	Latest Review Document Number(Date)
11/08/2024	A				()
MCS-150 Mileage (Year)	Record Update Date	Transports Hazmats	DOT Census Date	Recordable Accident Rate	Preventable Accident Rate
120,000 (2024)	11/08/2024	N	03/04/2021	0%	0%
MCS-151 Mileage	Safety Rating (Date)	SEA Accident	SEA Driver	SEA Vehicle	SEA Management
0	None (None)	0%	0%	0%	0%
Classification Codes		Cargo Carried (per MCS-150)			
Authorized-For-Hire		General Freight			

DOT MCS-150 History ToC			(as of 11/13/2024 DOT census)						
Census Date	MCS-150 Date	MCS-150 Mileage	VMT Year	Power Units	Drivers	Trailers	Company Rep1	Company Rep2	Email
11/13/2024	11/8/2024	120000	2024	2	3	-	RAMANDEEP SINGH		BDSTRUCKINGINC3077@GMAIL.COM
4/9/2023	4/6/2023	120000	2023	1	2	1	RAMANDEEP SINGH		BDSTRUCKINGINC3077@GMAIL.COM
12/9/2022	11/25/2022	80000	2022	10	25	17	RAMANDEEP SINGH		BDSTRUCKINGINC3077@GMAIL.COM
11/9/2022	10/12/2022	80000	2022	15	25	10	RAMANDEEP SINGH		BDSTRUCKINGINC3077@GMAIL.COM
10/10/2022	10/8/2022	80000	2021	15	25	10	RAMANDEEP SINGH		BDSTRUCKINGINC3077@GMAIL.COM
5/9/2022	4/18/2022	80000	2021	3	3	1	RAMANDEEP SINGH		BDSTRUCKINGINC3077@GMAIL.COM
7/9/2021	6/8/2021	80000	2021	1	1	1	RAMANDEEP SINGH		
5/9/2021	4/14/2021	80000	2021	1	1	1	RAMANDEEP SINGH		RAMAN.SINGH3077@GMAIL.COM
3/9/2021	3/4/2021	0		1	1	1	RAMANDEEP SINGH		RAMAN.SINGH3077@GMAIL.COM





## Crash Summary Chart ToC Crashes Summary - Chart (based on all available crash data)

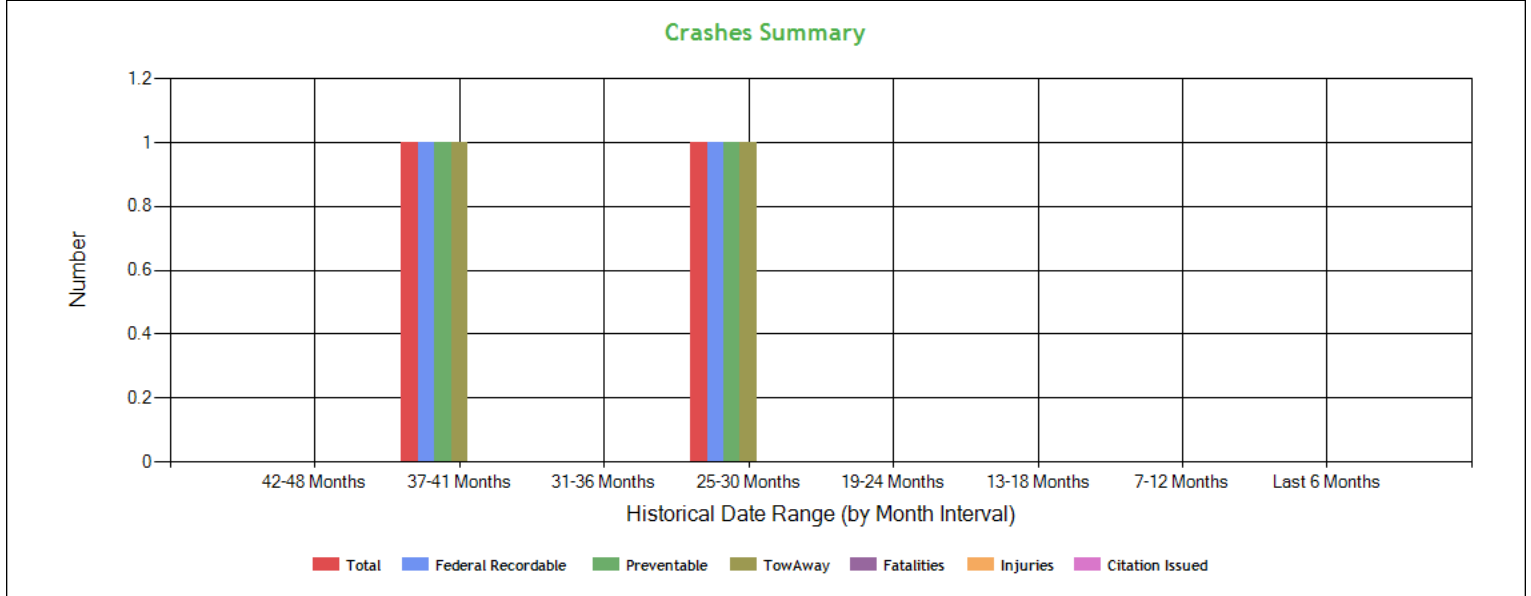

## Crashes Summary - Table (based on all available crash data) ToC

	TOTAL	Last 6 months	7-12 months	13-18 months	19-24 months	25-30 months	30-36 months	37-41 months	42-48 months	Over 49 months
Total Reportable	2	0	0	0	0	1	0	1	0	0
Fatalities	0	0	0	0	0	0	0	0	0	0
Injuries	0	0	0	0	0	0	0	0	0	0
Tow Away	2	0	0	0	0	1	0	1	0	0
With Citations	0	0	0	0	0	0	0	0	0	0
Federal Recordable	2	0	0	0	0	1	0	1	0	0
Preventable	2	0	0	0	0	1	0	1	0	0
Crash per Pwr Unit	-	0.0%	0.0%	0.0%	0.0%	50.0%	0.0%	50.0%	0.0%	-

## Inspection Summary ToC

The following inspection information is based on results for 24 months prior to: 04/03/2025. Please note that the total inspections number is not necessarily the total of the vehicle, driver and hazmat inspections, as one inspection may have included any combination of the below inspections.

Overall	Vehicle	Driver	Hazmat
(Please note that the total inspections number is not necessarily the total of the vehicle, driver and hazmat inspections, as one inspection may have included any combination of the below inspections)  Total Inspections: 3 Total Out of Service: 2  Out of Service: 66.67% National Average: 21.23% Difference: 45.44%	Total Inspections: 2 Total Out of Service: 2  Out of Service: 100.00% National Average: 25.43% Difference: 74.57%	Total Inspections: 3 Total Out of Service: 0  Out of Service: 0.00% National Average: 6.7% Difference: -6.7%	Total Inspections: 0 Total Out of Service: 0  Out of Service: 0.00% National Average: 2.98% Difference: -2.98%



**KPI: Inspection Viol OOS Rates by Cargo Group ToC**

Cargo Group	OVERALL		VEHICLE		DRIVER		HAZMAT	
	Average	Compared to Average	Average	Compared to Average	Average	Compared to Average	Average	Compared to Average
General Freight	28.57%	Worse	25.02%	Worse	12.41%	Better	0.20%	Better
BABA DEEP SINGH TRUCKING INC	66.67%		100%		0%		0%	

**FHWA Registration Information: The following data on this Motor Carrier is from the Federal Hwy Administration (as of 11/20/2024)**

Docket Number	DOT Number	Company Name	DBA Name	Address	City	State	Country	ZIP Code
MC1210057	3581694	BABA DEEP SINGH TRUCKING INC	BDS	5884 E RAYBURN AVE	FRESNO	CA	US	93727
Phone Number	Fax Number	Mail Address	Mail City	Mail State	Mail Contry	Mail ZIP Code	Mail Phone Number	Mail Fax Number
(669)-245-8838								
Date of Last Change	Freight	Passenger	Household Goods	Active Authority	Pending Authority	Revocation Pending Authority		
11/20/2024	Y	N	N	/ Common /	/	/		

**Insurance Required (as of 11/20/2024) ToC**

Docket Number	Insurance Type	Insurance Required	Insurance on File
MC1210057	BIPD	\$750k	\$750k
MC1210057	Cargo	No	No
MC1210057	Bond	No	No

**Active / Pending Insurance (as of 11/20/2024)**

Docket Number	Form	Type	Insurance Carrier	Policy/Surety	Coverage From	Coverage To	Required	On File	Effective Date	Cancel Date
MC1210057	91X	BIPD/Primary	KNIGHT SPECIALTY INSURANCE COMPANY	KSCA000101-00	\$0k	\$750k	\$750k	\$750k	11/13/2024	-

**Insurance History (as of 11/20/2024)**

Docket Number	Form	Type	Insurance Carrier	Policy/Surety	Coverage From	Coverage To	Effective Date From	Effective Date To
MC1210057	91X	BIPD/Primary	SUTTON SPECIALTY INSURANCE CO	WHI01000001532-00	\$0k	\$750k	09/25/2023	04/09/2024 Cancelled
MC1210057	91X	BIPD/Primary	SUTTON SPECIALTY INSURANCE CO	WHI01000001532-00	\$0k	\$750k	04/09/2023	09/30/2023 Cancelled
MC1210057	91X	BIPD/Primary	SUTTON SPECIALTY INSURANCE CO	WHI01000001532-00	\$0k	\$750k	04/09/2023	09/25/2023 Replaced
MC1210057	91X	BIPD/Primary	UNITED SPECIALTY INSURANCE COMPANY	GWP81292 00	\$0k	\$750k	09/18/2022	04/09/2023 Cancelled
MC1210057	91X	BIPD/Primary	UNITED SPECIALTY INSURANCE COMPANY	GWP81292 00	\$0k	\$750k	06/10/2022	09/18/2022 Cancelled
MC1210057	91X	BIPD/Primary	UNITED SPECIALTY INSURANCE COMPANY	GWP81292 00	\$0k	\$750k	04/09/2022	06/04/2022 Cancelled
MC1210057	91X	BIPD/Primary	PRIME INSURANCE COMPANY	SC21040358	\$0k	\$750k	04/02/2021	04/02/2022 Cancelled



**FHWA Authorities (as of 11/20/2024) ToC**

Docket#	L&I Name	Active Authority	Inactive Authority	Pending Authority	Revocation Pending Authority	Freight	Passenger	Household Goods
MC1210057	BABA DEEP SINGH TRUCKING INC	Common /				Yes	No	No

**Authority History (as of 11/20/2024)**

Docket Number	Sub	Auth Type	Original Action	Disposition
MC1210057		COMMON	REINSTATED 11/20/2024 12:00:00 AM	
MC1210057		COMMON	INVOLUNTARY REVOCATION 9/5/2023 12:00:00 AM	DISCONTINUED REVOCATION 9/26/2023 12:00:00 AM
MC1210057		COMMON	INVOLUNTARY REVOCATION 3/13/2023 12:00:00 AM	DISCONTINUED REVOCATION 4/11/2023 12:00:00 AM
MC1210057		COMMON	INVOLUNTARY REVOCATION 8/29/2022 12:00:00 AM	DISCONTINUED REVOCATION 9/19/2022 12:00:00 AM
MC1210057		COMMON	INVOLUNTARY REVOCATION 5/9/2022 12:00:00 AM	DISCONTINUED REVOCATION 6/10/2022 12:00:00 AM
MC1210057		COMMON	REINSTATED 4/18/2022 12:00:00 AM	REVOKED 4/15/2024 12:00:00 AM
MC1210057		COMMON	GRANTED 4/9/2021 12:00:00 AM	REVOKED 4/11/2022 12:00:00 AM

**Severe Violations (i.e. those with >= 8 points) - Chart : 2 Violations 2 occurrences ToC**

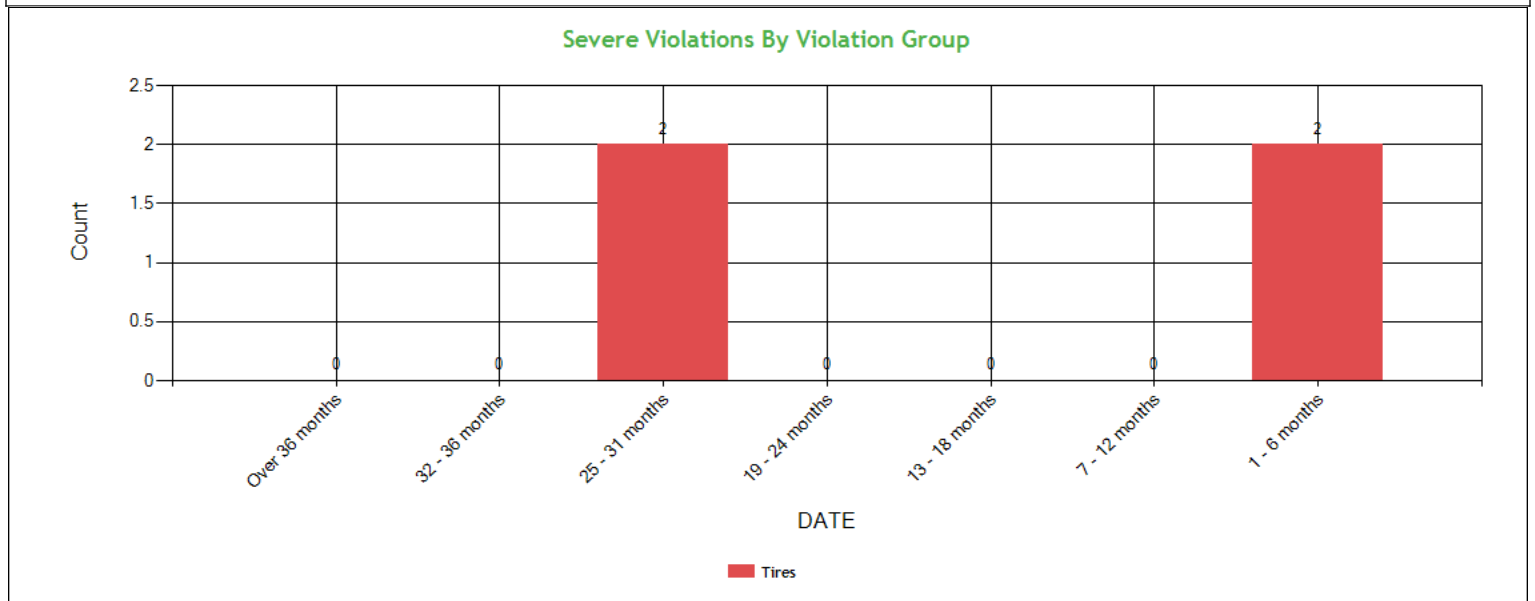

**Severe Violations (i.e. those with >= 8 points) - Table : 2 Violations 4 occurrences ToC**

Code	Description	Category	BASIC Weight	Total count	Last 6 month s	7-12 month s	13-18 month s	19-24 month s	25-31 month s	32-36 month s	Over 36 month s
393.75A3	Tire -flat and/or audible air leak	Tires	8	2	0	0	0	0	2	0	0
393.75A3TAOL	TIRES - ALL OTHERS LEAKING OR INFLATION LESS THAN 50% OF THE MAXIMUM INFLATION PRESSURE.	Tires	8	2	2	0	0	0	0	0	0



Violation Report ToC						
Inspection Date	Inspection State	BASIC	Violation Description	OOS	VIN	Severity Points
02/07/2025	FL	Unsafe Driving	392.2SLLTCD - STATE/LOCAL LAWS - FAILED TO OBEY A TRAFFIC CONTROL DEVICE - PERMANENT OR TEMPORARY - E.G. SAFETY OFFICIAL SIGNAL SIGN LIGHT LANE MARKING OTHER.	No	4V4MC9EG2FN922322	5
02/07/2025	FL	Hours-Of-Service	395.8A - Failing to require driver to make a record of duty status	No	4V4MC9EG2FN922322	5
02/07/2025	FL	Hours-Of-Service	395.8EHOSPD - HOS (PROPERTY) - NO DRIVER MAY MAKE A FALSE REPORT IN CONNECTION WITH A DUTY STATUS. EXPLAIN:	No	4V4MC9EG2FN922322	7
01/31/2025	WI	Vehicle Maintenance	393.75A3TAOL - TIRES - ALL OTHERS LEAKING OR INFLATION LESS THAN 50% OF THE MAXIMUM INFLATION PRESSURE.	Yes	1GRAA0623KW102926	8
01/31/2025	WI	Vehicle Maintenance	393.9ALSLIWR - LIGHTING - STOP LAMPS - BOTH INOPERATIVE WHEN REQUIRED TO BE ON.	Yes	1GRAA0623KW102926	6
01/31/2025	WI	Vehicle Maintenance	393.55EB - AIR BRAKE - ABS MALFUNCTION LAMP DEFECTIVE ON TRAILERS MANUFACTURED ON OR AFTER MARCH 1 1998.	No	1GRAA0623KW102926	4
01/31/2025	WI	Hours-Of-Service	395.8EHOSPD - HOS (PROPERTY) - NO DRIVER MAY MAKE A FALSE REPORT IN CONNECTION WITH A DUTY STATUS. EXPLAIN:	No	4V4MC9EG2FN922322	7
01/31/2025	WI	Vehicle Maintenance	393.45DB - AIR BRAKE - AUDIBLE AIR LEAK AT A PROPER CONNECTION.	No	4V4MC9EG2FN922322	4
01/31/2025	WI	Vehicle Maintenance	393.11A1LCHL - Lighting - Lamps improper color height location.	No	4V4MC9EG2FN922322	6
01/31/2025	WI	Unsafe Driving	392.2SLLTCD - STATE/LOCAL LAWS - FAILED TO OBEY A TRAFFIC CONTROL DEVICE - PERMANENT OR TEMPORARY - E.G. SAFETY OFFICIAL SIGNAL SIGN LIGHT LANE MARKING OTHER.	No	4V4MC9EG2FN922322	5
01/27/2024	CA	Unsafe Driving	392.2 - Operating a commercial motor vehicle not in accordance with the laws, ordinances, and regulations of the jurisdiction in which it is being operated - Unsafe Driving	No	527SR5323KL014882	0
01/27/2024	CA	Vehicle Maintenance	396.3A1BOS - BRAKES OUT OF SERVICE: The number of defective brakes is equal to or greater than 20 percent of the service brakes on the vehicle or combination	Yes	527SR5323KL014882	0
01/27/2024	CA	Vehicle Maintenance	393.207F - Air suspension pressure loss	Yes	527SR5323KL014882	7
09/26/2022	CA	Vehicle Maintenance	393.75A3 - Tire -flat and/or audible air leak	Yes	1JJV532D7LL223445	8
09/26/2022	CA	Vehicle Maintenance	393.47A - Inadequate brakes for safe stopping	Yes	4V4MC9EG2FN922322	4
06/30/2022	IN	Unsafe Driving	392.22A - Failing to use hazard warning flashers	No	1XKYD49X3NJ489871	1
06/30/2022	IN	Unsafe Driving	392.2PK - Unlawfully parking and/or leaving vehicle in the roadway	No	1XKYD49X3NJ489871	1
04/27/2022	NM	Unsafe Driving	392.2SLLS2 - State/Local Laws - Speeding 6-10 miles per hour over the speed limit	No	4V4MC9EG2FN922322	4
12/01/2021	CA	Unsafe Driving	392.2SLLS3 - State/Local Laws - Speeding 11-14 miles per hour over the speed limit	No	1XKYD49X3NJ489871	7
10/14/2021	CA	Vehicle Maintenance	393.55E - ABS - malfunctioning lamps towed CMV manufactured on or after 3/1/1998	No	1JJV532BXL961083	4
No filters were applied when generating this report, see the live report for more options.						



**Violation Summary ToC**

BASIC	Violation Group	Code	Description	# of Violations	# of OOS Violations	Severity Points
Vehicle Maintenance	Tires	393.75A3TAOL	TIRES - ALL OTHERS LEAKING OR INFLATION LESS THAN 50% OF THE MAXIMUM INFLATION PRESSURE.	1	1	8
Hours-Of-Service (HOS) Compliance	False Log	395.8EHOSPD	HOS (PROPERTY) - NO DRIVER MAY MAKE A FALSE REPORT IN CONNECTION WITH A DUTY STATUS. EXPLAIN:	2	0	7
Vehicle Maintenance	Suspension	393.207F	Air suspension pressure loss	1	1	7
Vehicle Maintenance	Lighting	393.11A1LCHL	Lighting - Lamps improper color height location.	1	0	6
Vehicle Maintenance	Lighting	393.9ALSLIWR	LIGHTING - STOP LAMPS - BOTH INOPERATIVE WHEN REQUIRED TO BE ON.	1	1	6
Hours-Of-Service (HOS) Compliance	Incomplete/Wrong Log	395.8A	Failing to require driver to make a record of duty status	1	0	5
Unsafe Driving	Dangerous Driving	392.2SLLTCD	STATE/LOCAL LAWS - FAILED TO OBEY A TRAFFIC CONTROL DEVICE - PERMANENT OR TEMPORARY - E.G. SAFETY OFFICIAL SIGNAL SIGN LIGHT LANE MARKING OTHER.	2	0	5
Vehicle Maintenance	Brakes All Others	393.55EB	AIR BRAKE - ABS MALFUNCTION LAMP DEFECTIVE ON TRAILERS MANUFACTURED ON OR AFTER MARCH 1 1998.	1	0	4
Vehicle Maintenance	Brakes All Others	393.45DB	AIR BRAKE - AUDIBLE AIR LEAK AT A PROPER CONNECTION.	1	0	4
Vehicle Maintenance	Not used in SMS Calculation	396.3A1BOS	BRAKES OUT OF SERVICE: The number of defective brakes is equal to or greater than 20 percent of the service brakes on the vehicle or combination	1	1	0
Unsafe Driving	Not used in SMS Calculation	392.2	Operating a commercial motor vehicle not in accordance with the laws, ordinances, and regulations of the jurisdiction in which it is being operated - Unsafe Driving	1	0	0

No filters were applied when generating this report, see the live report for more options.



**Violation Enforcement Chronology - Chart ToC**

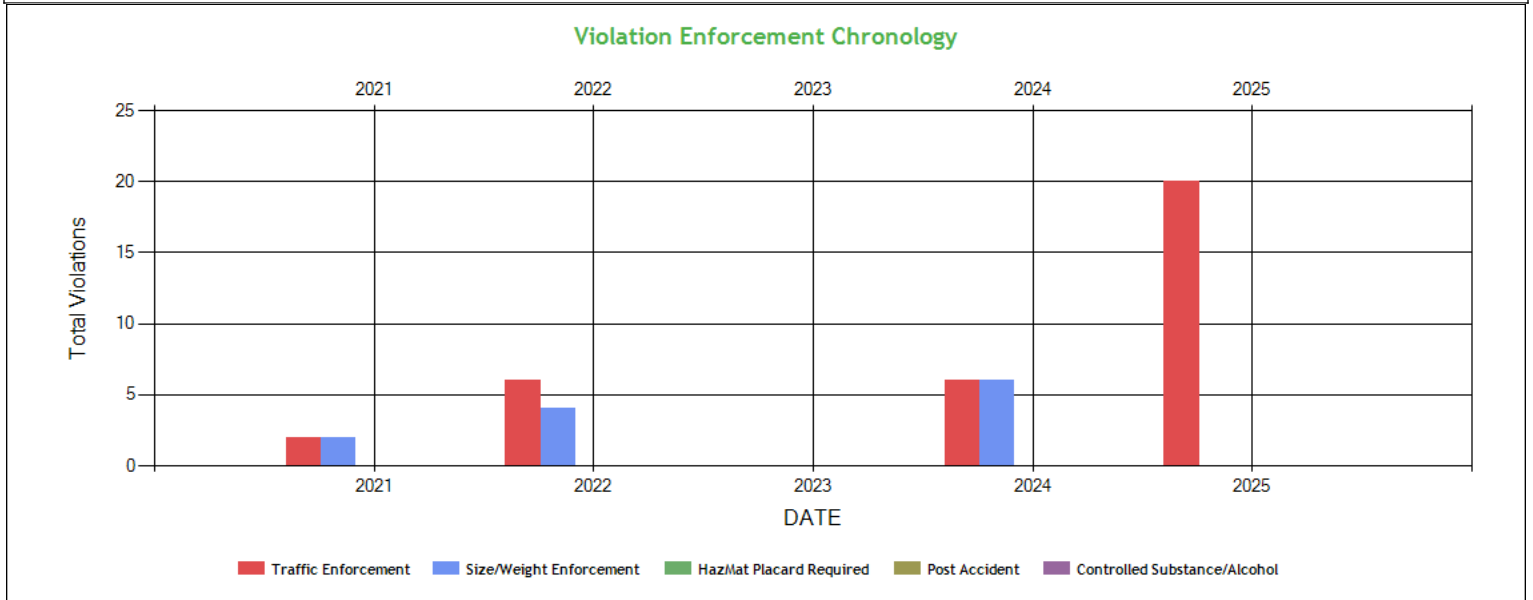

**Violation Enforcement Chronology - Table ToC**

	2021	2022	2023	2024	2025
Traffic Enforcement	2	6	0	6	20
Size/Weight Enforcement	2	4	0	6	0
HazMat Placard Required	0	0	0	0	0
Post Accident	0	0	0	0	0
Controlled Substance/Alcohol	0	0	0	0	0

**Inspection Violations & OOS Counts - Chart ToC**

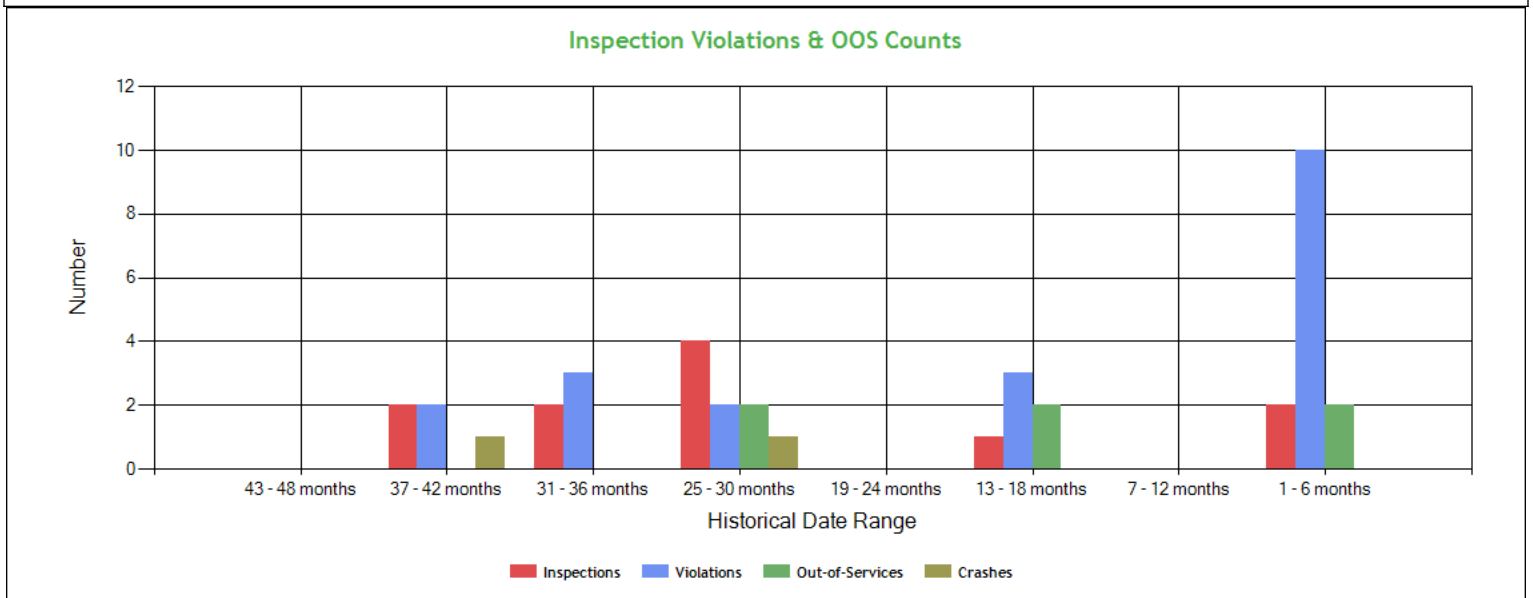



**Inspection Violations & OOS Counts - Table** [ToC](#)

Date Range	Inspections	Violations	Out-of-Services	Crashes
<b>TOTAL</b>	11	20	6	2
1 - 6 months	2	10	2	0
7 - 12 months	0	0	0	0
13 - 18 months	1	3	2	0
19 - 24 months	0	0	0	0
25 - 30 months	4	2	2	1
31 - 36 months	2	3	0	0
37 - 42 months	2	2	0	1
43 - 48 months	0	0	0	0

**Radius of Operation (based on Inspections and Crashes during the past 3 years)** [ToC](#)

	Total	Drive between 0 and 50 miles radius	Drive between 51 and 200 miles radius	Drive between 201 and 300 miles radius	Drive between 301 and 400 miles radius	Drive between 401 and 500 miles radius	Drive between 501 and 600 miles radius	Drive beyond 600 miles radius
<b>Power Units (i.e. unique VINs)</b>	4	0	1	0	0	0	0	3
<b>Percent</b>	100%	0%	25%	0%	0%	0%	0%	75%



**Inspection & Crash Locations - Chart** [ToC](#)

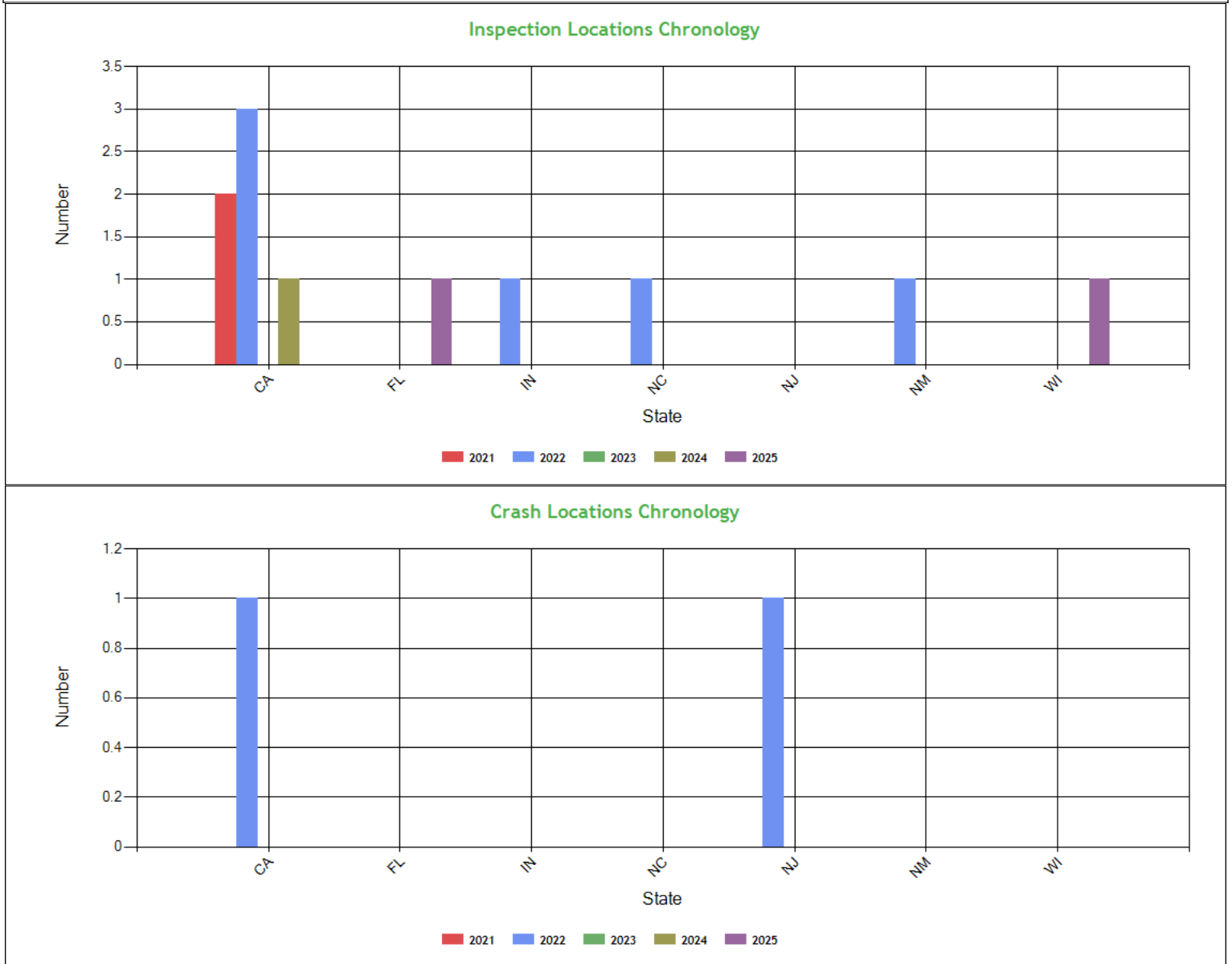

**Inspection & Crash Locations - Table** [ToC](#)

State	Inspections					Violations					Out-of-Services					Crashes				
	2021	2022	2023	2024	2025	2021	2022	2023	2024	2025	2021	2022	2023	2024	2025	2021	2022	2023	2024	2025
TOTAL	2	6	0	1	2	2	5	0	3	10	0	2	0	2	2	0	2	0	0	0
CA	2	3	0	1	0	2	2	0	3	0	0	2	0	2	0	0	1	0	0	0
FL	0	0	0	0	1	0	0	0	0	3	0	0	0	0	0	0	0	0	0	0
IN	0	1	0	0	0	0	2	0	0	0	0	0	0	0	0	0	0	0	0	0
NC	0	1	0	0	0	0	0	0	0	0	0	0	0	0	0	0	0	0	0	0
NJ	0	0	0	0	0	0	0	0	0	0	0	0	0	0	0	0	1	0	0	0
NM	0	1	0	0	0	0	1	0	0	0	0	0	0	0	0	0	0	0	0	0
WI	0	0	0	0	1	0	0	0	0	7	0	0	0	0	2	0	0	0	0	0





### Hot Spot Summary ToC

Year	Month	Level 5	Level 5 %	Level 4	Level 4 %	Level 3	Level 3 %	Level 2	Level 2 %	Level 1	Level 1 %	Level 0	Level 0 %	Levels 1 - 5	Levels 1 - 5 %
2025	February (Partial)	0	0.00%	1	50.00%	0	0.00%	0	0.00%	0	0.00%	0	0.00%	1	50.00%
2025	January	0	0.00%	0	0.00%	0	0.00%	0	0.00%	1	50.00%	0	0.00%	1	50.00%
Totals		0	0.00%	1	50.00%	0	0.00%	0	0.00%	1	50.00%	0	0.00%	2	100.00%

### Hot Spot Analysis

State	County	Level	Count	Percentage
FL	Martin	4	1	50.00%
WI	Douglas	1	1	50.00%

Report generated using the last 12 full months of inspection data

### Inspection Violation % OOS Chronology - Chart ToC

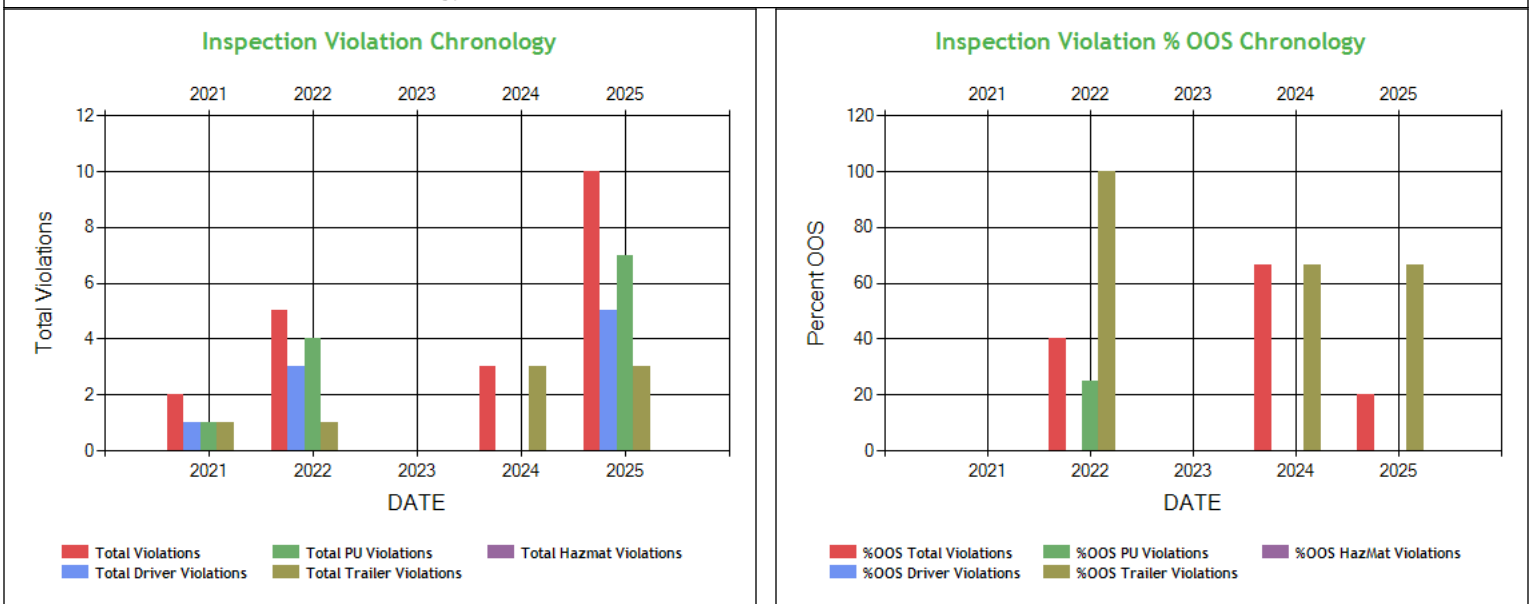

### Inspection Violation % OOS Chronology - Table ToC

	2021	2022	2023	2024	2025
Total Violations	2	5	0	3	10
Total Out Of Services	0	2	0	2	2
%OOS Total Violations	0	40.0	0	66.67	20.0
Total Driver Violations	1	3	0	0	5
Total Driver Out Of Services	0	0	0	0	0
%OOS Driver Violations	0	0	0	0	0
Total PU Violations	1	4	0	0	7
Total PU Out Of Services	0	1	0	0	0
%OOS PU Violations	0	25.00	0	0	0
Total Trailer Violations	1	1	0	3	3
Total Trailer Out Of Services	0	1	0	2	2
%OOS Trailer Violations	0	100	0	66.67	66.67
Total Hazmat Violations	0	0	0	0	0
Total Hazmat Out Of Services	0	0	0	0	0
%OOS HazMat Violations	0	0	0	0	0



**Percent of Insp & Crash by State - Chart** [ToC](#)

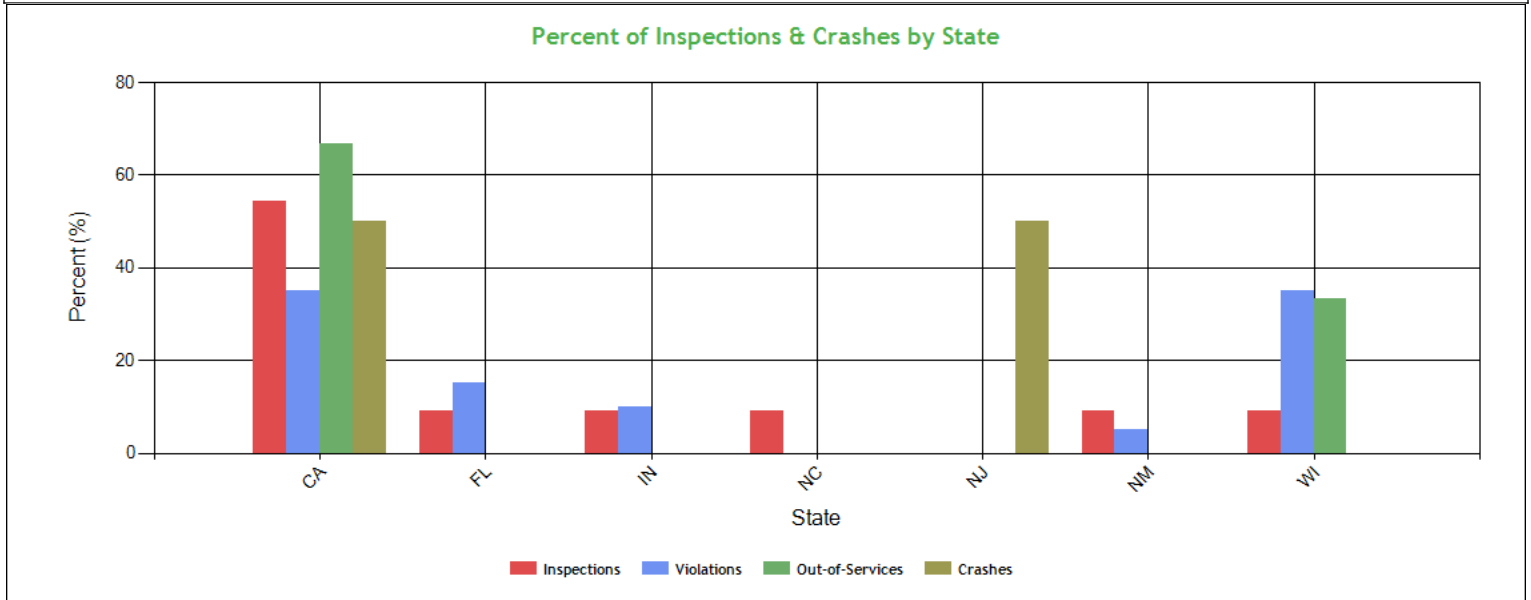

**Percent of Insp & Crash by State - Table (based on Inspection data from the last 4 years)** [ToC](#)

State	Inspections		Violations		Out-of-Services		Crashes	
	Total	Percent	Total	Percent	Total	Percent	Total	Percent
	11	100	20	100	6	100	2	100
CA	6	54.5	7	35	4	66.7	1	50
FL	1	9.1	3	15	0	0	0	0
IN	1	9.1	2	10	0	0	0	0
NC	1	9.1	0	0	0	0	0	0
NJ	0	0	0	0	0	0	1	50
NM	1	9.1	1	5	0	0	0	0
WI	1	9.1	7	35	2	33.3	0	0

**VIN Insp Summary by State (based on inspection from the last 2 years)** [ToC](#)

VIN	Insp	Viol Pts	Counts in each State											
			CA		FL		IN		NC		NM		WI	
			Insp	Viol Pts	Insp	Viol Pts	Insp	Viol Pts	Insp	Viol Pts	Insp	Viol Pts	Insp	Viol Pts
TOTALS	30/300*	11/93**	6	30	1	17	1	2	1	0	1	4	1	40
4V4MC9EG2FN922322	4	47	1	4	1	17	0	0	0	0	1	4	1	22
1XKYD49X3NJ489871	3	9	2	7	0	0	1	2	0	0	0	0	0	0
1GRAA0623KW102926	1	18	0	0	0	0	0	0	0	0	0	0	1	18
1JJV532BXHL961083	1	4	1	4	0	0	0	0	0	0	0	0	0	0
1JJV532D7LL223445	1	8	1	8	0	0	0	0	0	0	0	0	0	0
1XKYD49X3NJ489971	1	0	0	0	0	0	0	0	1	0	0	0	0	0
1XKYD49X5NJ489872	1	0	1	0	0	0	0	0	0	0	0	0	0	0
527SR5323KL014882	1	7	1	7	0	0	0	0	0	0	0	0	0	0

\*<Total number of inspections for these 8 VIN(s)>/n<Total number of inspections for these 6 state(s)>

\*\*<Total severity sum for these 8 VIN(s)>/n<Total severity sum for these 6 state(s)>

**Violations By Unit Type** [ToC](#)



<b># of Violations: 13 Total Severity: 64 based on inspections in the last 2 years</b>			
<b>Violation Unit: Driver</b>	<b># of Violations: 5</b>	<b>Total Severity: 29</b>	<b>% of Total: 45.31%</b>
<b>Viol. Group: False Log</b>	<b># of Violations: 2</b>	<b>Total Severity: 14</b>	<b>% of Total: 21.88%</b>
<b>Violation</b>	<b>Number of Occurrences</b>	<b>Viol. Severity</b>	<b>Total Severity</b>
395.8EHOSPD:HOS (PROPERTY) - NO DRIVER MAY MAKE A FALSE REPORT	2	7	14
<b>Viol. Group: Dangerous Driving</b>	<b># of Violations: 2</b>	<b>Total Severity: 10</b>	<b>% of Total: 15.63%</b>
392.2SLLTCD:STATE/LOCAL LAWS - FAILED TO OBEY A TRAFFIC CONTRO	2	5	10
<b>Viol. Group: Incomplete/Wrong Log</b>	<b># of Violations: 1</b>	<b>Total Severity: 5</b>	<b>% of Total: 7.81%</b>
395.8A:Failing to require driver to make a record of duty	1	5	5
<b>Violation Unit: Power Unit</b>	<b># of Violations: 2</b>	<b>Total Severity: 10</b>	<b>% of Total: 15.63%</b>
<b>Viol. Group: Lighting</b>	<b># of Violations: 1</b>	<b>Total Severity: 6</b>	<b>% of Total: 9.38%</b>
<b>Violation</b>	<b>Number of Occurrences</b>	<b>Viol. Severity</b>	<b>Total Severity</b>
393.11A1LCHL:Lighting - Lamps improper color height location.	1	6	6
<b>Viol. Group: Brakes All Others</b>	<b># of Violations: 1</b>	<b>Total Severity: 4</b>	<b>% of Total: 6.25%</b>
393.45DB:AIR BRAKE - AUDIBLE AIR LEAK AT A PROPER CONNECTIO	1	4	4
<b>Violation Unit: Trailer</b>	<b># of Violations: 6</b>	<b>Total Severity: 25</b>	<b>% of Total: 39.06%</b>
<b>Viol. Group: Tires</b>	<b># of Violations: 1</b>	<b>Total Severity: 8</b>	<b>% of Total: 12.5%</b>
<b>Violation</b>	<b>Number of Occurrences</b>	<b>Viol. Severity</b>	<b>Total Severity</b>
393.75A3TAOL:TIRES - ALL OTHERS LEAKING OR INFLATION LESS THAN	1	8	8
<b>Viol. Group: Suspension</b>	<b># of Violations: 1</b>	<b>Total Severity: 7</b>	<b>% of Total: 10.94%</b>
393.207F:Air suspension pressure loss	1	7	7
<b>Viol. Group: Lighting</b>	<b># of Violations: 1</b>	<b>Total Severity: 6</b>	<b>% of Total: 9.38%</b>
393.9ALSLIWR:LIGHTING - STOP LAMPS - BOTH INOPERATIVE WHEN REQU	1	6	6
<b>Viol. Group: Brakes All Others</b>	<b># of Violations: 1</b>	<b>Total Severity: 4</b>	<b>% of Total: 6.25%</b>
393.55EB:AIR BRAKE - ABS MALFUNCTION LAMP DEFECTIVE ON TRAI	1	4	4
<b>Viol. Group: Not used in SMS Calculation</b>	<b># of Violations: 2</b>	<b>Total Severity: 0</b>	<b>% of Total: 0%</b>
392.2:Operating a commercial motor vehicle not in accord	1	0	0
396.3A1BOS:BRAKES OUT OF SERVICE: The number of defective bra	1	0	0

<b>Equipment Ownership ToC</b> <b>Equipment Ownership</b> (based on MCS-150 dated 11/8/2024)					
	<b>Trucks</b>	<b>Tractors</b>	<b>Trailers</b>	<b>Motor Coaches</b>	<b>Vans</b>
<b>Owned</b>	0	2	0	0	0
<b>Term Leased</b>	0	0	2	0	0
<b>Trip Leased</b>	0	0	0	0	0
<b>Total No.</b>	0	2	2	0	0

<b>Equipment Details Power Units ToC</b>									
<b>VIN</b>	<b>Latest Insp Date</b>	<b>Year</b>	<b>Make</b>	<b>Model</b>	<b>Body Class</b>	<b>Body Type</b>	<b>Axles</b>	<b>Len</b>	<b>Fuel Type</b>
4V4MC9EG2FN 922322	02/07/2025	2015	VOLVO	VNM	Truck-Tractor	-	-	-	Diesel
1XKYD49X5NJ4 89872	01/27/2024	2022	KENWORTH	T680	Truck-Tractor	-	-	-	-
1XKYD49X3NJ4 89871	09/22/2022	2022	KENWORTH	T680	Truck-Tractor	-	-	-	-
1XKYD49X3NJ4 89971	09/17/2022	2022	KENWORTH	T680	Truck-Tractor	-	-	-	-
4V4NC9EHXKN 899833	10/14/2021	2019	VOLVO	VNL	Truck-Tractor	-	-	-	Diesel
<b>Equipment Details Trailers ToC</b>									
<b>VIN</b>	<b>Latest Insp Date</b>	<b>Year</b>	<b>Make</b>	<b>Model</b>	<b>Body Class</b>	<b>Body Type</b>	<b>Axles</b>	<b>Len</b>	<b>Fuel Type</b>
1GRAA0623KW 102926	02/07/2025	2019	GREAT DANE	Great Dane Trailers	-	-	2	53	-
527SR5323KL0 14882	01/27/2024	2019	CIMC REEFER TRAILER INC	CIMC REEFER TRAILER,INC.	Trailer	Van Trailer	2	53	-
1JJV532D7LL22 3445	09/26/2022	2020	WABASH NATIONAL	Dry Van Duraplate	Trailer	Van Trailer	2	53	-
3UTVS2531M84 36602	06/30/2022	2021	-	Utility Trailer Manufacturer	Trailer	Van Trailer	2	53	-



1JJV532B0HL961058	04/27/2022	2017	WABASH NATIONAL	Refrigerated Van	Trailer	Van Trailer	2	53	-
1JJV532BXHL961083	12/01/2021	2017	WABASH NATIONAL	Refrigerated Van	Trailer	Van Trailer	2	53	-

### Vehicle Age **ToC**

Year	# Power Units	PU Percentage	# Trailers	Trailres Percentage
2022	1	50.00%	0	0.00%
2019	0	0.00%	2	100.00%
2015	1	50.00%	0	0.00%

Based on 24 months of inspection data, see the live report for more options

### States of Power Unit Registrations **ToC**

State	CA	FL	IN	NC	NM	WI
Number of Power Units	4	1	1	1	1	1

### Equipment Acquisitions - Table **ToC**

	Power Units inspected for 1st time in past 12 months	Power Units inspected for 1st time in past 24 months	Power Units inspected during entire date range	Trailers inspected for 1st time in past 12 months	Trailers inspected for 1st time in past 24 months	Trailers inspected during entire date range
Unique VINs	1	2	5	1	2	6
Unique License Plates	1	2	5	1	2	6
License Plate States	1	1	1	1	1	3

### Driver Details **ToC** Driver Details (based on MCS-150 dated 11/8/2024)

	Within 100 mi	Beyond 100 mi	TOTAL
# Drivers Interstate	0	3	3
# Drivers Intrastate	0	0	0
TOTAL	0	3	/

Avg. # Trip Lease Drivers/Mo: 0 # Drivers Grand Total: 3 # Drivers Commercially Licensed: 3

### Shared VIN Summary **ToC**

Dot No	Company Name	City	State	PU Owned	PU Leased	Trailers Owned	Trailers Leased	VIN	Unit Type	Most recent Insp Date
3029484	SAHAJ TRUCKING INC	OAKLEY	CA	6	0	0	45	4V4MC9EG2FN922322	Power Unit	05/2024

### SHIPPERS DETAIL **ToC** based on Inspection results for the last 4 years

Shipper Name	Number of Inspections	Shipper Name	Number of Inspections
No Shipper listed	5	ALPINE FRESH	1
CHRISTOPHER RANCH	1	GSC LOGISTICS	1
KINGDOM FRESH	1	LIMONEIRA CO	1
RIO VISTA VENTURES LLC	1		



## Carrier Underwriting Report Safety Summary ToC

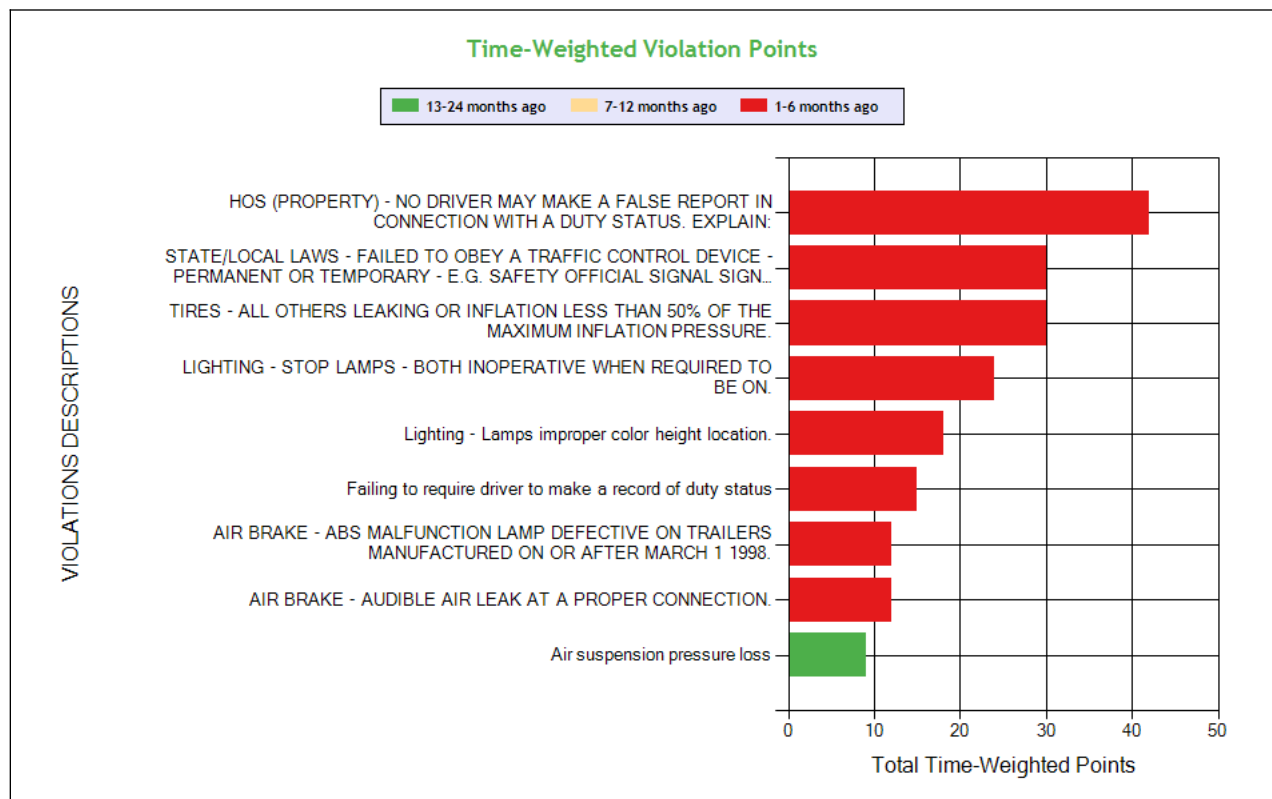
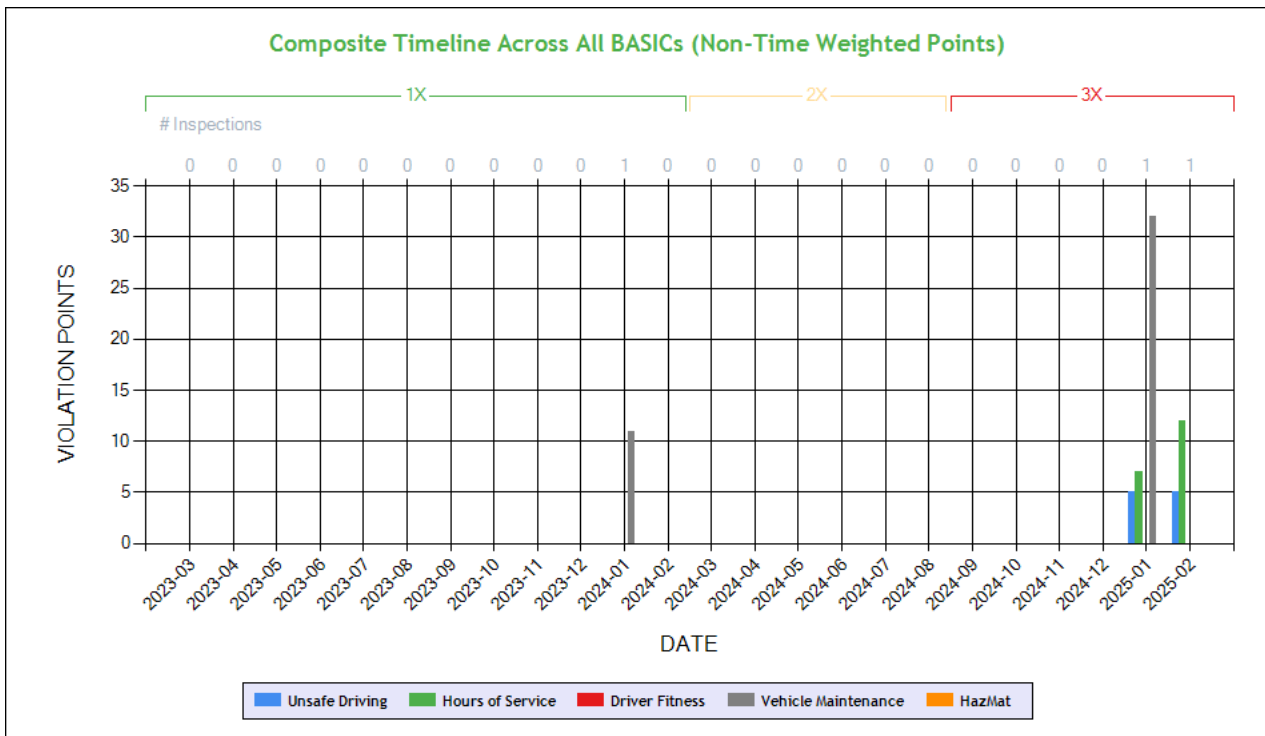

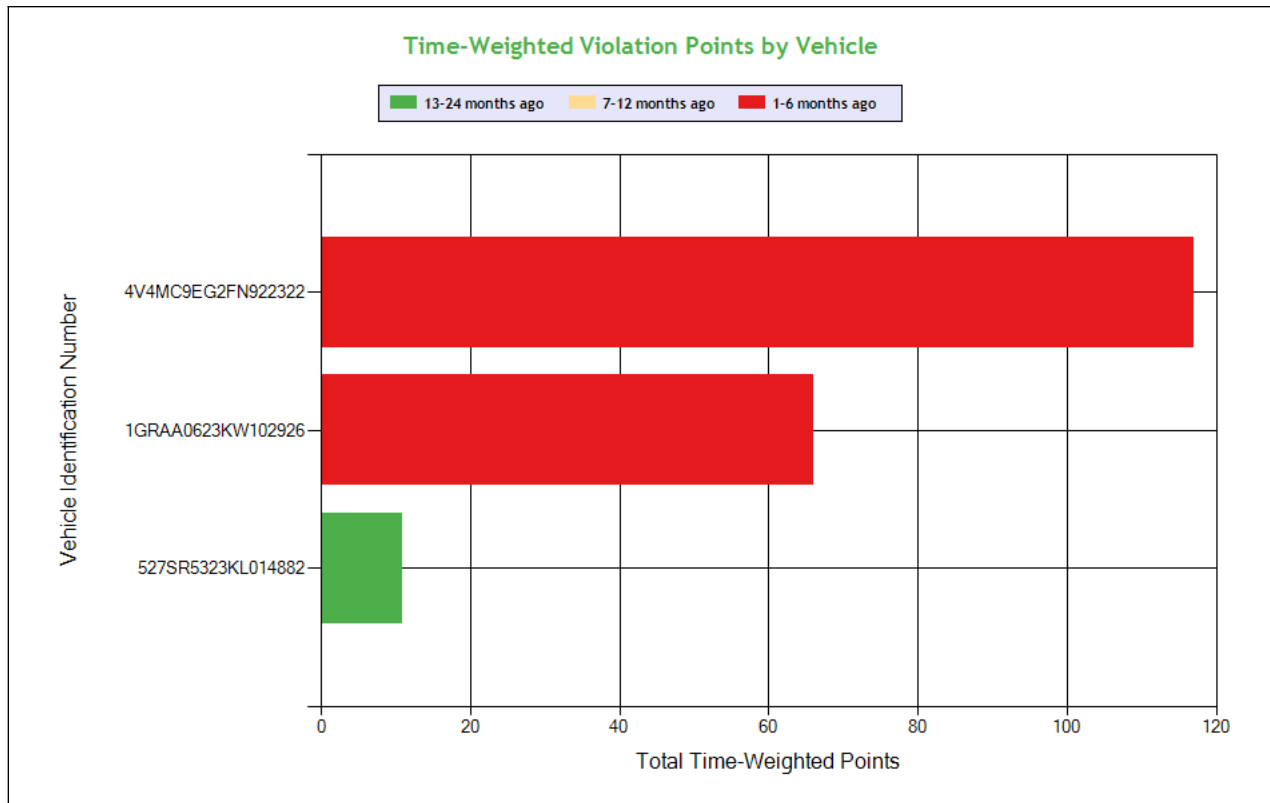

See the Excel file for the complete analysis

# Violations is in (1-6/7-12/13-24mo)

Shaded = Out Of Service Violation												
Violation Group			False Log	Tires	Dangerous Driving	Lighting	Lighting	Incomplete/Wrong Log	Brakes All Others	Brakes All Others	Suspension	Not used in SMS Calculation
Violation Description	Total Time-weighted Points by VIN	% of Total Time-weighted Points by VIN	HOS (PROPERTY) - NO DRIVER MAY MAKE A FALSE REPORT IN CONNECTION WITH A DUTY STATUS. EXPLAIN:	TIRES - ALL OTHERS LEAKING OR INFLATION LESS THAN 50% OF THE MAXIMUM INFLATION PRESSURE.	STATE/LOCAL LAWS - FAILED TO OBEY A TRAFFIC CONTROL DEVICE - PERMANENT OR TEMPORARY - E.G. SAFETY OFFICIAL SIGNAL SIGN LIGHT LANE MARKING OTHER.	LIGHTING - STOP LAMPS - BOTH INOPERATIVE WHEN REQUIRED TO BE ON.	Lighting - Lamps improper color height location.	Failing to require driver to make a record of duty status	AIR BRAKE - AUDIBLE AIR LEAK AT A PROPER CONNECTION.	AIR BRAKE - ABS MALFUNCTION LAMP DEFECTIVE ON TRAILERS MANUFACTURED ON OR AFTER MARCH 1 1998.	Air suspension pressure loss	BRAKES OUT OF SERVICE: The number of defective brakes is equal to or greater than 20 percent of the service brakes on the vehicle or combination
Driver Resp			Yes	Yes	Yes	Yes	No	Yes	Yes	Yes	No	N/A
Total Time-weighted Points			42	30	30	24	18	15	12	12	9	2
% Total Time-Wt Pts			21.65	15.46	15.46	12.37	9.28	7.73	6.19	6.19	4.64	1.03
4V4MC9EG2FN922322	117	60.31	42 (2/0/0)		30 (2/0/0)		18 (1/0/0)	15 (1/0/0)	12 (1/0/0)			
1GRAA0623KW102926	66	34.02		30 (1/0/0)		24 (1/0/0)				12 (1/0/0)		
527SR5323KL014882	11	5.67									9 (0/0/1)	2 (0/0/1)



## SAFETY ANALYSIS ToC

### Unsafe Driving

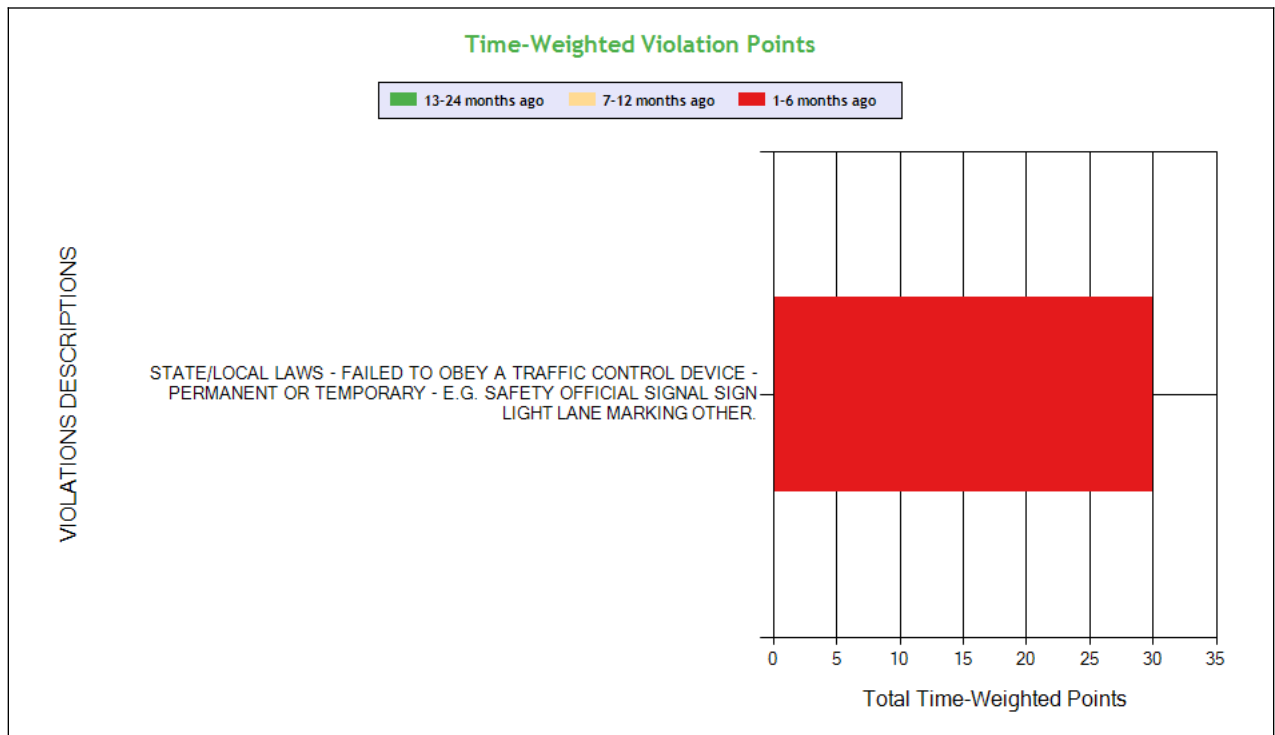
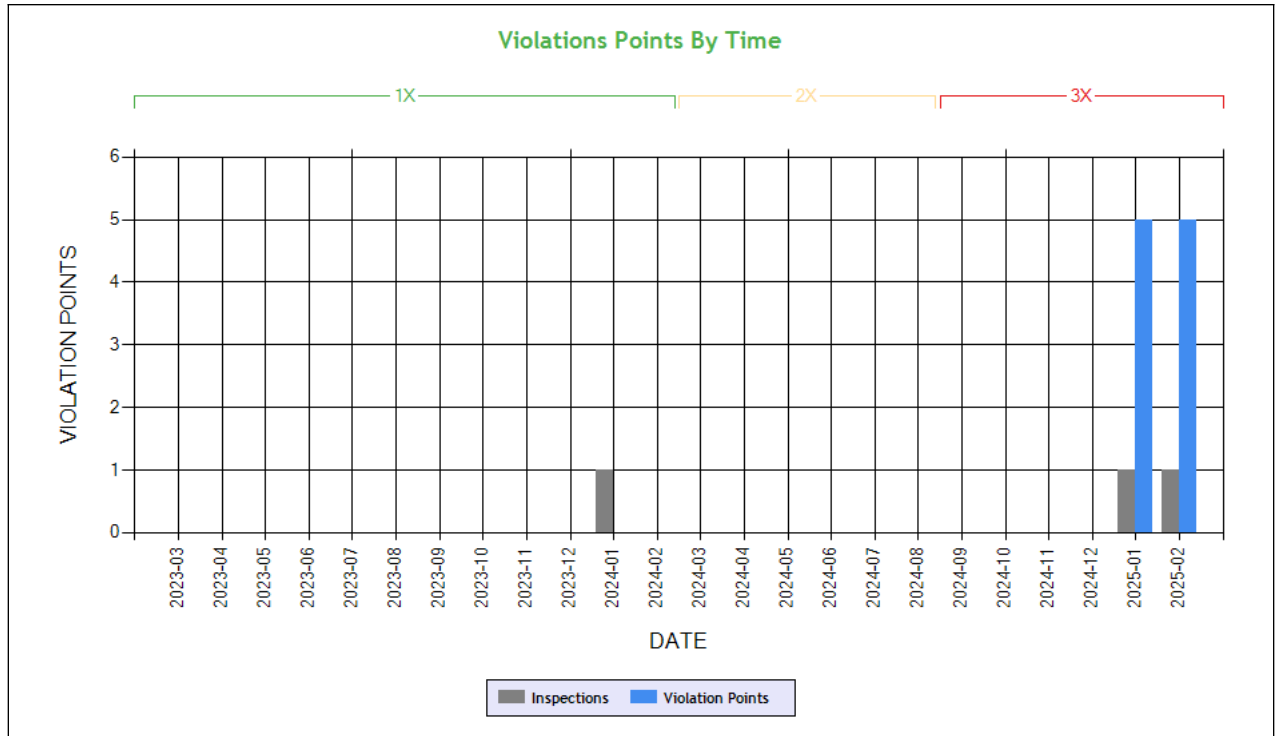

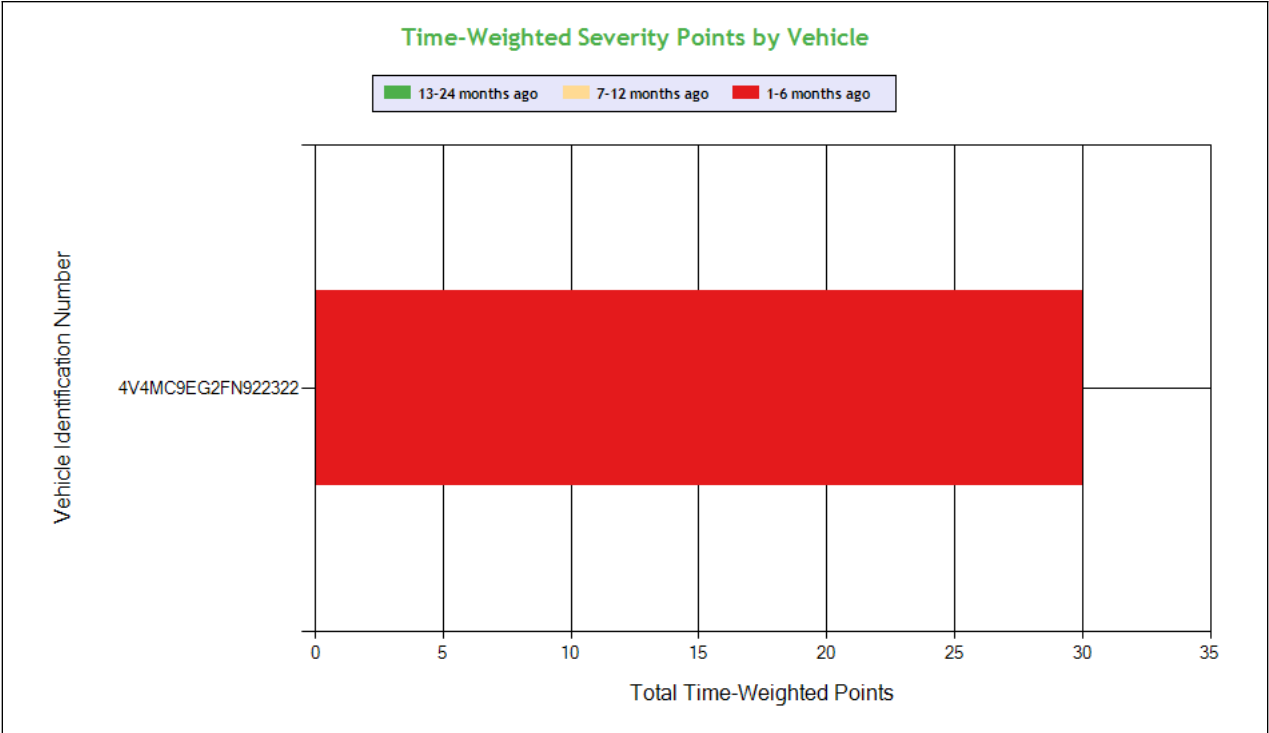

See the Excel file for the complete analysis # Violations is in (1-6/7-12/13-24mo)

Shaded = Out Of Service Violation			
Violation Group			Dangerous Driving
Violation Description	Total Time-weighted Points by VIN	% of Total Time-weighted Points by VIN	STATE/LOCAL LAWS - FAILED TO OBEY A TRAFFIC CONTROL DEVICE - PERMANENT OR TEMPORARY - E.G. SAFETY OFFICIAL SIGNAL SIGN LIGHT LANE MARKING OTHER.
Driver Resp			Yes
Total Time-weighted Points			30
% Total Time-Wt Pts			100
4V4MC9EG2FN922322	30	100	30 (2/0/0)

HOS Compliance



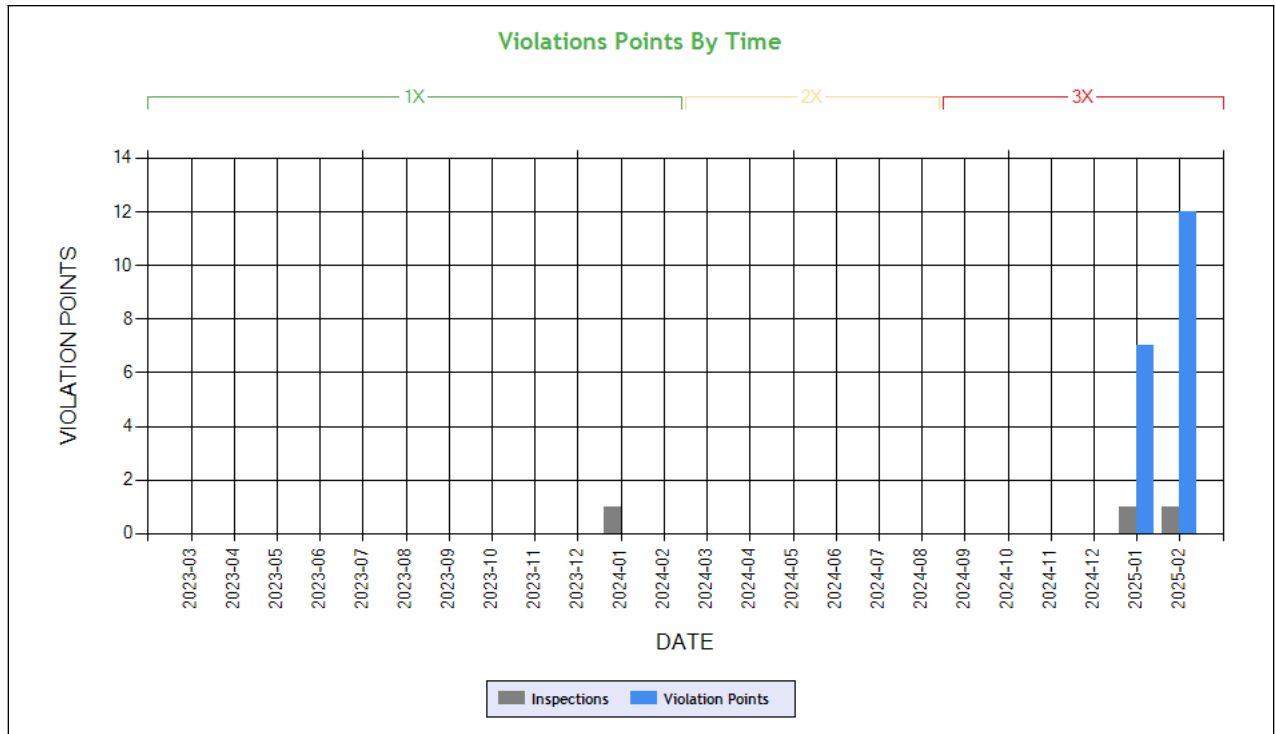

**Carrier Software**  
 1-800-646-5152  
 info@CarrierSoftware.com

**CONFIDENTIAL - Intended for use by Amerigo Insurance Agency - Date: 4/4/2025**  
**BABA DEEP SINGH TRUCKING INC - DOT# 3581694 / MC1210057**  
**DBA: BDS**

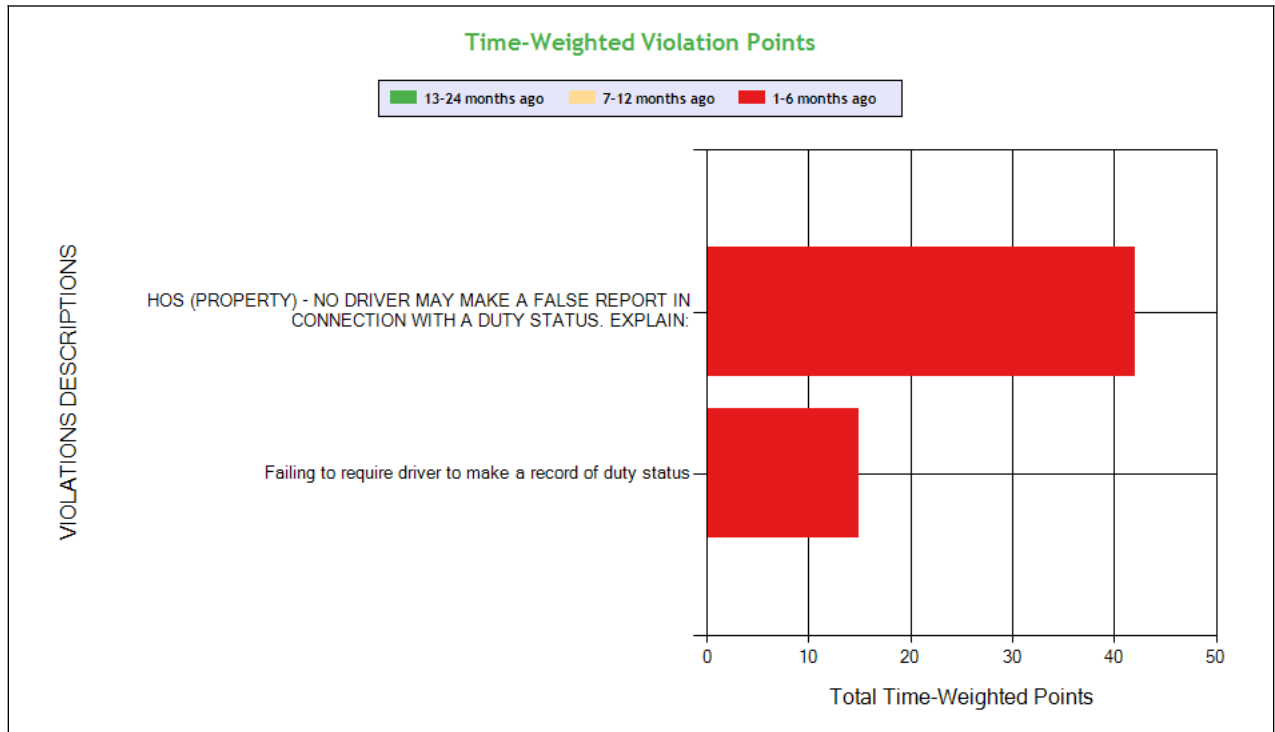

See the Excel file for the complete analysis

# Violations is in (1-6/7-12/13-24mo)

Shaded = Out Of Service Violation

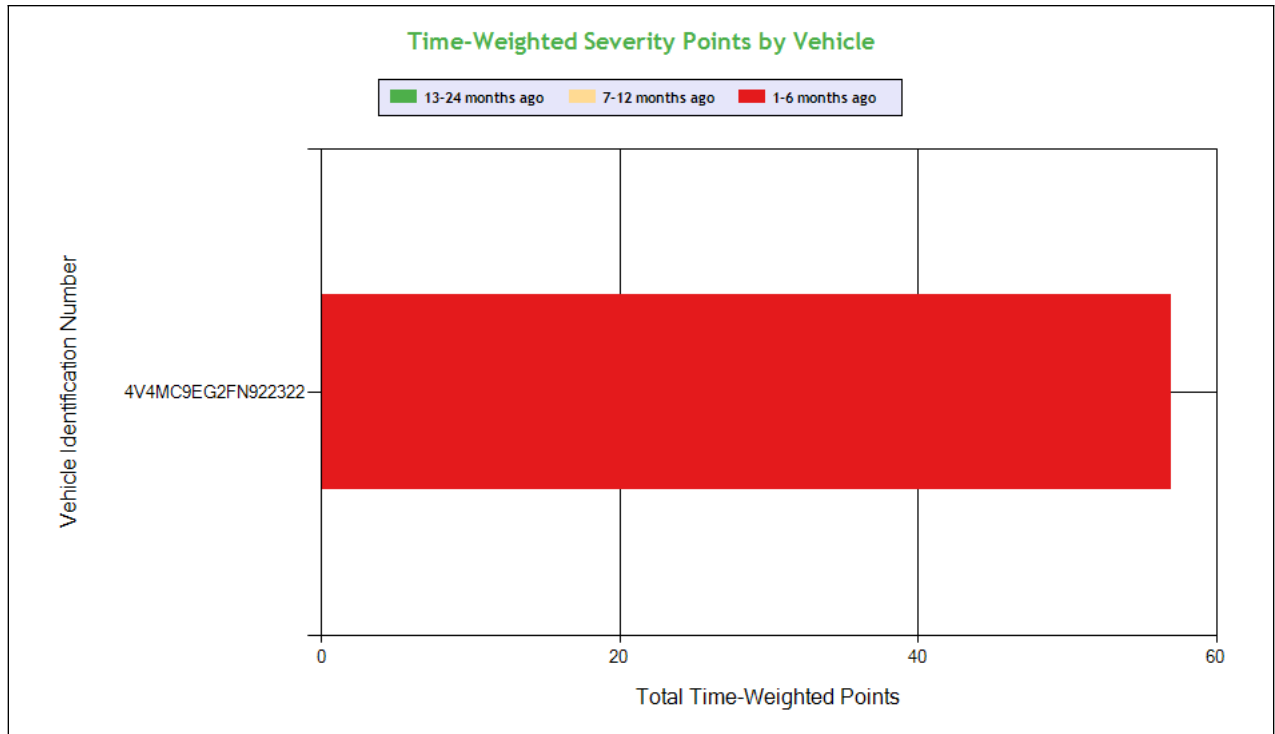

**Carrier Software**  
 1-800-646-5152  
 info@CarrierSoftware.com

**CONFIDENTIAL - Intended for use by Amerigo Insurance Agency - Date: 4/4/2025**

**BABA DEEP SINGH TRUCKING INC - DOT# 3581694 / MC1210057**

**DBA: BDS**

Violation Group			False Log	Incomplete/Wrong Log
Violation Description	Total Time-weighted Points by VIN	% of Total Time-weighted Points by VIN	HOS (PROPERTY) - NO DRIVER MAY MAKE A FALSE REPORT IN CONNECTION WITH A DUTY STATUS. EXPLAIN:	Failing to require driver to make a record of duty status
Driver Resp			Yes	Yes
Total Time-weighted Points			42	15
% Total Time-Wt Pts			73.68	26.32
4V4MC9EG2FN922322	57	100	42 (2/0/0)	15 (1/0/0)



**Driver Fitness**

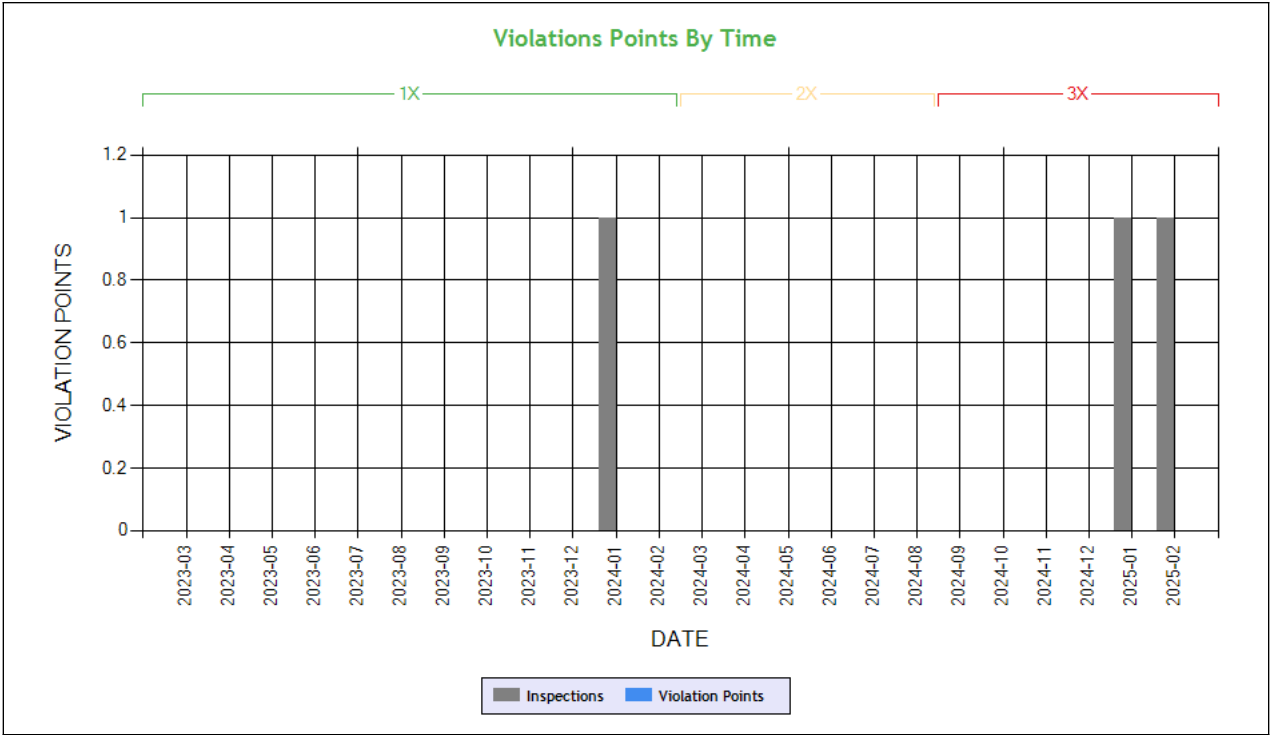

**Time-Weighted Violation Points - no data available to draw a chart**  
**Time-Weighted Severity Points by Vehicle - no data available to draw a chart**

See the Excel file for the complete analysis # Violations is in (1-6/7-12/13-24mo)

Shaded = Out Of Service Violation		
Violation Group		
Violation Description	Total Time-weighted Points by VIN	% of Total Time-weighted Points by VIN
Driver Resp		
Total Time-weighted Points		
% Total Time-Wt Pts		



Vehicle Maintenance

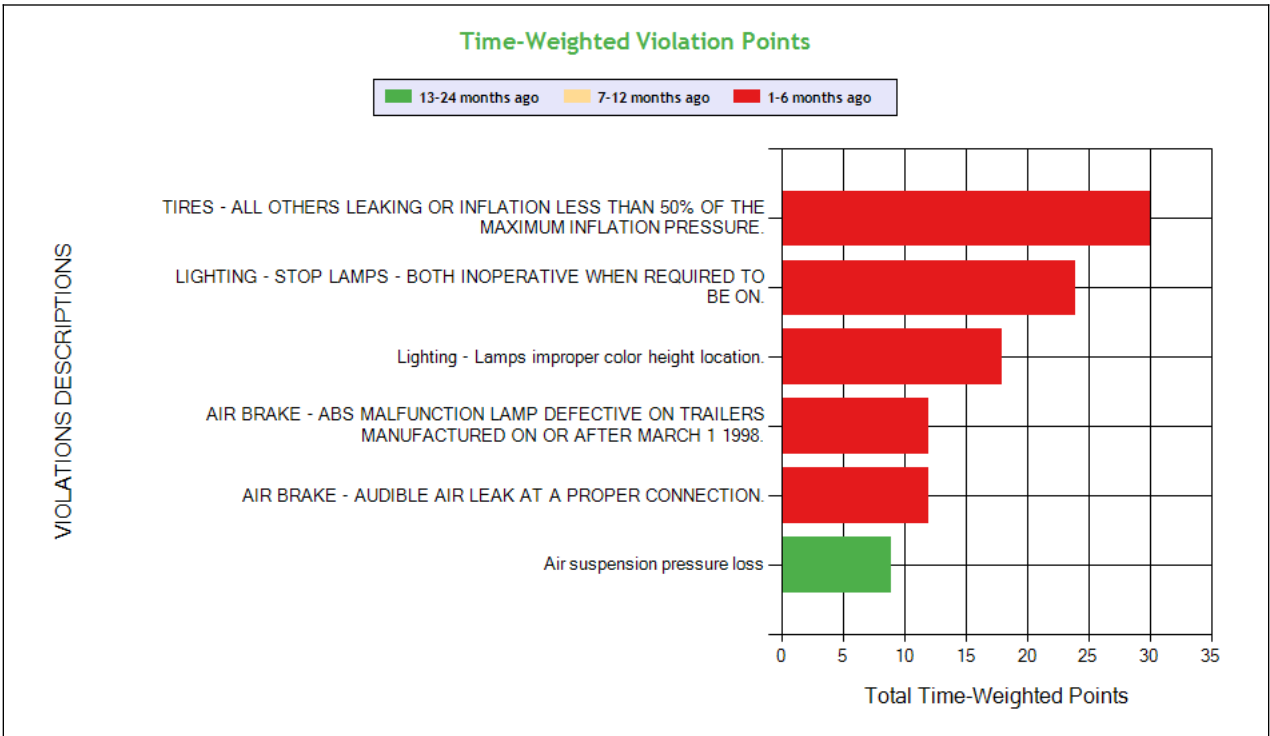
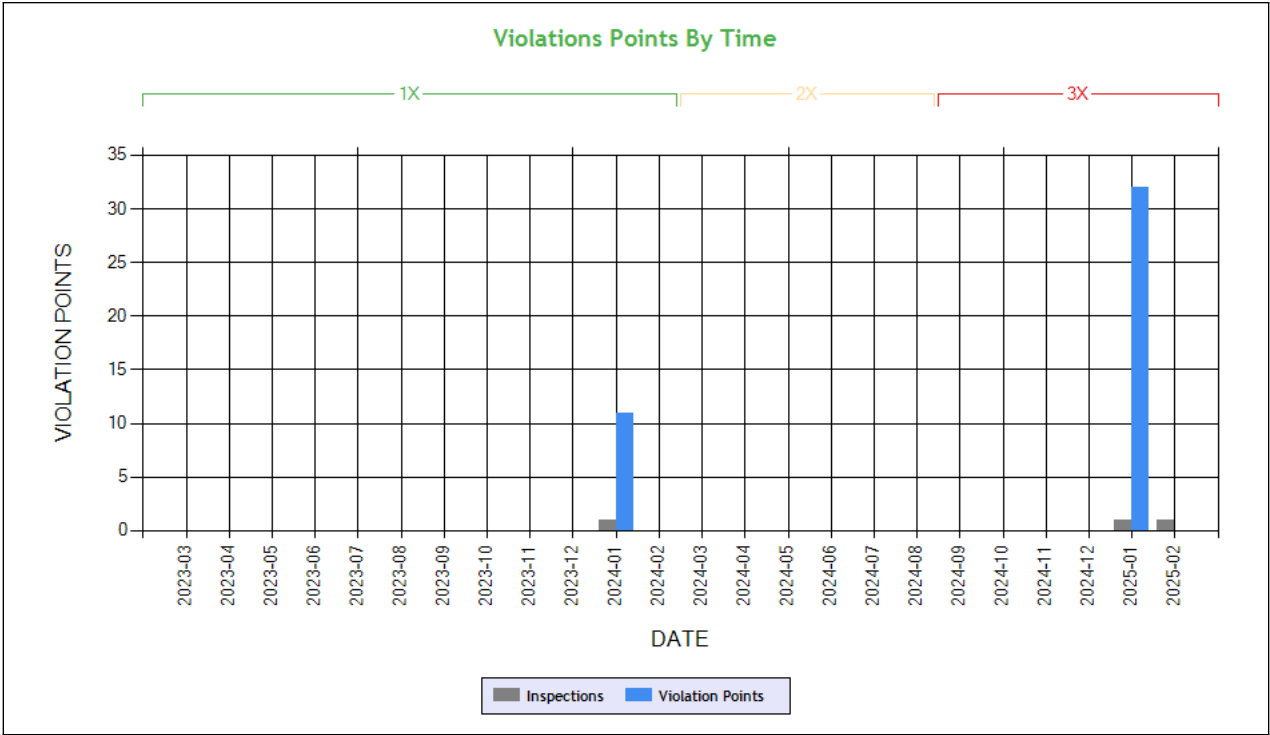

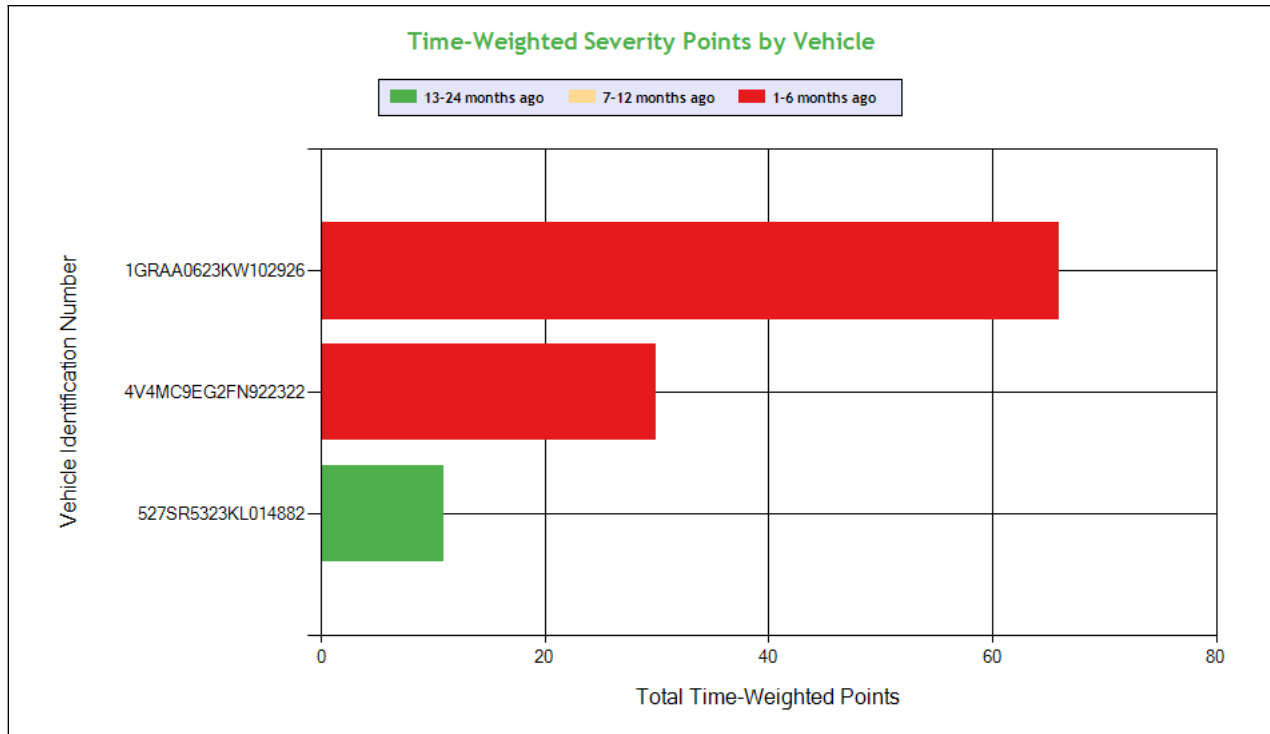

**Carrier Software**  
 1-800-646-5152  
 info@CarrierSoftware.com

**CONFIDENTIAL - Intended for use by Amerigo Insurance Agency - Date: 4/4/2025**  
**BABA DEEP SINGH TRUCKING INC - DOT# 3581694 / MC1210057**  
**DBA: BDS**

See the Excel file for the complete analysis

# Violations is in (1-6/7-12/13-24mo)

Shaded = Out Of Service Violation									
Violation Group			Tires	Lighting	Lighting	Brakes All Others	Brakes All Others	Suspension	Not used in SMS Calculation
Violation Description	Total Time-weighted Points by VIN	% of Total Time-weighted Points by VIN	TIRES - ALL OTHERS LEAKING OR INFLATION LESS THAN 50% OF THE MAXIMUM INFLATION PRESSURE.	LIGHTING - STOP LAMPS - BOTH INOPERATIVE WHEN REQUIRED TO BE ON.	Lighting - Lamps improper color height location.	AIR BRAKE - AUDIBLE AIR LEAK AT A PROPER CONNECTION.	AIR BRAKE - ABS MALFUNCTION LAMP DEFECTIVE ON TRAILERS MANUFACTURED ON OR AFTER MARCH 1 1998.	Air suspension pressure loss	BRAKES OUT OF SERVICE: The number of defective brakes is equal to or greater than 20 percent of the service brakes on the vehicle or combination
Driver Resp			Yes	Yes	No	Yes	Yes	No	N/A
Total Time-weighted Points			30	24	18	12	12	9	2
% Total Time-Wt Pts			28.04	22.43	16.82	11.21	11.21	8.41	1.87
1GRAA0623KW102926	66	61.68	30 (1/0/0)	24 (1/0/0)			12 (1/0/0)		
4V4MC9EG2FN922322	30	28.04			18 (1/0/0)	12 (1/0/0)			
527SR5323KL014882	11	10.28						9 (0/0/1)	2 (0/0/1)

#### COLOR CODED CRASH TABLE ToC

Color KEY	Color Code		
	Green	Orange	Red
Citation	No	Unknown	Yes
HazMat Release	No		Yes
Tow Away	No	Yes	
Time Weight	1	2	3
Severity Weight	1		2-3



Injuries	0	1-2	3 or more
Fatalities	0		1 or more
Vehicles in Crash	0-1	2	3 or more
Light Condition	Daylight	Dawn; Dusk	Dark- Not Lighted; Dark-Lighted; Dark- Unknown Roadway Lighting
Road Surface	Dry	Wet; Water(Standing, Moving); Slush	Snow; Ice; Sand; Mud; Dirt; Oil or Gravel
Weather Condition	No Adverse Conditions	Rain; Sleet; Blowing Sand; Soil, Dirt Or Snow	Snow; Fog; Severe Crosswinds

		<b>Driver Name</b>
<b>1XKYD49X5NJ489872</b>	<b>4V4NC9EHXKN899833</b>	<b>VIN</b>
0	0	<b>Time Weight</b>
1	1	<b>Severity Weight</b>
0	0	<b>Fatalities</b>
0	0	<b>Injuries</b>
Yes	No	<b>Citation</b>
Dry	Dry	<b>Road Surface Condition</b>
No Adverse Condition	No Adverse Condition	<b>Weather Condition</b>
Daylight	Dark-Not Lighted	<b>Light Condition</b>
Y	Y	<b>Tow-Away</b>
	N	<b>HM Released</b>
1	4	<b>Vehicles In Crash</b>
Seq. #1: Collision involving fixed object;	Seq. #1: Collision involving motor vehicle in transport; Seq. #2: Collision involving parked motor vehicle; Seq. #3: Non collision overturn (rollover); Seq. #4: Collision involving fixed object;	<b>Sequence of Events</b>
NJ	CA	<b>Crash State</b>
NJ0022150407	CA5252200174	<b>Report Number</b>
9/20/2022	1/14/2022	<b>Date</b>
Tractor/Semitrailer	Tractor/Semitrailer	<b>Vehicle Configuration</b>
Intermodal	Van/Enclosed Box	<b>Cargo Body Type</b>
21	50	<b>Driver Age</b>
CA	CA	<b>Driver License State</b>



**LEGEND**

**Vehicle Information**

**Inspection for DOT # being analyzed**

**Inspection for Different DOT #**

**Crash Information for specific VIN**

**INSPECTIONS WITH SHARED EQUIPMENT:** **ToC** This section only contains inspection data on VINs where the vehicle was inspected under the DOT number being analyzed, then a different DOT number and then subsequently under the DOT number being analyzed.

**POWER UNIT Inspections Section**

<b>VIN: 4V4MC9EG2FN922322</b>				<b>Unit: Truck Tractor</b>		<b>Year: 2015</b>	<b>Make: VOLVO</b>	
<b>Crash Report No.</b>	<b>DOT</b>	<b>Date</b>	<b>State</b>	<b>Fatalities</b>	<b>Injuries</b>	<b>Tow Away</b>	<b>Vehicles Involved</b>	
TN0300636329	1397071	07/08/2020	TN	0	0	Yes	2	
<b>DOT No: 3581694</b>		<b>Docket No: MC1210057</b>		<b>Name: BABA DEEP SINGH TRUCKING INC</b>			<b>Interstate: Yes</b>	
<b>Date</b>	<b>Unit License</b>	<b>Unit Lic State</b>	<b>Violation Unit</b>	<b>Violation Description</b>		<b>Severity</b>	<b>OOS</b>	<b>Citation</b>
02/07/2025	ZP38369	CA	D	392.2SLLTCD - STATE/LOCAL LAWS - FAILED TO OBEY A TRAFFIC CONTROL DEVICE - PERMANENT OR TEMPORARY - E.G. SAFETY OFFICIAL SIGNAL SIGN LIGHT LANE MARKING OTHER.		5	No	AK0BGHE
02/07/2025	ZP38369	CA	D	395.8A - Failing to require driver to make a record of duty status		5	No	
02/07/2025	ZP38369	CA	D	395.8EHOSPD - HOS (PROPERTY) - NO DRIVER MAY MAKE A FALSE REPORT IN CONNECTION WITH A DUTY STATUS. EXPLAIN:		7	No	
01/31/2025	ZP38369	CA	1	393.11A1LCHL - Lighting - Lamps improper color height location.		6	No	
01/31/2025	ZP38369	CA	1	393.45DB - AIR BRAKE - AUDIBLE AIR LEAK AT A PROPER CONNECTION.		4	No	
01/31/2025	ZP38369	CA	D	392.2SLLTCD - STATE/LOCAL LAWS - FAILED TO OBEY A TRAFFIC CONTROL DEVICE - PERMANENT OR TEMPORARY - E.G. SAFETY OFFICIAL SIGNAL SIGN LIGHT LANE MARKING OTHER.		5	No	BJ120663-4
01/31/2025	ZP38369	CA	D	395.8EHOSPD - HOS (PROPERTY) - NO DRIVER MAY MAKE A FALSE REPORT IN CONNECTION WITH A DUTY STATUS. EXPLAIN:		7	No	
<b>DOT No: 3029484</b>		<b>Docket No: MC1495511</b>		<b>Name: SAHAJ TRUCKING INC</b>			<b>Interstate: Yes</b>	
<b>Date</b>	<b>Unit License</b>	<b>Unit Lic State</b>	<b>Violation Unit</b>	<b>Violation Description</b>		<b>Severity</b>	<b>OOS</b>	<b>Citation</b>
05/23/2024	YP79929	CA	-	-		-	-	-
05/15/2024	YP79929	CA	-	-		-	-	-
04/26/2024	YP79929	CA	1	392.2 - Operating a commercial motor vehicle not in accordance with the laws, ordinances, and regulations of the jurisdiction in which it is being operated - Unsafe Driving		0	No	
04/19/2024	YP79929	CA	D	392.2SLLSWZ - State/Local Laws - Speeding work/construction zone		10	No	
02/25/2024	YP79929	CA	-	-		-	-	-
11/17/2023	YP79929	CA	-	-		-	-	-
09/15/2023	4V39843	CA	-	-		-	-	-
09/12/2023	YP79929	CA	-	-		-	-	-
09/01/2023	YP79929	CA	1	393.9H - Inoperative head lamps		6	No	CW954177
08/11/2023	YP79929	CA	-	-		-	-	-
02/09/2023	YP79929	CA	-	-		-	-	-
<b>DOT No: 3581694</b>		<b>Docket No: MC1210057</b>		<b>Name: BABA DEEP SINGH TRUCKING INC</b>			<b>Interstate: Yes</b>	
<b>Date</b>	<b>Unit License</b>	<b>Unit Lic State</b>	<b>Violation Unit</b>	<b>Violation Description</b>		<b>Severity</b>	<b>OOS</b>	<b>Citation</b>
09/26/2022	YP53494	CA	1	393.47A - Inadequate brakes for safe stopping		4	Yes	VERBAL
04/27/2022	YP53494	CA	D	392.2SLLS2 - State/Local Laws - Speeding 6-10 miles per hour over the speed limit		4	No	
<b>DOT No: 3404611</b>		<b>Docket No: MC1096922</b>		<b>Name: GURI LOGISTICS INC</b>			<b>Interstate: Yes</b>	



Date	Unit License	Unit Lic State	Violation Unit	Violation Description	Severity	OOS	Citation
10/16/2021	YP36868	CA	-	-	-	-	-
10/12/2021	YP36868	CA	-	-	-	-	-
<b>DOT No: 1397071</b>		<b>Docket No: MC530754</b>		<b>Name: TLC EXPRESS LLC</b>		<b>Interstate: Yes</b>	
Date	Unit License	Unit Lic State	Violation Unit	Violation Description	Severity	OOS	Citation
02/05/2021	E6306HY	TN	-	-	-	-	-
12/08/2020	E6306HY	TN	-	-	-	-	-
05/07/2019	E6306HY	TN	-	-	-	-	-

### TRAILER Inspections Section

No data





**LEGEND**

**Vehicle Information**

**Inspection for DOT # being analyzed**

**Inspection for Different DOT #**

**Crash Information for specific VIN**

**INSPECTION DETAILS for ALL Inspections**

PDF shows the first 100 Power Unit & Trailer VINs with most recent inspections using data from the last 4 years

**POWER UNIT Inspections Section**

<b>VIN: 4V4MC9EG2FN922322</b>				<b>Unit: Truck Tractor</b>		<b>Year: 2015</b>	<b>Make: VOLVO</b>	
<b>Crash Report No.</b>	<b>DOT</b>	<b>Date</b>	<b>State</b>	<b>Fatalities</b>	<b>Injuries</b>	<b>Tow Away</b>	<b>Vehicles Involved</b>	
TN0300636329	1397071	07/08/2020	TN	0	0	Yes	2	
<b>DOT No: 3581694</b>		<b>Docket No: MC1210057</b>		<b>Name: BABA DEEP SINGH TRUCKING INC</b>			<b>Interstate: Yes</b>	
<b>Date</b>	<b>Unit License</b>	<b>Unit Lic State</b>	<b>Violation Unit</b>	<b>Violation Description</b>		<b>Severity</b>	<b>OOS</b>	<b>Citation</b>
02/07/2025	ZP38369	CA	D	392.2SLLTCD - STATE/LOCAL LAWS - FAILED TO OBEY A TRAFFIC CONTROL DEVICE - PERMANENT OR TEMPORARY - E.G. SAFETY OFFICIAL SIGNAL SIGN LIGHT LANE MARKING OTHER.		5	No	AK0BGHE
02/07/2025	ZP38369	CA	D	395.8A - Failing to require driver to make a record of duty status		5	No	
02/07/2025	ZP38369	CA	D	395.8EHOSPD - HOS (PROPERTY) - NO DRIVER MAY MAKE A FALSE REPORT IN CONNECTION WITH A DUTY STATUS. EXPLAIN:		7	No	
01/31/2025	ZP38369	CA	1	393.11A1LCHL - Lighting - Lamps improper color height location.		6	No	
01/31/2025	ZP38369	CA	1	393.45DB - AIR BRAKE - AUDIBLE AIR LEAK AT A PROPER CONNECTION.		4	No	
01/31/2025	ZP38369	CA	D	392.2SLLTCD - STATE/LOCAL LAWS - FAILED TO OBEY A TRAFFIC CONTROL DEVICE - PERMANENT OR TEMPORARY - E.G. SAFETY OFFICIAL SIGNAL SIGN LIGHT LANE MARKING OTHER.		5	No	BJ120663-4
01/31/2025	ZP38369	CA	D	395.8EHOSPD - HOS (PROPERTY) - NO DRIVER MAY MAKE A FALSE REPORT IN CONNECTION WITH A DUTY STATUS. EXPLAIN:		7	No	
<b>DOT No: 3029484</b>		<b>Docket No: MC1495511</b>		<b>Name: SAHAJ TRUCKING INC</b>			<b>Interstate: Yes</b>	
<b>Date</b>	<b>Unit License</b>	<b>Unit Lic State</b>	<b>Violation Unit</b>	<b>Violation Description</b>		<b>Severity</b>	<b>OOS</b>	<b>Citation</b>
05/23/2024	YP79929	CA	-	-		-	-	-
05/15/2024	YP79929	CA	-	-		-	-	-
04/26/2024	YP79929	CA	1	392.2 - Operating a commercial motor vehicle not in accordance with the laws, ordinances, and regulations of the jurisdiction in which it is being operated - Unsafe Driving		0	No	
04/19/2024	YP79929	CA	D	392.2SLLSWZ - State/Local Laws - Speeding work/construction zone		10	No	
02/25/2024	YP79929	CA	-	-		-	-	-
11/17/2023	YP79929	CA	-	-		-	-	-
09/15/2023	4V39843	CA	-	-		-	-	-
09/12/2023	YP79929	CA	-	-		-	-	-
09/01/2023	YP79929	CA	1	393.9H - Inoperative head lamps		6	No	CW954177
08/11/2023	YP79929	CA	-	-		-	-	-
02/09/2023	YP79929	CA	-	-		-	-	-
<b>DOT No: 3581694</b>		<b>Docket No: MC1210057</b>		<b>Name: BABA DEEP SINGH TRUCKING INC</b>			<b>Interstate: Yes</b>	
<b>Date</b>	<b>Unit License</b>	<b>Unit Lic State</b>	<b>Violation Unit</b>	<b>Violation Description</b>		<b>Severity</b>	<b>OOS</b>	<b>Citation</b>
09/26/2022	YP53494	CA	1	393.47A - Inadequate brakes for safe stopping		4	Yes	VERBAL
04/27/2022	YP53494	CA	D	392.2SLLS2 - State/Local Laws - Speeding 6-10 miles per hour over the speed limit		4	No	
<b>DOT No: 3404611</b>		<b>Docket No: MC1096922</b>		<b>Name: GURI LOGISTICS INC</b>			<b>Interstate: Yes</b>	



Date	Unit License	Unit Lic State	Violation Unit	Violation Description	Severity	OOS	Citation
10/16/2021	YP36868	CA	-	-	-	-	-
10/12/2021	YP36868	CA	-	-	-	-	-
DOT No: 1397071		Docket No: MC530754		Name: TLC EXPRESS LLC		Interstate: Yes	
Date	Unit License	Unit Lic State	Violation Unit	Violation Description	Severity	OOS	Citation
02/05/2021	E6306HY	TN	-	-	-	-	-
12/08/2020	E6306HY	TN	-	-	-	-	-
05/07/2019	E6306HY	TN	-	-	-	-	-

VIN: 1XKYD49X5NJ489872		Unit: Truck Tractor		Year: 2022		Make: KENWORTH	
Crash Report No.	DOT	Date	State	Fatalities	Injuries	Tow Away	Vehicles Involved
NJ0022150407	3581694	09/20/2022	NJ	0	0	Yes	1
DOT No: 3816701		Docket No: MC1379563		Name: S&S TRANS CARGO INC		Interstate: Yes	
Date	Unit License	Unit Lic State	Violation Unit	Violation Description	Severity	OOS	Citation
02/15/2025	YP97851	CA	1	393.55C1 - ABS - all tractors manufactured on or after 3/1/1997 air brake system	4	No	
02/15/2025	YP97851	CA	C	395.24 - HOS (ELD) - ELD FORM AND MANNER	1	No	
02/15/2025	YP97851	CA	D	395.24 - HOS (ELD) - ELD FORM AND MANNER	1	No	
12/24/2024	YP97851	CA	1	393.9ALRLI - LIGHTING - TAIL LAMP - ANY INOPERATIVE.	6	No	
11/26/2024	YP97851	CA	1	392.2SLL	0	No	RK89593
DOT No: 3581694		Docket No: MC1210057		Name: BABA DEEP SINGH TRUCKING INC		Interstate: Yes	
Date	Unit License	Unit Lic State	Violation Unit	Violation Description	Severity	OOS	Citation
01/27/2024	YP97851	CA	-	-	-	-	-
12/22/2022	YP29322	CA	-	-	-	-	-

VIN: 1XKYD49X3NJ489871		Unit: Truck Tractor		Year: 2022		Make: KENWORTH	
DOT No: 3902070		Docket No: MC1437848		Name: AVTAR CARRIER INC		Interstate: Yes	
Date	Unit License	Unit Lic State	Violation Unit	Violation Description	Severity	OOS	Citation
03/03/2025	YP88946	CA	-	-	-	-	-
08/11/2024	YP88946	CA	-	-	-	-	-
05/29/2024	YP88946	CA	-	-	-	-	-
05/01/2024	YP88946	CA	-	-	-	-	-
02/15/2024	YP88946	CA	D	395.32BELDDFR - HOS (ELD) - DRIVER FAILED TO REVIEW ANY UNASSIGNED DRIVING TIME WHEN PROMPTED BY THE ELD	5	No	
02/15/2024	YP88946	CA	D	395.8EHOSPD - HOS (PROPERTY) - NO DRIVER MAY MAKE A FALSE REPORT IN CONNECTION WITH A DUTY STATUS. EXPLAIN:	7	No	
01/07/2024	YP88946	CA	1	393.95A - No/discharged/unsecured fire extinguisher	2	No	
08/23/2023	YP88946	CA	-	-	-	-	-
DOT No: 3581694		Docket No: MC1210057		Name: BABA DEEP SINGH TRUCKING INC		Interstate: Yes	
Date	Unit License	Unit Lic State	Violation Unit	Violation Description	Severity	OOS	Citation
09/22/2022	YP29323	CA	-	-	-	-	-
06/30/2022	YP29323	CA	D	392.22A - Failing to use hazard warning flashers	1	No	
06/30/2022	YP29323	CA	D	392.2PK - Unlawfully parking and/or leaving vehicle in the roadway	1	No	
12/01/2021	YP29323	CA	D	392.2SLLS3 - State/Local Laws - Speeding 11-14 miles per hour over the speed limit	7	No	KQ03344

VIN: 1XKYD49X3NJ489971		Unit: Truck Tractor		Year: 2022		Make: KENWORTH	
DOT No: 3581694		Docket No: MC1210057		Name: BABA DEEP SINGH TRUCKING INC		Interstate: Yes	
Date	Unit License	Unit Lic State	Violation Unit	Violation Description	Severity	OOS	Citation
09/17/2022	YP29323	CA	-	-	-	-	-

VIN: 4V4NC9EHXKN899833		Unit: Truck Tractor		Year: 2019		Make: VOLVO	
DOT No: 3581694		Docket No: MC1210057		Name: BABA DEEP SINGH TRUCKING INC		Interstate: Yes	



Date	Unit License	Unit Lic State	Violation Unit	Violation Description	Severity	OOS	Citation
10/14/2021	YP08974	CA	-	-	-	-	-
<b>DOT No: 3106722</b>		<b>Docket No: MC80522</b>		<b>Name: HEART TRANSPORTATION INC</b>		<b>Interstate: Yes</b>	
Date	Unit License	Unit Lic State	Violation Unit	Violation Description	Severity	OOS	Citation
03/30/2020	E58413	ON	D	392.82A1 - Using a hand-held mobile telephone while operating a CMV	10	No	
03/30/2020	E58413	ON	D	395.8AELD - ELD - No record of duty status (ELD Required)	5	Yes	
03/30/2020	E58413	ON	D	395.8K2 - Driver failing to retain previous 7 days' logs	5	Yes	
10/12/2019	E58413	ON	D	392.2ML - Failure to Maintain Lane	5	No	WARNING
04/09/2019	E58413	AB	D	392.16 - Failing to use seat belt while operating CMV	7	No	X3496734
09/29/2018	E-58413	AB	-	-	-	-	-
09/05/2018	E58413	ON	D	392.2SLLSWZ - State/Local Laws - Speeding work/construction zone	10	No	X3386364
09/05/2018	E58413	ON	D	395.15B - Onboard recording device information requirements not met	5	No	WARNING
07/10/2018	E58413	AB	1	107.620B - No Copy Of Us Dot Hazardous Materials Registration Number	0	No	
07/10/2018	E58413	AB	D	177.817E - Shipping paper accessibility	3	No	

### TRAILER Inspections Section

<b>VIN: 4V4MC9EG2FN922322</b>		<b>Unit: Truck Tractor</b>		<b>Year: 2015</b>		<b>Make: VOLVO</b>	
<b>Crash Report No.</b>	<b>DOT</b>	<b>Date</b>	<b>State</b>	<b>Fatalities</b>	<b>Injuries</b>	<b>Tow Away</b>	<b>Vehicles Involved</b>
TN0300636329	1397071	07/08/2020	TN	0	0	Yes	2
<b>DOT No: 3581694</b>		<b>Docket No: MC1210057</b>		<b>Name: BABA DEEP SINGH TRUCKING INC</b>		<b>Interstate: Yes</b>	
Date	Unit License	Unit Lic State	Violation Unit	Violation Description	Severity	OOS	Citation
02/07/2025	ZP38369	CA	D	392.2SLLTCD - STATE/LOCAL LAWS - FAILED TO OBEY A TRAFFIC CONTROL DEVICE - PERMANENT OR TEMPORARY - E.G. SAFETY OFFICIAL SIGNAL SIGN LIGHT LANE MARKING OTHER.	5	No	AK0BGHE
02/07/2025	ZP38369	CA	D	395.8A - Failing to require driver to make a record of duty status	5	No	
02/07/2025	ZP38369	CA	D	395.8EHOSPD - HOS (PROPERTY) - NO DRIVER MAY MAKE A FALSE REPORT IN CONNECTION WITH A DUTY STATUS. EXPLAIN:	7	No	
01/31/2025	ZP38369	CA	1	393.11A1LCHL - Lighting - Lamps improper color height location.	6	No	
01/31/2025	ZP38369	CA	1	393.45DB - AIR BRAKE - AUDIBLE AIR LEAK AT A PROPER CONNECTION.	4	No	
01/31/2025	ZP38369	CA	D	392.2SLLTCD - STATE/LOCAL LAWS - FAILED TO OBEY A TRAFFIC CONTROL DEVICE - PERMANENT OR TEMPORARY - E.G. SAFETY OFFICIAL SIGNAL SIGN LIGHT LANE MARKING OTHER.	5	No	BJ120663-4
01/31/2025	ZP38369	CA	D	395.8EHOSPD - HOS (PROPERTY) - NO DRIVER MAY MAKE A FALSE REPORT IN CONNECTION WITH A DUTY STATUS. EXPLAIN:	7	No	
<b>DOT No: 3029484</b>		<b>Docket No: MC1495511</b>		<b>Name: SAHAJ TRUCKING INC</b>		<b>Interstate: Yes</b>	



Date	Unit License	Unit Lic State	Violation Unit	Violation Description	Severity	OOS	Citation
05/23/2024	YP79929	CA	-	-	-	-	-
05/15/2024	YP79929	CA	-	-	-	-	-
04/26/2024	YP79929	CA	1	392.2 - Operating a commercial motor vehicle not in accordance with the laws, ordinances, and regulations of the jurisdiction in which it is being operated - Unsafe Driving	0	No	
04/19/2024	YP79929	CA	D	392.2SLLSWZ - State/Local Laws - Speeding work/construction zone	10	No	
02/25/2024	YP79929	CA	-	-	-	-	-
11/17/2023	YP79929	CA	-	-	-	-	-
09/15/2023	4V39843	CA	-	-	-	-	-
09/12/2023	YP79929	CA	-	-	-	-	-
09/01/2023	YP79929	CA	1	393.9H - Inoperative head lamps	6	No	CW954177
08/11/2023	YP79929	CA	-	-	-	-	-
02/09/2023	YP79929	CA	-	-	-	-	-

**DOT No: 3581694      Docket No: MC1210057      Name: BABA DEEP SINGH TRUCKING INC      Interstate: Yes**

Date	Unit License	Unit Lic State	Violation Unit	Violation Description	Severity	OOS	Citation
09/26/2022	YP53494	CA	1	393.47A - Inadequate brakes for safe stopping	4	Yes	VERBAL
04/27/2022	YP53494	CA	D	392.2SLLS2 - State/Local Laws - Speeding 6-10 miles per hour over the speed limit	4	No	

**DOT No: 3404611      Docket No: MC1096922      Name: GURI LOGISTICS INC      Interstate: Yes**

Date	Unit License	Unit Lic State	Violation Unit	Violation Description	Severity	OOS	Citation
10/16/2021	YP36868	CA	-	-	-	-	-
10/12/2021	YP36868	CA	-	-	-	-	-

**DOT No: 1397071      Docket No: MC530754      Name: TLC EXPRESS LLC      Interstate: Yes**

Date	Unit License	Unit Lic State	Violation Unit	Violation Description	Severity	OOS	Citation
02/05/2021	E6306HY	TN	-	-	-	-	-
12/08/2020	E6306HY	TN	-	-	-	-	-
05/07/2019	E6306HY	TN	-	-	-	-	-

**VIN: 1XKYD49X5NJ489872      Unit: Truck Tractor      Year: 2022      Make: KENWORTH**

Crash Report No.	DOT	Date	State	Fatalities	Injuries	Tow Away	Vehicles Involved
NJ0022150407	3581694	09/20/2022	NJ	0	0	Yes	1

**DOT No: 3816701      Docket No: MC1379563      Name: S&S TRANS CARGO INC      Interstate: Yes**

Date	Unit License	Unit Lic State	Violation Unit	Violation Description	Severity	OOS	Citation
02/15/2025	YP97851	CA	1	393.55C1 - ABS - all tractors manufactured on or after 3/1/1997 air brake system	4	No	
02/15/2025	YP97851	CA	C	395.24 - HOS (ELD) - ELD FORM AND MANNER	1	No	
02/15/2025	YP97851	CA	D	395.24 - HOS (ELD) - ELD FORM AND MANNER	1	No	
12/24/2024	YP97851	CA	1	393.9ALRLI - LIGHTING - TAIL LAMP - ANY INOPERATIVE.	6	No	
11/26/2024	YP97851	CA	1	392.2SLL	0	No	RK89593

**DOT No: 3581694      Docket No: MC1210057      Name: BABA DEEP SINGH TRUCKING INC      Interstate: Yes**

Date	Unit License	Unit Lic State	Violation Unit	Violation Description	Severity	OOS	Citation
01/27/2024	YP97851	CA	-	-	-	-	-
12/22/2022	YP29322	CA	-	-	-	-	-

**VIN: 1XKYD49X3NJ489871      Unit: Truck Tractor      Year: 2022      Make: KENWORTH**

**DOT No: 3902070      Docket No: MC1437848      Name: AVTAR CARRIER INC      Interstate: Yes**



Date	Unit License	Unit Lic State	Violation Unit	Violation Description	Severity	OOS	Citation
03/03/2025	YP88946	CA	-	-	-	-	-
08/11/2024	YP88946	CA	-	-	-	-	-
05/29/2024	YP88946	CA	-	-	-	-	-
05/01/2024	YP88946	CA	-	-	-	-	-
02/15/2024	YP88946	CA	D	395.32BELDDFR - HOS (ELD) - DRIVER FAILED TO REVIEW ANY UNASSIGNED DRIVING TIME WHEN PROMPTED BY THE ELD	5	No	
02/15/2024	YP88946	CA	D	395.8EHOSPD - HOS (PROPERTY) - NO DRIVER MAY MAKE A FALSE REPORT IN CONNECTION WITH A DUTY STATUS. EXPLAIN:	7	No	
01/07/2024	YP88946	CA	1	393.95A - No/discharged/unsecured fire extinguisher	2	No	
08/23/2023	YP88946	CA	-	-	-	-	-
<b>DOT No: 3581694</b>		<b>Docket No: MC1210057</b>		<b>Name: BABA DEEP SINGH TRUCKING INC</b>		<b>Interstate: Yes</b>	
Date	Unit License	Unit Lic State	Violation Unit	Violation Description	Severity	OOS	Citation
09/22/2022	YP29323	CA	-	-	-	-	-
06/30/2022	YP29323	CA	D	392.22A - Failing to use hazard warning flashers	1	No	
06/30/2022	YP29323	CA	D	392.2PK - Unlawfully parking and/or leaving vehicle in the roadway	1	No	
12/01/2021	YP29323	CA	D	392.2SLLS3 - State/Local Laws - Speeding 11-14 miles per hour over the speed limit	7	No	KQ03344

<b>VIN: 1XKYD49X3NJ489971</b>		<b>Unit: Truck Tractor</b>		<b>Year: 2022</b>	<b>Make: KENWORTH</b>		
<b>DOT No: 3581694</b>		<b>Docket No: MC1210057</b>		<b>Name: BABA DEEP SINGH TRUCKING INC</b>		<b>Interstate: Yes</b>	
Date	Unit License	Unit Lic State	Violation Unit	Violation Description	Severity	OOS	Citation
09/17/2022	YP29323	CA	-	-	-	-	-

<b>VIN: 4V4NC9EHXKN899833</b>		<b>Unit: Truck Tractor</b>		<b>Year: 2019</b>	<b>Make: VOLVO</b>		
<b>DOT No: 3581694</b>		<b>Docket No: MC1210057</b>		<b>Name: BABA DEEP SINGH TRUCKING INC</b>		<b>Interstate: Yes</b>	
Date	Unit License	Unit Lic State	Violation Unit	Violation Description	Severity	OOS	Citation
10/14/2021	YP08974	CA	-	-	-	-	-
<b>DOT No: 3106722</b>		<b>Docket No: MC80522</b>		<b>Name: HEART TRANSPORTATION INC</b>		<b>Interstate: Yes</b>	
Date	Unit License	Unit Lic State	Violation Unit	Violation Description	Severity	OOS	Citation
03/30/2020	E58413	ON	D	392.82A1 - Using a hand-held mobile telephone while operating a CMV	10	No	
03/30/2020	E58413	ON	D	395.8AELD - ELD - No record of duty status (ELD Required)	5	Yes	
03/30/2020	E58413	ON	D	395.8K2 - Driver failing to retain previous 7 days' logs	5	Yes	
10/12/2019	E58413	ON	D	392.2ML - Failure to Maintain Lane	5	No	WARNING
04/09/2019	E58413	AB	D	392.16 - Failing to use seat belt while operating CMV	7	No	X3496734
09/29/2018	E-58413	AB	-	-	-	-	-
09/05/2018	E58413	ON	D	392.2SLLSWZ - State/Local Laws - Speeding work/construction zone	10	No	X3386364
09/05/2018	E58413	ON	D	395.15B - Onboard recording device information requirements not met	5	No	WARNING
07/10/2018	E58413	AB	1	107.620B - No Copy Of Us Dot Hazardous Materials Registration Number	0	No	
07/10/2018	E58413	AB	D	177.817E - Shipping paper accessibility	3	No	

<b>Inspection Summary By Month (based on inspections from the last 4 years) ToC</b>						
Year-Month	Number of Inspections	Number of Power Units	Total Violations	Total OOS Inspections	Total Severity Points	Number of Crashes
2025-02	1	1	4	0	17	0
2025-01	1	1	8	1	40	0
2024-01	1	1	3	1	7	0
2022-12	1	1	0	0	0	0
2022-09	3	3	2	1	12	1
2022-06	1	1	2	0	2	0
2022-04	1	1	1	0	4	0
2021-12	1	1	1	0	7	0



2021-10	1	1	1	0	4	0
Note: The most recent month's counts may not include all the inspections for that month.						

VIN Inspection Violation Details <b>ToC</b>									
# of VINs: 8 # of Insp: 13 Severity Weight: 163 Avg. Weight/VIN: 12.5 (based on inspections in the last 4 years, showing top 50 VINs inspected most recently)									
VIN 1GRAA0623KW102926		# of Inspections: 2		Total Severity: 47		Percentage of Total: 28.83%		Avg. Weight Per Inspection: 23.5	
Inspection Date	Inspection ID	Inspection State	Location Description	Total Severity	# of Violations	Shipper Name	Inspection Level	Post Accident	Out of Service
02/07/2025	83833644	FL	HOBE SOUND FL	12	2	ALPINE FRESH	3	No	No
BASIC		Unit Type		Severity		Description		Out of Service	
Hours-Of-Serivce Compliance		Semi Trailer		7		395.8EHOSPD:HOS (PROPERTY) - NO DRIVER MAY MAKE A FALSE REPORT		No	
Hours-Of-Serivce Compliance		Semi Trailer		5		395.8A:Failing to require driver to make a record of duty		No	
Inspection Date	Inspection ID	Inspection State	Location Description	Total Severity	# of Violations	Shipper Name	Inspection Level	Post Accident	Out of Service
01/31/2025	83762382	WI	SOUTH RANGE WI	35	6		1	No	Yes
BASIC		Unit Type		Severity		Description		Out of Service	
Vehicle Maintenance		Semi Trailer		8		393.75A3TAOL:TIRES - ALL OTHERS LEAKING OR INFLATION LESS THAN		Yes	
Hours-Of-Serivce Compliance		Semi Trailer		7		395.8EHOSPD:HOS (PROPERTY) - NO DRIVER MAY MAKE A FALSE REPORT		No	
Vehicle Maintenance		Semi Trailer		6		393.11A1LCHL:Lighting - Lamps improper color height location.		No	
Vehicle Maintenance		Semi Trailer		6		393.9ALSLIWR:LIGHTING - STOP LAMPS - BOTH INOPERATIVE WHEN REQU		Yes	
Vehicle Maintenance		Semi Trailer		4		393.45DB:AIR BRAKE - AUDIBLE AIR LEAK AT A PROPER CONNECTIO		No	
Vehicle Maintenance		Semi Trailer		4		393.55EB:AIR BRAKE - ABS MALFUNCTION LAMP DEFECTIVE ON TRAI		No	
VIN 4V4MC9EG2FN922322		# of Inspections: 4		Total Severity: 73		Percentage of Total: 44.79%		Avg. Weight Per Inspection: 18.3	
Inspection Date	Inspection ID	Inspection State	Location Description	Total Severity	# of Violations	Shipper Name	Inspection Level	Post Accident	Out of Service
02/07/2025	83833644	FL	HOBE SOUND FL	17	3	ALPINE FRESH	3	No	No
BASIC		Unit Type		Severity		Description		Out of Service	
Hours-Of-Serivce Compliance		Truck Tractor		7		395.8EHOSPD:HOS (PROPERTY) - NO DRIVER MAY MAKE A FALSE REPORT		No	
Unsafe Driving		Truck Tractor		5		392.2SLLTCD:STATE/LOCAL LAWS - FAILED TO OBEY A TRAFFIC CONTRO		No	
Hours-Of-Serivce Compliance		Truck Tractor		5		395.8A:Failing to require driver to make a record of duty		No	
Inspection Date	Inspection ID	Inspection State	Location Description	Total Severity	# of Violations	Shipper Name	Inspection Level	Post Accident	Out of Service
01/31/2025	83762382	WI	SOUTH RANGE WI	40	7		1	No	Yes
BASIC		Unit Type		Severity		Description		Out of Service	
Vehicle Maintenance		Truck Tractor		8		393.75A3TAOL:TIRES - ALL OTHERS LEAKING OR INFLATION LESS THAN		Yes	
Hours-Of-Serivce Compliance		Truck Tractor		7		395.8EHOSPD:HOS (PROPERTY) - NO DRIVER MAY MAKE A FALSE REPORT		No	
Vehicle Maintenance		Truck Tractor		6		393.11A1LCHL:Lighting - Lamps improper color height location.		No	
Vehicle Maintenance		Truck Tractor		6		393.9ALSLIWR:LIGHTING - STOP LAMPS - BOTH INOPERATIVE WHEN REQU		Yes	
Unsafe Driving		Truck Tractor		5		392.2SLLTCD:STATE/LOCAL LAWS - FAILED TO OBEY A TRAFFIC CONTRO		No	
Vehicle Maintenance		Truck Tractor		4		393.45DB:AIR BRAKE - AUDIBLE AIR LEAK AT A PROPER CONNECTIO		No	
Vehicle Maintenance		Truck Tractor		4		393.55EB:AIR BRAKE - ABS MALFUNCTION LAMP DEFECTIVE ON TRAI		No	
Inspection Date	Inspection ID	Inspection State	Location Description	Total Severity	# of Violations	Shipper Name	Inspection Level	Post Accident	Out of Service
09/26/2022	76753719	CA	GRAPEVINE IF	12	2	GSC LOGISTICS	1	No	Yes
BASIC		Unit Type		Severity		Description		Out of Service	
Vehicle Maintenance		Truck Tractor		8		393.75A3:Tire -flat and/or audible air leak		Yes	



Vehicle Maintenance		Truck Tractor		4		393.47A:Inadequate brakes for safe stopping		Yes	
Inspection Date	Inspection ID	Inspection State	Location Description	Total Severity	# of Violations	Shipper Name	Inspection Level	Post Accident	Out of Service
04/27/2022	75422988	NM	ON I-10 4633 FT E OF I10 EB MM	4	1	LIMONEIRA CO	3	No	No
BASIC		Unit Type		Severity		Description		Out of Service	
Unsafe Driving		Truck Tractor		4		392.2SLLS2:State/Local Laws - Speeding 6-10 miles per hour ov		No	
VIN 1XKYD49X5NJ489872		# of Inspections: 1		Total Severity: 7		Percentage of Total: 4.29%		Avg. Weight Per Inspection: 7.0	
Inspection Date	Inspection ID	Inspection State	Location Description	Total Severity	# of Violations	Shipper Name	Inspection Level	Post Accident	Out of Service
01/27/2024	80817446	CA	CACHE CREEK	7	3		1	No	Yes
BASIC		Unit Type		Severity		Description		Out of Service	
Vehicle Maintenance		Truck Tractor		7		393.207F:Air suspension pressure loss		Yes	
Unsafe Driving		Truck Tractor		0		392.2:Operating a commercial motor vehicle not in accord		No	
Vehicle Maintenance		Truck Tractor		0		396.3A1BOS:BRAKES OUT OF SERVICE: The number of defective bra		Yes	
VIN 527SR5323KL014882		# of Inspections: 1		Total Severity: 7		Percentage of Total: 4.29%		Avg. Weight Per Inspection: 7.0	
Inspection Date	Inspection ID	Inspection State	Location Description	Total Severity	# of Violations	Shipper Name	Inspection Level	Post Accident	Out of Service
01/27/2024	80817446	CA	CACHE CREEK	7	2		1	No	Yes
BASIC		Unit Type		Severity		Description		Out of Service	
Vehicle Maintenance		Semi Trailer		7		393.207F:Air suspension pressure loss		Yes	
Vehicle Maintenance		Semi Trailer		0		396.3A1BOS:BRAKES OUT OF SERVICE: The number of defective bra		Yes	
VIN 1JJV532D7LL223445		# of Inspections: 1		Total Severity: 12		Percentage of Total: 7.36%		Avg. Weight Per Inspection: 12.0	
Inspection Date	Inspection ID	Inspection State	Location Description	Total Severity	# of Violations	Shipper Name	Inspection Level	Post Accident	Out of Service
09/26/2022	76753719	CA	GRAPEVINE IF	12	2	GSC LOGISTICS	1	No	Yes
BASIC		Unit Type		Severity		Description		Out of Service	
Vehicle Maintenance		Semi Trailer		8		393.75A3:Tire -flat and/or audible air leak		Yes	
Vehicle Maintenance		Semi Trailer		4		393.47A:Inadequate brakes for safe stopping		Yes	
VIN 1XKYD49X3NJ489871		# of Inspections: 2		Total Severity: 9		Percentage of Total: 5.52%		Avg. Weight Per Inspection: 4.5	
Inspection Date	Inspection ID	Inspection State	Location Description	Total Severity	# of Violations	Shipper Name	Inspection Level	Post Accident	Out of Service
06/30/2022	75982760	IN	I70 EB @ EXIT 104 ON RAMP	2	2	RIO VISTA VENTURES LLC	3	No	No
BASIC		Unit Type		Severity		Description		Out of Service	
Unsafe Driving		Truck Tractor		1		392.22A:Failing to use hazard warning flashers		No	
Unsafe Driving		Truck Tractor		1		392.2PK:Unlawfully parking and/or leaving vehicle in the r		No	
Inspection Date	Inspection ID	Inspection State	Location Description	Total Severity	# of Violations	Shipper Name	Inspection Level	Post Accident	Out of Service
12/01/2021	74299155	CA	MODESTO AREA	7	1	KINGDOM FRESH	3	No	No
BASIC		Unit Type		Severity		Description		Out of Service	
Unsafe Driving		Truck Tractor		7		392.2SLLS3:State/Local Laws - Speeding 11-14 miles per hour o		No	
VIN 1JJV532BXHL961083		# of Inspections: 1		Total Severity: 4		Percentage of Total: 2.45%		Avg. Weight Per Inspection: 4.0	
Inspection Date	Inspection ID	Inspection State	Location Description	Total Severity	# of Violations	Shipper Name	Inspection Level	Post Accident	Out of Service
10/14/2021	73929436	CA	NEEDLES AREA (CA/AZ) STATELINE	4	1	CHRISTOPHER RANCH	1	No	No
BASIC		Unit Type		Severity		Description		Out of Service	
Vehicle Maintenance		Semi Trailer		4		393.55E:ABS - malfunctioning lamps towed CMV manufactured		No	
VIN 4V4NC9EHXKN899833		# of Inspections: 1		Total Severity: 4		Percentage of Total: 2.45%		Avg. Weight Per Inspection: 4.0	
Inspection Date	Inspection ID	Inspection State	Location Description	Total Severity	# of Violations	Shipper Name	Inspection Level	Post Accident	Out of Service
10/14/2021	73929436	CA	NEEDLES AREA (CA/AZ) STATELINE	4	1	CHRISTOPHER RANCH	1	No	No
BASIC		Unit Type		Severity		Description		Out of Service	
Vehicle Maintenance		Truck Tractor		4		393.55E:ABS - malfunctioning lamps towed CMV manufactured		No	





Inspection History ToC							
Inspection Date	Report Number	Report State	Plate Number	Plate State	Type	Severity Weight	Time Weight
02/07/2025	3198008760	FL	ZP38369	CA	Truck Tractor		3
4V4MC9EG2FN922322 - Power Unit - Hours-Of-Service Violation: 395.8AFailing to require driver to make a record of duty status						5	
4V4MC9EG2FN922322 - Power Unit - Hours-Of-Service Violation: 395.8EHOSPDHOS (PROPERTY) - NO DRIVER MAY MAKE A FALSE REPORT IN CONNECTION WITH A DUTY STATUS. EXPLAIN:						7	
4V4MC9EG2FN922322 - Power Unit - Unsafe Driving Violation: 392.2SLLTCDSTATE/LOCAL LAWS - FAILED TO OBEY A TRAFFIC CONTROL DEVICE - PERMANENT OR TEMPORARY - E.G. SAFETY OFFICIAL SIGNAL SIGN LIGHT LANE MARKING OTHER.						5	
01/31/2025	2734002817	WI	ZP38369	CA	Truck Tractor		3
4V4MC9EG2FN922322 - Power Unit - Hours-Of-Service Violation: 395.8EHOSPDHOS (PROPERTY) - NO DRIVER MAY MAKE A FALSE REPORT IN CONNECTION WITH A DUTY STATUS. EXPLAIN:						7	
4V4MC9EG2FN922322 - Power Unit - Unsafe Driving Violation: 392.2SLLTCDSTATE/LOCAL LAWS - FAILED TO OBEY A TRAFFIC CONTROL DEVICE - PERMANENT OR TEMPORARY - E.G. SAFETY OFFICIAL SIGNAL SIGN LIGHT LANE MARKING OTHER.						5	
4V4MC9EG2FN922322 - Power Unit - Vehicle Maintenance Violation: 393.11A1LCHLLighting - Lamps improper color height location.						6	
4V4MC9EG2FN922322 - Power Unit - Vehicle Maintenance Violation: 393.45DBAIR BRAKE - AUDIBLE AIR LEAK AT A PROPER CONNECTION.						4	
4V4MC9EG2FN922322 - Power Unit - Vehicle Maintenance Violation: 393.55EBAIR BRAKE - ABS MALFUNCTION LAMP DEFECTIVE ON TRAILERS MANUFACTURED ON OR AFTER MARCH 1 1998.						4	
4V4MC9EG2FN922322 - Power Unit - OOS Vehicle Maintenance Violation: 393.75A3TAOLTIRES - ALL OTHERS LEAKING OR INFLATION LESS THAN 50% OF THE MAXIMUM INFLATION PRESSURE.						8	
4V4MC9EG2FN922322 - Power Unit - OOS Vehicle Maintenance Violation: 393.9ALSLIWLIGHTING - STOP LAMPS - BOTH INOPERATIVE WHEN REQUIRED TO BE ON.						6	
01/27/2024	ND6B005108	CA	YP97851	CA	Truck Tractor		1
1XKYD49X5NJ489872 - Power Unit - Unsafe Driving Violation: 392.2OOperating a commercial motor vehicle not in accordance with the laws, ordinances, and regulations of the jurisdiction in which it is being operated - Unsafe Driving						0	
1XKYD49X5NJ489872 - Power Unit - OOS Vehicle Maintenance Violation: 393.207FAir suspension pressure loss						7	
1XKYD49X5NJ489872 - Power Unit - OOS Vehicle Maintenance Violation: 396.3A1BOSBRAKES OUT OF SERVICE: The number of defective brakes is equal to or greater than 20 percent of the service brakes on the vehicle or combination						0	
12/22/2022	ND6D003946	CA	YP29322	CA	Truck Tractor		0
09/26/2022	NDE9004033	CA	YP53494	CA	Truck Tractor		0
4V4MC9EG2FN922322 - Power Unit - OOS Vehicle Maintenance Violation: 393.47Alnadequate brakes for safe stopping						4	
4V4MC9EG2FN922322 - Power Unit - OOS Vehicle Maintenance Violation: 393.75A3Tire -flat and/or audible air leak						8	
09/22/2022	NCEB004796	CA	YP29323	CA	Truck Tractor		0
09/17/2022	0006438365	NC	YP29323	CA	Truck Tractor		0
06/30/2022	5407007144	IN	YP29323	CA	Truck Tractor		0
1XKYD49X3NJ489871 - Power Unit - Unsafe Driving Violation: 392.22AFailing to use hazard warning flashers						1	
1XKYD49X3NJ489871 - Power Unit - Unsafe Driving Violation: 392.2PKUnlawfully parking and/or leaving vehicle in the roadway						1	
04/27/2022	3121M39PJ1	NM	YP53494	CA	Truck Tractor		0
4V4MC9EG2FN922322 - Power Unit - Unsafe Driving Violation: 392.2SLLS2State/Local Laws - Speeding 6-10 miles per hour over the speed limit						4	
12/01/2021	UD2M001308	CA	YP29323	CA	Truck Tractor		0
1XKYD49X3NJ489871 - Power Unit - Unsafe Driving Violation: 392.2SLLS3State/Local Laws - Speeding 11-14 miles per hour over the speed limit						7	
10/14/2021	UE2I003270	CA	YP08974	CA	Truck Tractor		0
4V4NC9EHXKN899833 - Power Unit - Vehicle Maintenance Violation: 393.55EABS - malfunctioning lamps towed CMV manufactured on or after 3/1/1998						4	
Only the first 20 inspections are shown. See the live report for more data.							