



Table of Contents

1. Overview	2. BASIC Scores History
3. BASIC Measures	4. KPI: BASIC Measures by Cargo Group
5. Estimated ISS Score	6. Investigation Results
7. Penalties History	8. Acute Critical Violations
9. Red Flag Violation Details	10. DOT Registration Information
11. DOT MCS-150 History	12. Crash Summary
13. Inspection Summary	14. KPI: Inspection Viol OOS Rates by Cargo Group
15. FHWA Registration Information	16. FHWA Insurance Information
17. FHWA Authorities	18. Severe Violations
19. Violation Report	20. Violation Summary
21. Violation Enforcement Chronology	22. Inspection Violations & OOS Counts
23. Radius Of Operation	24. Inspection & Crash Locations
25. Cargo Hot Spots	26. Inspection Violations & OOS Chronology
27. Percent of Insp & Crash by State	28. VIN Insp Summary by State
29. Violations By Unit Type	30. Equipment Ownership
31. Equipment Details	32. Vehicle Age
33. States of Power Unit Registrations	34. Equipment Acquisitions
35. Driver Details	36. Shared VIN Summary
37. Shipper Table	38. Safety Summary
39. Safety Details	40. Crash Detail Color Coded
41. Inspections with Shared Equipment	42. Inspection Tabular Details
43. Inspection Summary By Month	44. VIN Inspection Violation Details
45. Inspection History	



Business Address

15518 RAPTOR RD
MORENO VALLEY, CA
92551

Contact Info

(718)-594-3009
KARSAEXPRESSINC@GMAIL.COM

FHWA Address

15518 RAPTOR RD
MORENO VALLEY, CA, 92551
Phone: (718)-594-3009

Mailing Address

15518 RAPTOR RD
MORENO VALLEY, CA
92551

Overview ToC

Operating Status: AUTHORIZED FOR Property
3 other companies viewed this DOT in the past two months
Crash/PU ratio: 0.0%
Clean Inspection ratio: 27.27%

Estimated BASIC Scores (as of 1/31/2025)

	Unsafe Driving	Hours of Service	Driver Fitness	Controlled Sub. and Alcohol	Vehicle Maintenance	HM Compliance	Crash
Relative Scores	0%	36%	0%	0%	51%	0%	0%
Alert Status	No	No	No	No	No	No	No



Estimated Inspection Selection System (ISS) Score: 5
Category: Pass

BASIC Scores History - Unsafe Driving ToC

Alert - Above Threshold

Alert - Compliance Review Viol. in Past 12 Mo.

Within 10 pts of Threshold

Below Threshold

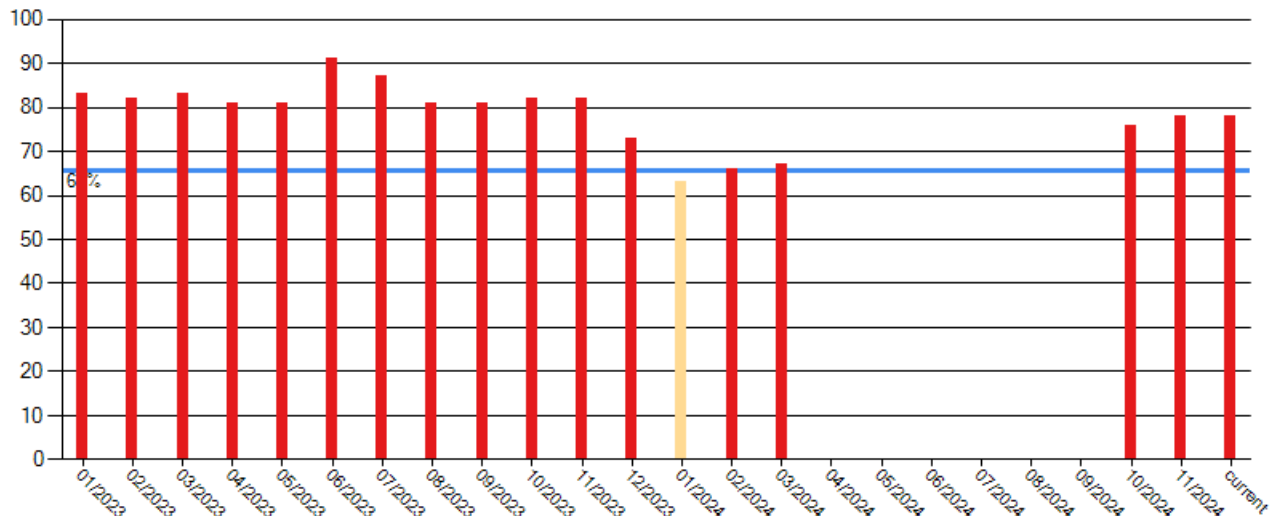



BASIC Scores History - Hours of Service [ToC](#)

Alert - Above Threshold

**Alert - Compliance Review
Viol. in Past 12 Mo.**

Within 10 pts of Threshold

Below Threshold

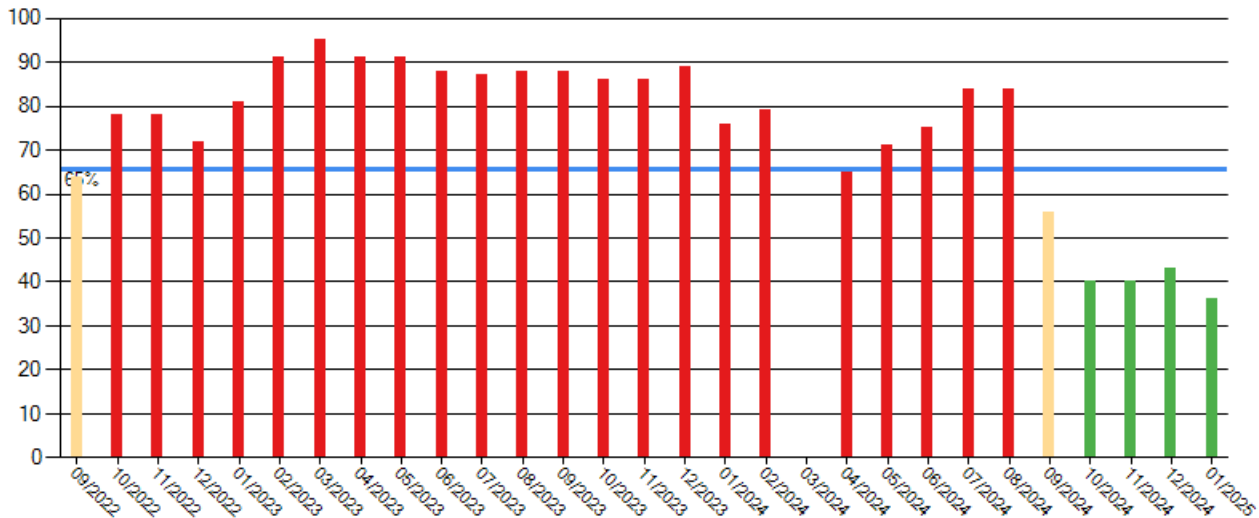

BASIC Scores History - Driver Fitness [ToC](#)

There are no Scores for this BASIC

BASIC Scores History - Controlled Substance [ToC](#)

There are no Scores for this BASIC



BASIC Scores History - Vehicle Maintenance ToC

Alert - Above Threshold

**Alert - Compliance Review
Viol. in Past 12 Mo.**

Within 10 pts of Threshold

Below Threshold

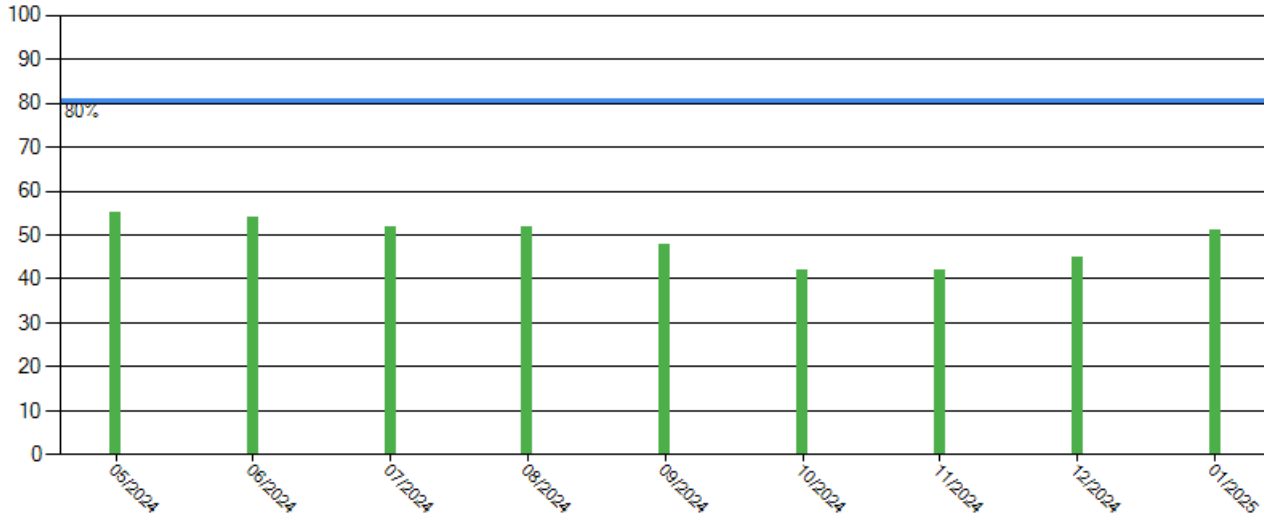

BASIC Scores History - Crash ToC

There are no Scores for this BASIC

BASIC Scores History - Hazmat ToC

There are no Scores for this BASIC



BASIC Measures: Violation Points per Inspection Trends **ToC**

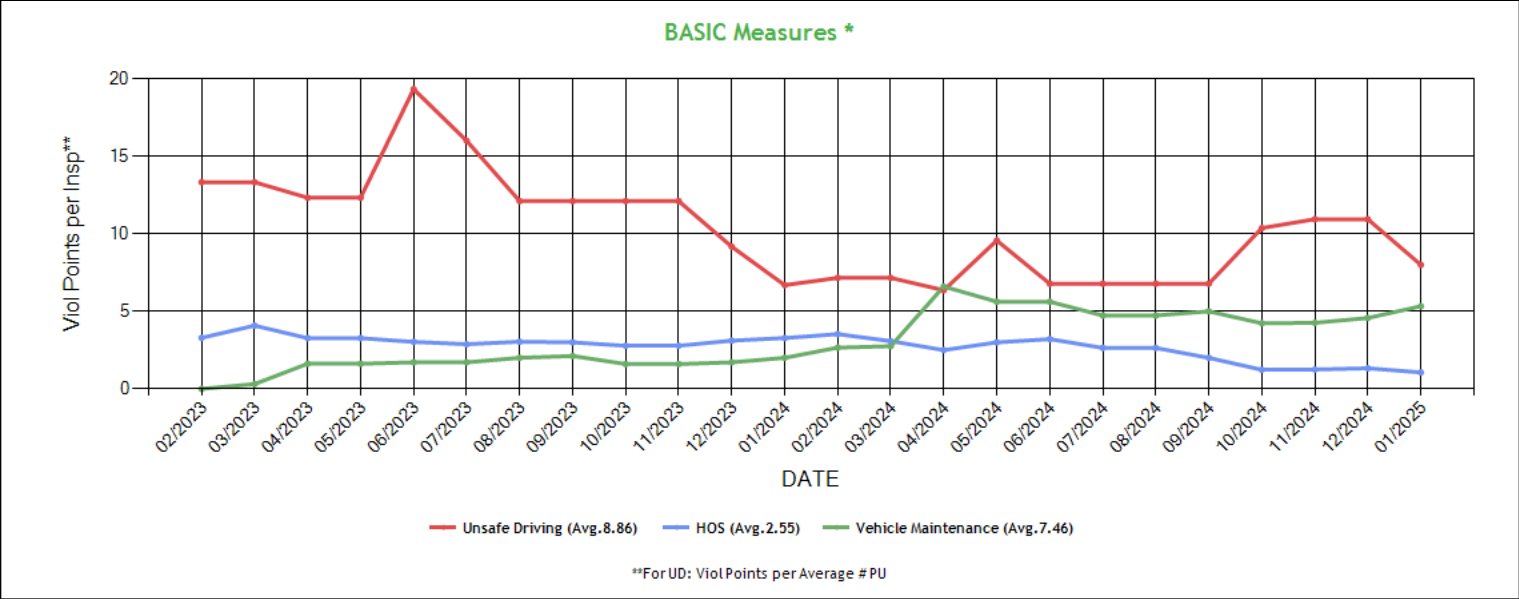

* BASIC Measures are the absolute SMS scores that are compared within each Safety Event Group to determine the BASIC Score percentiles. Averages based on fleets with 1-5 power units.



BASIC Measures * - Table ToC

UD-Unsafe Driving, HOS-Hours of Service, DF-Driver Fitness, CS-Controlled Substances, VM-Vehicle Maintenance

Date	UD Measure	UD AC	UD with Viol	HOS Measure	HOS AC	HOS with Viol	DF Measure	DF AC	DF with Viol	CS Measure	CS AC	CS with Viol	VM Measure	VM AC	VM with Viol
01/2025	8.00	N	2	1.06	N	4	0.00	N	0	0.00	N	0	5.33	N	5
12/2024	10.94	N	3	1.33	N	4	0.00	N	0	0.00	N	0	4.57	N	5
11/2024	10.94	N	3	1.25	N	4	0.00	N	0	0.00	N	0	4.26	N	5
10/2024	10.37	N	3	1.23	N	4	0.00	N	0	0.00	N	0	4.23	N	5
09/2024	6.78	N	2	2.00	N	5	0.00	N	0	0.00	N	0	5.00	N	5
08/2024	6.78	N	2	2.64	N	6	0.00	N	0	0.00	N	0	4.73	N	5
07/2024	6.78	N	2	2.64	N	6	0.00	N	0	0.00	N	0	4.73	N	5
06/2024	6.78	N	2	3.21	N	6	0.00	N	0	0.00	N	0	5.62	N	5
05/2024	9.57	N	2	3.00	N	6	0.00	N	0	0.00	N	0	5.62	N	5
04/2024	6.36	N	2	2.50	N	5	0.00	N	0	0.00	N	0	6.60	N	3
03/2024	7.16	N	3	3.08	N	5	0.00	N	0	0.00	N	0	2.75	N	2
02/2024	7.16	N	3	3.53	N	5	0.00	N	0	0.00	N	0	2.66	N	2
01/2024	6.69	N	3	3.28	N	5	0.00	N	0	0.00	N	0	2.00	N	2
12/2023	9.17	N	3	3.11	N	5	0.00	N	0	0.00	N	0	1.71	N	2
11/2023	12.11	N	3	2.78	N	5	0.00	N	0	0.00	N	0	1.60	N	2
10/2023	12.11	N	3	2.78	N	5	0.00	N	0	0.00	N	0	1.60	N	2
09/2023	12.11	N	3	3.00	N	5	0.00	N	0	0.00	N	0	2.12	N	2
08/2023	12.11	N	3	3.04	N	5	0.00	N	0	0.00	N	0	2.00	N	2
07/2023	16.00	N	4	2.88	N	6	0.00	N	0	0.00	N	0	1.71	N	2
06/2023	19.33	N	4	3.03	N	6	0.00	N	0	0.00	N	0	1.71	N	2
05/2023	12.33	N	3	3.27	N	6	0.00	N	0	0.00	N	0	1.62	N	2
04/2023	12.33	N	3	3.27	N	6	0.00	N	0	0.00	N	0	1.62	N	2
03/2023	13.33	N	3	4.08	N	6	0.00	N	0	0.00	N	0	0.31	N	1
02/2023	13.33	N	3	3.29	N	5	0.00	N	0	0.00	N	0	0.00	N	0
01/2023	13.33	N	3	3.79	N	5	0.00	N	0	0.00	N	0	0.00	N	0
12/2022	3.33	N	2	2.89	N	4	0.00	N	0	0.00	N	0	0.00	N	0
11/2022	4.57	N	2	3.43	N	4	0.00	N	0	0.00	N	0	0.00	N	0
10/2022	4.00	N	2	3.43	N	4	0.00	N	0	0.00	N	0	0.00	N	0
09/2022	5.20	N	2	2.33	N	3	0.00	N	0	0.00	N	0	0.00	N	0
08/2022	5.20	N	2	2.45	N	2	0.00	N	0	0.00	N	0	0.00	N	0
07/2022	6.79	N	2	2.41	N	2	0.00	N	0	0.00	N	0	0.00	N	0
06/2022	6.79	N	2	2.12	N	2	0.00	N	0	0.00	N	0	0.00	N	0
05/2022	17.00	N	2	2.12	N	2	0.00	N	0	0.00	N	0	0.00	N	0
04/2022	17.00	N	2	2.12	N	2	0.00	N	0	0.00	N	0	0.00	N	0
03/2022	8.00	N	1	0.40	N	1	0.00	N	0	0.00	N	0	0.00	N	0
02/2022	8.00	N	1	0.36	N	1	0.00	N	0	0.00	N	0	0.00	N	0
01/2022	12.00	N	1	0.50	N	1	0.00	N	0	0.00	N	0	0.00	N	0
12/2021	12.00	N	1	1.00	N	1	0.00	N	0	0.00	N	0	0.00	N	0
11/2021	12.00	N	1	1.00	N	1	0.00	N	0	0.00	N	0	0.00	N	0
10/2021	12.00	N	1	1.00	N	1	0.00	N	0	0.00	N	0	0.00	N	0
09/2021	12.00	N	1	1.00	N	1	0.00	N	0	0.00	N	0	0.00	N	0
08/2021	12.00	N	1	2.00	N	1	0.00	N	0	0.00	N	0	0.00	N	0
07/2021	0.00	N	0	0.00	N	0	0.00	N	0	0.00	N	0	0.00	N	0
06/2021	0.00	N	0	0.00	N	0	0.00	N	0	0.00	N	0	0.00	N	0
05/2021	0.00	N	0	0.00	N	0	0.00	N	0	0.00	N	0	0.00	N	0

* BASIC Measures are the absolute SMS scores that are compared within each Safety Event Group to determine the BASIC Score percentiles.

KPI: BASIC Measures by Fleet Size and Cargo Group ToC

Fleet Size: 1-5 PUs

Cargo Group (Companies)	Unsafe Driving		Hours of Service		Driver Fitness		Controlled Substance		Vehicle Maintenance		HM Compliance		Crash	
	Avg.	Comp. to Avg.	Avg.	Comp. to Avg.	Avg.	Comp. to Avg.	Avg.	Comp. to Avg.	Avg.	Comp. to Avg.	Avg.	Comp. to Avg.	Avg.	Comp. to Avg.
General Freight (483104)	0.79	Worse	0.23	Worse	0.20	Better	0.02	Better	1.91	Worse	0.01	Better	0.06	Better
KARSA EXPRESS INC	8.00		1.06		0.00		0.00		5.33		0.00		0.00	



Estimated ISS Score: 5 Pass [ToC](#) [About the Inspection Selection System](#)

Estimated ISS Score History - Table [ToC](#)

Date	Estimated ISS Score	Recommendation	Algorithm
01/31/2025	5	Pass	Safety Algorithm
12/27/2024	59	Optional Inspect	Safety Algorithm
11/29/2024	59	Optional Inspect	Safety Algorithm
10/25/2024	59	Optional Inspect	Safety Algorithm
09/27/2024	5	Pass	Safety Algorithm
08/30/2024	83	Inspect	Safety Algorithm
07/26/2024	83	Inspect	Safety Algorithm
06/28/2024	83	Inspect	Safety Algorithm
05/31/2024	83	Inspect	Safety Algorithm
04/26/2024	75	Inspect	Safety Algorithm
03/29/2024	53	Optional Inspect	Safety Algorithm
02/23/2024	88	Inspect	Safety Algorithm
01/26/2024	84	Inspect	Safety Algorithm
12/29/2023	94	Inspect	Safety Algorithm
11/24/2023	94	Inspect	Safety Algorithm
10/27/2023	94	Inspect	Safety Algorithm
09/29/2023	94	Inspect	Safety Algorithm
08/25/2023	94	Inspect	Safety Algorithm
07/28/2023	94	Inspect	Safety Algorithm
06/30/2023	94	Inspect	Safety Algorithm
05/26/2023	94	Inspect	Safety Algorithm
04/28/2023	94	Inspect	Safety Algorithm
03/31/2023	94	Inspect	Safety Algorithm
02/24/2023	94	Inspect	Safety Algorithm
01/27/2023	89	Inspect	Safety Algorithm
12/30/2022	75	Inspect	Safety Algorithm
11/25/2022	76	Inspect	Safety Algorithm
10/28/2022	76	Inspect	Safety Algorithm
09/30/2022	3	Pass	Safety Algorithm
08/26/2022	4	Pass	Safety Algorithm
07/29/2022	33	Pass	Safety Algorithm
06/24/2022	32	Pass	Safety Algorithm
05/27/2022	3	Pass	Safety Algorithm
04/29/2022	3	Pass	Safety Algorithm
03/25/2022	1	Pass	Safety Algorithm
02/25/2022	1	Pass	Safety Algorithm
01/28/2022	1	Pass	Safety Algorithm
12/31/2021	74	Optional Inspect	Insufficient Data Algorithm
11/26/2021	74	Optional Inspect	Insufficient Data Algorithm
10/29/2021	72	Optional Inspect	Insufficient Data Algorithm
09/24/2021	72	Optional Inspect	Insufficient Data Algorithm
08/27/2021	63	Optional Inspect	Insufficient Data Algorithm
07/30/2021	63	Optional Inspect	Insufficient Data Algorithm
06/25/2021	63	Optional Inspect	Insufficient Data Algorithm
05/28/2021	66	Optional Inspect	Insufficient Data Algorithm



Investigation Results [ToC](#)

No Investigations reported on FMCSA website

Penalties History [ToC](#)

There is a problem with the Penalties data on FMCSA website.

Acute Critical Violations (Based on Investigations as per CSA Methodology Appendix A) [ToC](#)

No Data

No red flag violations in the last 24 months

DOT Registration Information: The following information on this specific DOT # is from the Federal DOT (as of Operating Authority)					
DOT Registration: 05/17/2021		Total Power Units: 1		Total Trucks: 1	
				Total Trailers: 0	
				Total Passenger Vehicles: 0	
Status	Entity Type	Organization Type	Nation	Total Cars	Drivers / CDL Drivers
A	C	-	US	0	1 / 1
MCS-150 Date	Op Codes	Shipper Op Codes	Shipper HazMat Op Codes	Latest Review Type	Latest Review Document Number(Date)
01/08/2025	A				()
MCS-150 Mileage (Year)	Record Update Date	Transports Hazmats	DOT Census Date	Recordable Accident Rate	Preventable Accident Rate
155,000 (2024)	01/08/2025	N	05/17/2021	0%	0%
MCS-151 Mileage	Safety Rating (Date)	SEA Accident	SEA Driver	SEA Vehicle	SEA Management
0	None (None)	0%	0%	0%	0%
Classification Codes		Cargo Carried (per MCS-150)			
Authorized-For-Hire		General Freight			

DOT MCS-150 History ToC			(as of 01/11/2025 DOT census)						
Census Date	MCS-150 Date	MCS-150 Mileage	VMT Year	Power Units	Drivers	Trailers	Company Rep1	Company Rep2	Email
1/11/2025	1/8/2025	155000	2024	1	1	-	PARDEEP KUMAR		KARSAEXPRESSINC@GMAIL.COM
9/9/2023	8/16/2023	360000	2022	2	4	4	PARDEEP KUMAR		KARSAEXPRESSINC@GMAIL.COM
3/9/2023	2/9/2023	900000	2022	4	6	4	PARDEEP KUMAR		KARSAEXPRESSINC@GMAIL.COM
7/9/2022	6/21/2022	185000	2021	4	5	4	PARDEEP KUMAR		KARSAEXPRESSINC@GMAIL.COM
7/9/2021	5/17/2021	0		1	1	1	PARDEEP KUMAR		

Crash Summary Chart [ToC](#)Crashes Summary - Chart (based on all available crash data)

No Data



Crashes Summary - Table (based on all available crash data) ToC										
	TOTAL	Last 6 months	7-12 months	13-18 months	19-24 months	25-30 months	30-36 months	37-41 months	42-48 months	Over 49 months
Total Reportable	0	0	0	0	0	0	0	0	0	0
Fatalities	0	0	0	0	0	0	0	0	0	0
Injuries	0	0	0	0	0	0	0	0	0	0
Tow Away	0	0	0	0	0	0	0	0	0	0
With Citations	0	0	0	0	0	0	0	0	0	0
Federal Recordable	0	0	0	0	0	0	0	0	0	0
Preventable	0	0	0	0	0	0	0	0	0	0
Crash per Pwr Unit	-	0.0%	0.0%	0.0%	0.0%	0.0%	0.0%	0.0%	0.0%	-

Inspection Summary ToC			
The following inspection information is based on results for 24 months prior to: 03/04/2025. Please note that the total inspections number is not necessarily the total of the vehicle, driver and hazmat inspections, as one inspection may have included any combination of the below inspections.			
Overall	Vehicle	Driver	Hazmat
(Please note that the total inspections number is not necessarily the total of the vehicle, driver and hazmat inspections, as one inspection may have included any combination of the below inspections) Total Inspections: 9 Total Out of Service: 1 Out of Service: 11.11% National Average: 21.33% Difference: -10.22%	Total Inspections: 6 Total Out of Service: 0 Out of Service: 0.00% National Average: 25.44% Difference: -25.44%	Total Inspections: 8 Total Out of Service: 1 Out of Service: 12.50% National Average: 6.78% Difference: 5.72%	Total Inspections: 0 Total Out of Service: 0 Out of Service: 0.00% National Average: 2.97% Difference: -2.97%

KPI: Inspection Viol OOS Rates by Cargo Group ToC								
Cargo Group	OVERALL		VEHICLE		DRIVER		HAZMAT	
	Average	Compared to Average	Average	Compared to Average	Average	Compared to Average	Average	Compared to Average
General Freight	28.67%	Better	25.03%	Better	12.50%	Better	0.21%	Better
KARSA EXPRESS INC	11.11%		0%		12.50%		0%	

FHWA Registration Information: The following data on this Motor Carrier is from the Federal Hwy Administration (as of 2/25/2025)								
Docket Number	DOT Number	Company Name	DBA Name	Address	City	State	Country	ZIP Code
MC1248086	3636692	KARSA EXPRESS INC		15518 RAPTOR RD	MORENO VALLEY	CA	US	92551
Phone Number	Fax Number	Mail Address	Mail City	Mail State	Mail Contry	Mail ZIP Code	Mail Phone Number	Mail Fax Number
(718)-594-3009								
Date of Last Change	Freight	Passenger	Household Goods	Active Authority	Pending Authority	Revocation Pending Authority		
2/25/2025	Y	N	N	/ Common /	/	/		

Insurance Required (as of 02/25/2025) ToC			
Docket Number	Insurance Type	Insurance Required	Insurance on File
MC1248086	BIPD	\$750k	\$750k
MC1248086	Cargo	No	No
MC1248086	Bond	No	No



Active / Pending Insurance (as of 02/25/2025)

Docket Number	Form	Type	Insurance Carrier	Policy/Surety	Coverage From	Coverage To	Required	On File	Effective Date	Cancel Date
MC1248086	91X	BIPD/Primary	BULLDOG NATIONAL RRG GROUP INC	ATG-CA-0007093-24	\$0k	\$750k	\$750k	\$750k	04/01/2024	04/01/2025

Insurance History (as of 02/25/2025)

Docket Number	Form	Type	Insurance Carrier	Policy/Surety	Coverage From	Coverage To	Effective Date From	Effective Date To
MC1248086	91X	BIPD/Primary	INDEMNITY INSURANCE CO. OF NORTH AMERICA	MMTH25549090	\$0k	\$1000k	06/23/2021	04/01/2024 Cancelled

FHWA Authorities (as of 02/25/2025) ToC

Docket#	L&I Name	Active Authority	Inactive Authority	Pending Authority	Revocation Pending Authority	Freight	Passenger	Household Goods
MC1248086	KARSA EXPRESS INC	Common /				Yes	No	No

Authority History (as of 02/25/2025)

Docket Number	Sub	Auth Type	Original Action	Disposition
MC1248086		COMMON	INVOLUNTARY REVOCATION 3/5/2024 12:00:00 AM	DISCONTINUED REVOCATION 3/29/2024 12:00:00 AM
MC1248086		COMMON	GRANTED 6/29/2021 12:00:00 AM	

Severe Violations (i.e. those with >= 8 points) - Chart : 1 Violations 1 occurrences ToC

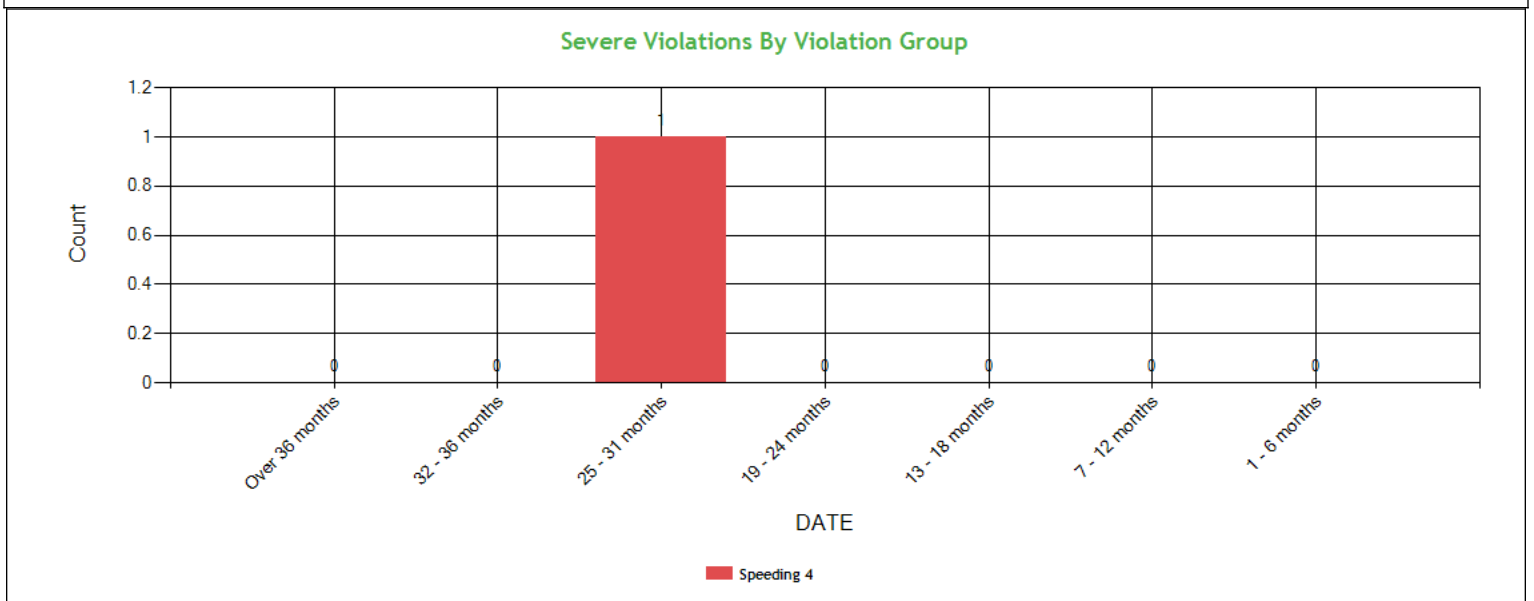



Severe Violations (i.e. those with >= 8 points) - Table : 1 Violations 1 occurrences ToC											
Code	Description	Category	BASIC Weight	Total count	Last 6 months	7-12 months	13-18 months	19-24 months	25-31 months	32-36 months	Over 36 months
392.2SLLS4	State/Local Laws - Speeding 15 or more miles per hour over the speed limit	Speeding 4	10	1	0	0	0	0	1	0	0

Violation Report ToC						
Inspection Date	Inspection State	BASIC	Violation Description	OOS	VIN	Severity Points
01/24/2025	AR	Hours-Of-Service	395.24 - HOS (ELD) - ELD FORM AND MANNER	No	3AKJHHDRXNSMZ6853	1
10/07/2024	CA	Unsafe Driving	392.2 - Operating a commercial motor vehicle not in accordance with the laws, ordinances, and regulations of the jurisdiction in which it is being operated - Unsafe Driving	No	3AKJHHDRXNSMZ6853	0
05/22/2024	CA	Vehicle Maintenance	393.50C - No means to ensure operable check valve	No	3AKJHHDRXNSMZ6853	4
05/10/2024	AZ	Hours-Of-Service	395.8A - Failing to require driver to make a record of duty status	No	3AKJHHDRXNSMZ6853	5
05/10/2024	AZ	Vehicle Maintenance	393.45B2B - AIR BRAKE - HOSE/TUBING DAMAGED OR NOT SECURED.	No	3AKJHHDRXNSMZ6853	4
04/03/2024	AZ	Vehicle Maintenance	393.95A4EEUS - EMERGENCY EQUIPMENT - FIRE EXTINGUISHERS - UNSECURED.	No	3AKJHHDRXNSMZ6853	2
04/03/2024	AZ	Vehicle Maintenance	393.9ALFTSI - LIGHTING - FRONT - TURN SIGNAL - INOPERATIVE.	No	3AKJHHDRXNSMZ6853	6
04/03/2024	AZ	Hours-Of-Service	395.22H4ELDBRODS - HOS (ELD) - IN-VEHICLE INFORMATION - FAILING TO HAVE A SUPPLY OF BLANK DRIVER'S RECORDS OF DUTY STATUS GRAPH-GRIDS SUFFICIENT TO RECORD THE DRIVER'S DUTY STATUS A	No	3AKJHHDRXNSMZ6853	1
04/03/2024	AZ	Vehicle Maintenance	396.17CPI - OPERATING A CMV WITHOUT DOCUMENTATION OF A PERIODIC INSPECTION.	No	3AKJHHDRXNSMZ6853	4
06/01/2023	NM	Unsafe Driving	392.2SLLS3 - State/Local Laws - Speeding 11-14 miles per hour over the speed limit	No	3AKJGLDR1JSJK8903	7
04/08/2023	AZ	Vehicle Maintenance	396.9D2 - Failure to correct defects noted on inspection report	No	1UYVS25395M661610	4
04/08/2023	AZ	Vehicle Maintenance	396.17C - Operating a CMV without proof of a periodic inspection	No	1UYVS25395M661610	4
04/08/2023	AZ	Vehicle Maintenance	393.9 - Inoperative required lamps	No	1UYVS25395M661610	2
04/08/2023	AZ	Vehicle Maintenance	396.17C - Operating a CMV without proof of a periodic inspection	No	3AKJHHDR5PSNU8683	4
03/09/2023	AZ	Vehicle Maintenance	393.86A2 - Impact guard width - all trailers/semitrailers manufactured on or after 1/26/98	No	1UYVS25395M661610	2
03/09/2023	AZ	Hours-Of-Service	395.8E - False report of drivers record of duty status	Yes	3AKJHHDR5PSNU8683	7
01/17/2023	TN	Hours-Of-Service	395.8AELD - ELD - No record of duty status (ELD Required)	Yes	3AKJGLDR1JSJK8903	5
01/17/2023	TN	Unsafe Driving	392.2SLLS4 - State/Local Laws - Speeding 15 or more miles per hour over the speed limit	No	3AKJGLDR1JSJK8903	10
10/21/2022	AZ	Hours-Of-Service	395.8E - False report of drivers record of duty status	Yes	1XKYD49X6NJ489850	7
10/21/2022	AZ	Hours-Of-Service	395.22H2 - Driver failing to maintain ELD instruction sheet	No	1XKYD49X6NJ489850	1
No filters were applied when generating this report, see the live report for more options.						



Violation Summary ToC

BASIC	Violation Group	Code	Description	# of Violations	# of OOS Violations	Severity Points
Hours-Of-Service (HOS) Compliance	False Log	395.8E	False report of drivers record of duty status	1	1	7
Unsafe Driving	Speeding 3	392.2SLLS3	State/Local Laws - Speeding 11-14 miles per hour over the speed limit	1	0	7
Vehicle Maintenance	Lighting	393.9ALFTSI	LIGHTING - FRONT - TURN SIGNAL - INOPERATIVE.	1	0	6
Hours-Of-Service (HOS) Compliance	Incomplete/Wrong Log	395.8A	Failing to require driver to make a record of duty status	1	0	5
Vehicle Maintenance	Inspection Reports	396.17CPI	OPERATING A CMV WITHOUT DOCUMENTATION OF A PERIODIC INSPECTION.	1	0	4
Vehicle Maintenance	Inspection Reports	396.17C	Operating a CMV without proof of a periodic inspection	2	0	4
Vehicle Maintenance	Inspection Reports	396.9D2	Failure to correct defects noted on inspection report	1	0	4
Vehicle Maintenance	Brakes All Others	393.45B2B	AIR BRAKE - HOSE/TUBING DAMAGED OR NOT SECURED.	1	0	4
Vehicle Maintenance	Brakes, All Others	393.50C	No means to ensure operable check valve	1	0	4
Vehicle Maintenance	Clearance Identification Lamps/Other	393.9	Inoperative required lamps	1	0	2
Vehicle Maintenance	Emergency Equipment	393.95A4EEUS	EMERGENCY EQUIPMENT - FIRE EXTINGUISHERS - UNSECURED.	1	0	2
Vehicle Maintenance	Cab, Body, Frame	393.86A2	Impact guard width - all trailers/semitrailers manufactured on or after 1/26/98	1	0	2
Hours-Of-Service (HOS) Compliance	Other Log/Form & Manner	395.24	HOS (ELD) - ELD FORM AND MANNER	1	0	1
Hours-Of-Service (HOS) Compliance	EOBR Related	395.22H4ELDBRODS	HOS (ELD) - IN-VEHICLE INFORMATION - FAILING TO HAVE A SUPPLY OF BLANK DRIVER'S RECORDS OF DUTY STATUS GRAPH-GRIDS SUFFICIENT TO RECORD THE DRIVER'S DUTY STATUS A	1	0	1
Unsafe Driving	Not used in SMS Calculation	392.2	Operating a commercial motor vehicle not in accordance with the laws, ordinances, and regulations of the jurisdiction in which it is being operated - Unsafe Driving	1	0	0

No filters were applied when generating this report, see the live report for more options.



Violation Enforcement Chronology - Chart ToC

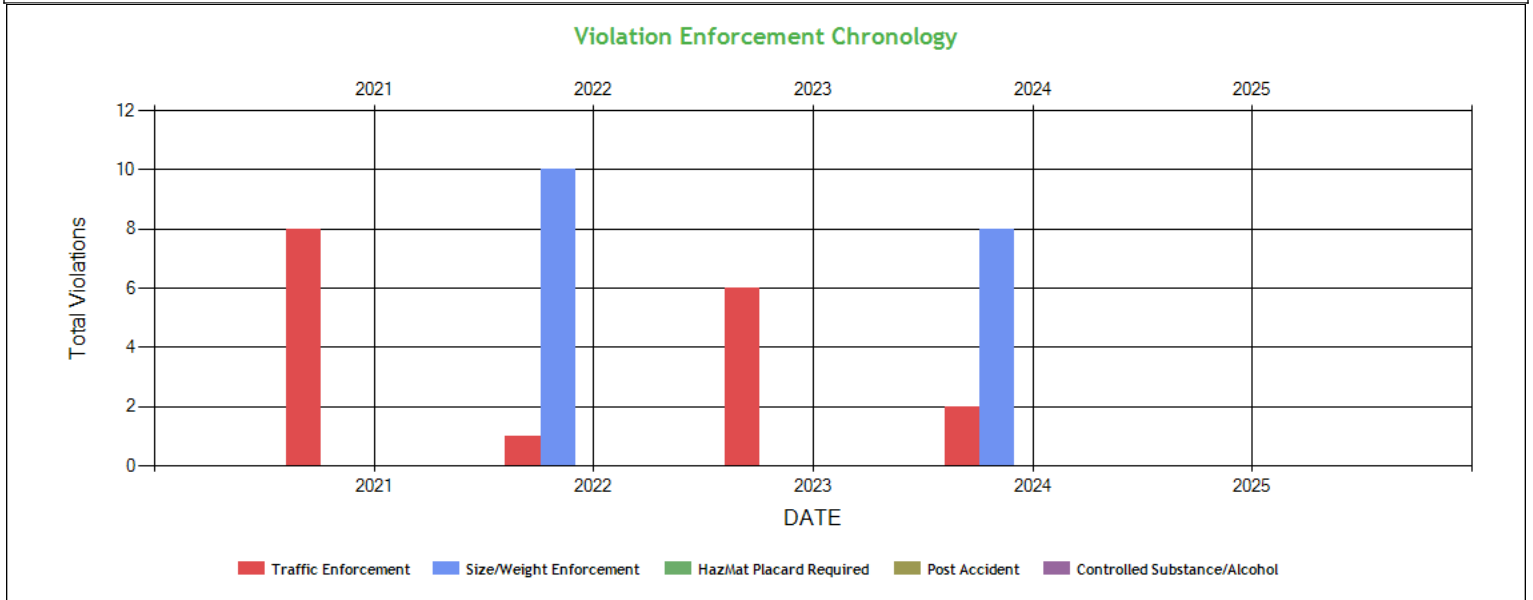

Violation Enforcement Chronology - Table ToC

	2021	2022	2023	2024	2025
Traffic Enforcement	8	1	6	2	0
Size/Weight Enforcement	0	10	0	8	0
HazMat Placard Required	0	0	0	0	0
Post Accident	0	0	0	0	0
Controlled Substance/Alcohol	0	0	0	0	0

Inspection Violations & OOS Counts - Chart ToC

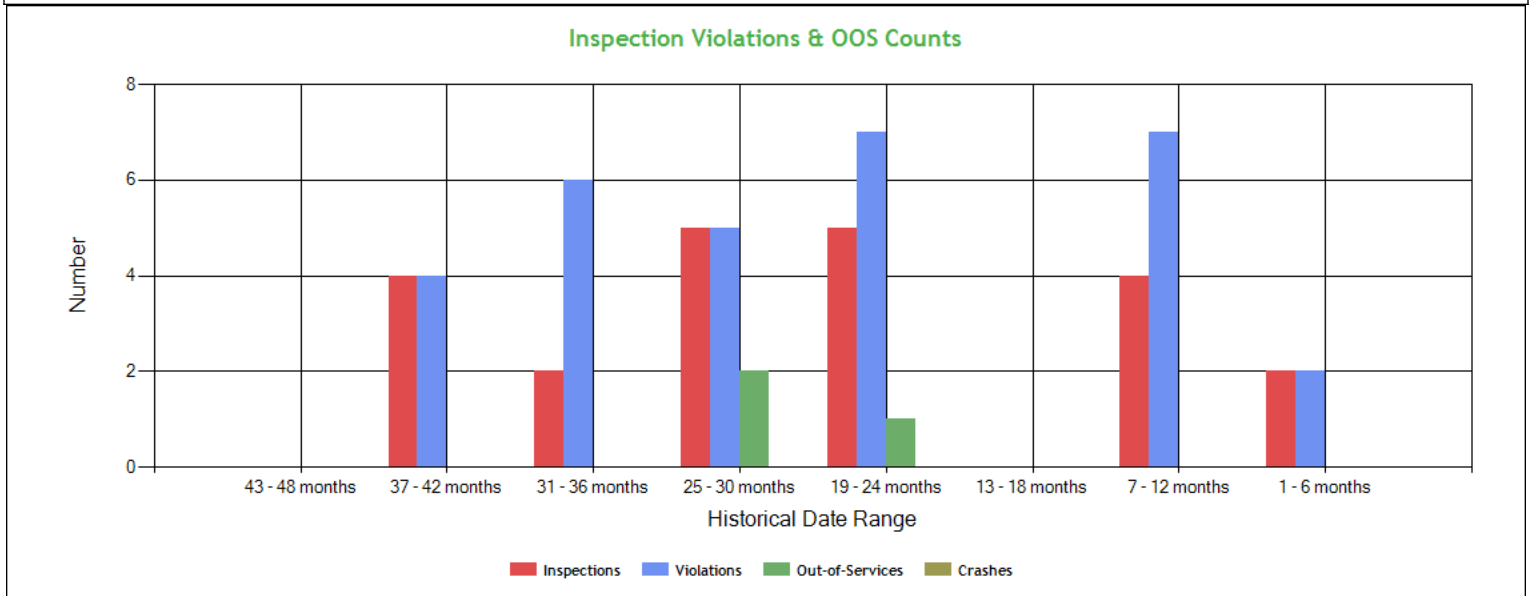



Inspection Violations & OOS Counts - Table [ToC](#)

Date Range	Inspections	Violations	Out-of-Services	Crashes
TOTAL	22	31	3	0
1 - 6 months	2	2	0	0
7 - 12 months	4	7	0	0
13 - 18 months	0	0	0	0
19 - 24 months	5	7	1	0
25 - 30 months	5	5	2	0
31 - 36 months	2	6	0	0
37 - 42 months	4	4	0	0
43 - 48 months	0	0	0	0

Radius of Operation (based on Inspections and Crashes during the past 3 years) [ToC](#)

	Total	Drive between 0 and 50 miles radius	Drive between 51 and 200 miles radius	Drive between 201 and 300 miles radius	Drive between 301 and 400 miles radius	Drive between 401 and 500 miles radius	Drive between 501 and 600 miles radius	Drive beyond 600 miles radius
Power Units (i.e. unique VINs)	5	0	0	0	0	0	0	5
Percent	100%	0%	0%	0%	0%	0%	0%	100%



Inspection & Crash Locations - Chart ToC

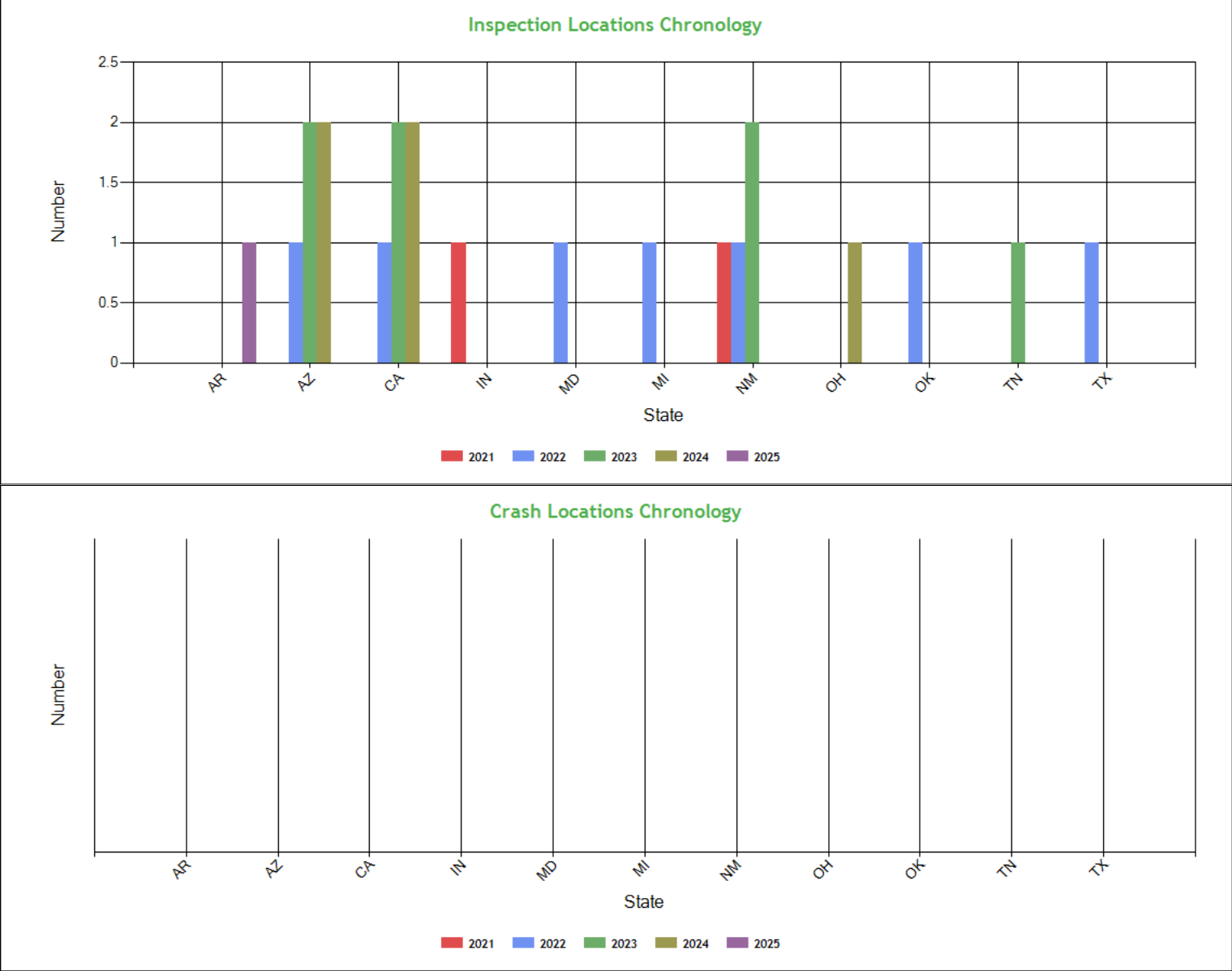



Inspection & Crash Locations - Table ToC

State	Inspections					Violations					Out-of-Services					Crashes				
	2021	2022	2023	2024	2025	2021	2022	2023	2024	2025	2021	2022	2023	2024	2025	2021	2022	2023	2024	2025
TOTAL	2	7	7	5	1	4	9	9	8	1	0	1	2	0	0	0	0	0	0	0
AR	0	0	0	0	1	0	0	0	0	1	0	0	0	0	0	0	0	0	0	0
AZ	0	1	2	2	0	0	2	6	6	0	0	1	1	0	0	0	0	0	0	0
CA	0	1	2	2	0	0	0	0	2	0	0	0	0	0	0	0	0	0	0	0
IN	1	0	0	0	0	3	0	0	0	0	0	0	0	0	0	0	0	0	0	0
MD	0	1	0	0	0	0	0	0	0	0	0	0	0	0	0	0	0	0	0	0
MI	0	1	0	0	0	0	1	0	0	0	0	0	0	0	0	0	0	0	0	0
NM	1	1	2	0	0	1	0	1	0	0	0	0	0	0	0	0	0	0	0	0
OH	0	0	0	1	0	0	0	0	0	0	0	0	0	0	0	0	0	0	0	0
OK	0	1	0	0	0	0	5	0	0	0	0	0	0	0	0	0	0	0	0	0
TN	0	0	1	0	0	0	0	2	0	0	0	0	1	0	0	0	0	0	0	0
TX	0	1	0	0	0	0	1	0	0	0	0	0	0	0	0	0	0	0	0	0

Hot Spot Summary ToC

Year	Month	Level 5	Level 5 %	Level 4	Level 4 %	Level 3	Level 3 %	Level 2	Level 2 %	Level 1	Level 1 %	Level 0	Level 0 %	Levels 1 - 5	Levels 1 - 5 %
2025	January (Partial)	0	0.00%	0	0.00%	0	0.00%	0	0.00%	1	16.67%	0	0.00%	1	16.67%
2024	October	1	16.67%	0	0.00%	0	0.00%	0	0.00%	0	0.00%	0	0.00%	1	16.67%
2024	July	0	0.00%	1	16.67%	0	0.00%	0	0.00%	0	0.00%	0	0.00%	1	16.67%
2024	May	1	16.67%	0	0.00%	0	0.00%	0	0.00%	0	0.00%	1	16.67%	1	16.67%
2024	April	0	0.00%	0	0.00%	0	0.00%	0	0.00%	0	0.00%	1	16.67%	0	0.00%
Totals		2	33.34%	1	16.67%	0	0.00%	0	0.00%	1	16.67%	2	33.34%	4	66.68%

Hot Spot Analysis

State	County	Level	Count	Percentage
CA	Los Angeles	5	1	16.67%
CA	San Bernardino	5	1	16.67%
OH	Miami	4	1	16.67%
AR	Crawford	1	1	16.67%

Report generated using the last 12 full months of inspection data

Inspection Violation % OOS Chronology - Chart ToC

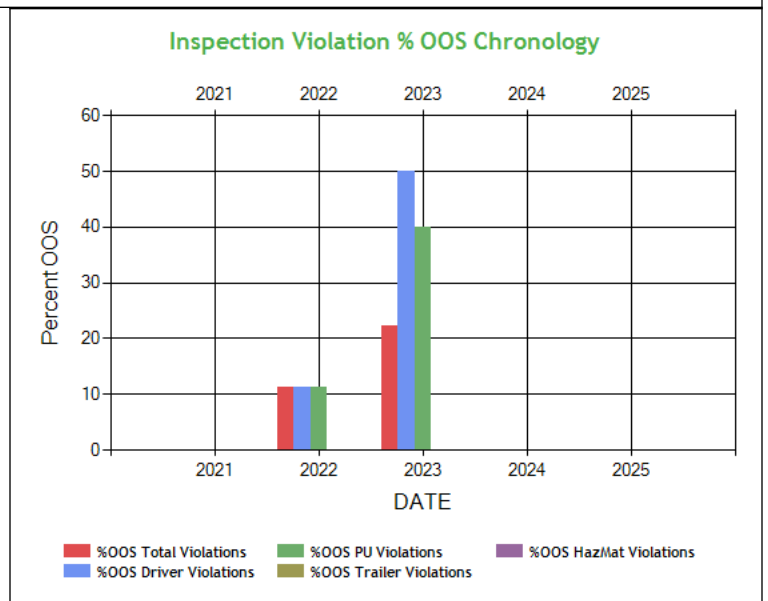
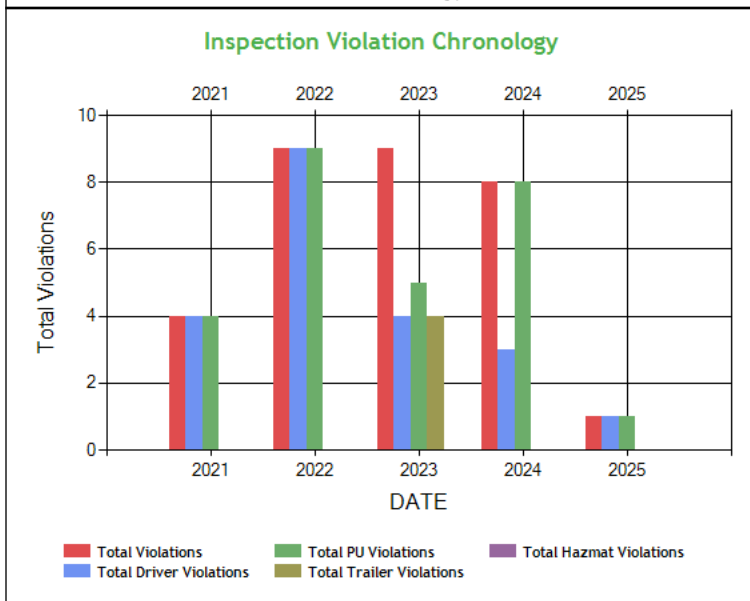



Inspection Violation % OOS Chronology - Table **ToC**

	2021	2022	2023	2024	2025
Total Violations	4	9	9	8	1
Total Out Of Services	0	1	2	0	0
%OOS Total Violations	0	11.11	22.22	0	0
Total Driver Violations	4	9	4	3	1
Total Driver Out Of Services	0	1	2	0	0
%OOS Driver Violations	0	11.11	50.0	0	0
Total PU Violations	4	9	5	8	1
Total PU Out Of Services	0	1	2	0	0
%OOS PU Violations	0	11.11	40.0	0	0
Total Trailer Violations	0	0	4	0	0
Total Trailer Out Of Services	0	0	0	0	0
%OOS Trailer Violations	0	0	0	0	0
Total Hazmat Violations	0	0	0	0	0
Total Hazmat Out Of Services	0	0	0	0	0
%OOS HazMat Violations	0	0	0	0	0

Percent of Insp & Crash by State - Chart **ToC**

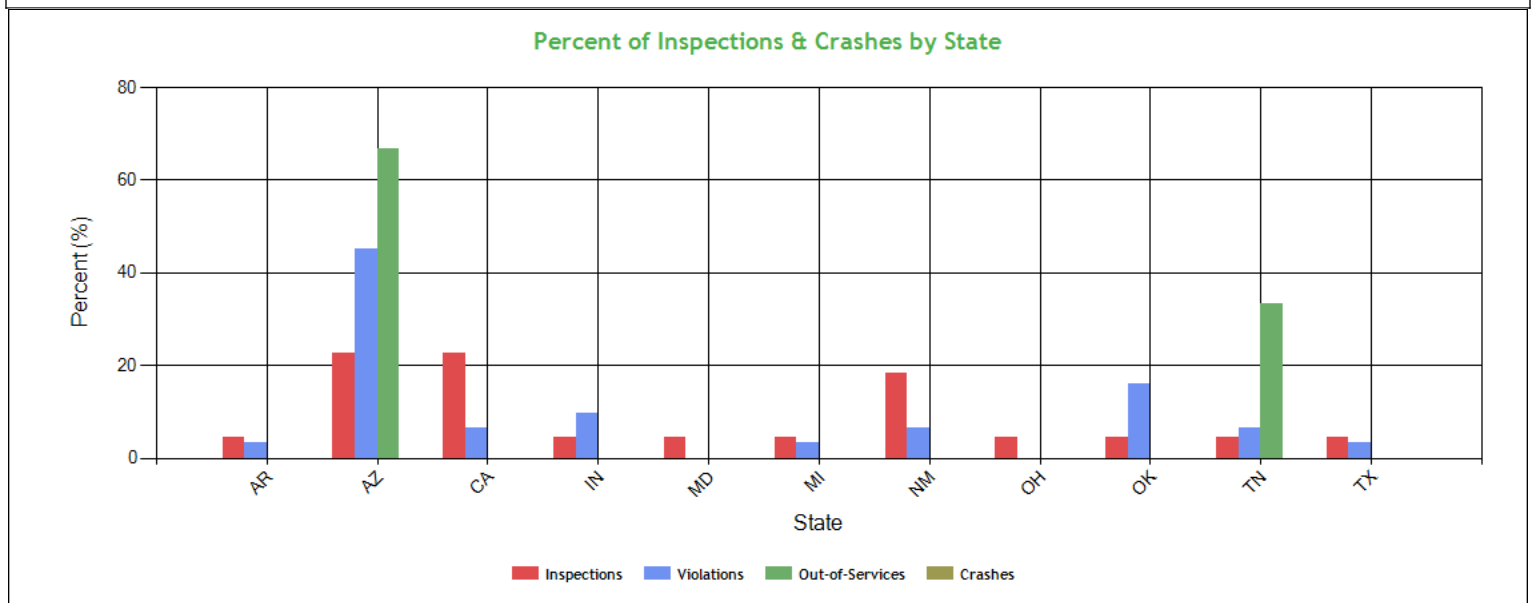



Percent of Insp & Crash by State - Table (based on Inspection data from the last 4 years) ToC

State	Inspections		Violations		Out-of-Services		Crashes	
	Total	Percent	Total	Percent	Total	Percent	Total	Percent
	22	100	31	100	3	100	0	100
AR	1	4.5	1	3.2	0	0	0	0
AZ	5	22.7	14	45.2	2	66.7	0	0
CA	5	22.7	2	6.5	0	0	0	0
IN	1	4.5	3	9.7	0	0	0	0
MD	1	4.5	0	0	0	0	0	0
MI	1	4.5	1	3.2	0	0	0	0
NM	4	18.2	2	6.5	0	0	0	0
OH	1	4.5	0	0	0	0	0	0
OK	1	4.5	5	16.1	0	0	0	0
TN	1	4.5	2	6.5	1	33.3	0	0
TX	1	4.5	1	3.2	0	0	0	0

VIN Insp Summary by State (based on inspection from the last 2 years) ToC

VIN	Insp	Viol Pts	Counts in each State																			
			AZ		CA		NM		IN		MD		MI		OH		OK		TN		TX	
			Insp	Viol Pts	Insp	Viol Pts	Insp	Viol Pts	Insp	Viol Pts	Insp	Viol Pts	Insp	Viol Pts	Insp	Viol Pts	Insp	Viol Pts	Insp	Viol Pts	Insp	Viol Pts
TOTALS	70/ 270*	21/ 99**	5	53	5	4	4	7	1	6	1	0	1	3	1	0	1	10	1	15	1	1
3AKJHHDRXNSMZ6853	7	27	2	22	3	4	0	0	0	0	0	0	0	0	1	0	0	0	0	0	0	0
1XKYD49X6NJ489850	5	15	1	8	0	0	2	0	1	6	0	0	0	0	0	0	0	0	0	0	1	1
1XKYD49XNJ479158	4	13	0	0	1	0	0	0	0	0	1	0	1	3	0	0	1	10	0	0	0	0
3AKJHHDR5PSNU8683	4	11	2	11	1	0	1	0	0	0	0	0	0	0	0	0	0	0	0	0	0	0
1UYVS25395M661610	2	12	2	12	0	0	0	0	0	0	0	0	0	0	0	0	0	0	0	0	0	0
3AKJGLDR1JSJK8903	2	22	0	0	0	0	1	7	0	0	0	0	0	0	0	0	0	0	1	15	0	0
1GRAP0629HT110635	1	0	0	0	0	0	1	0	0	0	0	0	0	0	0	0	0	0	0	0	0	0
1UYVS2532GM478505	1	0	0	0	0	0	1	0	0	0	0	0	0	0	0	0	0	0	0	0	0	0
3H3V532K9RS211004	1	0	0	0	0	0	0	0	0	0	0	0	0	0	1	0	0	0	0	0	0	0
5V8VC5323MT103521	1	0	0	0	1	0	0	0	0	0	0	0	0	0	0	0	0	0	0	0	0	0

*<Total number of inspections for these 10 VIN(s)>/n<Total number of inspections for these 10 state(s)>

**<Total severity sum for these 10 VIN(s)>/n<Total severity sum for these 10 state(s)>

Violations By Unit Type ToC

of Violations: 16 Total Severity: 57 based on inspections in the last 2 years

Violation Unit: Driver	# of Violations: 6	Total Severity: 21	% of Total: 36.84%
Viol. Group: False Log	# of Violations: 1	Total Severity: 7	% of Total: 12.28%
Violation	Number of Occurrences	Viol. Severity	Total Severity
395.8E:False report of drivers record of duty status	1	7	7
Viol. Group: Speeding 3	# of Violations: 1	Total Severity: 7	% of Total: 12.28%
392.2SLLS3:State/Local Laws - Speeding 11-14 miles per hour o	1	7	7
Viol. Group: Incomplete/Wrong Log	# of Violations: 1	Total Severity: 5	% of Total: 8.77%
395.8A:Failing to require driver to make a record of duty	1	5	5
Viol. Group: EOBR Related	# of Violations: 1	Total Severity: 1	% of Total: 1.75%
395.22H4ELDBRODS:HOS (ELD) - IN-VEHICLE INFORMATION - FAILING TO HA	1	1	1
Viol. Group: Other Log/Form & Manner	# of Violations: 1	Total Severity: 1	% of Total: 1.75%
395.24:HOS (ELD) - ELD FORM AND MANNER	1	1	1
Viol. Group: Not used in SMS Calculation	# of Violations: 1	Total Severity: 0	% of Total: 0%
392.2:Operating a commercial motor vehicle not in accord	1	0	0
Violation Unit: Power Unit	# of Violations: 6	Total Severity: 24	% of Total: 42.11%
Viol. Group: Brakes All Others	# of Violations: 2	Total Severity: 8	% of Total: 14.04%
Violation	Number of Occurrences	Viol. Severity	Total Severity
393.45B2B:AIR BRAKE - HOSE/TUBING DAMAGED OR NOT SECURED.	1	4	4



393.50C:No means to ensure operable check valve	1	4	4
Viol. Group: Inspection Reports	# of Violations: 2	Total Severity: 8	% of Total: 14.04%
396.17C:Operating a CMV without proof of a periodic inspec	1	4	4
396.17CPI:OPERATING A CMV WITHOUT DOCUMENTATION OF A PERIODI	1	4	4
Viol. Group: Lighting	# of Violations: 1	Total Severity: 6	% of Total: 10.53%
393.9ALFTSI:LIGHTING - FRONT - TURN SIGNAL - INOPERATIVE.	1	6	6
Viol. Group: Emergency Equipment	# of Violations: 1	Total Severity: 2	% of Total: 3.51%
393.95A4EEUS:EMERGENCY EQUIPMENT - FIRE EXTINGUISHERS - UNSECU	1	2	2
Violation Unit: Trailer	# of Violations: 4	Total Severity: 12	% of Total: 21.05%
Viol. Group: Inspection Reports	# of Violations: 2	Total Severity: 8	% of Total: 14.04%
Violation	Number of Occurences	Viol. Severity	Total Severity
396.17C:Operating a CMV without proof of a periodic inspec	1	4	4
396.9D2:Failure to correct defects noted on inspection rep	1	4	4
Viol. Group: Cab Body Frame	# of Violations: 1	Total Severity: 2	% of Total: 3.51%
393.86A2:Impact guard width - all trailers/semitrailers man	1	2	2
Viol. Group: Clearance Identification Lamps/Other	# of Violations: 1	Total Severity: 2	% of Total: 3.51%
393.9:Inoperative required lamps	1	2	2

Equipment Ownership **ToC**Equipment Ownership (based on MCS-150 dated 1/8/2025)

	Trucks	Tractors	Trailers	Motor Coaches	Vans
Owned	0	1	0	0	0
Term Leased	0	0	0	0	0
Trip Leased	0	0	0	0	0
Total No.	0	1	0	0	0

Equipment Details Power Units **ToC**

VIN	Latest Insp Date	Year	Make	Model	Body Class	Body Type	Axles	Len	Fuel Type
3AKJHHDRXNS MZ6853	01/24/2025	2022	FREIGHTLINER	Cascadia	Truck-Tractor	-	-	-	-
3AKJGLDR1JSJ K8903	06/01/2023	2018	FREIGHTLINER	Cascadia	Truck-Tractor	-	-	-	Diesel
3AKJHHDR5PS NU8683	04/08/2023	2023	FREIGHTLINER	Cascadia	Truck-Tractor	-	-	-	-
1XKYD49XXNJ4 79158	02/01/2023	2022	KENWORTH	T680	Truck-Tractor	-	-	-	Diesel
1XKYD49X6NJ4 89850	10/21/2022	2022	KENWORTH	T680	Truck-Tractor	-	-	-	-

Equipment Details Trailers

VIN	Latest Insp Date	Year	Make	Model	Body Class	Body Type	Axles	Len	Fuel Type
1JJV532D4PL41 9803	01/24/2025	2023	WABASH NATIONAL	FRP Drop Frame	Trailer	Van Trailer	2	53	-
3H3V532K9RS2 11004	07/17/2024	2024	HYUNDAI OF MEXICO	Hyundai Translead Trailers	Trailer	Van Trailer	2	53	Not Applicable
1JJV532D3KL13 2543	05/10/2024	2019	WABASH NATIONAL	Dry Van Duraplate	Trailer	Van Trailer	2	53	-
1GRAP0628HD 467489	04/03/2024	2017	GREAT DANE	Great Dane Trailers	Trailer	-	2	53	-
1UYVS2538FM4 59407	06/01/2023	2015	UTILITY	Utility Trailer Manufacturer	Trailer	Van Trailer	2	53	-
1UYVS2539M6 61610	04/08/2023	2005	UTILITY	Utility Trailer Manufacturer	Trailer	Van Trailer	2	53	-
1UYVS2532GM 478505	01/30/2023	2016	UTILITY	Utility Trailer Manufacturer	Trailer	Van Trailer	2	53	-
3H3V532K4KT6 80039	01/17/2023	2019	HYUNDAI OF MEXICO	HYUNDAI TRANSEAD	Trailer	Van Trailer	2	53	-
5V8VC5323MT1 03521	12/17/2022	2021	VANGUARD	VANGUARD NATIONAL TRAILER CORPORATION (VNTC)	Trailer	Dry Freight	-	53	Not Applicable



3H3V532K1PS0 37362	04/18/2022	2023	HYUNDAI OF MEXICO	Hyundai Translead Trailers	Trailer	Van Trailer	2	53	Not Applicable
1GRAP0629HT1 10635	01/11/2022	2017	GREAT DANE	Great Dane Trailers	Trailer	-	2	53	-
3H3V532C6JR8 19180	09/15/2021	2018	HYUNDAI OF MEXICO	HYUNDAI TRANSLEAD	Trailer	Van Trailer	2	53	-
1GRAA0623GW 701235	08/20/2021	2016	GREAT DANE	Great Dane Trailers	Trailer	-	2	53	-

Vehicle Age **ToC**

Year	# Power Units	PU Percentage	# Trailers	Trailres Percentage
2024	0	0.00%	1	16.67%
2023	1	33.33%	1	16.67%
2022	1	33.33%	0	0.00%
2019	0	0.00%	1	16.67%
2018	1	33.33%	0	0.00%
2017	0	0.00%	1	16.67%
2015	0	0.00%	1	16.67%
2005	0	0.00%	1	16.67%

Based on 24 months of inspection data, see the live report for more options

States of Power Unit Registrations **ToC**

State	AR	AZ	CA	IN	MD	MI	NM	OH	OK	TN	TX
Number of Power Units	1	3	3	1	1	1	3	1	1	1	1

Equipment Acquisitions - Table **ToC**

	Power Units inspected for 1st time in past 12 months	Power Units inspected for 1st time in past 24 months	Power Units inspected during entire date range	Trailers inspected for 1st time in past 12 months	Trailers inspected for 1st time in past 24 months	Trailers inspected during entire date range
Unique VINs	1	3	5	5	7	14
Unique License Plates	1	3	5	5	7	14
License Plate States	1	1	1	3	4	5

Driver Details **ToC** Driver Details (based on MCS-150 dated 1/8/2025)

	Within 100 mi	Beyond 100 mi	TOTAL
# Drivers Interstate	0	1	1
# Drivers Intrastate	0	0	0
TOTAL	0	1	/
Avg. # Trip Lease Drivers/Mo: 0 # Drivers Grand Total: 1 # Drivers Commercially Licensed: 1			

Shared VIN Summary **ToC**

No Data



SHIPPERS DETAIL **ToC** based on Inspection results for the last 4 years

Shipper Name	Number of Inspections	Shipper Name	Number of Inspections
No Shipper listed	10	BETTER PRODUCE	1
CARDINAL GLASS	1	CHURCH BROTHERS LLC	1
COSTCO WHOLESALE	1	DOLE	1
FEDEX	1	FREIGHT FOR LESS	1
JETRO CASH AND CARRY ENTERPRISES	1	KARSA	1
NAPOLEON SOUP/SAUCE PLANT	1	TJMAX	1
WINPAK FILMS INC.	1		



Carrier Underwriting Report Safety Summary ToC

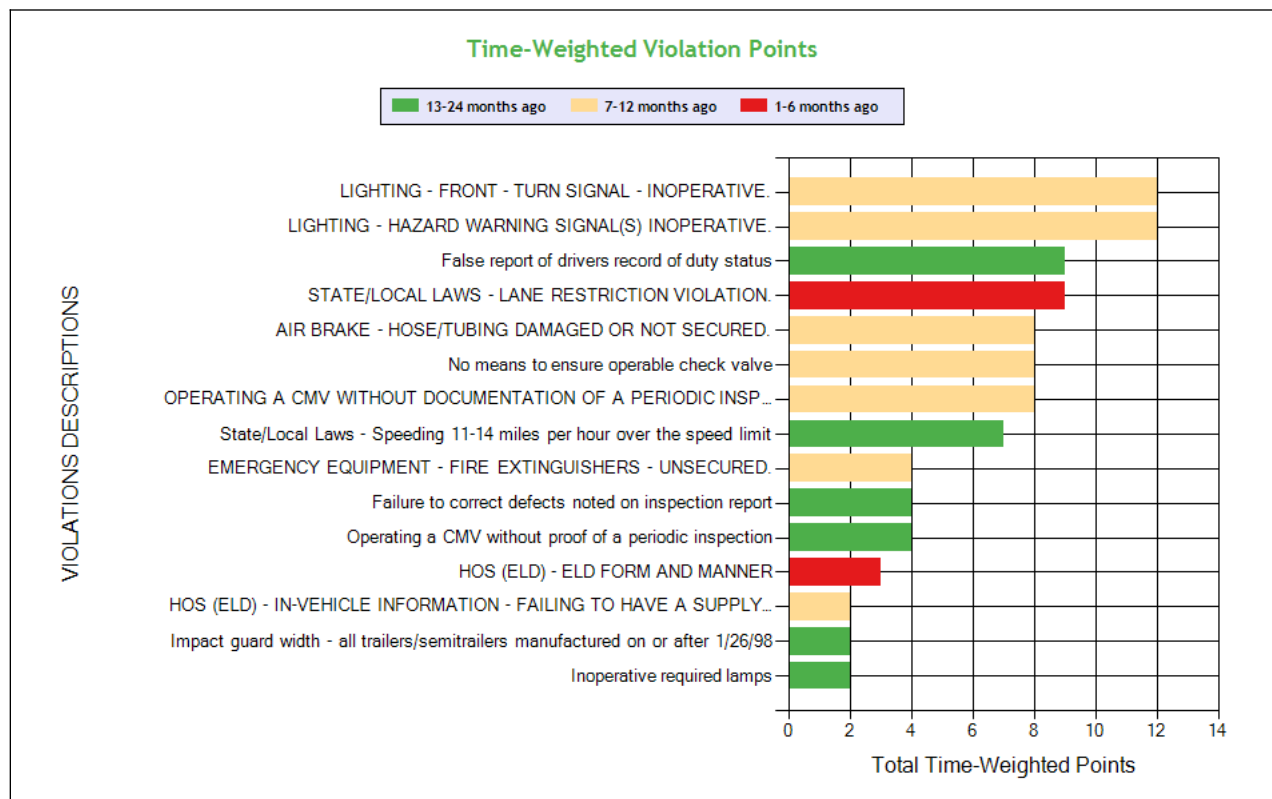
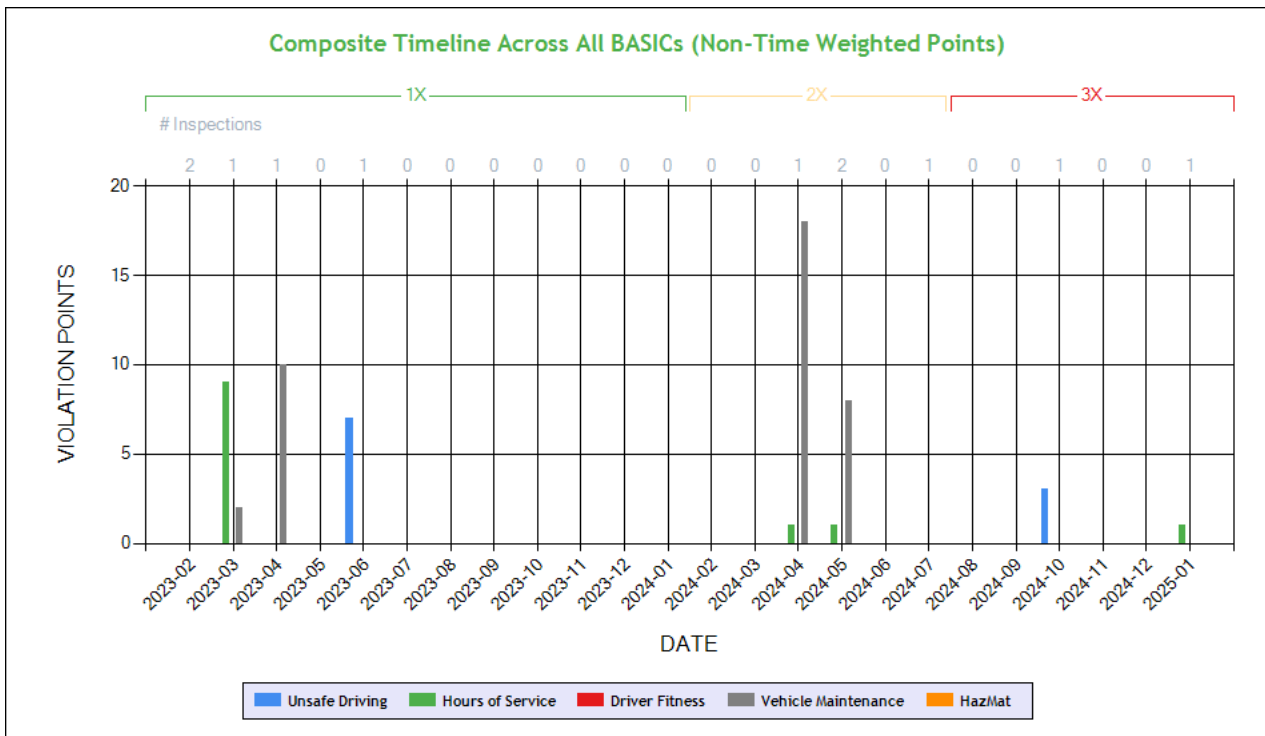

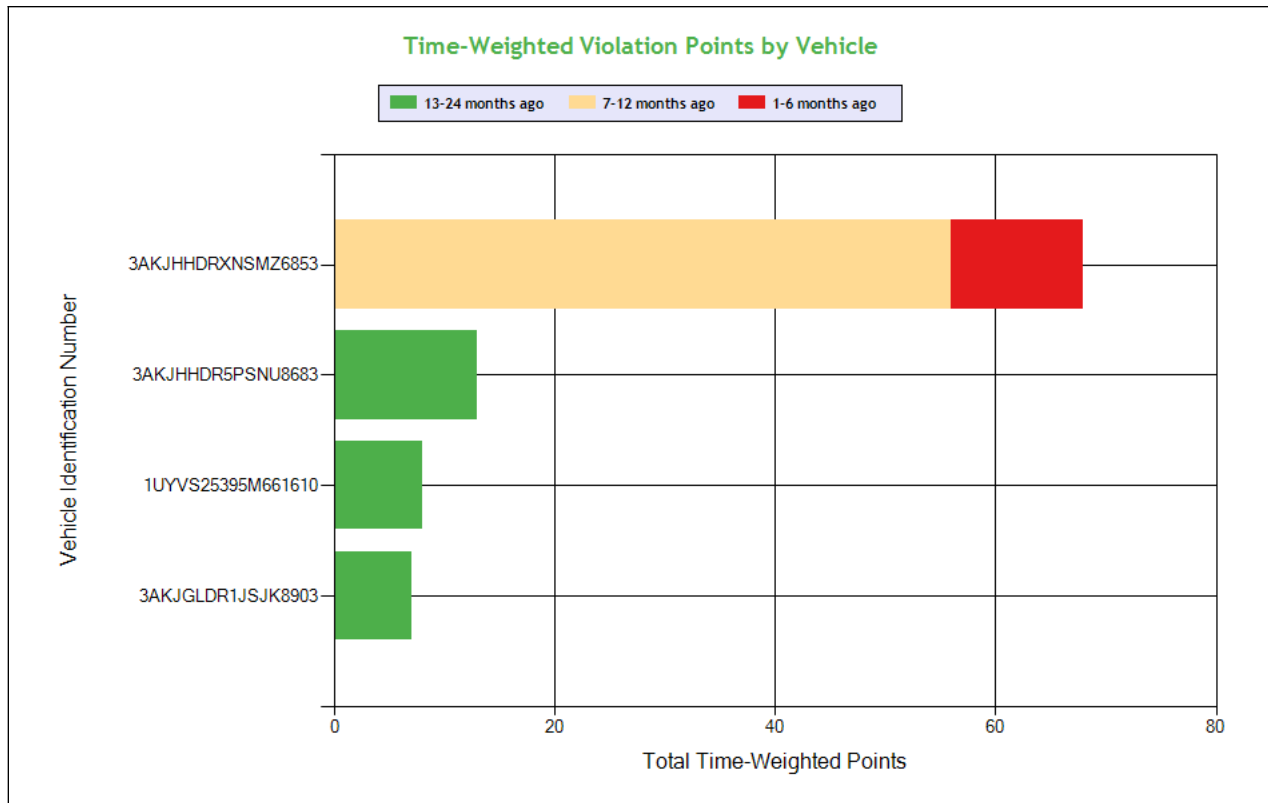

See the Excel file for the complete analysis

Violations is in (1-6/7-12/13-24mo)

Shaded = Out Of Service Violation												
Violation Group			Lighting	Lighting	Misc Violations	False Log	Inspection Reports	Brakes All Others	Brakes, All Others	Speeding 3	Inspection Reports	Emergency Equipment
Violation Description	Total Time-weighted Points by VIN	% of Total Time-weighted Points by VIN	LIGHTING - FRONT - TURN SIGNAL - INOPERATIVE.	LIGHTING - HAZARD WARNING SIGNAL(S) INOPERATIVE.	STATE/LOCAL LAWS - LANE RESTRICTION VIOLATION.	False report of drivers record of duty status	OPERATING A CMV WITHOUT DOCUMENTATION OF A PERIODIC INSPECTION.	AIR BRAKE - HOSE/TUBING DAMAGED OR NOT SECURED.	No means to ensure operable check valve	State/Local Laws - Speeding 11-14 miles per hour over the speed limit	Failure to correct defects noted on inspection report	EMERGENCY EQUIPMENT - FIRE EXTINGUISHERS - UNSECURED.
Driver Resp			Yes	Yes	Yes	Yes	No	Yes	No	Yes	No	Yes
Total Time-weighted Points			12	12	9	9	8	8	8	7	4	4
% Total Time-Wt Pts			12.50	12.50	9.38	9.38	8.33	8.33	8.33	7.29	4.17	4.17
3AKJHHDRXNSMZ6853	68	70.83	12 (0/1/0)	12 (0/1/0)	9 (1/0/0)		8 (0/1/0)	8 (0/1/0)	8 (0/1/0)			4 (0/1/0)
3AKJHHDR5PSNU8683	13	13.54				9 (0/0/1)						
1UYVS25395M661610	8	8.33									4 (0/0/1)	
3AKJGLDR1JSJK8903	7	7.29								7 (0/0/1)		



SAFETY ANALYSIS ToC

Unsafe Driving

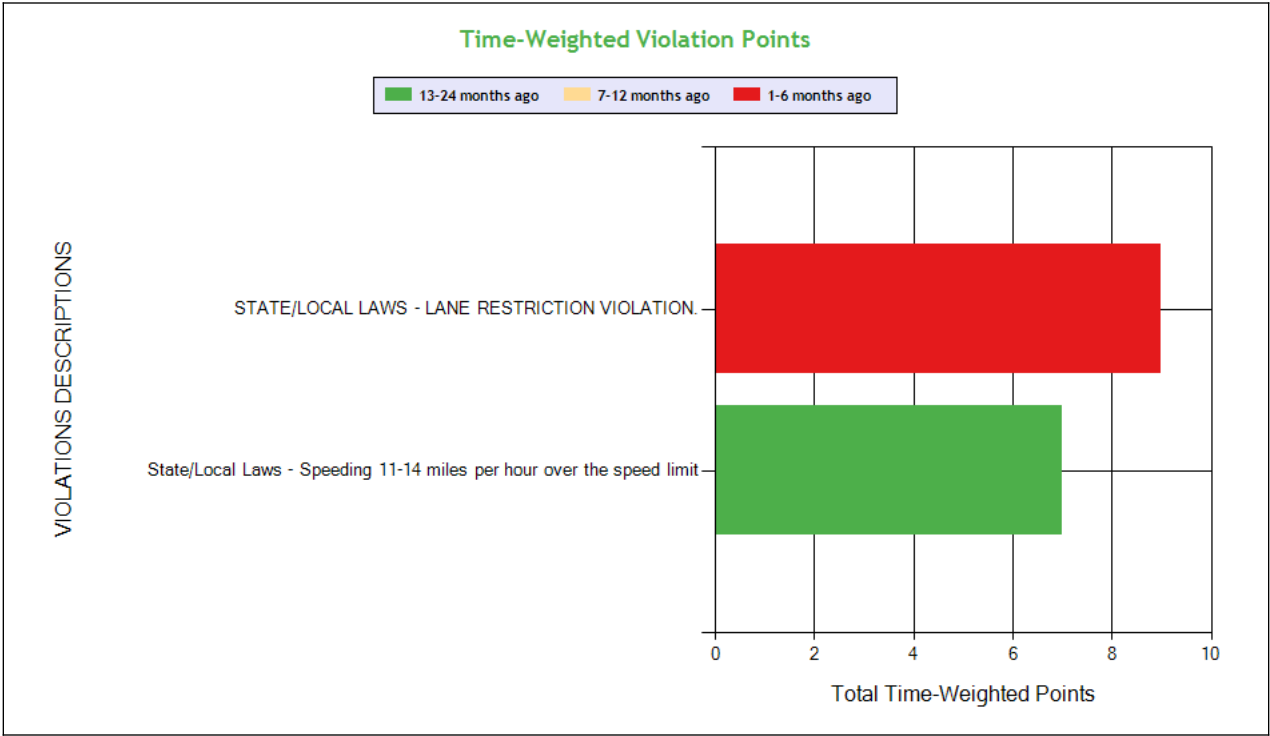
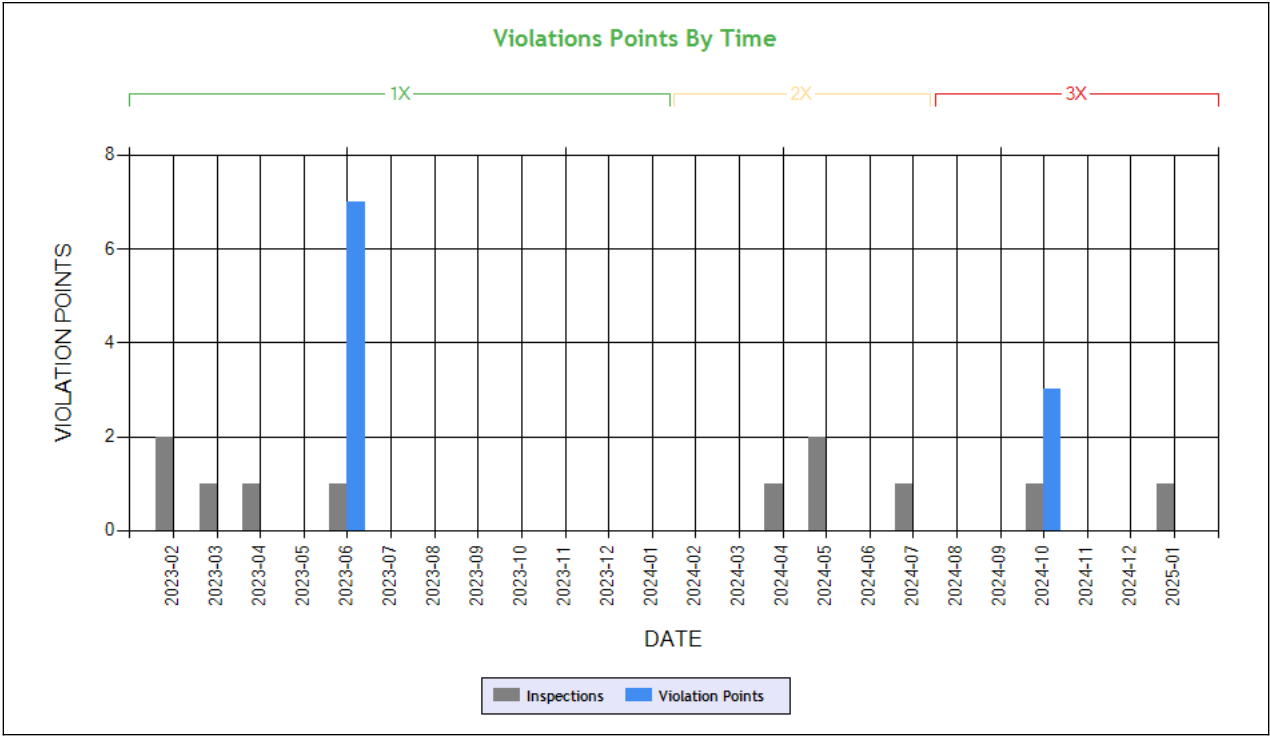

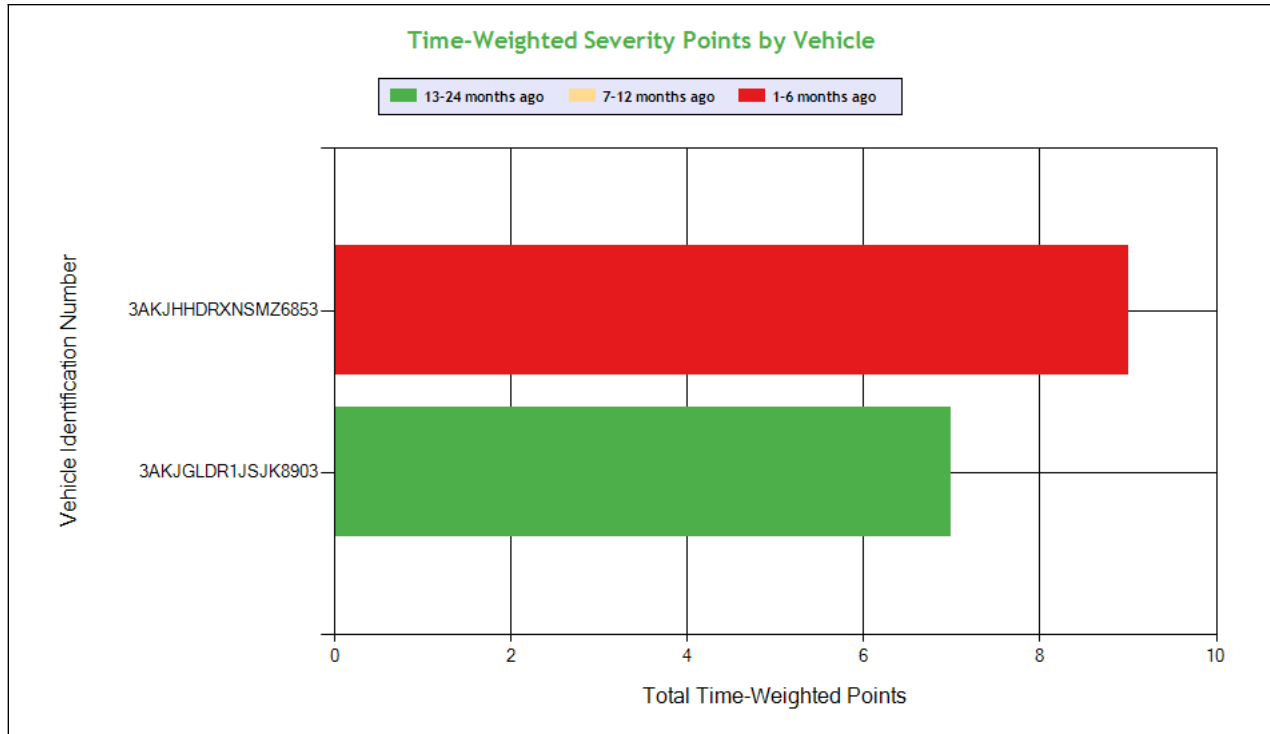

See the Excel file for the complete analysis

Violations is in (1-6/7-12/13-24mo)

Shaded = Out Of Service Violation				
Violation Group			Misc Violations	Speeding 3
Violation Description	Total Time-weighted Points by VIN	% of Total Time-weighted Points by VIN	STATE/LOCAL LAWS - LANE RESTRICTION VIOLATION.	State/Local Laws - Speeding 11-14 miles per hour over the speed limit
Driver Resp			Yes	Yes
Total Time-weighted Points			9	7
% Total Time-Wt Pts			56.25	43.75
3AKJHHDRXNSMZ6853	9	56.25	9 (1/0/0)	
3AKJGLDR1JSJK8903	7	43.75		7 (0/0/1)

HOS Compliance

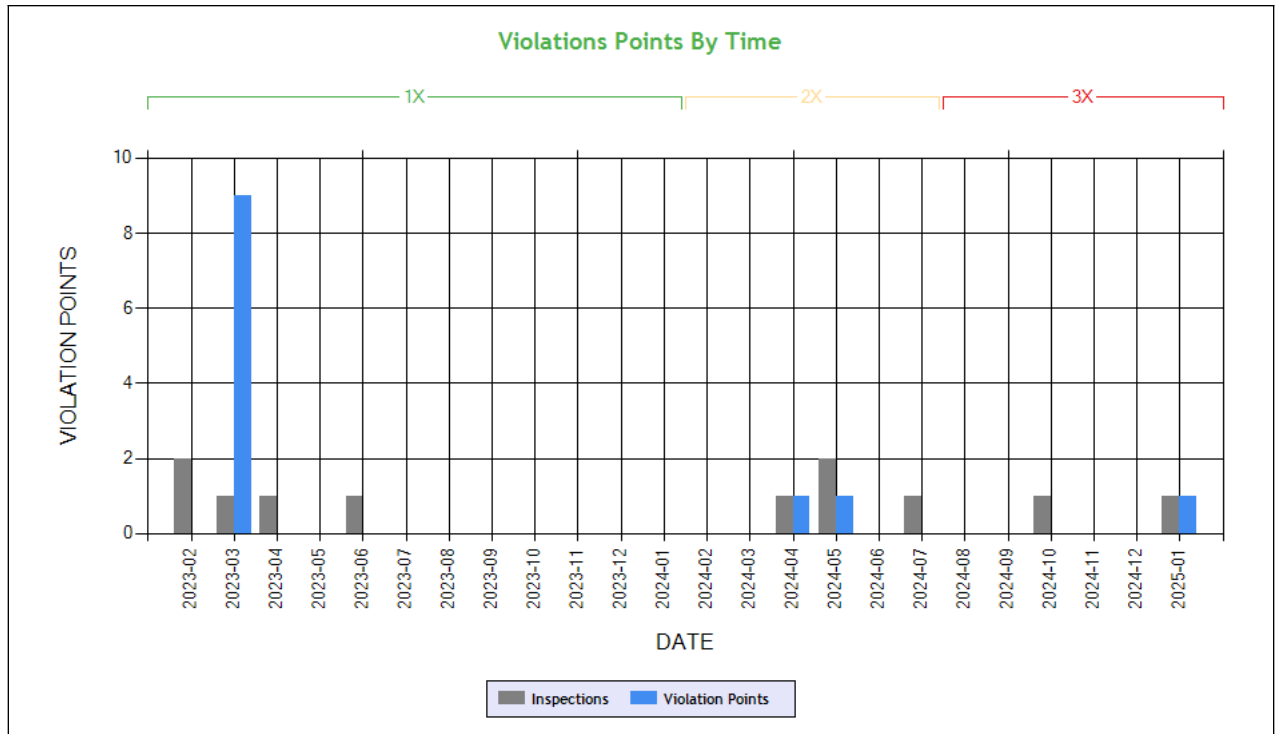

Carrier Software
 1-800-646-5152
 info@CarrierSoftware.com

CONFIDENTIAL - Intended for use by Amerigo Insurance Agency - Date: 3/5/2025

KARSA EXPRESS INC - DOT# 3636692 / MC1248086

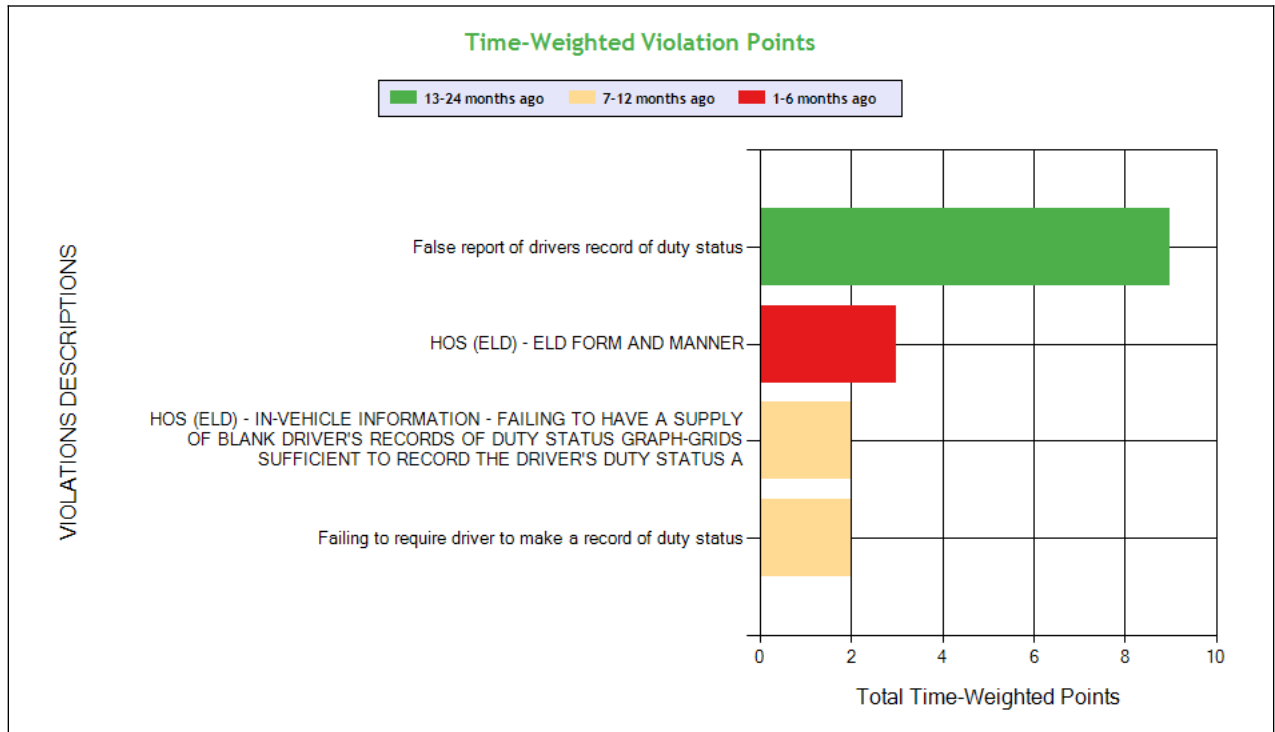

See the Excel file for the complete analysis

Violations is in (1-6/7-12/13-24mo)

Shaded = Out Of Service Violation

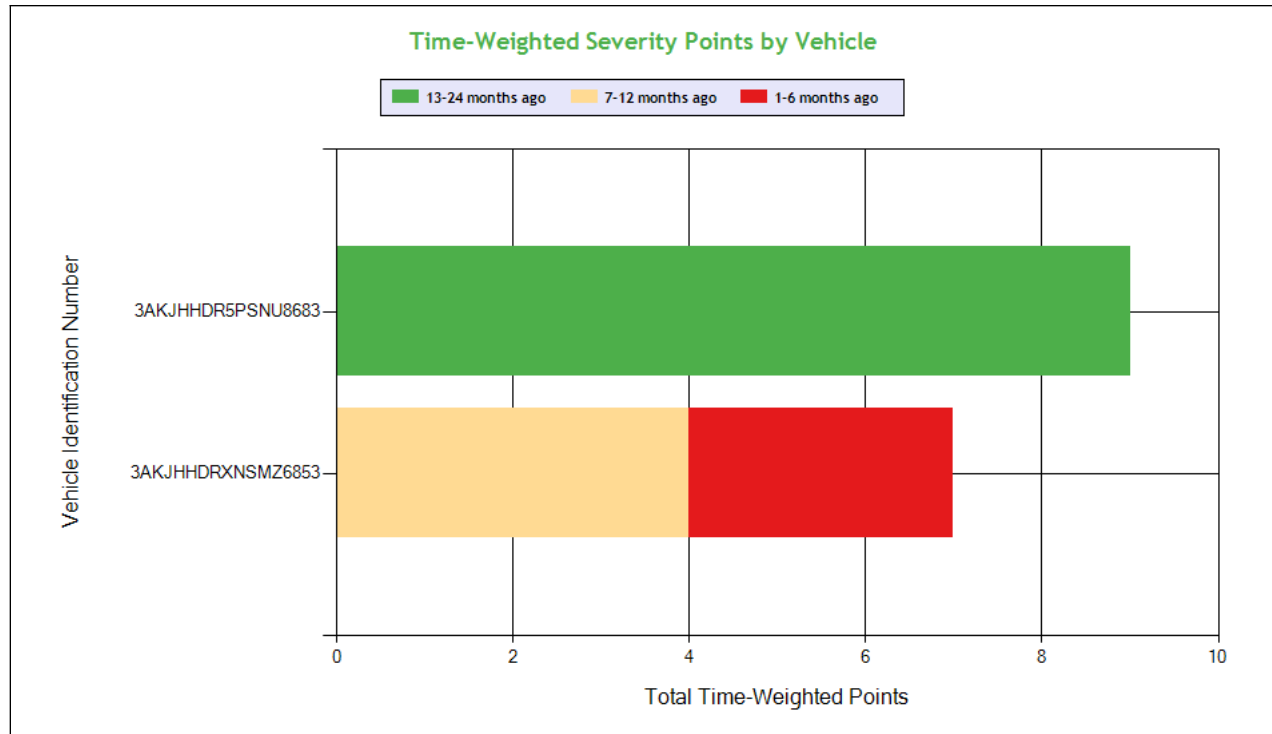

Carrier Software
 1-800-646-5152
 info@CarrierSoftware.com

CONFIDENTIAL - Intended for use by Amerigo Insurance Agency - Date: 3/5/2025

KARSA EXPRESS INC - DOT# 3636692 / MC1248086

Violation Group			False Log	Other Log/Form & Manner	Incomplete/Wrong Log	EOBR Related
Violation Description	Total Time-weighted Points by VIN	% of Total Time-weighted Points by VIN	False report of drivers record of duty status	HOS (ELD) - ELD FORM AND MANNER	Failing to require driver to make a record of duty status	HOS (ELD) - IN-VEHICLE INFORMATION - FAILING TO HAVE A SUPPLY OF BLANK DRIVER'S RECORDS OF DUTY STATUS GRAPH-GRIDS SUFFICIENT TO RECORD THE DRIVER'S DUTY STATUS A
Driver Resp			Yes	Yes	Yes	Yes
Total Time-weighted Points			9	3	2	2
% Total Time-Wt Pts			56.25	18.75	12.50	12.50
3AKJHHDR5PSNU8683	9	56.25	9 (0/0/1)			
3AKJHHDRXNSMZ6853	7	43.75		3 (1/0/0)	2 (0/1/0)	2 (0/1/0)



Driver Fitness

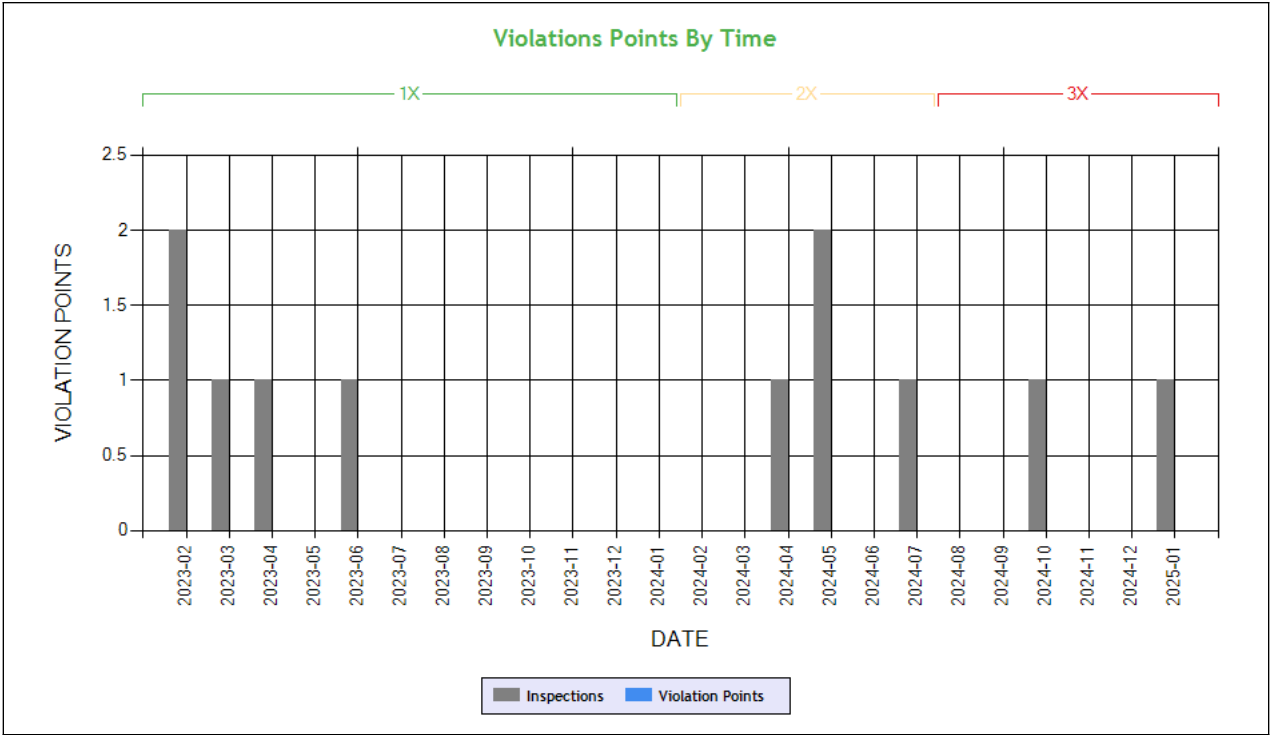

Time-Weighted Violation Points - no data available to draw a chart
Time-Weighted Severity Points by Vehicle - no data available to draw a chart

See the Excel file for the complete analysis # Violations is in (1-6/7-12/13-24mo)

Shaded = Out Of Service Violation		
Violation Group		
Violation Description	Total Time-weighted Points by VIN	% of Total Time-weighted Points by VIN
Driver Resp		
Total Time-weighted Points		
% Total Time-Wt Pts		



Vehicle Maintenance

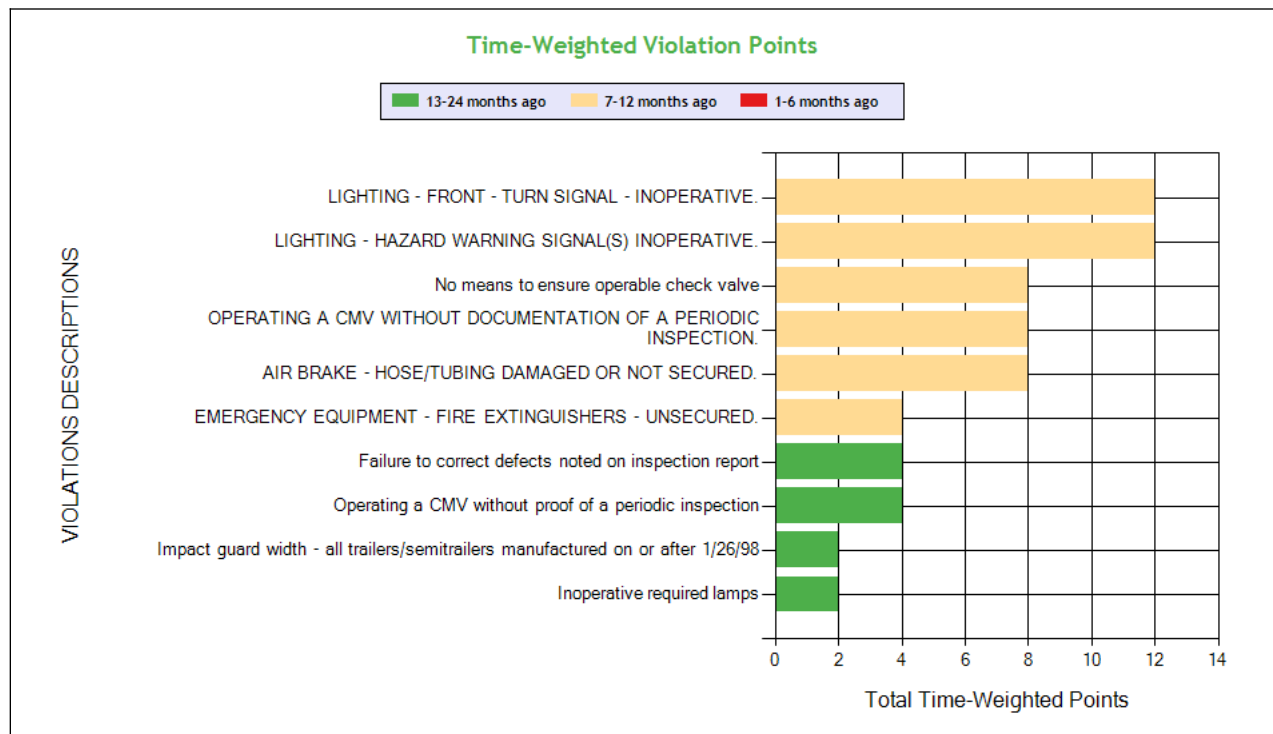
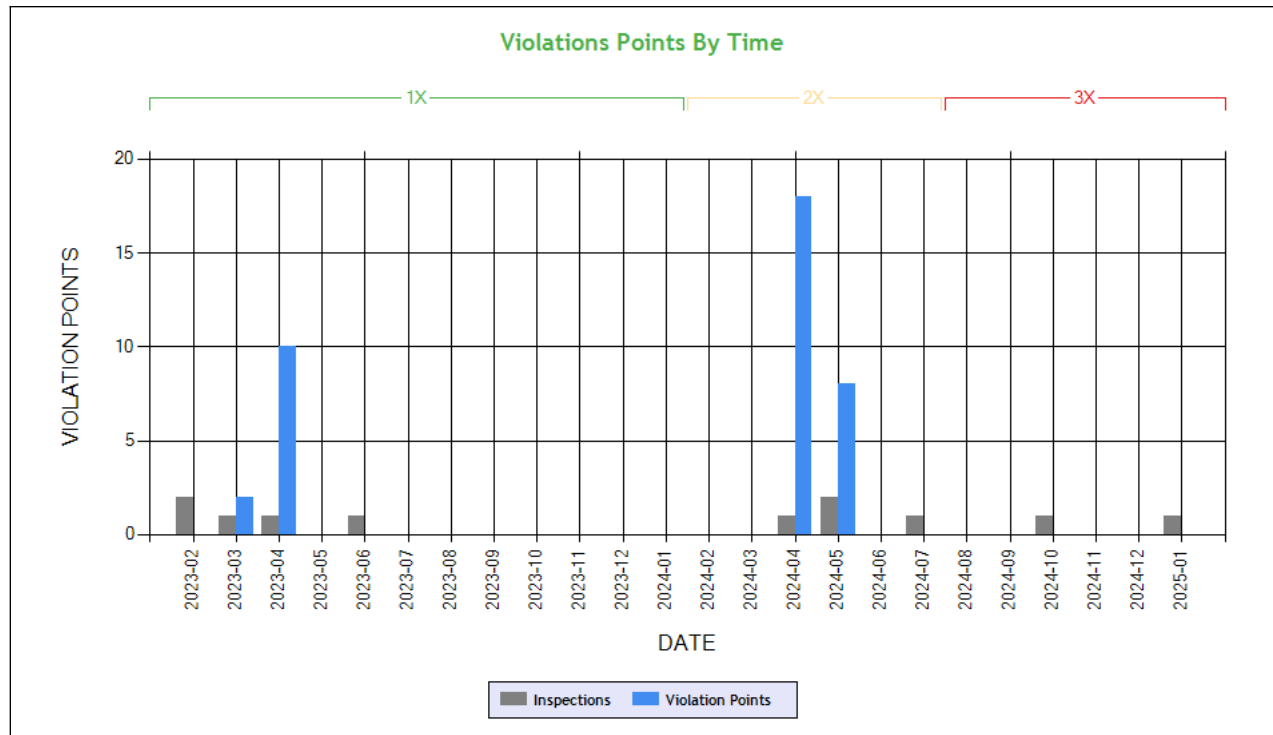

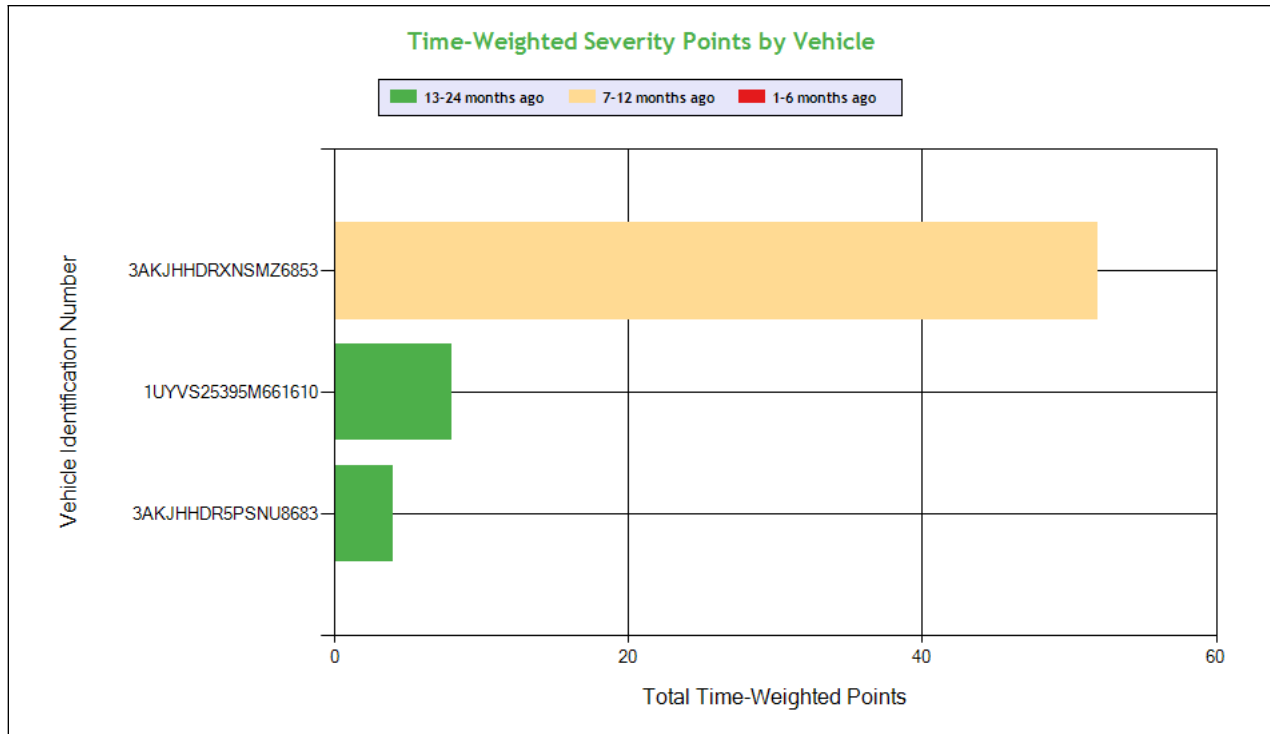

Carrier Software
1-800-646-5152
info@CarrierSoftware.com

CONFIDENTIAL - Intended for use by Amerigo Insurance Agency - Date: 3/5/2025

KARSA EXPRESS INC - DOT# 3636692 / MC1248086

See the Excel file for the complete analysis

Violations is in (1-6/7-12/13-24mo)

Shaded = Out Of Service Violation												
Violation Group			Lighting	Lighting	Inspection Reports	Brakes All Others	Brakes, All Others	Inspection Reports	Inspection Reports	Emergency Equipment	Cab, Body, Frame	Clearance Identification Lamps/Other
Violation Description	Total Time-weighted Points by VIN	% of Total Time-weighted Points by VIN	LIGHTING - FRONT - TURN SIGNAL - INOPERATIVE.	LIGHTING - HAZARD WARNING SIGNAL(S) INOPERATIVE.	OPERATING A CMV WITHOUT DOCUMENTATION OF A PERIODIC INSPECTION.	AIR BRAKE - HOSE/TUBING DAMAGED OR NOT SECURED.	No means to ensure operable check valve	Failure to correct defects noted on inspection report	Operating a CMV without proof of a periodic inspection	EMERGENCY EQUIPMENT - FIRE EXTINGUISHERS - UNSECURED.	Impact guard width - all trailers/semitrailers manufactured on or after 1/26/98	Inoperative required lamps
Driver Resp			Yes	Yes	No	Yes	No	No	No	Yes	No	Yes
Total Time-weighted Points			12	12	8	8	8	4	4	4	2	2
% Total Time-Wt Pts			18.75	18.75	12.50	12.50	12.50	6.25	6.25	6.25	3.12	3.12
3AKJHHDRXNSMZ6853	52	81.25	12 (0/1/0)	12 (0/1/0)	8 (0/1/0)	8 (0/1/0)	8 (0/1/0)			4 (0/1/0)		
1UYVS25395M661610	8	12.50						4 (0/0/1)			2 (0/0/1)	2 (0/0/1)
3AKJHHDR5PSNU8683	4	6.25							4 (0/0/1)			

COLOR CODED CRASH TABLE ToC

No crashes have been reported by the DOT on this Motor Carrier

INSPECTIONS WITH SHARED EQUIPMENT:

No Data



LEGEND

Vehicle Information

Inspection for DOT # being analyzed

Inspection for Different DOT #

Crash Information for specific VIN

INSPECTION DETAILS for ALL Inspections

PDF shows the first 100 Power Unit & Trailer VINs with most recent inspections using data from the last 4 years

POWER UNIT Inspections Section

VIN: 3AKJHHDRXNSMZ6853				Unit: Truck Tractor	Year: 2022	Make: FREIGHTLINER	
DOT No: 3636692		Docket No: MC1248086		Name: KARSA EXPRESS INC		Interstate: Yes	
Date	Unit License	Unit Lic State	Violation Unit	Violation Description	Severity	OOS	Citation
01/24/2025	YP54800	CA	D	395.24 - HOS (ELD) - ELD FORM AND MANNER	1	No	
10/07/2024	YP54800	CA	D	392.2 - Operating a commercial motor vehicle not in accordance with the laws, ordinances, and regulations of the jurisdiction in which it is being operated - Unsafe Driving	0	No	215
07/17/2024	YP54800	CA	-	-	-	-	-
05/22/2024	YP54800	CA	1	393.50C - No means to ensure operable check valve	4	No	
05/10/2024	YP54800	CA	1	393.45B2B - AIR BRAKE - HOSE/TUBING DAMAGED OR NOT SECURED.	4	No	
05/10/2024	YP54800	CA	D	395.8A - Failing to require driver to make a record of duty status	5	No	
04/03/2024	YP54800	CA	1	393.95A4EEUS - EMERGENCY EQUIPMENT - FIRE EXTINGUISHERS - UNSECURED.	2	No	
04/03/2024	YP54800	CA	1	393.9ALFTSI - LIGHTING - FRONT - TURN SIGNAL - INOPERATIVE.	6	No	
04/03/2024	YP54800	CA	1	396.17CPI - OPERATING A CMV WITHOUT DOCUMENTATION OF A PERIODIC INSPECTION.	4	No	
04/03/2024	YP54800	CA	D	395.22H4ELDBRODS - HOS (ELD) - IN-VEHICLE INFORMATION - FAILING TO HAVE A SUPPLY OF BLANK DRIVER'S RECORDS OF DUTY STATUS GRAPH-GRIDS SUFFICIENT TO RECORD THE DRIVER'S DUTY STATUS A	1	No	
12/17/2022	YP54800	CA	-	-	-	-	-
DOT No: 3554272				Docket No: MC1191416	Name: SAKRA EXPRESS INC		Interstate: Yes
Date	Unit License	Unit Lic State	Violation Unit	Violation Description	Severity	OOS	Citation
09/25/2021	YP13690	CA	D	395.22H4 - Driver failed to maintain supply of blank driver's records of duty status graph-grids	1	No	
09/25/2021	YP13690	CA	D	395.3A3PROP - Driving beyond 11 hour driving limit in a 14 hour period. (Property Carrying Vehicle)	7	No	
09/25/2021	YP13690	CA	D	395.8 - Driver record of duty status (general/form and manner)	1	No	
08/10/2021	YP13690	CA	D	395.8 - Driver record of duty status (general/form and manner)	1	No	
VIN: 3AKJGLDR1JSJK8903				Unit: Truck Tractor	Year: 2018	Make: FREIGHTLINER	
Crash Report No.	DOT	Date	State	Fatalities	Injuries	Tow Away	Vehicles Involved
PA400622600X	3874957	01/13/2024	PA	0	0	Yes	1
WV202321996A	3874957	09/29/2023	WV	0	0	Yes	1
DOT No: 3874957		Docket No: MC1419848		Name: MUNNAREHRI TRUCKING INC		Interstate: Yes	



Date	Unit License	Unit Lic State	Violation Unit	Violation Description	Severity	OOS	Citation
01/13/2024	YP99969	CA	1	392.9AA1 - Operating Motor Vehicle W/O Required Operating Authority	0	Yes	TA0538607-6
01/13/2024	YP99969	CA	1	396.17C - Operating a CMV without proof of a periodic inspection	4	No	TA0538607-6
01/13/2024	YP99969	CA	D	392.2 - Operating a commercial motor vehicle not in accordance with the laws, ordinances, and regulations of the jurisdiction in which it is being operated - Unsafe Driving	0	No	TA0538606-5
01/10/2024	YP99969	CA	1	392.2AU - State Operating Authority Violation	0	No	MH80374
01/10/2024	YP99969	CA	D	392.2LV - Lane Restriction violation	3	No	MH80374
11/25/2023	YP99969	CA	1	393.45D - Brake connections with leaks/constrictions	4	Yes	
11/25/2023	YP99969	CA	1	393.47E - Clamp/Roto-Chamber type brake(s) out of adjustment	4	No	
11/25/2023	YP99969	CA	1	393.53B - Automatic brake adjuster CMV manufactured on or after 10/20/1994 - air brake	4	No	
11/25/2023	YP99969	CA	1	393.60C - Damaged or discolored windshield	1	No	
11/25/2023	YP99969	CA	1	393.83G - Exhaust leak under truck cab and/or sleeper	1	Yes	
11/25/2023	YP99969	CA	1	393.9T - Inoperative tail lamp	6	No	
11/25/2023	YP99969	CA	1	395.8AELD - ELD - No record of duty status (ELD Required)	5	Yes	
11/25/2023	YP99969	CA	1	396.3A1BOS - BRAKES OUT OF SERVICE: The number of defective brakes is equal to or greater than 20 percent of the service brakes on the vehicle or combination	0	Yes	
11/25/2023	YP99969	CA	D	392.2R - Reckless driving	10	No	
11/25/2023	YP99969	CA	D	395.8AELD - ELD - No record of duty status (ELD Required)	5	Yes	
DOT No: 3636692		Docket No: MC1248086		Name: KARSA EXPRESS INC		Interstate: Yes	
Date	Unit License	Unit Lic State	Violation Unit	Violation Description	Severity	OOS	Citation
06/01/2023	YP30484	CA	D	392.2SLLS3 - State/Local Laws - Speeding 11-14 miles per hour over the speed limit	7	No	9483562
01/17/2023	YP30484	CA	D	392.2SLLS4 - State/Local Laws - Speeding 15 or more miles per hour over the speed limit	10	No	
01/17/2023	YP30484	CA	D	395.8AELD - ELD - No record of duty status (ELD Required)	5	Yes	
DOT No: 3471819		Docket No: MC1136581		Name: ANSH TRUCKLINES INC		Interstate: Yes	
Date	Unit License	Unit Lic State	Violation Unit	Violation Description	Severity	OOS	Citation
06/09/2021	XP87905	CA	1	393.45 - Brake tubing and hose adequacy	4	Yes	
06/09/2021	XP87905	CA	1	393.45DLPC - Brake Connections with Leaks - Connection to Power Unit	4	No	
DOT No: 94081		Docket No: MC128527		Name: MAY TRUCKING COMPANY		Interstate: Yes	
Date	Unit License	Unit Lic State	Violation Unit	Violation Description	Severity	OOS	Citation
06/21/2019	YAIM414	OR	1	396.3A1 - Inspection/repair and maintenance parts and accessories	2	Yes	
03/16/2019	YAIM414	OR	-	-	-	-	-

VIN: 3AKJHHR5PSNU8683		Unit: Truck Tractor		Year: 2023	Make: FREIGHTLINER		
DOT No: 3752863		Docket No: MC1332924		Name: ARAJ TRUCKING INC		Interstate: Yes	
Date	Unit License	Unit Lic State	Violation Unit	Violation Description	Severity	OOS	Citation
08/01/2024	ZP30557	CA	D	392.2SLLS2 - State/Local Laws - Speeding 6-10 miles per hour over the speed limit	4	No	9745150
06/14/2024	YP75326	CA	-	-	-	-	-
05/30/2024	YP75326	CA	D	392.2 - Operating a commercial motor vehicle not in accordance with the laws, ordinances, and regulations of the jurisdiction in which it is being operated - Unsafe Driving	0	No	
04/19/2024	YP75326	CA	D	392.2PK - Unlawfully parking and/or leaving vehicle in the roadway	1	No	
03/21/2024	YP75326	CA	D	392.2C - Failure to obey traffic control device	5	No	7NTF0003K
03/14/2024	YP75326	CA	D	392.2SLLS2 - State/Local Laws - Speeding 6-10 miles per hour over the speed limit	4	No	
DOT No: 3636692		Docket No: MC1248086		Name: KARSA EXPRESS INC		Interstate: Yes	



Date	Unit License	Unit Lic State	Violation Unit	Violation Description	Severity	OOS	Citation
04/08/2023	YP75326	CA	1	396.17C - Operating a CMV without proof of a periodic inspection	4	No	
03/09/2023	YP75326	CA	D	395.8E - False report of drivers record of duty status	7	Yes	
02/01/2023	YP75326	CA	-	-	-	-	-
01/30/2023	YP75326	CA	-	-	-	-	-

VIN: 1XKYD49XXNJ479158		Unit: Truck Tractor			Year: 2022	Make: KENWORTH	
Crash Report No.	DOT	Date	State	Fatalities	Injuries	Tow Away	Vehicles Involved
IN0904626670	3832165	12/03/2024	IN	0	0	Yes	1

DOT No: 3832165		Docket No: MC1390571		Name: MOHNA TRANSPORT INC		Interstate: Yes	
Date	Unit License	Unit Lic State	Violation Unit	Violation Description	Severity	OOS	Citation
02/04/2025	YP96845	CA	1	392.2RG - State vehicle registration or License Plate violation	0	No	
02/04/2025	YP96845	CA	1	393.67 - Fuel tank requirement violations	1	No	
02/04/2025	YP96845	CA	1	395.24D - Eld Cannot Transfer Eld Records Electronically	0	No	
02/04/2025	YP96845	CA	1	396.3A1 - Inspection/repair and maintenance parts and accessories	2	No	
10/30/2024	YP96845	CA	-	-	-	-	-
08/09/2024	YP96845	CA	1	393.55E - ABS - malfunctioning lamps towed CMV manufactured on or after 3/1/1998	4	No	WARNING
02/01/2024	YP96845	CA	D	392.2 - Operating a commercial motor vehicle not in accordance with the laws, ordinances, and regulations of the jurisdiction in which it is being operated - Unsafe Driving	0	No	
02/01/2024	YP96845	CA	D	395.24D - Eld Cannot Transfer Eld Records Electronically	0	No	
02/01/2024	YP96845	CA	D	395.30B1 - Driver failed to certify the accuracy of the information gathered by the ELD	1	No	
12/13/2023	YP96845	CA	-	-	-	-	-
10/17/2023	YP96845	CA	D	383.23A2 - Operating a CMV without a CDL	8	Yes	
10/17/2023	YP96845	CA	D	392.2SLLS3 - State/Local Laws - Speeding 11-14 miles per hour over the speed limit	7	No	WARNING
09/22/2023	YP96845	CA	-	-	-	-	-
06/23/2023	YP20102	CA	D	392.2SLLS1 - State/Local Laws - Speeding 1-5 Miles Per Hour Over The Speed Limit	0	No	
06/23/2023	YP20102	CA	D	395.8AELD - ELD - No record of duty status (ELD Required)	5	Yes	
05/26/2023	YP20102	CA	D	392.2SLLS2 - State/Local Laws - Speeding 6-10 miles per hour over the speed limit	4	No	9509349

DOT No: 3636692		Docket No: MC1248086		Name: KARSA EXPRESS INC		Interstate: Yes	
Date	Unit License	Unit Lic State	Violation Unit	Violation Description	Severity	OOS	Citation
02/01/2023	YP20102	CA	-	-	-	-	-
04/18/2022	YP20102	CA	D	392.2SLEWA1 - State/Local Laws - Excessive Weight - 1-2500 Lbs Over On An Axle/Axle Groups.	0	No	
04/18/2022	YP20102	CA	D	395.24C2II - Driver failed to manually add the trailer number	1	No	
04/18/2022	YP20102	CA	D	395.24C2III - Driver failed to manually add shipping document number	1	No	
04/18/2022	YP20102	CA	D	395.3A3PROP - Driving beyond 11 hour driving limit in a 14 hour period. (Property carrying vehicle) - Nominal Violation	1	No	
04/18/2022	YP20102	CA	D	395.8E - False report of drivers record of duty status	7	No	
04/12/2022	YP20102	CA	D	392.2LV - Lane Restriction violation	3	No	
01/13/2022	YP20102	CA	-	-	-	-	-

VIN: 1XKYD49X6NJ489850		Unit: Truck Tractor			Year: 2022	Make: KENWORTH	
Crash Report No.	DOT	Date	State	Fatalities	Injuries	Tow Away	Vehicles Involved
AR2024578885	3752863	12/17/2024	AR	0	0	Yes	1
DOT No: 3752863		Docket No: MC1332924		Name: ARAJ TRUCKING INC		Interstate: Yes	



Date	Unit License	Unit Lic State	Violation Unit	Violation Description	Severity	OOS	Citation
11/27/2024	ZP30586	CA	D	392.2C - Failure to obey traffic control device	5	No	2751FK4P10
11/01/2024	ZP30586	CA	1	393.207FSLAS - SUSPENSION - LEAKING 3 PSI IN 5 MINUTES.	7	No	DA606732
09/09/2024	ZP30586	CA	-	-	-	-	-
07/03/2024	YP96844	CA	1	392.2SLLMF - STATE/LOCAL LAWS - WHEEL (MUD) FLAPS MISSING OR DEFECTIVE.	1	No	
07/03/2024	YP96844	CA	1	393.78AWS - WASHERS - INOPERATIVE WASHING SYSTEM.	1	No	
07/03/2024	YP96844	CA	D	392.8D - DRIVER - FAILED TO INSPECT /USE EMERGENCY EQUIPMENT.	2	No	
07/03/2024	YP96844	CA	D	395.8A1HOSP - HOS (PROPERTY) - FAILING TO HAVE A RECORD OF DUTY STATUS USING THE METHOD PRESCRIBED.	5	Yes	
05/22/2024	YP96844	CA	-	-	-	-	-
04/11/2024	YP96844	CA	1	393.9ALIL - LIGHTING - IDENTIFICATION LAMP(S) INOPERATIVE.	6	No	
DOT No: 3832165		Docket No: MC1390571		Name: MOHNA TRANSPORT INC		Interstate: Yes	
Date	Unit License	Unit Lic State	Violation Unit	Violation Description	Severity	OOS	Citation
12/13/2023	YP96844	CA	1	393.95A - No/discharged/unsecured fire extinguisher	2	No	
11/15/2023	YP96844	CA	-	-	-	-	-
07/13/2023	YP20099	CA	-	-	-	-	-
DOT No: 3636692		Docket No: MC1248086		Name: KARSA EXPRESS INC		Interstate: Yes	
Date	Unit License	Unit Lic State	Violation Unit	Violation Description	Severity	OOS	Citation
10/21/2022	YP20099	CA	D	395.22H2 - Driver failing to maintain ELD instruction sheet	1	No	
10/21/2022	YP20099	CA	D	395.8E - False report of drivers record of duty status	7	Yes	
09/12/2022	YP20099	CA	D	395.30B1 - Driver failed to certify the accuracy of the information gathered by the ELD	1	No	
01/11/2022	YP20099	CA	-	-	-	-	-
09/15/2021	YP20099	CA	D	392.2SLLS1 - State/Local Laws - Speeding 1-5 Miles Per Hour Over The Speed Limit	0	No	
08/20/2021	YP20099	CA	D	392.2SLLS2 - State/Local Laws - Speeding 6-10 miles per hour over the speed limit	4	No	
08/20/2021	YP20099	CA	D	395.24C2II - Driver failed to manually add the trailer number	1	No	
08/20/2021	YP20099	CA	D	395.24C2III - Driver failed to manually add shipping document number	1	No	

TRAILER Inspections Section

VIN: 3AKJHHDRXNSMZ6853		Unit: Truck Tractor		Year: 2022	Make: FREIGHTLINER		
DOT No: 3636692		Docket No: MC1248086		Name: KARSA EXPRESS INC		Interstate: Yes	



Date	Unit License	Unit Lic State	Violation Unit	Violation Description	Severity	OOS	Citation
01/24/2025	YP54800	CA	D	395.24 - HOS (ELD) - ELD FORM AND MANNER	1	No	
10/07/2024	YP54800	CA	D	392.2 - Operating a commercial motor vehicle not in accordance with the laws, ordinances, and regulations of the jurisdiction in which it is being operated - Unsafe Driving	0	No	215
07/17/2024	YP54800	CA	-	-	-	-	-
05/22/2024	YP54800	CA	1	393.50C - No means to ensure operable check valve	4	No	
05/10/2024	YP54800	CA	1	393.45B2B - AIR BRAKE - HOSE/TUBING DAMAGED OR NOT SECURED.	4	No	
05/10/2024	YP54800	CA	D	395.8A - Failing to require driver to make a record of duty status	5	No	
04/03/2024	YP54800	CA	1	393.95A4EEUS - EMERGENCY EQUIPMENT - FIRE EXTINGUISHERS - UNSECURED.	2	No	
04/03/2024	YP54800	CA	1	393.9ALFTSI - LIGHTING - FRONT - TURN SIGNAL - INOPERATIVE.	6	No	
04/03/2024	YP54800	CA	1	396.17CPI - OPERATING A CMV WITHOUT DOCUMENTATION OF A PERIODIC INSPECTION.	4	No	
04/03/2024	YP54800	CA	D	395.22H4ELDBRODS - HOS (ELD) - IN-VEHICLE INFORMATION - FAILING TO HAVE A SUPPLY OF BLANK DRIVER'S RECORDS OF DUTY STATUS GRAPH-GRIDS SUFFICIENT TO RECORD THE DRIVER'S DUTY STATUS A	1	No	
12/17/2022	YP54800	CA	-	-	-	-	-
DOT No: 3554272		Docket No: MC1191416		Name: SAKRA EXPRESS INC		Interstate: Yes	
Date	Unit License	Unit Lic State	Violation Unit	Violation Description	Severity	OOS	Citation
09/25/2021	YP13690	CA	D	395.22H4 - Driver failed to maintain supply of blank driver's records of duty status graph-grids	1	No	
09/25/2021	YP13690	CA	D	395.3A3PROP - Driving beyond 11 hour driving limit in a 14 hour period. (Property Carrying Vehicle)	7	No	
09/25/2021	YP13690	CA	D	395.8 - Driver record of duty status (general/form and manner)	1	No	
08/10/2021	YP13690	CA	D	395.8 - Driver record of duty status (general/form and manner)	1	No	

VIN: 3AKJGLDR1JSJK8903		Unit: Truck Tractor			Year: 2018	Make: FREIGHTLINER	
Crash Report No.	DOT	Date	State	Fatalities	Injuries	Tow Away	Vehicles Involved
PA400622600X	3874957	01/13/2024	PA	0	0	Yes	1
WV202321996A	3874957	09/29/2023	WV	0	0	Yes	1
DOT No: 3874957		Docket No: MC1419848		Name: MUNNAREHRI TRUCKING INC		Interstate: Yes	
Date	Unit License	Unit Lic State	Violation Unit	Violation Description	Severity	OOS	Citation
01/13/2024	YP99969	CA	1	392.9AA1 - Operating Motor Vehicle W/O Required Operating Authority	0	Yes	TA0538607-6
01/13/2024	YP99969	CA	1	396.17C - Operating a CMV without proof of a periodic inspection	4	No	TA0538607-6
01/13/2024	YP99969	CA	D	392.2 - Operating a commercial motor vehicle not in accordance with the laws, ordinances, and regulations of the jurisdiction in which it is being operated - Unsafe Driving	0	No	TA0538606-5
01/10/2024	YP99969	CA	1	392.2AU - State Operating Authority Violation	0	No	MH80374
01/10/2024	YP99969	CA	D	392.2LV - Lane Restriction violation	3	No	MH80374
11/25/2023	YP99969	CA	1	393.45D - Brake connections with leaks/constrictions	4	Yes	
11/25/2023	YP99969	CA	1	393.47E - Clamp/Roto-Chamber type brake(s) out of adjustment	4	No	
11/25/2023	YP99969	CA	1	393.53B - Automatic brake adjuster CMV manufactured on or after 10/20/1994 - air brake	4	No	
11/25/2023	YP99969	CA	1	393.60C - Damaged or discolored windshield	1	No	
11/25/2023	YP99969	CA	1	393.83G - Exhaust leak under truck cab and/or sleeper	1	Yes	
11/25/2023	YP99969	CA	1	393.9T - Inoperative tail lamp	6	No	
11/25/2023	YP99969	CA	1	395.8AELD - ELD - No record of duty status (ELD Required)	5	Yes	
11/25/2023	YP99969	CA	1	396.3A1BOS - BRAKES OUT OF SERVICE: The number of defective brakes is equal to or greater than 20 percent of the service brakes on the vehicle or combination	0	Yes	
11/25/2023	YP99969	CA	D	392.2R - Reckless driving	10	No	
11/25/2023	YP99969	CA	D	395.8AELD - ELD - No record of duty status (ELD Required)	5	Yes	
DOT No: 3636692		Docket No: MC1248086		Name: KARSA EXPRESS INC		Interstate: Yes	



Date	Unit License	Unit Lic State	Violation Unit	Violation Description	Severity	OOS	Citation
06/01/2023	YP30484	CA	D	392.2SLLS3 - State/Local Laws - Speeding 11-14 miles per hour over the speed limit	7	No	9483562
01/17/2023	YP30484	CA	D	392.2SLLS4 - State/Local Laws - Speeding 15 or more miles per hour over the speed limit	10	No	
01/17/2023	YP30484	CA	D	395.8AELD - ELD - No record of duty status (ELD Required)	5	Yes	
DOT No: 3471819		Docket No: MC1136581		Name: ANSH TRUCKLINES INC		Interstate: Yes	
Date	Unit License	Unit Lic State	Violation Unit	Violation Description	Severity	OOS	Citation
06/09/2021	XP87905	CA	1	393.45 - Brake tubing and hose adequacy	4	Yes	
06/09/2021	XP87905	CA	1	393.45DLPC - Brake Connections with Leaks - Connection to Power Unit	4	No	
DOT No: 94081		Docket No: MC128527		Name: MAY TRUCKING COMPANY		Interstate: Yes	
Date	Unit License	Unit Lic State	Violation Unit	Violation Description	Severity	OOS	Citation
06/21/2019	YAIM414	OR	1	396.3A1 - Inspection/repair and maintenance parts and accessories	2	Yes	
03/16/2019	YAIM414	OR	-	-	-	-	-

VIN: 3AKJHHDR5PSNU8683		Unit: Truck Tractor		Year: 2023	Make: FREIGHTLINER		
DOT No: 3752863		Docket No: MC1332924		Name: ARAJ TRUCKING INC		Interstate: Yes	
Date	Unit License	Unit Lic State	Violation Unit	Violation Description	Severity	OOS	Citation
08/01/2024	ZP30557	CA	D	392.2SLLS2 - State/Local Laws - Speeding 6-10 miles per hour over the speed limit	4	No	9745150
06/14/2024	YP75326	CA	-	-	-	-	-
05/30/2024	YP75326	CA	D	392.2 - Operating a commercial motor vehicle not in accordance with the laws, ordinances, and regulations of the jurisdiction in which it is being operated - Unsafe Driving	0	No	
04/19/2024	YP75326	CA	D	392.2PK - Unlawfully parking and/or leaving vehicle in the roadway	1	No	
03/21/2024	YP75326	CA	D	392.2C - Failure to obey traffic control device	5	No	7NTF0003K
03/14/2024	YP75326	CA	D	392.2SLLS2 - State/Local Laws - Speeding 6-10 miles per hour over the speed limit	4	No	
DOT No: 3636692		Docket No: MC1248086		Name: KARSA EXPRESS INC		Interstate: Yes	
Date	Unit License	Unit Lic State	Violation Unit	Violation Description	Severity	OOS	Citation
04/08/2023	YP75326	CA	1	396.17C - Operating a CMV without proof of a periodic inspection	4	No	
03/09/2023	YP75326	CA	D	395.8E - False report of drivers record of duty status	7	Yes	
02/01/2023	YP75326	CA	-	-	-	-	-
01/30/2023	YP75326	CA	-	-	-	-	-

VIN: 1XKYD49XXNJ479158		Unit: Truck Tractor		Year: 2022	Make: KENWORTH		
Crash Report No.	DOT	Date	State	Fatalities	Injuries	Tow Away	Vehicles Involved
IN0904626670	3832165	12/03/2024	IN	0	0	Yes	1
DOT No: 3832165		Docket No: MC1390571		Name: MOHNA TRANSPORT INC		Interstate: Yes	



Date	Unit License	Unit Lic State	Violation Unit	Violation Description	Severity	OOS	Citation
02/04/2025	YP96845	CA	1	392.2RG - State vehicle registration or License Plate violation	0	No	
02/04/2025	YP96845	CA	1	393.67 - Fuel tank requirement violations	1	No	
02/04/2025	YP96845	CA	1	395.24D - Eld Cannot Transfer Eld Records Electronically	0	No	
02/04/2025	YP96845	CA	1	396.3A1 - Inspection/repair and maintenance parts and accessories	2	No	
10/30/2024	YP96845	CA	-	-	-	-	-
08/09/2024	YP96845	CA	1	393.55E - ABS - malfunctioning lamps towed CMV manufactured on or after 3/1/1998	4	No	WARNING
02/01/2024	YP96845	CA	D	392.2 - Operating a commercial motor vehicle not in accordance with the laws, ordinances, and regulations of the jurisdiction in which it is being operated - Unsafe Driving	0	No	
02/01/2024	YP96845	CA	D	395.24D - Eld Cannot Transfer Eld Records Electronically	0	No	
02/01/2024	YP96845	CA	D	395.30B1 - Driver failed to certify the accuracy of the information gathered by the ELD	1	No	
12/13/2023	YP96845	CA	-	-	-	-	-
10/17/2023	YP96845	CA	D	383.23A2 - Operating a CMV without a CDL	8	Yes	
10/17/2023	YP96845	CA	D	392.2SLLS3 - State/Local Laws - Speeding 11-14 miles per hour over the speed limit	7	No	WARNING
09/22/2023	YP96845	CA	-	-	-	-	-
06/23/2023	YP20102	CA	D	392.2SLLS1 - State/Local Laws - Speeding 1-5 Miles Per Hour Over The Speed Limit	0	No	
06/23/2023	YP20102	CA	D	395.8AELD - ELD - No record of duty status (ELD Required)	5	Yes	
05/26/2023	YP20102	CA	D	392.2SLLS2 - State/Local Laws - Speeding 6-10 miles per hour over the speed limit	4	No	9509349

DOT No: 3636692 Docket No: MC1248086 Name: KARSA EXPRESS INC Interstate: Yes

Date	Unit License	Unit Lic State	Violation Unit	Violation Description	Severity	OOS	Citation
02/01/2023	YP20102	CA	-	-	-	-	-
04/18/2022	YP20102	CA	D	392.2SLEWA1 - State/Local Laws - Excessive Weight - 1-2500 Lbs Over On An Axle/Axle Groups.	0	No	
04/18/2022	YP20102	CA	D	395.24C2II - Driver failed to manually add the trailer number	1	No	
04/18/2022	YP20102	CA	D	395.24C2III - Driver failed to manually add shipping document number	1	No	
04/18/2022	YP20102	CA	D	395.3A3PROP - Driving beyond 11 hour driving limit in a 14 hour period. (Property carrying vehicle) - Nominal Violation	1	No	
04/18/2022	YP20102	CA	D	395.8E - False report of drivers record of duty status	7	No	
04/12/2022	YP20102	CA	D	392.2LV - Lane Restriction violation	3	No	
01/13/2022	YP20102	CA	-	-	-	-	-

VIN: 1XKYD49X6NJ489850 Unit: Truck Tractor Year: 2022 Make: KENWORTH

Crash Report No.	DOT	Date	State	Fatalities	Injuries	Tow Away	Vehicles Involved
AR2024578885	3752863	12/17/2024	AR	0	0	Yes	1

DOT No: 3752863 Docket No: MC1332924 Name: ARAJ TRUCKING INC Interstate: Yes

Date	Unit License	Unit Lic State	Violation Unit	Violation Description	Severity	OOS	Citation
11/27/2024	ZP30586	CA	D	392.2C - Failure to obey traffic control device	5	No	2751FK4P10
11/01/2024	ZP30586	CA	1	393.207FSLAS - SUSPENSION - LEAKING 3 PSI IN 5 MINUTES.	7	No	DA606732
09/09/2024	ZP30586	CA	-	-	-	-	-
07/03/2024	YP96844	CA	1	392.2SLLMF - STATE/LOCAL LAWS - WHEEL (MUD) FLAPS MISSING OR DEFECTIVE.	1	No	
07/03/2024	YP96844	CA	1	393.78AWS - WASHERS - INOPERATIVE WASHING SYSTEM.	1	No	
07/03/2024	YP96844	CA	D	392.8D - DRIVER - FAILED TO INSPECT /USE EMERGENCY EQUIPMENT.	2	No	
07/03/2024	YP96844	CA	D	395.8A1HOSP - HOS (PROPERTY) - FAILING TO HAVE A RECORD OF DUTY STATUS USING THE METHOD PRESCRIBED.	5	Yes	
05/22/2024	YP96844	CA	-	-	-	-	-
04/11/2024	YP96844	CA	1	393.9ALIL - LIGHTING - IDENTIFICATION LAMP(S) INOPERATIVE.	6	No	

DOT No: 3832165 Docket No: MC1390571 Name: MOHNA TRANSPORT INC Interstate: Yes



Date	Unit License	Unit Lic State	Violation Unit	Violation Description	Severity	OOS	Citation
12/13/2023	YP96844	CA	1	393.95A - No/discharged/unsecured fire extinguisher	2	No	
11/15/2023	YP96844	CA	-	-	-	-	-
07/13/2023	YP20099	CA	-	-	-	-	-
DOT No: 3636692		Docket No: MC1248086		Name: KARSA EXPRESS INC		Interstate: Yes	
Date	Unit License	Unit Lic State	Violation Unit	Violation Description	Severity	OOS	Citation
10/21/2022	YP20099	CA	D	395.22H2 - Driver failing to maintain ELD instruction sheet	1	No	
10/21/2022	YP20099	CA	D	395.8E - False report of drivers record of duty status	7	Yes	
09/12/2022	YP20099	CA	D	395.30B1 - Driver failed to certify the accuracy of the information gathered by the ELD	1	No	
01/11/2022	YP20099	CA	-	-	-	-	-
09/15/2021	YP20099	CA	D	392.2SLLS1 - State/Local Laws - Speeding 1-5 Miles Per Hour Over The Speed Limit	0	No	
08/20/2021	YP20099	CA	D	392.2SLLS2 - State/Local Laws - Speeding 6-10 miles per hour over the speed limit	4	No	
08/20/2021	YP20099	CA	D	395.24C2II - Driver failed to manually add the trailer number	1	No	
08/20/2021	YP20099	CA	D	395.24C2III - Driver failed to manually add shipping document number	1	No	

Inspection Summary By Month (based on inspections from the last 4 years) ToC						
Year-Month	Number of Inspections	Number of Power Units	Total Violations	Total OOS Inspections	Total Severity Points	Number of Crashes
2025-01	1	1	1	0	1	0
2024-10	1	1	1	0	0	0
2024-07	1	1	0	0	0	0
2024-05	2	2	3	0	13	0
2024-04	1	1	5	0	13	0
2023-06	1	1	1	0	7	0
2023-04	1	1	4	0	14	0
2023-03	1	1	2	1	9	0
2023-02	2	2	0	0	0	0
2023-01	2	2	2	1	15	0
2022-12	1	1	0	0	0	0
2022-10	1	1	2	1	8	0
2022-09	1	1	1	0	1	0
2022-04	2	2	7	0	13	0
2022-01	2	2	0	0	0	0
2021-09	1	1	1	0	0	0
2021-08	1	1	3	0	6	0
Note: The most recent month's counts may not include all the inspections for that month.						

VIN Inspection Violation Details ToC									
# of VINs: 12 # of Insp: 25 Severity Weight: 164 Avg. Weight/VIN: 6.6 (based on inspections in the last 4 years, showing top 50 VINs inspected most recently)									
VIN 1JJV532D4PL419803		# of Inspections: 1		Total Severity: 1		Percentage of Total: 0.61%		Avg. Weight Per Inspection: 1.0	
Inspection Date	Inspection ID	Inspection State	Location Description	Total Severity	# of Violations	Shipper Name	Inspection Level	Post Accident	Out of Service
01/24/2025	83715047	AR	VAN BUREN AR	1	1	WINPAK FILMS INC.	3	No	No
BASIC		Unit Type		Severity		Description		Out of Service	
Hours-Of-Servce Compliance		Semi Trailer		1		395.24:HOS (ELD) - ELD FORM AND MANNER		No	
VIN 3AKJHHDRXNSMZ6853		# of Inspections: 5		Total Severity: 27		Percentage of Total: 16.46%		Avg. Weight Per Inspection: 5.4	
Inspection Date	Inspection ID	Inspection State	Location Description	Total Severity	# of Violations	Shipper Name	Inspection Level	Post Accident	Out of Service
01/24/2025	83715047	AR	VAN BUREN AR	1	1	WINPAK FILMS INC.	3	No	No
BASIC		Unit Type		Severity		Description		Out of Service	
Hours-Of-Servce Compliance		Truck Tractor		1		395.24:HOS (ELD) - ELD FORM AND MANNER		No	
Inspection Date	Inspection ID	Inspection State	Location Description	Total Severity	# of Violations	Shipper Name	Inspection Level	Post Accident	Out of Service
10/07/2024	82861855	CA	WEST COVINA	0	1		3	No	No



BASIC		Unit Type		Severity		Description		Out of Service	
Unsafe Driving		Truck Tractor		0		392.2:Operating a commercial motor vehicle not in accord		No	
Inspection Date	Inspection ID	Inspection State	Location Description	Total Severity	# of Violations	Shipper Name	Inspection Level	Post Accident	Out of Service
05/22/2024	81689028	CA	BLOOMINGTON	4	1		5	No	No
BASIC		Unit Type		Severity		Description		Out of Service	
Vehicle Maintenance		Truck Tractor		4		393.50C:No means to ensure operable check valve		No	
Inspection Date	Inspection ID	Inspection State	Location Description	Total Severity	# of Violations	Shipper Name	Inspection Level	Post Accident	Out of Service
05/10/2024	81624257	AZ	EHRENBURG AZ	9	2		2	No	No
BASIC		Unit Type		Severity		Description		Out of Service	
Hours-Of-Serivce Compliance		Truck Tractor		5		395.8A:Failing to require driver to make a record of duty		No	
Vehicle Maintenance		Truck Tractor		4		393.45B2B:AIR BRAKE - HOSE/TUBING DAMAGED OR NOT SECURED.		No	
Inspection Date	Inspection ID	Inspection State	Location Description	Total Severity	# of Violations	Shipper Name	Inspection Level	Post Accident	Out of Service
04/03/2024	81302089	AZ	SANDERS AZ	13	4		2	No	No
BASIC		Unit Type		Severity		Description		Out of Service	
Vehicle Maintenance		Truck Tractor		6		393.9ALFTSI:LIGHTING - FRONT - TURN SIGNAL - INOPERATIVE.		No	
Vehicle Maintenance		Truck Tractor		4		396.17CPI:OPERATING A CMV WITHOUT DOCUMENTATION OF A PERIODI		No	
Vehicle Maintenance		Truck Tractor		2		393.95A4EEUS:EMERGENCY EQUIPMENT - FIRE EXTINGUISHERS - UNSECUR		No	
Hours-Of-Serivce Compliance		Truck Tractor		1		395.22H4ELDBRODS:HOS (ELD) - IN-VEHICLE INFORMATION - FAILING TO HA		No	
VIN 1JJV532D3KL132543		# of Inspections: 1		Total Severity: 9		Percentage of Total: 5.49%		Avg. Weight Per Inspection: 9.0	
Inspection Date	Inspection ID	Inspection State	Location Description	Total Severity	# of Violations	Shipper Name	Inspection Level	Post Accident	Out of Service
05/10/2024	81624257	AZ	EHRENBURG AZ	9	2		2	No	No
BASIC		Unit Type		Severity		Description		Out of Service	
Hours-Of-Serivce Compliance		Semi Trailer		5		395.8A:Failing to require driver to make a record of duty		No	
Vehicle Maintenance		Semi Trailer		4		393.45B2B:AIR BRAKE - HOSE/TUBING DAMAGED OR NOT SECURED.		No	
VIN 1GRAP0628HD467489		# of Inspections: 1		Total Severity: 13		Percentage of Total: 7.93%		Avg. Weight Per Inspection: 13.0	
Inspection Date	Inspection ID	Inspection State	Location Description	Total Severity	# of Violations	Shipper Name	Inspection Level	Post Accident	Out of Service
04/03/2024	81302089	AZ	SANDERS AZ	13	4		2	No	No
BASIC		Unit Type		Severity		Description		Out of Service	
Vehicle Maintenance		Semi Trailer		6		393.9ALFTSI:LIGHTING - FRONT - TURN SIGNAL - INOPERATIVE.		No	
Vehicle Maintenance		Semi Trailer		4		396.17CPI:OPERATING A CMV WITHOUT DOCUMENTATION OF A PERIODI		No	
Vehicle Maintenance		Semi Trailer		2		393.95A4EEUS:EMERGENCY EQUIPMENT - FIRE EXTINGUISHERS - UNSECUR		No	
Hours-Of-Serivce Compliance		Semi Trailer		1		395.22H4ELDBRODS:HOS (ELD) - IN-VEHICLE INFORMATION - FAILING TO HA		No	
VIN 3AKJGLDR1JSJK8903		# of Inspections: 2		Total Severity: 22		Percentage of Total: 13.41%		Avg. Weight Per Inspection: 11.0	
Inspection Date	Inspection ID	Inspection State	Location Description	Total Severity	# of Violations	Shipper Name	Inspection Level	Post Accident	Out of Service
06/01/2023	78797315	NM	ON I-10 2733 FT W OF I10 E BOU	7	1	KARSA	3	No	No
BASIC		Unit Type		Severity		Description		Out of Service	
Unsafe Driving		Truck Tractor		7		392.2SLLS3:State/Local Laws - Speeding 11-14 miles per hour o		No	
Inspection Date	Inspection ID	Inspection State	Location Description	Total Severity	# of Violations	Shipper Name	Inspection Level	Post Accident	Out of Service
01/17/2023	77621901	TN	I40 WEST	15	2	TJMAX	3	No	Yes
BASIC		Unit Type		Severity		Description		Out of Service	
Unsafe Driving		Truck Tractor		10		392.2SLLS4:State/Local Laws - Speeding 15 or more miles per h		No	
Hours-Of-Serivce Compliance		Truck Tractor		5		395.8AELD:ELD - No record of duty status (ELD Required)		Yes	
VIN 1UYVS25395M661610		# of Inspections: 4		Total Severity: 28		Percentage of Total: 17.07%		Avg. Weight Per Inspection: 7.0	
Inspection Date	Inspection ID	Inspection State	Location Description	Total Severity	# of Violations	Shipper Name	Inspection Level	Post Accident	Out of Service
04/08/2023	78309579	AZ	INTERSTATE 40	10	3	CHURCH BROTHERS LLC	2	No	No
BASIC		Unit Type		Severity		Description		Out of Service	



Vehicle Maintenance		Semi Trailer		4		396.17C:Operating a CMV without proof of a periodic inspec		No	
Vehicle Maintenance		Semi Trailer		4		396.9D2:Failure to correct defects noted on inspection rep		No	
Vehicle Maintenance		Semi Trailer		2		393.9:Inoperative required lamps		No	
Inspection Date	Inspection ID	Inspection State	Location Description	Total Severity	# of Violations	Shipper Name	Inspection Level	Post Accident	Out of Service
03/09/2023	78064131	AZ	INTERSTATE 40	9	2	DOLE	2	No	Yes
BASIC		Unit Type		Severity		Description		Out of Service	
Hours-Of-Serivce Compliance		Semi Trailer		7		395.8E:False report of drivers record of duty status		Yes	
Vehicle Maintenance		Semi Trailer		2		393.86A2:Impact guard width - all trailers/semitrailers man		No	
Inspection Date	Inspection ID	Inspection State	Location Description	Total Severity	# of Violations	Shipper Name	Inspection Level	Post Accident	Out of Service
10/21/2022	76953353	AZ	I8	8	2	JETRO CASH AND CARRY ENTERPRISES	3	No	Yes
BASIC		Unit Type		Severity		Description		Out of Service	
Hours-Of-Serivce Compliance		Semi Trailer		7		395.8E:False report of drivers record of duty status		Yes	
Hours-Of-Serivce Compliance		Semi Trailer		1		395.22H2:Driver failing to maintain ELD instruction sheet		No	
Inspection Date	Inspection ID	Inspection State	Location Description	Total Severity	# of Violations	Shipper Name	Inspection Level	Post Accident	Out of Service
09/12/2022	76660606	TX	IH 40 SHAMROCK	1	1	BETTER PRODUCE	2	No	No
BASIC		Unit Type		Severity		Description		Out of Service	
Hours-Of-Serivce Compliance		Semi Trailer		1		395.30B1:Driver failed to certify the accuracy of the infor		No	
VIN 3AKJHHR5PSNU8683		# of Inspections: 2		Total Severity: 19		Percentage of Total: 11.59%		Avg. Weight Per Inspection: 9.5	
Inspection Date	Inspection ID	Inspection State	Location Description	Total Severity	# of Violations	Shipper Name	Inspection Level	Post Accident	Out of Service
04/08/2023	78309579	AZ	INTERSTATE 40	10	3	CHURCH BROTHERS LLC	2	No	No
BASIC		Unit Type		Severity		Description		Out of Service	
Vehicle Maintenance		Truck Tractor		4		396.17C:Operating a CMV without proof of a periodic inspec		No	
Vehicle Maintenance		Truck Tractor		4		396.9D2:Failure to correct defects noted on inspection rep		No	
Vehicle Maintenance		Truck Tractor		2		393.9:Inoperative required lamps		No	
Inspection Date	Inspection ID	Inspection State	Location Description	Total Severity	# of Violations	Shipper Name	Inspection Level	Post Accident	Out of Service
03/09/2023	78064131	AZ	INTERSTATE 40	9	2	DOLE	2	No	Yes
BASIC		Unit Type		Severity		Description		Out of Service	
Hours-Of-Serivce Compliance		Truck Tractor		7		395.8E:False report of drivers record of duty status		Yes	
Vehicle Maintenance		Truck Tractor		2		393.86A2:Impact guard width - all trailers/semitrailers man		No	
VIN 3H3V532C4KT680039		# of Inspections: 1		Total Severity: 5		Percentage of Total: 3.05%		Avg. Weight Per Inspection: 5.0	
Inspection Date	Inspection ID	Inspection State	Location Description	Total Severity	# of Violations	Shipper Name	Inspection Level	Post Accident	Out of Service
01/17/2023	77621901	TN	I40 WEST	5	1	TJMAX	3	No	Yes
BASIC		Unit Type		Severity		Description		Out of Service	
Hours-Of-Serivce Compliance		Semi Trailer		5		395.8AELD:ELD - No record of duty status (ELD Required)		Yes	
VIN 1XKYD49X6NJ489850		# of Inspections: 4		Total Severity: 15		Percentage of Total: 9.15%		Avg. Weight Per Inspection: 3.8	
Inspection Date	Inspection ID	Inspection State	Location Description	Total Severity	# of Violations	Shipper Name	Inspection Level	Post Accident	Out of Service
10/21/2022	76953353	AZ	I8	8	2	JETRO CASH AND CARRY ENTERPRISES	3	No	Yes
BASIC		Unit Type		Severity		Description		Out of Service	
Hours-Of-Serivce Compliance		Truck Tractor		7		395.8E:False report of drivers record of duty status		Yes	
Hours-Of-Serivce Compliance		Truck Tractor		1		395.22H2:Driver failing to maintain ELD instruction sheet		No	
Inspection Date	Inspection ID	Inspection State	Location Description	Total Severity	# of Violations	Shipper Name	Inspection Level	Post Accident	Out of Service
09/12/2022	76660606	TX	IH 40 SHAMROCK	1	1	BETTER PRODUCE	2	No	No
BASIC		Unit Type		Severity		Description		Out of Service	
Hours-Of-Serivce Compliance		Truck Tractor		1		395.30B1:Driver failed to certify the accuracy of the infor		No	
Inspection Date	Inspection ID	Inspection State	Location Description	Total Severity	# of Violations	Shipper Name	Inspection Level	Post Accident	Out of Service
09/15/2021	73710669	NM	ON I-10 750 FT W OF N FAIRACRE	0	1	FREIGHT FOR LESS	3	No	No
BASIC		Unit Type		Severity		Description		Out of Service	



		Truck Tractor		0		392.2SLLS1:State/Local Laws - Speeding 1-5 Miles Per Hour Ove		No	
Inspection Date	Inspection ID	Inspection State	Location Description	Total Severity	# of Violations	Shipper Name	Inspection Level	Post Accident	Out of Service
08/20/2021	73509592	IN	I 70 EB	6	3	COSTCO WHOLESALE	3	No	No
BASIC		Unit Type		Severity		Description		Out of Service	
Unsafe Driving		Truck Tractor		4		392.2SLLS2:State/Local Laws - Speeding 6-10 miles per hour ov		No	
Hours-Of-Serivce Compliance		Truck Tractor		1		395.24C2II:Driver failed to manually add the trailer number		No	
Hours-Of-Serivce Compliance		Truck Tractor		1		395.24C2III:Driver failed to manually add shipping document nu		No	
VIN 1XKYD49XXNJ479158		# of Inspections: 2		Total Severity: 13		Percentage of Total: 7.93%		Avg. Weight Per Inspection: 6.5	
Inspection Date	Inspection ID	Inspection State	Location Description	Total Severity	# of Violations	Shipper Name	Inspection Level	Post Accident	Out of Service
04/18/2022	75345685	OK	BRAMAN SCALES	10	5	CARDINAL GLASS	3	No	No
BASIC		Unit Type		Severity		Description		Out of Service	
Hours-Of-Serivce Compliance		Truck Tractor		7		395.8E:False report of drivers record of duty status		No	
Hours-Of-Serivce Compliance		Truck Tractor		1		395.24C2II:Driver failed to manually add the trailer number		No	
Hours-Of-Serivce Compliance		Truck Tractor		1		395.24C2III:Driver failed to manually add shipping document nu		No	
Hours-Of-Serivce Compliance		Truck Tractor		1		395.3A3PROP:Driving beyond 11 hour driving limit in a 14 hour		No	
		Truck Tractor		0		392.2SLLLEWA1:State/Local Laws - Excessive Weight - 1-2500 Lbs O		No	
Inspection Date	Inspection ID	Inspection State	Location Description	Total Severity	# of Violations	Shipper Name	Inspection Level	Post Accident	Out of Service
04/12/2022	75290441	MI	SB I-75 @ NORTHLINE	3	1	N/A	3	No	No
BASIC		Unit Type		Severity		Description		Out of Service	
Unsafe Driving		Truck Tractor		3		392.2LV:Lane Restriction violation		No	
VIN 3H3V532K1PS037362		# of Inspections: 1		Total Severity: 10		Percentage of Total: 6.10%		Avg. Weight Per Inspection: 10.0	
Inspection Date	Inspection ID	Inspection State	Location Description	Total Severity	# of Violations	Shipper Name	Inspection Level	Post Accident	Out of Service
04/18/2022	75345685	OK	BRAMAN SCALES	10	4	CARDINAL GLASS	3	No	No
BASIC		Unit Type		Severity		Description		Out of Service	
Hours-Of-Serivce Compliance		Semi Trailer		7		395.8E:False report of drivers record of duty status		No	
Hours-Of-Serivce Compliance		Semi Trailer		1		395.24C2II:Driver failed to manually add the trailer number		No	
Hours-Of-Serivce Compliance		Semi Trailer		1		395.24C2III:Driver failed to manually add shipping document nu		No	
Hours-Of-Serivce Compliance		Semi Trailer		1		395.3A3PROP:Driving beyond 11 hour driving limit in a 14 hour		No	
VIN 1GRAA0623GW701235		# of Inspections: 1		Total Severity: 2		Percentage of Total: 1.22%		Avg. Weight Per Inspection: 2.0	
Inspection Date	Inspection ID	Inspection State	Location Description	Total Severity	# of Violations	Shipper Name	Inspection Level	Post Accident	Out of Service
08/20/2021	73509592	IN	I 70 EB	2	2	COSTCO WHOLESALE	3	No	No
BASIC		Unit Type		Severity		Description		Out of Service	
Hours-Of-Serivce Compliance		Semi Trailer		1		395.24C2II:Driver failed to manually add the trailer number		No	
Hours-Of-Serivce Compliance		Semi Trailer		1		395.24C2III:Driver failed to manually add shipping document nu		No	



Inspection History ToC							
Inspection Date	Report Number	Report State	Plate Number	Plate State	Type	Severity Weight	Time Weight
01/24/2025	4220000832	AR	YP54800	CA	Truck Tractor		3
3AKJHHD RXNSMZ6853 - Power Unit - Hours-Of-Service Violation: 395.24HOS (ELD) - ELD FORM AND MANNER						1	
10/07/2024	UDB7009889	CA	YP54800	CA	Truck Tractor		3
3AKJHHD RXNSMZ6853 - Power Unit - Unsafe Driving Violation: 392.20Operating a commercial motor vehicle not in accordance with the laws, ordinances, and regulations of the jurisdiction in which it is being operated - Unsafe Driving						0	
07/17/2024	3280010471	OH	YP54800	CA	Truck Tractor		2
05/22/2024	NBHJ001335	CA	YP54800	CA	Truck Tractor		2
3AKJHHD RXNSMZ6853 - Power Unit - Vehicle Maintenance Violation: 393.50CNo means to ensure operable check valve						4	
05/10/2024	1012400209	AZ	YP54800	CA	Truck Tractor		2
3AKJHHD RXNSMZ6853 - Power Unit - Hours-Of-Service Violation: 395.8AFailing to require driver to make a record of duty status						5	
3AKJHHD RXNSMZ6853 - Power Unit - Vehicle Maintenance Violation: 393.45B2BAIR BRAKE - HOSE/TUBING DAMAGED OR NOT SECURED.						4	
04/03/2024	XC91430025	AZ	YP54800	CA	Truck Tractor		2
3AKJHHD RXNSMZ6853 - Power Unit - Hours-Of-Service Violation: 395.22H4ELDBRODSHOS (ELD) - IN-VEHICLE INFORMATION - FAILING TO HAVE A SUPPLY OF BLANK DRIVER'S RECORDS OF DUTY STATUS GRAPH-GRIDS SUFFICIENT TO RECORD THE DRIVER'S DUTY STATUS A						1	
3AKJHHD RXNSMZ6853 - Power Unit - Vehicle Maintenance Violation: 393.95A4EEUSEMERGENCY EQUIPMENT - FIRE EXTINGUISHERS - UNSECURED.						2	
3AKJHHD RXNSMZ6853 - Power Unit - Vehicle Maintenance Violation: 393.9ALFTSILIGHTING - FRONT - TURN SIGNAL - INOPERATIVE.						6	
3AKJHHD RXNSMZ6853 - Power Unit - Vehicle Maintenance Violation: 396.17CPIOPERATING A CMV WITHOUT DOCUMENTATION OF A PERIODIC INSPECTION.						4	
06/01/2023	6286N48CMH	NM	YP30484	CA	Truck Tractor		1
3AKJGLDR1JSJK8903 - Power Unit - Unsafe Driving Violation: 392.2SLLS3State/Local Laws - Speeding 11-14 miles per hour over the speed limit						7	
04/08/2023	0207011210	AZ	YP75326	CA	Truck Tractor		1
3AKJHHD R5PSNU8683 - Power Unit - Vehicle Maintenance Violation: 393.9Inoperative required lamps						2	
3AKJHHD R5PSNU8683 - Power Unit - Vehicle Maintenance Violation: 396.17COperating a CMV without proof of a periodic inspection						4	
3AKJHHD R5PSNU8683 - Power Unit - Vehicle Maintenance Violation: 396.9D2Failure to correct defects noted on inspection report						4	
03/09/2023	0275002498	AZ	YP75326	CA	Truck Tractor		1
3AKJHHD R5PSNU8683 - Power Unit - OOS Hours-Of-Service Violation: 395.8EFalse report of drivers record of duty status						7	
3AKJHHD R5PSNU8683 - Power Unit - Vehicle Maintenance Violation: 393.86A2Impact guard width - all trailers/semitrailers manufactured on or after 1/26/98						2	
02/01/2023	NAOP000996	CA	YP75326	CA	Truck Tractor		1
02/01/2023	NAOP000997	CA	YP20102	CA	Truck Tractor		1
01/30/2023	0550N0UB9C	NM	YP75326	CA	Truck Tractor		0
01/17/2023	TD0G000809	TN	YP30484	CA	Truck Tractor		0
3AKJGLDR1JSJK8903 - Power Unit - OOS Hours-Of-Service Violation: 395.8AELDELD - No record of duty status (ELD Required)						5	
3AKJGLDR1JSJK8903 - Power Unit - Unsafe Driving Violation: 392.2SLLS4State/Local Laws - Speeding 15 or more miles per hour over the speed limit						10	
12/17/2022	ND7U006031	CA	YP54800	CA	Truck Tractor		0
10/21/2022	0287003978	AZ	YP20099	CA	Truck Tractor		0
1XKYD49X6NJ489850 - Power Unit - Hours-Of-Service Violation: 395.22H2Driver failing to maintain ELD instruction sheet						1	
1XKYD49X6NJ489850 - Power Unit - OOS Hours-Of-Service Violation: 395.8EFalse report of drivers record of duty status						7	
09/12/2022	6EA90XTY1C	TX	YP20099	CA	Truck Tractor		0
1XKYD49X6NJ489850 - Power Unit - Hours-Of-Service Violation: 395.30B1Driver failed to certify the accuracy of the information gathered by the ELD						1	
04/18/2022	PE06002946	OK	YP20102	CA	Truck Tractor		0
1XKYD49XXNJ479158 - Power Unit - Hours-Of-Service Violation: 395.24C2IIDriver failed to manually add the trailer number						1	
1XKYD49XXNJ479158 - Power Unit - Hours-Of-Service Violation: 395.24C2IIIDriver failed to manually add shipping document number						1	
1XKYD49XXNJ479158 - Power Unit - Hours-Of-Service Violation: 395.3A3PROPNDDriving beyond 11 hour driving limit in a 14 hour period. (Property carrying vehicle) - Nominal Violation						1	
1XKYD49XXNJ479158 - Power Unit - Hours-Of-Service Violation: 395.8EFalse report of drivers record of duty status						7	
1XKYD49XXNJ479158 - Power Unit - State/Local Laws Violation: 392.2SLEWA1State/Local Laws - Excessive Weight - 1-2500 Lbs Over On An Axle/Axle Groups.						0	
04/12/2022	POWED03607	MI	YP20102	CA	Truck Tractor		0
1XKYD49XXNJ479158 - Power Unit - Unsafe Driving Violation: 392.2LVLane Restriction violation						3	
01/13/2022	2319001745	MD	YP20102	CA	Truck Tractor		0
01/11/2022	0309M0BRMH	NM	YP20099	CA	Truck Tractor		0
Only the first 20 inspections are shown. See the live report for more data.							