



Table of Contents

1. Overview	2. BASIC Scores History
3. BASIC Measures	4. KPI: BASIC Measures by Cargo Group
5. Estimated ISS Score	6. Investigation Results
7. Penalties History	8. Acute Critical Violations
9. Red Flag Violation Details	10. DOT Registration Information
11. DOT MCS-150 History	12. Crash Summary
13. Inspection Summary	14. KPI: Inspection Viol OOS Rates by Cargo Group
15. FHWA Registration Information	16. FHWA Insurance Information
17. FHWA Authorities	18. Severe Violations
19. Violation Report	20. Violation Summary
21. Violation Enforcement Chronology	22. Inspection Violations & OOS Counts
23. Radius Of Operation	24. Inspection & Crash Locations
25. Cargo Hot Spots	26. Inspection Violations & OOS Chronology
27. Percent of Insp & Crash by State	28. VIN Insp Summary by State
29. Violations By Unit Type	30. Equipment Ownership
31. Equipment Details	32. Vehicle Age
33. States of Power Unit Registrations	34. Equipment Acquisitions
35. Driver Details	36. Shared VIN Summary
37. Shipper Table	38. Safety Summary
39. Safety Details	40. Crash Detail Color Coded
41. Inspections with Shared Equipment	42. Inspection Tabular Details
43. Inspection Summary By Month	44. VIN Inspection Violation Details
45. Inspection History	



Business Address

22139 CANTLAY ST
CANOGA PARK, CA
91303

Contact Info

(818)-984-4130

NOW@ITRUCKU.COM

FHWA Address

22139 CANTLAY ST
CANOGA PARK, CA, 91303

Phone: (818)-984-4130

Mailing Address

22139 CANTLAY ST
CANOGA PARK, CA
91303-1104

Overview [ToC](#)

Operating Status: AUTHORIZED FOR Property
One other company viewed this DOT in the past two months
Crash/PU ratio: 0.0%
Clean Inspection ratio: 55.56%

Estimated BASIC Scores (as of 10/25/2024)

	Unsafe Driving	Hours of Service	Driver Fitness	Controlled Sub. and Alcohol	Vehicle Maintenance	HM Compliance	Crash
Relative Scores	0%	0%	0%	0%	0%	0%	0%
Alert Status	No	No	No	No	No	No	No



Estimated Inspection Selection System (ISS) Score: 1
Category: Pass

BASIC Scores History - Unsafe Driving [ToC](#)

There are no Scores for this BASIC

BASIC Scores History - Hours of Service [ToC](#)

There are no Scores for this BASIC

BASIC Scores History - Driver Fitness [ToC](#)

There are no Scores for this BASIC

BASIC Scores History - Controlled Substance [ToC](#)

There are no Scores for this BASIC



BASIC Scores History - Vehicle Maintenance ToC

There are no Scores for this BASIC

BASIC Scores History - Crash ToC

There are no Scores for this BASIC

BASIC Scores History - Hazmat ToC

There are no Scores for this BASIC

BASIC Measures: Violation Points per Inspection Trends ToC

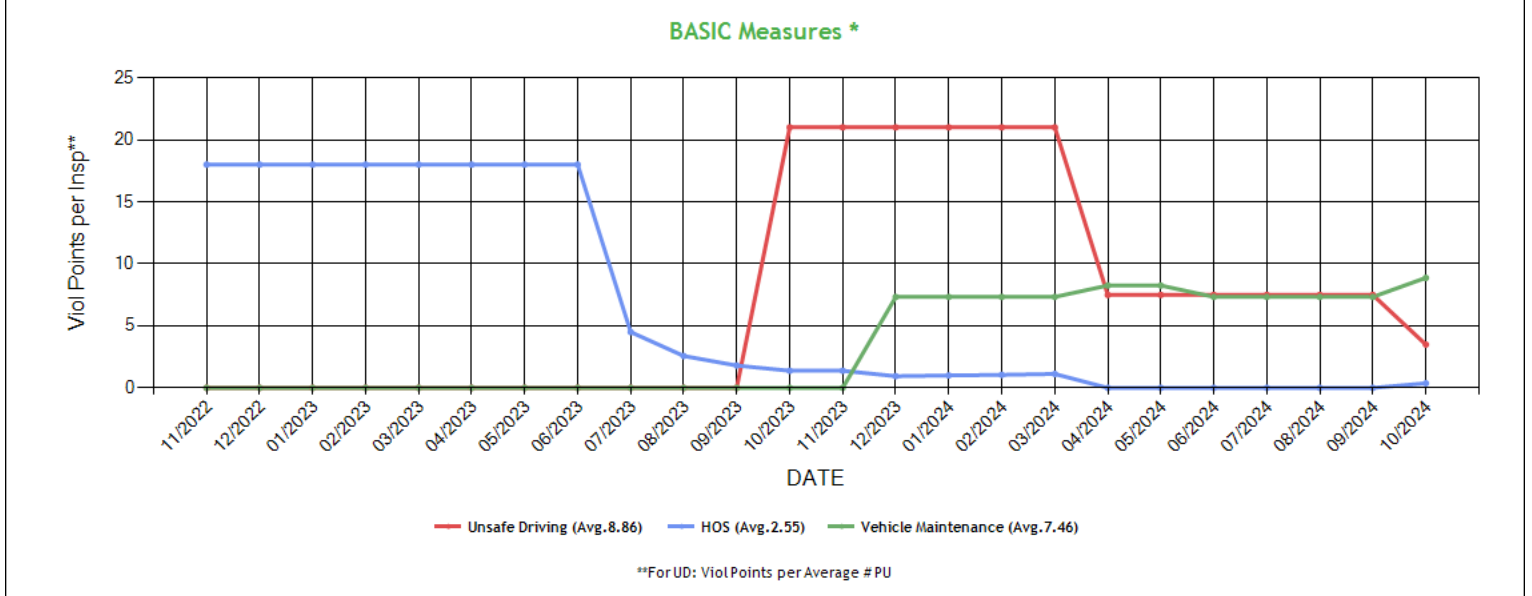

* BASIC Measures are the absolute SMS scores that are compared within each Safety Event Group to determine the BASIC Score percentiles. Averages based on fleets with 1-5 power units.



BASIC Measures * - Table ToC

UD-Unsafe Driving, HOS-Hours of Service, DF-Driver Fitness, CS-Controlled Substances, VM-Vehicle Maintenance

Date	UD Measure	UD AC	UD with Viol	HOS Measure	HOS AC	HOS with Viol	DF Measure	DF AC	DF with Viol	CS Measure	CS AC	CS with Viol	VM Measure	VM AC	VM with Viol
10/2024	3.49	N	1	0.37	N	1	0.00	N	0	0.00	N	0	8.87	N	3
09/2024	7.49	N	1	0.00	N	0	0.00	N	0	0.00	N	0	7.33	N	2
08/2024	7.49	N	1	0.00	N	0	0.00	N	0	0.00	N	0	7.33	N	2
07/2024	7.49	N	1	0.00	N	0	0.00	N	0	0.00	N	0	7.33	N	2
06/2024	7.49	N	1	0.00	N	0	0.00	N	0	0.00	N	0	7.33	N	2
05/2024	7.49	N	1	0.00	N	0	0.00	N	0	0.00	N	0	8.25	N	2
04/2024	7.49	N	1	0.00	N	0	0.00	N	0	0.00	N	0	8.25	N	2
03/2024	21.00	N	1	1.12	N	1	0.00	N	0	0.00	N	0	7.33	N	2
02/2024	21.00	N	1	1.05	N	1	0.00	N	0	0.00	N	0	7.33	N	2
01/2024	21.00	N	1	1.00	N	1	0.00	N	0	0.00	N	0	7.33	N	2
12/2023	21.00	N	1	0.94	N	1	0.00	N	0	0.00	N	0	7.33	N	2
11/2023	21.00	N	1	1.38	N	1	0.00	N	0	0.00	N	0	0.00	N	0
10/2023	21.00	N	1	1.38	N	1	0.00	N	0	0.00	N	0	0.00	N	0
09/2023	0.00	N	0	1.80	N	1	0.00	N	0	0.00	N	0	0.00	N	0
08/2023	0.00	N	0	2.57	N	1	0.00	N	0	0.00	N	0	0.00	N	0
07/2023	0.00	N	0	4.50	N	1	0.00	N	0	0.00	N	0	0.00	N	0
06/2023	0.00	N	0	18.00	N	1	0.00	N	0	0.00	N	0	0.00	N	0
05/2023	0.00	N	0	18.00	N	1	0.00	N	0	0.00	N	0	0.00	N	0
04/2023	0.00	N	0	18.00	N	1	0.00	N	0	0.00	N	0	0.00	N	0
03/2023	0.00	N	0	18.00	N	1	0.00	N	0	0.00	N	0	0.00	N	0
02/2023	0.00	N	0	18.00	N	1	0.00	N	0	0.00	N	0	0.00	N	0
01/2023	0.00	N	0	18.00	N	1	0.00	N	0	0.00	N	0	0.00	N	0
12/2022	0.00	N	0	18.00	N	1	0.00	N	0	0.00	N	0	0.00	N	0
11/2022	0.00	N	0	18.00	N	1	0.00	N	0	0.00	N	0	0.00	N	0
10/2022	0.00	N	0	18.00	N	1	0.00	N	0	0.00	N	0	0.00	N	0
09/2022	0.00	N	0	18.00	N	1	0.00	N	0	0.00	N	0	0.00	N	0
08/2022	0.00	N	0	18.00	N	1	0.00	N	0	0.00	N	0	0.00	N	0
07/2022	0.00	N	0	18.00	N	1	0.00	N	0	0.00	N	0	0.00	N	0
06/2022	0.00	N	0	18.00	N	1	0.00	N	0	0.00	N	0	0.00	N	0
05/2022	0.00	N	0	18.00	N	1	0.00	N	0	0.00	N	0	0.00	N	0
04/2022	0.00	N	0	18.00	N	1	0.00	N	0	0.00	N	0	0.00	N	0
03/2022	0.00	N	0	0.00	N	0	0.00	N	0	0.00	N	0	0.00	N	0
02/2022	0.00	N	0	0.00	N	0	0.00	N	0	0.00	N	0	0.00	N	0
01/2022	0.00	N	0	0.00	N	0	0.00	N	0	0.00	N	0	0.00	N	0
12/2021	0.00	N	0	0.00	N	0	0.00	N	0	0.00	N	0	0.00	N	0
11/2021	0.00	N	0	0.00	N	0	0.00	N	0	0.00	N	0	0.00	N	0
10/2021	0.00	N	0	0.00	N	0	0.00	N	0	0.00	N	0	0.00	N	0

* BASIC Measures are the absolute SMS scores that are compared within each Safety Event Group to determine the BASIC Score percentiles.

KPI: BASIC Measures by Fleet Size and Cargo Group ToC

Fleet Size: 1-5 PUs														
	Unsafe Driving		Hours of Service		Driver Fitness		Controlled Substance		Vehicle Maintenance		HM Compliance		Crash	
Cargo Group (Companies)	Avg.	Comp. to Avg.	Avg.	Comp. to Avg.	Avg.	Comp. to Avg.	Avg.	Comp. to Avg.	Avg.	Comp. to Avg.	Avg.	Comp. to Avg.	Avg.	Comp. to Avg.
General Freight (489020)	0.79	Worse	0.24	Worse	0.20	Better	0.02	Better	1.90	Worse	0.01	Better	0.06	Better
I TRUCK U INC	3.49		0.37		0.00		0.00		8.87		0.00		0.00	

Estimated ISS Score: 1 Pass ToC About the Inspection Selection System



Estimated ISS Score History - Table ToC

Date	Estimated ISS Score	Recommendation	Algorithm
10/25/2024	1	Pass	Safety Algorithm
09/27/2024	1	Pass	Safety Algorithm
08/30/2024	1	Pass	Safety Algorithm
07/26/2024	1	Pass	Safety Algorithm
06/28/2024	1	Pass	Safety Algorithm
05/31/2024	1	Pass	Safety Algorithm
04/26/2024	1	Pass	Safety Algorithm
03/29/2024	1	Pass	Safety Algorithm
02/23/2024	1	Pass	Safety Algorithm
01/26/2024	1	Pass	Safety Algorithm
12/29/2023	1	Pass	Safety Algorithm
11/24/2023	2	Pass	Safety Algorithm
10/27/2023	2	Pass	Safety Algorithm
09/29/2023	2	Pass	Safety Algorithm
08/25/2023	2	Pass	Safety Algorithm
07/28/2023	72	Optional Inspect	Insufficient Data Algorithm
06/30/2023	67	Optional Inspect	Insufficient Data Algorithm
05/26/2023	67	Optional Inspect	Insufficient Data Algorithm
04/28/2023	68	Optional Inspect	Insufficient Data Algorithm
03/31/2023	66	Optional Inspect	Insufficient Data Algorithm
02/24/2023	67	Optional Inspect	Insufficient Data Algorithm
01/27/2023	67	Optional Inspect	Insufficient Data Algorithm
12/30/2022	67	Optional Inspect	Insufficient Data Algorithm
11/25/2022	66	Optional Inspect	Insufficient Data Algorithm
10/28/2022	66	Optional Inspect	Insufficient Data Algorithm
09/30/2022	66	Optional Inspect	Insufficient Data Algorithm
08/26/2022	66	Optional Inspect	Insufficient Data Algorithm
07/29/2022	66	Optional Inspect	Insufficient Data Algorithm
06/24/2022	66	Optional Inspect	Insufficient Data Algorithm
05/27/2022	66	Optional Inspect	Insufficient Data Algorithm
04/29/2022	67	Optional Inspect	Insufficient Data Algorithm
03/25/2022	63	Optional Inspect	Insufficient Data Algorithm
02/25/2022	63	Optional Inspect	Insufficient Data Algorithm
01/28/2022	63	Optional Inspect	Insufficient Data Algorithm
12/31/2021	63	Optional Inspect	Insufficient Data Algorithm
11/26/2021	63	Optional Inspect	Insufficient Data Algorithm
10/29/2021	66	Optional Inspect	Insufficient Data Algorithm

Investigation Results ToC

No Investigations reported on FMCSA website

Penalties History ToC

There is a problem with the Penalties data on FMCSA website.

Acute Critical Violations (Based on Investigations as per CSA Methodology Appendix A) ToC

No Data

No red flag violations in the last 24 months



DOT Registration Information: The following information on this specific DOT # is from the Federal DOT (as of Operating Authority

DOT Registration: 10/13/2021		Total Power Units: 2		Total Trucks: 2		Total Trailers: 2		Total Passenger Vehicles: 0	
Status	Entity Type	Organization Type	Nation		Total Cars		Drivers / CDL Drivers		
A	C	-	US		0		2 / 2		
MCS-150 Date	Op Codes	Shipper Op Codes	Shipper HazMat Op Codes		Latest Review Type		Latest Review Document Number(Date)		
04/02/2024	A						- (01/01/1900)		
MCS-150 Mileage (Year)	Record Update Date	Transports Hazmats	DOT Census Date		Recordable Accident Rate		Preventable Accident Rate		
178,000 (2023)	04/02/2024	N	10/13/2021		0%		0%		
MCS-151 Mileage	Safety Rating (Date)	SEA Accident	SEA Driver		SEA Vehicle		SEA Management		
0	None (None)	0%	0%		0%		0%		
Classification Codes		Cargo Carried (per MCS-150)							
Authorized-For-Hire		General Freight, Beverages							

DOT MCS-150 History ToC			(as of 11/09/2021 DOT census)						
Census Date	MCS-150 Date	MCS-150 Mileage	VMT Year	Power Units	Drivers	Trailers	Company Rep1	Company Rep2	Email
11/9/2021	10/13/2021	0		1	1	0	MANJINDER SINGH		NOW@ITRUCKU.COM

Crash Summary Chart ToCCrashes Summary - Chart (based on all available crash data)

No Data

Crashes Summary - Table (based on all available crash data) ToC										
	TOTAL	Last 6 months	7-12 months	13-18 months	19-24 months	25-30 months	30-36 months	37-41 months	42-48 months	Over 49 months
Total Reportable	0	0	0	0	0	0	0	0	0	0
Fatalities	0	0	0	0	0	0	0	0	0	0
Injuries	0	0	0	0	0	0	0	0	0	0
Tow Away	0	0	0	0	0	0	0	0	0	0
With Citations	0	0	0	0	0	0	0	0	0	0
Federal Recordable	0	0	0	0	0	0	0	0	0	0
Preventable	0	0	0	0	0	0	0	0	0	0
Crash per Pwr Unit	-	0.0%	0.0%	0.0%	0.0%	0.0%	0.0%	0.0%	0.0%	-

Inspection Summary ToC

The following inspection information is based on results for 24 months prior to: 11/19/2024. Please note that the total inspections number is not necessarily the total of the vehicle, driver and hazmat inspections, as one inspection may have included any combination of the below inspections.

Overall	Vehicle	Driver	Hazmat
(Please note that the total inspections number is not necessarily the total of the vehicle, driver and hazmat inspections, as one inspection may have included any combination of the below inspections) Total Inspections: 9 Total Out of Service: 0 Out of Service: 0% National Average: 20.91% Difference: -20.91%	Total Inspections: 4 Total Out of Service: 1 Out of Service: 25.00% National Average: 24.66% Difference: 0.34%	Total Inspections: 9 Total Out of Service: 0 Out of Service: 0.00% National Average: 6.73% Difference: -6.73%	Total Inspections: 0 Total Out of Service: 0 Out of Service: 0.00% National Average: 3.12% Difference: -3.12%



KPI: Inspection Viol OOS Rates by Cargo Group ToC

Cargo Group	OVERALL		VEHICLE		DRIVER		HAZMAT	
	Average	Compared to Average	Average	Compared to Average	Average	Compared to Average	Average	Compared to Average
General Freight	28.79%	Better	24.89%	Worse	12.73%	Better	0.23%	Better
I TRUCK U INC	0%		25.00%		0%		0%	

FHWA Registration Information: The following data on this Motor Carrier is from the Federal Hwy Administration (as of 4/3/2024)

Docket Number	DOT Number	Company Name	DBA Name	Address	City	State	Country	ZIP Code
MC1325692	3742967	I TRUCK U INC		22139 CANTLAY ST	CANOGA PARK	CA	US	91303
Phone Number	Fax Number	Mail Address	Mail City	Mail State	Mail Contry	Mail ZIP Code	Mail Phone Number	Mail Fax Number
(818)-984-4130		22139 CANTLAY ST	CANOGA PARK	CA	US	91303-1104		
Date of Last Change	Freight	Passenger	Household Goods	Active Authority	Pending Authority	Revocation Pending Authority		
4/3/2024	Y	N	N	/ Common /	/	/		

Insurance Required (as of 04/30/2024) ToC

Docket Number	Insurance Type	Insurance Required	Insurance on File
MC1325692	BIPD	\$750k	\$750k
MC1325692	Cargo	No	No
MC1325692	Bond	No	No

Active / Pending Insurance (as of 04/30/2024)

Docket Number	Form	Type	Insurance Carrier	Policy/Surety	Coverage From	Coverage To	Required	On File	Effective Date	Cancel Date
MC1325692	91X	BIPD/Primary	ACCREDITED SURETY AND CASUALTY COMPANY, INC.	1BWHCA1901463300-00	\$0k	\$750k	\$750k	\$750k	01/18/2024	-

Insurance History (as of 04/30/2024)

Docket Number	Form	Type	Insurance Carrier	Policy/Surety	Coverage From	Coverage To	Effective Date From	Effective Date To
MC1325692	91X	BIPD/Primary	INDEMNITY INSURANCE CO. OF NORTH AMERICA	MMT H25549090	\$0k	\$1000k	01/18/2022	01/18/2024 Cancelled

FHWA Authorities (as of 04/30/2024) ToC

Docket#	L&I Name	Active Authority	Inactive Authority	Pending Authority	Revocation Pending Authority	Freight	Passenger	Household Goods
MC1325692	I TRUCK U INC	Common /				Yes	No	No



Authority History (as of 04/30/2024)

Docket Number	Sub	Auth Type	Original Action	Disposition
MC1325692		COMMON	INVOLUNTARY REVOCATION 12/22/2023 12:00:00 AM	DISCONTINUED REVOCATION 1/17/2024 12:00:00 AM
MC1325692		COMMON	GRANTED 1/27/2022 12:00:00 AM	

Severe Violations (i.e. those with >= 8 points) - Chart ToC

No Data

Severe Violations (i.e. those with >= 8 points) - Table

No Data

Violation Report ToC

Inspection Date	Inspection State	BASIC	Violation Description	OOS	VIN	Severity Points
10/16/2024	AZ	Hours-Of-Service	395.22H3ELDMF - HOS (ELD) - IN-VEHICLE INFORMATION - FAILING TO HAVE AN INSTRUCTION SHEET FOR THE DRIVER DESCRIBING ELD MALFUNCTION REPORTING REQUIREMENTS AND RECORDKEEPING PROCE	No	3AKJHHDRXMSMA5672	1
10/16/2024	AZ	Vehicle Maintenance	393.78 - Windshield wipers inoperative/defective	No	3AKJHHDRXMSMA5672	1
10/16/2024	AZ	Vehicle Maintenance	393.95A4EENA - EMERGENCY EQUIPMENT - FIRE EXTINGUISHERS - NOT READILY ACCESSIBLE.	No	3AKJHHDRXMSMA5672	2
10/16/2024	AZ	Vehicle Maintenance	393.45B2BH TD - AIR BRAKE - HOSE/TUBING DAMAGE EXTENDING THROUGH THE OUTER REINFORCEMENT PLY.	Yes	3AKJHHDRXMSMA5672	4
10/16/2024	AZ	Hours-Of-Service	395.24 - HOS (ELD) - ELD FORM AND MANNER	No	3AKJHHDRXMSMA5672	1
12/27/2023	OK	Vehicle Maintenance	393.9TS - Inoperative turn signal	No	3AKJHHDRXMSMA5672	6
12/27/2023	OK	Vehicle Maintenance	393.19 - Inoperative/defective hazard warning lamp	No	3AKJHHDRXMSMA5672	6
12/15/2023	NM	Vehicle Maintenance	393.55E - ABS - malfunctioning lamps towed CMV manufactured on or after 3/1/1998	No	1JJV532DXNL316866	4
12/15/2023	NM	Vehicle Maintenance	393.9TS - Inoperative turn signal	No	3AKJHHDRXMSMA5672	6
10/12/2023	AR	Unsafe Driving	392.16 - Failing to use seat belt while operating CMV	No	1FUJHHDR5NLMZ7016	7
04/02/2022	IN	Hours-Of-Service	395.3A2PROP - Driving beyond 14 hour duty period (Property carrying vehicle)	Yes	1FUJHHDR5NLMZ7016	7
04/02/2022	IN	Hours-Of-Service	395.8E1PC - False Record of Duty Status - Improper use of Personal Conveyance Exception	Yes	1FUJHHDR5NLMZ7016	7

No filters were applied when generating this report, see the live report for more options.



Violation Summary [ToC](#)

BASIC	Violation Group	Code	Description	# of Violations	# of OOS Violations	Severity Points
Unsafe Driving	Seat Belt	392.16	Failing to use seat belt while operating CMV	1	0	7
Vehicle Maintenance	Lighting	393.19	Inoperative/defective hazard warning lamp	1	0	6
Vehicle Maintenance	Lighting	393.9TS	Inoperative turn signal	2	0	6
Vehicle Maintenance	Brakes, All Others	393.55E	ABS - malfunctioning lamps towed CMV manufactured on or after 3/1/1998	1	0	4
Vehicle Maintenance	Brakes All Others	393.45B2BHTD	AIR BRAKE - HOSE/TUBING DAMAGE EXTENDING THROUGH THE OUTER REINFORCEMENT PLY.	1	1	4
Vehicle Maintenance	Emergency Equipment	393.95A4EENA	EMERGENCY EQUIPMENT - FIRE EXTINGUISHERS - NOT READILY ACCESSIBLE.	1	0	2
Vehicle Maintenance	Windshield/ Glass/ Markings	393.78	Windshield wipers inoperative/defective	1	0	1
Hours-Of-Service (HOS) Compliance	Other Log/Form & Manner	395.24	HOS (ELD) - ELD FORM AND MANNER	1	0	1
Hours-Of-Service (HOS) Compliance	EOBR Related	395.22H3ELDMF	HOS (ELD) - IN-VEHICLE INFORMATION - FAILING TO HAVE AN INSTRUCTION SHEET FOR THE DRIVER DESCRIBING ELD MALFUNCTION REPORTING REQUIREMENTS AND RECORDKEEPING PROCE	1	0	1

No filters were applied when generating this report, see the live report for more options.

Violation Enforcement Chronology - Chart [ToC](#)

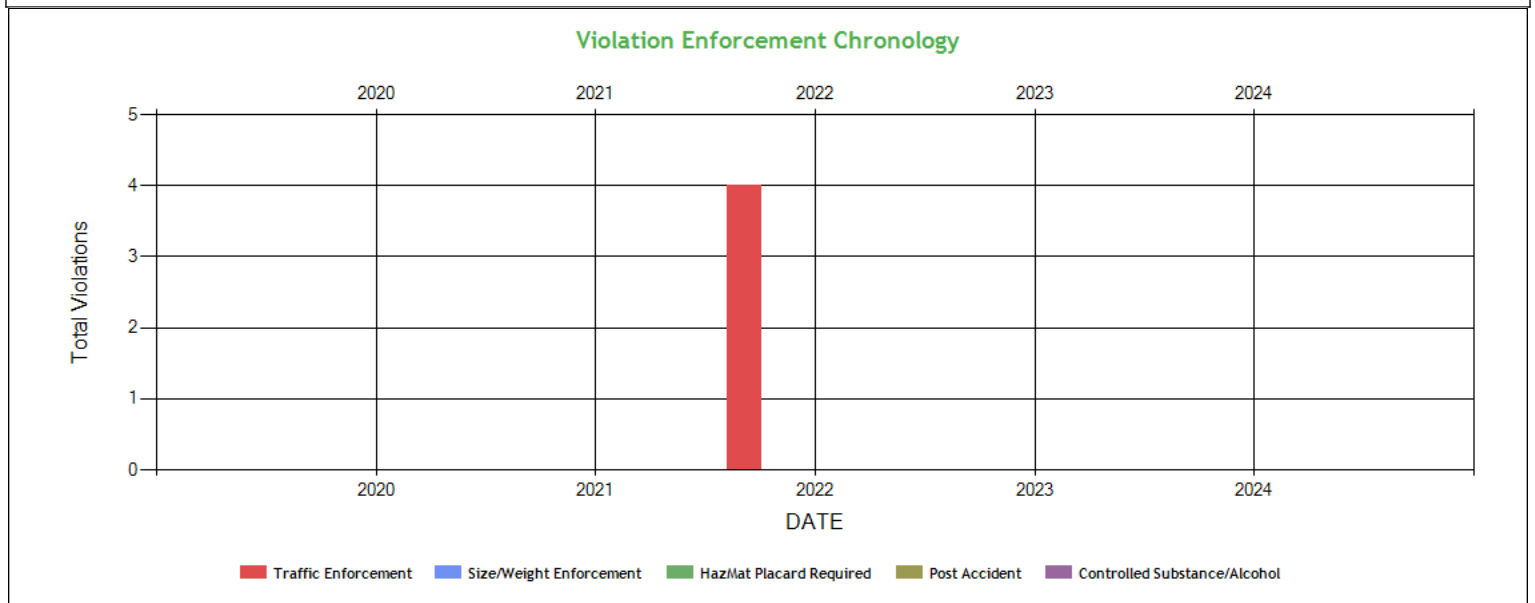



Violation Enforcement Chronology - Table ToC

	2020	2021	2022	2023	2024
Traffic Enforcement	0	0	4	0	0
Size/Weight Enforcement	0	0	0	0	0
HazMat Placard Required	0	0	0	0	0
Post Accident	0	0	0	0	0
Controlled Substance/Alcohol	0	0	0	0	0

Inspection Violations & OOS Counts - Chart ToC

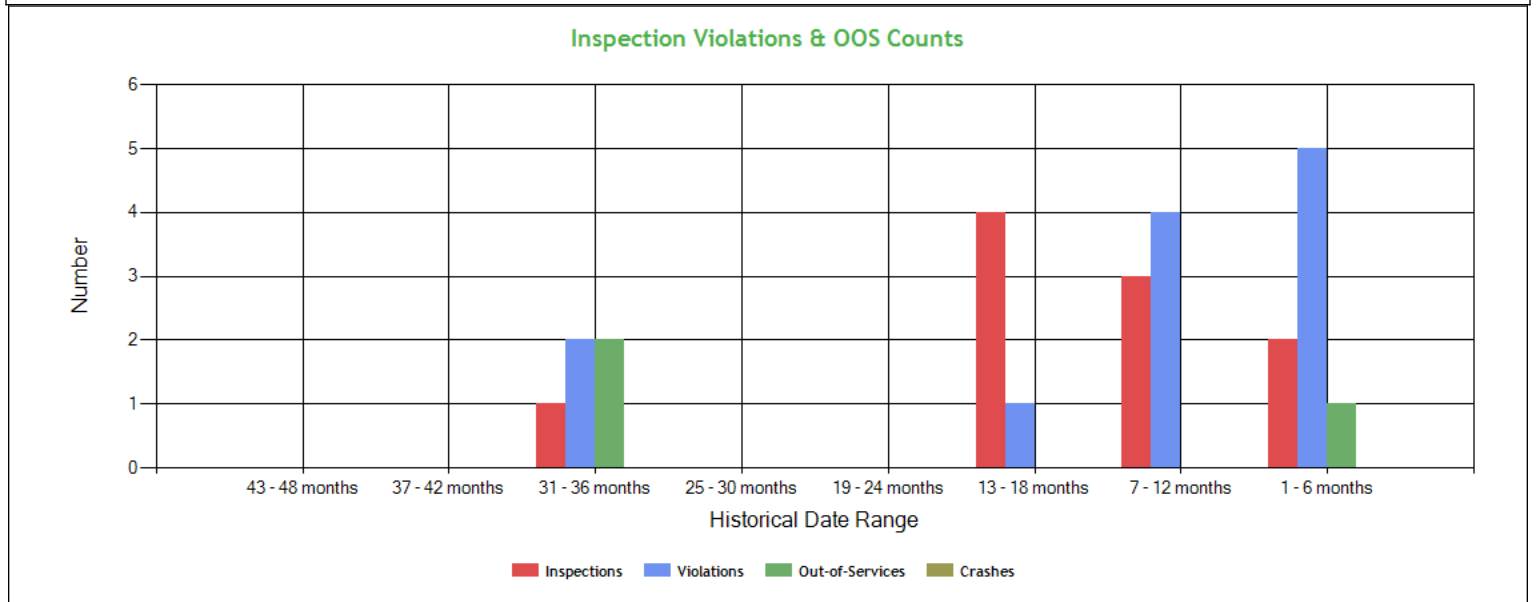

Inspection Violations & OOS Counts - Table ToC

Date Range	Inspections	Violations	Out-of-Services	Crashes
TOTAL	10	12	3	0
1 - 6 months	2	5	1	0
7 - 12 months	3	4	0	0
13 - 18 months	4	1	0	0
19 - 24 months	0	0	0	0
25 - 30 months	0	0	0	0
31 - 36 months	1	2	2	0
37 - 42 months	0	0	0	0
43 - 48 months	0	0	0	0

Radius of Operation (based on Inspections and Crashes during the past 3 years) ToC

	Total	Drive between 0 and 50 miles radius	Drive between 51 and 200 miles radius	Drive between 201 and 300 miles radius	Drive between 301 and 400 miles radius	Drive between 401 and 500 miles radius	Drive between 501 and 600 miles radius	Drive beyond 600 miles radius
Power Units (i.e. unique VINs)	2	0	0	0	0	0	0	2
Percent	100%	0%	0%	0%	0%	0%	0%	100%



Inspection & Crash Locations - Chart [ToC](#)

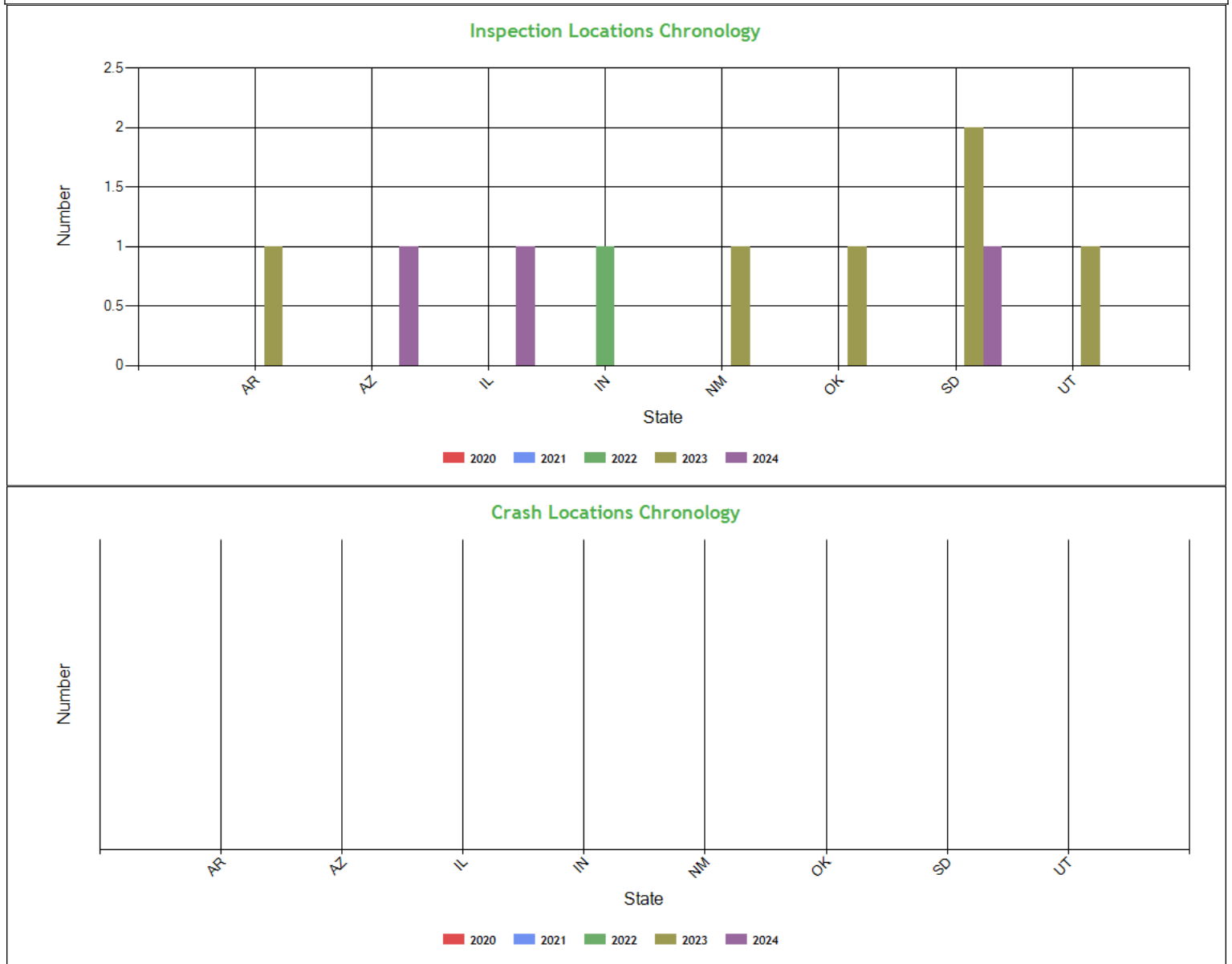

Inspection & Crash Locations - Table [ToC](#)

State	Inspections					Violations					Out-of-Services					Crashes				
	2020	2021	2022	2023	2024	2020	2021	2022	2023	2024	2020	2021	2022	2023	2024	2020	2021	2022	2023	2024
TOTAL	0	0	1	6	3	0	0	2	5	5	0	0	2	0	1	0	0	0	0	0
AR	0	0	0	1	0	0	0	0	1	0	0	0	0	0	0	0	0	0	0	0
AZ	0	0	0	0	1	0	0	0	0	5	0	0	0	0	1	0	0	0	0	0
IL	0	0	0	0	1	0	0	0	0	0	0	0	0	0	0	0	0	0	0	0
IN	0	0	1	0	0	0	0	2	0	0	0	0	2	0	0	0	0	0	0	0
NM	0	0	0	1	0	0	0	0	2	0	0	0	0	0	0	0	0	0	0	0
OK	0	0	0	1	0	0	0	0	2	0	0	0	0	0	0	0	0	0	0	0
SD	0	0	0	2	1	0	0	0	0	0	0	0	0	0	0	0	0	0	0	0
UT	0	0	0	1	0	0	0	0	0	0	0	0	0	0	0	0	0	0	0	0



Hot Spot Summary ToC

Year	Month	Level 5	Level 5 %	Level 4	Level 4 %	Level 3	Level 3 %	Level 2	Level 2 %	Level 1	Level 1 %	Level 0	Level 0 %	Levels 1 - 5	Levels 1 - 5 %
2024	October (Partial)	0	0.00%	0	0.00%	0	0.00%	0	0.00%	0	0.00%	1	20.00%	0	0.00%
2024	July	0	0.00%	0	0.00%	0	0.00%	0	0.00%	0	0.00%	1	20.00%	0	0.00%
2024	April	0	0.00%	0	0.00%	0	0.00%	1	20.00%	0	0.00%	0	0.00%	1	20.00%
2023	December	0	0.00%	0	0.00%	0	0.00%	1	20.00%	0	0.00%	1	20.00%	1	20.00%
Totals		0	0.00%	0	0.00%	0	0.00%	2	40.00%	0	0.00%	3	60.00%	2	40.00%

Hot Spot Analysis

State	County	Level	Count	Percentage
IL	Fayette	2	1	20.00%
OK	Beckham	2	1	20.00%

Report generated using the last 12 full months of inspection data

Inspection Violation % OOS Chronology - Chart ToC

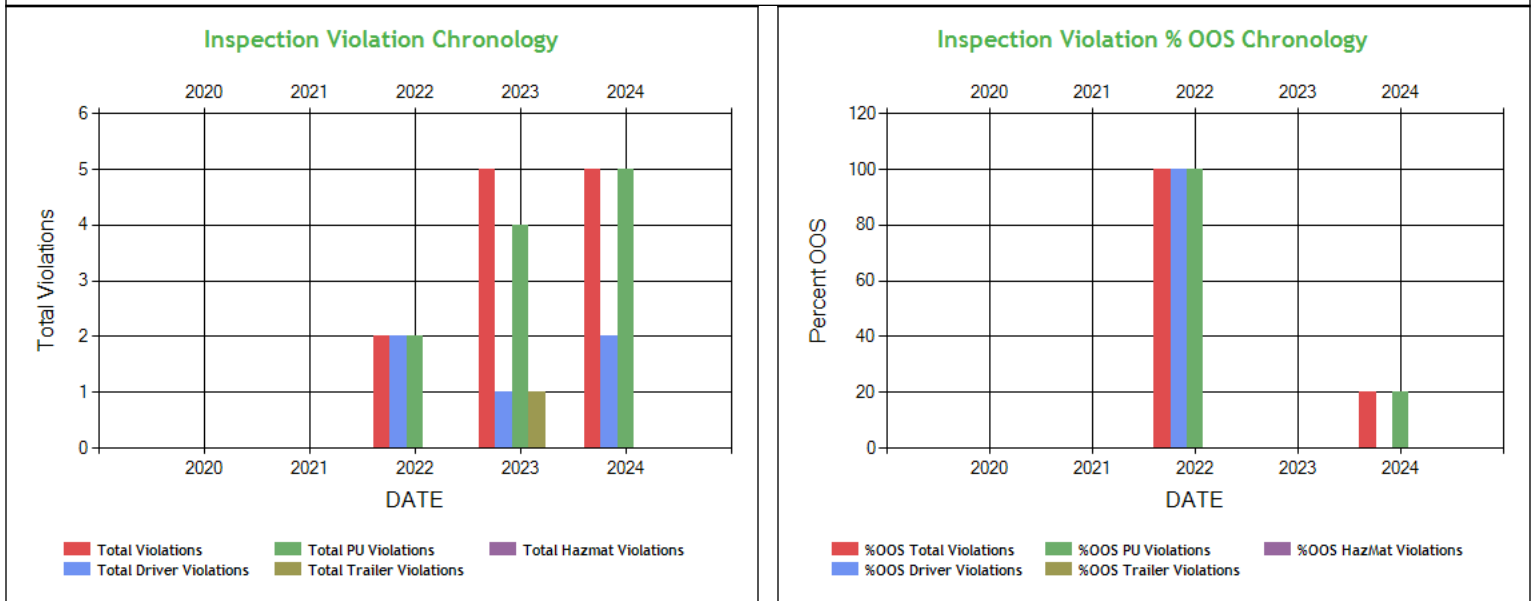



Inspection Violation % OOS Chronology - Table **ToC**

	2020	2021	2022	2023	2024
Total Violations	0	0	2	5	5
Total Out Of Services	0	0	2	0	1
%OOS Total Violations	0	0	100	0	20.0
Total Driver Violations	0	0	2	1	2
Total Driver Out Of Services	0	0	2	0	0
%OOS Driver Violations	0	0	100	0	0
Total PU Violations	0	0	2	4	5
Total PU Out Of Services	0	0	2	0	1
%OOS PU Violations	0	0	100	0	20.0
Total Trailer Violations	0	0	0	1	0
Total Trailer Out Of Services	0	0	0	0	0
%OOS Trailer Violations	0	0	0	0	0
Total Hazmat Violations	0	0	0	0	0
Total Hazmat Out Of Services	0	0	0	0	0
%OOS HazMat Violations	0	0	0	0	0

Percent of Insp & Crash by State - Chart **ToC**

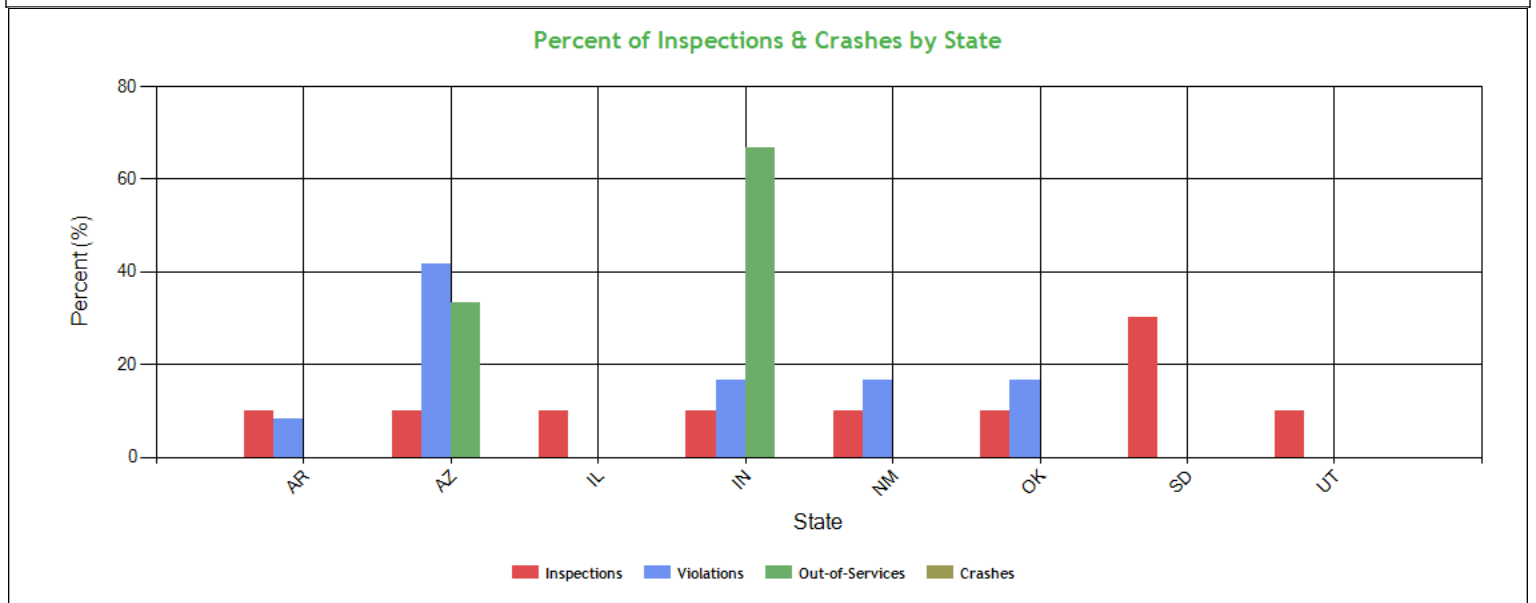

Percent of Insp & Crash by State - Table (based on Inspection data from the last 4 years) **ToC**

State	Inspections		Violations		Out-of-Services		Crashes	
	Total	Percent	Total	Percent	Total	Percent	Total	Percent
	10	100	12	100	3	100	0	100
AR	1	10	1	8.3	0	0	0	0
AZ	1	10	5	41.7	1	33.3	0	0
IL	1	10	0	0	0	0	0	0
IN	1	10	2	16.7	2	66.7	0	0
NM	1	10	2	16.7	0	0	0	0
OK	1	10	2	16.7	0	0	0	0
SD	3	30	0	0	0	0	0	0
UT	1	10	0	0	0	0	0	0



VIN Insp Summary by State (based on inspection from the last 2 years) ToC

VIN	Insp	Viol Pts	Counts in each State															
			SD		AR		AZ		IL		IN		NM		OK		UT	
			Insp	Viol Pts	Insp	Viol Pts	Insp	Viol Pts	Insp	Viol Pts	Insp	Viol Pts	Insp	Viol Pts	Insp	Viol Pts	Insp	Viol Pts
TOTALS	35/135*	10/52**	3	0	1	7	1	9	1	0	1	14	1	10	1	12	1	0
3AKJHHDRXMSMA5672	7	27	3	0	0	0	1	9	0	0	0	0	1	6	1	12	1	0
3H3V532KXNJ355029	4	0	3	0	0	0	0	0	0	0	0	0	0	0	0	0	1	0
1FUJHHDR5NLMZ7016	3	21	0	0	1	7	0	0	1	0	1	14	0	0	0	0	0	0
1JJV532DXNL316866	1	4	0	0	0	0	0	0	0	0	0	0	1	4	0	0	0	0
3H3V532K3NJ355034	1	0	0	0	0	0	0	0	1	0	0	0	0	0	0	0	0	0
*<Total number of inspections for these 5 VIN(s)>/n<Total number of inspections for these 8 state(s)>																		
**<Total severity sum for these 5 VIN(s)>/n<Total severity sum for these 8 state(s)>																		

Violations By Unit Type ToC

of Violations: 10 Total Severity: 38 based on inspections in the last 2 years

Violation Unit: Driver	# of Violations: 3	Total Severity: 9	% of Total: 23.68%
Viol. Group: Seat Belt	# of Violations: 1	Total Severity: 7	% of Total: 18.42%
Violation	Number of Occurrences	Viol. Severity	Total Severity
392.16:Failing to use seat belt while operating CMV	1	7	7
Viol. Group: EOBR Related	# of Violations: 1	Total Severity: 1	% of Total: 2.63%
395.22H3ELDMF:HOS (ELD) - IN-VEHICLE INFORMATION - FAILING TO HA	1	1	1
Viol. Group: Other Log/Form & Manner	# of Violations: 1	Total Severity: 1	% of Total: 2.63%
395.24:HOS (ELD) - ELD FORM AND MANNER	1	1	1
Violation Unit: Power Unit	# of Violations: 6	Total Severity: 25	% of Total: 65.79%
Viol. Group: Lighting	# of Violations: 3	Total Severity: 18	% of Total: 47.37%
Violation	Number of Occurrences	Viol. Severity	Total Severity
393.19:Inoperative/defective hazard warning lamp	1	6	6
393.9TS:Inoperative turn signal	2	6	12
Viol. Group: Brakes All Others	# of Violations: 1	Total Severity: 4	% of Total: 10.53%
393.45B2BHTD:AIR BRAKE - HOSE/TUBING DAMAGE EXTENDING THROUGH T	1	4	4
Viol. Group: Emergency Equipment	# of Violations: 1	Total Severity: 2	% of Total: 5.26%
393.95A4EENA:EMERGENCY EQUIPMENT - FIRE EXTINGUISHERS - NOT REA	1	2	2
Viol. Group: Windshield/ Glass/ Markings	# of Violations: 1	Total Severity: 1	% of Total: 2.63%
393.78:Windshield wipers inoperative/defective	1	1	1
Violation Unit: Trailer	# of Violations: 1	Total Severity: 4	% of Total: 10.53%
Viol. Group: Brakes All Others	# of Violations: 1	Total Severity: 4	% of Total: 10.53%
Violation	Number of Occurrences	Viol. Severity	Total Severity
393.55E:ABS - malfunctioning lamps towed CMV manufactured	1	4	4

Equipment Ownership ToCEquipment Ownership (based on MCS-150 dated 4/2/2024)

	Trucks	Tractors	Trailers	Motor Coaches	Vans
Owned	0	2	2	0	0
Term Leased	0	0	0	0	0
Trip Leased	0	0	0	0	0
Total No.	0	2	2	0	0

Equipment Details Power Units ToC

VIN	Latest Insp Date	Year	Make	Model	Body Class	Body Type	Axles	Len	Fuel Type
3AKJHHDRXMSMA5672	10/16/2024	2021	FREIGHTLINER	New Cascadia 126" Sleepercab	Truck-Tractor	-	-	-	Diesel



1FUJHHDR5NL MZ7016	04/04/2024	2022	FREIGHTLINER	Cascadia	Truck-Tractor	-	-	-	-
-----------------------	------------	------	--------------	----------	---------------	---	---	---	---

Equipment Details Trailers

VIN	Latest Insp Date	Year	Make	Model	Body Class	Body Type	Axles	Len	Fuel Type
5V8VC5324NT2 06318	10/16/2024	2022	VANGUARD	VANGUARD NATIONAL TRAILER CORPORATION (VNTC)	Trailer	Dry Freight	-	53	Not Applicable
3H3V532KXNJ3 55029	07/11/2024	2022	HYUNDAI OF MEXICO	Hyundai Translead Trailers	Trailer	Van Trailer	2	53	Not Applicable
3H3V532K3NJ3 55034	04/04/2024	2022	HYUNDAI OF MEXICO	Hyundai Translead Trailers	Trailer	Van Trailer	2	53	Not Applicable
1JJV532D1NL31 8702	12/27/2023	2022	WABASH NATIONAL	FRP Drop Frame	Trailer	Van Trailer	2	53	-
1JJV532DXNL3 16866	12/15/2023	2022	WABASH NATIONAL	FRP Drop Frame	Trailer	Van Trailer	2	53	-
5V8VC5323NT2 06312	10/12/2023	2022	VANGUARD	VANGUARD NATIONAL TRAILER CORPORATION (VNTC)	Trailer	Dry Freight	-	53	Not Applicable

Vehicle Age **ToC**

Year	# Power Units	PU Percentage	# Trailers	Trailres Percentage
2022	1	50.00%	6	100.00%
2021	1	50.00%	0	0.00%

Based on 24 months of inspection data, see the live report for more options

States of Power Unit Registrations **ToC**

State	AR	AZ	IL	IN	NM	OK	SD	UT
Number of Power Units	1	1	1	1	1	1	1	1

Equipment Acquisitions - Table **ToC**

	Power Units inspected for 1st time in past 12 months	Power Units inspected for 1st time in past 24 months	Power Units inspected during entire date range	Trailers inspected for 1st time in past 12 months	Trailers inspected for 1st time in past 24 months	Trailers inspected during entire date range
Unique VINs	2	2	2	5	6	6
Unique License Plates	2	2	2	5	6	6
License Plate States	1	1	1	1	1	1

Driver Details **ToC** Driver Details (based on MCS-150 dated 4/2/2024)

	Within 100 mi	Beyond 100 mi	TOTAL
# Drivers Interstate	0	2	2
# Drivers Intrastate	0	0	0
TOTAL	0	2	/
Avg. # Trip Lease Drivers/Mo: 0 # Drivers Grand Total: 2 # Drivers Commercially Licensed: 2			



Shared VIN Summary **ToC**

No Data

SHIPPERS DETAIL **ToC** based on Inspection results for the last 4 years

Shipper Name	Number of Inspections	Shipper Name	Number of Inspections
No Shipper listed	4	BROCK SUPPLY	1
DAKOTA GROWERS C/O SKY LOGISTICS	1	GTRN-RIVERSIDE	1
HERBALIFE MANUFACTURING	1	ND PAPER	1
ROBINSON PHARMA	1		



Carrier Underwriting Report Safety Summary ToC

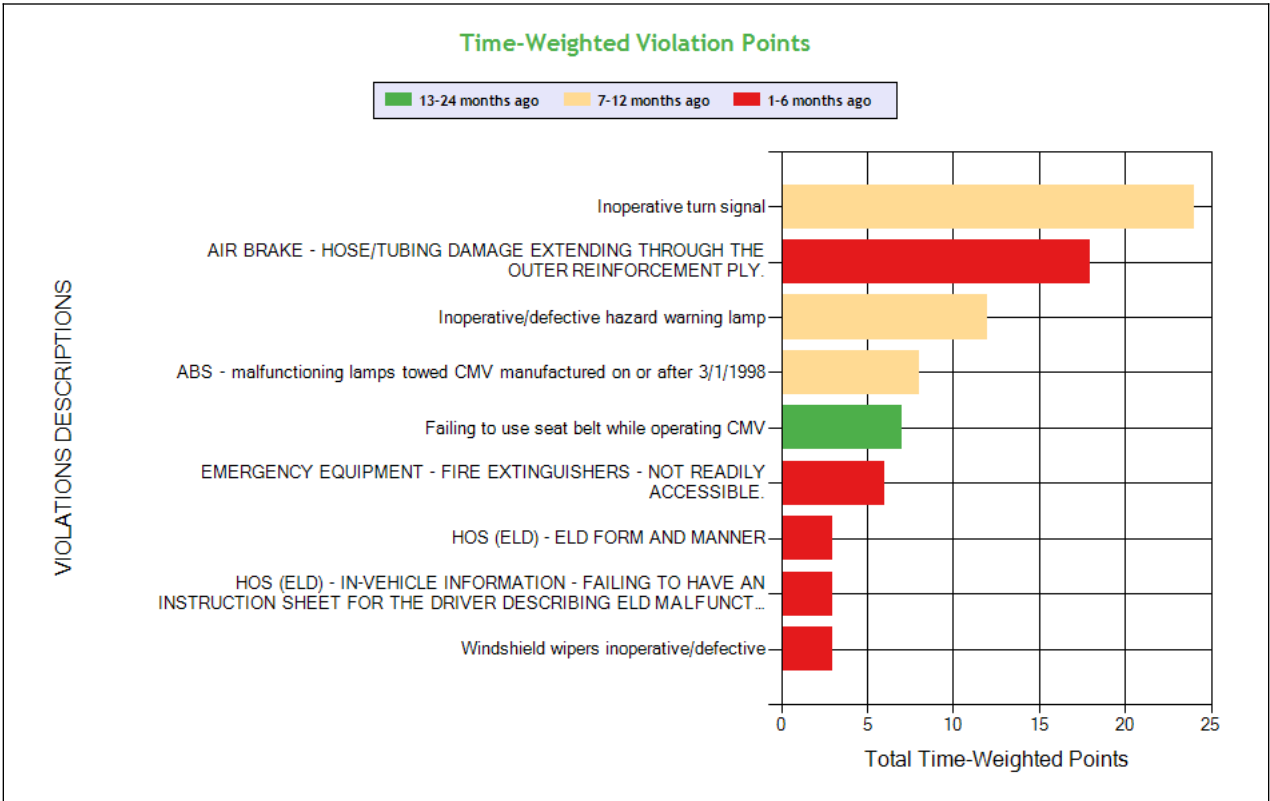
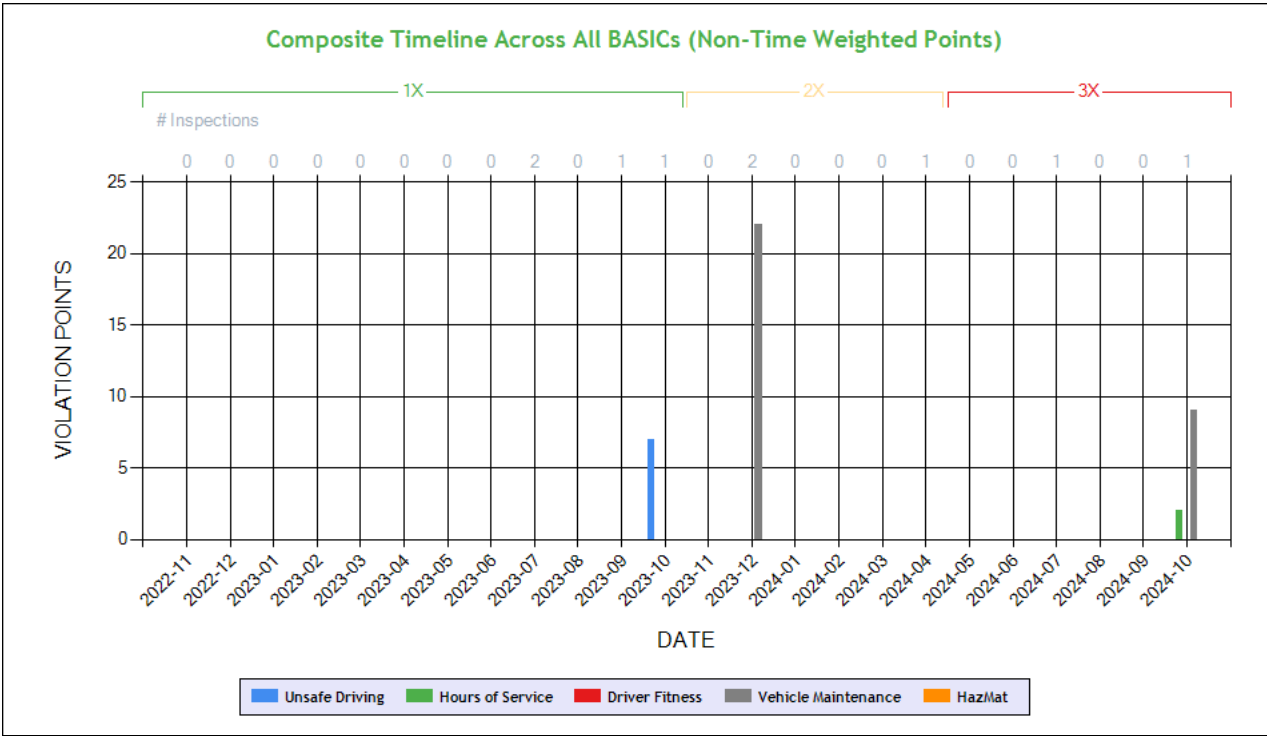

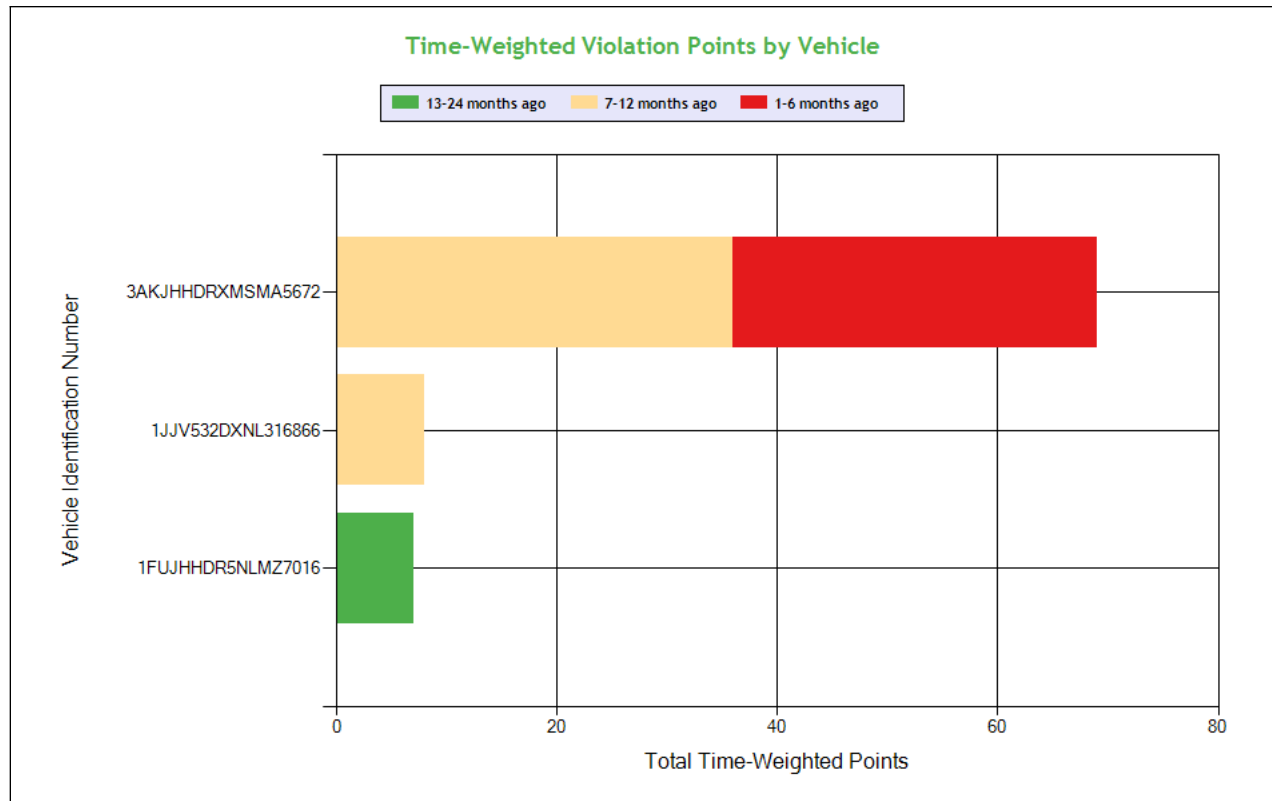

See the Excel file for the complete analysis

Violations is in (1-6/7-12/13-24mo)

Shaded = Out Of Service Violation											
Violation Group			Lighting	Brakes All Others	Lighting	Brakes, All Others	Seat Belt	Emergency Equipment	EOBR Related	Other Log/Form & Manner	Windshield/ Glass/ Markings
Violation Description	Total Time-weighted Points by VIN	% of Total Time-weighted Points by VIN	Inoperative turn signal	AIR BRAKE - HOSE/TUBING DAMAGE EXTENDING THROUGH THE OUTER REINFORCEMENT PLY.	Inoperative/defective hazard warning lamp	ABS - malfunctioning lamps towed CMV manufactured on or after 3/1/1998	Failing to use seat belt while operating CMV	EMERGENCY EQUIPMENT - FIRE EXTINGUISHERS - NOT READILY ACCESSIBLE.	HOS (ELD) - IN-VEHICLE INFORMATION - FAILING TO HAVE AN INSTRUCTION SHEET FOR THE DRIVER DESCRIBING ELD MALFUNCTION REPORTING REQUIREMENTS AND RECORDKEEPING PROCEDURE	HOS (ELD) - ELD FORM AND MANNER	Windshield wipers inoperative/defective
Driver Resp			Yes	Yes	Yes	Yes	Yes	Yes	Yes	Yes	Yes
Total Time-weighted Points			24	18	12	8	7	6	3	3	3
% Total Time-Wt Pts			28.57	21.43	14.29	9.52	8.33	7.14	3.57	3.57	3.57
3AKJHHDRXMSMA5672	69	82.14	24 (0/2/0)	18 (1/0/0)	12 (0/1/0)			6 (1/0/0)	3 (1/0/0)	3 (1/0/0)	3 (1/0/0)
1JJV532DXNL316866	8	9.52				8 (0/1/0)					
1FUJHHDR5NLMZ7016	7	8.33					7 (0/0/1)				



SAFETY ANALYSIS ToC

Unsafe Driving

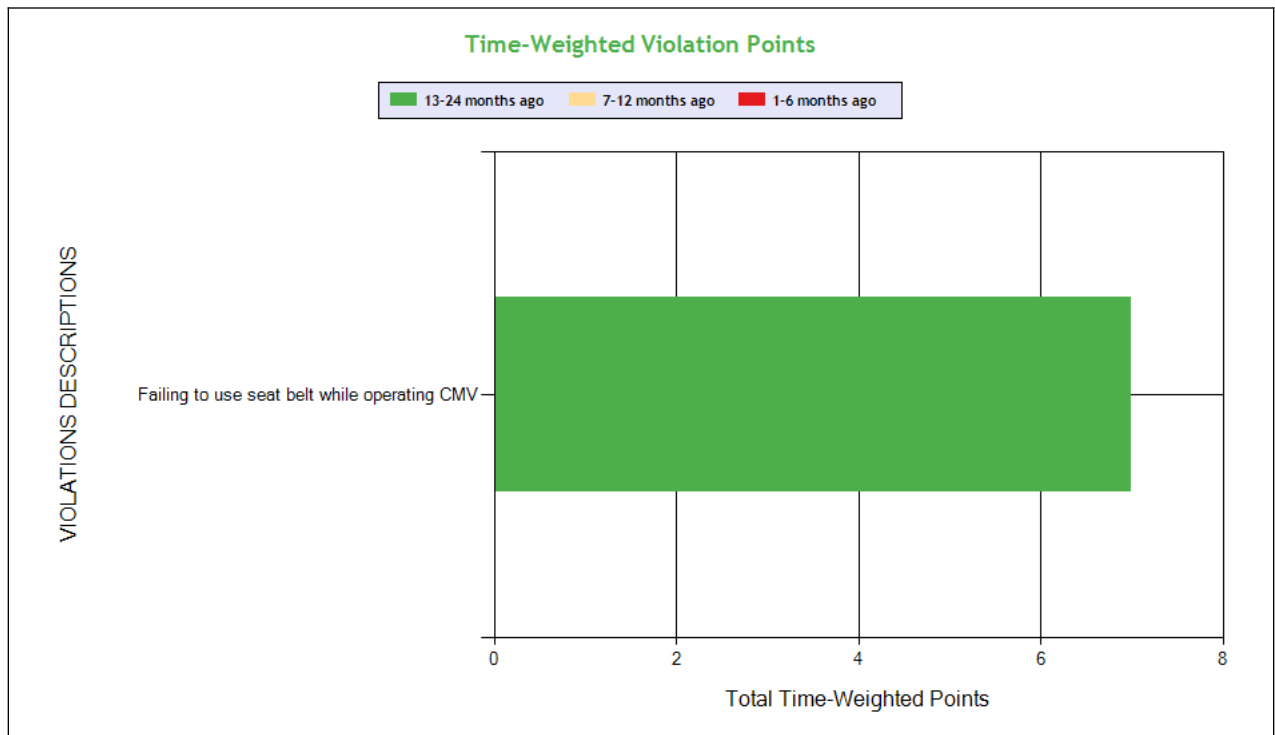
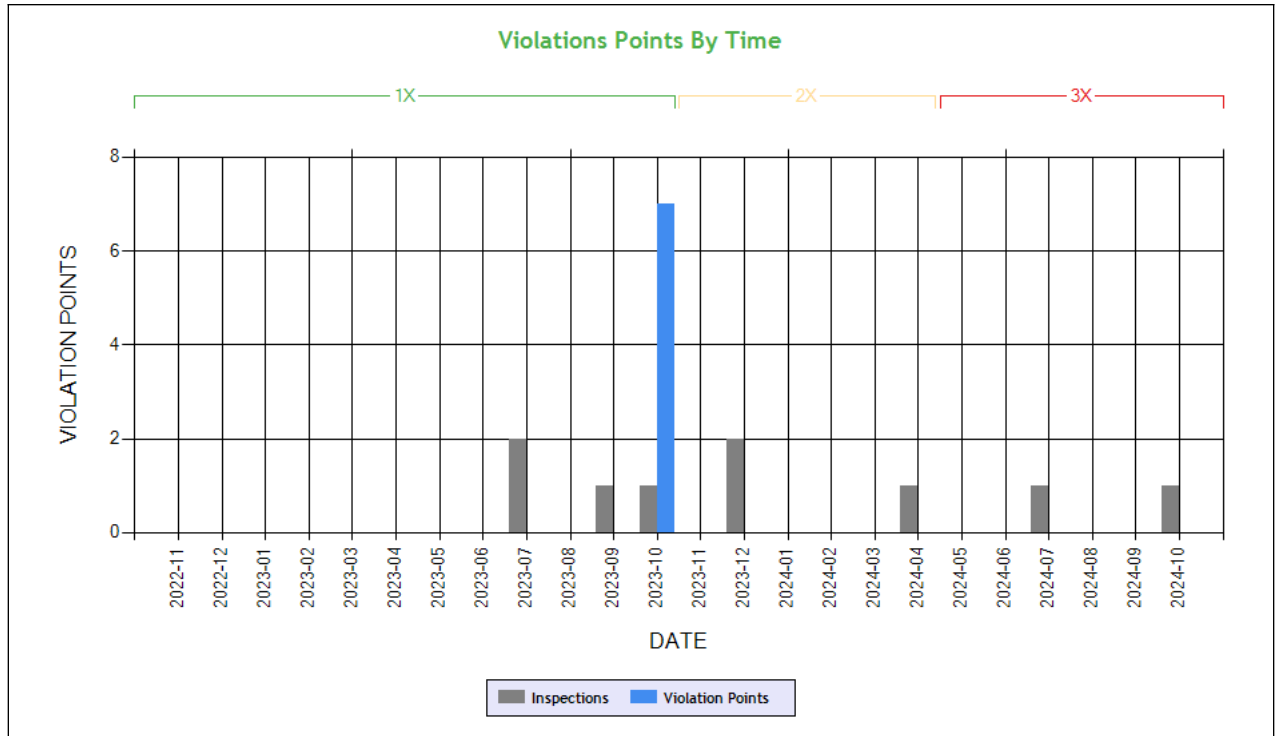

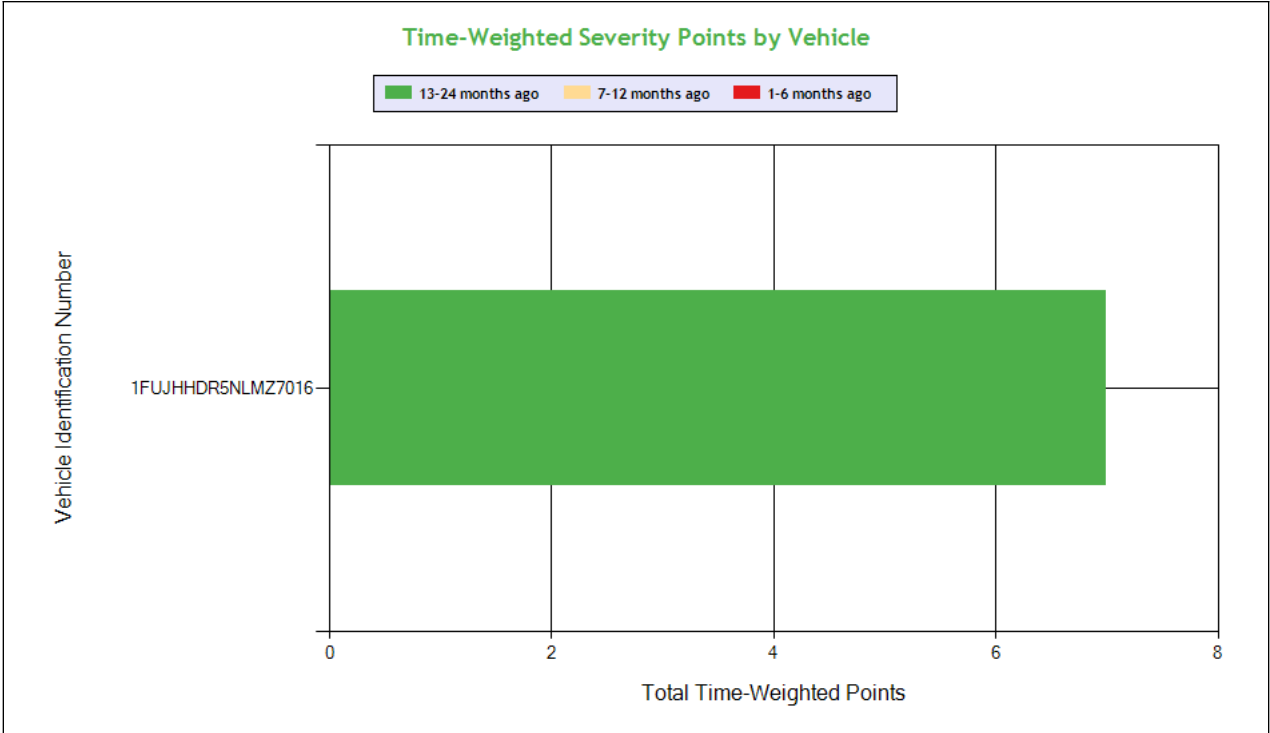

See the Excel file for the complete analysis # Violations is in (1-6/7-12/13-24mo)

Shaded = Out Of Service Violation			
Violation Group			Seat Belt
Violation Description	Total Time-weighted Points by VIN	% of Total Time-weighted Points by VIN	Failing to use seat belt while operating CMV
Driver Resp			Yes
Total Time-weighted Points			7
% Total Time-Wt Pts			100
1FUJHHDR5NLMZ7016	7	100	7 (0/0/1)

HOS Compliance

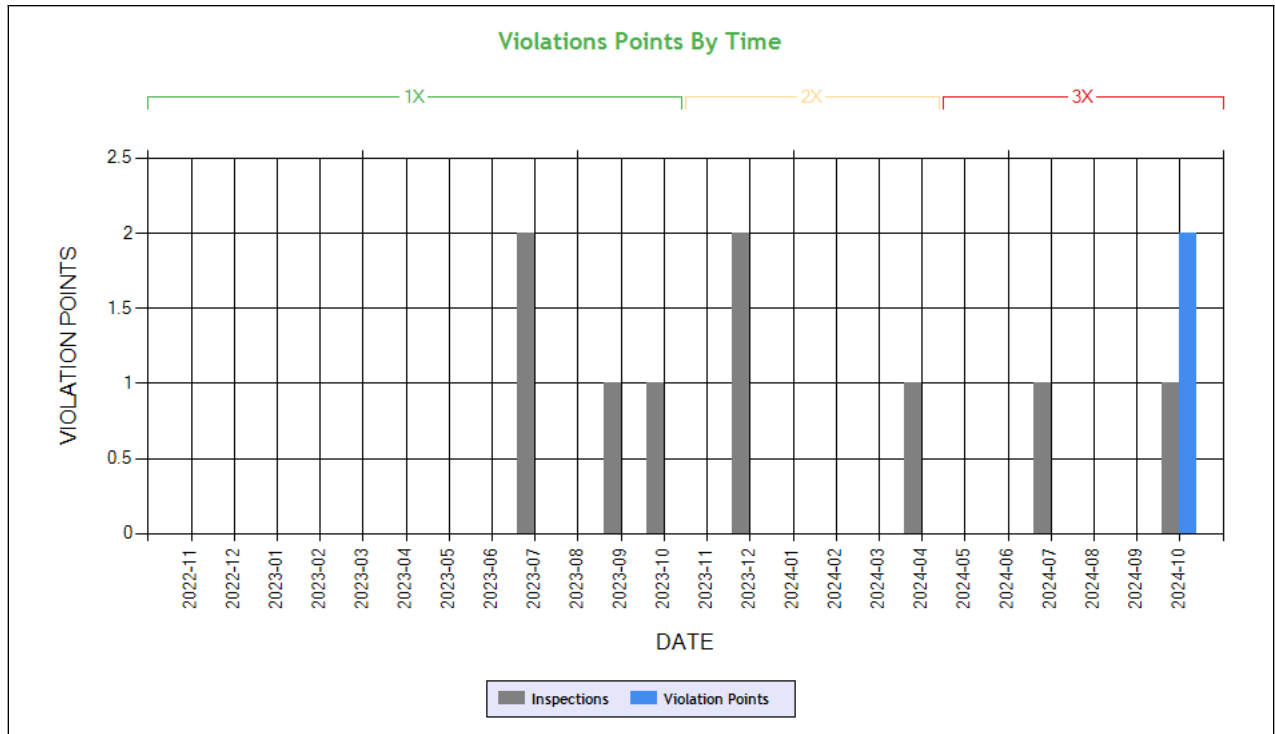

Carrier Software
 1-800-646-5152
 info@CarrierSoftware.com

CONFIDENTIAL - Intended for use by Amerigo Insurance Agency - Date: 11/21/2024

I TRUCK U INC - DOT# 3742967 / MC1325692

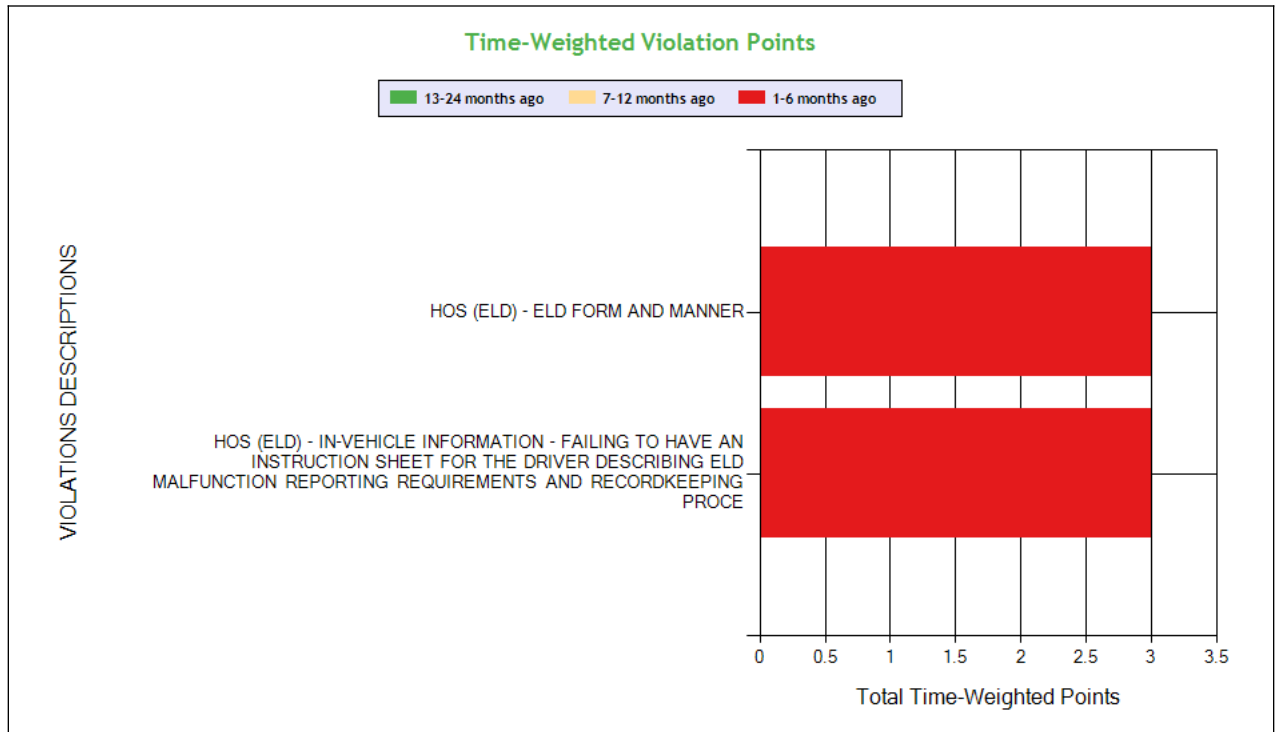

See the Excel file for the complete analysis

Violations is in (1-6/7-12/13-24mo)

Shaded = Out Of Service Violation

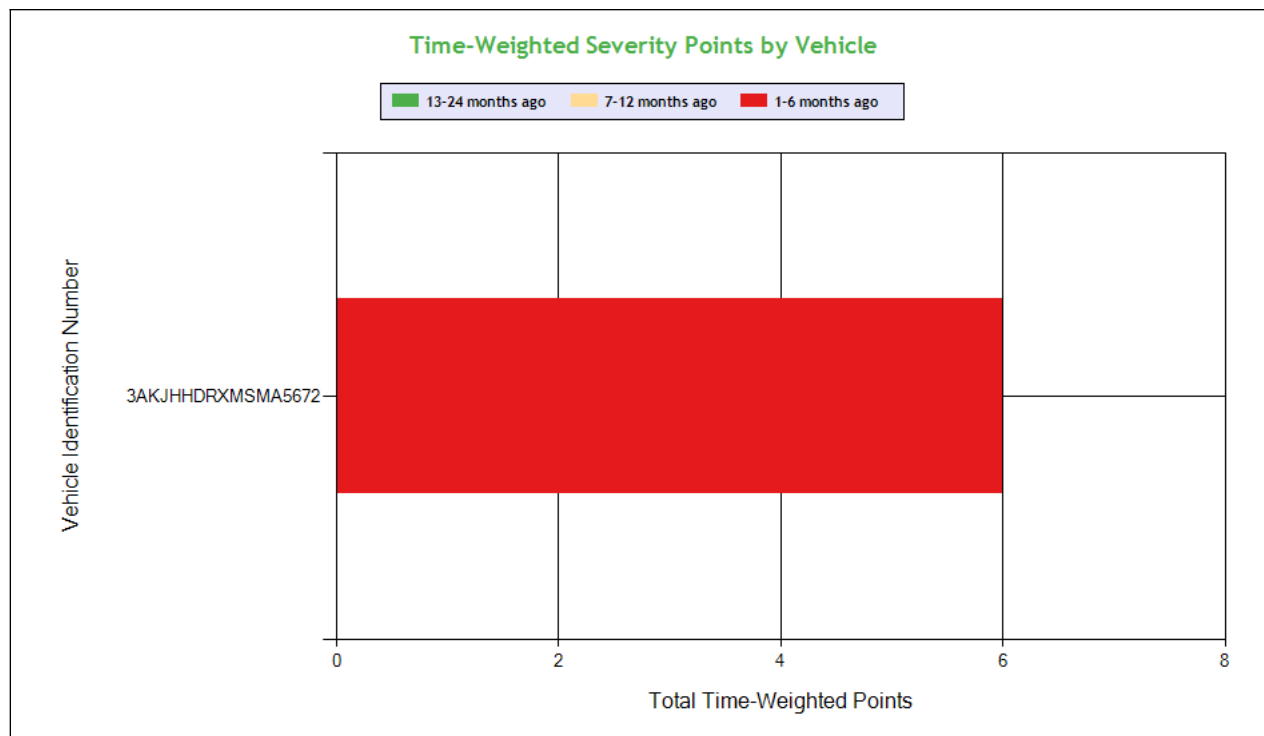

Carrier Software
 1-800-646-5152
 info@CarrierSoftware.com

CONFIDENTIAL - Intended for use by Amerigo Insurance Agency - Date:
 11/21/2024

I TRUCK U INC - DOT# 3742967 / MC1325692

Violation Group			EOBR Related	Other Log/Form & Manner
Violation Description	Total Time-weighted Points by VIN	% of Total Time-weighted Points by VIN	HOS (ELD) - IN-VEHICLE INFORMATION - FAILING TO HAVE AN INSTRUCTION SHEET FOR THE DRIVER DESCRIBING ELD MALFUNCTION REPORTING REQUIREMENTS AND RECORDKEEPING PROCE	HOS (ELD) - ELD FORM AND MANNER
Driver Resp			Yes	Yes
Total Time-weighted Points			3	3
% Total Time-Wt Pts			50.0	50.0
3AKJHHDRXMSMA5672	6	100	3 (1/0/0)	3 (1/0/0)



Driver Fitness

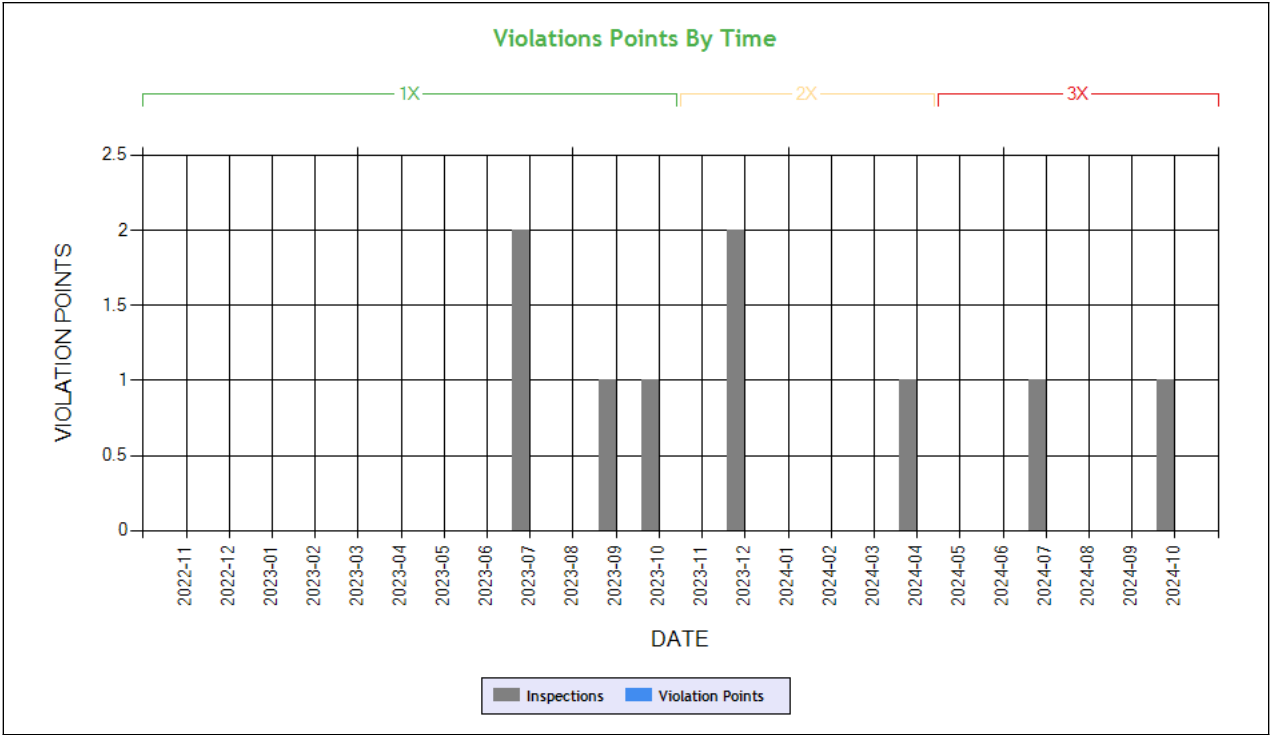

Time-Weighted Violation Points - no data available to draw a chart
Time-Weighted Severity Points by Vehicle - no data available to draw a chart

See the Excel file for the complete analysis # Violations is in (1-6/7-12/13-24mo)

Shaded = Out Of Service Violation		
Violation Group		
Violation Description	Total Time-weighted Points by VIN	% of Total Time-weighted Points by VIN
Driver Resp		
Total Time-weighted Points		
% Total Time-Wt Pts		



Vehicle Maintenance

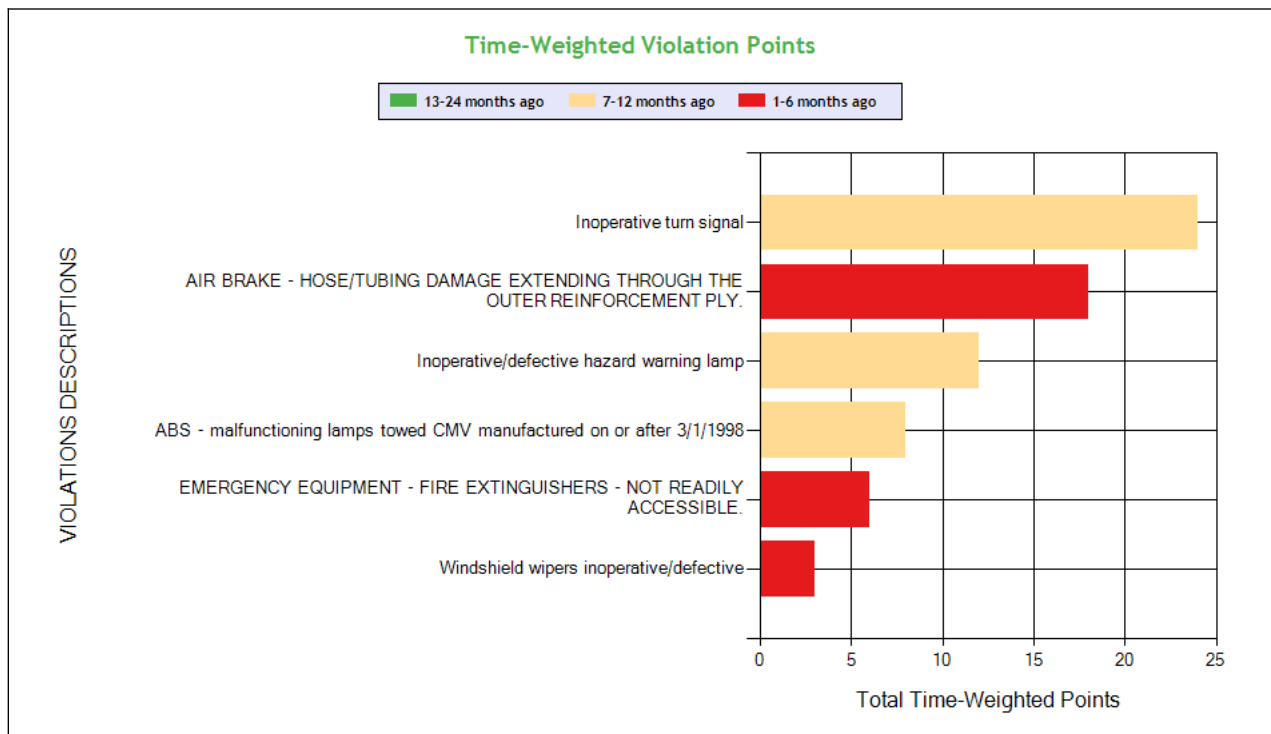
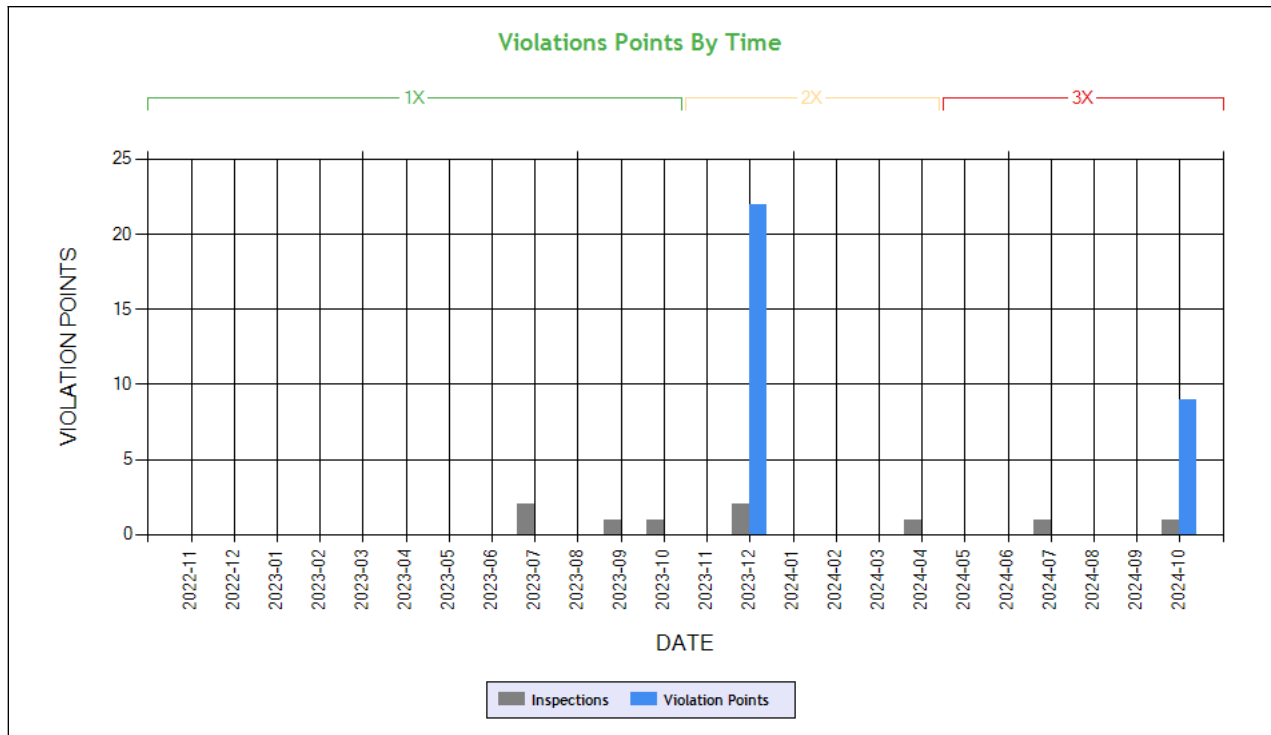

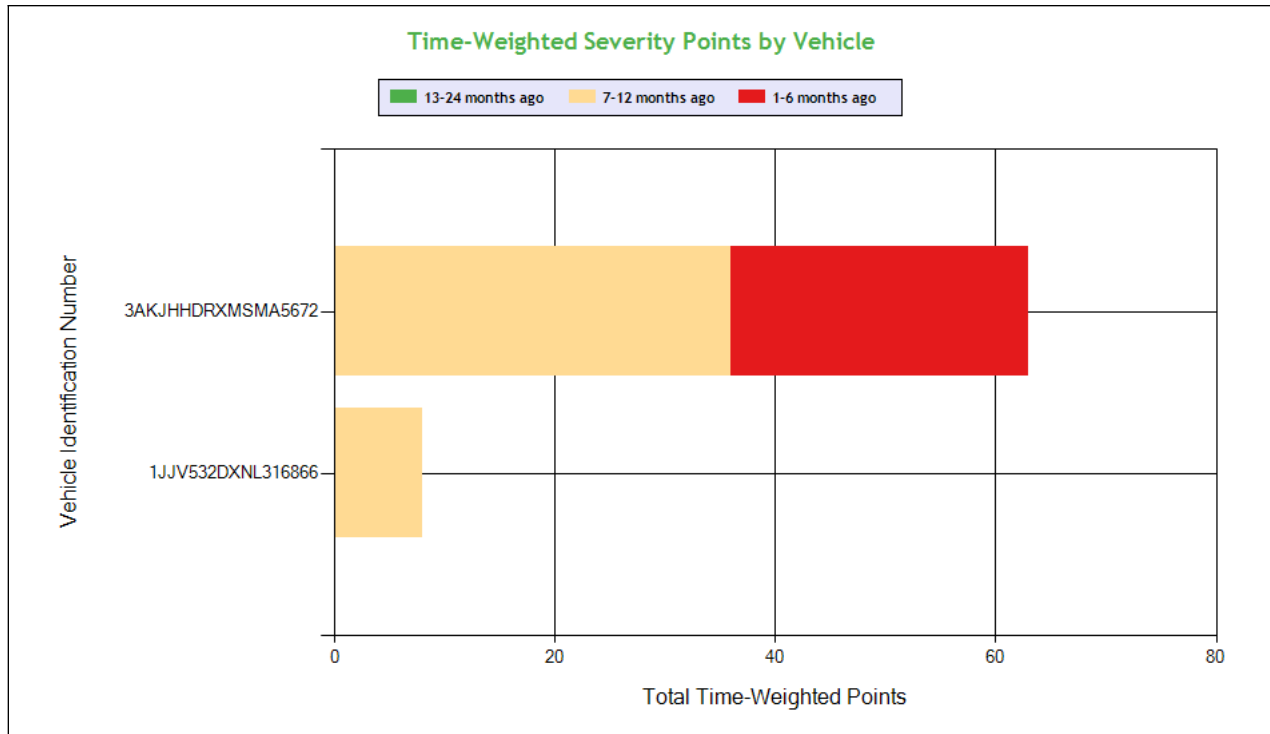

Carrier Software
 1-800-646-5152
 info@CarrierSoftware.com

CONFIDENTIAL - Intended for use by Amerigo Insurance Agency - Date: 11/21/2024

I TRUCK U INC - DOT# 3742967 / MC1325692

See the Excel file for the complete analysis

Violations is in (1-6/7-12/13-24mo)

Shaded = Out Of Service Violation								
Violation Group			Lighting	Brakes All Others	Lighting	Brakes, All Others	Emergency Equipment	Windshield/ Glass/ Markings
Violation Description	Total Time-weighted Points by VIN	% of Total Time-weighted Points by VIN	Inoperative turn signal	AIR BRAKE - HOSE/TUBING DAMAGE EXTENDING THROUGH THE OUTER REINFORCEMENT PLY.	Inoperative/defective hazard warning lamp	ABS - malfunctioning lamps towed CMV manufactured on or after 3/1/1998	EMERGENCY EQUIPMENT - FIRE EXTINGUISHERS - NOT READILY ACCESSIBLE.	Windshield wipers inoperative/defective
Driver Resp			Yes	Yes	Yes	Yes	Yes	Yes
Total Time-weighted Points			24	18	12	8	6	3
% Total Time-Wt Pts			33.80	25.35	16.90	11.27	8.45	4.23
3AKJHHDRXMSMA5672	63	88.73	24 (0/2/0)	18 (1/0/0)	12 (0/1/0)		6 (1/0/0)	3 (1/0/0)
1JJV532DXNL316866	8	11.27				8 (0/1/0)		

COLOR CODED CRASH TABLE ToC

No crashes have been reported by the DOT on this Motor Carrier

INSPECTIONS WITH SHARED EQUIPMENT:

No Data



LEGEND
Vehicle Information
Inspection for DOT # being analyzed
Inspection for Different DOT #
Crash Information for specific VIN

INSPECTION DETAILS for ALL Inspections

PDF shows the first 100 Power Unit & Trailer VINs with most recent inspections using data from the last 4 years

POWER UNIT Inspections Section

VIN: 3AKJHHDRXMSMA5672				Unit: Truck Tractor	Year: 2021	Make: FREIGHTLINER		
DOT No: 3742967		Docket No: MC1325692		Name: I TRUCK U INC		Interstate: Yes		
Date	Unit License	Unit Lic State	Violation Unit	Violation Description		Severity	OOS	Citation
10/16/2024	YP52645	CA	1	393.95A4EENA - EMERGENCY EQUIPMENT - FIRE EXTINGUISHERS - NOT READILY ACCESSIBLE.		2	No	
10/16/2024	YP52645	CA	1	393.45B2BHTD - AIR BRAKE - HOSE/TUBING DAMAGE EXTENDING THROUGH THE OUTER REINFORCEMENT PLY.		4	Yes	
10/16/2024	YP52645	CA	D	395.24 - HOS (ELD) - ELD FORM AND MANNER		1	No	
10/16/2024	YP52645	CA	D	395.22H3ELDMF - HOS (ELD) - IN-VEHICLE INFORMATION - FAILING TO HAVE AN INSTRUCTION SHEET FOR THE DRIVER DESCRIBING ELD MALFUNCTION REPORTING REQUIREMENTS AND RECORDKEEPING PROCE		1	No	
10/16/2024	YP52645	CA	1	393.78 - Windshield wipers inoperative/defective		1	No	
07/11/2024	YP52645	CA	-	-		-	-	-
12/27/2023	YP52645	CA	1	393.9TS - Inoperative turn signal		6	No	
12/27/2023	YP52645	CA	1	393.19 - Inoperative/defective hazard warning lamp		6	No	
12/15/2023	YP52645	CA	1	393.9TS - Inoperative turn signal		6	No	
09/21/2023	YP52645	CA	-	-		-	-	-
07/28/2023	YP52645	CA	-	-		-	-	-
07/05/2023	YP52645	CA	-	-		-	-	-
DOT No: 3500603		Docket No: MC1155342		Name: CAL CARGO INC		Interstate: Yes		
Date	Unit License	Unit Lic State	Violation Unit	Violation Description		Severity	OOS	Citation
12/27/2020	XP98231	CA	-	-		-	-	-

VIN: 1FUJHHDR5NLMZ7016				Unit: Truck Tractor	Year: 2022	Make: FREIGHTLINER		
DOT No: 3742967		Docket No: MC1325692		Name: I TRUCK U INC		Interstate: Yes		
Date	Unit License	Unit Lic State	Violation Unit	Violation Description		Severity	OOS	Citation
04/04/2024	YP41863	CA	-	-		-	-	-
10/12/2023	YP41863	CA	D	392.16 - Failing to use seat belt while operating CMV		7	No	W000004
04/02/2022	YP41863	CA	D	395.3A2PROP - Driving beyond 14 hour duty period (Property carrying vehicle)		7	Yes	
04/02/2022	YP41863	CA	D	395.8E1PC - False Record of Duty Status - Improper use of Personal Conveyance Exception		7	Yes	
DOT No: 2596782		Docket No: MC911589		Name: PRO TEC INC		Interstate: Yes		
Date	Unit License	Unit Lic State	Violation Unit	Violation Description		Severity	OOS	Citation
11/02/2021	YP22986	CA	-	-		-	-	-
11/01/2021	YP22986	CA	D	392.2SLLS3 - State/Local Laws - Speeding 11-14 miles per hour over the speed limit		7	No	



TRAILER Inspections Section

VIN: 3AKJHHDRXMSMA5672			Unit: Truck Tractor		Year: 2021	Make: FREIGHTLINER	
DOT No: 3742967		Docket No: MC1325692		Name: I TRUCK U INC		Interstate: Yes	
Date	Unit License	Unit Lic State	Violation Unit	Violation Description	Severity	OOS	Citation
10/16/2024	YP52645	CA	1	393.95A4EENA - EMERGENCY EQUIPMENT - FIRE EXTINGUISHERS - NOT READILY ACCESSIBLE.	2	No	
10/16/2024	YP52645	CA	1	393.45B2BHTD - AIR BRAKE - HOSE/TUBING DAMAGE EXTENDING THROUGH THE OUTER REINFORCEMENT PLY.	4	Yes	
10/16/2024	YP52645	CA	D	395.24 - HOS (ELD) - ELD FORM AND MANNER	1	No	
10/16/2024	YP52645	CA	D	395.22H3ELDMF - HOS (ELD) - IN-VEHICLE INFORMATION - FAILING TO HAVE AN INSTRUCTION SHEET FOR THE DRIVER DESCRIBING ELD MALFUNCTION REPORTING REQUIREMENTS AND RECORDKEEPING PROCE	1	No	
10/16/2024	YP52645	CA	1	393.78 - Windshield wipers inoperative/defective	1	No	
07/11/2024	YP52645	CA	-	-	-	-	-
12/27/2023	YP52645	CA	1	393.9TS - Inoperative turn signal	6	No	
12/27/2023	YP52645	CA	1	393.19 - Inoperative/defective hazard warning lamp	6	No	
12/15/2023	YP52645	CA	1	393.9TS - Inoperative turn signal	6	No	
09/21/2023	YP52645	CA	-	-	-	-	-
07/28/2023	YP52645	CA	-	-	-	-	-
07/05/2023	YP52645	CA	-	-	-	-	-
DOT No: 3500603			Docket No: MC1155342		Name: CAL CARGO INC		Interstate: Yes
Date	Unit License	Unit Lic State	Violation Unit	Violation Description	Severity	OOS	Citation
12/27/2020	XP98231	CA	-	-	-	-	-

VIN: 1FUJHHDR5NLMZ7016			Unit: Truck Tractor		Year: 2022	Make: FREIGHTLINER	
DOT No: 3742967		Docket No: MC1325692		Name: I TRUCK U INC		Interstate: Yes	
Date	Unit License	Unit Lic State	Violation Unit	Violation Description	Severity	OOS	Citation
04/04/2024	YP41863	CA	-	-	-	-	-
10/12/2023	YP41863	CA	D	392.16 - Failing to use seat belt while operating CMV	7	No	W000004
04/02/2022	YP41863	CA	D	395.3A2PROP - Driving beyond 14 hour duty period (Property carrying vehicle)	7	Yes	
04/02/2022	YP41863	CA	D	395.8E1PC - False Record of Duty Status - Improper use of Personal Conveyance Exception	7	Yes	
DOT No: 2596782			Docket No: MC911589		Name: PRO TEC INC		Interstate: Yes
Date	Unit License	Unit Lic State	Violation Unit	Violation Description	Severity	OOS	Citation
11/02/2021	YP22986	CA	-	-	-	-	-
11/01/2021	YP22986	CA	D	392.2SLLS3 - State/Local Laws - Speeding 11-14 miles per hour over the speed limit	7	No	

Inspection Summary By Month (based on inspections from the last 4 years) ToC						
Year-Month	Number of Inspections	Number of Power Units	Total Violations	Total OOS Inspections	Total Severity Points	Number of Crashes
2024-10	1	1	6	1	9	0
2024-07	1	1	0	0	0	0
2024-04	1	1	0	0	0	0
2023-12	2	2	4	0	22	0
2023-10	1	1	1	0	7	0
2023-09	1	1	0	0	0	0
2023-07	2	2	0	0	0	0
2022-04	1	1	2	1	14	0
Note: The most recent month's counts may not include all the inspections for that month.						

VIN Inspection Violation Details ToC	
# of VINs: 6 # of Insp: 9 Severity Weight: 97 Avg. Weight/VIN: 10.8 (based on inspections in the last 4 years, showing top 50 VINs inspected most recently)	



VIN 3AKJHHRXMSMA5672		# of Inspections: 3		Total Severity: 31		Percentage of Total: 31.96%		Avg. Weight Per Inspection: 10.3	
Inspection Date	Inspection ID	Inspection State	Location Description	Total Severity	# of Violations	Shipper Name	Inspection Level	Post Accident	Out of Service
10/16/2024	82972248	AZ	ELOY AZ	9	5	BROCK SUPPLY	2	No	Yes
BASIC		Unit Type		Severity		Description		Out of Service	
Vehicle Maintenance		Truck Tractor		4		393.45B2BHTD:AIR BRAKE - HOSE/TUBING DAMAGE EXTENDING THROUGH T		Yes	
Vehicle Maintenance		Truck Tractor		2		393.95A4EENA:EMERGENCY EQUIPMENT - FIRE EXTINGUISHERS - NOT REA		No	
Vehicle Maintenance		Truck Tractor		1		393.78:Windshield wipers inoperative/defective		No	
Hours-Of-Service Compliance		Truck Tractor		1		395.22H3ELDMF:HOS (ELD) - IN-VEHICLE INFORMATION - FAILING TO HA		No	
Hours-Of-Service Compliance		Truck Tractor		1		395.24:HOS (ELD) - ELD FORM AND MANNER		No	
Inspection Date	Inspection ID	Inspection State	Location Description	Total Severity	# of Violations	Shipper Name	Inspection Level	Post Accident	Out of Service
12/27/2023	80492545	OK	BECKHAM POE	12	2		1	No	No
BASIC		Unit Type		Severity		Description		Out of Service	
Vehicle Maintenance		Truck Tractor		6		393.19:Inoperative/defective hazard warning lamp		No	
Vehicle Maintenance		Truck Tractor		6		393.9TS:Inoperative turn signal		No	
Inspection Date	Inspection ID	Inspection State	Location Description	Total Severity	# of Violations	Shipper Name	Inspection Level	Post Accident	Out of Service
12/15/2023	80407825	NM	NARA VISA PORT OF ENTRY	10	2		2	No	No
BASIC		Unit Type		Severity		Description		Out of Service	
Vehicle Maintenance		Truck Tractor		6		393.9TS:Inoperative turn signal		No	
Vehicle Maintenance		Truck Tractor		4		393.55E:ABS - malfunctioning lamps towed CMV manufactured		No	
VIN 5V8VC5324NT06318		# of Inspections: 1		Total Severity: 9		Percentage of Total: 9.28%		Avg. Weight Per Inspection: 9.0	
Inspection Date	Inspection ID	Inspection State	Location Description	Total Severity	# of Violations	Shipper Name	Inspection Level	Post Accident	Out of Service
10/16/2024	82972248	AZ	ELOY AZ	9	5	BROCK SUPPLY	2	No	Yes
BASIC		Unit Type		Severity		Description		Out of Service	
Vehicle Maintenance		Semi Trailer		4		393.45B2BHTD:AIR BRAKE - HOSE/TUBING DAMAGE EXTENDING THROUGH T		Yes	
Vehicle Maintenance		Semi Trailer		2		393.95A4EENA:EMERGENCY EQUIPMENT - FIRE EXTINGUISHERS - NOT REA		No	
Vehicle Maintenance		Semi Trailer		1		393.78:Windshield wipers inoperative/defective		No	
Hours-Of-Service Compliance		Semi Trailer		1		395.22H3ELDMF:HOS (ELD) - IN-VEHICLE INFORMATION - FAILING TO HA		No	
Hours-Of-Service Compliance		Semi Trailer		1		395.24:HOS (ELD) - ELD FORM AND MANNER		No	
VIN 1JJV532D1NL318702		# of Inspections: 1		Total Severity: 12		Percentage of Total: 12.37%		Avg. Weight Per Inspection: 12.0	
Inspection Date	Inspection ID	Inspection State	Location Description	Total Severity	# of Violations	Shipper Name	Inspection Level	Post Accident	Out of Service
12/27/2023	80492545	OK	BECKHAM POE	12	2		1	No	No
BASIC		Unit Type		Severity		Description		Out of Service	
Vehicle Maintenance		Semi Trailer		6		393.19:Inoperative/defective hazard warning lamp		No	
Vehicle Maintenance		Semi Trailer		6		393.9TS:Inoperative turn signal		No	
VIN 1JJV532DXNL316866		# of Inspections: 1		Total Severity: 10		Percentage of Total: 10.31%		Avg. Weight Per Inspection: 10.0	
Inspection Date	Inspection ID	Inspection State	Location Description	Total Severity	# of Violations	Shipper Name	Inspection Level	Post Accident	Out of Service
12/15/2023	80407825	NM	NARA VISA PORT OF ENTRY	10	2		2	No	No
BASIC		Unit Type		Severity		Description		Out of Service	
Vehicle Maintenance		Semi Trailer		6		393.9TS:Inoperative turn signal		No	
Vehicle Maintenance		Semi Trailer		4		393.55E:ABS - malfunctioning lamps towed CMV manufactured		No	
VIN 1FUJHHDR5NLMZ7016		# of Inspections: 2		Total Severity: 21		Percentage of Total: 21.65%		Avg. Weight Per Inspection: 10.5	
Inspection Date	Inspection ID	Inspection State	Location Description	Total Severity	# of Violations	Shipper Name	Inspection Level	Post Accident	Out of Service
10/12/2023	79893789	AR	CRAWFORD COUNTY(ALMA EAST STN)	7	1	GTRN-RIVERSIDE	1	No	No
BASIC		Unit Type		Severity		Description		Out of Service	
Unsafe Driving		Truck Tractor		7		392.16:Failing to use seat belt while operating CMV		No	
Inspection Date	Inspection ID	Inspection State	Location Description	Total Severity	# of Violations	Shipper Name	Inspection Level	Post Accident	Out of Service



04/02/2022	75223742	IN	EB	14	2	ROBINSON PHARMA	3	No	Yes
BASIC		Unit Type		Severity		Description		Out of Service	
Hours-Of-Service Compliance		Truck Tractor		7		395.3A2PROP:Driving beyond 14 hour duty period (Property carry		Yes	
Hours-Of-Service Compliance		Truck Tractor		7		395.8E1PC:False Record of Duty Status - Improper use of Pers		Yes	
VIN 3H3V532K3NJ355034		# of Inspections: 1		Total Severity: 14		Percentage of Total: 14.43%		Avg. Weight Per Inspection: 14.0	
Inspection Date	Inspection ID	Inspection State	Location Description	Total Severity	# of Violations	Shipper Name	Inspection Level	Post Accident	Out of Service
04/02/2022	75223742	IN	EB	14	2	ROBINSON PHARMA	3	No	Yes
BASIC		Unit Type		Severity		Description		Out of Service	
Hours-Of-Service Compliance		Semi Trailer		7		395.3A2PROP:Driving beyond 14 hour duty period (Property carry		Yes	
Hours-Of-Service Compliance		Semi Trailer		7		395.8E1PC:False Record of Duty Status - Improper use of Pers		Yes	

Inspection History ToC							
Inspection Date	Report Number	Report State	Plate Number	Plate State	Type	Severity Weight	Time Weight
10/16/2024	7159000214	AZ	YP52645	CA	Truck Tractor		3
3AKJHHDRXMSMA5672 - Power Unit - Hours-Of-Service Violation: 395.22H3ELDMFHOS (ELD) - IN-VEHICLE INFORMATION - FAILING TO HAVE AN INSTRUCTION SHEET FOR THE DRIVER DESCRIBING ELD MALFUNCTION REPORTING REQUIREMENTS AND RECORDKEEPING PROCE						1	
3AKJHHDRXMSMA5672 - Power Unit - Hours-Of-Service Violation: 395.24HOS (ELD) - ELD FORM AND MANNER						1	
3AKJHHDRXMSMA5672 - Power Unit - OOS Vehicle Maintenance Violation: 393.45B2BHTDAIR BRAKE - HOSE/TUBING DAMAGE EXTENDING THROUGH THE OUTER REINFORCEMENT PLY.						4	
3AKJHHDRXMSMA5672 - Power Unit - Vehicle Maintenance Violation: 393.78Windshield wipers inoperative/defective						1	
3AKJHHDRXMSMA5672 - Power Unit - Vehicle Maintenance Violation: 393.95A4EENAEMERGENCY EQUIPMENT - FIRE EXTINGUISHERS - NOT READILY ACCESSIBLE.						2	
07/11/2024	5090001152	SD	YP52645	CA	Truck Tractor		3
04/04/2024	4179220275	IL	YP41863	CA	Truck Tractor		2
12/27/2023	PE13176378	OK	YP52645	CA	Truck Tractor		2
3AKJHHDRXMSMA5672 - Power Unit - Vehicle Maintenance Violation: 393.19Inoperative/defective hazard warning lamp						6	
3AKJHHDRXMSMA5672 - Power Unit - Vehicle Maintenance Violation: 393.9TSlInoperative turn signal						6	
12/15/2023	1844N9PK6H	NM	YP52645	CA	Truck Tractor		2
3AKJHHDRXMSMA5672 - Power Unit - Vehicle Maintenance Violation: 393.55EABS - malfunctioning lamps towed CMV manufactured on or after 3/1/1998						4	
3AKJHHDRXMSMA5672 - Power Unit - Vehicle Maintenance Violation: 393.9TSlInoperative turn signal						6	
10/12/2023	790C000053	AR	YP41863	CA	Truck Tractor		1
1FUJHHDR5NLMZ7016 - Power Unit - Unsafe Driving Violation: 392.16Failing to use seat belt while operating CMV						7	
09/21/2023	003D021612	SD	YP52645	CA	Truck Tractor		1
07/28/2023	23HD000436	UT	YP52645	CA	Truck Tractor		1
07/05/2023	0020087361	SD	YP52645	CA	Truck Tractor		1
04/02/2022	8285010444	IN	YP41863	CA	Truck Tractor		0
1FUJHHDR5NLMZ7016 - Power Unit - OOS Hours-Of-Service Violation: 395.3A2PROPDriving beyond 14 hour duty period (Property carrying vehicle)						7	
1FUJHHDR5NLMZ7016 - Power Unit - OOS Hours-Of-Service Violation: 395.8E1PCFalse Record of Duty Status - Improper use of Personal Conveyance Exception						7	
Only the first 20 inspections are shown. See the live report for more data.							