



Table of Contents

1. Overview	2. BASIC Scores History
3. BASIC Measures	4. KPI: BASIC Measures by Cargo Group
5. Estimated ISS Score	6. Investigation Results
7. Penalties History	8. Acute Critical Violations
9. Red Flag Violation Details	10. DOT Registration Information
11. DOT MCS-150 History	12. Crash Summary
13. Inspection Summary	14. KPI: Inspection Viol OOS Rates by Cargo Group
15. FHWA Registration Information	16. FHWA Insurance Information
17. FHWA Authorities	18. Severe Violations
19. Violation Report	20. Violation Summary
21. Violation Enforcement Chronology	22. Inspection Violations & OOS Counts
23. Radius Of Operation	24. Inspection & Crash Locations
25. Cargo Hot Spots	26. Inspection Violations & OOS Chronology
27. Percent of Insp & Crash by State	28. VIN Insp Summary by State
29. Violations By Unit Type	30. Equipment Ownership
31. Equipment Details	32. Vehicle Age
33. States of Power Unit Registrations	34. Equipment Acquisitions
35. Driver Details	36. Shared VIN Summary
37. Shipper Table	38. Safety Summary
39. Safety Details	40. Crash Detail Color Coded
41. Inspections with Shared Equipment	42. Inspection Tabular Details
43. Inspection Summary By Month	44. VIN Inspection Violation Details
45. Inspection History	



Business Address

1637 N STATE STREET
FRESNO, CA
93722

Contact Info

(916)-462-2735

LTRROADLINESINC@GMAIL.COM

FHWA Address

1637 N STATE STREET
FRESNO, CA, 93722

Phone: (916)-462-2735

Mailing Address

1637 N STATE STREET
FRESNO, CA
93722-8679

Overview ToC

Operating Status: AUTHORIZED FOR Property
2 other companies viewed this DOT in the past two months
Crash/PU ratio: 0.0%
Clean Inspection ratio: 18.18%

Estimated BASIC Scores (as of 2/28/2025)

	Unsafe Driving	Hours of Service	Driver Fitness	Controlled Sub. and Alcohol	Vehicle Maintenance	HM Compliance	Crash
Relative Scores	90% ⬆	95% ⬇	0% ○	0% ○	0% ⊖	0% ○	0% ○
Alert Status	ALERT (1)	ALERT (16)	No	No	No	No	No



Estimated Inspection Selection System (ISS) Score: 95
Category: Inspect

BASIC Scores History - Unsafe Driving ToC

Alert - Above Threshold

Alert - Compliance Review Viol. in Past 12 Mo.

Within 10 pts of Threshold

Below Threshold

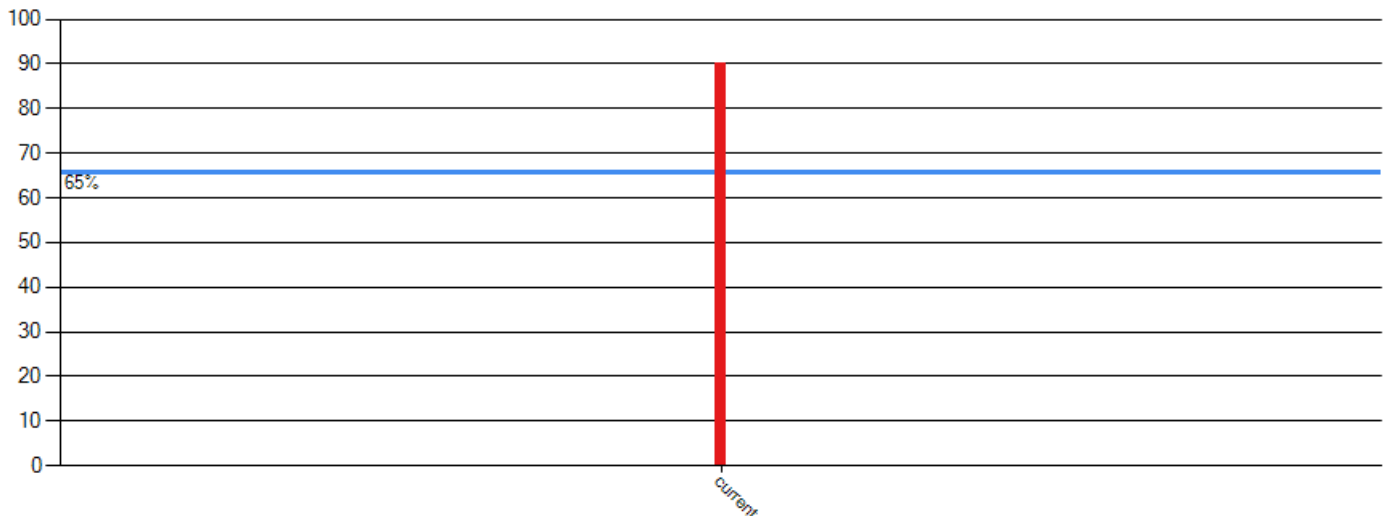



BASIC Scores History - Hours of Service ToC

Alert - Above Threshold

**Alert - Compliance Review
Viol. in Past 12 Mo.**

Within 10 pts of Threshold

Below Threshold

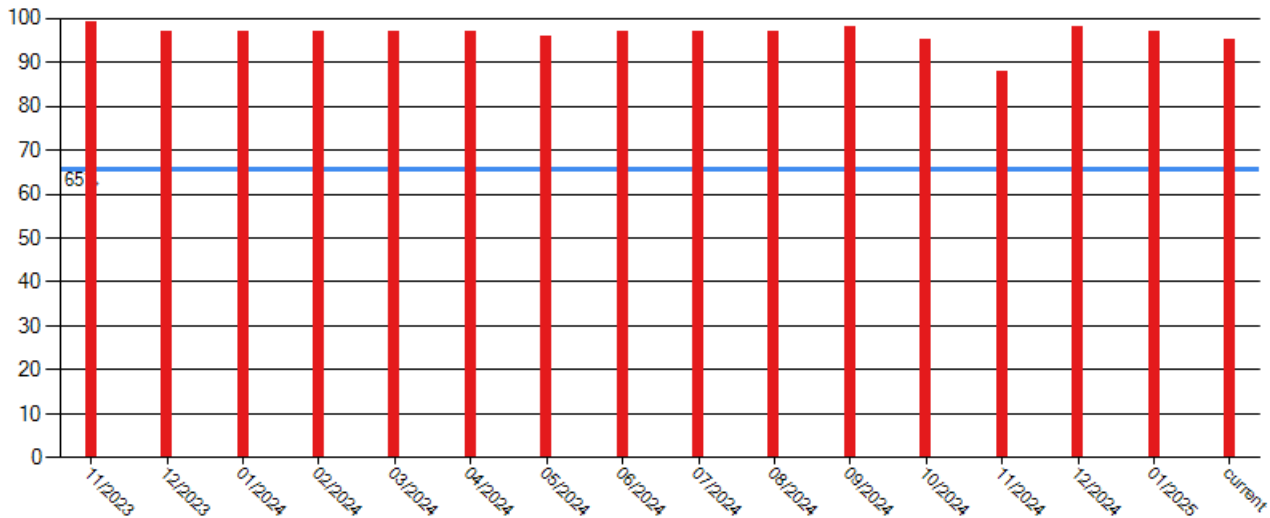

BASIC Scores History - Driver Fitness ToC

There are no Scores for this BASIC

BASIC Scores History - Controlled Substance ToC

There are no Scores for this BASIC

BASIC Scores History - Vehicle Maintenance ToC

There are no Scores for this BASIC

BASIC Scores History - Crash ToC

There are no Scores for this BASIC

BASIC Scores History - Hazmat ToC

There are no Scores for this BASIC



BASIC Measures: Violation Points per Inspection Trends ToC

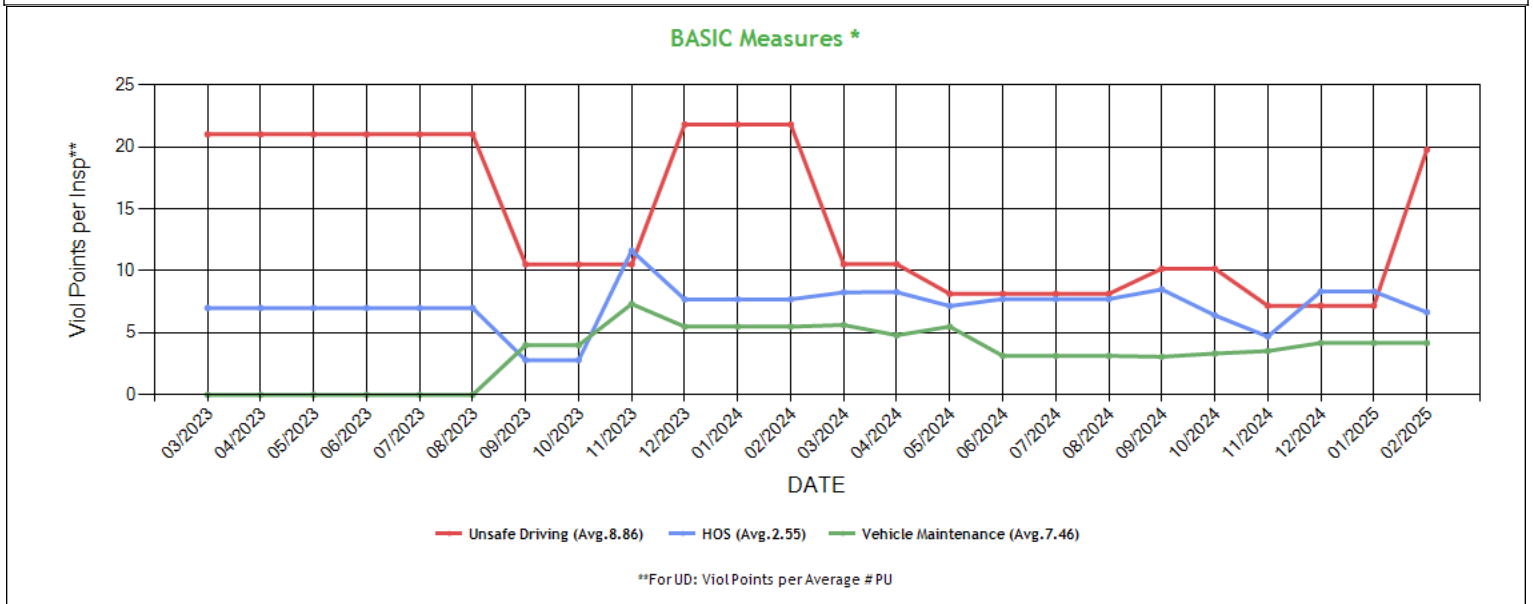

* BASIC Measures are the absolute SMS scores that are compared within each Safety Event Group to determine the BASIC Score percentiles. Averages based on fleets with 1-5 power units.



BASIC Measures * - Table ToC

UD-Unsafe Driving, HOS-Hours of Service, DF-Driver Fitness, CS-Controlled Substances, VM-Vehicle Maintenance

Date	UD Measure	UD AC	UD with Viol	HOS Measure	HOS AC	HOS with Viol	DF Measure	DF AC	DF with Viol	CS Measure	CS AC	CS with Viol	VM Measure	VM AC	VM with Viol
02/2025	19.76	N	3	6.66	N	5	0.00	N	0	0.00	N	0	4.18	N	4
01/2025	7.18	N	2	8.33	N	5	0.00	N	0	0.00	N	0	4.18	N	4
12/2024	7.18	N	2	8.33	N	5	0.00	N	0	0.00	N	0	4.18	N	4
11/2024	7.18	N	2	4.70	N	4	0.00	N	0	0.00	N	0	3.53	N	4
10/2024	10.17	N	2	6.41	N	4	0.00	N	0	0.00	N	0	3.33	N	4
09/2024	10.17	N	2	8.50	N	4	0.00	N	0	0.00	N	0	3.07	N	3
08/2024	8.14	N	2	7.72	N	4	0.00	N	0	0.00	N	0	3.14	N	3
07/2024	8.14	N	2	7.72	N	4	0.00	N	0	0.00	N	0	3.14	N	3
06/2024	8.14	N	2	7.72	N	4	0.00	N	0	0.00	N	0	3.14	N	3
05/2024	8.14	N	2	7.16	N	4	0.00	N	0	0.00	N	0	5.50	N	3
04/2024	10.53	N	2	8.28	N	4	0.00	N	0	0.00	N	0	4.80	N	3
03/2024	10.53	N	2	8.26	N	4	0.00	N	0	0.00	N	0	5.63	N	3
02/2024	21.80	N	2	7.70	N	4	0.00	N	0	0.00	N	0	5.50	N	3
01/2024	21.80	N	2	7.70	N	4	0.00	N	0	0.00	N	0	5.50	N	3
12/2023	21.80	N	2	7.70	N	4	0.00	N	0	0.00	N	0	5.50	N	3
11/2023	10.52	N	1	11.63	N	3	0.00	N	0	0.00	N	0	7.33	N	3
10/2023	10.52	N	1	2.80	N	1	0.00	N	0	0.00	N	0	4.00	N	1
09/2023	10.52	N	1	2.80	N	1	0.00	N	0	0.00	N	0	4.00	N	1
08/2023	21.00	N	1	7.00	N	1	0.00	N	0	0.00	N	0	0.00	N	0
07/2023	21.00	N	1	7.00	N	1	0.00	N	0	0.00	N	0	0.00	N	0
06/2023	21.00	N	1	7.00	N	1	0.00	N	0	0.00	N	0	0.00	N	0
05/2023	21.00	N	1	7.00	N	1	0.00	N	0	0.00	N	0	0.00	N	0
04/2023	21.00	N	1	7.00	N	1	0.00	N	0	0.00	N	0	0.00	N	0
03/2023	21.00	N	1	7.00	N	1	0.00	N	0	0.00	N	0	0.00	N	0
02/2023	0.00	N	0	0.00	N	0	0.00	N	0	0.00	N	0	0.00	N	0
01/2023	0.00	N	0	0.00	N	0	0.00	N	0	0.00	N	0	0.00	N	0
12/2022	0.00	N	0	0.00	N	0	0.00	N	0	0.00	N	0	0.00	N	0
11/2022	0.00	N	0	0.00	N	0	0.00	N	0	0.00	N	0	0.00	N	0
10/2022	0.00	N	0	0.00	N	0	0.00	N	0	0.00	N	0	0.00	N	0
09/2022	0.00	N	0	0.00	N	0	0.00	N	0	0.00	N	0	0.00	N	0
08/2022	0.00	N	0	0.00	N	0	0.00	N	0	0.00	N	0	0.00	N	0
07/2022	0.00	N	0	0.00	N	0	0.00	N	0	0.00	N	0	0.00	N	0
06/2022	0.00	N	0	0.00	N	0	0.00	N	0	0.00	N	0	0.00	N	0
05/2022	0.00	N	0	0.00	N	0	0.00	N	0	0.00	N	0	0.00	N	0
04/2022	0.00	N	0	0.00	N	0	0.00	N	0	0.00	N	0	0.00	N	0
03/2022	0.00	N	0	0.00	N	0	0.00	N	0	0.00	N	0	0.00	N	0
02/2022	0.00	N	0	0.00	N	0	0.00	N	0	0.00	N	0	0.00	N	0
01/2022	0.00	N	0	0.00	N	0	0.00	N	0	0.00	N	0	0.00	N	0
12/2021	0.00	N	0	0.00	N	0	0.00	N	0	0.00	N	0	0.00	N	0

* BASIC Measures are the absolute SMS scores that are compared within each Safety Event Group to determine the BASIC Score percentiles.

KPI: BASIC Measures by Fleet Size and Cargo Group ToC

Fleet Size: 1-5 PUs

	Unsafe Driving		Hours of Service		Driver Fitness		Controlled Substance		Vehicle Maintenance		HM Compliance		Crash	
Cargo Group (Companies)	Avg.	Comp. to Avg.	Avg.	Comp. to Avg.	Avg.	Comp. to Avg.	Avg.	Comp. to Avg.	Avg.	Comp. to Avg.	Avg.	Comp. to Avg.	Avg.	Comp. to Avg.
Bulk Goods (249353)	0.76	Worse	0.22	Worse	0.13	Better	0.01	Better	1.70	Worse	0.01	Better	0.06	Better
LTR ROADLINES INC	19.76		6.66		0.00		0.00		4.18		0.00		0.00	

Estimated ISS Score: 95 Inspect ToC About the Inspection Selection System



Estimated ISS Score History - Table ToC

Date	Estimated ISS Score	Recommendation	Algorithm
02/28/2025	95	Inspect	Safety Algorithm
01/31/2025	81	Inspect	Safety Algorithm
12/27/2024	81	Inspect	Safety Algorithm
11/29/2024	78	Inspect	Safety Algorithm
10/25/2024	80	Inspect	Safety Algorithm
09/27/2024	81	Inspect	Safety Algorithm
08/30/2024	81	Inspect	Safety Algorithm
07/26/2024	81	Inspect	Safety Algorithm
06/28/2024	81	Inspect	Safety Algorithm
05/31/2024	81	Inspect	Safety Algorithm
04/26/2024	81	Inspect	Safety Algorithm
03/29/2024	81	Inspect	Safety Algorithm
02/23/2024	81	Inspect	Safety Algorithm
01/26/2024	81	Inspect	Safety Algorithm
12/29/2023	81	Inspect	Safety Algorithm
11/24/2023	82	Inspect	Safety Algorithm
10/27/2023	74	Optional Inspect	Insufficient Data Algorithm
09/29/2023	74	Optional Inspect	Insufficient Data Algorithm
08/25/2023	69	Optional Inspect	Insufficient Data Algorithm
07/28/2023	68	Optional Inspect	Insufficient Data Algorithm
06/30/2023	68	Optional Inspect	Insufficient Data Algorithm
05/26/2023	68	Optional Inspect	Insufficient Data Algorithm
04/28/2023	68	Optional Inspect	Insufficient Data Algorithm
03/31/2023	69	Optional Inspect	Insufficient Data Algorithm
02/24/2023	63	Optional Inspect	Insufficient Data Algorithm
01/27/2023	63	Optional Inspect	Insufficient Data Algorithm
12/30/2022	63	Optional Inspect	Insufficient Data Algorithm
11/25/2022	63	Optional Inspect	Insufficient Data Algorithm
10/28/2022	63	Optional Inspect	Insufficient Data Algorithm
09/30/2022	63	Optional Inspect	Insufficient Data Algorithm
08/26/2022	63	Optional Inspect	Insufficient Data Algorithm
07/29/2022	63	Optional Inspect	Insufficient Data Algorithm
06/24/2022	63	Optional Inspect	Insufficient Data Algorithm
05/27/2022	63	Optional Inspect	Insufficient Data Algorithm
04/29/2022	63	Optional Inspect	Insufficient Data Algorithm
03/25/2022	63	Optional Inspect	Insufficient Data Algorithm
02/25/2022	63	Optional Inspect	Insufficient Data Algorithm
01/28/2022	63	Optional Inspect	Insufficient Data Algorithm
12/31/2021	63	Optional Inspect	Insufficient Data Algorithm

Investigation Results ToC

No Investigations reported on FMCSA website

Penalties History ToC

There is a problem with the Penalties data on FMCSA website.



Acute Critical Violations (Based on Investigations as per CSA Methodology Appendix A) ToC

No Data

No red flag violations in the last 24 months

DOT Registration Information: The following information on this specific DOT # is from the Federal DOT (as of Operating Authority					
DOT Registration: 12/15/2021		Total Power Units: 2		Total Trucks: 2	
Total Trailers: 2		Total Passenger Vehicles: 0			
Status	Entity Type	Organization Type	Nation	Total Cars	Drivers / CDL Drivers
A	C	-	US	0	4 / 4
MCS-150 Date	Op Codes	Shipper Op Codes	Shipper HazMat Op Codes	Latest Review Type	Latest Review Document Number(Date)
09/20/2024	A				()
MCS-150 Mileage (Year)	Record Update Date	Transports Hazmats	DOT Census Date	Recordable Accident Rate	Preventable Accident Rate
411,331 (2024)	09/20/2024	N	12/15/2021	0%	0%
MCS-151 Mileage	Safety Rating (Date)	SEA Accident	SEA Driver	SEA Vehicle	SEA Management
0	None (None)	0%	0%	0%	0%
Classification Codes		Cargo Carried (per MCS-150)			
Authorized-For-Hire		Fresh Produce			

DOT MCS-150 History ToC			(as of 09/25/2024 DOT census)						
Census Date	MCS-150 Date	MCS-150 Mileage	VMT Year	Power Units	Drivers	Trailers	Company Rep1	Company Rep2	Email
9/25/2024	9/20/2024	411331	2024	2	4	-	JONNY JONNY		LTRROADLINESINC@GMAIL.COM
3/9/2023	2/21/2023	37967	2022	1	1	1	JONNY JONNY		LTRROADLINESINC@GMAIL.COM
4/9/2022	4/5/2022	1000	2021	1	1	1	JONNY JONNY		LTRROADLINESINC@GMAIL.COM
1/9/2022	12/15/2021	0		1	1	1	JONNY JONNY		LTRROADLINESINC@GMAIL.COM

Crash Summary Chart ToCCrashes Summary - Chart (based on all available crash data)

No Data

Crashes Summary - Table (based on all available crash data) ToC										
	TOTAL	Last 6 months	7-12 months	13-18 months	19-24 months	25-30 months	30-36 months	37-41 months	42-48 months	Over 49 months
Total Reportable	0	0	0	0	0	0	0	0	0	0
Fatalities	0	0	0	0	0	0	0	0	0	0
Injuries	0	0	0	0	0	0	0	0	0	0
Tow Away	0	0	0	0	0	0	0	0	0	0
With Citations	0	0	0	0	0	0	0	0	0	0
Federal Recordable	0	0	0	0	0	0	0	0	0	0
Preventable	0	0	0	0	0	0	0	0	0	0
Crash per Pwr Unit	-	0.0%	0.0%	0.0%	0.0%	0.0%	0.0%	0.0%	0.0%	-



Inspection Summary ToC

The following inspection information is based on results for 24 months prior to: 03/17/2025. Please note that the total inspections number is not necessarily the total of the vehicle, driver and hazmat inspections, as one inspection may have included any combination of the below inspections.

Overall	Vehicle	Driver	Hazmat
(Please note that the total inspections number is not necessarily the total of the vehicle, driver and hazmat inspections, as one inspection may have included any combination of the below inspections) Total Inspections: 11 Total Out of Service: 2 Out of Service: 18.18% National Average: 21.23% Difference: -3.05%	Total Inspections: 8 Total Out of Service: 0 Out of Service: 0.00% National Average: 25.43% Difference: -25.43%	Total Inspections: 9 Total Out of Service: 2 Out of Service: 22.22% National Average: 6.7% Difference: 15.52%	Total Inspections: 0 Total Out of Service: 0 Out of Service: 0.00% National Average: 2.98% Difference: -2.98%

KPI: Inspection Viol OOS Rates by Cargo Group ToC

Cargo Group	OVERALL		VEHICLE		DRIVER		HAZMAT	
	Average	Compared to Average	Average	Compared to Average	Average	Compared to Average	Average	Compared to Average
Bulk Goods	24.14%	Better	22.42%	Better	8.98%	Worse	0.15%	Better
LTR ROADLINES INC	18.18%		0%		22.22%		0%	

FHWA Registration Information: The following data on this Motor Carrier is from the Federal Hwy Administration (as of 3/14/2025)

Docket Number	DOT Number	Company Name	DBA Name	Address	City	State	Country	ZIP Code
MC1354773	3782808	LTR ROADLINES INC		1637 N STATE STREET	FRESNO	CA	US	93722
Phone Number	Fax Number	Mail Address	Mail City	Mail State	Mail Contry	Mail ZIP Code	Mail Phone Number	Mail Fax Number
(916)-462-2735		1637 N STATE STREET	FRESNO	CA	US	93722-8679		
Date of Last Change	Freight	Passenger	Household Goods	Active Authority	Pending Authority	Revocation Pending Authority		
3/14/2025	Y	N	N	/ Common /	/	/ Common /		

Insurance Required (as of 03/18/2025) ToC

Docket Number	Insurance Type	Insurance Required	Insurance on File
MC1354773	BIPD	\$750k	\$0k
MC1354773	Cargo	No	No
MC1354773	Bond	No	No

Active / Pending Insurance (as of 03/18/2025)

No Data



Insurance History (as of 03/18/2025)

Docket Number	Form	Type	Insurance Carrier	Policy/Surety	Coverage From	Coverage To	Effective Date From	Effective Date To
MC1354773	91X	BIPD/Primary	UNIVERSAL CASUALTY RISK RETENTION GROUP, INC	URG-01156	\$0k	\$1000k	03/13/2024	03/13/2025 Cancelled
MC1354773	91X	BIPD/Primary	INDEMNITY INSURANCE CO. OF NORTH AMERICA	MMT H25549090	\$0k	\$1000k	03/17/2022	03/17/2024 Cancelled
MC1354773	91X	BIPD/Primary	INDEMNITY INSURANCE CO. OF NORTH AMERICA	MMT H25549090	\$0k	\$1000k	03/17/2022	03/13/2024 Replaced

FHWA Authorities (as of 03/18/2025) ToC

Docket#	L&I Name	Active Authority	Inactive Authority	Pending Authority	Revocation Pending Authority	Freight	Passenger	Household Goods
MC1354773	LTR ROADLINES INC	Common /			Common /	Yes	No	No

Authority History (as of 03/18/2025)

Docket Number	Sub	Auth Type	Original Action	Disposition
MC1354773		COMMON	INVOLUNTARY REVOCATION 2/20/2024 12:00:00 AM	DISCONTINUED REVOCATION 3/14/2024 12:00:00 AM
MC1354773		COMMON	GRANTED 3/24/2022 12:00:00 AM	

Severe Violations (i.e. those with >= 8 points) - Chart : 2 Violations 2 occurrences ToC

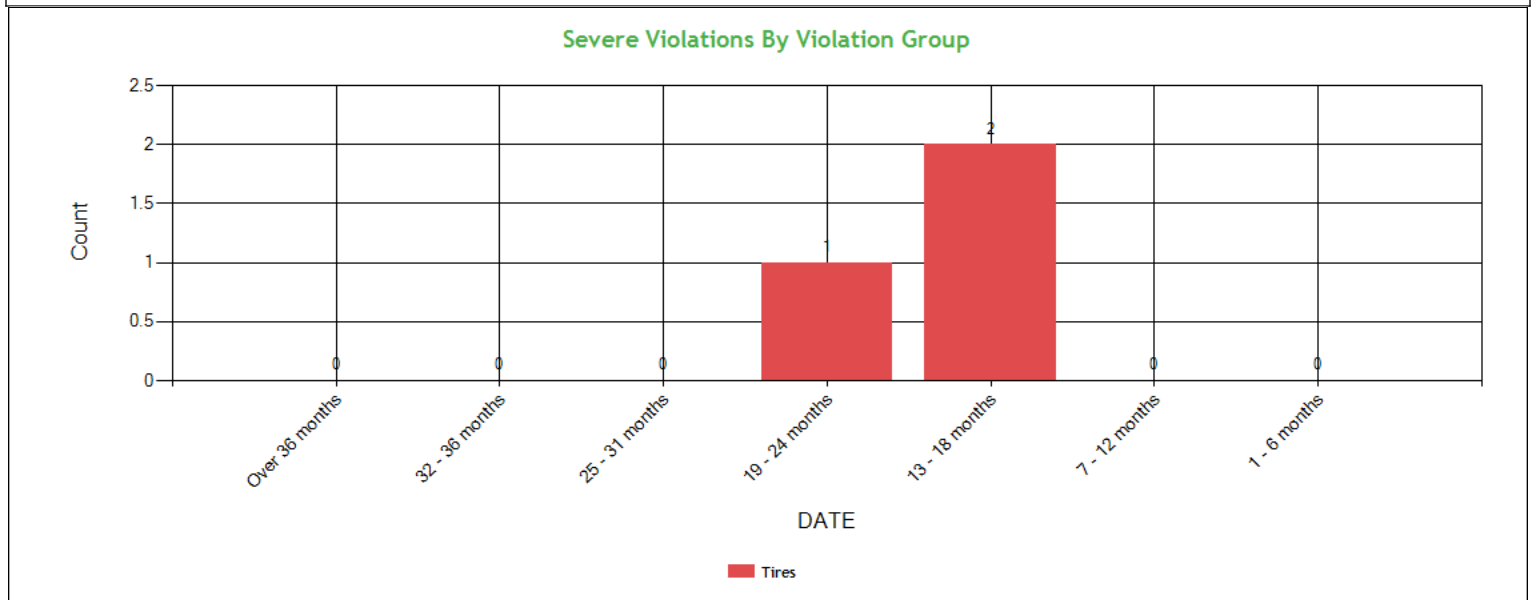



Severe Violations (i.e. those with >= 8 points) - Table : 2 Violations 3 occurrences ToC											
Code	Description	Category	BASIC Weight	Total count	Last 6 month s	7-12 month s	13-18 month s	19-24 month s	25-31 month s	32-36 month s	Over 36 month s
393.75C	Tire -other tread depth less than 2/32 of inch	Tires	8	1	0	0	0	1	0	0	0
393.75A3	Tire -flat and/or audible air leak	Tires	8	2	0	0	2	0	0	0	0

Violation Report ToC						
Inspection Date	Inspection State	BASIC	Violation Description	OOS	VIN	Severity Points
02/12/2025	IN	Unsafe Driving	392.2SLLS3 - State/Local Laws - Speeding 11-14 miles per hour over the speed limit	No	1FUJHHDRXKLKH6437	7
12/15/2024	LA	Hours-Of-Service	395.3A2HOSPDIT - HOS (PROPERTY) - DRIVER DRIVING BEYOND THE 14 HOUR AFTER COMING ON DUTY FOLLOWING 10 CONSECUTIVE HOURS OFF DUTY AT THE TIME OF INSPECTION. TIME:	Yes	1FUJHHDRXKLKH6437	7
12/15/2024	LA	Hours-Of-Service	395.8EHOSPD - HOS (PROPERTY) - NO DRIVER MAY MAKE A FALSE REPORT IN CONNECTION WITH A DUTY STATUS. EXPLAIN:	Yes	1FUJHHDRXKLKH6437	7
11/24/2024	NM	Vehicle Maintenance	393.95A - No/discharged/unsecured fire extinguisher	No	3AKJHHDR3JSJS7391	2
10/08/2024	AZ	Vehicle Maintenance	393.53B - Automatic brake adjuster CMV/ manufactured on or after 10/20/1994 - air brake	No	527SR5326PM028860	4
10/08/2024	AZ	Vehicle Maintenance	393.47E - Clamp/Roto-Chamber type brake(s) out of adjustment	No	527SR5326PM028860	4
12/03/2023	LA	Hours-Of-Service	395.30B1 - Driver failed to certify the accuracy of the information gathered by the ELD	No	3AKJHHDR8KSKM1808	1
11/24/2023	NM	Unsafe Driving	392.2FC - Following too close	No	1FUJHHDRXKLKH6437	5
11/24/2023	NM	-	392.2RG - State vehicle registration or License Plate violation	No	1UYVS2537J2225408	0
11/01/2023	MA	Vehicle Maintenance	393.45DLUV - Brake Connections with Leaks Under Vehicle	No	1FUJHHDRXKLKH6437	4
11/01/2023	MA	Hours-Of-Service	395.8E - False report of drivers record of duty status	No	1FUJHHDRXKLKH6437	7
11/01/2023	MA	Hours-Of-Service	395.3A3PROP - Driving beyond 11 hour driving limit in a 14 hour period. (Property Carrying Vehicle)	No	1FUJHHDRXKLKH6437	7
11/01/2023	MA	Hours-Of-Service	395.26B - Motor carrier failed to ensure that the ELD automatically recorded the required data elements.	No	1FUJHHDRXKLKH6437	1
11/01/2023	MA	Hours-Of-Service	395.3A3II - Requiring or permitting a property-carrying commercial motor vehicle driver to drive if more than 8 hours have passed since the end of the drivers last off-duty or sleeper-berth period of at least 30 minutes	No	1FUJHHDRXKLKH6437	7
11/01/2023	MA	Hours-Of-Service	395.3A2PROP - Driving beyond 14 hour duty period (Property carrying vehicle)	Yes	1FUJHHDRXKLKH6437	7
11/01/2023	MA	Hours-Of-Service	395.30B1 - Driver failed to certify the accuracy of the information gathered by the ELD	No	1FUJHHDRXKLKH6437	1
10/24/2023	CA	Hours-Of-Service	395.26B - Motor carrier failed to ensure that the ELD automatically recorded the required data elements.	No	1FUJHHDRXKLKH6437	1
10/24/2023	CA	Vehicle Maintenance	396.3A1BL - Brake system pressure loss	No	1FUJHHDRXKLKH6437	4
10/24/2023	CA	Hours-Of-Service	395.8E - False report of drivers record of duty status	No	1FUJHHDRXKLKH6437	7
10/24/2023	CA	Vehicle Maintenance	393.75A3 - Tire -flat and/or audible air leak	No	1UYVS253XFM115206	8
No filters were applied when generating this report, see the live report for more options.						



Violation Summary ToC

BASIC	Violation Group	Code	Description	# of Violations	# of OOS Violations	Severity Points
Vehicle Maintenance	Tires	393.75C	Tire -other tread depth less than 2/32 of inch	1	0	8
Vehicle Maintenance	Tires	393.75A3	Tire -flat and/or audible air leak	1	0	8
Hours-Of-Service (HOS) Compliance	Hours	392.2H	State/Local Hours-of-Service (HOS)	1	0	7
Hours-Of-Service (HOS) Compliance	Hours	395.3A2HOSPDIT	HOS (PROPERTY) - DRIVER DRIVING BEYOND THE 14 HOUR AFTER COMING ON DUTY FOLLOWING 10 CONSECUTIVE HOURS OFF DUTY AT THE TIME OF INSPECTION. TIME:	1	1	7
Hours-Of-Service (HOS) Compliance	Hours	395.3A2PROP	Driving beyond 14 hour duty period (Property carrying vehicle)	1	1	7
Hours-Of-Service (HOS) Compliance	False Log	395.8E	False report of drivers record of duty status	2	0	7
Hours-Of-Service (HOS) Compliance	Hours	395.3A3PROP	Driving beyond 11 hour driving limit in a 14 hour period. (Property Carrying Vehicle)	1	0	7
Unsafe Driving	Speeding 3	392.2SLLS3	State/Local Laws - Speeding 11-14 miles per hour over the speed limit	1	0	7
Hours-Of-Service (HOS) Compliance	False Log	395.8EHOSPD	HOS (PROPERTY) - NO DRIVER MAY MAKE A FALSE REPORT IN CONNECTION WITH A DUTY STATUS. EXPLAIN:	1	1	7
Hours-Of-Service (HOS) Compliance	Hours	395.3A3II	Requiring or permitting a property-carrying commercial motor vehicle driver to drive if more than 8 hours have passed since the end of the drivers last off-duty or sleeper-berth period of at least 30 minutes	1	0	7
Unsafe Driving	Dangerous Driving	392.2FC	Following too close	1	0	5
Vehicle Maintenance	Brakes, All Others	396.3A1BL	Brake system pressure loss	1	0	4
Vehicle Maintenance	Brakes Out of Adjustment	393.47E	Clamp/Roto-Chamber type brake(s) out of adjustment	1	0	4
Vehicle Maintenance	Brakes, All Others	393.53B	Automatic brake adjuster CMV manufactured on or after 10/20/1994 - air brake	1	0	4
Vehicle Maintenance	Brakes, All Others	393.47A	Inadequate brakes for safe stopping	1	0	4
Vehicle Maintenance	Brakes, All Others	393.45DLUV	Brake Connections with Leaks Under Vehicle	1	0	4
Vehicle Maintenance	Emergency Equipment	393.95A	No/discharged/unsecured fire extinguisher	1	0	2
Vehicle Maintenance	Wheels, Studs, Clamps, Etc.	396.3A1	Inspection/repair and maintenance parts and accessories	1	0	2
Hours-Of-Service (HOS) Compliance	Other Log/Form & Manner	395.30B1	Driver failed to certify the accuracy of the information gathered by the ELD	2	0	1
Hours-Of-Service (HOS) Compliance	Other Log/Form & Manner	395.26B	Motor carrier failed to ensure that the ELD automatically recorded the required data elements.	2	0	1

No filters were applied when generating this report, see the live report for more options.



Violation Enforcement Chronology - Chart ToC

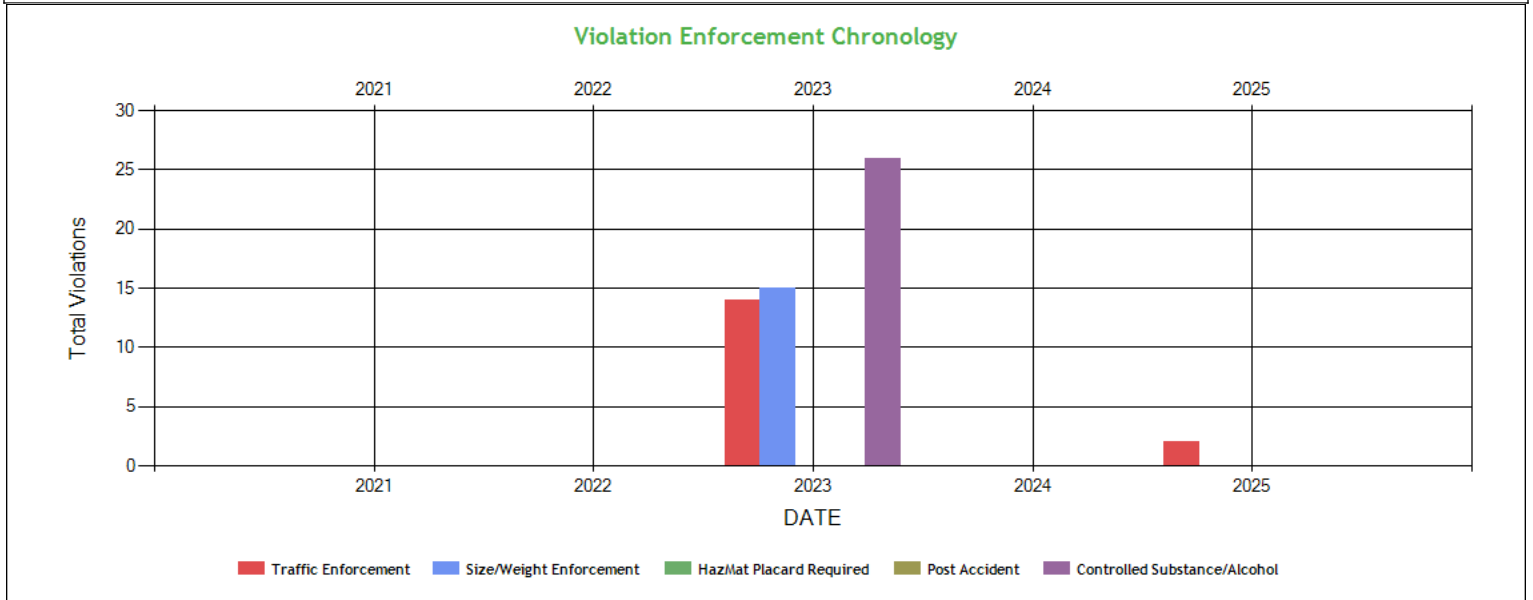

Violation Enforcement Chronology - Table ToC

	2021	2022	2023	2024	2025
Traffic Enforcement	0	0	14	0	2
Size/Weight Enforcement	0	0	15	0	0
HazMat Placard Required	0	0	0	0	0
Post Accident	0	0	0	0	0
Controlled Substance/Alcohol	0	0	26	0	0

Inspection Violations & OOS Counts - Chart ToC

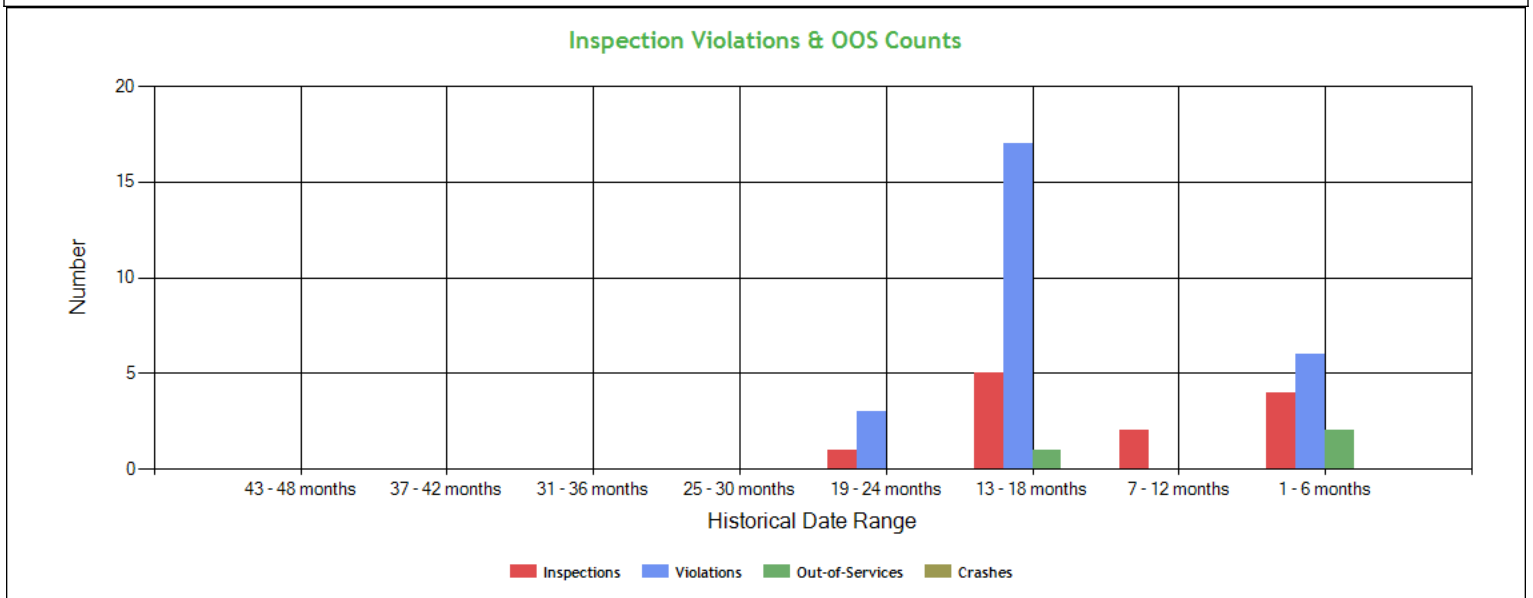



Inspection Violations & OOS Counts - Table [ToC](#)

Date Range	Inspections	Violations	Out-of-Services	Crashes
TOTAL	12	26	3	0
1 - 6 months	4	6	2	0
7 - 12 months	2	0	0	0
13 - 18 months	5	17	1	0
19 - 24 months	1	3	0	0
25 - 30 months	0	0	0	0
31 - 36 months	0	0	0	0
37 - 42 months	0	0	0	0
43 - 48 months	0	0	0	0

Radius of Operation (based on Inspections and Crashes during the past 3 years) [ToC](#)

	Total	Drive between 0 and 50 miles radius	Drive between 51 and 200 miles radius	Drive between 201 and 300 miles radius	Drive between 301 and 400 miles radius	Drive between 401 and 500 miles radius	Drive between 501 and 600 miles radius	Drive beyond 600 miles radius
Power Units (i.e. unique VINs)	4	1	0	0	0	0	0	3
Percent	100%	25%	0%	0%	0%	0%	0%	75%



Inspection & Crash Locations - Chart [ToC](#)

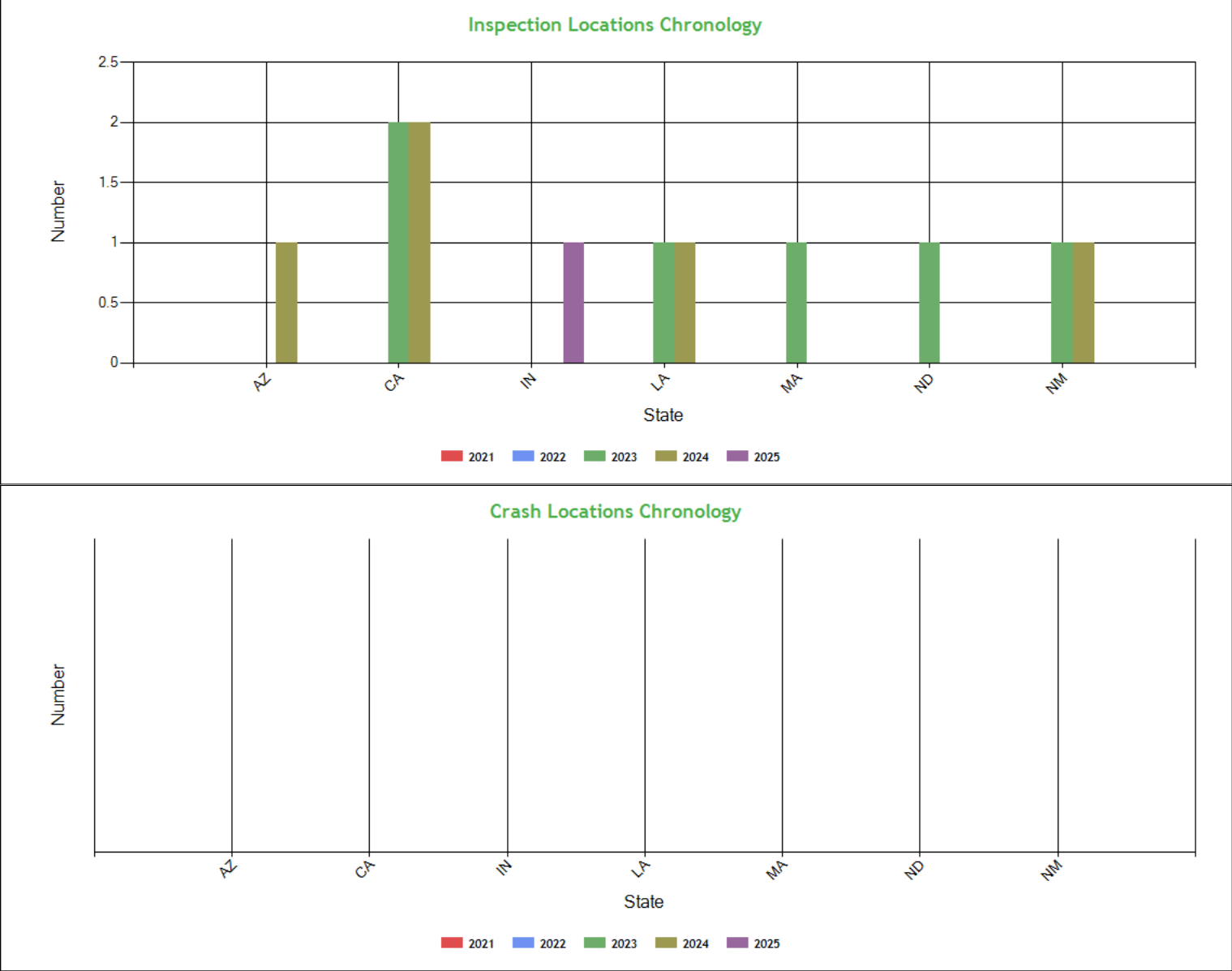

Inspection & Crash Locations - Table [ToC](#)

State	Inspections					Violations					Out-of-Services					Crashes				
	2021	2022	2023	2024	2025	2021	2022	2023	2024	2025	2021	2022	2023	2024	2025	2021	2022	2023	2024	2025
TOTAL	0	0	6	5	1	0	0	20	5	1	0	0	1	2	0	0	0	0	0	0
AZ	0	0	0	1	0	0	0	0	2	0	0	0	0	0	0	0	0	0	0	0
CA	0	0	2	2	0	0	0	9	0	0	0	0	0	0	0	0	0	0	0	0
IN	0	0	0	0	1	0	0	0	0	1	0	0	0	0	0	0	0	0	0	0
LA	0	0	1	1	0	0	0	1	2	0	0	0	0	2	0	0	0	0	0	0
MA	0	0	1	0	0	0	0	7	0	0	0	0	1	0	0	0	0	0	0	0
ND	0	0	1	0	0	0	0	1	0	0	0	0	0	0	0	0	0	0	0	0
NM	0	0	1	1	0	0	0	2	1	0	0	0	0	0	0	0	0	0	0	0



Hot Spot Summary ToC

Year	Month	Level 5	Level 5 %	Level 4	Level 4 %	Level 3	Level 3 %	Level 2	Level 2 %	Level 1	Level 1 %	Level 0	Level 0 %	Levels 1 - 5	Levels 1 - 5 %
2025	February (Partial)	0	0.00%	1	20.00%	0	0.00%	0	0.00%	0	0.00%	0	0.00%	1	20.00%
2024	December	0	0.00%	0	0.00%	0	0.00%	0	0.00%	0	0.00%	1	20.00%	0	0.00%
2024	November	0	0.00%	0	0.00%	0	0.00%	0	0.00%	0	0.00%	1	20.00%	0	0.00%
2024	October	0	0.00%	0	0.00%	0	0.00%	0	0.00%	0	0.00%	1	20.00%	0	0.00%
2024	June	0	0.00%	0	0.00%	2	40.00%	0	0.00%	0	0.00%	0	0.00%	2	40.00%
Totals		0	0.00%	1	20.00%	2	40.00%	0	0.00%	0	0.00%	3	60.00%	3	60.00%

Hot Spot Analysis

State	County	Level	Count	Percentage
IN	Putnam	4	1	20.00%
CA	Fresno	3	2	40.00%

Report generated using the last 12 full months of inspection data

Inspection Violation % OOS Chronology - Chart ToC

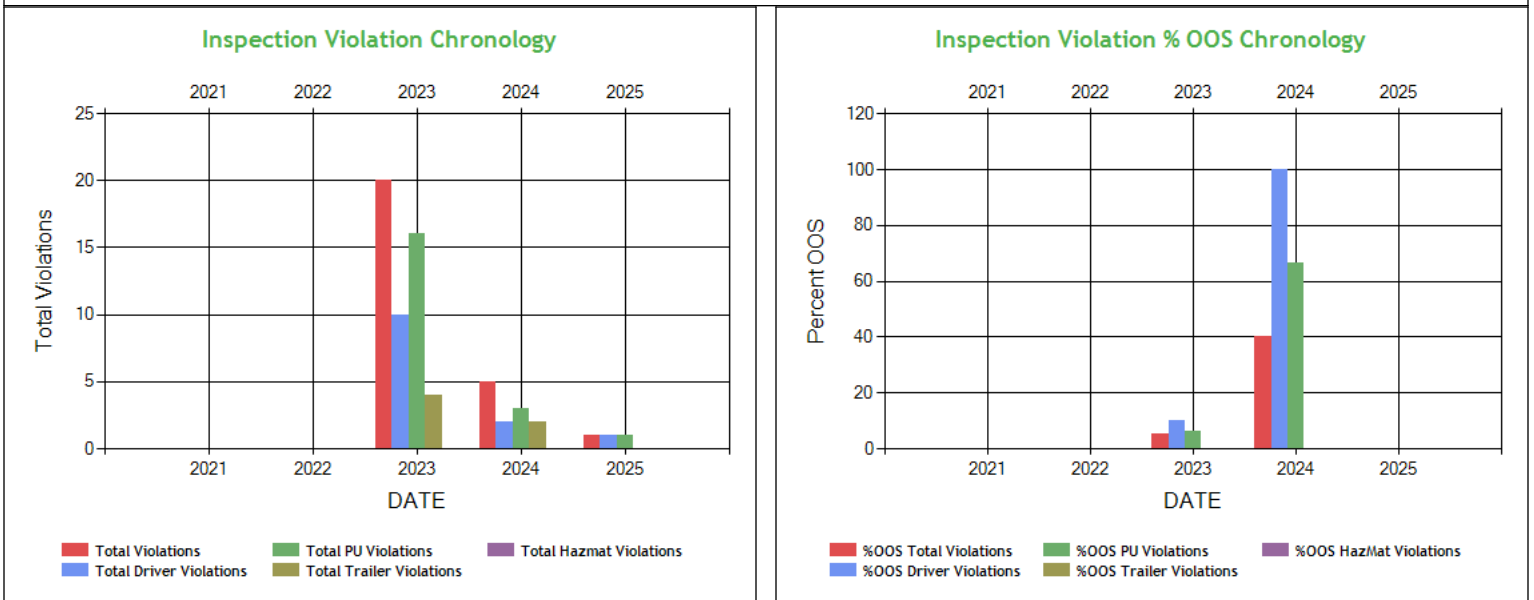

Inspection Violation % OOS Chronology - Table ToC

	2021	2022	2023	2024	2025
Total Violations	0	0	20	5	1
Total Out Of Services	0	0	1	2	0
%OOS Total Violations	0	0	5.00	40.0	0
Total Driver Violations	0	0	10	2	1
Total Driver Out Of Services	0	0	1	2	0
%OOS Driver Violations	0	0	10.0	100	0
Total PU Violations	0	0	16	3	1
Total PU Out Of Services	0	0	1	2	0
%OOS PU Violations	0	0	6.25	66.67	0
Total Trailer Violations	0	0	4	2	0
Total Trailer Out Of Services	0	0	0	0	0
%OOS Trailer Violations	0	0	0	0	0
Total Hazmat Violations	0	0	0	0	0
Total Hazmat Out Of Services	0	0	0	0	0
%OOS HazMat Violations	0	0	0	0	0



Percent of Insp & Crash by State - Chart ToC

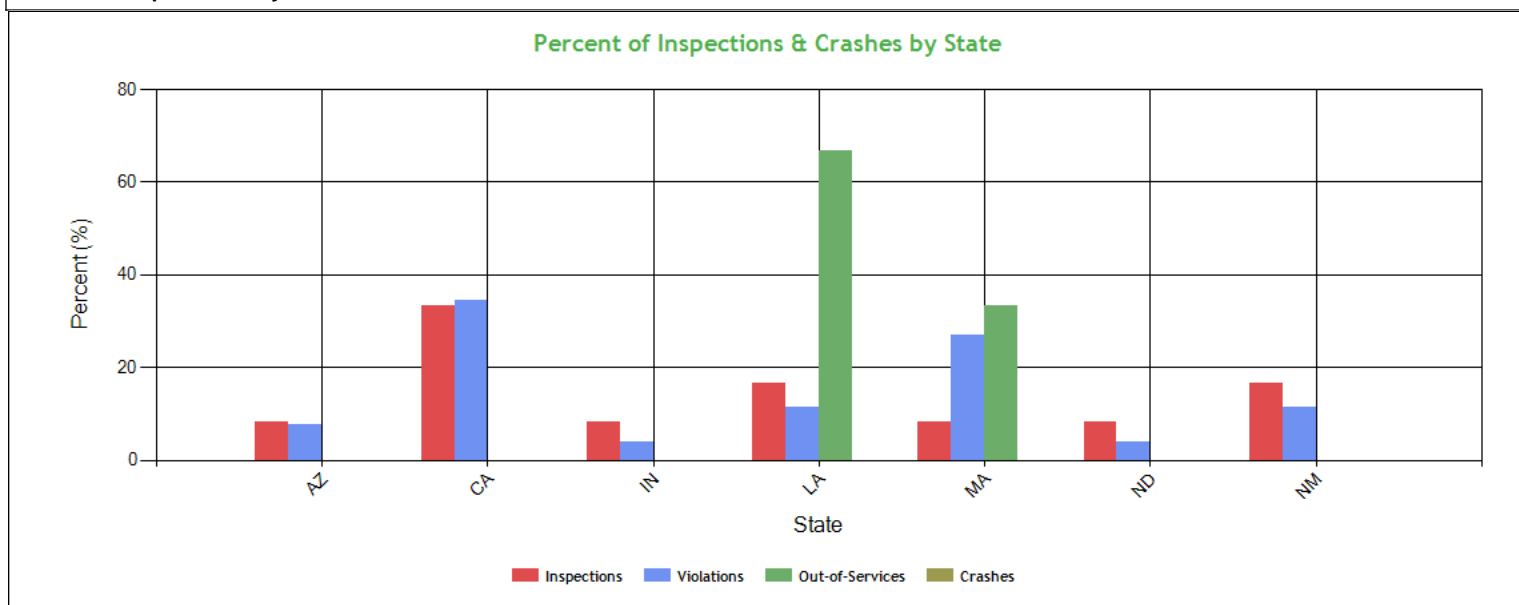

Percent of Insp & Crash by State - Table (based on Inspection data from the last 4 years) ToC

State	Inspections		Violations		Out-of-Services		Crashes	
	Total	Percent	Total	Percent	Total	Percent	Total	Percent
	12	100	26	100	3	100	0	100
AZ	1	8.3	2	7.7	0	0	0	0
CA	4	33.3	9	34.6	0	0	0	0
IN	1	8.3	1	3.8	0	0	0	0
LA	2	16.7	3	11.5	2	66.7	0	0
MA	1	8.3	7	26.9	1	33.3	0	0
ND	1	8.3	1	3.8	0	0	0	0
NM	2	16.7	3	11.5	0	0	0	0

VIN Insp Summary by State (based on inspection from the last 2 years) ToC

VIN	Insp	Viol Pts	Counts in each State													
			CA		LA		NM		AZ		IN		MA		ND	
			Insp	Viol Pts	Insp	Viol Pts	Insp	Viol Pts	Insp	Viol Pts	Insp	Viol Pts	Insp	Viol Pts	Insp	Viol Pts
TOTALS	42/504*	12/112**	4	37	2	15	2	7	1	8	1	7	1	34	1	4
1FUJHHDRXKLKH6437	6	72	2	12	1	14	1	5	0	0	1	7	1	34	0	0
3AKJHHDR3JSJS7391	3	6	1	0	0	0	1	2	0	0	0	0	0	0	1	4
1UYVS253XFM115206	2	10	2	10	0	0	0	0	0	0	0	0	0	0	0	0
527SR5326PM028860	2	8	1	0	0	0	0	0	1	8	0	0	0	0	0	0
1FUJHHDRXLLKV7201	1	15	1	15	0	0	0	0	0	0	0	0	0	0	0	0
1UYVS2537J2225408	1	0	0	0	0	0	1	0	0	0	0	0	0	0	0	0
3AKJHHDR8KSKM1808	1	1	0	0	1	1	0	0	0	0	0	0	0	0	0	0

*<Total number of inspections for these 7 VIN(s)>/n<Total number of inspections for these 7 state(s)>

**<Total severity sum for these 7 VIN(s)>/n<Total severity sum for these 7 state(s)>



Violations By Unit Type ToC			
# of Violations: 26 Total Severity: 112 based on inspections in the last 2 years			
Violation Unit: Driver	# of Violations: 13	Total Severity: 71	% of Total: 63.39%
Viol. Group: Hours	# of Violations: 5	Total Severity: 35	% of Total: 31.25%
Violation	Number of Occurrences	Viol. Severity	Total Severity
392.2H:State/Local Hours-of-Service (HOS)	1	7	7
395.3A2HOSPDIT:HOS (PROPERTY) - DRIVER DRIVING BEYOND THE 14 HOUR	1	7	7
395.3A2PROP:Driving beyond 14 hour duty period (Property carry	1	7	7
395.3A3II:Requiring or permitting a property-carrying commer	1	7	7
395.3A3PROP:Driving beyond 11 hour driving limit in a 14 hour	1	7	7
Viol. Group: False Log	# of Violations: 3	Total Severity: 21	% of Total: 18.75%
395.8E:False report of drivers record of duty status	2	7	14
395.8EHOSPD:HOS (PROPERTY) - NO DRIVER MAY MAKE A FALSE REPORT	1	7	7
Viol. Group: Speeding 3	# of Violations: 1	Total Severity: 7	% of Total: 6.25%
392.2SLLS3:State/Local Laws - Speeding 11-14 miles per hour o	1	7	7
Viol. Group: Dangerous Driving	# of Violations: 1	Total Severity: 5	% of Total: 4.46%
392.2FC:Following too close	1	5	5
Viol. Group: Other Log/Form & Manner	# of Violations: 3	Total Severity: 3	% of Total: 2.68%
395.26B:Motor carrier failed to ensure that the ELD automa	1	1	1
395.30B1:Driver failed to certify the accuracy of the infor	2	1	2
Violation Unit: Power Unit	# of Violations: 7	Total Severity: 23	% of Total: 20.54%
Viol. Group: Brakes All Others	# of Violations: 3	Total Severity: 12	% of Total: 10.71%
Violation	Number of Occurrences	Viol. Severity	Total Severity
393.45DLUV:Brake Connections with Leaks Under Vehicle	1	4	4
393.47A:Inadequate brakes for safe stopping	1	4	4
396.3A1BL:Brake system pressure loss	1	4	4
Viol. Group: Tires	# of Violations: 1	Total Severity: 8	% of Total: 7.14%
393.75C:Tire -other tread depth less than 2/32 of inch	1	8	8
Viol. Group: Emergency Equipment	# of Violations: 1	Total Severity: 2	% of Total: 1.79%
393.95A:No/discharged/unsecured fire extinguisher	1	2	2
Viol. Group: Other Log/Form & Manner	# of Violations: 1	Total Severity: 1	% of Total: 0.89%
395.26B:Motor carrier failed to ensure that the ELD automa	1	1	1
Viol. Group: Not used in SMS Calculation	# of Violations: 1	Total Severity: 0	% of Total: 0%
392.2RG:State vehicle registration or License Plate violat	1	0	0
Violation Unit: Trailer	# of Violations: 6	Total Severity: 18	% of Total: 16.07%
Viol. Group: Tires	# of Violations: 1	Total Severity: 8	% of Total: 7.14%
Violation	Number of Occurrences	Viol. Severity	Total Severity
393.75A3:Tire -flat and/or audible air leak	1	8	8
Viol. Group: Brakes All Others	# of Violations: 1	Total Severity: 4	% of Total: 3.57%
393.53B:Automatic brake adjuster CMV manufactured on or af	1	4	4
Viol. Group: Brakes Out of Adjustment	# of Violations: 1	Total Severity: 4	% of Total: 3.57%
393.47E:Clamp/Roto-Chamber type brake(s) out of adjustment	1	4	4
Viol. Group: Wheels Studs Clamps Etc.	# of Violations: 1	Total Severity: 2	% of Total: 1.79%
396.3A1:Inspection/repair and maintenance parts and access	1	2	2
Viol. Group: Not used in SMS Calculation	# of Violations: 2	Total Severity: 0	% of Total: 0%
392.2RG:State vehicle registration or License Plate violat	2	0	0

Equipment Ownership ToCEquipment Ownership (based on MCS-150 dated 9/20/2024)					
	Trucks	Tractors	Trailers	Motor Coaches	Vans
Owned	0	2	2	0	0
Term Leased	0	0	0	0	0
Trip Leased	0	0	0	0	0
Total No.	0	2	2	0	0

Equipment Details Power Units ToC									
VIN	Latest Insp Date	Year	Make	Model	Body Class	Body Type	Axles	Len	Fuel Type



1FUJHHDRXKL KH6437	02/12/2025	2019	FREIGHTLINER	New Cascadia 126" Sleepercab	Truck-Tractor	-	-	-	Diesel
3AKJHHR3JSJ S7391	11/24/2024	2018	FREIGHTLINER	New Cascadia 126" Sleepercab	Truck-Tractor	-	-	-	Diesel
3AKJHHR8KS KM1808	12/03/2023	2019	FREIGHTLINER	New Cascadia 126" Sleepercab	Truck-Tractor	-	-	-	Diesel
1FUJHHDRXLL KV7201	03/07/2023	2020	FREIGHTLINER	New Cascadia 126" Sleepercab	Truck-Tractor	-	-	-	Diesel

Equipment Details Trailers

VIN	Latest Insp Date	Year	Make	Model	Body Class	Body Type	Axles	Len	Fuel Type
1UYVS253XFM 115206	02/12/2025	2015	UTILITY	Utility Trailer Manufacturer	Trailer	Van Trailer	2	53	-
527SR5326PM0 28860	11/24/2024	2023	CIMC REEFER TRAILER INC	CIMC REEFER TRAILER, INC.	Trailer	Van/Covered Cargo/Enclosed	2	53	Not Applicable
1UYVS253J22 25408	12/03/2023	2018	UTILITY	Utility Trailer Manufacturer	Trailer	Van Trailer	2	53	-

Vehicle Age **ToC**

Year	# Power Units	PU Percentage	# Trailers	Trailres Percentage
2023	0	0.00%	1	33.33%
2019	2	66.67%	0	0.00%
2018	1	33.33%	1	33.33%
2015	0	0.00%	1	33.33%

Based on 24 months of inspection data, see the live report for more options

States of Power Unit Registrations **ToC**

State	AZ	CA	IN	LA	MA	ND	NM
Number of Power Units	1	3	1	2	1	1	2

Equipment Acquisitions - Table **ToC**

	Power Units inspected for 1st time in past 12 months	Power Units inspected for 1st time in past 24 months	Power Units inspected during entire date range	Trailers inspected for 1st time in past 12 months	Trailers inspected for 1st time in past 24 months	Trailers inspected during entire date range
Unique VINs	2	3	4	2	3	3
Unique License Plates	2	3	4	2	3	3
License Plate States	1	1	1	1	4	4

Driver Details **ToC** Driver Details (based on MCS-150 dated 9/20/2024)

	Within 100 mi	Beyond 100 mi	TOTAL
# Drivers Interstate	0	4	4
# Drivers Intrastate	0	0	0
TOTAL	0	4	/

Avg. # Trip Lease Drivers/Mo: 0 # Drivers Grand Total: 4 # Drivers Commercially Licensed: 4

Shared VIN Summary **ToC**

No Data



SHIPPERS DETAIL **ToC** based on Inspection results for the last 4 years

Shipper Name	Number of Inspections	Shipper Name	Number of Inspections
No Shipper listed	7	ARCADIA FARMS, LLC	1
CREATIVE POLYMER	1	LATICRETE	1
PERDUE	1	YANKEE CANDLE COMPANY, INC	1



Carrier Underwriting Report Safety Summary ToC

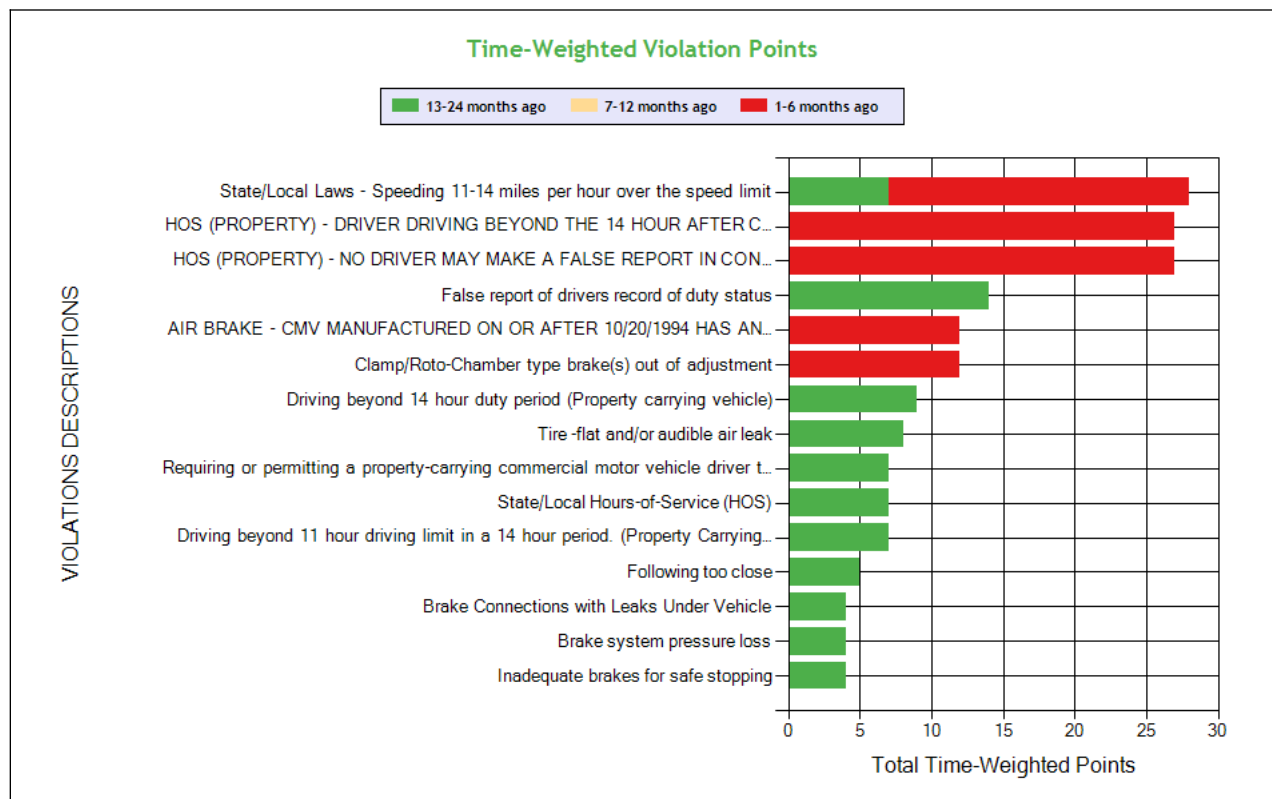
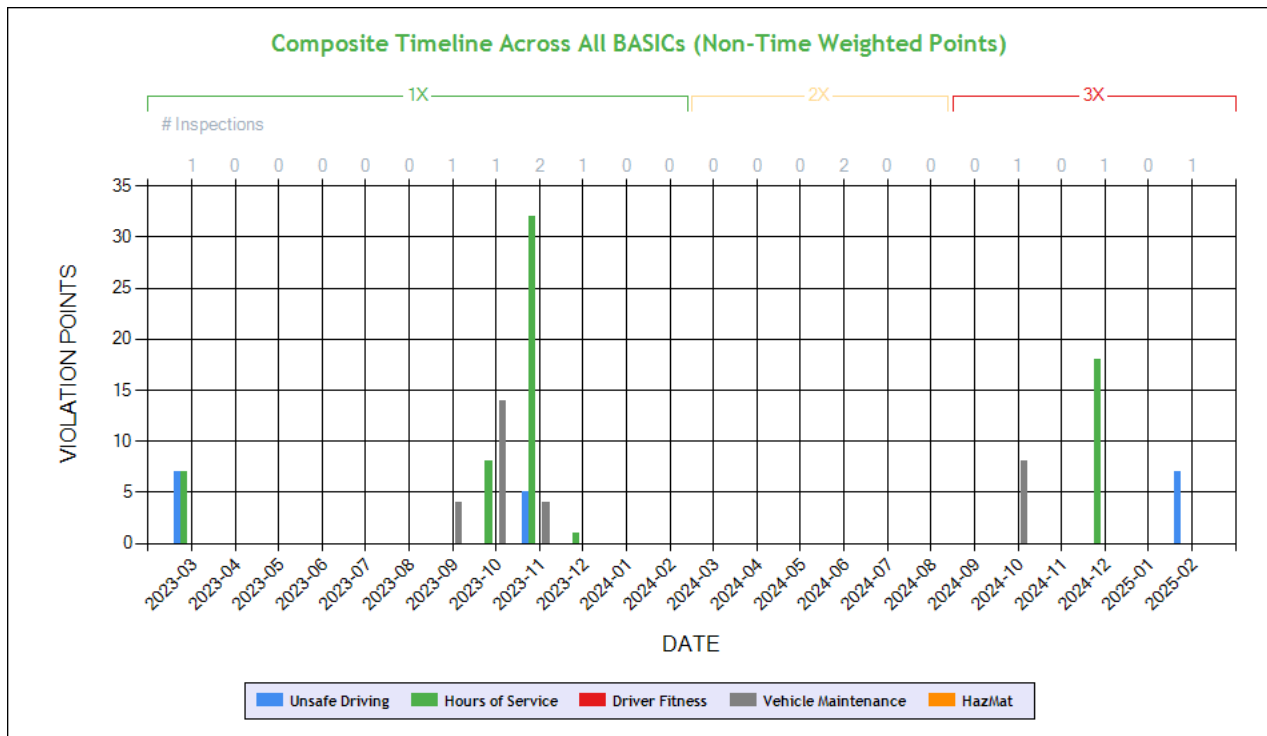

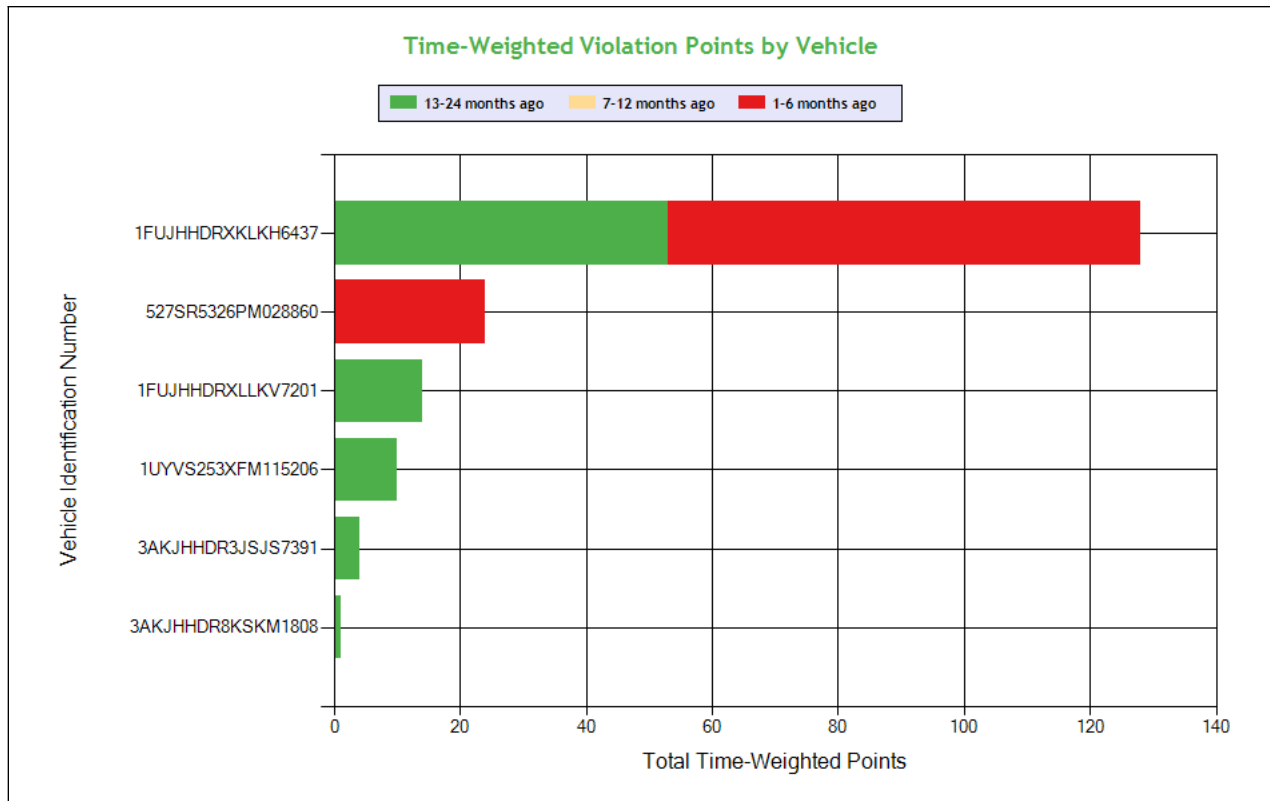

See the Excel file for the complete analysis

Violations is in (1-6/7-12/13-24mo)

Shaded = Out Of Service Violation												
Violation Group			Speeding 3	Hours	False Log	False Log	Brakes Out of Adjustment	Brakes All Others	Hours	Tires	Hours	Hours
Violation Description	Total Time-weighted Points by VIN	% of Total Time-weighted Points by VIN	State/Local Laws - Speeding 11-14 miles per hour over the speed limit	HOS (PROPERTY) - DRIVER DRIVING BEYOND THE 14 HOUR AFTER COMING ON DUTY FOLLOWING 10 CONSECUTIVE HOURS OFF DUTY AT THE TIME OF INSPECTION. TIME:	HOS (PROPERTY) - NO DRIVER MAY MAKE A FALSE REPORT IN CONNECTION WITH A DUTY STATUS. EXPLAIN:	False report of drivers record of duty status	Clamp/Roto-Chamber type brake(s) out of adjustment	AIR BRAKE - CMV MANUFACTURED ON OR AFTER 10/20/1994 HAS AN AUTOMATIC AIRBRAKE ADJUSTMENT SYSTEM THAT FAILS TO COMPENSATE FOR WEAR.	Driving beyond 14 hour duty period (Property carrying vehicle)	Tire -flat and/or audible air leak	State/Local Hours-of-Service (HOS)	Driving beyond 11 hour driving limit in a 14 hour period. (Property Carrying Vehicle)
Driver Resp			Yes	Yes	Yes	Yes	No	No	Yes	Yes	Yes	Yes
Total Time-weighted Points			28	27	27	14	12	12	9	8	7	7
% Total Time-Wt Pts			15.47	14.92	14.92	7.73	6.63	6.63	4.97	4.42	3.87	3.87
1FUJHHDRXKLKH6437	128	70.72	21 (1/0/0)	27 (1/0/0)	27 (1/0/0)	14 (0/0/2)			9 (0/0/1)			7 (0/0/1)
527SR5326PM028860	24	13.26					12 (1/0/0)	12 (1/0/0)				
1FUJHHDRXLLKV7201	14	7.73	7 (0/0/1)								7 (0/0/1)	
1UYVS253XFM115206	10	5.52								8 (0/0/1)		
3AKJHHDR3JSJS7391	4	2.21										
3AKJHHDR8KSKM1808	1	0.55										



Carrier Software
1-800-646-5152
info@CarrierSoftware.com

**CONFIDENTIAL - Intended for use by Amerigo Insurance Agency - Date:
3/18/2025**

LTR ROADLINES INC - DOT# 3782808 / MC1354773



SAFETY ANALYSIS ToC

Unsafe Driving

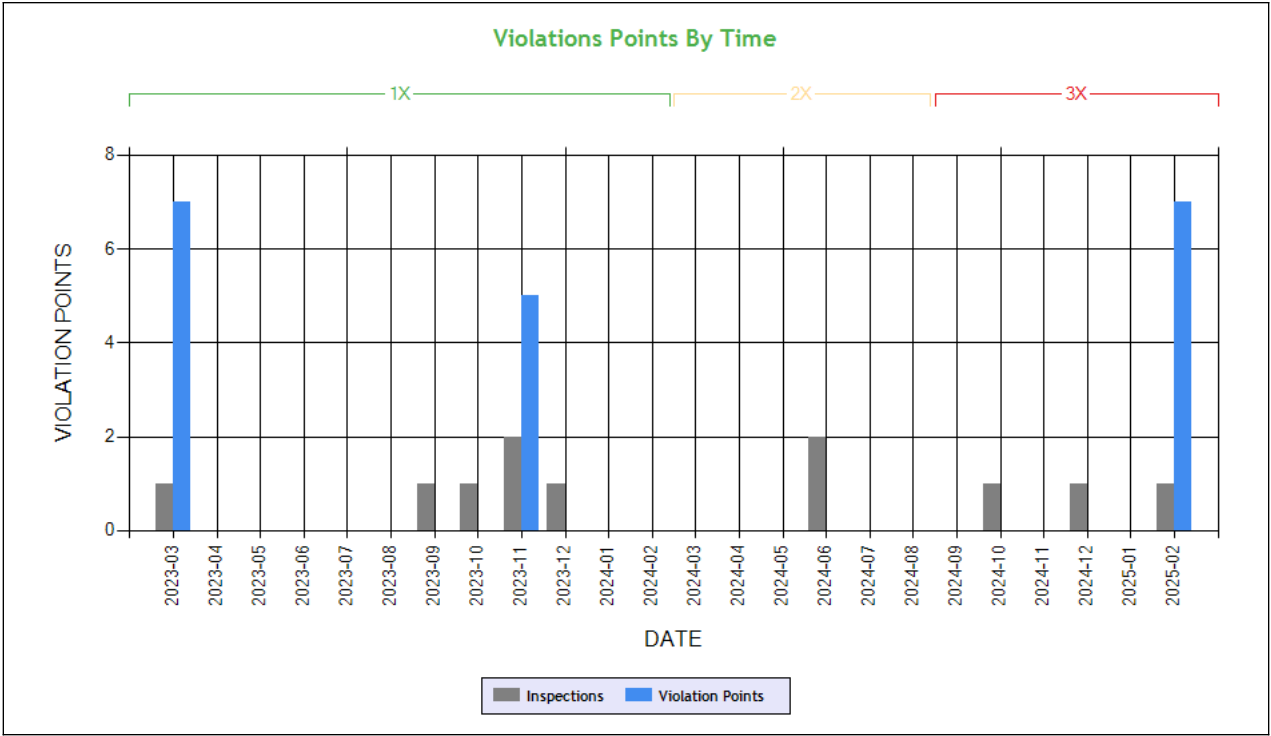

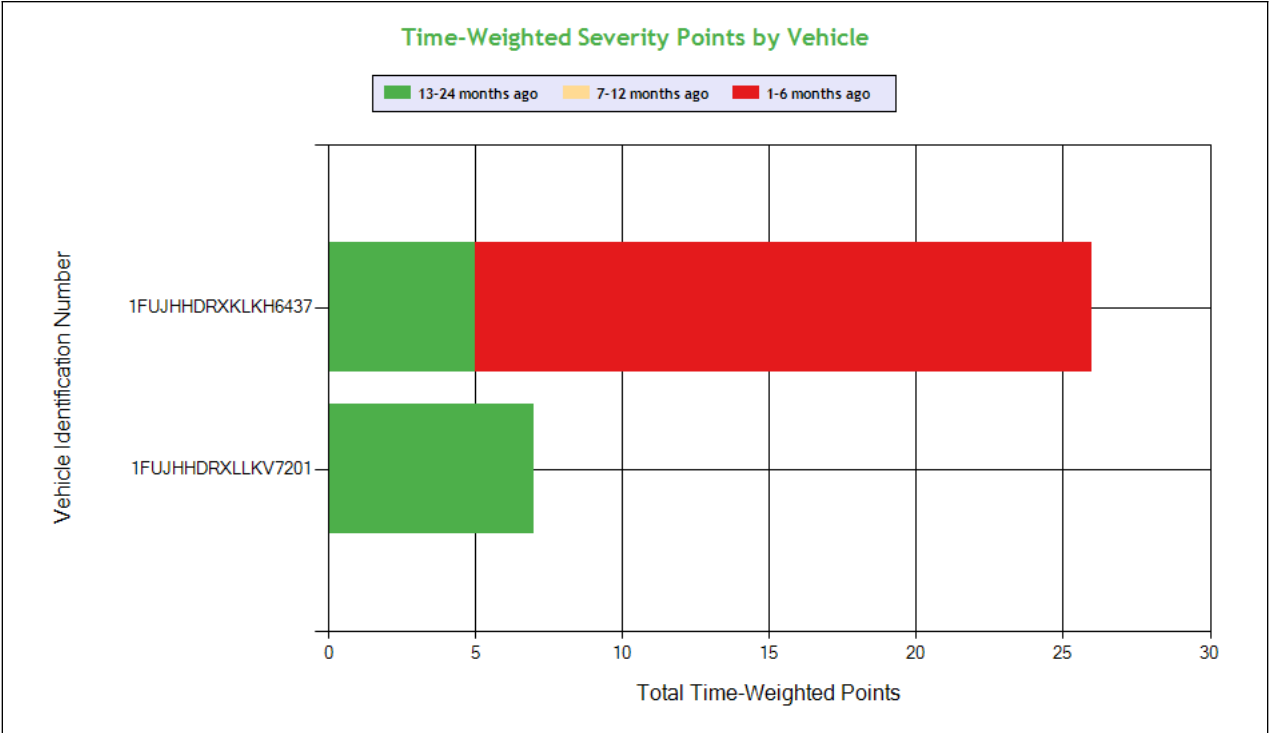

See the Excel file for the complete analysis # Violations is in (1-6/7-12/13-24mo)

Shaded = Out Of Service Violation				
Violation Group			Speeding 3	Dangerous Driving
Violation Description	Total Time-weighted Points by VIN	% of Total Time-weighted Points by VIN	State/Local Laws - Speeding 11-14 miles per hour over the speed limit	Following too close
Driver Resp			Yes	Yes
Total Time-weighted Points			28	5
% Total Time-Wt Pts			84.85	15.15
1FUJHHDRXKLKH6437	26	78.79	21 (1/0/0)	5 (0/0/1)
1FUJHHDRXLLKV7201	7	21.21	7 (0/0/1)	

HOS Compliance

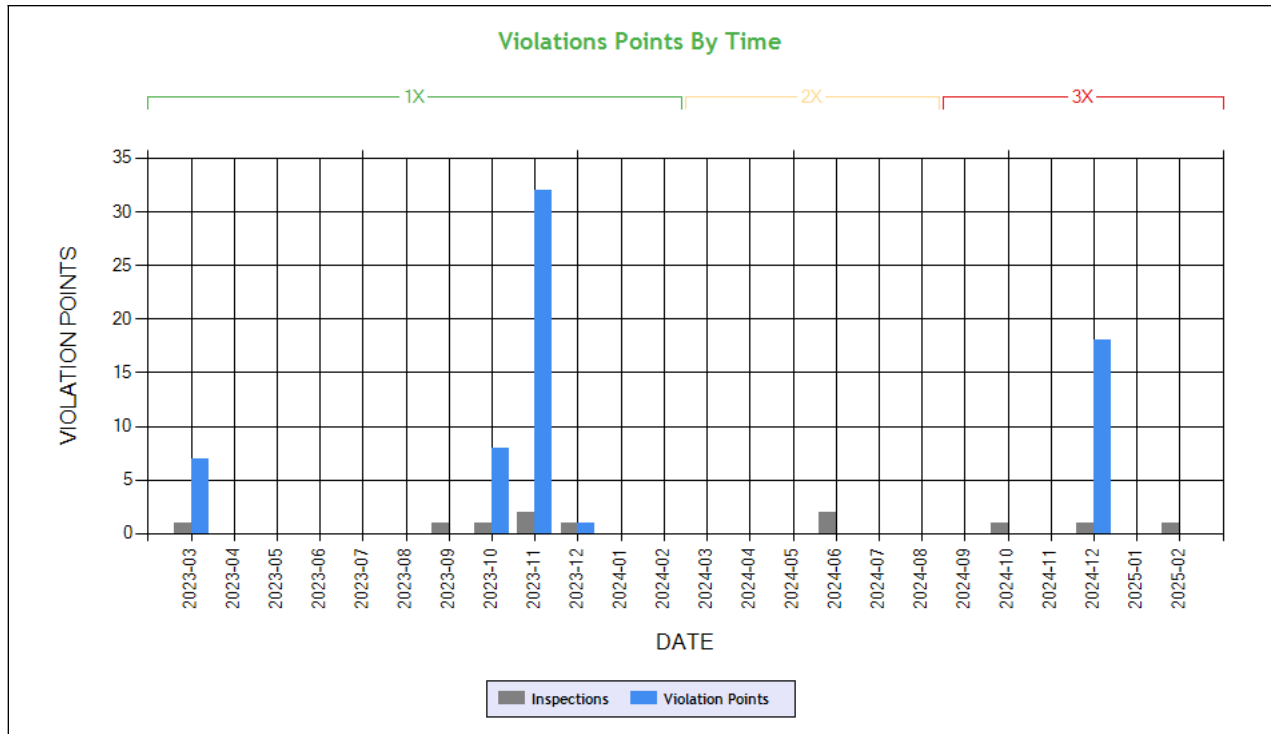

Carrier Software
 1-800-646-5152
 info@CarrierSoftware.com

CONFIDENTIAL - Intended for use by Amerigo Insurance Agency - Date: 3/18/2025

LTR ROADLINES INC - DOT# 3782808 / MC1354773

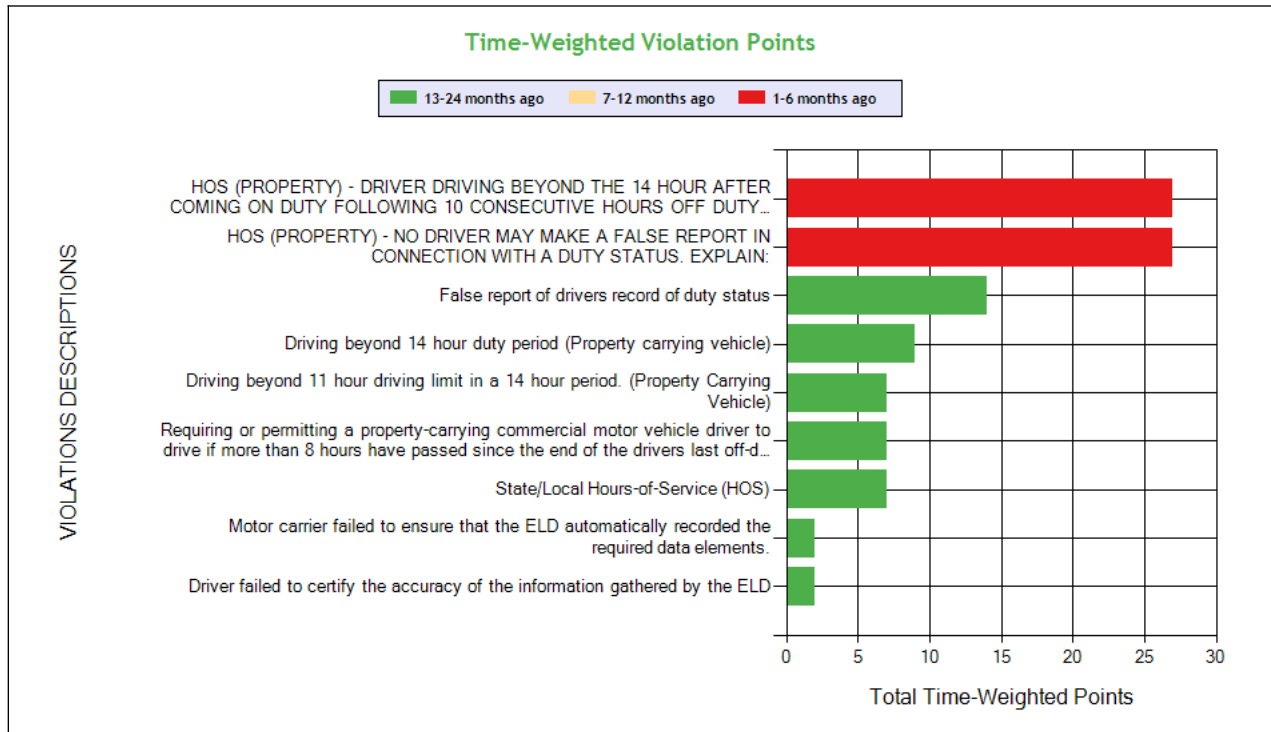

See the Excel file for the complete analysis

Violations is in (1-6/7-12/13-24mo)

Shaded = Out Of Service Violation

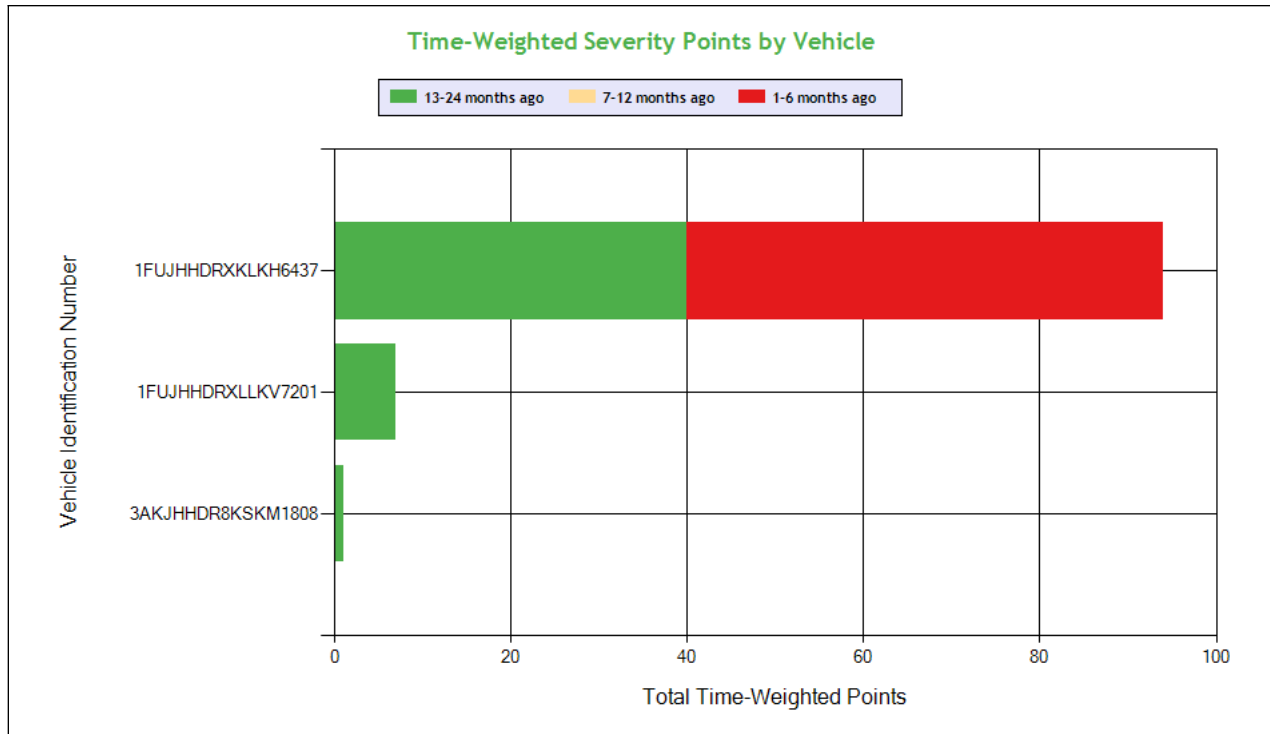

Carrier Software
 1-800-646-5152
 info@CarrierSoftware.com

CONFIDENTIAL - Intended for use by Amerigo Insurance Agency - Date: 3/18/2025

LTR ROADLINES INC - DOT# 3782808 / MC1354773

Violation Group			Hours	False Log	False Log	Hours	Hours	Hours	Hours	Other Log/Form & Manner	Other Log/Form & Manner
Violation Description	Total Time-weighted Points by VIN	% of Total Time-weighted Points by VIN	HOS (PROPERTY) - DRIVER BEYOND THE 14 HOUR AFTER COMING ON DUTY FOLLOWING 10 CONSECUTIVE HOURS OFF DUTY AT THE TIME OF INSPECTION. TIME:	HOS (PROPERTY) - NO DRIVER MAY MAKE A FALSE REPORT IN CONNECTION WITH A DUTY STATUS. EXPLAIN:	False report of drivers record of duty status	Driving beyond 14 hour duty period (Property carrying vehicle)	Driving beyond 11 hour driving limit in a 14 hour period. (Property Carrying Vehicle)	State/Local Hours-of-Service (HOS)	Requiring or permitting a property-carrying commercial motor vehicle driver to drive if more than 8 hours have passed since the end of the drivers last off-duty or sleeper-berth period of at least 30 minutes	Driver failed to certify the accuracy of the information gathered by the ELD	Motor carrier failed to ensure that the ELD automatically recorded the required data elements.
Driver Resp			Yes	Yes	Yes	Yes	Yes	Yes	Yes	Yes	No
Total Time-weighted Points			27	27	14	9	7	7	7	2	2
% Total Time-Wt Pts			26.47	26.47	13.73	8.82	6.86	6.86	6.86	1.96	1.96
1FUJHHDRXKLKH6437	94	92.16	27 (1/0/0)	27 (1/0/0)	14 (0/0/2)	9 (0/0/1)	7 (0/0/1)		7 (0/0/1)	1 (0/0/1)	1 (0/0/1)
1FUJHHDRXLLKV7201	7	6.86						7 (0/0/1)			
3AKJHHDR8KSKM1808	1	0.98								1 (0/0/1)	



Driver Fitness

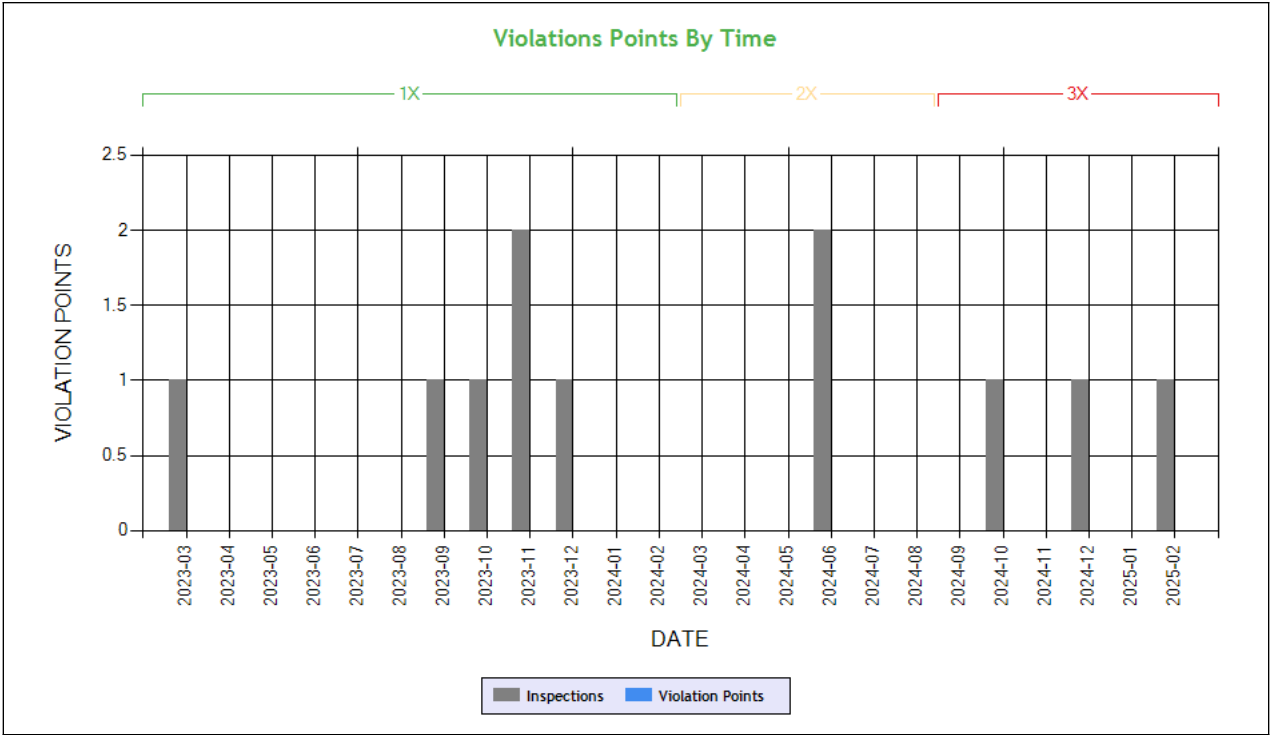

Time-Weighted Violation Points - no data available to draw a chart
Time-Weighted Severity Points by Vehicle - no data available to draw a chart

See the Excel file for the complete analysis # Violations is in (1-6/7-12/13-24mo)

Shaded = Out Of Service Violation		
Violation Group		
Violation Description	Total Time-weighted Points by VIN	% of Total Time-weighted Points by VIN
Driver Resp		
Total Time-weighted Points		
% Total Time-Wt Pts		



Vehicle Maintenance

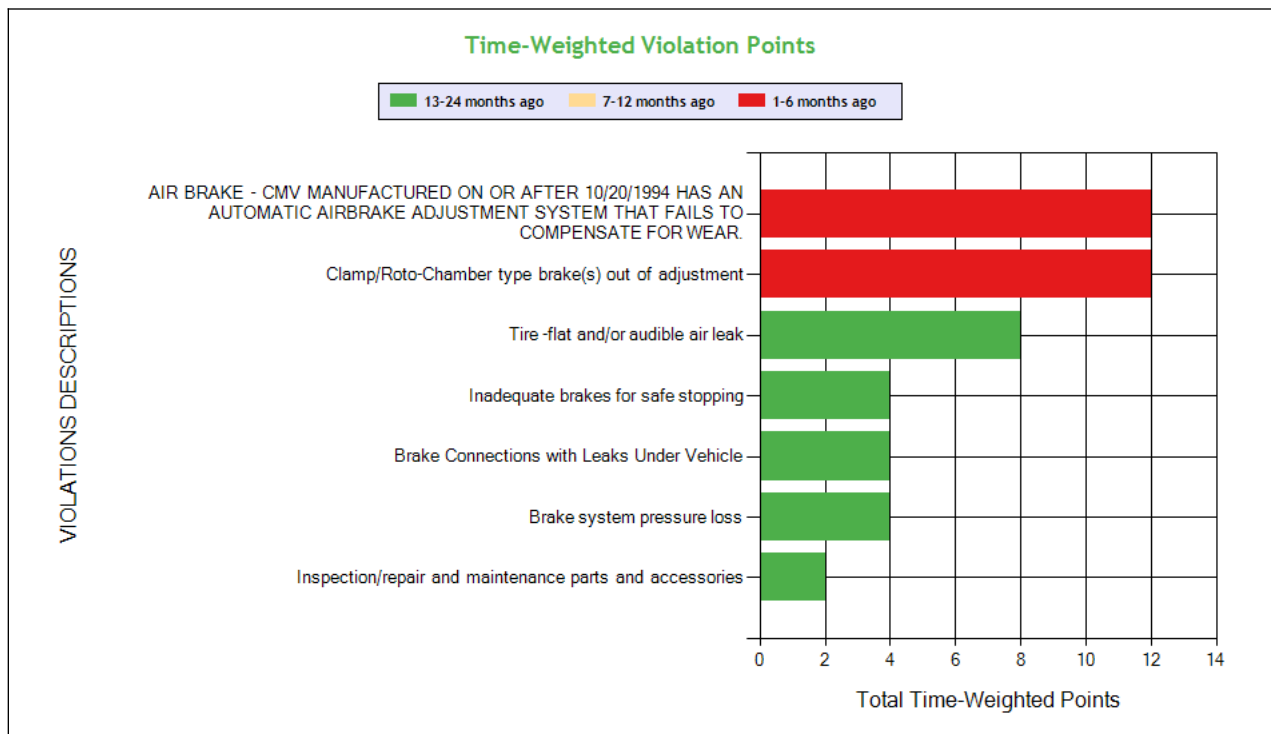
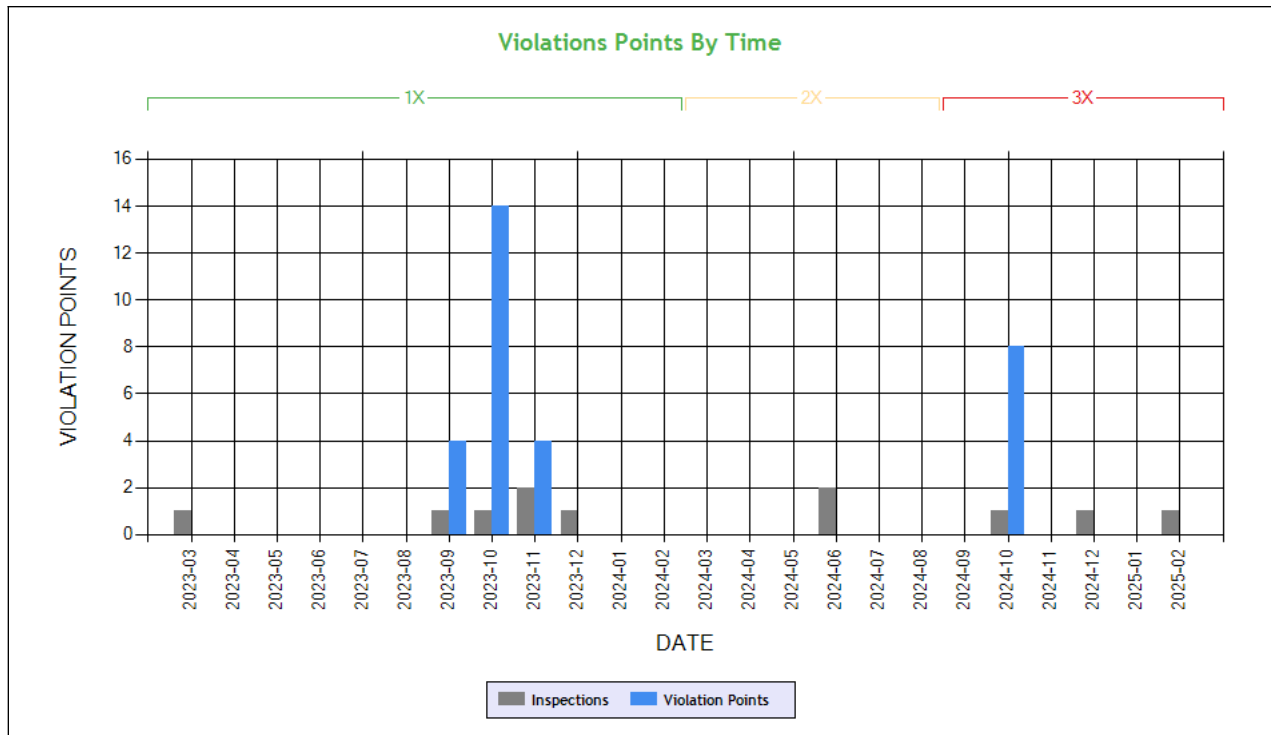

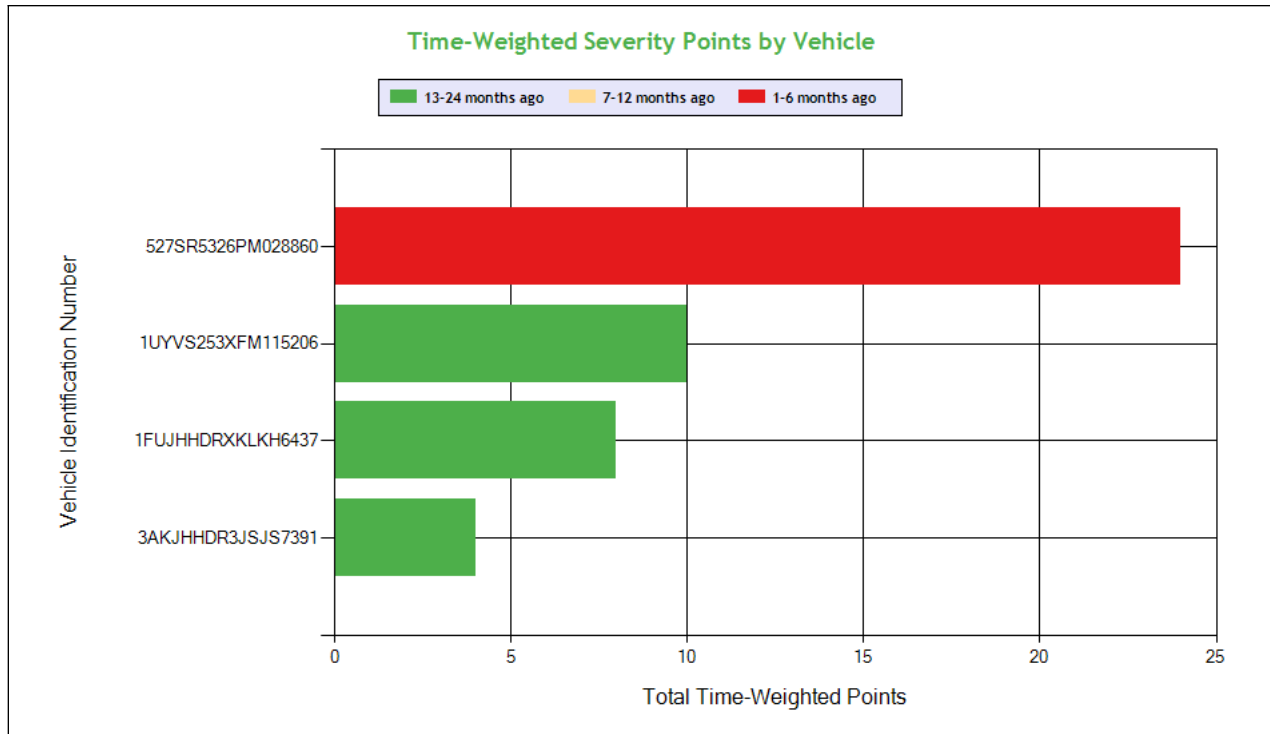

Carrier Software
 1-800-646-5152
 info@CarrierSoftware.com

CONFIDENTIAL - Intended for use by Amerigo Insurance Agency - Date: 3/18/2025

LTR ROADLINES INC - DOT# 3782808 / MC1354773

See the Excel file for the complete analysis

Violations is in (1-6/7-12/13-24mo)

Shaded = Out Of Service Violation									
Violation Group			Brakes Out of Adjustment	Brakes All Others	Tires	Brakes, All Others	Brakes, All Others	Brakes, All Others	Wheels, Studs, Clamps, Etc.
Violation Description	Total Time-weighted Points by VIN	% of Total Time-weighted Points by VIN	Clamp/Roto-Chamber type brake(s) out of adjustment	AIR BRAKE - CMV MANUFACTURED ON OR AFTER 10/20/1994 HAS AN AUTOMATIC AIRBRAKE ADJUSTMENT SYSTEM THAT FAILS TO COMPENSATE FOR WEAR.	Tire -flat and/or audible air leak	Brake Connections with Leaks Under Vehicle	Inadequate brakes for safe stopping	Brake system pressure loss	Inspection/repair and maintenance parts and accessories
Driver Resp			No	No	Yes	Yes	No	No	No
Total Time-weighted Points			12	12	8	4	4	4	2
% Total Time-Wt Pts			26.09	26.09	17.39	8.70	8.70	8.70	4.35
527SR5326PM028860	24	52.17	12 (1/0/0)	12 (1/0/0)					
1UYVS253XFM115206	10	21.74			8 (0/0/1)				2 (0/0/1)
1FUJHHDRXKLKH6437	8	17.39				4 (0/0/1)		4 (0/0/1)	
3AKJHHDR3JSJS7391	4	8.70					4 (0/0/1)		

COLOR CODED CRASH TABLE ToC

No crashes have been reported by the DOT on this Motor Carrier

INSPECTIONS WITH SHARED EQUIPMENT:

No Data



LEGEND
Vehicle Information
Inspection for DOT # being analyzed
Inspection for Different DOT #
Crash Information for specific VIN

INSPECTION DETAILS for ALL Inspections

PDF shows the first 100 Power Unit & Trailer VINs with most recent inspections using data from the last 4 years

POWER UNIT Inspections Section

VIN: 1FUJHHDRXKLKH6437		Unit: Truck Tractor		Year: 2019	Make: FREIGHTLINER		
DOT No: 3782808		Docket No: MC1354773		Name: LTR ROADLINES INC		Interstate: Yes	
Date	Unit License	Unit Lic State	Violation Unit	Violation Description	Severity	OOS	Citation
02/12/2025	YP95216	CA	D	392.2SLLS3 - State/Local Laws - Speeding 11-14 miles per hour over the speed limit	7	No	
12/15/2024	YP95216	CA	D	395.3A2HOSPDIT - HOS (PROPERTY) - DRIVER DRIVING BEYOND THE 14 HOUR AFTER COMING ON DUTY FOLLOWING 10 CONSECUTIVE HOURS OFF DUTY AT THE TIME OF INSPECTION. TIME:	7	Yes	
12/15/2024	YP95216	CA	D	395.8EHOSPD - HOS (PROPERTY) - NO DRIVER MAY MAKE A FALSE REPORT IN CONNECTION WITH A DUTY STATUS. EXPLAIN:	7	Yes	
06/03/2024	YP95216	CA	-	-	-	-	-
11/24/2023	YP95216	CA	D	392.2FC - Following too close	5	No	9605754
11/01/2023	YP95216	CA	1	393.45DLUV - Brake Connections with Leaks Under Vehicle	4	No	
11/01/2023	YP95216	CA	1	395.26B - Motor carrier failed to ensure that the ELD automatically recorded the required data elements.	1	No	
11/01/2023	YP95216	CA	D	395.30B1 - Driver failed to certify the accuracy of the information gathered by the ELD	1	No	
11/01/2023	YP95216	CA	D	395.3A2PROP - Driving beyond 14 hour duty period (Property carrying vehicle)	7	Yes	
11/01/2023	YP95216	CA	D	395.3A3II - Requiring or permitting a property-carrying commercial motor vehicle driver to drive if more than 8 hours have passed since the end of the drivers last off-duty or sleeper-berth period of at least 30 minutes	7	No	
11/01/2023	YP95216	CA	D	395.3A3PROP - Driving beyond 11 hour driving limit in a 14 hour period. (Property Carrying Vehicle)	7	No	
11/01/2023	YP95216	CA	D	395.8E - False report of drivers record of duty status	7	No	
10/24/2023	YP95216	CA	1	396.3A1BL - Brake system pressure loss	4	No	
10/24/2023	YP95216	CA	D	395.26B - Motor carrier failed to ensure that the ELD automatically recorded the required data elements.	1	No	LD06189
10/24/2023	YP95216	CA	D	395.8E - False report of drivers record of duty status	7	No	
DOT No: 2729194		Docket No: MC924568		Name: NEAT TRANSPORT LLC		Interstate: Yes	
Date	Unit License	Unit Lic State	Violation Unit	Violation Description	Severity	OOS	Citation
09/19/2023	YP83024	CA	1	392.2IRP - IRP Apportioned Tag or Registration Violation	0	No	
09/19/2023	YP83024	CA	1	393.95F - No / insufficient warning devices	2	No	
09/19/2023	YP83024	CA	D	387.303B4 - No Copy Of Certificate Of Registration	0	No	
09/19/2023	YP83024	CA	D	392.2FT - State Or International Fuel Tax (Ifta) Violation	0	No	
DOT No: 920222		Docket No: MC397709		Name: LEONARD'S EXPRESS INC		Interstate: Yes	



Date	Unit License	Unit Lic State	Violation Unit	Violation Description	Severity	OOS	Citation
02/28/2020	71330PC	NY	-	-	-	-	-
12/04/2019	71330PC	NY	D	392.2SLEW2 - State/Local Laws - Excessive Weight-More Than 2501-5000 Lbs Over Gross Weight	0	No	19C0E79
10/28/2019	71330PC	NY	1	393.45B2 - Failing to secure brake hose/tubing against mechanical damage	4	No	
10/19/2019	71330PC	NY	1	393.75A3 - Tire -flat and/or audible air leak	8	Yes	
06/13/2019	71330PC	NY	1	392.2SLEW2 - State/Local Laws - Excessive Weight - 2501-5000 Lbs Over On An Axle/Axle Groups.	0	No	Y971385-0
06/13/2019	71330PC	NY	1	392.2SLEW2 - State/Local Laws - Excessive Weight-More Than 2501-5000 Lbs Over Gross Weight	0	No	Y971385-0
02/26/2019	71330PC	NY	-	-	-	-	-

VIN: 3AKJHHR3JSJS7391		Unit: Truck Tractor		Year: 2018	Make: FREIGHTLINER		
DOT No: 3782808		Docket No: MC1354773		Name: LTR ROADLINES INC		Interstate: Yes	
Date	Unit License	Unit Lic State	Violation Unit	Violation Description	Severity	OOS	Citation
11/24/2024	YP05772	CA	1	393.95A - No/discharged/unsecured fire extinguisher	2	No	
10/08/2024	YP05772	CA	-	-	-	-	-
06/03/2024	YP05772	CA	-	-	-	-	-
09/11/2023	YP05772	CA	1	393.47A - Inadequate brakes for safe stopping	4	No	
DOT No: 3417183		Docket No: MC1103605		Name: LAXHMI TRANSPORT INC		Interstate: Yes	
Date	Unit License	Unit Lic State	Violation Unit	Violation Description	Severity	OOS	Citation
10/26/2021	YP05772	CA	1	393.9 - Inoperative required lamps	2	No	
DOT No: 220141		Docket No: MC163035		Name: DICK LAVY TRUCKING INC		Interstate: Yes	
Date	Unit License	Unit Lic State	Violation Unit	Violation Description	Severity	OOS	Citation
04/15/2019	PWG4408	OH	-	-	-	-	-
06/20/2018	PWG4408	OH	D	392.2SLLS1 - State/Local Laws - Speeding 1-5 Miles Per Hour Over The Speed Limit	0	No	WARNING

VIN: 3AKJHHR8KSKM1808		Unit: Truck Tractor		Year: 2019	Make: FREIGHTLINER		
DOT No: 4196699		Docket No: MC1618231		Name: RD FREIGHTWAYS INC		Interstate: Yes	
Date	Unit License	Unit Lic State	Violation Unit	Violation Description	Severity	OOS	Citation
01/14/2025	ZP21533	CA	D	392.2SLEW2 - State/Local Laws - Excessive Weight - 2501-5000 Lbs Over On An Axle/Axle Groups.	0	No	079125000000 276
01/14/2025	ZP21533	CA	D	392.2SLEW3 - State/Local Laws - Excessive Weight - More Than 5000 Lbs Over On Allowable Gross Weight.	0	No	079125000000 276
07/14/2024	ZP21533	CA	D	395.8E - False report of drivers record of duty status	7	No	
DOT No: 3782808		Docket No: MC1354773		Name: LTR ROADLINES INC		Interstate: Yes	
Date	Unit License	Unit Lic State	Violation Unit	Violation Description	Severity	OOS	Citation
12/03/2023	YP95243	CA	D	395.30B1 - Driver failed to certify the accuracy of the information gathered by the ELD	1	No	
DOT No: 273897		Docket No: MC192518		Name: JOHN CHRISTNER TRUCKING LLC		Interstate: Yes	
Date	Unit License	Unit Lic State	Violation Unit	Violation Description	Severity	OOS	Citation
08/17/2021	3CK871	OK	D	392.2SLLS2 - State/Local Laws - Speeding 6-10 miles per hour over the speed limit	4	No	
07/13/2021	3CK871	OK	-	-	-	-	-
06/10/2019	3CK871	OK	-	-	-	-	-
01/18/2019	3CK871	OK	-	-	-	-	-

VIN: 1FUJHHRXLLKV7201		Unit: Truck Tractor		Year: 2020	Make: FREIGHTLINER		
Crash Report No.	DOT	Date	State	Fatalities	Injuries	Tow Away	Vehicles Involved
AZ0000007949	3918026	02/07/2024	AZ	0	0	Yes	2
DOT No: 1261319		Docket No: MC491062		Name: MDO INC		Interstate: Yes	
Date	Unit License	Unit Lic State	Violation Unit	Violation Description	Severity	OOS	Citation
02/12/2025	ZP38152	CA	-	-	-	-	-
01/11/2025	ZP38152	CA	-	-	-	-	-
11/27/2024	ZP38152	CA	-	-	-	-	-



DOT No: 3918026		Docket No: MC1448340		Name: RAM RAM ROADLINE INC		Interstate: Yes	
Date	Unit License	Unit Lic State	Violation Unit	Violation Description	Severity	OOS	Citation
07/13/2023	YP61680	CA	D	392.2SLLS2 - State/Local Laws - Speeding 6-10 miles per hour over the speed limit	4	No	
07/13/2023	YP61680	CA	D	395.8AELD - ELD - No record of duty status (ELD Required)	5	Yes	9537735
06/08/2023	YP61680	CA	D	390.3E - Prohibited from performing safety sensitive functions per 382.501(a) in the Drug and Alcohol Clearinghouse.	10	Yes	
06/08/2023	YP61680	CA	D	392.2C - Failure to obey traffic control device	5	No	079123000006 801
06/08/2023	YP61680	CA	D	395.8K2 - Driver failing to retain previous 7 days' logs	5	Yes	
DOT No: 3782808		Docket No: MC1354773		Name: LTR ROADLINES INC		Interstate: Yes	
Date	Unit License	Unit Lic State	Violation Unit	Violation Description	Severity	OOS	Citation
03/07/2023	YP61680	CA	1	392.2RG - State vehicle registration or License Plate violation	0	No	KR58857
03/07/2023	YP61680	CA	1	393.75C - Tire -other tread depth less than 2/32 of inch	8	No	
03/07/2023	YP61680	CA	D	392.2H - State/Local Hours-of-Service (HOS)	7	No	
DOT No: 507308		Docket No: MC260033		Name: HOLLAND ENTERPRISES LLC		Interstate: Yes	
Date	Unit License	Unit Lic State	Violation Unit	Violation Description	Severity	OOS	Citation
07/29/2019	22854P	ND	-	-	-	-	-

TRAILER Inspections Section

VIN: 1FUJHHDRXKLKH6437		Unit: Truck Tractor		Year: 2019		Make: FREIGHTLINER	
DOT No: 3782808		Docket No: MC1354773		Name: LTR ROADLINES INC		Interstate: Yes	
Date	Unit License	Unit Lic State	Violation Unit	Violation Description	Severity	OOS	Citation
02/12/2025	YP95216	CA	D	392.2SLLS3 - State/Local Laws - Speeding 11-14 miles per hour over the speed limit	7	No	
12/15/2024	YP95216	CA	D	395.3A2HOSPDIT - HOS (PROPERTY) - DRIVER DRIVING BEYOND THE 14 HOUR AFTER COMING ON DUTY FOLLOWING 10 CONSECUTIVE HOURS OFF DUTY AT THE TIME OF INSPECTION. TIME:	7	Yes	
12/15/2024	YP95216	CA	D	395.8EHOSPD - HOS (PROPERTY) - NO DRIVER MAY MAKE A FALSE REPORT IN CONNECTION WITH A DUTY STATUS. EXPLAIN:	7	Yes	
06/03/2024	YP95216	CA	-	-	-	-	-
11/24/2023	YP95216	CA	D	392.2FC - Following too close	5	No	9605754
11/01/2023	YP95216	CA	1	393.45DLUV - Brake Connections with Leaks Under Vehicle	4	No	
11/01/2023	YP95216	CA	1	395.26B - Motor carrier failed to ensure that the ELD automatically recorded the required data elements.	1	No	
11/01/2023	YP95216	CA	D	395.30B1 - Driver failed to certify the accuracy of the information gathered by the ELD	1	No	
11/01/2023	YP95216	CA	D	395.3A2PROP - Driving beyond 14 hour duty period (Property carrying vehicle)	7	Yes	
11/01/2023	YP95216	CA	D	395.3A3II - Requiring or permitting a property-carrying commercial motor vehicle driver to drive if more than 8 hours have passed since the end of the drivers last off-duty or sleeper-berth period of at least 30 minutes	7	No	
11/01/2023	YP95216	CA	D	395.3A3PROP - Driving beyond 11 hour driving limit in a 14 hour period. (Property Carrying Vehicle)	7	No	
11/01/2023	YP95216	CA	D	395.8E - False report of drivers record of duty status	7	No	
10/24/2023	YP95216	CA	1	396.3A1BL - Brake system pressure loss	4	No	
10/24/2023	YP95216	CA	D	395.26B - Motor carrier failed to ensure that the ELD automatically recorded the required data elements.	1	No	LD06189
10/24/2023	YP95216	CA	D	395.8E - False report of drivers record of duty status	7	No	
DOT No: 2729194		Docket No: MC924568		Name: NEAT TRANSPORT LLC		Interstate: Yes	



Date	Unit License	Unit Lic State	Violation Unit	Violation Description	Severity	OOS	Citation
09/19/2023	YP83024	CA	1	392.2IRP - IRP Apportioned Tag or Registration Violation	0	No	
09/19/2023	YP83024	CA	1	393.95F - No / insufficient warning devices	2	No	
09/19/2023	YP83024	CA	D	387.303B4 - No Copy Of Certificate Of Registration	0	No	
09/19/2023	YP83024	CA	D	392.2FT - State Or International Fuel Tax (Ifta) Violation	0	No	
DOT No: 920222		Docket No: MC397709		Name: LEONARD'S EXPRESS INC		Interstate: Yes	
Date	Unit License	Unit Lic State	Violation Unit	Violation Description	Severity	OOS	Citation
02/28/2020	71330PC	NY	-	-	-	-	-
12/04/2019	71330PC	NY	D	392.2SLLEWG2 - State/Local Laws - Excessive Weight-More Than 2501-5000 Lbs Over Gross Weight	0	No	19C0E79
10/28/2019	71330PC	NY	1	393.45B2 - Failing to secure brake hose/tubing against mechanical damage	4	No	
10/19/2019	71330PC	NY	1	393.75A3 - Tire -flat and/or audible air leak	8	Yes	
06/13/2019	71330PC	NY	1	392.2SLLEWA2 - State/Local Laws - Excessive Weight - 2501-5000 Lbs Over On An Axle/Axle Groups.	0	No	Y971385-0
06/13/2019	71330PC	NY	1	392.2SLLEWG2 - State/Local Laws - Excessive Weight-More Than 2501-5000 Lbs Over Gross Weight	0	No	Y971385-0
02/26/2019	71330PC	NY	-	-	-	-	-

VIN: 3AKJHHDR3JSJS7391		Unit: Truck Tractor		Year: 2018	Make: FREIGHTLINER		
DOT No: 3782808		Docket No: MC1354773		Name: LTR ROADLINES INC		Interstate: Yes	
Date	Unit License	Unit Lic State	Violation Unit	Violation Description	Severity	OOS	Citation
11/24/2024	YP05772	CA	1	393.95A - No/discharged/unsecured fire extinguisher	2	No	
10/08/2024	YP05772	CA	-	-	-	-	-
06/03/2024	YP05772	CA	-	-	-	-	-
09/11/2023	YP05772	CA	1	393.47A - Inadequate brakes for safe stopping	4	No	
DOT No: 3417183		Docket No: MC1103605		Name: LAXHMI TRANSPORT INC		Interstate: Yes	
Date	Unit License	Unit Lic State	Violation Unit	Violation Description	Severity	OOS	Citation
10/26/2021	YP05772	CA	1	393.9 - Inoperative required lamps	2	No	
DOT No: 220141		Docket No: MC163035		Name: DICK LAVY TRUCKING INC		Interstate: Yes	
Date	Unit License	Unit Lic State	Violation Unit	Violation Description	Severity	OOS	Citation
04/15/2019	PWG4408	OH	-	-	-	-	-
06/20/2018	PWG4408	OH	D	392.2SLLS1 - State/Local Laws - Speeding 1-5 Miles Per Hour Over The Speed Limit	0	No	WARNING

VIN: 3AKJHHDR8KSKM1808		Unit: Truck Tractor		Year: 2019	Make: FREIGHTLINER		
DOT No: 4196699		Docket No: MC1618231		Name: RD FREIGHTWAYS INC		Interstate: Yes	
Date	Unit License	Unit Lic State	Violation Unit	Violation Description	Severity	OOS	Citation
01/14/2025	ZP21533	CA	D	392.2SLLEWA2 - State/Local Laws - Excessive Weight - 2501-5000 Lbs Over On An Axle/Axle Groups.	0	No	079125000000 276
01/14/2025	ZP21533	CA	D	392.2SLLEWG3 - State/Local Laws - Excessive Weight - More Than 5000 Lbs Over On Allowable Gross Weight.	0	No	079125000000 276
07/14/2024	ZP21533	CA	D	395.8E - False report of drivers record of duty status	7	No	
DOT No: 3782808		Docket No: MC1354773		Name: LTR ROADLINES INC		Interstate: Yes	
Date	Unit License	Unit Lic State	Violation Unit	Violation Description	Severity	OOS	Citation
12/03/2023	YP95243	CA	D	395.30B1 - Driver failed to certify the accuracy of the information gathered by the ELD	1	No	
DOT No: 273897		Docket No: MC192518		Name: JOHN CHRISTNER TRUCKING LLC		Interstate: Yes	
Date	Unit License	Unit Lic State	Violation Unit	Violation Description	Severity	OOS	Citation
08/17/2021	3CK871	OK	D	392.2SLLS2 - State/Local Laws - Speeding 6-10 miles per hour over the speed limit	4	No	
07/13/2021	3CK871	OK	-	-	-	-	-
06/10/2019	3CK871	OK	-	-	-	-	-
01/18/2019	3CK871	OK	-	-	-	-	-

VIN: 1FUJHHDRXLLKV7201		Unit: Truck Tractor		Year: 2020	Make: FREIGHTLINER		
-------------------------------	--	----------------------------	--	-------------------	---------------------------	--	--



Crash Report No.	DOT	Date	State	Fatalities	Injuries	Tow Away	Vehicles Involved	
AZ0000007949	3918026	02/07/2024	AZ	0	0	Yes	2	
DOT No: 1261319		Docket No: MC491062		Name: MDO INC		Interstate: Yes		
Date	Unit License	Unit Lic State	Violation Unit	Violation Description		Severity	OOS	Citation
02/12/2025	ZP38152	CA	-	-		-	-	-
01/11/2025	ZP38152	CA	-	-		-	-	-
11/27/2024	ZP38152	CA	-	-		-	-	-
DOT No: 3918026		Docket No: MC1448340		Name: RAM RAM ROADLINE INC		Interstate: Yes		
Date	Unit License	Unit Lic State	Violation Unit	Violation Description		Severity	OOS	Citation
07/13/2023	YP61680	CA	D	392.2SLLS2 - State/Local Laws - Speeding 6-10 miles per hour over the speed limit		4	No	
07/13/2023	YP61680	CA	D	395.8AELD - ELD - No record of duty status (ELD Required)		5	Yes	9537735
06/08/2023	YP61680	CA	D	390.3E - Prohibited from performing safety sensitive functions per 382.501(a) in the Drug and Alcohol Clearinghouse.		10	Yes	
06/08/2023	YP61680	CA	D	392.2C - Failure to obey traffic control device		5	No	079123000006801
06/08/2023	YP61680	CA	D	395.8K2 - Driver failing to retain previous 7 days' logs		5	Yes	
DOT No: 3782808		Docket No: MC1354773		Name: LTR ROADLINES INC		Interstate: Yes		
Date	Unit License	Unit Lic State	Violation Unit	Violation Description		Severity	OOS	Citation
03/07/2023	YP61680	CA	1	392.2RG - State vehicle registration or License Plate violation		0	No	KR58857
03/07/2023	YP61680	CA	1	393.75C - Tire -other tread depth less than 2/32 of inch		8	No	
03/07/2023	YP61680	CA	D	392.2H - State/Local Hours-of-Service (HOS)		7	No	
DOT No: 507308		Docket No: MC260033		Name: HOLLAND ENTERPRISES LLC		Interstate: Yes		
Date	Unit License	Unit Lic State	Violation Unit	Violation Description		Severity	OOS	Citation
07/29/2019	22854P	ND	-	-		-	-	-

Inspection Summary By Month (based on inspections from the last 4 years) ToC						
Year-Month	Number of Inspections	Number of Power Units	Total Violations	Total OOS Inspections	Total Severity Points	Number of Crashes
2025-02	1	1	1	0	7	0
2024-12	1	1	2	1	14	0
2024-11	1	1	1	0	2	0
2024-10	1	1	2	0	8	0
2024-06	2	2	0	0	0	0
2023-12	1	1	1	0	1	0
2023-11	2	2	9	1	39	0
2023-10	1	1	7	0	22	0
2023-09	1	1	1	0	4	0
2023-03	1	1	4	0	15	0
Note: The most recent month's counts may not include all the inspections for that month.						

VIN Inspection Violation Details ToC									
# of VINs: 7 # of Insp: 17 Severity Weight: 197 Avg. Weight/VIN: 11.6 (based on inspections in the last 4 years, showing top 50 VINs inspected most recently)									
VIN 1FUJHHRXKLLKH6437		# of Inspections: 5		Total Severity: 82		Percentage of Total: 41.62%		Avg. Weight Per Inspection: 16.4	
Inspection Date	Inspection ID	Inspection State	Location Description	Total Severity	# of Violations	Shipper Name	Inspection Level	Post Accident	Out of Service
02/12/2025	83879177	IN	CLOVERDALE IN	7	1	LATICRETE	3	No	No
BASIC		Unit Type		Severity		Description		Out of Service	
Unsafe Driving		Truck Tractor		7		392.2SLLS3:State/Local Laws - Speeding 11-14 miles per hour o		No	
Inspection Date	Inspection ID	Inspection State	Location Description	Total Severity	# of Violations	Shipper Name	Inspection Level	Post Accident	Out of Service
12/15/2024	83397435	LA	HAMMOND LA	14	2		3	No	Yes
BASIC		Unit Type		Severity		Description		Out of Service	
Hours-Of-Servce Compliance		Truck Tractor		7		395.3A2HOSPDIT:HOS (PROPERTY) - DRIVER DRIVING BEYOND THE 14 HOUR		Yes	



Hours-Of-Serivce Compliance		Truck Tractor		7		395.8EHOSPD:HOS (PROPERTY) - NO DRIVER MAY MAKE A FALSE REPORT		Yes	
Inspection Date	Inspection ID	Inspection State	Location Description	Total Severity	# of Violations	Shipper Name	Inspection Level	Post Accident	Out of Service
11/24/2023	80230697	NM	I40 W	5	2	PERDUE	2	No	No
BASIC		Unit Type		Severity		Description		Out of Service	
Unsafe Driving		Truck Tractor		5		392.2FC:Following too close		No	
		Truck Tractor		0		392.2RG:State vehicle registration or License Plate violat		No	
Inspection Date	Inspection ID	Inspection State	Location Description	Total Severity	# of Violations	Shipper Name	Inspection Level	Post Accident	Out of Service
11/01/2023	80057545	MA	H-RANDOLPH	34	7		1	No	Yes
BASIC		Unit Type		Severity		Description		Out of Service	
Hours-Of-Serivce Compliance		Truck Tractor		7		395.3A2PROP:Driving beyond 14 hour duty period (Property carry		Yes	
Hours-Of-Serivce Compliance		Truck Tractor		7		395.3A3II:Requiring or permitting a property-carrying commer		No	
Hours-Of-Serivce Compliance		Truck Tractor		7		395.3A3PROP:Driving beyond 11 hour driving limit in a 14 hour		No	
Hours-Of-Serivce Compliance		Truck Tractor		7		395.8E:False report of drivers record of duty status		No	
Vehicle Maintenance		Truck Tractor		4		393.45DLUV:Brake Connections with Leaks Under Vehicle		No	
Hours-Of-Serivce Compliance		Truck Tractor		1		395.26B:Motor carrier failed to ensure that the ELD automa		No	
Hours-Of-Serivce Compliance		Truck Tractor		1		395.30B1:Driver failed to certify the accuracy of the infor		No	
Inspection Date	Inspection ID	Inspection State	Location Description	Total Severity	# of Violations	Shipper Name	Inspection Level	Post Accident	Out of Service
10/24/2023	80132473	CA	MOUNTAIN PASS JPOE	22	6		1	No	No
BASIC		Unit Type		Severity		Description		Out of Service	
Vehicle Maintenance		Truck Tractor		8		393.75A3:Tire -flat and/or audible air leak		No	
Hours-Of-Serivce Compliance		Truck Tractor		7		395.8E:False report of drivers record of duty status		No	
Vehicle Maintenance		Truck Tractor		4		396.3A1BL:Brake system pressure loss		No	
Vehicle Maintenance		Truck Tractor		2		396.3A1:Inspection/repair and maintenance parts and access		No	
Hours-Of-Serivce Compliance		Truck Tractor		1		395.26B:Motor carrier failed to ensure that the ELD automa		No	
		Truck Tractor		0		392.2RG:State vehicle registration or License Plate violat		No	
VIN 1UYVS253XFM115206		# of Inspections: 3		Total Severity: 70		Percentage of Total: 35.53%		Avg. Weight Per Inspection: 23.3	
Inspection Date	Inspection ID	Inspection State	Location Description	Total Severity	# of Violations	Shipper Name	Inspection Level	Post Accident	Out of Service
12/15/2024	83397435	LA	HAMMOND LA	14	2		3	No	Yes
BASIC		Unit Type		Severity		Description		Out of Service	
Hours-Of-Serivce Compliance		Semi Trailer		7		395.3A2HOSPDIT:HOS (PROPERTY) - DRIVER DRIVING BEYOND THE 14 HOUR		Yes	
Hours-Of-Serivce Compliance		Semi Trailer		7		395.8EHOSPD:HOS (PROPERTY) - NO DRIVER MAY MAKE A FALSE REPORT		Yes	
Inspection Date	Inspection ID	Inspection State	Location Description	Total Severity	# of Violations	Shipper Name	Inspection Level	Post Accident	Out of Service
11/01/2023	80057545	MA	H-RANDOLPH	34	7		1	No	Yes
BASIC		Unit Type		Severity		Description		Out of Service	
Hours-Of-Serivce Compliance		Semi Trailer		7		395.3A2PROP:Driving beyond 14 hour duty period (Property carry		Yes	
Hours-Of-Serivce Compliance		Semi Trailer		7		395.3A3II:Requiring or permitting a property-carrying commer		No	
Hours-Of-Serivce Compliance		Semi Trailer		7		395.3A3PROP:Driving beyond 11 hour driving limit in a 14 hour		No	
Hours-Of-Serivce Compliance		Semi Trailer		7		395.8E:False report of drivers record of duty status		No	
Vehicle Maintenance		Semi Trailer		4		393.45DLUV:Brake Connections with Leaks Under Vehicle		No	
Hours-Of-Serivce Compliance		Semi Trailer		1		395.26B:Motor carrier failed to ensure that the ELD automa		No	
Hours-Of-Serivce Compliance		Semi Trailer		1		395.30B1:Driver failed to certify the accuracy of the infor		No	
Inspection Date	Inspection ID	Inspection State	Location Description	Total Severity	# of Violations	Shipper Name	Inspection Level	Post Accident	Out of Service
10/24/2023	80132473	CA	MOUNTAIN PASS JPOE	22	5		1	No	No
BASIC		Unit Type		Severity		Description		Out of Service	
Vehicle Maintenance		Semi Trailer		8		393.75A3:Tire -flat and/or audible air leak		No	



Hours-Of-Servce Compliance		Semi Trailer		7		395.8E:False report of drivers record of duty status		No	
Vehicle Maintenance		Semi Trailer		4		396.3A1BL:Brake system pressure loss		No	
Vehicle Maintenance		Semi Trailer		2		396.3A1:Inspection/repair and maintenance parts and access		No	
Hours-Of-Servce Compliance		Semi Trailer		1		395.26B:Motor carrier failed to ensure that the ELD automa		No	
VIN 3AKJHHDR3JSJS7391		# of Inspections: 3		Total Severity: 14		Percentage of Total: 7.11%		Avg. Weight Per Inspection: 4.7	
Inspection Date	Inspection ID	Inspection State	Location Description	Total Severity	# of Violations	Shipper Name	Inspection Level	Post Accident	Out of Service
11/24/2024	83997458	NM	ANTHONY PORT OF ENTRY	2	1	CREATIVE POLYMER	2	No	No
BASIC		Unit Type		Severity		Description		Out of Service	
Vehicle Maintenance		Truck Tractor		2		393.95A:No/discharged/unsecured fire extinguisher		No	
Inspection Date	Inspection ID	Inspection State	Location Description	Total Severity	# of Violations	Shipper Name	Inspection Level	Post Accident	Out of Service
10/08/2024	82905166	AZ	WINSLOW AZ	8	2	ARCADIA FARMS, LLC	1	No	No
BASIC		Unit Type		Severity		Description		Out of Service	
Vehicle Maintenance		Truck Tractor		4		393.47E:Clamp/Roto-Chamber type brake(s) out of adjustment		No	
Vehicle Maintenance		Truck Tractor		4		393.53B:Automatic brake adjuster CMV manufactured on or af		No	
Inspection Date	Inspection ID	Inspection State	Location Description	Total Severity	# of Violations	Shipper Name	Inspection Level	Post Accident	Out of Service
09/11/2023	79676128	ND	FARGO SCALE W OF I-29 ON I-94	4	1	YANKEE CANDLE COMPANY, INC	1	No	No
BASIC		Unit Type		Severity		Description		Out of Service	
Vehicle Maintenance		Truck Tractor		4		393.47A:Inadequate brakes for safe stopping		No	
VIN 527SR5326PM028860		# of Inspections: 3		Total Severity: 14		Percentage of Total: 7.11%		Avg. Weight Per Inspection: 4.7	
Inspection Date	Inspection ID	Inspection State	Location Description	Total Severity	# of Violations	Shipper Name	Inspection Level	Post Accident	Out of Service
11/24/2024	83997458	NM	ANTHONY PORT OF ENTRY	2	1	CREATIVE POLYMER	2	No	No
BASIC		Unit Type		Severity		Description		Out of Service	
Vehicle Maintenance		Semi Trailer		2		393.95A:No/discharged/unsecured fire extinguisher		No	
Inspection Date	Inspection ID	Inspection State	Location Description	Total Severity	# of Violations	Shipper Name	Inspection Level	Post Accident	Out of Service
10/08/2024	82905166	AZ	WINSLOW AZ	8	2	ARCADIA FARMS, LLC	1	No	No
BASIC		Unit Type		Severity		Description		Out of Service	
Vehicle Maintenance		Semi Trailer		4		393.47E:Clamp/Roto-Chamber type brake(s) out of adjustment		No	
Vehicle Maintenance		Semi Trailer		4		393.53B:Automatic brake adjuster CMV manufactured on or af		No	
Inspection Date	Inspection ID	Inspection State	Location Description	Total Severity	# of Violations	Shipper Name	Inspection Level	Post Accident	Out of Service
09/11/2023	79676128	ND	FARGO SCALE W OF I-29 ON I-94	4	1	YANKEE CANDLE COMPANY, INC	1	No	No
BASIC		Unit Type		Severity		Description		Out of Service	
Vehicle Maintenance		Semi Trailer		4		393.47A:Inadequate brakes for safe stopping		No	
VIN 1UYVS2537J2225408		# of Inspections: 1		Total Severity: 1		Percentage of Total: 0.51%		Avg. Weight Per Inspection: 1.0	
Inspection Date	Inspection ID	Inspection State	Location Description	Total Severity	# of Violations	Shipper Name	Inspection Level	Post Accident	Out of Service
12/03/2023	80298472	LA	ROADSIDE	1	1		3	No	No
BASIC		Unit Type		Severity		Description		Out of Service	
Hours-Of-Servce Compliance		Semi Trailer		1		395.30B1:Driver failed to certify the accuracy of the infor		No	
VIN 3AKJHHDR8KSKM1808		# of Inspections: 1		Total Severity: 1		Percentage of Total: 0.51%		Avg. Weight Per Inspection: 1.0	
Inspection Date	Inspection ID	Inspection State	Location Description	Total Severity	# of Violations	Shipper Name	Inspection Level	Post Accident	Out of Service
12/03/2023	80298472	LA	ROADSIDE	1	1		3	No	No
BASIC		Unit Type		Severity		Description		Out of Service	
Hours-Of-Servce Compliance		Truck Tractor		1		395.30B1:Driver failed to certify the accuracy of the infor		No	
VIN 1FUJHHDRXLLKV7201		# of Inspections: 1		Total Severity: 15		Percentage of Total: 7.61%		Avg. Weight Per Inspection: 15.0	
Inspection Date	Inspection ID	Inspection State	Location Description	Total Severity	# of Violations	Shipper Name	Inspection Level	Post Accident	Out of Service
03/07/2023	78057468	CA	SR-99 S/B S/O PLAINSBURG RD	15	3		3	No	No
BASIC		Unit Type		Severity		Description		Out of Service	
Vehicle Maintenance		Truck Tractor		8		393.75C:Tire -other tread depth less than 2/32 of inch		No	
Hours-Of-Servce Compliance		Truck Tractor		7		392.2H:State/Local Hours-of-Servce (HOS)		No	



	Truck Tractor	0	392.2RG:State vehicle registration or License Plate violat	No
--	---------------	---	--	----

Inspection History ToC							
Inspection Date	Report Number	Report State	Plate Number	Plate State	Type	Severity Weight	Time Weight
02/12/2025	8285000834	IN	YP95216	CA	Truck Tractor		3
1FUJHHDHXKLKH6437 - Power Unit - Unsafe Driving Violation: 392.2SLLS3State/Local Laws - Speeding 11-14 miles per hour over the speed limit						7	
12/15/2024	LAFWS00037	LA	YP95216	CA	Truck Tractor		3
1FUJHHDHXKLKH6437 - Power Unit - OOS Hours-Of-Service Violation: 395.3A2HOSPDITHOS (PROPERTY) - DRIVER DRIVING BEYOND THE 14 HOUR AFTER COMING ON DUTY FOLLOWING 10 CONSECUTIVE HOURS OFF DUTY AT THE TIME OF INSPECTION. TIME:						7	
1FUJHHDHXKLKH6437 - Power Unit - OOS Hours-Of-Service Violation: 395.8EHOSPDHOS (PROPERTY) - NO DRIVER MAY MAKE A FALSE REPORT IN CONNECTION WITH A DUTY STATUS. EXPLAIN:						7	
11/24/2024	0940O95CNM	NM	YP05772	CA	Truck Tractor		3
3AKJHHDHXJJSJS7391 - Power Unit - Vehicle Maintenance Violation: 393.95ANo/discharged/unsecured fire extinguisher						2	
10/08/2024	7581000062	AZ	YP05772	CA	Truck Tractor		3
3AKJHHDHXJJSJS7391 - Power Unit - Vehicle Maintenance Violation: 393.47EClamp/Roto-Chamber type brake(s) out of adjustment						4	
3AKJHHDHXJJSJS7391 - Power Unit - Vehicle Maintenance Violation: 393.53BAutomatic brake adjuster CMV manufactured on or after 10/20/1994 - air brake						4	
06/03/2024	NBCK001252	CA	YP05772	CA	Truck Tractor		2
06/03/2024	NBCK001253	CA	YP95216	CA	Truck Tractor		2
12/03/2023	LADY005561	LA	YP95243	CA	Truck Tractor		1
3AKJHHDHX8SKM1808 - Power Unit - Hours-Of-Service Violation: 395.30B1Driver failed to certify the accuracy of the information gathered by the ELD						1	
11/24/2023	4654N948XD	NM	YP95216	CA	Truck Tractor		1
1FUJHHDHXKLKH6437 - Power Unit - State/Local Laws Violation: 392.2RGState vehicle registration or License Plate violation						0	
1FUJHHDHXKLKH6437 - Power Unit - Unsafe Driving Violation: 392.2FCFollowing too close						5	
11/01/2023	DF00000437	MA	YP95216	CA	Truck Tractor		1
1FUJHHDHXKLKH6437 - Power Unit - Hours-Of-Service Violation: 395.26BMotor carrier failed to ensure that the ELD automatically recorded the required data elements.						1	
1FUJHHDHXKLKH6437 - Power Unit - Hours-Of-Service Violation: 395.30B1Driver failed to certify the accuracy of the information gathered by the ELD						1	
1FUJHHDHXKLKH6437 - Power Unit - OOS Hours-Of-Service Violation: 395.3A2PROPDiving beyond 14 hour duty period (Property carrying vehicle)						7	
1FUJHHDHXKLKH6437 - Power Unit - Hours-Of-Service Violation: 395.3A3IRequiring or permitting a property-carrying commercial motor vehicle driver to drive if more than 8 hours have passed since the end of the drivers last off-duty or sleeper-berth period of at least 30 minutes						7	
1FUJHHDHXKLKH6437 - Power Unit - Hours-Of-Service Violation: 395.3A3PROPDiving beyond 11 hour driving limit in a 14 hour period. (Property Carrying Vehicle)						7	
1FUJHHDHXKLKH6437 - Power Unit - Hours-Of-Service Violation: 395.8EFalse report of drivers record of duty status						7	
1FUJHHDHXKLKH6437 - Power Unit - Vehicle Maintenance Violation: 393.45DLUVBrake Connections with Leaks Under Vehicle						4	
10/24/2023	UDNN000315	CA	YP95216	CA	Truck Tractor		1
1FUJHHDHXKLKH6437 - Power Unit - Hours-Of-Service Violation: 395.26BMotor carrier failed to ensure that the ELD automatically recorded the required data elements.						1	
1FUJHHDHXKLKH6437 - Power Unit - Hours-Of-Service Violation: 395.8EFalse report of drivers record of duty status						7	
1FUJHHDHXKLKH6437 - Power Unit - State/Local Laws Violation: 392.2RGState vehicle registration or License Plate violation						0	
1FUJHHDHXKLKH6437 - Power Unit - Vehicle Maintenance Violation: 393.75A3Tire -flat and/or audible air leak						8	
1FUJHHDHXKLKH6437 - Power Unit - Vehicle Maintenance Violation: 396.3A1Inspection/repair and maintenance parts and accessories						2	
1FUJHHDHXKLKH6437 - Power Unit - Vehicle Maintenance Violation: 396.3A1BLBrake system pressure loss						4	
09/11/2023	TR09000970	ND	YP05772	CA	Truck Tractor		1
3AKJHHDHXJJSJS7391 - Power Unit - Vehicle Maintenance Violation: 393.47AInadequate brakes for safe stopping						4	
03/07/2023	UC5R001780	CA	YP61680	CA	Truck Tractor		1
1FUJHHDHXLLKV7201 - Power Unit - Hours-Of-Service Violation: 392.2HState/Local Hours-of-Service (HOS)						7	
1FUJHHDHXLLKV7201 - Power Unit - State/Local Laws Violation: 392.2RGState vehicle registration or License Plate violation						0	
1FUJHHDHXLLKV7201 - Power Unit - Vehicle Maintenance Violation: 393.75CTire -other tread depth less than 2/32 of inch						8	
Only the first 20 inspections are shown. See the live report for more data.							