



Table of Contents

1. Overview	2. BASIC Scores History
3. BASIC Measures	4. KPI: BASIC Measures by Cargo Group
5. Estimated ISS Score	6. Investigation Results
7. Penalties History	8. Acute Critical Violations
9. Red Flag Violation Details	10. DOT Registration Information
11. DOT MCS-150 History	12. Crash Summary
13. Inspection Summary	14. KPI: Inspection Viol OOS Rates by Cargo Group
15. FHWA Registration Information	16. FHWA Insurance Information
17. FHWA Authorities	18. Severe Violations
19. Violation Report	20. Violation Summary
21. Violation Enforcement Chronology	22. Inspection Violations & OOS Counts
23. Radius Of Operation	24. Inspection & Crash Locations
25. Cargo Hot Spots	26. Inspection Violations & OOS Chronology
27. Percent of Insp & Crash by State	28. VIN Insp Summary by State
29. Violations By Unit Type	30. Equipment Ownership
31. Equipment Details	32. Vehicle Age
33. States of Power Unit Registrations	34. Equipment Acquisitions
35. Driver Details	36. Shared VIN Summary
37. Shipper Table	38. Safety Summary
39. Safety Details	40. Crash Detail Color Coded
41. Inspections with Shared Equipment	42. Inspection Tabular Details
43. Inspection Summary By Month	44. VIN Inspection Violation Details
45. Inspection History	



Business Address

10345 ULTAR CT
STOCKTON, CA
95219

Contact Info

(209)-298-4226
GARY_KR2504@YMAIL.COM

FHWA Address

10345 ULTAR CT
STOCKTON,CA,95219
Phone:(209)-298-4226

Mailing Address

10345 ULTAR CT
STOCKTON, CA
95219

Overview ToC

Operating Status: NOT AUTHORIZED Intrastate operations. *Please Note: NOT AUTHORIZED does not apply to Private or 2 other companies viewed this DOT in the past two months
Crash/PU ratio: 20.0%
Clean Inspection ratio: 36.84%

Estimated BASIC Scores (as of 12/27/2024)

	Unsafe Driving	Hours of Service	Driver Fitness	Controlled Sub. and Alcohol	Vehicle Maintenance	HM Compliance	Crash
Relative Scores	95% ⬆	81% ⬇	0% ⬇	0% ○	28% ⬆	0% ○	0% ⬇
Alert Status	ALERT (9)	ALERT (4)	No	No	No	No	No



Estimated Inspection Selection System (ISS) Score: 96
Category: Inspect

BASIC Scores History - Unsafe Driving ToC

Alert - Above Threshold

Alert - Compliance Review Viol. in Past 12 Mo.

Within 10 pts of Threshold

Below Threshold

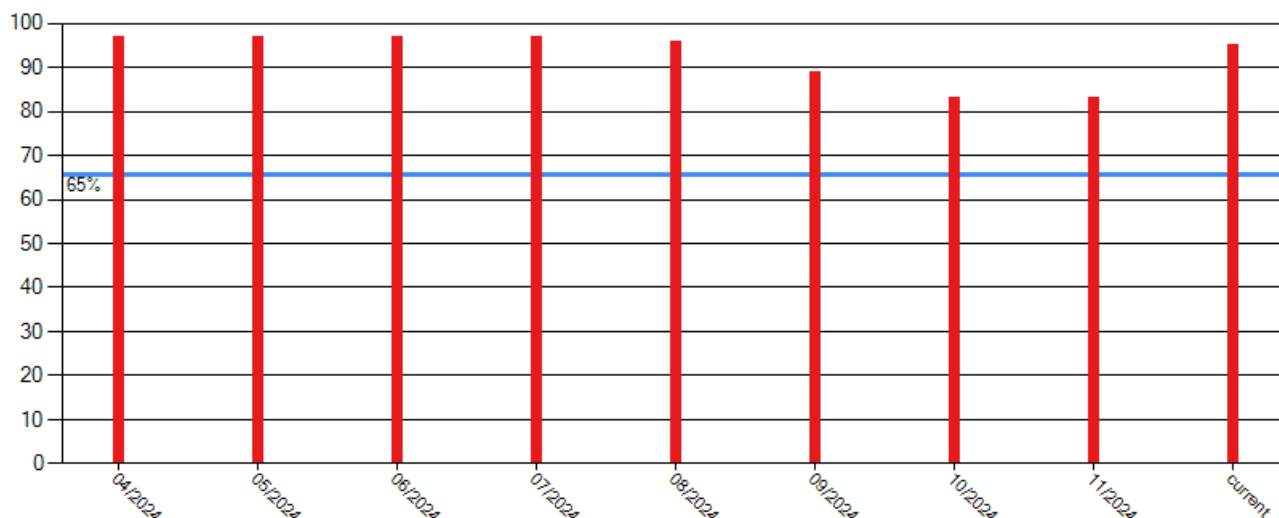



BASIC Scores History - Hours of Service [ToC](#)

Alert - Above Threshold

**Alert - Compliance Review
Viol. in Past 12 Mo.**

Within 10 pts of Threshold

Below Threshold

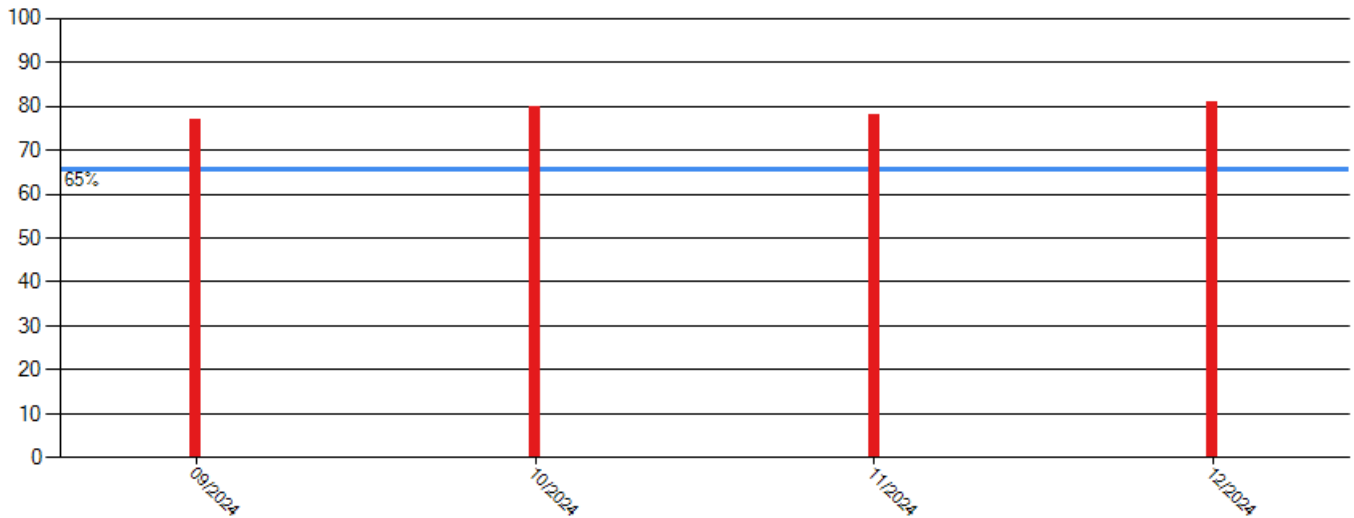

BASIC Scores History - Driver Fitness [ToC](#)

There are no Scores for this BASIC

BASIC Scores History - Controlled Substance [ToC](#)

There are no Scores for this BASIC



BASIC Scores History - Vehicle Maintenance ToC

Alert - Above Threshold

Alert - Compliance Review Viol. in Past 12 Mo.

Within 10 pts of Threshold

Below Threshold

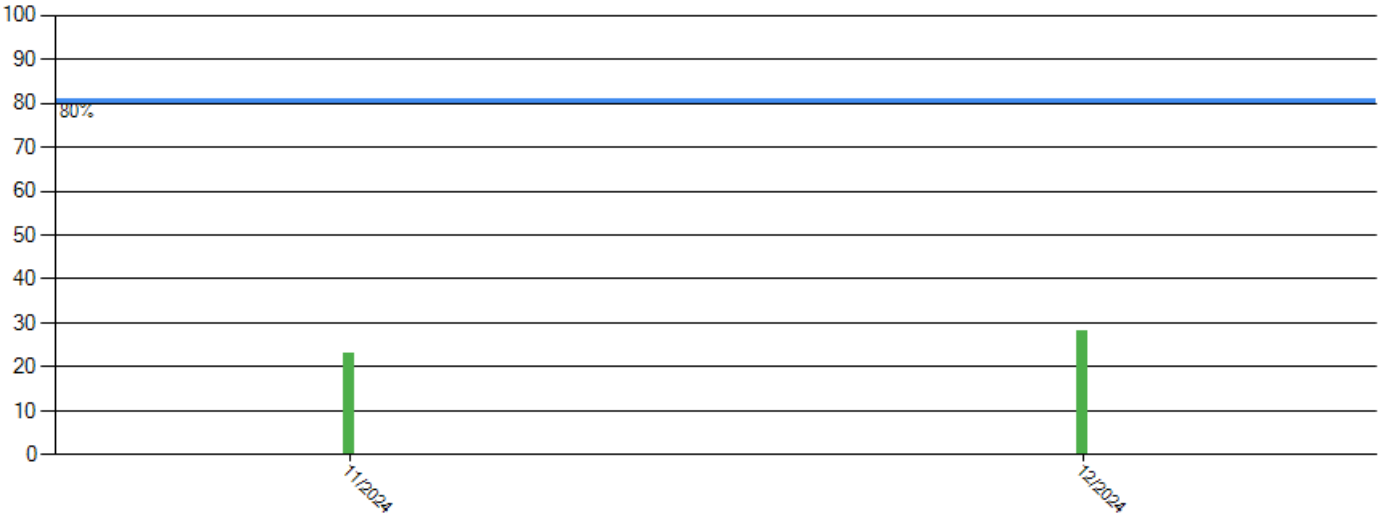

BASIC Scores History - Crash ToC

There are no Scores for this BASIC

BASIC Scores History - Hazmat ToC

There are no Scores for this BASIC



BASIC Measures: Violation Points per Inspection Trends ToC

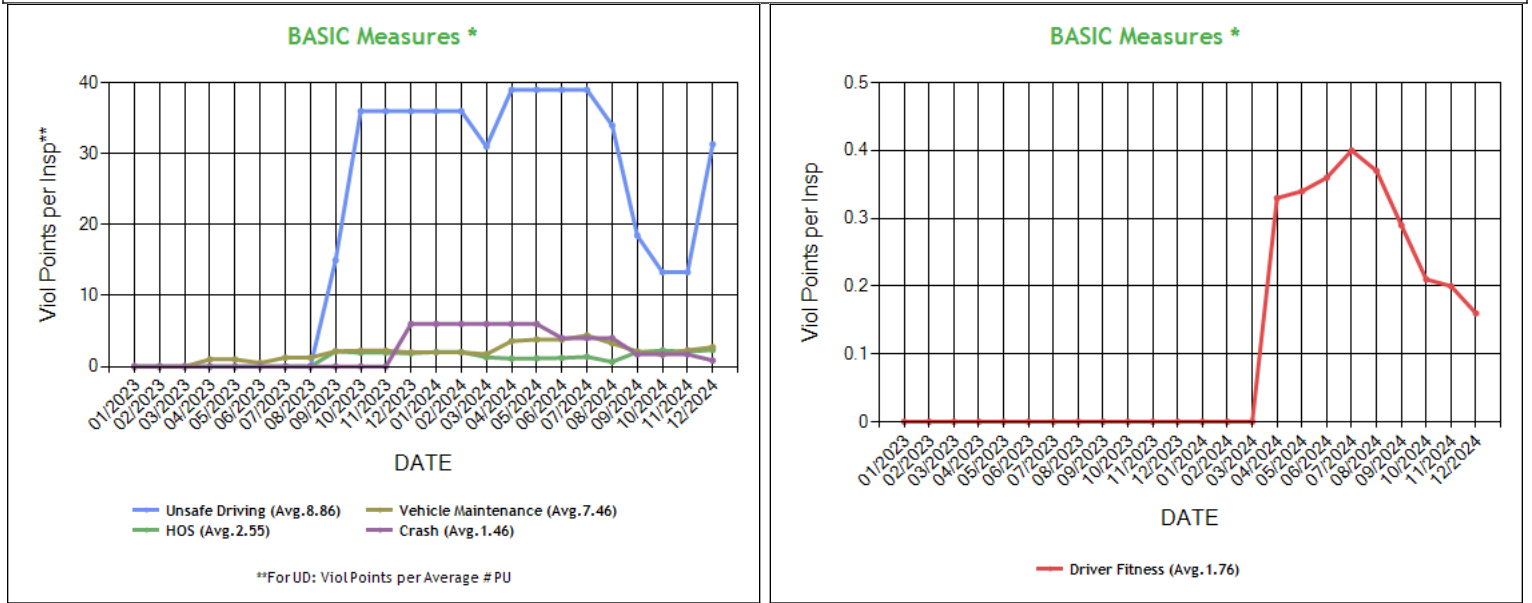

* BASIC Measures are the absolute SMS scores that are compared within each Safety Event Group to determine the BASIC Score percentiles. Averages based on fleets with 1-5 power units.



BASIC Measures * - Table ToC

UD-Unsafe Driving, HOS-Hours of Service, DF-Driver Fitness, CS-Controlled Substances, VM-Vehicle Maintenance

Date	UD Measure	UD AC	UD with Viol	HOS Measure	HOS AC	HOS with Viol	DF Measure	DF AC	DF with Viol	CS Measure	CS AC	CS with Viol	VM Measure	VM AC	VM with Viol
12/2024	31.33	N	6	2.33	N	5	0.16	N	1	0.00	N	0	2.73	N	7
11/2024	13.30	N	4	2.10	N	4	0.20	N	1	0.00	N	0	2.29	N	5
10/2024	13.30	N	4	2.25	N	4	0.21	N	1	0.00	N	0	1.68	N	4
09/2024	18.45	N	4	2.03	N	4	0.29	N	1	0.00	N	0	2.13	N	4
08/2024	34.00	N	3	0.66	N	2	0.37	N	1	0.00	N	0	3.26	N	4
07/2024	39.00	N	3	1.36	N	2	0.40	N	1	0.00	N	0	4.38	N	4
06/2024	39.00	N	3	1.20	N	2	0.36	N	1	0.00	N	0	3.81	N	4
05/2024	39.00	N	3	1.15	N	2	0.34	N	1	0.00	N	0	3.81	N	4
04/2024	39.00	N	3	1.11	N	2	0.33	N	1	0.00	N	0	3.58	N	4
03/2024	31.00	N	2	1.30	N	2	0.00	N	0	0.00	N	0	1.73	N	3
02/2024	36.00	N	2	2.04	N	2	0.00	N	0	0.00	N	0	2.00	N	3
01/2024	36.00	N	2	2.04	N	2	0.00	N	0	0.00	N	0	2.00	N	3
12/2023	36.00	N	2	1.87	N	2	0.00	N	0	0.00	N	0	2.00	N	3
11/2023	36.00	N	2	1.95	N	2	0.00	N	0	0.00	N	0	2.23	N	3
10/2023	36.00	N	2	1.95	N	2	0.00	N	0	0.00	N	0	2.23	N	3
09/2023	15.00	N	1	2.14	N	2	0.00	N	0	0.00	N	0	2.16	N	3
08/2023	0.00	N	0	0.00	N	0	0.00	N	0	0.00	N	0	1.25	N	2
07/2023	0.00	N	0	0.00	N	0	0.00	N	0	0.00	N	0	1.25	N	2
06/2023	0.00	N	0	0.00	N	0	0.00	N	0	0.00	N	0	0.50	N	1
05/2023	0.00	N	0	0.00	N	0	0.00	N	0	0.00	N	0	1.00	N	1
04/2023	0.00	N	0	0.00	N	0	0.00	N	0	0.00	N	0	1.00	N	1
03/2023	0.00	N	0	0.00	N	0	0.00	N	0	0.00	N	0	0.00	N	0
02/2023	0.00	N	0	0.00	N	0	0.00	N	0	0.00	N	0	0.00	N	0
01/2023	0.00	N	0	0.00	N	0	0.00	N	0	0.00	N	0	0.00	N	0
12/2022	0.00	N	0	0.00	N	0	0.00	N	0	0.00	N	0	0.00	N	0
11/2022	0.00	N	0	0.00	N	0	0.00	N	0	0.00	N	0	0.00	N	0
10/2022	0.00	N	0	0.00	N	0	0.00	N	0	0.00	N	0	0.00	N	0
09/2022	0.00	N	0	0.00	N	0	0.00	N	0	0.00	N	0	0.00	N	0
08/2022	0.00	N	0	0.00	N	0	0.00	N	0	0.00	N	0	0.00	N	0
07/2022	0.00	N	0	0.00	N	0	0.00	N	0	0.00	N	0	0.00	N	0
06/2022	0.00	N	0	0.00	N	0	0.00	N	0	0.00	N	0	0.00	N	0
05/2022	0.00	N	0	0.00	N	0	0.00	N	0	0.00	N	0	0.00	N	0
04/2022	0.00	N	0	0.00	N	0	0.00	N	0	0.00	N	0	0.00	N	0
03/2022	0.00	N	0	0.00	N	0	0.00	N	0	0.00	N	0	0.00	N	0
02/2022	0.00	N	0	0.00	N	0	0.00	N	0	0.00	N	0	0.00	N	0

* BASIC Measures are the absolute SMS scores that are compared within each Safety Event Group to determine the BASIC Score percentiles.

KPI: BASIC Measures by Fleet Size and Cargo Group ToC

Fleet Size: 1-5 PUs

Cargo Group (Companies)	Unsafe Driving		Hours of Service		Driver Fitness		Controlled Substance		Vehicle Maintenance		HM Compliance		Crash	
	Avg.	Comp. to Avg.	Avg.	Comp. to Avg.	Avg.	Comp. to Avg.	Avg.	Comp. to Avg.	Avg.	Comp. to Avg.	Avg.	Comp. to Avg.	Avg.	Comp. to Avg.
Bulk Goods (251965)	0.77	Worse	0.23	Worse	0.13	Worse	0.01	Better	1.72	Worse	0.01	Better	0.06	Worse
General Freight (487017)	0.79	Worse	0.23	Worse	0.20	Better	0.02	Better	1.90	Worse	0.01	Better	0.06	Worse
AVIATOR TRUCKING CO	31.33		2.33		0.16		0.00		2.73		0.00		0.85	

Estimated ISS Score: 96 Inspect ToC About the Inspection Selection System



Estimated ISS Score History - Table ToC

Date	Estimated ISS Score	Recommendation	Algorithm
12/27/2024	96	Inspect	Safety Algorithm
11/29/2024	88	Inspect	Safety Algorithm
10/25/2024	88	Inspect	Safety Algorithm
09/27/2024	94	Inspect	Safety Algorithm
08/30/2024	57	Optional Inspect	Safety Algorithm
07/26/2024	57	Optional Inspect	Safety Algorithm
06/28/2024	57	Optional Inspect	Safety Algorithm
05/31/2024	57	Optional Inspect	Safety Algorithm
04/26/2024	57	Optional Inspect	Safety Algorithm
03/29/2024	3	Pass	Safety Algorithm
02/23/2024	3	Pass	Safety Algorithm
01/26/2024	3	Pass	Safety Algorithm
12/29/2023	3	Pass	Safety Algorithm
11/24/2023	4	Pass	Safety Algorithm
10/27/2023	4	Pass	Safety Algorithm
09/29/2023	4	Pass	Safety Algorithm
08/25/2023	1	Pass	Safety Algorithm
07/28/2023	1	Pass	Safety Algorithm
06/30/2023	1	Pass	Safety Algorithm
05/26/2023	65	Optional Inspect	Insufficient Data Algorithm
04/28/2023	67	Optional Inspect	Insufficient Data Algorithm
03/31/2023	63	Optional Inspect	Insufficient Data Algorithm
02/24/2023	63	Optional Inspect	Insufficient Data Algorithm
01/27/2023	63	Optional Inspect	Insufficient Data Algorithm
12/30/2022	63	Optional Inspect	Insufficient Data Algorithm
11/25/2022	63	Optional Inspect	Insufficient Data Algorithm
10/28/2022	63	Optional Inspect	Insufficient Data Algorithm
09/30/2022	63	Optional Inspect	Insufficient Data Algorithm
08/26/2022	63	Optional Inspect	Insufficient Data Algorithm
07/29/2022	63	Optional Inspect	Insufficient Data Algorithm
06/24/2022	63	Optional Inspect	Insufficient Data Algorithm
05/27/2022	63	Optional Inspect	Insufficient Data Algorithm
04/29/2022	63	Optional Inspect	Insufficient Data Algorithm
03/25/2022	63	Optional Inspect	Insufficient Data Algorithm
02/25/2022	63	Optional Inspect	Insufficient Data Algorithm

Investigation Results ToC

No Investigations reported on FMCSA website

Penalties History ToC

There is a problem with the Penalties data on FMCSA website.

Acute Critical Violations (Based on Investigations as per CSA Methodology Appendix A) ToC

No Data

No red flag violations in the last 24 months



DOT Registration Information: The following information on this specific DOT # is from the Federal DOT (as of Operating Authority

DOT Registration: 02/07/2022		Total Power Units: 5		Total Trucks: 5		Total Trailers: 0		Total Passenger Vehicles: 0	
Status	Entity Type	Organization Type	Nation	Total Cars		Drivers / CDL Drivers			
A	C	-	US	0		9 / 9			
MCS-150 Date	Op Codes	Shipper Op Codes	Shipper HazMat Op Codes	Latest Review Type		Latest Review Document Number(Date)			
09/12/2024	A					()			
MCS-150 Mileage (Year)	Record Update Date	Transports Hazmats	DOT Census Date	Recordable Accident Rate		Preventable Accident Rate			
158,999 (2023)	09/12/2024	N	01/01/1900	12.5%		0%			
MCS-151 Mileage	Safety Rating (Date)	SEA Accident	SEA Driver	SEA Vehicle		SEA Management			
80000	None (None)	0%	0%	0%		0%			
Classification Codes		Cargo Carried (per MCS-150)							
Authorized-For-Hire		General Freight, Fresh Produce, Commodities Dry Bulk							

DOT MCS-150 History ToC			(as of 09/18/2024 DOT census)						
Census Date	MCS-150 Date	MCS-150 Mileage	VMТ Year	Power Units	Drivers	Trailers	Company Rep1	Company Rep2	Email
9/18/2024	9/12/2024	158999	2023	5	9	-	FNU GAURAV KUMAR		GARY_KR2504@YMAIL.COM
3/9/2023	3/8/2023	50000	2023	1	1	0	FNU GAURAV KUMAR		GARY_KR2504@YMAIL.COM
2/9/2022	2/7/2022	0		1	1	0	FNU GAURAV KUMAR		GARY_KR2504@YMAIL.COM

Crash Summary Chart ToCCrashes Summary - Chart (based on all available crash data)

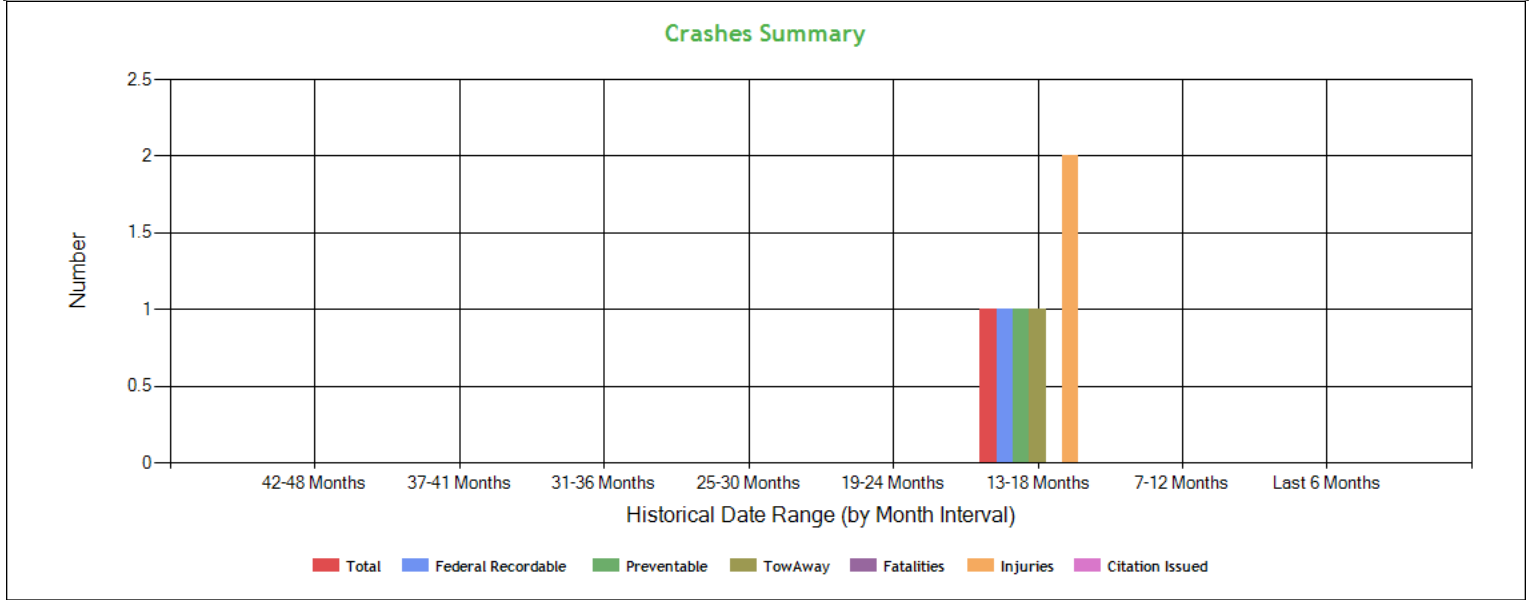



Crashes Summary - Table (based on all available crash data) ToC										
	TOTAL	Last 6 months	7-12 months	13-18 months	19-24 months	25-30 months	30-36 months	37-41 months	42-48 months	Over 49 months
Total Reportable	1	0	0	1	0	0	0	0	0	0
Fatalities	0	0	0	0	0	0	0	0	0	0
Injuries	2	0	0	2	0	0	0	0	0	0
Tow Away	1	0	0	1	0	0	0	0	0	0
With Citations	0	0	0	0	0	0	0	0	0	0
Federal Recordable	1	0	0	1	0	0	0	0	0	0
Preventable	1	0	0	1	0	0	0	0	0	0
Crash per Pwr Unit	-	0.0%	0.0%	20.0%	0.0%	0.0%	0.0%	0.0%	0.0%	-

Inspection Summary ToC			
The following inspection information is based on results for 24 months prior to: 01/27/2025. Please note that the total inspections number is not necessarily the total of the vehicle, driver and hazmat inspections, as one inspection may have included any combination of the below inspections.			
Overall	Vehicle	Driver	Hazmat
(Please note that the total inspections number is not necessarily the total of the vehicle, driver and hazmat inspections, as one inspection may have included any combination of the below inspections) Total Inspections: 19 Total Out of Service: 7 Out of Service: 36.84% National Average: 20.82% Difference: 16.02%	Total Inspections: 15 Total Out of Service: 4 Out of Service: 26.67% National Average: 24.68% Difference: 1.98%	Total Inspections: 19 Total Out of Service: 3 Out of Service: 15.79% National Average: 6.67% Difference: 9.12%	Total Inspections: 0 Total Out of Service: 0 Out of Service: 0.00% National Average: 2.97% Difference: -2.97%

KPI: Inspection Viol OOS Rates by Cargo Group ToC								
Cargo Group	OVERALL		VEHICLE		DRIVER		HAZMAT	
	Average	Compared to Average	Average	Compared to Average	Average	Compared to Average	Average	Compared to Average
Bulk Goods	24.23%	Worse	22.30%	Worse	9.12%	Worse	0.16%	Better
General Freight	28.74%	Worse	24.98%	Worse	12.59%	Worse	0.22%	Better
AVIATOR TRUCKING CO	36.84%		26.67%		15.79%		0%	

FHWA Registration Information: The following data on this Motor Carrier is from the Federal Hwy Administration (as of 1/28/2025)								
Docket Number	DOT Number	Company Name	DBA Name	Address	City	State	Country	ZIP Code
MC1378734	3815595	AVIATOR TRUCKING CO		10345 ULTAR CT	STOCKTON	CA	US	95219
Phone Number	Fax Number	Mail Address	Mail City	Mail State	Mail Contry	Mail ZIP Code	Mail Phone Number	Mail Fax Number
(209)-298-4226								
Date of Last Change	Freight	Passenger	Household Goods	Active Authority	Pending Authority	Revocation Pending Authority		
1/28/2025	Y	N	N	/	/	/		

Insurance Required (as of 01/28/2025) ToC			
Docket Number	Insurance Type	Insurance Required	Insurance on File
MC1378734	BIPD	\$750k	\$0k
MC1378734	Cargo	No	No
MC1378734	Bond	No	No



Active / Pending Insurance (as of 01/28/2025)

No Data

Insurance History (as of 01/28/2025)

Docket Number	Form	Type	Insurance Carrier	Policy/Surety	Coverage From	Coverage To	Effective Date From	Effective Date To
MC1378734	91X	BIPD/Primary	OBSIDIAN SPECIALTY INSURANCE COMPANY	ISF-CA-0000457-01	\$0k	\$750k	03/21/2024	01/20/2025 Cancelled
MC1378734	91X	BIPD/Primary	OBSIDIAN SPECIALTY INSURANCE COMPANY	ISF-CA-0000457-01	\$0k	\$750k	01/20/2024	04/23/2024 Cancelled
MC1378734	91X	BIPD/Primary	OBSIDIAN SPECIALTY INSURANCE COMPANY	ISF-CA-0000457-01	\$0k	\$750k	01/20/2024	03/21/2024 Replaced
MC1378734	91X	BIPD/Primary	SUTTON SPECIALTY INSURANCE CO	WHI01000001234-00	\$0k	\$750k	07/14/2023	01/20/2024 Cancelled
MC1378734	91X	BIPD/Primary	SUTTON SPECIALTY INSURANCE CO	WHI01000001234-00	\$0k	\$750k	01/20/2023	08/12/2023 Cancelled
MC1378734	91X	BIPD/Primary	SUTTON SPECIALTY INSURANCE CO	WHI01000001234-00	\$0k	\$750k	01/20/2023	07/14/2023 Replaced

FHWA Authorities (as of 01/28/2025) ToC

Docket#	L&I Name	Active Authority	Inactive Authority	Pending Authority	Revocation Pending Authority	Freight	Passenger	Household Goods
MC1378734	AVIATOR TRUCKING CO		Common /			Yes	No	No

Authority History (as of 01/28/2025)

Docket Number	Sub	Auth Type	Original Action	Disposition
MC1378734		COMMON	INVOLUNTARY REVOCATION 12/26/2023 12:00:00 AM	DISCONTINUED REVOCATION 1/23/2024 12:00:00 AM
MC1378734		COMMON	GRANTED 2/2/2023 12:00:00 AM	REVOKED 1/27/2025 12:00:00 AM



Severe Violations (i.e. those with ≥ 8 points) - Chart : 1 Violations 1 occurrences **ToC**

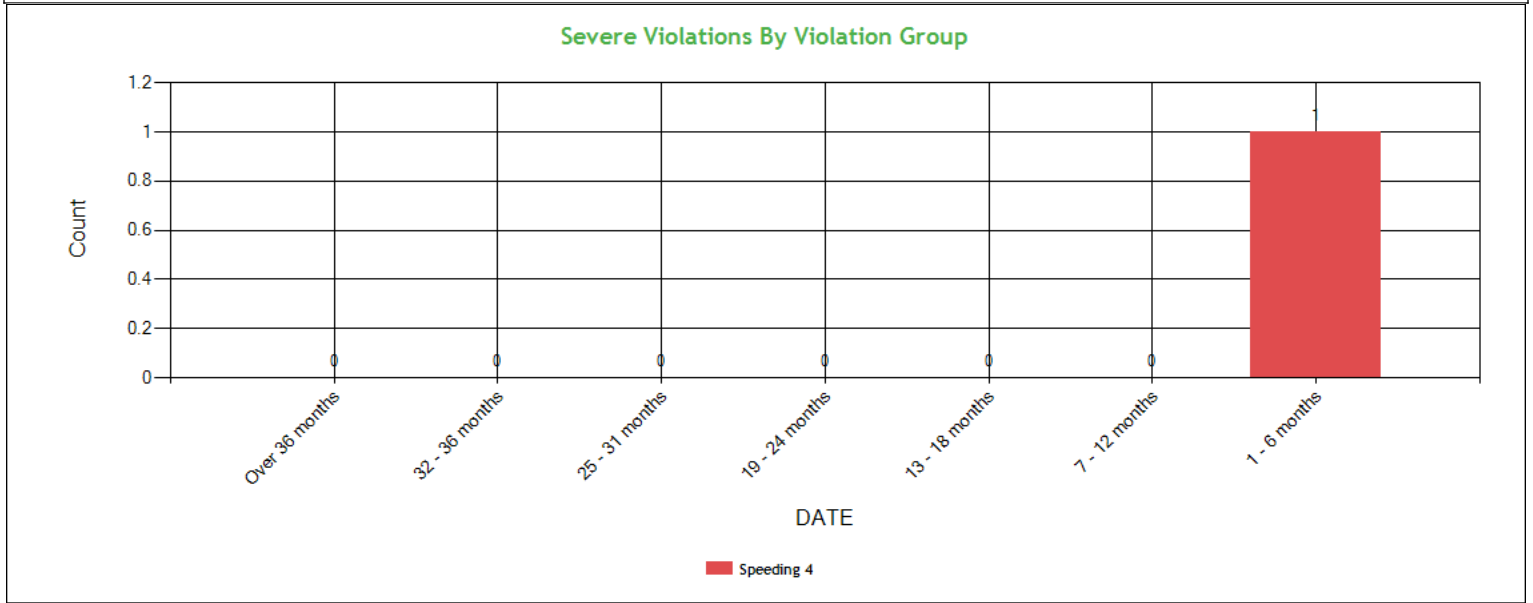

Severe Violations (i.e. those with ≥ 8 points) - Table : 1 Violations 1 occurrences **ToC**

Code	Description	Category	BASIC Weight	Total count	Last 6 month s	7-12 month s	13-18 month s	19-24 month s	25-31 month s	32-36 month s	Over 36 month s
392.2SLLS4	State/Local Laws - Speeding 15 or more miles per hour over the speed limit	Speeding 4	10	1	1	0	0	0	0	0	0



Violation Report ToC						
Inspection Date	Inspection State	BASIC	Violation Description	OOS	VIN	Severity Points
12/11/2024	NV	Vehicle Maintenance	393.11A1LSLMWR - LIGHTING - STOP LAMPS - BOTH MISSING WHEN REQUIRED TO BE ON.	Yes	1JJV532D3JL048334	6
12/11/2024	NV	Hours-Of-Service	395.32BELDDFR - HOS (ELD) - DRIVER FAILED TO REVIEW ANY UNASSIGNED DRIVING TIME WHEN PROMPTED BY THE ELD	No	4V4NC9EH5JN997988	5
12/11/2024	NV	Unsafe Driving	392.2SLLS4 - State/Local Laws - Speeding 15 or more miles per hour over the speed limit	No	4V4NC9EH5JN997988	10
12/11/2024	NV	Hours-Of-Service	395.30B1ELDDFR - HOS (ELD) - DRIVER FAILING TO REVIEW RECORDS AND CERTIFY THE ACCURACY OF THE INFORMATION.	No	4V4NC9EH5JN997988	1
12/11/2024	NV	Hours-Of-Service	395.24C2IIILDSDN - HOS (ELD) - Driver failing to manually input or verify shipping document number.	No	4V4NC9EH5JN997988	1
12/08/2024	NV	Unsafe Driving	392.2SLLS2 - State/Local Laws - Speeding 6-10 miles per hour over the speed limit	No	1FUJHHDRXNLMZ7089	4
12/08/2024	NV	Vehicle Maintenance	393.60D - Glazing permits less than 70 percent of light	No	1FUJHHDRXNLMZ7089	1
11/05/2024	CA	Vehicle Maintenance	393.11A1LSLM - LIGHTING - STOP LAMPS - ANY MISSING.	No	4V4NC9EH6PN612558	6
09/25/2024	CA	Hours-Of-Service	395.8E1 - Making, or permitting a driver to make, a false report regarding duty status (critical)	Yes	4V4NC9EH6PN612558	2
09/25/2024	CA	Unsafe Driving	392.2 - Operating a commercial motor vehicle not in accordance with the laws, ordinances, and regulations of the jurisdiction in which it is being operated - Unsafe Driving	No	4V4NC9EH6PN612558	0
09/25/2024	CA	Unsafe Driving	392.2 - Operating a commercial motor vehicle not in accordance with the laws, ordinances, and regulations of the jurisdiction in which it is being operated - Unsafe Driving	No	4V4NC9EH6PN612558	0
09/23/2024	OH	Unsafe Driving	392.2 - Operating a commercial motor vehicle not in accordance with the laws, ordinances, and regulations of the jurisdiction in which it is being operated - Unsafe Driving	No	1UYVS2533JU850120	0
09/06/2024	AR	Hours-Of-Service	395.8K2 - Driver failing to retain previous 7 days' logs	Yes	3AKJHHDR3NSNB1219	5
09/06/2024	AR	Vehicle Maintenance	390.21TC - Improper size/location/color of required CMV marking(s).	No	3AKJHHDR3NSNB1219	0
04/24/2024	NE	-	392.2RG - State vehicle registration or License Plate violation	No	1UYVS2532L2071418	0
04/24/2024	NE	Vehicle Maintenance	396.17C - Operating a CMV without proof of a periodic inspection	No	1XKYDP9X7PJ251381	4
04/24/2024	NE	Driver Fitness	383.51ANSOUT - Driving a CMV while CDL is suspended for a non-safety-related reason and outside the state of driver license issuance.	Yes	1XKYDP9X7PJ251381	1
04/24/2024	NE	-	392.2MI - Miscellaneous Traffic Law Violation	No	1XKYDP9X7PJ251381	0
03/31/2024	MT	Vehicle Maintenance	393.95A1 - EMERGENCY EQUIPMENT - FIRE EXTINGUISHERS - NO FIRE EXTINGUISHER PRESENT OR NOT PROPERLY RATED.	No	1XKYD49X2KJ221017	2
03/31/2024	MT	Vehicle Maintenance	393.53BB - AIR BRAKE - CMV MANUFACTURED ON OR AFTER 10/20/1994 HAS AN AUTOMATIC AIRBRAKE ADJUSTMENT SYSTEM THAT FAILS TO COMPENSATE FOR WEAR.	No	1XKYD49X2KJ221017	4

No filters were applied when generating this report, see the live report for more options.



Violation Summary ToC

BASIC	Violation Group	Code	Description	# of Violations	# of OOS Violations	Severity Points
Unsafe Driving	Speeding 4	392.2SLLS4	State/Local Laws - Speeding 15 or more miles per hour over the speed limit	1	0	10
Unsafe Driving	Speeding 3	392.2SLLS3	State/Local Laws - Speeding 11-14 miles per hour over the speed limit	1	0	7
Hours-Of-Service (HOS) Compliance	Hours	395.3A3II	Requiring or permitting a property-carrying commercial motor vehicle driver to drive if more than 8 hours have passed since the end of the drivers last off-duty or sleeper-berth period of at least 30 minutes	1	0	7
Hours-Of-Service (HOS) Compliance	False Log	395.8E	False report of drivers record of duty status	1	0	7
Vehicle Maintenance	Lighting	393.11A1LSLMWR	LIGHTING - STOP LAMPS - BOTH MISSING WHEN REQUIRED TO BE ON.	1	1	6
Vehicle Maintenance	Lighting	393.11A1LSLM	LIGHTING - STOP LAMPS - ANY MISSING.	1	0	6
Vehicle Maintenance	Lighting	393.9TS	Inoperative turn signal	1	1	6
Unsafe Driving	Dangerous Driving	392.2ML	Failure to Maintain Lane	1	0	5
Hours-Of-Service (HOS) Compliance	Incomplete/Wrong Log	395.32BELDDFR	HOS (ELD) - DRIVER FAILED TO REVIEW ANY UNASSIGNED DRIVING TIME WHEN PROMPTED BY THE ELD	1	0	5
Hours-Of-Service (HOS) Compliance	Incomplete/Wrong Log	395.8K2	Driver failing to retain previous 7 days' logs	1	1	5
Vehicle Maintenance	Brakes Out of Adjustment	393.47E	Clamp/Roto-Chamber type brake(s) out of adjustment	1	0	4
Vehicle Maintenance	Brakes All Others	393.53BB	AIR BRAKE - CMV MANUFACTURED ON OR AFTER 10/20/1994 HAS AN AUTOMATIC AIRBRAKE ADJUSTMENT SYSTEM THAT FAILS TO COMPENSATE FOR WEAR.	1	0	4
Vehicle Maintenance	Inspection Reports	396.17C	Operating a CMV without proof of a periodic inspection	1	0	4
Unsafe Driving	Speeding 2	392.2SLLS2	State/Local Laws - Speeding 6-10 miles per hour over the speed limit	1	0	4
Hours-Of-Service (HOS) Compliance	Others	395.8E1	Making, or permitting a driver to make, a false report regarding duty status (critical)	1	1	2
Vehicle Maintenance	Emergency Equipment	393.95A1	EMERGENCY EQUIPMENT - FIRE EXTINGUISHERS - NO FIRE EXTINGUISHER PRESENT OR NOT PROPERLY RATED.	1	0	2
Vehicle Maintenance	Clearance Identification Lamps/Other	393.9	Inoperative required lamps	1	1	2
Hours-Of-Service (HOS) Compliance	Other Log/Form & Manner	395.30B1ELDDFR	HOS (ELD) - DRIVER FAILING TO REVIEW RECORDS AND CERTIFY THE ACCURACY OF THE INFORMATION.	1	0	1
Vehicle Maintenance	Windshield/ Glass/ Markings	393.60EWS	Windshield - Obstructed	1	0	1
Hours-Of-Service (HOS) Compliance	Other Log/Form & Manner	395.24C2IIIELDSDN	HOS (ELD) - Driver failing to manually input or verify shipping document number.	1	0	1

No filters were applied when generating this report, see the live report for more options.



Violation Enforcement Chronology - Chart [ToC](#)

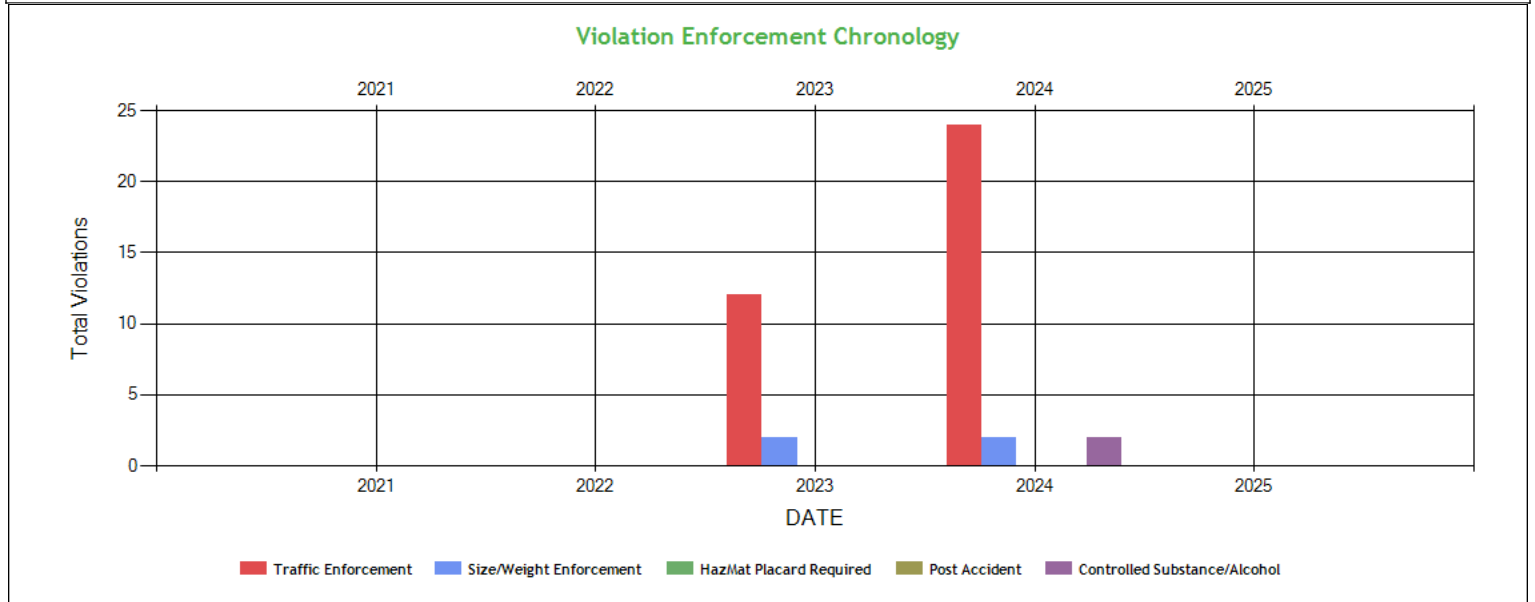

Violation Enforcement Chronology - Table [ToC](#)

	2021	2022	2023	2024	2025
Traffic Enforcement	0	0	12	24	0
Size/Weight Enforcement	0	0	2	2	0
HazMat Placard Required	0	0	0	0	0
Post Accident	0	0	0	0	0
Controlled Substance/Alcohol	0	0	0	2	0

Inspection Violations & OOS Counts - Chart [ToC](#)

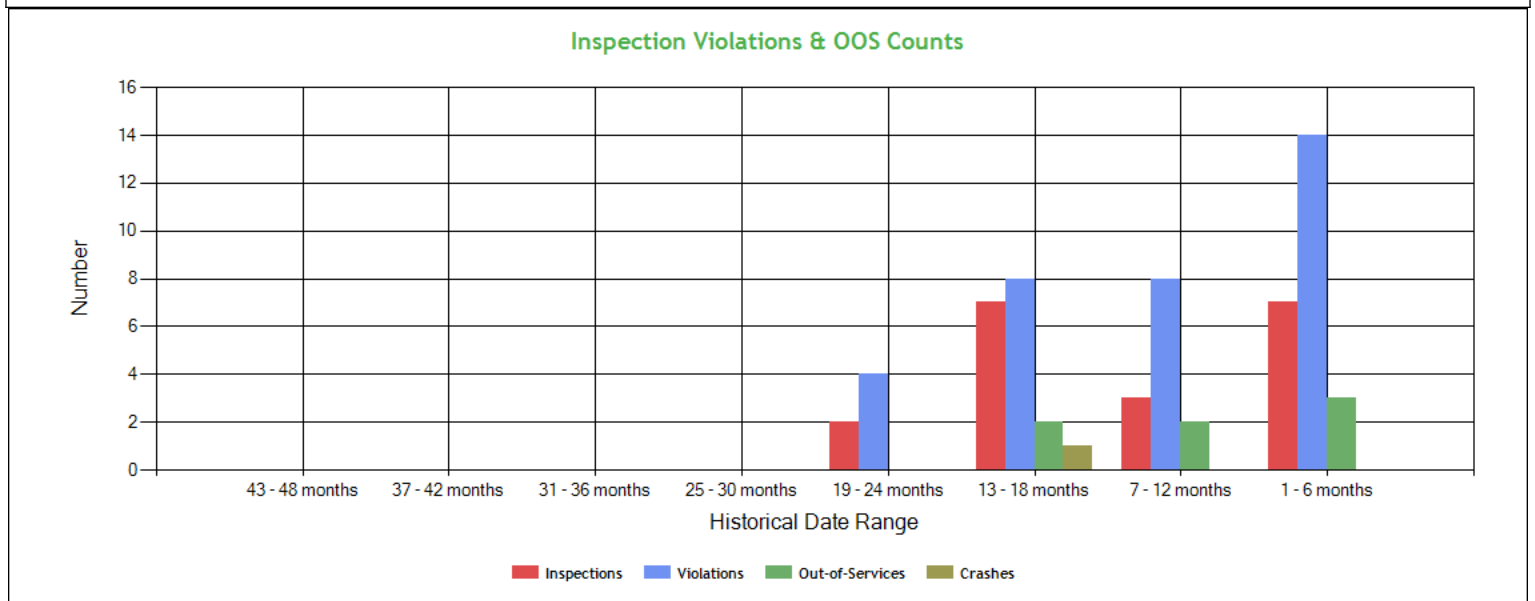



Inspection Violations & OOS Counts - Table [ToC](#)

Date Range	Inspections	Violations	Out-of-Services	Crashes
TOTAL	19	34	7	1
1 - 6 months	7	14	3	0
7 - 12 months	3	8	2	0
13 - 18 months	7	8	2	1
19 - 24 months	2	4	0	0
25 - 30 months	0	0	0	0
31 - 36 months	0	0	0	0
37 - 42 months	0	0	0	0
43 - 48 months	0	0	0	0

Radius of Operation (based on Inspections and Crashes during the past 3 years) [ToC](#)

	Total	Drive between 0 and 50 miles radius	Drive between 51 and 200 miles radius	Drive between 201 and 300 miles radius	Drive between 301 and 400 miles radius	Drive between 401 and 500 miles radius	Drive between 501 and 600 miles radius	Drive beyond 600 miles radius
Power Units (i.e. unique VINs)	7	0	1	2	0	0	0	4
Percent	100%	0%	14.29%	28.57%	0%	0%	0%	57.14%



Inspection & Crash Locations - Chart ToC

Inspection Locations Chronology

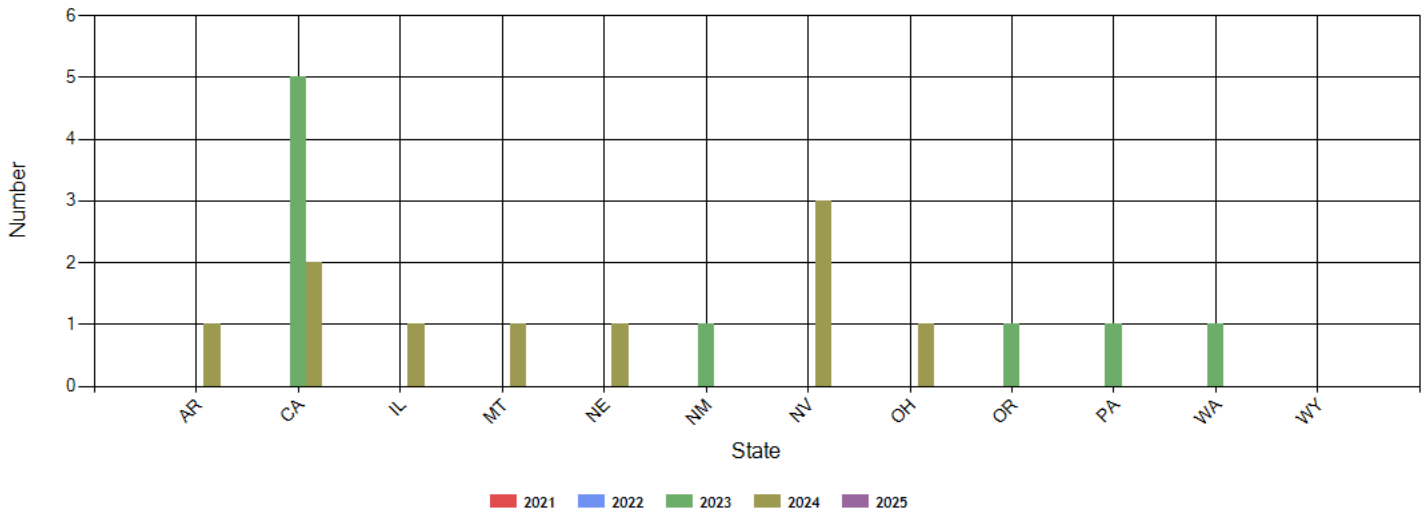

Crash Locations Chronology

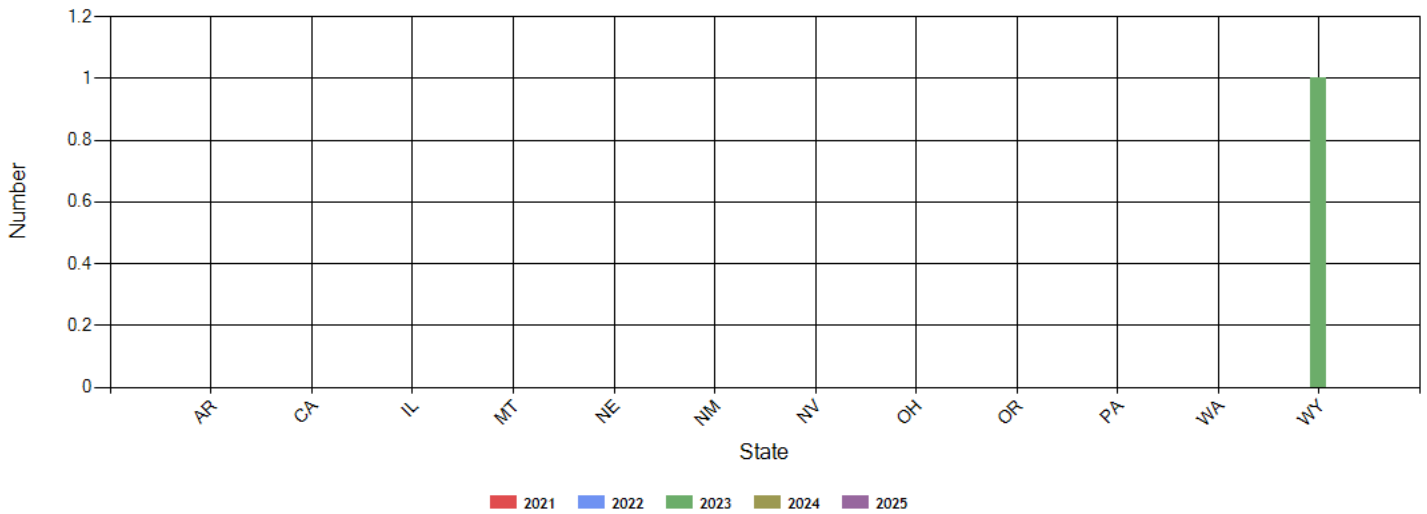



Inspection & Crash Locations - Table ToC

State	Inspections					Violations					Out-of-Services					Crashes				
	2021	2022	2023	2024	2025	2021	2022	2023	2024	2025	2021	2022	2023	2024	2025	2021	2022	2023	2024	2025
TOTAL	0	0	9	10	0	0	0	12	26	0	0	0	2	5	0	0	0	1	0	0
AR	0	0	0	1	0	0	0	0	2	0	0	0	0	1	0	0	0	0	0	0
CA	0	0	5	2	0	0	0	3	6	0	0	0	1	1	0	0	0	0	0	0
IL	0	0	0	1	0	0	0	0	0	0	0	0	0	0	0	0	0	0	0	0
MT	0	0	0	1	0	0	0	0	4	0	0	0	0	1	0	0	0	0	0	0
NE	0	0	0	1	0	0	0	0	4	0	0	0	0	1	0	0	0	0	0	0
NM	0	0	1	0	0	0	0	1	0	0	0	0	0	0	0	0	0	0	0	0
NV	0	0	0	3	0	0	0	0	9	0	0	0	0	1	0	0	0	0	0	0
OH	0	0	0	1	0	0	0	0	1	0	0	0	0	0	0	0	0	0	0	0
OR	0	0	1	0	0	0	0	2	0	0	0	0	0	0	0	0	0	0	0	0
PA	0	0	1	0	0	0	0	2	0	0	0	0	0	0	0	0	0	0	0	0
WA	0	0	1	0	0	0	0	4	0	0	0	0	1	0	0	0	0	0	0	0
WY	0	0	0	0	0	0	0	0	0	0	0	0	0	0	0	0	0	1	0	0

Hot Spot Summary ToC

Year	Month	Level 5	Level 5 %	Level 4	Level 4 %	Level 3	Level 3 %	Level 2	Level 2 %	Level 1	Level 1 %	Level 0	Level 0 %	Levels 1 - 5	Levels 1 - 5 %
2024	December (Partial)	0	0.00%	0	0.00%	0	0.00%	0	0.00%	0	0.00%	2	20.00%	0	0.00%
2024	November	1	10.00%	0	0.00%	0	0.00%	0	0.00%	0	0.00%	0	0.00%	1	10.00%
2024	September	1	10.00%	0	0.00%	1	10.00%	0	0.00%	1	10.00%	0	0.00%	3	30.00%
2024	August	0	0.00%	1	10.00%	0	0.00%	0	0.00%	0	0.00%	0	0.00%	1	10.00%
2024	April	0	0.00%	0	0.00%	0	0.00%	0	0.00%	0	0.00%	1	10.00%	0	0.00%
2024	March	0	0.00%	0	0.00%	0	0.00%	0	0.00%	0	0.00%	2	20.00%	0	0.00%
Totals		2	20.00%	1	10.00%	1	10.00%	0	0.00%	1	10.00%	5	50.00%	5	50.00%

Hot Spot Analysis

State	County	Level	Count	Percentage
CA	Kern	5	1	10.00%
CA	San Bernardino	5	1	10.00%
IL	Bureau	4	1	10.00%
OH	Cuyahoga	3	1	10.00%
AR	Crawford	1	1	10.00%

Report generated using the last 12 full months of inspection data



Inspection Violation % OOS Chronology - Chart ToC

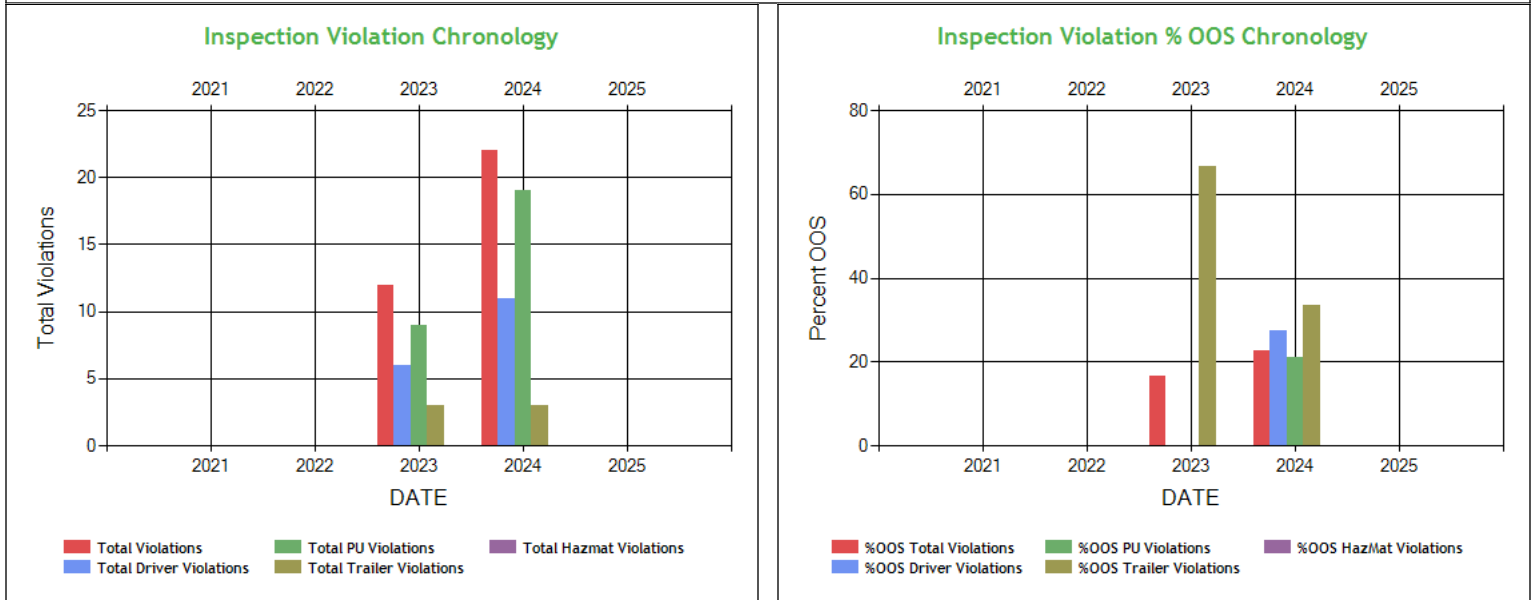

Inspection Violation % OOS Chronology - Table ToC

	2021	2022	2023	2024	2025
Total Violations	0	0	12	22	0
Total Out Of Services	0	0	2	5	0
%OOS Total Violations	0	0	16.67	22.73	0
Total Driver Violations	0	0	6	11	0
Total Driver Out Of Services	0	0	0	3	0
%OOS Driver Violations	0	0	0	27.27	0
Total PU Violations	0	0	9	19	0
Total PU Out Of Services	0	0	0	4	0
%OOS PU Violations	0	0	0	21.05	0
Total Trailer Violations	0	0	3	3	0
Total Trailer Out Of Services	0	0	2	1	0
%OOS Trailer Violations	0	0	66.67	33.33	0
Total Hazmat Violations	0	0	0	0	0
Total Hazmat Out Of Services	0	0	0	0	0
%OOS HazMat Violations	0	0	0	0	0



Percent of Insp & Crash by State - Chart ToC

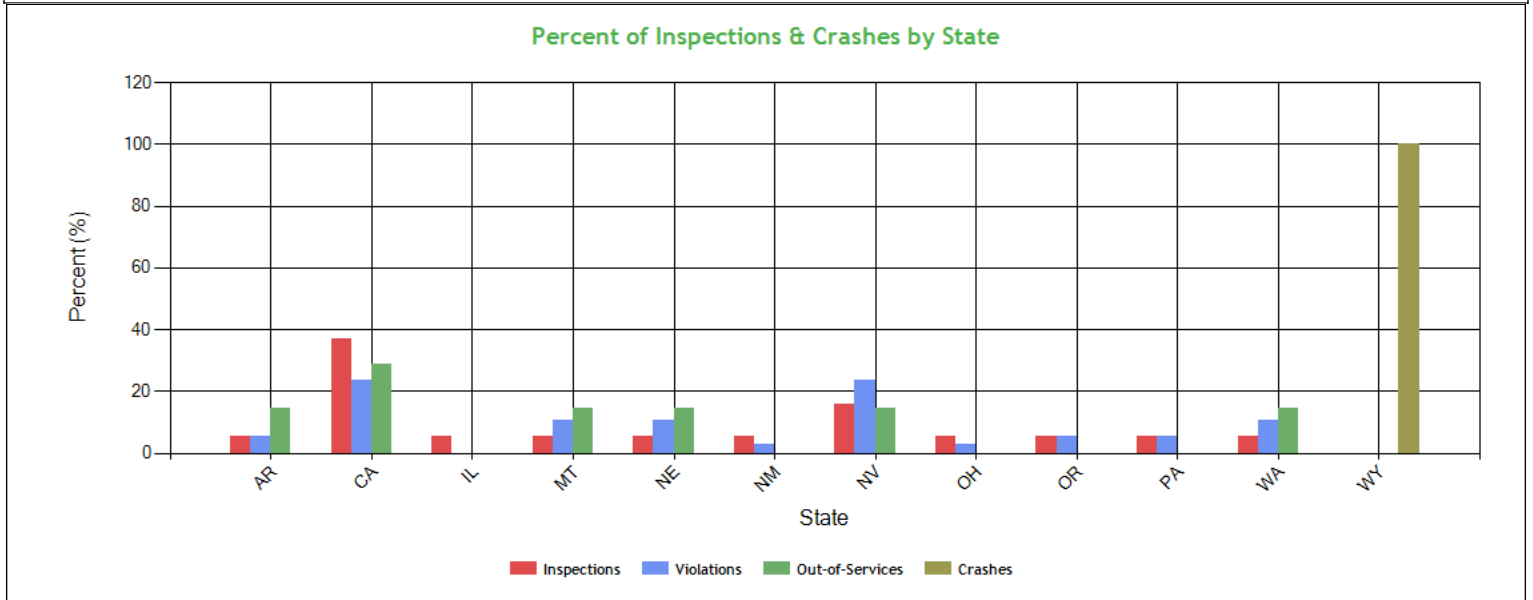

Percent of Insp & Crash by State - Table (based on Inspection data from the last 4 years) ToC

State	Inspections		Violations		Out-of-Services		Crashes	
	Total	Percent	Total	Percent	Total	Percent	Total	Percent
	19	100	38	100	7	100	1	100
AR	1	5.3	2	5.3	1	14.3	0	0
CA	7	36.8	9	23.7	2	28.6	0	0
IL	1	5.3	0	0	0	0	0	0
MT	1	5.3	4	10.5	1	14.3	0	0
NE	1	5.3	4	10.5	1	14.3	0	0
NM	1	5.3	1	2.6	0	0	0	0
NV	3	15.8	9	23.7	1	14.3	0	0
OH	1	5.3	1	2.6	0	0	0	0
OR	1	5.3	2	5.3	0	0	0	0
PA	1	5.3	2	5.3	0	0	0	0
WA	1	5.3	4	10.5	1	14.3	0	0
WY	0	0	0	0	0	0	1	100



VIN Insp Summary by State (based on inspection from the last 2 years) ToC

VIN	Insp	Viol Pts	Counts in each State																			
			CA		NV		IL		MT		NE		NM		OH		OR		PA		WA	
			Insp	Viol Pts	Insp	Viol Pts	Insp	Viol Pts	Insp	Viol Pts	Insp	Viol Pts	Insp	Viol Pts	Insp	Viol Pts	Insp	Viol Pts	Insp	Viol Pts	Insp	Viol Pts
TOTALS	81/390*	18/87**	7	11	3	28	1	0	1	10	1	5	1	7	1	0	1	1	1	0	1	25
1XKYDP9X7PJ251381	6	32	1	0	0	0	0	0	0	0	1	5	1	7	0	0	1	1	1	0	1	19
1XKYD49X2KJ221017	3	10	1	0	1	0	0	0	1	10	0	0	0	0	0	0	0	0	0	0	0	0
1FUJHHDRXNLMZ7089	2	5	0	0	1	5	1	0	0	0	0	0	0	0	0	0	0	0	0	0	0	0
1JJV532W35L962994	2	2	2	2	0	0	0	0	0	0	0	0	0	0	0	0	0	0	0	0	0	0
4V4NC9EH0NN296779	2	1	2	1	0	0	0	0	0	0	0	0	0	0	0	0	0	0	0	0	0	0
4V4NC9EH6PN612558	2	8	2	8	0	0	0	0	0	0	0	0	0	0	0	0	0	0	0	0	0	0
1GR1P0623PJ514850	1	0	0	0	1	0	0	0	0	0	0	0	0	0	0	0	0	0	0	0	0	0
1JJV532B3KL120116	1	0	0	0	0	0	1	0	0	0	0	0	0	0	0	0	0	0	0	0	0	0
1JJV532BXHL981902	1	0	1	0	0	0	0	0	0	0	0	0	0	0	0	0	0	0	0	0	0	0
1JJV532D0PL378926	1	0	0	0	0	0	0	0	0	0	0	0	0	0	0	0	0	0	1	0	0	0
1JJV532D3JL048334	1	6	0	0	1	6	0	0	0	0	0	0	0	0	0	0	0	0	0	0	0	0
1JJV532D4CL736832	1	6	0	0	0	0	0	0	0	0	0	0	0	0	0	0	0	0	0	0	1	6
1JJV532D6PL378798	1	0	1	0	0	0	0	0	0	0	0	0	0	0	0	0	0	0	0	0	0	0
1UYVS2532L2071418	1	0	0	0	0	0	0	0	0	0	1	0	0	0	0	0	0	0	0	0	0	0
1UYVS2533JU850120	1	0	0	0	0	0	0	0	0	0	0	0	0	0	1	0	0	0	0	0	0	0
3AKJHHDR3NSNB1219	1	5	0	0	0	0	0	0	0	0	0	0	0	0	0	0	0	0	0	0	0	0
4V4NC9EH5JN997988	1	17	0	0	1	17	0	0	0	0	0	0	0	0	0	0	0	0	0	0	0	0

*<Total number of inspections for these 17 VIN(s)>/<Total number of inspections for these 10 state(s)>

**<Total severity sum for these 17 VIN(s)>/<Total severity sum for these 10 state(s)>

Violations By Unit Type ToC

of Violations: 34 Total Severity: 92 based on inspections in the last 2 years

Violation Unit: Driver	# of Violations: 17	Total Severity: 61	% of Total: 66.3%
Viol. Group: Incomplete/Wrong Log	# of Violations: 2	Total Severity: 10	% of Total: 10.87%
Violation	Number of Occurrences	Viol. Severity	Total Severity
395.32BELDDFR:HOS (ELD) - DRIVER FAILED TO REVIEW ANY UNASSIGNED	1	5	5
395.8K2:Driver failing to retain previous 7 days' logs	1	5	5
Viol. Group: Speeding 4	# of Violations: 1	Total Severity: 10	% of Total: 10.87%
392.2SLLS4:State/Local Laws - Speeding 15 or more miles per h	1	10	10
Viol. Group: False Log	# of Violations: 1	Total Severity: 7	% of Total: 7.61%
395.8E:False report of drivers record of duty status	1	7	7
Viol. Group: Hours	# of Violations: 1	Total Severity: 7	% of Total: 7.61%
395.3A3II:Requiring or permitting a property-carrying commer	1	7	7
Viol. Group: Speeding 3	# of Violations: 1	Total Severity: 7	% of Total: 7.61%
392.2SLLS3:State/Local Laws - Speeding 11-14 miles per hour o	1	7	7
Viol. Group: Lighting	# of Violations: 1	Total Severity: 6	% of Total: 6.52%
393.11A1LSLM:LIGHTING - STOP LAMPS - ANY MISSING.	1	6	6
Viol. Group: Dangerous Driving	# of Violations: 1	Total Severity: 5	% of Total: 5.43%
392.2ML:Failure to Maintain Lane	1	5	5
Viol. Group: Speeding 2	# of Violations: 1	Total Severity: 4	% of Total: 4.35%
392.2SLLS2:State/Local Laws - Speeding 6-10 miles per hour ov	1	4	4
Viol. Group: Other Log/Form & Manner	# of Violations: 2	Total Severity: 2	% of Total: 2.17%
395.24C2IIILDSDN:HOS (ELD) - Driver failing to manually input or ve	1	1	1
395.30B1ELDDFR:HOS (ELD) - DRIVER FAILING TO REVIEW RECORDS AND C	1	1	1
Viol. Group: Others	# of Violations: 1	Total Severity: 2	% of Total: 2.17%
395.8E1:Making, or permitting a driver to make, a false re	1	2	2
Viol. Group: License-related: Low	# of Violations: 1	Total Severity: 1	% of Total: 1.09%
383.51ANSOUT:Driving a CMV while CDL is suspended for a non-saf	1	1	1
Viol. Group: Not used in SMS Calculation	# of Violations: 4	Total Severity: 0	% of Total: 0%
392.2:Operating a commercial motor vehicle not in accord	2	0	0
392.2MI:Miscellaneous Traffic Law Violation	2	0	0
Violation Unit: Power Unit	# of Violations: 11	Total Severity: 17	% of Total: 18.48%
Viol. Group: Inspection Reports	# of Violations: 1	Total Severity: 4	% of Total: 4.35%



Violation	Number of Occurrences	Viol. Severity	Total Severity
396.17C:Operating a CMV without proof of a periodic inspec	1	4	4
Viol. Group: Brakes All Others	# of Violations: 1	Total Severity: 4	% of Total: 4.35%
393.53BB:AIR BRAKE - CMV MANUFACTURED ON OR AFTER 10/20/199	1	4	4
Viol. Group: Brakes Out of Adjustment	# of Violations: 1	Total Severity: 4	% of Total: 4.35%
393.47E:Clamp/Roto-Chamber type brake(s) out of adjustment	1	4	4
Viol. Group: Windshield/ Glass/ Markings	# of Violations: 2	Total Severity: 2	% of Total: 2.17%
393.60D:Glazing permits less than 70 percent of light	1	1	1
393.60EWS:Windshield - Obstructed	1	1	1
Viol. Group: Emergency Equipment	# of Violations: 1	Total Severity: 2	% of Total: 2.17%
393.95A1:EMERGENCY EQUIPMENT - FIRE EXTINGUISHERS - NO FIRE	1	2	2
Viol. Group: None	# of Violations: 1	Total Severity: 1	% of Total: 1.09%
395.22H2:Driver failing to maintain ELD instruction sheet	1	1	1
Viol. Group: Not used in SMS Calculation	# of Violations: 2	Total Severity: 0	% of Total: 0%
396.3A1BOS:BRAKES OUT OF SERVICE: The number of defective bra	1	0	0
392.2AU:State Operating Authority Violation	1	0	0
Viol. Group: Markings - HM	# of Violations: 1	Total Severity: 0	% of Total: 0%
390.21TC:Improper size/location/color of required CMV marki	1	0	0
Viol. Group: Not used in SMS Calculation	# of Violations: 1	Total Severity: 0	% of Total: 0%
392.2:Operating a commercial motor vehicle not in accord	1	0	0
Violation Unit: Trailer	# of Violations: 6	Total Severity: 14	% of Total: 15.22%
Viol. Group: Lighting	# of Violations: 2	Total Severity: 12	% of Total: 13.04%
Violation	Number of Occurrences	Viol. Severity	Total Severity
393.11A1LSLMWR:LIGHTING - STOP LAMPS - BOTH MISSING WHEN REQUIRED	1	6	6
393.9TS:Inoperative turn signal	1	6	6
Viol. Group: Clearance Identification Lamps/Other	# of Violations: 1	Total Severity: 2	% of Total: 2.17%
393.9:Inoperative required lamps	1	2	2
Viol. Group: Not used in SMS Calculation	# of Violations: 3	Total Severity: 0	% of Total: 0%
392.2:Operating a commercial motor vehicle not in accord	2	0	0
392.2RG:State vehicle registration or License Plate violat	1	0	0

Equipment Ownership **ToC**Equipment Ownership (based on MCS-150 dated 9/12/2024)

	Trucks	Tractors	Trailers	Motor Coaches	Vans
Owned	0	5	0	0	0
Term Leased	0	0	0	0	0
Trip Leased	0	0	0	0	0
Total No.	0	5	0	0	0

Equipment Details Power Units **ToC**

VIN	Latest Insp Date	Year	Make	Model	Body Class	Body Type	Axles	Len	Fuel Type
4V4NC9EH5JN9 97988	12/11/2024	2018	VOLVO	VNL	Truck-Tractor	-	-	-	-
1FUJHHDRXNL MZ7089	12/08/2024	2022	FREIGHTLINER	Cascadia	Truck-Tractor	-	-	-	-
4V4NC9EH6PN 612558	11/05/2024	2023	VOLVO	-	Truck	-	-	-	Diesel
3AKJHHDR3NS NB1219	09/23/2024	2022	FREIGHTLINER	Cascadia	Truck-Tractor	-	-	-	-
1XKYDP9X7PJ2 51381	04/24/2024	2023	KENWORTH	T680	Truck-Tractor	-	-	-	-
1XKYD49X2KJ2 21017	03/31/2024	2019	KENWORTH	T680	Truck-Tractor	-	-	-	Diesel
4V4NC9EH0NN 296779	06/28/2023	2022	VOLVO	VNL	Truck-Tractor	-	-	-	-

Equipment Details Trailers

VIN	Latest Insp Date	Year	Make	Model	Body Class	Body Type	Axles	Len	Fuel Type
1JJV532D3JL04 8334	12/11/2024	2018	WABASH NATIONAL	Dry Van Duraplate	Trailer	Van Trailer	2	53	-



1JJV532B6KL120112	12/08/2024	2019	WABASH NATIONAL	Refrigerated Van	Trailer	Van Trailer	2	53	-
1UYVS253XHU891323	11/05/2024	2017	UTILITY	Utility Trailer Manufacturer	Trailer	Van Trailer	2	53	-
1UYVS2533JU850120	09/23/2024	2018	UTILITY	Utility Trailer Manufacturer	Trailer	Van Trailer	2	53	-
1JJV532B3KL120116	08/20/2024	2019	WABASH NATIONAL	Refrigerated Van	Trailer	Van Trailer	2	53	-
1UYVS2532L2071418	04/24/2024	2020	UTILITY	Utility Trailer Manufacturer	Trailer	Van Trailer	2	53	-
1GR1P0623PJ514850	03/31/2024	2023	GREAT DANE	Great Dane Trailers	Trailer	-	2	53	Not Applicable
1JJV532BXHL981902	11/11/2023	2017	WABASH NATIONAL	Refrigerated Van	Trailer	Van Trailer	2	53	-
5V8VC5323PT308468	10/17/2023	2023	VANGUARD	VANGUARD NATIONAL TRAILER CORPORATION (VNTC)	Trailer	Dry Freight	-	53	Not Applicable
1JJV532D4CL736832	08/23/2023	2012	WABASH NATIONAL	Dry Van Duraplate	Trailer	Van Trailer	2	53	-
1JJV532W35L962994	07/11/2023	2005	WABASH NATIONAL	Wabash National Corporation	Trailer	Van Trailer	2	53	-
1JJV532D6PL378798	06/28/2023	2023	WABASH NATIONAL	FRP Drop Frame	Trailer	Van Trailer	2	53	-
1JJV532D0PL378926	06/06/2023	2023	WABASH NATIONAL	FRP Drop Frame	Trailer	Van Trailer	2	53	-
1JJV532D1PL378594	03/31/2023	2023	WABASH NATIONAL	FRP Drop Frame	Trailer	Van Trailer	2	53	-

Vehicle Age ToC

Year	# Power Units	PU Percentage	# Trailers	Trailres Percentage
2023	2	28.57%	5	35.71%
2022	3	42.86%	0	0.00%
2020	0	0.00%	1	7.14%
2019	1	14.29%	2	14.29%
2018	1	14.29%	2	14.29%
2017	0	0.00%	2	14.29%
2012	0	0.00%	1	7.14%
2005	0	0.00%	1	7.14%

Based on 24 months of inspection data, see the live report for more options

States of Power Unit Registrations ToC

State	AR	CA	IL	MT	NE	NM	NV	OH	OR	PA	WA
Number of Power Units	1	4	1	1	1	1	3	1	1	1	1

Equipment Acquisitions - Table ToC

	Power Units inspected for 1st time in past 12 months	Power Units inspected for 1st time in past 24 months	Power Units inspected during entire date range	Trailers inspected for 1st time in past 12 months	Trailers inspected for 1st time in past 24 months	Trailers inspected during entire date range
Unique VINs	6	7	7	7	14	14
Unique License Plates	6	7	7	7	14	14
License Plate States	1	1	1	3	4	4



Driver Details ToC Driver Details (based on MCS-150 dated 9/12/2024)			
	Within 100 mi	Beyond 100 mi	TOTAL
# Drivers Interstate	0	9	1
# Drivers Intrastate	0	0	0
TOTAL	0	9	/
Avg. # Trip Lease Drivers/Mo: 0 # Drivers Grand Total: 9 # Drivers Commercially Licensed: 9			

Shared VIN Summary ToC
--

No Data

SHIPPERS DETAIL [ToC](#) based on Inspection results for the last 4 years

Shipper Name	Number of Inspections	Shipper Name	Number of Inspections
No Shipper listed	6	BASHA'S	1
BLAZER WILKINSON GEE, LLC	1	COCA COLA	1
CONAGRA	1	CONAGRA BRANDS	1
DARRIGO BROS	1	GOLDEN VALLEY IND	1
MASONITE CORPORATION	1	MVP	1
NEWPORT INGREDIANTS	1	SAMUEL ADAMS	1
SCRATCH & PECK	1	WITTSTROM HAY CO	1



Carrier Underwriting Report Safety Summary ToC

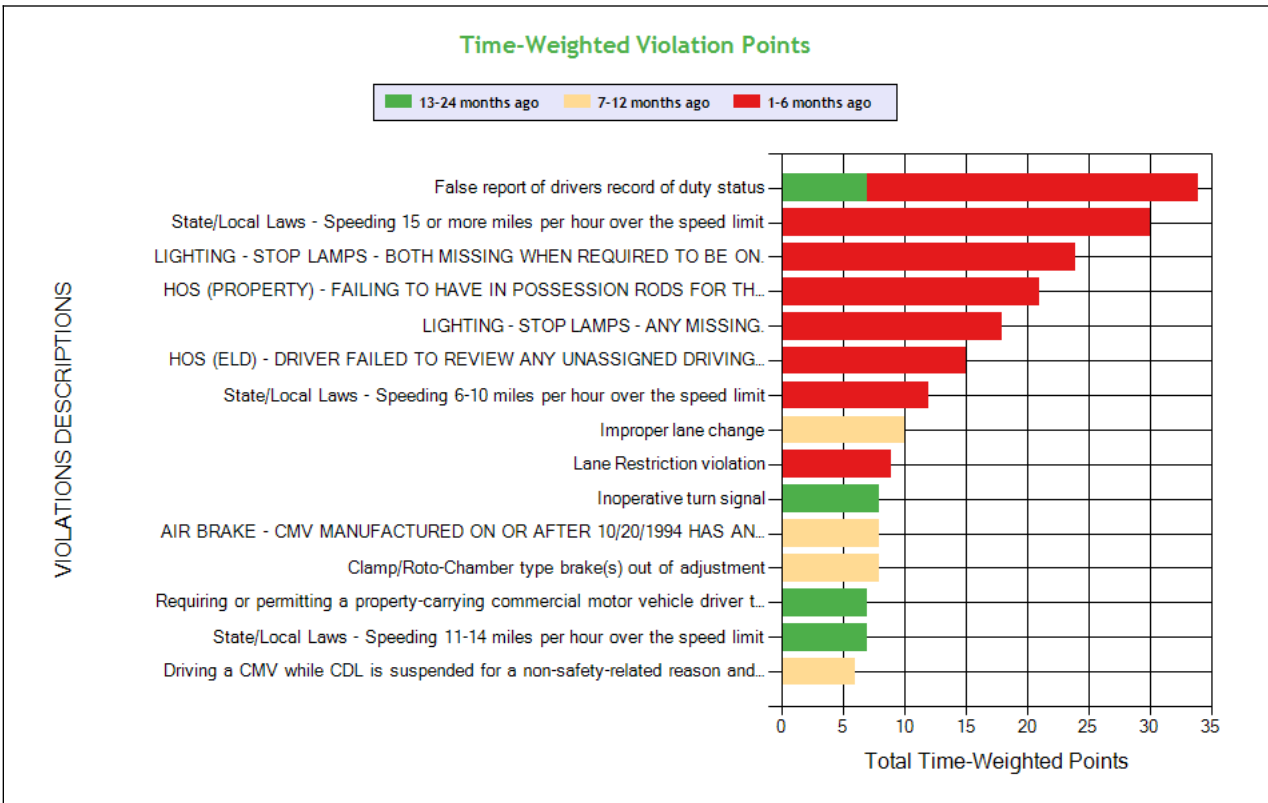
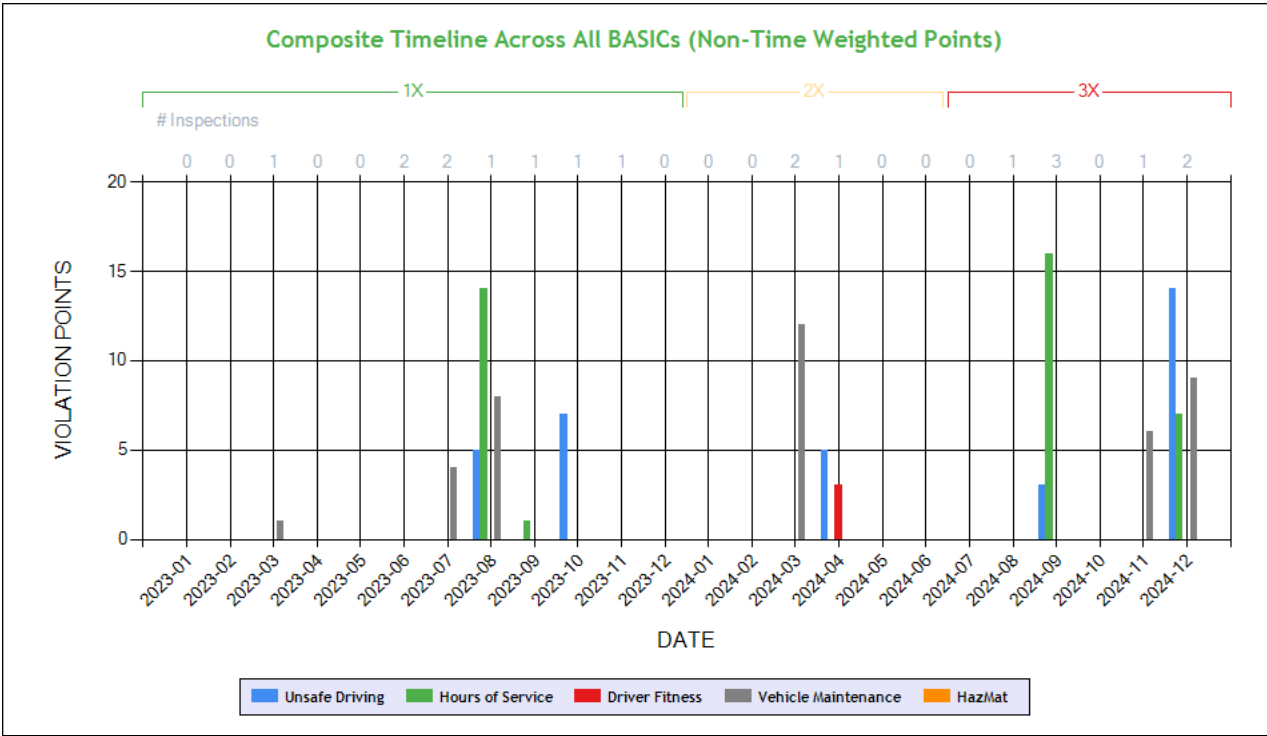

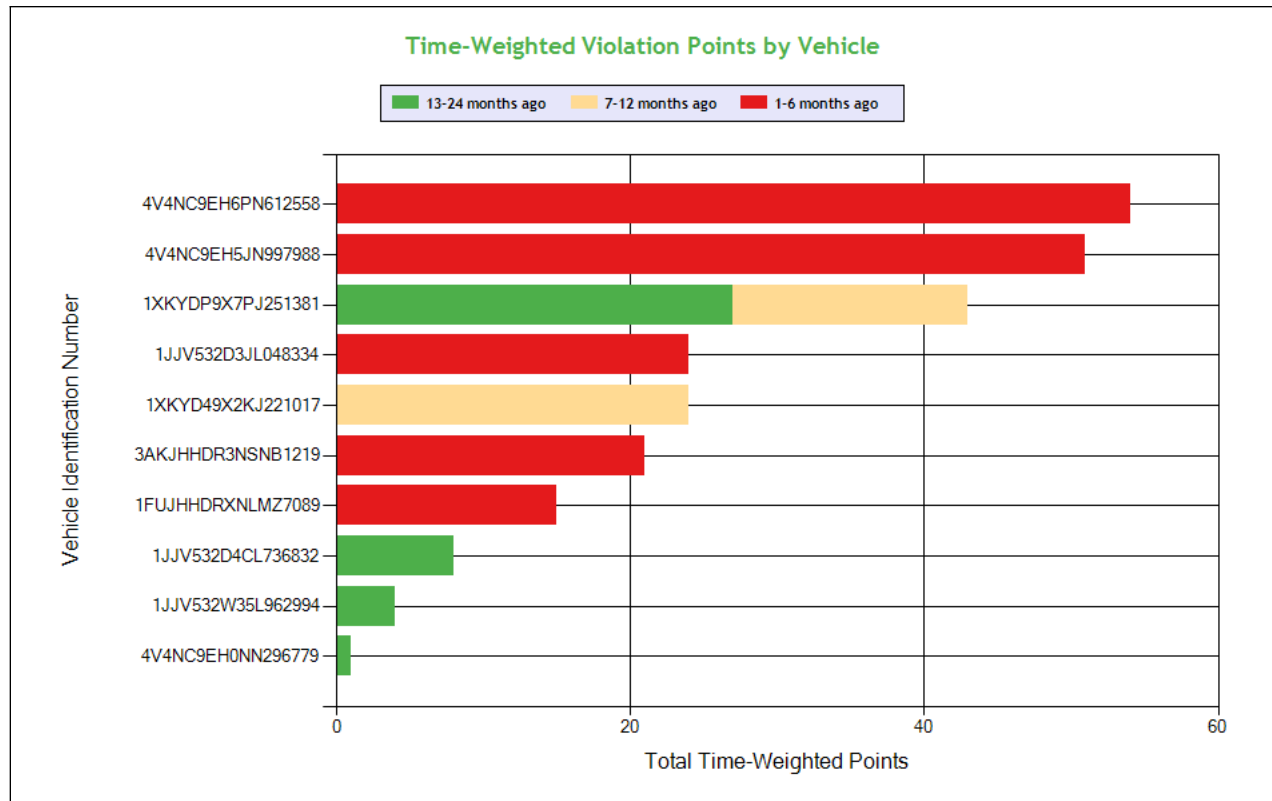

See the Excel file for the complete analysis

Violations is in (1-6/7-12/13-24mo)

Shaded = Out Of Service Violation												
Violation Group			False Log	Speeding 4	Lighting	Incomplete/Wrong Log	Lighting	Incomplete/Wrong Log	Speeding 2	Dangerous Driving	Misc Violations	Brakes Out of Adjustment
Violation Description	Total Time-weighted Points by VIN	% of Total Time-weighted Points by VIN	False report of drivers record of duty status	State/Local Laws - Speeding 15 or more miles per hour over the speed limit	LIGHTING - STOP LAMPS - BOTH MISSING WHEN REQUIRED TO BE ON.	HOS (PROPERTY) - FAILING TO HAVE IN POSSESSION RODS FOR THE PREVIOUS SEVEN CONSECUTIVE DAYS AND AVAILABLE FOR INSPECTION WHILE ON DUTY	LIGHTING - STOP LAMPS - ANY MISSING.	HOS (ELD) - DRIVER FAILED TO REVIEW ANY UNASSIGNED DRIVING TIME WHEN PROMPTED BY THE ELD	State/Local Laws - Speeding 6-10 miles per hour over the speed limit	Improper lane change	Lane Restriction violation	Clamp/Roto-Chamber type brake(s) out of adjustment
Driver Resp			Yes	Yes	Yes	Yes	Yes	Yes	Yes	Yes	Yes	No
Total Time-weighted Points			34	30	24	21	18	15	12	10	9	8
% Total Time-Wt Pts			13.88	12.24	9.80	8.57	7.35	6.12	4.90	4.08	3.67	3.27
4V4NC9EH6PN612558	54	22.04	27 (1/0/0)				18 (1/0/0)				9 (1/0/0)	
4V4NC9EH5JN997988	51	20.82		30 (1/0/0)				15 (1/0/0)				
1XKYDP9X7PJ251381	43	17.55	7 (0/0/1)							10 (0/1/0)		
1JJV532D3JL048334	24	9.80			24 (1/0/0)							
1XKYD49X2KJ221017	24	9.80										8 (0/1/0)
3AKJHHDR3NSNB1219	21	8.57				21 (1/0/0)						
1FUJHHDRXNLMZ7089	15	6.12							12 (1/0/0)			



1JJV532D4CL736832	8	3.27										
1JJV532W35L962994	4	1.63										
4V4NC9EH0NN296779	1	0.41										



SAFETY ANALYSIS ToC

Unsafe Driving

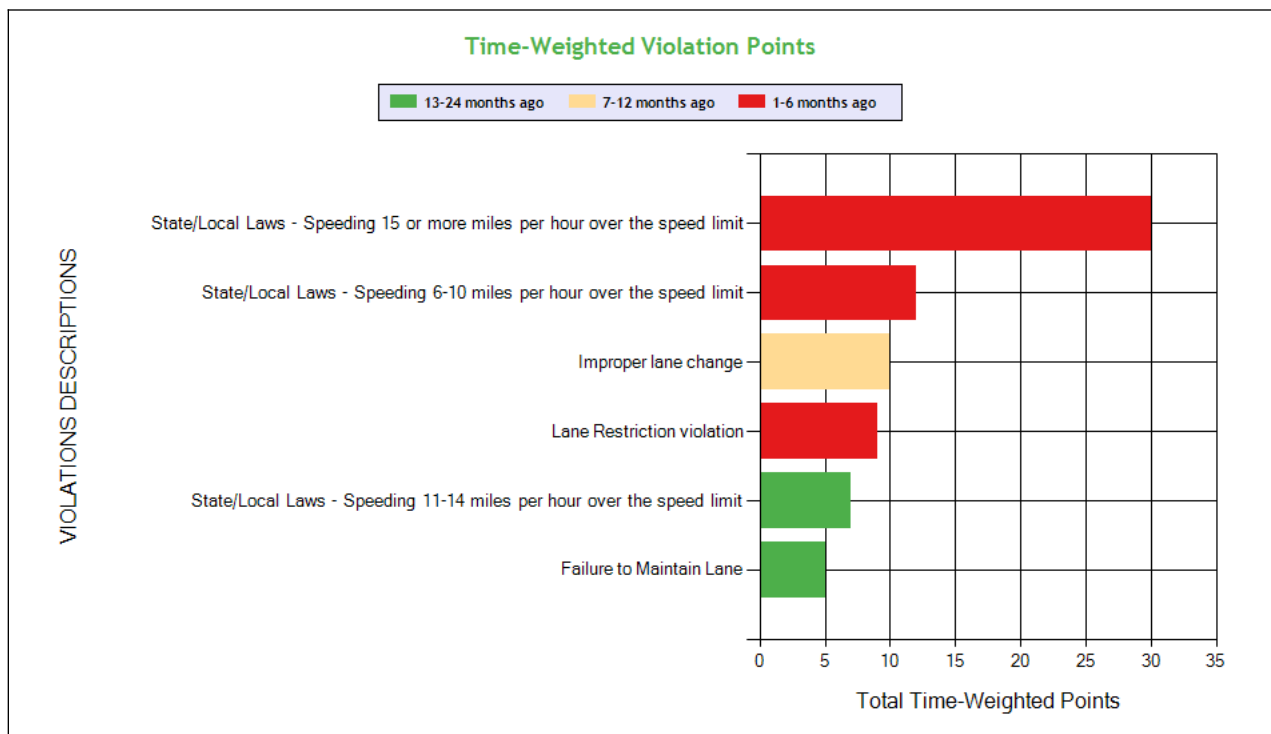
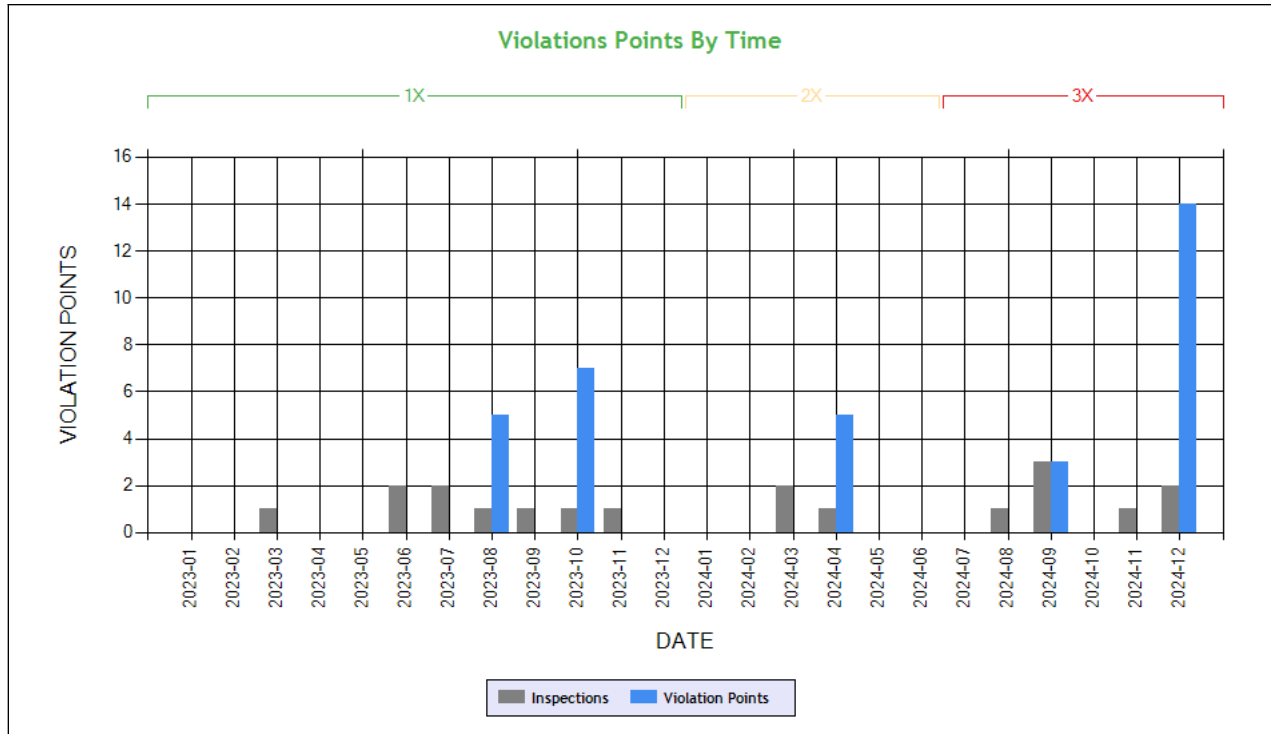

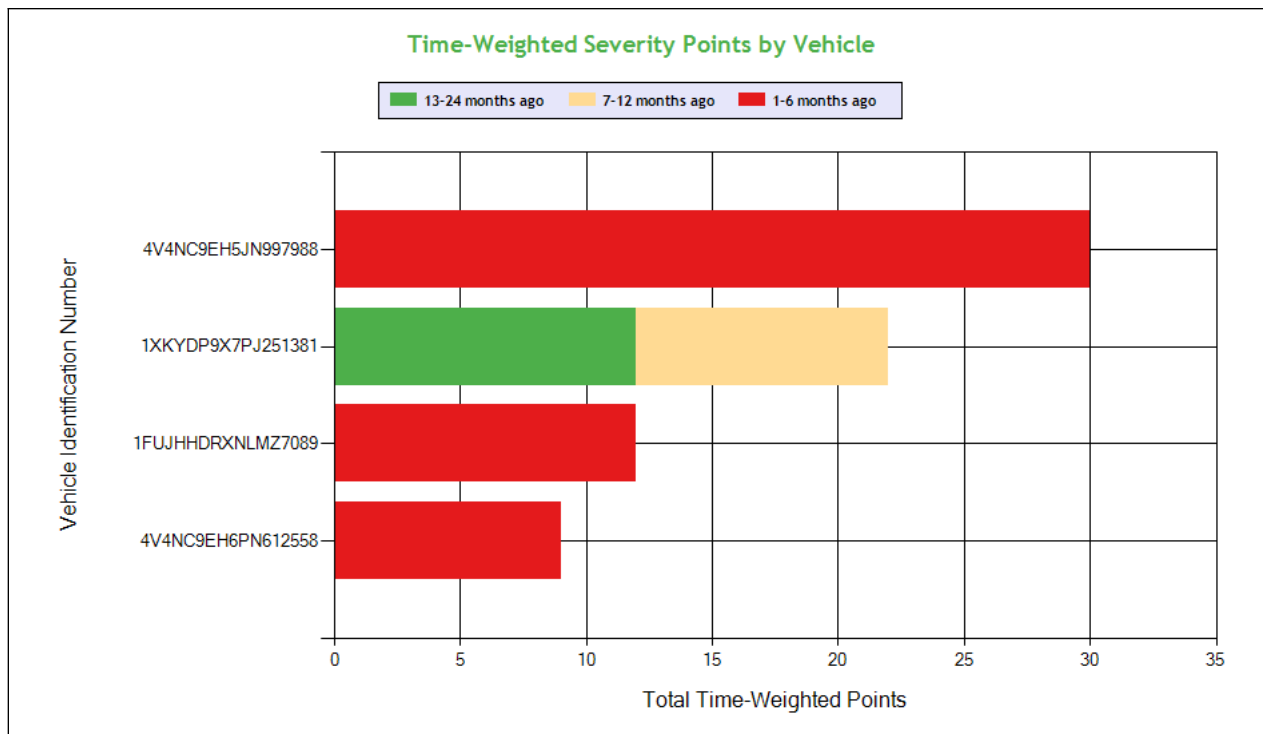

See the Excel file for the complete analysis

Violations is in (1-6/7-12/13-24mo)

Shaded = Out Of Service Violation								
Violation Group			Speeding 4	Speeding 2	Dangerous Driving	Misc Violations	Speeding 3	Dangerous Driving
Violation Description	Total Time-weighted Points by VIN	% of Total Time-weighted Points by VIN	State/Local Laws - Speeding 15 or more miles per hour over the speed limit	State/Local Laws - Speeding 6-10 miles per hour over the speed limit	Improper lane change	Lane Restriction violation	State/Local Laws - Speeding 11-14 miles per hour over the speed limit	Failure to Maintain Lane
Driver Resp			Yes	Yes	Yes	Yes	Yes	Yes
Total Time-weighted Points			30	12	10	9	7	5
% Total Time-Wt Pts			41.10	16.44	13.70	12.33	9.59	6.85
4V4NC9EH5JN997988	30	41.10	30 (1/0/0)					
1XKYDP9X7PJ251381	22	30.14			10 (0/1/0)		7 (0/0/1)	5 (0/0/1)
1FUJHHDRXNLMZ7089	12	16.44		12 (1/0/0)				
4V4NC9EH6PN612558	9	12.33				9 (1/0/0)		

HOS Compliance

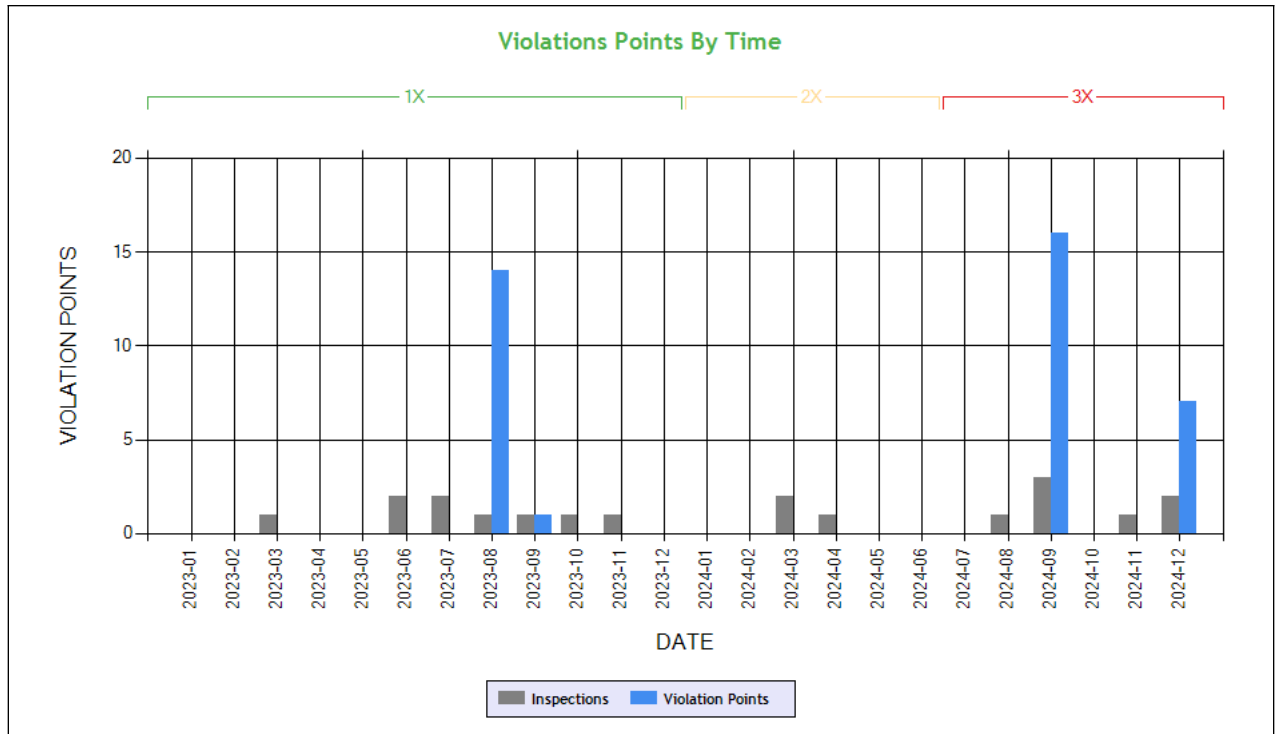

Carrier Software
 1-800-646-5152
 info@CarrierSoftware.com

CONFIDENTIAL - Intended for use by Amerigo Insurance Agency - Date: 1/28/2025

AVIATOR TRUCKING CO - DOT# 3815595 / MC1378734

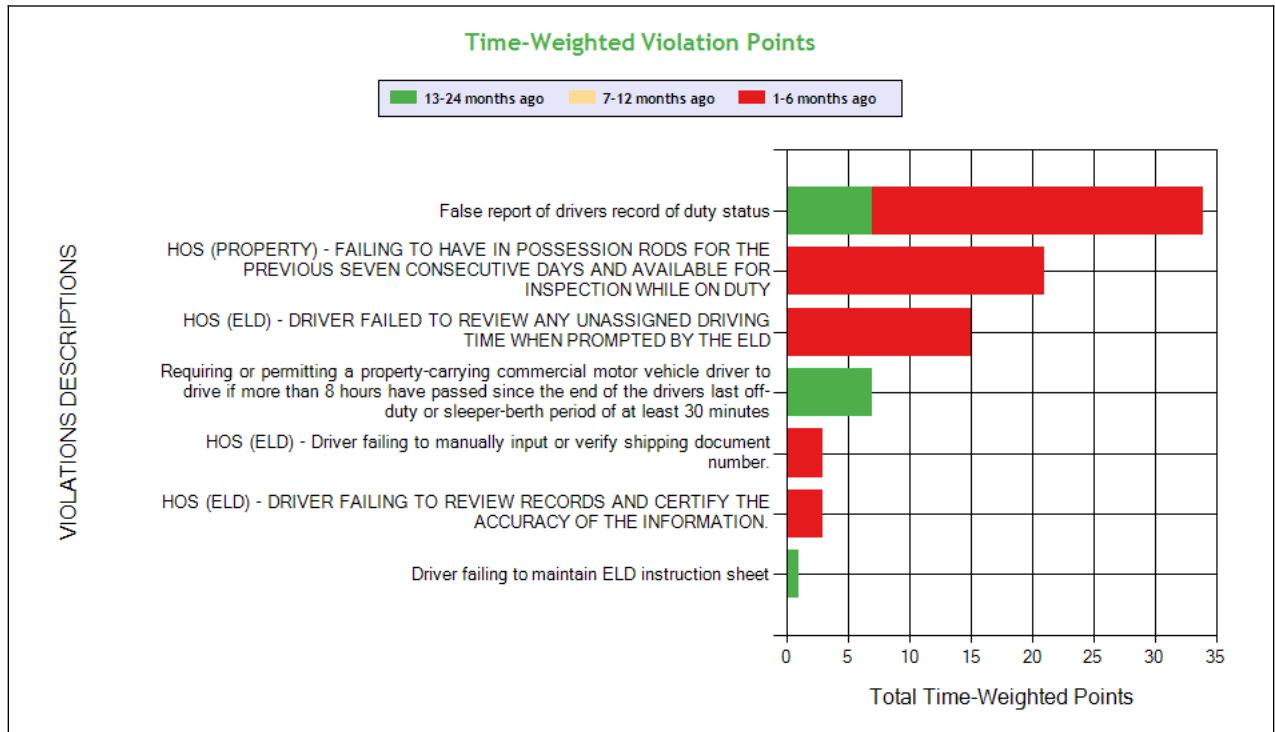

See the Excel file for the complete analysis

Violations is in (1-6/7-12/13-24mo)

Shaded = Out Of Service Violation

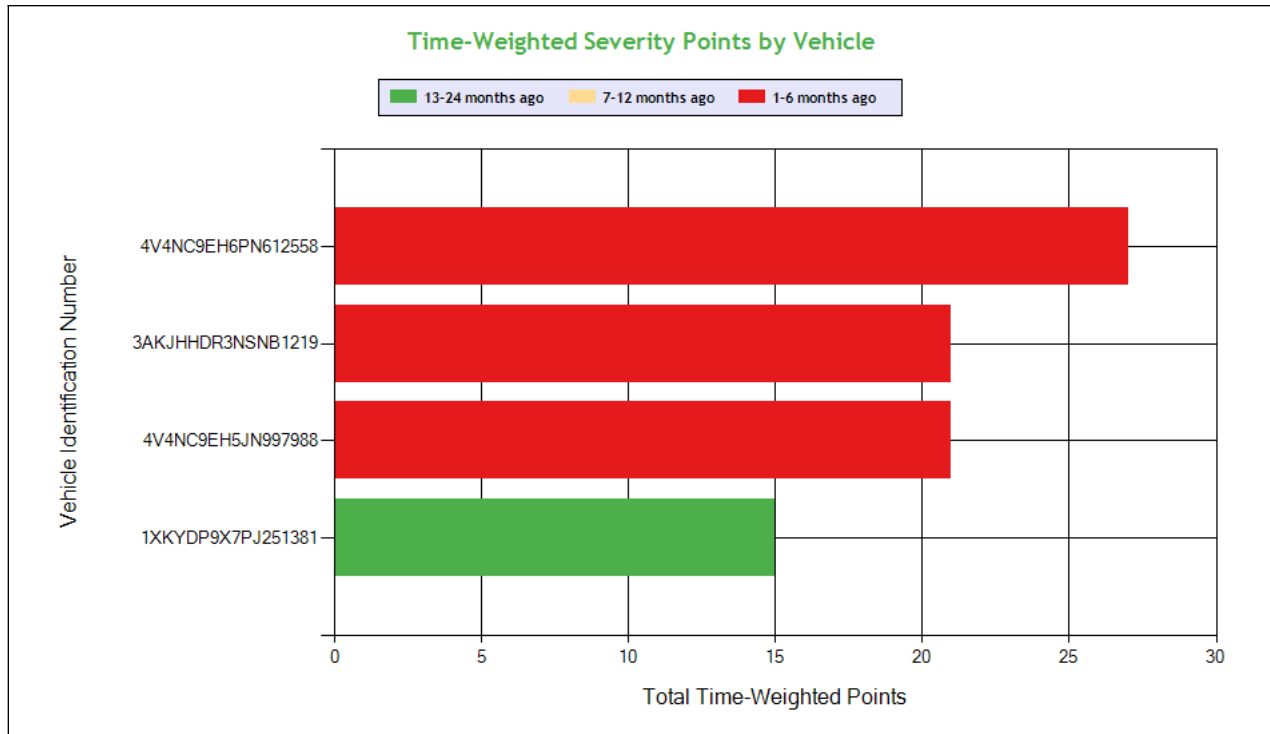

Carrier Software
 1-800-646-5152
 info@CarrierSoftware.com

CONFIDENTIAL - Intended for use by Amerigo Insurance Agency - Date: 1/28/2025

AVIATOR TRUCKING CO - DOT# 3815595 / MC1378734

Violation Group			False Log	Incomplete/Wrong Log	Incomplete/Wrong Log	Hours	Other Log/Form & Manner	Other Log/Form & Manner	
Violation Description	Total Time-weighted Points by VIN	% of Total Time-weighted Points by VIN	False report of drivers record of duty status	HOS (PROPERTY) - FAILING TO HAVE IN POSSESSION RODS FOR THE PREVIOUS SEVEN CONSECUTIVE DAYS AND AVAILABLE FOR INSPECTION WHILE ON DUTY	HOS (ELD) - DRIVER FAILED TO REVIEW ANY UNASSIGNED DRIVING TIME WHEN PROMPTED BY THE ELD	Requiring or permitting a property-carrying commercial motor vehicle driver to drive if more than 8 hours have passed since the end of the drivers last off-duty or sleeper-berth period of at least 30 minutes	HOS (ELD) - DRIVER FAILING TO REVIEW RECORDS AND CERTIFY THE ACCURACY OF THE INFORMATION.	HOS (ELD) - Driver failing to manually input or verify shipping document number.	Driver failing to maintain ELD instruction sheet
Driver Resp			Yes	Yes	Yes	Yes	Yes	Yes	Yes
Total Time-weighted Points			34	21	15	7	3	3	1
% Total Time-Wt Pts			40.48	25.00	17.86	8.33	3.57	3.57	1.19
4V4NC9EH6PN612558	27	32.14	27 (1/0/0)						
3AKJHHDR3NSNB1219	21	25.00		21 (1/0/0)					
4V4NC9EH5JN997988	21	25.00			15 (1/0/0)		3 (1/0/0)	3 (1/0/0)	
1XKYDP9X7PJ251381	15	17.86	7 (0/0/1)			7 (0/0/1)			1 (0/0/1)



Driver Fitness

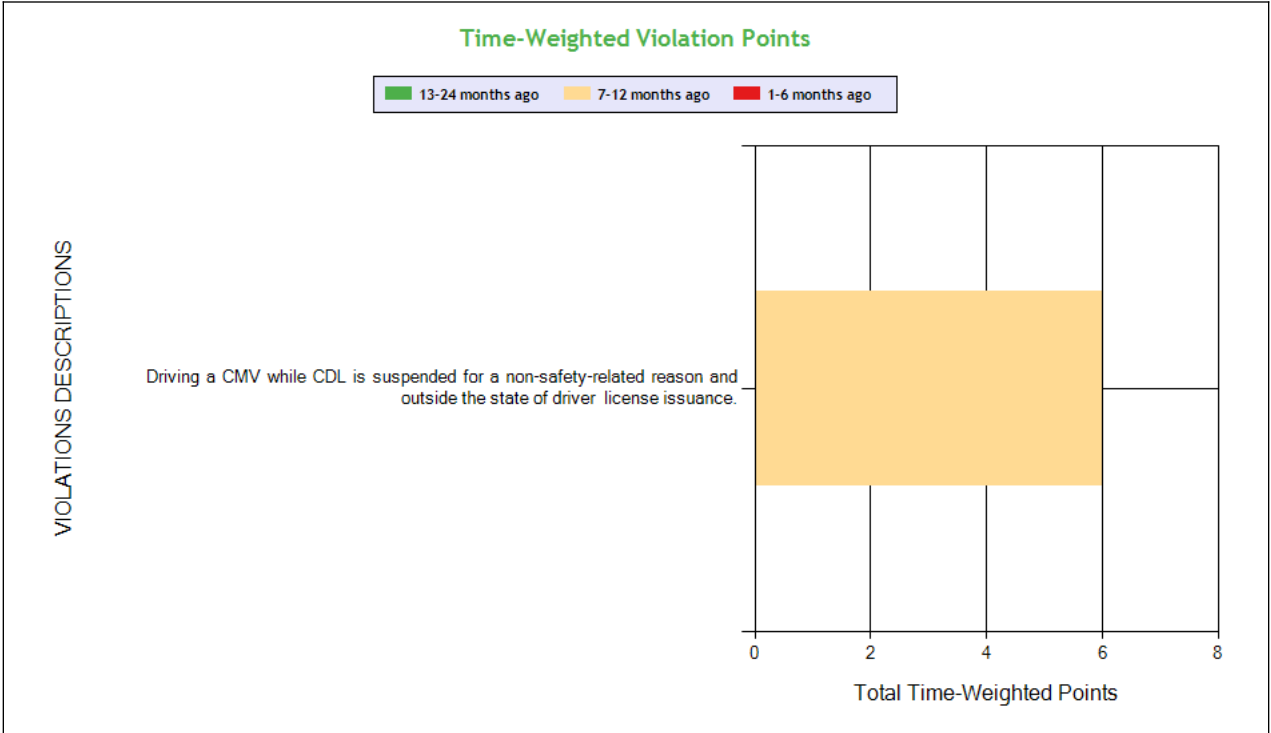
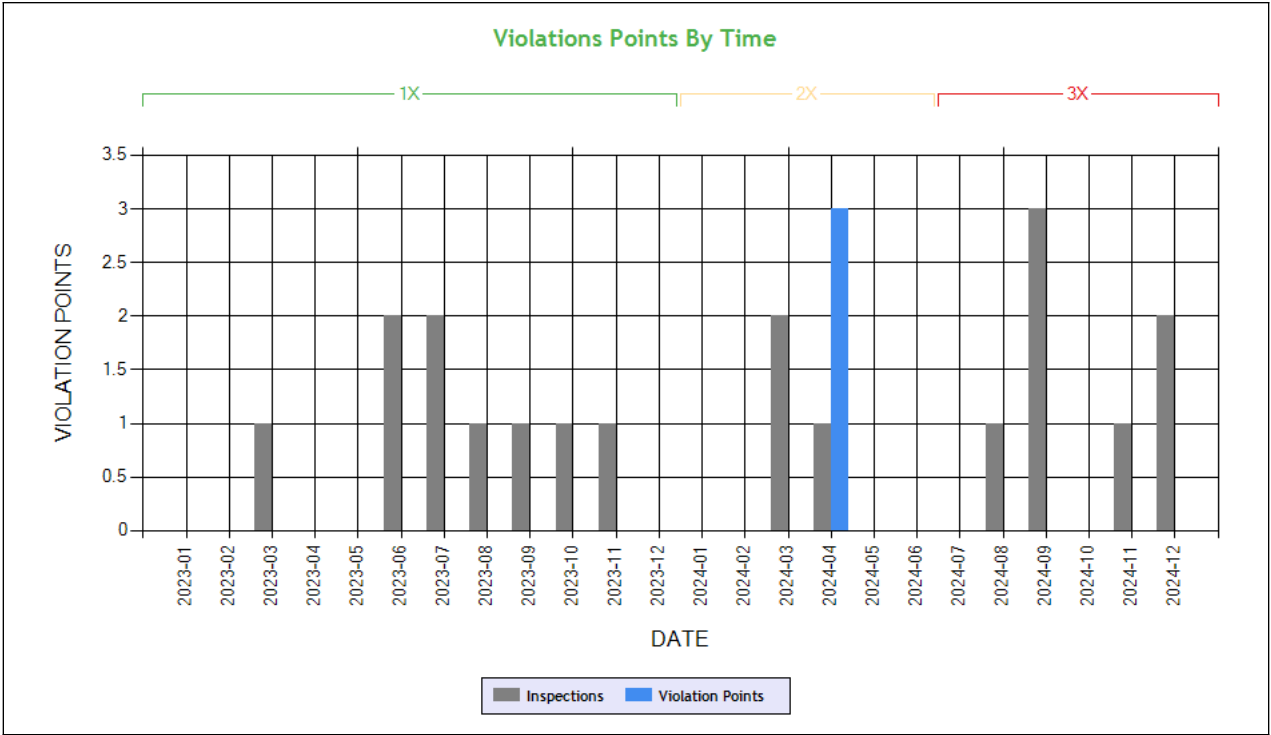

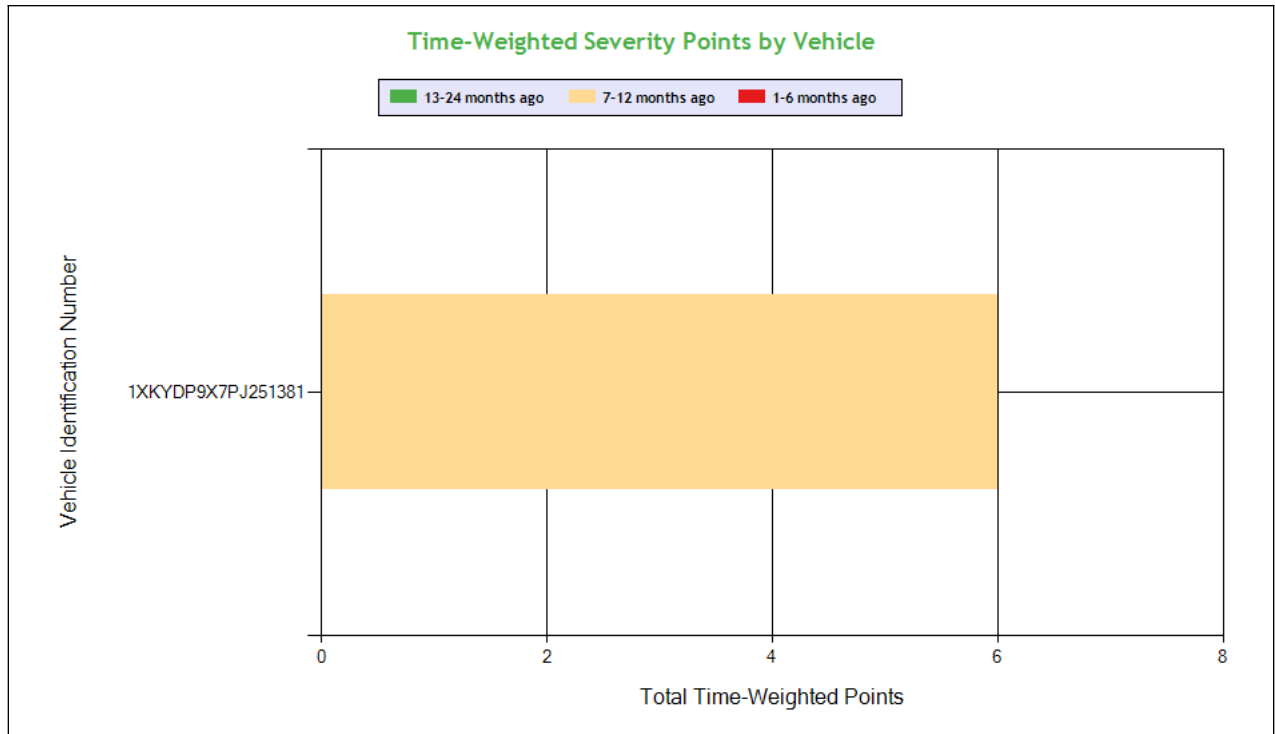

Carrier Software
 1-800-646-5152
 info@CarrierSoftware.com

CONFIDENTIAL - Intended for use by Amerigo Insurance Agency - Date: 1/28/2025

AVIATOR TRUCKING CO - DOT# 3815595 / MC1378734

See the Excel file for the complete analysis

Violations is in (1-6/7-12/13-24mo)

Shaded = Out Of Service Violation			
Violation Group			License-related: Low
Violation Description	Total Time-weighted Points by VIN	% of Total Time-weighted Points by VIN	Driving a CMV while CDL is suspended for a non-safety-related reason and outside the state of driver license issuance.
Driver Resp			Yes
Total Time-weighted Points			6
% Total Time-Wt Pts			100
1XKYDP9X7PJ251381	6	100	6 (0/1/0)



Vehicle Maintenance

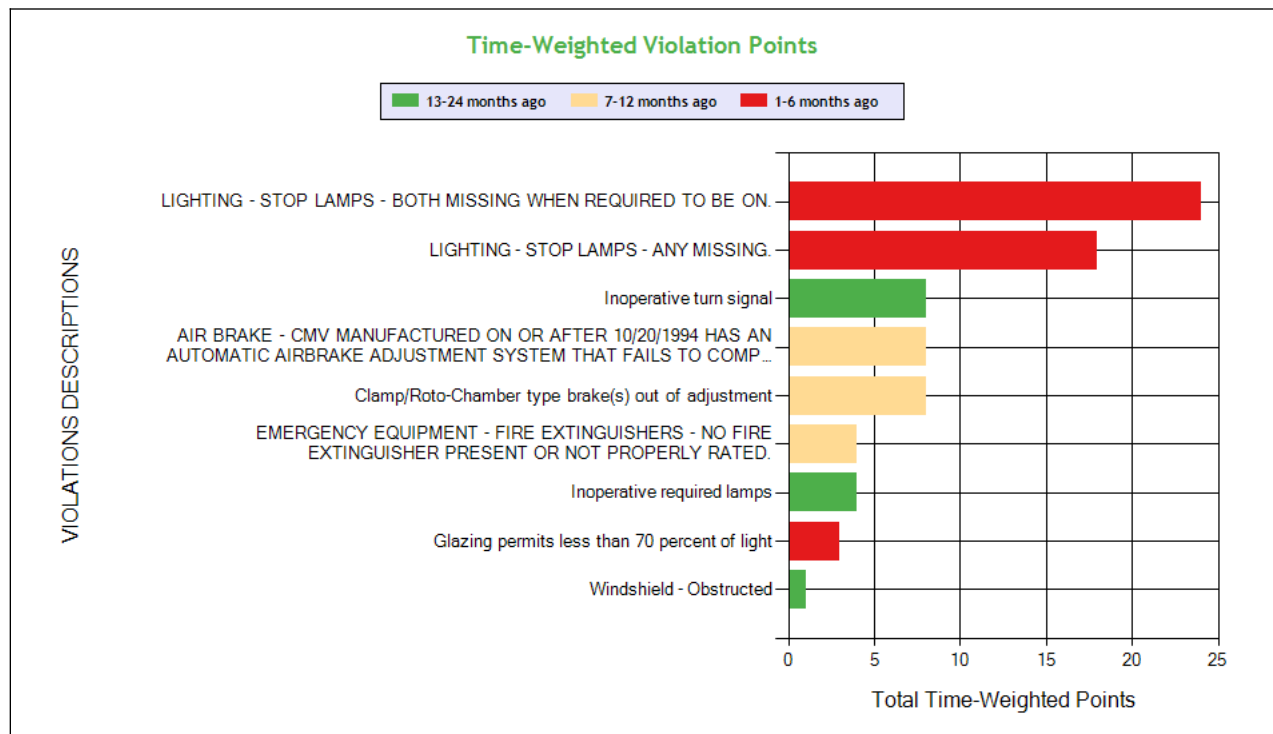
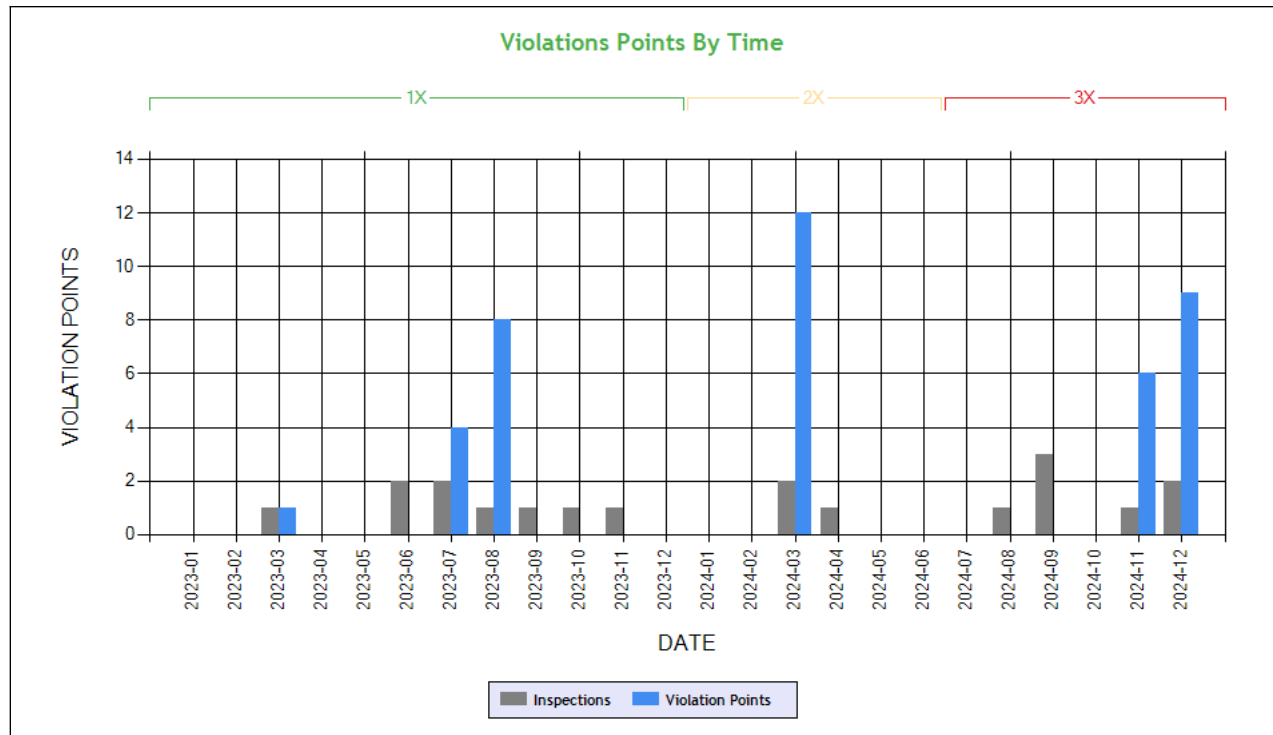

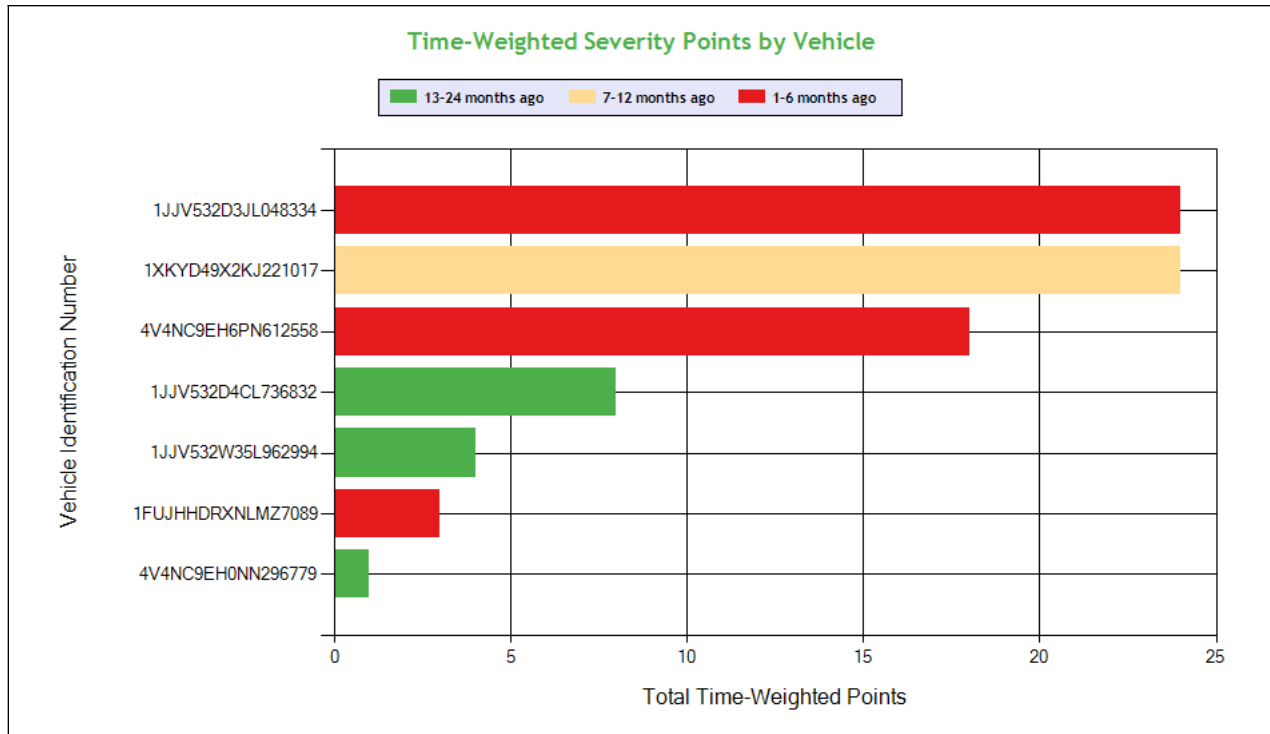

Carrier Software
 1-800-646-5152
 info@CarrierSoftware.com

CONFIDENTIAL - Intended for use by Amerigo Insurance Agency - Date: 1/28/2025

AVIATOR TRUCKING CO - DOT# 3815595 / MC1378734

See the Excel file for the complete analysis

Violations is in (1-6/7-12/13-24mo)

Shaded = Out Of Service Violation												
Violation Group			Lighting	Lighting	Brakes Out of Adjustment	Brakes All Others	Lighting	Not used in SMS Calculation	Clearance Identification Lamps/Other	Emergency Equipment	Windshield/Glass/Markings	Windshield/Glass/Markings
Violation Description	Total Time-weighted Points by VIN	% of Total Time-weighted Points by VIN	LIGHTING - STOP LAMPS - BOTH MISSING WHEN REQUIRED TO BE ON.	LIGHTING - STOP LAMPS - ANY MISSING.	Clamp/Roto-Chamber type brake(s) out of adjustment	AIR BRAKE - CMV MANUFACTURED ON OR AFTER 10/20/1994 HAS AN AUTOMATIC AIRBRAKE ADJUSTMENT SYSTEM THAT FAILS TO COMPENSATE FOR WEAR.	Inoperative turn signal	BRAKES OUT OF SERVICE: The number of defective brakes is equal to or greater than 20 percent of the service brakes on the vehicle or combination	Inoperative required lamps	EMERGENCY EQUIPMENT - FIRE EXTINGUISHERS - NO FIRE EXTINGUISHER PRESENT OR NOT PROPERLY RATED.	Glazing permits less than 70 percent of light	Windshield - Obstructed
Driver Resp			Yes	Yes	No	No	Yes	N/A	Yes	Yes	Yes	Yes
Total Time-weighted Points			24	18	8	8	8	4	4	4	3	1
% Total Time-Wt Pts			29.27	21.95	9.76	9.76	9.76	4.88	4.88	4.88	3.66	1.22
1JJV532D3JL048334	24	29.27	24 (1/0/0)									
1XKYD49X2KJ221017	24	29.27			8 (0/1/0)	8 (0/1/0)		4 (0/1/0)		4 (0/1/0)		
4V4NC9EH6PN612558	18	21.95		18 (1/0/0)								
1JJV532D4CL736832	8	9.76					8 (0/0/1)					
1JJV532W35L962994	4	4.88							4 (0/0/1)			
1FUJHHDRXNLMZ7089	3	3.66									3 (1/0/0)	
4V4NC9EH0NN296779	1	1.22										1 (0/0/1)



COLOR CODED CRASH TABLE **ToC**

Color KEY	Color Code		
	Green	Orange	Red
Citation	No	Unknown	Yes
HazMat Release	No		Yes
Tow Away	No	Yes	
Time Weight	1	2	3
Severity Weight	1		2-3
Injuries	0	1-2	3 or more
Fatalities	0		1 or more
Vehicles in Crash	0-1	2	3 or more
Light Condition	Daylight	Dawn; Dusk	Dark- Not Lighted; Dark-Lighted; Dark- Unknown Roadway Lighting
Road Surface	Dry	Wet; Water(Standing, Moving); Slush	Snow; Ice; Sand; Mud; Dirt; Oil or Gravel
Weather Condition	No Adverse Conditions	Rain; Sleet; Blowing Sand; Soil, Dirt Or Snow	Snow; Fog; Severe Crosswinds

	Driver Name
4V4NC9EH0NN296779	VIN
1	Time Weight
2	Severity Weight
0	Fatalities
2	Injuries
Yes	Citation
Ice	Road Surface Condition
Snow	Weather Condition
Dark-Not Lighted	Light Condition
Y	Tow-Away
	HM Released
2	Vehicles In Crash
Seq. #1: Collision involving motor vehicle in transport;	Sequence of Events
WY	Crash State
WY0202314710	Report Number
12/8/2023	Date
Tractor/Semitrailer	Vehicle Configuration
Van/Enclosed Box	Cargo Body Type
28	Driver Age
CA	Driver License State

INSPECTIONS WITH SHARED EQUIPMENT:

No Data



LEGEND

Vehicle Information

Inspection for DOT # being analyzed

Inspection for Different DOT #

Crash Information for specific VIN

INSPECTION DETAILS for ALL Inspections

PDF shows the first 100 Power Unit & Trailer VINs with most recent inspections using data from the last 4 years

POWER UNIT Inspections Section

VIN: 4V4NC9EH5JN997988				Unit: Truck Tractor		Year: 2018	Make: VOLVO	
DOT No: 3815595		Docket No: MC1378734		Name: AVIATOR TRUCKING CO			Interstate: Yes	
Date	Unit License	Unit Lic State	Violation Unit	Violation Description		Severity	OOS	Citation
12/11/2024	ZP45469	CA	1	392.2SLLSR		0	No	
12/11/2024	ZP45469	CA	D	392.2SLLS4 - State/Local Laws - Speeding 15 or more miles per hour over the speed limit		10	No	
12/11/2024	ZP45469	CA	D	395.24C2IIIELDSDN - HOS (ELD) - Driver failing to manually input or verify shipping document number.		1	No	
12/11/2024	ZP45469	CA	D	395.30B1ELDDFR - HOS (ELD) - DRIVER FAILING TO REVIEW RECORDS AND CERTIFY THE ACCURACY OF THE INFORMATION.		1	No	
12/11/2024	ZP45469	CA	D	395.32BELDDFR - HOS (ELD) - DRIVER FAILED TO REVIEW ANY UNASSIGNED DRIVING TIME WHEN PROMPTED BY THE ELD		5	No	
DOT No: 3342910		Docket No: MC1067303		Name: FAISAL MAHMOOD			Interstate: Yes	
Date	Unit License	Unit Lic State	Violation Unit	Violation Description		Severity	OOS	Citation
04/12/2024	ZP09216	CA	1	393.9TS - Inoperative turn signal		6	No	
04/12/2024	ZP09216	CA	1	396.3A1BOS - BRAKES OUT OF SERVICE: The number of defective brakes is equal to or greater than 20 percent of the service brakes on the vehicle or combination		0	Yes	CW524357
01/11/2024	YP13559	CA	2	392.2UCR - Local Law; Failure To Pay Ucr Fee		0	No	
11/14/2023	ZP09216	CA	-	-		-	-	-
01/18/2022	YP13559	CA	-	-		-	-	-
05/18/2021	YP13559	CA	-	-		-	-	-
05/17/2021	YP13559	CA	1	393.75A3 - Tire -flat and/or audible air leak		8	Yes	
05/17/2021	YP13559	CA	1	396.3A1BL - Brake system pressure loss		4	No	
05/17/2021	YP13559	CA	D	392.2H - State/Local Hours-of-Service (HOS)		7	Yes	
05/17/2021	YP13559	CA	D	395.8E - False report of drivers record of duty status		7	Yes	
DOT No: 2386623		Docket No: MC820108		Name: MHM TRUCKING INC			Interstate: Yes	



Carrier Software
1-800-646-5152
info@CarrierSoftware.com

CONFIDENTIAL - Intended for use by Amerigo Insurance Agency - Date: 1/28/2025

AVIATOR TRUCKING CO - DOT# 3815595 / MC1378734

Date	Unit License	Unit Lic State	Violation Unit	Violation Description	Severity	OOS	Citation
07/10/2020	XP10905	CA	1	393.9TS - Inoperative turn signal	6	No	
07/10/2020	XP10905	CA	1	395.24D - Eld Cannot Transfer Eld Records Electronically	0	No	
06/30/2020	XP10905	CA	D	395.8AELD - ELD - No record of duty status (ELD Required)	5	Yes	W000321
12/21/2019	XP10905	CA	1	393.11TL - No retro reflective sheeting or reflex reflectors on mud flaps - Truck Tractor manufactured on or after 7/1/1997	3	No	
12/21/2019	XP10905	CA	1	393.78 - Windshield wipers inoperative/defective	1	No	
12/21/2019	XP10905	CA	1	396.3A1 - Inspection/repair and maintenance parts and accessories	2	No	
10/01/2019	XP10905	CA	-	-	-	-	-
04/09/2019	XP10905	CA	-	-	-	-	-
12/06/2018	XP10905	CA	-	-	-	-	-
04/14/2018	XP10905	CA	-	-	-	-	-
10/17/2017	XP10905	CA	-	-	-	-	-
10/14/2017	XP10905	CA	D	392.2SLLSWZ - State/Local Laws - Speeding work/construction zone	10	No	000104208867

DOT No: 852143	Docket No:	Name: WESTERN TRUCK PARTS & EQUIPMENT COMPANY LLC	Interstate: Yes
-----------------------	-------------------	--	------------------------

Date	Unit License	Unit Lic State	Violation Unit	Violation Description	Severity	OOS	Citation
09/08/2017		CA	1	390.21B - Failing To Mark Cmv W/ Name And/Or Usdot #	0	No	

VIN: 1FUJHHDRXNLMZ7089			Unit: Truck Tractor		Year: 2022	Make: FREIGHTLINER		
DOT No: 3815595		Docket No: MC1378734		Name: AVIATOR TRUCKING CO		Interstate: Yes		
Date	Unit License	Unit Lic State	Violation Unit	Violation Description		Severity	OOS	Citation
12/08/2024	YP93016	CA	1	392.2SLLSR		0	No	
12/08/2024	YP93016	CA	1	393.60D - Glazing permits less than 70 percent of light		1	No	
12/08/2024	YP93016	CA	D	392.2SLLS2 - State/Local Laws - Speeding 6-10 miles per hour over the speed limit		4	No	
08/20/2024	YP93016	CA	-	-		-	-	-

DOT No: 4010772		Docket No: MC1510061		Name: ALPINE FREIGHT INC		Interstate: Yes	
Date	Unit License	Unit Lic State	Violation Unit	Violation Description	Severity	OOS	Citation
03/24/2023	YP33348	CA	D	395.8E - False report of drivers record of duty status	7	Yes	
03/14/2023	YP33348	CA	-	-	-	-	-

DOT No: 2983361		Docket No: MC15363		Name: BAAZ LOGISTICS INC		Interstate: Yes	
Date	Unit License	Unit Lic State	Violation Unit	Violation Description	Severity	OOS	Citation
11/03/2022	YP33348	CA	D	383.23A2 - Operating a CMV without a CDL	8	Yes	
11/03/2022	YP33348	CA	D	390.3E - Prohibited from performing safety sensitive functions per 382.501(a) in the Drug and Alcohol Clearinghouse.	10	Yes	
11/03/2022	YP33348	CA	D	395.8E - False report of drivers record of duty status	7	Yes	
03/04/2022	YP33348	CA	D	395.8E - False report of drivers record of duty status	7	Yes	
01/19/2022	YP23093	CA	-	-	-	-	-

DOT No: 2596782		Docket No: MC911589		Name: PRO TEC INC		Interstate: Yes		
Date	Unit License	Unit Lic State	Violation Unit	Violation Description		Severity	OOS	Citation
01/11/2022	YP23093	CA	-	-		-	-	-
09/12/2021	YP23093	CA	D	392.2SLLS2 - State/Local Laws - Speeding 6-10 miles per hour over the speed limit		4	No	

VIN: 4V4NC9EH6PN612558		Unit: Truck Tractor			Year: 2023	Make: VOLVO	
Crash Report No.	DOT	Date	State	Fatalities	Injuries	Tow Away	Vehicles Involved
AZ0000069787	3440967	12/13/2022	AZ	0	0	Yes	1
DOT No: 3815595		Docket No: MC1378734		Name: AVIATOR TRUCKING CO		Interstate: Yes	



Date	Unit License	Unit Lic State	Violation Unit	Violation Description	Severity	OOS	Citation
11/05/2024	ZP30641	CA	1	392.2SLLSOA	0	No	RR04788
11/05/2024	ZP30641	CA	1	392.2SLLSR	0	No	RR04788
11/05/2024	ZP30641	CA	D	393.11A1LSLM - LIGHTING - STOP LAMPS - ANY MISSING.	6	No	RR04787
09/25/2024	ZP07412	CA	1	392.2 - Operating a commercial motor vehicle not in accordance with the laws, ordinances, and regulations of the jurisdiction in which it is being operated - Unsafe Driving	0	No	VERBAL
09/25/2024	ZP07412	CA	D	392.2 - Operating a commercial motor vehicle not in accordance with the laws, ordinances, and regulations of the jurisdiction in which it is being operated - Unsafe Driving	0	No	RJ83476
09/25/2024	ZP07412	CA	D	395.8E1 - Making, or permitting a driver to make, a false report regarding duty status (critical)	2	Yes	RJ83476

DOT No: 3440967		Docket No: MC1117556		Name: BAWA XPRESS INC		Interstate: Yes	
Date	Unit License	Unit Lic State	Violation Unit	Violation Description	Severity	OOS	Citation
01/05/2024	ZP07412	CA	-	-	-	-	-
11/25/2022	YP64713	CA	D	392.2SLLS2 - State/Local Laws - Speeding 6-10 miles per hour over the speed limit	4	No	LU39900
08/09/2022	YP64713	CA	D	392.2SLLS1 - State/Local Laws - Speeding 1-5 Miles Per Hour Over The Speed Limit	0	No	9281049

VIN: 3AKJHHDR3NSNB1219		Unit: Truck Tractor		Year: 2022	Make: FREIGHTLINER		
DOT No: 3815595		Docket No: MC1378734		Name: AVIATOR TRUCKING CO		Interstate: Yes	
Date	Unit License	Unit Lic State	Violation Unit	Violation Description	Severity	OOS	Citation
09/23/2024	ZP36142	CA	-	-	-	-	-
09/06/2024	ZP36142	CA	1	390.21TC - Improper size/location/color of required CMV marking(s).	0	No	
09/06/2024	ZP36142	CA	D	395.8K2 - Driver failing to retain previous 7 days' logs	5	Yes	W000340

VIN: 1XKYDP9X7PJ251381		Unit: Truck Tractor		Year: 2023	Make: KENWORTH		
DOT No: 3815595		Docket No: MC1378734		Name: AVIATOR TRUCKING CO		Interstate: Yes	
Date	Unit License	Unit Lic State	Violation Unit	Violation Description	Severity	OOS	Citation
04/24/2024	YP78211	CA	1	396.17C - Operating a CMV without proof of a periodic inspection	4	No	
04/24/2024	YP78211	CA	D	383.51ANSOUT - Driving a CMV while CDL is suspended for a non-safety-related reason and outside the state of driver license issuance.	1	Yes	EB6101
04/24/2024	YP78211	CA	D	392.2MI - Miscellaneous Traffic Law Violation	0	No	
10/17/2023	YP78211	CA	D	392.2SLLS3 - State/Local Laws - Speeding 11-14 miles per hour over the speed limit	7	No	9577342
09/01/2023	YP78211	CA	1	395.22H2 - Driver failing to maintain ELD instruction sheet	1	No	
09/01/2023	YP78211	CA	D	392.2MI - Miscellaneous Traffic Law Violation	0	No	
08/23/2023	YP78211	CA	D	392.2ML - Failure to Maintain Lane	5	No	3A0607189
08/23/2023	YP78211	CA	D	395.3A3II - Requiring or permitting a property-carrying commercial motor vehicle driver to drive if more than 8 hours have passed since the end of the drivers last off-duty or sleeper-berth period of at least 30 minutes	7	No	
08/23/2023	YP78211	CA	D	395.8E - False report of drivers record of duty status	7	No	
07/11/2023	YP78211	CA	-	-	-	-	-
07/10/2023	YP78211	CA	-	-	-	-	-
06/06/2023	5211R20	CA	D	392.2 - Operating a commercial motor vehicle not in accordance with the laws, ordinances, and regulations of the jurisdiction in which it is being operated - Unsafe Driving	0	No	

VIN: 1XKYD49X2KJ221017		Unit: Truck Tractor		Year: 2019	Make: KENWORTH		
DOT No: 2161359		Docket No: MC833652		Name: CROSSROADS CARRIER INC		Interstate: Yes	
Date	Unit License	Unit Lic State	Violation Unit	Violation Description	Severity	OOS	Citation
08/27/2024	YP40836	CA	1	393.78A	0	No	
08/27/2024	YP40836	CA	1	393.95A3 - EMERGENCY EQUIPMENT - FIRE EXTINGUISHERS - NO VISUAL INDICATOR.	2	No	
08/27/2024	YP40836	CA	1	396.17C - Operating a CMV without proof of a periodic inspection	4	No	
08/27/2024	YP40836	CA	D	392.2 - Operating a commercial motor vehicle not in accordance with the laws, ordinances, and regulations of the jurisdiction in which it is being operated - Unsafe Driving	0	No	WM672572



DOT No: 3815595		Docket No: MC1378734		Name: AVIATOR TRUCKING CO		Interstate: Yes	
Date	Unit License	Unit Lic State	Violation Unit	Violation Description	Severity	OOS	Citation
03/31/2024	YP40836	CA	1	393.47E - Clamp/Roto-Chamber type brake(s) out of adjustment	4	No	
03/31/2024	YP40836	CA	1	393.53BB - AIR BRAKE - CMV MANUFACTURED ON OR AFTER 10/20/1994 HAS AN AUTOMATIC AIRBRAKE ADJUSTMENT SYSTEM THAT FAILS TO COMPENSATE FOR WEAR.	4	No	
03/31/2024	YP40836	CA	1	393.95A1 - EMERGENCY EQUIPMENT - FIRE EXTINGUISHERS - NO FIRE EXTINGUISHER PRESENT OR NOT PROPERLY RATED.	2	No	
03/31/2024	YP40836	CA	1	396.3A1BOS - BRAKES OUT OF SERVICE: The number of defective brakes is equal to or greater than 20 percent of the service brakes on the vehicle or combination	0	Yes	
03/22/2024	YP40836	CA	-	-	-	-	-
DOT No: 3007899		Docket No: MC27511		Name: NEW DEAL LOGISTICS INC		Interstate: Yes	
Date	Unit License	Unit Lic State	Violation Unit	Violation Description	Severity	OOS	Citation
02/27/2024	YP40836	CA	-	-	-	-	-
DOT No: 3815595		Docket No: MC1378734		Name: AVIATOR TRUCKING CO		Interstate: Yes	
Date	Unit License	Unit Lic State	Violation Unit	Violation Description	Severity	OOS	Citation
11/11/2023	YP40836	CA	-	-	-	-	-
DOT No: 3007899		Docket No: MC27511		Name: NEW DEAL LOGISTICS INC		Interstate: Yes	
Date	Unit License	Unit Lic State	Violation Unit	Violation Description	Severity	OOS	Citation
05/05/2023	YP40836	CA	D	392.82A1 - Using a hand-held mobile telephone while operating a CMV	10	No	
05/05/2023	YP40836	CA	D	395.8E - False report of drivers record of duty status	7	No	
DOT No: 3073694		Docket No: MC62663		Name: BULLET EXPRESS LINE INC		Interstate: Yes	
Date	Unit License	Unit Lic State	Violation Unit	Violation Description	Severity	OOS	Citation
05/16/2022	YP40836	CA	1	393.75A3 - Tire -flat and/or audible air leak	8	Yes	
05/16/2022	YP40836	CA	D	395.22H4 - Driver failed to maintain supply of blank driver's records of duty status graph-grids	1	No	
03/28/2022	YP40836	CA	-	-	-	-	-
03/21/2022	YP40836	CA	-	-	-	-	-
02/25/2022	YP40836	CA	D	392.2SLLS3 - State/Local Laws - Speeding 11-14 miles per hour over the speed limit	7	No	JU11021
DOT No: 53467		Docket No: MC138328		Name: WERNER ENTERPRISES INC		Interstate: Yes	
Date	Unit License	Unit Lic State	Violation Unit	Violation Description	Severity	OOS	Citation
09/19/2019	W27832	NE	-	-	-	-	-
06/13/2019	W27832	NE	-	-	-	-	-
09/27/2018	W27832	NE	-	-	-	-	-

VIN: 4V4NC9EH0NN296779		Unit: Truck Tractor		Year: 2022		Make: VOLVO	
Crash Report No.	DOT	Date	State	Fatalities	Injuries	Tow Away	Vehicles Involved
WY0202314710	3815595	12/08/2023	WY	0	2	Yes	2
DOT No: 3204349		Docket No: MC198372		Name: SANJ TRUCKING INC		Interstate: Yes	
Date	Unit License	Unit Lic State	Violation Unit	Violation Description	Severity	OOS	Citation
11/11/2023	YP80830	CA	D	392.2C - Failure to obey traffic control device	5	No	HB08959
09/07/2023	YP80830	CA	-	-	-	-	-
DOT No: 3815595		Docket No: MC1378734		Name: AVIATOR TRUCKING CO		Interstate: Yes	
Date	Unit License	Unit Lic State	Violation Unit	Violation Description	Severity	OOS	Citation
06/28/2023	YP80830	CA	-	-	-	-	-
03/31/2023	YP80830	CA	1	392.2AU - State Operating Authority Violation	0	No	KR29878
03/31/2023	YP80830	CA	1	393.60EWS - Windshield - Obstructed	1	No	WARNING
DOT No: 3204349		Docket No: MC198372		Name: SANJ TRUCKING INC		Interstate: Yes	



Date	Unit License	Unit Lic State	Violation Unit	Violation Description	Severity	OOS	Citation
09/12/2022	YP50058	CA	D	392.71A - Using or equipping a CMV with radar detector	5	No	1SCO2209120 8331
09/12/2022	YP50058	CA	D	395.3A2PROP - Driving beyond 14 hour duty period (Property carrying vehicle)	7	Yes	
09/12/2022	YP50058	CA	D	395.3A3PROP - Driving beyond 11 hour driving limit in a 14 hour period. (Property Carrying Vehicle)	7	Yes	
05/18/2022	YP50058	CA	-	-	-	-	-

TRAILER Inspections Section

VIN: 4V4NC9EH5JN997988		Unit: Truck Tractor		Year: 2018	Make: VOLVO		
DOT No: 3815595		Docket No: MC1378734		Name: AVIATOR TRUCKING CO		Interstate: Yes	
Date	Unit License	Unit Lic State	Violation Unit	Violation Description	Severity	OOS	Citation
12/11/2024	ZP45469	CA	1	392.2SLLSR	0	No	
12/11/2024	ZP45469	CA	D	392.2SLLS4 - State/Local Laws - Speeding 15 or more miles per hour over the speed limit	10	No	
12/11/2024	ZP45469	CA	D	395.24C2IIIELDSDN - HOS (ELD) - Driver failing to manually input or verify shipping document number.	1	No	
12/11/2024	ZP45469	CA	D	395.30B1ELDDFR - HOS (ELD) - DRIVER FAILING TO REVIEW RECORDS AND CERTIFY THE ACCURACY OF THE INFORMATION.	1	No	
12/11/2024	ZP45469	CA	D	395.32BELDDFR - HOS (ELD) - DRIVER FAILED TO REVIEW ANY UNASSIGNED DRIVING TIME WHEN PROMPTED BY THE ELD	5	No	
DOT No: 3342910		Docket No: MC1067303		Name: FAISAL MAHMOOD		Interstate: Yes	
Date	Unit License	Unit Lic State	Violation Unit	Violation Description	Severity	OOS	Citation
04/12/2024	ZP09216	CA	1	393.9TS - Inoperative turn signal	6	No	
04/12/2024	ZP09216	CA	1	396.3A1BOS - BRAKES OUT OF SERVICE: The number of defective brakes is equal to or greater than 20 percent of the service brakes on the vehicle or combination	0	Yes	CW524357
01/11/2024	YP13559	CA	2	392.2UCR - Local Law; Failure To Pay Ucr Fee	0	No	
11/14/2023	ZP09216	CA	-	-	-	-	-
01/18/2022	YP13559	CA	-	-	-	-	-
05/18/2021	YP13559	CA	-	-	-	-	-
05/17/2021	YP13559	CA	1	393.75A3 - Tire -flat and/or audible air leak	8	Yes	
05/17/2021	YP13559	CA	1	396.3A1BL - Brake system pressure loss	4	No	
05/17/2021	YP13559	CA	D	392.2H - State/Local Hours-of-Service (HOS)	7	Yes	
05/17/2021	YP13559	CA	D	395.8E - False report of drivers record of duty status	7	Yes	
DOT No: 2386623		Docket No: MC820108		Name: MHM TRUCKING INC		Interstate: Yes	
Date	Unit License	Unit Lic State	Violation Unit	Violation Description	Severity	OOS	Citation
07/10/2020	XP10905	CA	1	393.9TS - Inoperative turn signal	6	No	
07/10/2020	XP10905	CA	1	395.24D - Eld Cannot Transfer Eld Records Electronically	0	No	
06/30/2020	XP10905	CA	D	395.8AELD - ELD - No record of duty status (ELD Required)	5	Yes	W000321
12/21/2019	XP10905	CA	1	393.11TL - No retro reflective sheeting or reflex reflectors on mud flaps - Truck Tractor manufactured on or after 7/1/1997	3	No	
12/21/2019	XP10905	CA	1	393.78 - Windshield wipers inoperative/defective	1	No	
12/21/2019	XP10905	CA	1	396.3A1 - Inspection/repair and maintenance parts and accessories	2	No	
10/01/2019	XP10905	CA	-	-	-	-	-
04/09/2019	XP10905	CA	-	-	-	-	-
12/06/2018	XP10905	CA	-	-	-	-	-
04/14/2018	XP10905	CA	-	-	-	-	-
10/17/2017	XP10905	CA	-	-	-	-	-
10/14/2017	XP10905	CA	D	392.2SLLSWZ - State/Local Laws - Speeding work/construction zone	10	No	000104208867
DOT No: 852143		Docket No:		Name: WESTERN TRUCK PARTS & EQUIPMENT COMPANY LLC		Interstate: Yes	



Date	Unit License	Unit Lic State	Violation Unit	Violation Description	Severity	OOS	Citation
09/08/2017		CA	1	390.21B - Failing To Mark Cmv W/ Name And/Or Usdot #	0	No	

VIN: 1FUJHHDRXNLMZ7089		Unit: Truck Tractor		Year: 2022	Make: FREIGHTLINER		
DOT No: 3815595		Docket No: MC1378734		Name: AVIATOR TRUCKING CO		Interstate: Yes	
Date	Unit License	Unit Lic State	Violation Unit	Violation Description	Severity	OOS	Citation
12/08/2024	YP93016	CA	1	392.2SLLSR	0	No	
12/08/2024	YP93016	CA	1	393.60D - Glazing permits less than 70 percent of light	1	No	
12/08/2024	YP93016	CA	D	392.2SLLS2 - State/Local Laws - Speeding 6-10 miles per hour over the speed limit	4	No	
08/20/2024	YP93016	CA	-	-	-	-	-
DOT No: 4010772		Docket No: MC1510061		Name: ALPINE FREIGHT INC		Interstate: Yes	
Date	Unit License	Unit Lic State	Violation Unit	Violation Description	Severity	OOS	Citation
03/24/2023	YP33348	CA	D	395.8E - False report of drivers record of duty status	7	Yes	
03/14/2023	YP33348	CA	-	-	-	-	-
DOT No: 2983361		Docket No: MC15363		Name: BAAZ LOGISTICS INC		Interstate: Yes	
Date	Unit License	Unit Lic State	Violation Unit	Violation Description	Severity	OOS	Citation
11/03/2022	YP33348	CA	D	383.23A2 - Operating a CMV without a CDL	8	Yes	
11/03/2022	YP33348	CA	D	390.3E - Prohibited from performing safety sensitive functions per 382.501(a) in the Drug and Alcohol Clearinghouse.	10	Yes	
11/03/2022	YP33348	CA	D	395.8E - False report of drivers record of duty status	7	Yes	
03/04/2022	YP33348	CA	D	395.8E - False report of drivers record of duty status	7	Yes	
01/19/2022	YP23093	CA	-	-	-	-	-
DOT No: 2596782		Docket No: MC911589		Name: PRO TEC INC		Interstate: Yes	
Date	Unit License	Unit Lic State	Violation Unit	Violation Description	Severity	OOS	Citation
01/11/2022	YP23093	CA	-	-	-	-	-
09/12/2021	YP23093	CA	D	392.2SLLS2 - State/Local Laws - Speeding 6-10 miles per hour over the speed limit	4	No	

VIN: 4V4NC9EH6PN612558		Unit: Truck Tractor		Year: 2023	Make: VOLVO		
Crash Report No.	DOT	Date	State	Fatalities	Injuries	Tow Away	Vehicles Involved
AZ0000069787	3440967	12/13/2022	AZ	0	0	Yes	1
DOT No: 3815595		Docket No: MC1378734		Name: AVIATOR TRUCKING CO		Interstate: Yes	
Date	Unit License	Unit Lic State	Violation Unit	Violation Description	Severity	OOS	Citation
11/05/2024	ZP30641	CA	1	392.2SLLSOA	0	No	RR04788
11/05/2024	ZP30641	CA	1	392.2SLLSR	0	No	RR04788
11/05/2024	ZP30641	CA	D	393.11A1LSLM - LIGHTING - STOP LAMPS - ANY MISSING.	6	No	RR04787
09/25/2024	ZP07412	CA	1	392.2 - Operating a commercial motor vehicle not in accordance with the laws, ordinances, and regulations of the jurisdiction in which it is being operated - Unsafe Driving	0	No	VERBAL
09/25/2024	ZP07412	CA	D	392.2 - Operating a commercial motor vehicle not in accordance with the laws, ordinances, and regulations of the jurisdiction in which it is being operated - Unsafe Driving	0	No	RJ83476
09/25/2024	ZP07412	CA	D	395.8E1 - Making, or permitting a driver to make, a false report regarding duty status (critical)	2	Yes	RJ83476
DOT No: 3440967		Docket No: MC1117556		Name: BAWA XPRESS INC		Interstate: Yes	
Date	Unit License	Unit Lic State	Violation Unit	Violation Description	Severity	OOS	Citation
01/05/2024	ZP07412	CA	-	-	-	-	-
11/25/2022	YP64713	CA	D	392.2SLLS2 - State/Local Laws - Speeding 6-10 miles per hour over the speed limit	4	No	LU39900
08/09/2022	YP64713	CA	D	392.2SLLS1 - State/Local Laws - Speeding 1-5 Miles Per Hour Over The Speed Limit	0	No	9281049

VIN: 3AKJHHDR3NSNB1219		Unit: Truck Tractor		Year: 2022	Make: FREIGHTLINER		
DOT No: 3815595		Docket No: MC1378734		Name: AVIATOR TRUCKING CO		Interstate: Yes	



Date	Unit License	Unit Lic State	Violation Unit	Violation Description	Severity	OOS	Citation
09/23/2024	ZP36142	CA	-	-	-	-	-
09/06/2024	ZP36142	CA	1	390.21TC - Improper size/location/color of required CMV marking(s).	0	No	
09/06/2024	ZP36142	CA	D	395.8K2 - Driver failing to retain previous 7 days' logs	5	Yes	W000340

VIN: 1XKYDP9X7PJ251381		Unit: Truck Tractor		Year: 2023	Make: KENWORTH		
DOT No: 3815595		Docket No: MC1378734		Name: AVIATOR TRUCKING CO		Interstate: Yes	
Date	Unit License	Unit Lic State	Violation Unit	Violation Description	Severity	OOS	Citation
04/24/2024	YP78211	CA	1	396.17C - Operating a CMV without proof of a periodic inspection	4	No	
04/24/2024	YP78211	CA	D	383.51ANSOUT - Driving a CMV while CDL is suspended for a non-safety-related reason and outside the state of driver license issuance.	1	Yes	EB6101
04/24/2024	YP78211	CA	D	392.2MI - Miscellaneous Traffic Law Violation	0	No	
10/17/2023	YP78211	CA	D	392.2SLLS3 - State/Local Laws - Speeding 11-14 miles per hour over the speed limit	7	No	9577342
09/01/2023	YP78211	CA	1	395.22H2 - Driver failing to maintain ELD instruction sheet	1	No	
09/01/2023	YP78211	CA	D	392.2MI - Miscellaneous Traffic Law Violation	0	No	
08/23/2023	YP78211	CA	D	392.2ML - Failure to Maintain Lane	5	No	3A0607189
08/23/2023	YP78211	CA	D	395.3A3II - Requiring or permitting a property-carrying commercial motor vehicle driver to drive if more than 8 hours have passed since the end of the drivers last off-duty or sleeper-berth period of at least 30 minutes	7	No	
08/23/2023	YP78211	CA	D	395.8E - False report of drivers record of duty status	7	No	
07/11/2023	YP78211	CA	-	-	-	-	-
07/10/2023	YP78211	CA	-	-	-	-	-
06/06/2023	5211R20	CA	D	392.2 - Operating a commercial motor vehicle not in accordance with the laws, ordinances, and regulations of the jurisdiction in which it is being operated - Unsafe Driving	0	No	

VIN: 1XKYD49X2KJ221017		Unit: Truck Tractor		Year: 2019	Make: KENWORTH		
DOT No: 2161359		Docket No: MC833652		Name: CROSSROADS CARRIER INC		Interstate: Yes	
Date	Unit License	Unit Lic State	Violation Unit	Violation Description	Severity	OOS	Citation
08/27/2024	YP40836	CA	1	393.78A	0	No	
08/27/2024	YP40836	CA	1	393.95A3 - EMERGENCY EQUIPMENT - FIRE EXTINGUISHERS - NO VISUAL INDICATOR.	2	No	
08/27/2024	YP40836	CA	1	396.17C - Operating a CMV without proof of a periodic inspection	4	No	
08/27/2024	YP40836	CA	D	392.2 - Operating a commercial motor vehicle not in accordance with the laws, ordinances, and regulations of the jurisdiction in which it is being operated - Unsafe Driving	0	No	WM672572
DOT No: 3815595		Docket No: MC1378734		Name: AVIATOR TRUCKING CO		Interstate: Yes	
Date	Unit License	Unit Lic State	Violation Unit	Violation Description	Severity	OOS	Citation
03/31/2024	YP40836	CA	1	393.47E - Clamp/Roto-Chamber type brake(s) out of adjustment	4	No	
03/31/2024	YP40836	CA	1	393.53BB - AIR BRAKE - CMV MANUFACTURED ON OR AFTER 10/20/1994 HAS AN AUTOMATIC AIRBRAKE ADJUSTMENT SYSTEM THAT FAILS TO COMPENSATE FOR WEAR.	4	No	
03/31/2024	YP40836	CA	1	393.95A1 - EMERGENCY EQUIPMENT - FIRE EXTINGUISHERS - NO FIRE EXTINGUISHER PRESENT OR NOT PROPERLY RATED.	2	No	
03/31/2024	YP40836	CA	1	396.3A1BOS - BRAKES OUT OF SERVICE: The number of defective brakes is equal to or greater than 20 percent of the service brakes on the vehicle or combination	0	Yes	
03/22/2024	YP40836	CA	-	-	-	-	-
DOT No: 3007899		Docket No: MC27511		Name: NEW DEAL LOGISTICS INC		Interstate: Yes	
Date	Unit License	Unit Lic State	Violation Unit	Violation Description	Severity	OOS	Citation
02/27/2024	YP40836	CA	-	-	-	-	-
DOT No: 3815595		Docket No: MC1378734		Name: AVIATOR TRUCKING CO		Interstate: Yes	
Date	Unit License	Unit Lic State	Violation Unit	Violation Description	Severity	OOS	Citation
11/11/2023	YP40836	CA	-	-	-	-	-
DOT No: 3007899		Docket No: MC27511		Name: NEW DEAL LOGISTICS INC		Interstate: Yes	



Date	Unit License	Unit Lic State	Violation Unit	Violation Description	Severity	OOS	Citation
05/05/2023	YP40836	CA	D	392.82A1 - Using a hand-held mobile telephone while operating a CMV	10	No	
05/05/2023	YP40836	CA	D	395.8E - False report of drivers record of duty status	7	No	
DOT No: 3073694		Docket No: MC62663		Name: BULLET EXPRESS LINE INC		Interstate: Yes	
Date	Unit License	Unit Lic State	Violation Unit	Violation Description	Severity	OOS	Citation
05/16/2022	YP40836	CA	1	393.75A3 - Tire -flat and/or audible air leak	8	Yes	
05/16/2022	YP40836	CA	D	395.22H4 - Driver failed to maintain supply of blank driver's records of duty status graph-grids	1	No	
03/28/2022	YP40836	CA	-	-	-	-	-
03/21/2022	YP40836	CA	-	-	-	-	-
02/25/2022	YP40836	CA	D	392.2SLLS3 - State/Local Laws - Speeding 11-14 miles per hour over the speed limit	7	No	JU11021
DOT No: 53467		Docket No: MC138328		Name: WERNER ENTERPRISES INC		Interstate: Yes	
Date	Unit License	Unit Lic State	Violation Unit	Violation Description	Severity	OOS	Citation
09/19/2019	W27832	NE	-	-	-	-	-
06/13/2019	W27832	NE	-	-	-	-	-
09/27/2018	W27832	NE	-	-	-	-	-

VIN: 4V4NC9EH0NN296779		Unit: Truck Tractor		Year: 2022		Make: VOLVO	
Crash Report No.	DOT	Date	State	Fatalities	Injuries	Tow Away	Vehicles Involved
WY0202314710	3815595	12/08/2023	WY	0	2	Yes	2
DOT No: 3204349		Docket No: MC198372		Name: SANJ TRUCKING INC		Interstate: Yes	
Date	Unit License	Unit Lic State	Violation Unit	Violation Description	Severity	OOS	Citation
11/11/2023	YP80830	CA	D	392.2C - Failure to obey traffic control device	5	No	HB08959
09/07/2023	YP80830	CA	-	-	-	-	-
DOT No: 3815595		Docket No: MC1378734		Name: AVIATOR TRUCKING CO		Interstate: Yes	
Date	Unit License	Unit Lic State	Violation Unit	Violation Description	Severity	OOS	Citation
06/28/2023	YP80830	CA	-	-	-	-	-
03/31/2023	YP80830	CA	1	392.2AU - State Operating Authority Violation	0	No	KR29878
03/31/2023	YP80830	CA	1	393.60EWS - Windshield - Obstructed	1	No	WARNING
DOT No: 3204349		Docket No: MC198372		Name: SANJ TRUCKING INC		Interstate: Yes	
Date	Unit License	Unit Lic State	Violation Unit	Violation Description	Severity	OOS	Citation
09/12/2022	YP50058	CA	D	392.71A - Using or equipping a CMV with radar detector	5	No	1SCO2209120 8331
09/12/2022	YP50058	CA	D	395.3A2PROP - Driving beyond 14 hour duty period (Property carrying vehicle)	7	Yes	
09/12/2022	YP50058	CA	D	395.3A3PROP - Driving beyond 11 hour driving limit in a 14 hour period. (Property Carrying Vehicle)	7	Yes	
05/18/2022	YP50058	CA	-	-	-	-	-

Inspection Summary By Month (based on inspections from the last 4 years) ToC						
Year-Month	Number of Inspections	Number of Power Units	Total Violations	Total OOS Inspections	Total Severity Points	Number of Crashes
2024-12	2	2	9	1	28	0
2024-11	1	1	3	0	6	0
2024-09	3	3	6	2	7	0
2024-08	1	1	0	0	0	0
2024-04	1	1	5	1	5	0
2024-03	2	2	4	1	10	0
2023-11	1	1	0	0	0	0
2023-10	1	1	1	0	7	0
2023-09	1	1	2	0	1	0
2023-08	1	1	4	1	25	0
2023-07	2	2	1	1	2	0
2023-06	2	2	2	0	0	0
2023-03	1	1	2	0	1	0



Note: The most recent month's counts may not include all the inspections for that month.

VIN Inspection Violation Details ToC									
# of VINs: 16 # of Insp: 24 Severity Weight: 157 Avg. Weight/VIN: 6.5 (based on inspections in the last 4 years, showing top 50 VINs inspected most recently)									
VIN 1JJV532D3JL048334		# of Inspections: 1		Total Severity: 13		Percentage of Total: 8.28%		Avg. Weight Per Inspection: 13.0	
Inspection Date	Inspection ID	Inspection State	Location Description	Total Severity	# of Violations	Shipper Name	Inspection Level	Post Accident	Out of Service
12/11/2024	83379886	NV	GOLDFIELD	13	4	MVP	2	No	Yes
BASIC		Unit Type		Severity		Description		Out of Service	
Vehicle Maintenance		Semi Trailer		6		393.11A1LSLMWR:LIGHTING - STOP LAMPS - BOTH MISSING WHEN REQUIRED		Yes	
Hours-Of-Serivce Compliance		Semi Trailer		5		395.32BELDDFR:HOS (ELD) - DRIVER FAILED TO REVIEW ANY UNASSIGNED		No	
Hours-Of-Serivce Compliance		Semi Trailer		1		395.24C2IIELDSN:HOS (ELD) - Driver failing to manually input or ve		No	
Hours-Of-Serivce Compliance		Semi Trailer		1		395.30B1ELDDFR:HOS (ELD) - DRIVER FAILING TO REVIEW RECORDS AND C		No	
VIN 4V4NC9EH5JN997988		# of Inspections: 1		Total Severity: 23		Percentage of Total: 14.65%		Avg. Weight Per Inspection: 23.0	
Inspection Date	Inspection ID	Inspection State	Location Description	Total Severity	# of Violations	Shipper Name	Inspection Level	Post Accident	Out of Service
12/11/2024	83379886	NV	GOLDFIELD	23	6	MVP	2	No	Yes
BASIC		Unit Type		Severity		Description		Out of Service	
Unsafe Driving		Truck Tractor		10		392.2SLLS4:State/Local Laws - Speeding 15 or more miles per h		No	
Vehicle Maintenance		Truck Tractor		6		393.11A1LSLMWR:LIGHTING - STOP LAMPS - BOTH MISSING WHEN REQUIRED		Yes	
Hours-Of-Serivce Compliance		Truck Tractor		5		395.32BELDDFR:HOS (ELD) - DRIVER FAILED TO REVIEW ANY UNASSIGNED		No	
Hours-Of-Serivce Compliance		Truck Tractor		1		395.24C2IIELDSN:HOS (ELD) - Driver failing to manually input or ve		No	
Hours-Of-Serivce Compliance		Truck Tractor		1		395.30B1ELDDFR:HOS (ELD) - DRIVER FAILING TO REVIEW RECORDS AND C		No	
		Truck Tractor		0		392.2SLLSR		No	
VIN 1FUJHHDRXNLMZ7089		# of Inspections: 1		Total Severity: 5		Percentage of Total: 3.18%		Avg. Weight Per Inspection: 5.0	
Inspection Date	Inspection ID	Inspection State	Location Description	Total Severity	# of Violations	Shipper Name	Inspection Level	Post Accident	Out of Service
12/08/2024	83345343	NV	IR80 E/B	5	3	GOLDEN VALLEY IND	2	No	No
BASIC		Unit Type		Severity		Description		Out of Service	
Unsafe Driving		Truck Tractor		4		392.2SLLS2:State/Local Laws - Speeding 6-10 miles per hour ov		No	
Vehicle Maintenance		Truck Tractor		1		393.60D:Glazing permits less than 70 percent of light		No	
		Truck Tractor		0		392.2SLLSR		No	
VIN 1JJV532B6KL120112		# of Inspections: 1		Total Severity: 1		Percentage of Total: 0.64%		Avg. Weight Per Inspection: 1.0	
Inspection Date	Inspection ID	Inspection State	Location Description	Total Severity	# of Violations	Shipper Name	Inspection Level	Post Accident	Out of Service
12/08/2024	83345343	NV	IR80 E/B	1	1	GOLDEN VALLEY IND	2	No	No
BASIC		Unit Type		Severity		Description		Out of Service	
Vehicle Maintenance		Semi Trailer		1		393.60D:Glazing permits less than 70 percent of light		No	
VIN 1UYVS253XHU891323		# of Inspections: 2		Total Severity: 8		Percentage of Total: 5.10%		Avg. Weight Per Inspection: 4.0	
Inspection Date	Inspection ID	Inspection State	Location Description	Total Severity	# of Violations	Shipper Name	Inspection Level	Post Accident	Out of Service
11/05/2024	83098456	CA	BARSTOW AREA	6	1	SAMUEL ADAMS	2	No	No
BASIC		Unit Type		Severity		Description		Out of Service	
Vehicle Maintenance		Semi Trailer		6		393.11A1LSLM:LIGHTING - STOP LAMPS - ANY MISSING.		No	
Inspection Date	Inspection ID	Inspection State	Location Description	Total Severity	# of Violations	Shipper Name	Inspection Level	Post Accident	Out of Service
09/25/2024	82771742	CA	BAKERSFIELD AREA	2	1	NEWPORT INGREDIANTS	2	No	Yes
BASIC		Unit Type		Severity		Description		Out of Service	
Hours-Of-Serivce Compliance		Semi Trailer		2		395.8E1:Making, or permitting a driver to make, a false re		Yes	
VIN 4V4NC9EH6PN612558		# of Inspections: 2		Total Severity: 8		Percentage of Total: 5.10%		Avg. Weight Per Inspection: 4.0	
Inspection Date	Inspection ID	Inspection State	Location Description	Total Severity	# of Violations	Shipper Name	Inspection Level	Post Accident	Out of Service
11/05/2024	83098456	CA	BARSTOW AREA	6	3	SAMUEL ADAMS	2	No	No



BASIC		Unit Type		Severity		Description		Out of Service	
Vehicle Maintenance		Truck Tractor		6		393.11A1LSLM:LIGHTING - STOP LAMPS - ANY MISSING.		No	
		Truck Tractor		0		392.2SLLSOA		No	
		Truck Tractor		0		392.2SLLSR		No	
Inspection Date	Inspection ID	Inspection State	Location Description	Total Severity	# of Violations	Shipper Name	Inspection Level	Post Accident	Out of Service
09/25/2024	82771742	CA	BAKERSFIELD AREA	2	2	NEWPORT INGREDIAANTS	2	No	Yes
BASIC		Unit Type		Severity		Description		Out of Service	
Hours-Of-Service Compliance		Truck Tractor		2		395.8E1:Making, or permitting a driver to make, a false re		Yes	
Unsafe Driving		Truck Tractor		0		392.2:Operating a commercial motor vehicle not in accord		No	
VIN 1UYVS2533JU80120		# of Inspections: 1		Total Severity: 5		Percentage of Total: 3.18%		Avg. Weight Per Inspection: 5.0	
Inspection Date	Inspection ID	Inspection State	Location Description	Total Severity	# of Violations	Shipper Name	Inspection Level	Post Accident	Out of Service
09/06/2024	82594171	AR	VAN BUREN AR	5	2	BASHA'S	2	No	Yes
BASIC		Unit Type		Severity		Description		Out of Service	
Hours-Of-Service Compliance		Semi Trailer		5		395.8K2:Driver failing to retain previous 7 days' logs		Yes	
Vehicle Maintenance		Semi Trailer		0		390.21TC:Improper size/location/color of required CMV marki		No	
VIN 3AKJHHDR3NSNB1219		# of Inspections: 2		Total Severity: 5		Percentage of Total: 3.18%		Avg. Weight Per Inspection: 2.5	
Inspection Date	Inspection ID	Inspection State	Location Description	Total Severity	# of Violations	Shipper Name	Inspection Level	Post Accident	Out of Service
09/23/2024	82748080	OH	ROADSIDE (IR80)	0	1	BLAZER WILKINSON GEE, LLC	2	No	No
BASIC		Unit Type		Severity		Description		Out of Service	
Unsafe Driving		Truck Tractor		0		392.2:Operating a commercial motor vehicle not in accord		No	
Inspection Date	Inspection ID	Inspection State	Location Description	Total Severity	# of Violations	Shipper Name	Inspection Level	Post Accident	Out of Service
09/06/2024	82594171	AR	VAN BUREN AR	5	2	BASHA'S	2	No	Yes
BASIC		Unit Type		Severity		Description		Out of Service	
Hours-Of-Service Compliance		Truck Tractor		5		395.8K2:Driver failing to retain previous 7 days' logs		Yes	
Vehicle Maintenance		Truck Tractor		0		390.21TC:Improper size/location/color of required CMV marki		No	
VIN 1UYVS2532L2071418		# of Inspections: 1		Total Severity: 5		Percentage of Total: 3.18%		Avg. Weight Per Inspection: 5.0	
Inspection Date	Inspection ID	Inspection State	Location Description	Total Severity	# of Violations	Shipper Name	Inspection Level	Post Accident	Out of Service
04/24/2024	81434102	NE	ON UNNAMED STREET, 15 FEET SOU	5	2		3	No	Yes
BASIC		Unit Type		Severity		Description		Out of Service	
Vehicle Maintenance		Semi Trailer		4		396.17C:Operating a CMV without proof of a periodic inspec		No	
Driver Fitness		Semi Trailer		1		383.51ANSOUT:Driving a CMV while CDL is suspended for a non-saf		Yes	
VIN 1XKYDP9X7PJ251381		# of Inspections: 6		Total Severity: 40		Percentage of Total: 25.48%		Avg. Weight Per Inspection: 6.7	
Inspection Date	Inspection ID	Inspection State	Location Description	Total Severity	# of Violations	Shipper Name	Inspection Level	Post Accident	Out of Service
04/24/2024	81434102	NE	ON UNNAMED STREET, 15 FEET SOU	5	4		3	No	Yes
BASIC		Unit Type		Severity		Description		Out of Service	
Vehicle Maintenance		Truck Tractor		4		396.17C:Operating a CMV without proof of a periodic inspec		No	
Driver Fitness		Truck Tractor		1		383.51ANSOUT:Driving a CMV while CDL is suspended for a non-saf		Yes	
		Truck Tractor		0		392.2MI:Miscellaneous Traffic Law Violation		No	
		Truck Tractor		0		392.2RG:State vehicle registration or License Plate violat		No	
Inspection Date	Inspection ID	Inspection State	Location Description	Total Severity	# of Violations	Shipper Name	Inspection Level	Post Accident	Out of Service
10/17/2023	79954247	NM	ON I-40 EB OFF RAMP 406 FT E O	7	1	CONAGRA BRANDS	3	No	No
BASIC		Unit Type		Severity		Description		Out of Service	
Unsafe Driving		Truck Tractor		7		392.2SLLS3:State/Local Laws - Speeding 11-14 miles per hour o		No	
Inspection Date	Inspection ID	Inspection State	Location Description	Total Severity	# of Violations	Shipper Name	Inspection Level	Post Accident	Out of Service
09/01/2023	79600095	OR	KLAMATH FALLS SB - 1 MI N TOWN	1	2	WITTSTROM HAY CO	2	No	No
BASIC		Unit Type		Severity		Description		Out of Service	
Hours-Of-Service Compliance		Truck Tractor		1		395.22H2:Driver failing to maintain ELD instruction sheet		No	



		Truck Tractor		0		392.2MI:Miscellaneous Traffic Law Violation		No	
Inspection Date	Inspection ID	Inspection State	Location Description	Total Severity	# of Violations	Shipper Name	Inspection Level	Post Accident	Out of Service
08/23/2023	79509908	WA	SC33 BOW HILL (POE)	25	4		2	No	Yes
BASIC		Unit Type		Severity		Description		Out of Service	
Hours-Of-Servce Compliance		Truck Tractor		7		395.3A3II:Requiring or permitting a property-carrying commer		No	
Hours-Of-Servce Compliance		Truck Tractor		7		395.8E:False report of drivers record of duty status		No	
Vehicle Maintenance		Truck Tractor		6		393.9TS:Inoperative turn signal		Yes	
Unsafe Driving		Truck Tractor		5		392.2ML:Failure to Maintain Lane		No	
Inspection Date	Inspection ID	Inspection State	Location Description	Total Severity	# of Violations	Shipper Name	Inspection Level	Post Accident	Out of Service
07/10/2023	79127425	CA	COTTONWOOD CVEF	2	1		1	No	Yes
BASIC		Unit Type		Severity		Description		Out of Service	
Vehicle Maintenance		Truck Tractor		2		393.9:Inoperative required lamps		Yes	
Inspection Date	Inspection ID	Inspection State	Location Description	Total Severity	# of Violations	Shipper Name	Inspection Level	Post Accident	Out of Service
06/06/2023	78865764	PA	ON I70 E AT MM 15.7	0	1	MASONITE CORPORATION	3	No	No
BASIC		Unit Type		Severity		Description		Out of Service	
Unsafe Driving		Truck Tractor		0		392.2:Operating a commercial motor vehicle not in accord		No	
VIN 1GR1P0623PJ514850		# of Inspections: 1		Total Severity: 10		Percentage of Total: 6.37%		Avg. Weight Per Inspection: 10.0	
Inspection Date	Inspection ID	Inspection State	Location Description	Total Severity	# of Violations	Shipper Name	Inspection Level	Post Accident	Out of Service
03/31/2024	81285305	MT	HAUGAN MT	10	4		1	No	Yes
BASIC		Unit Type		Severity		Description		Out of Service	
Vehicle Maintenance		Semi Trailer		4		393.47E:Clamp/Roto-Chamber type brake(s) out of adjustment		No	
Vehicle Maintenance		Semi Trailer		4		393.53BB:AIR BRAKE - CMV MANUFACTURED ON OR AFTER 10/20/199		No	
Vehicle Maintenance		Semi Trailer		2		393.95A1:EMERGENCY EQUIPMENT - FIRE EXTINGUISHERS - NO FIRE		No	
Vehicle Maintenance		Semi Trailer		0		396.3A1BOS:BRAKES OUT OF SERVICE: The number of defective bra		Yes	
VIN 1XKYD49X2KJ221017		# of Inspections: 1		Total Severity: 10		Percentage of Total: 6.37%		Avg. Weight Per Inspection: 10.0	
Inspection Date	Inspection ID	Inspection State	Location Description	Total Severity	# of Violations	Shipper Name	Inspection Level	Post Accident	Out of Service
03/31/2024	81285305	MT	HAUGAN MT	10	4		1	No	Yes
BASIC		Unit Type		Severity		Description		Out of Service	
Vehicle Maintenance		Truck Tractor		4		393.47E:Clamp/Roto-Chamber type brake(s) out of adjustment		No	
Vehicle Maintenance		Truck Tractor		4		393.53BB:AIR BRAKE - CMV MANUFACTURED ON OR AFTER 10/20/199		No	
Vehicle Maintenance		Truck Tractor		2		393.95A1:EMERGENCY EQUIPMENT - FIRE EXTINGUISHERS - NO FIRE		No	
Vehicle Maintenance		Truck Tractor		0		396.3A1BOS:BRAKES OUT OF SERVICE: The number of defective bra		Yes	
VIN 1JJV532D4CL736832		# of Inspections: 1		Total Severity: 20		Percentage of Total: 12.74%		Avg. Weight Per Inspection: 20.0	
Inspection Date	Inspection ID	Inspection State	Location Description	Total Severity	# of Violations	Shipper Name	Inspection Level	Post Accident	Out of Service
08/23/2023	79509908	WA	SC33 BOW HILL (POE)	20	3		2	No	Yes
BASIC		Unit Type		Severity		Description		Out of Service	
Hours-Of-Servce Compliance		Semi Trailer		7		395.3A3II:Requiring or permitting a property-carrying commer		No	
Hours-Of-Servce Compliance		Semi Trailer		7		395.8E:False report of drivers record of duty status		No	
Vehicle Maintenance		Semi Trailer		6		393.9TS:Inoperative turn signal		Yes	
VIN 1JJV532W35L962994		# of Inspections: 1		Total Severity: 2		Percentage of Total: 1.27%		Avg. Weight Per Inspection: 2.0	
Inspection Date	Inspection ID	Inspection State	Location Description	Total Severity	# of Violations	Shipper Name	Inspection Level	Post Accident	Out of Service
07/10/2023	79127425	CA	COTTONWOOD CVEF	2	1		1	No	Yes
BASIC		Unit Type		Severity		Description		Out of Service	
Vehicle Maintenance		Semi Trailer		2		393.9:Inoperative required lamps		Yes	
VIN 1JJV532D1PL378594		# of Inspections: 1		Total Severity: 1		Percentage of Total: 0.64%		Avg. Weight Per Inspection: 1.0	
Inspection Date	Inspection ID	Inspection State	Location Description	Total Severity	# of Violations	Shipper Name	Inspection Level	Post Accident	Out of Service
03/31/2023	78270994	CA	GRAPEVINE IF	1	1	COCA COLA	2	No	No
BASIC		Unit Type		Severity		Description		Out of Service	
Vehicle Maintenance		Semi Trailer		1		393.60EWS:Windshield - Obstructed		No	



VIN 4V4NC9EH0NN296779		# of Inspections: 1		Total Severity: 1		Percentage of Total: 0.64%		Avg. Weight Per Inspection: 1.0	
Inspection Date	Inspection ID	Inspection State	Location Description	Total Severity	# of Violations	Shipper Name	Inspection Level	Post Accident	Out of Service
03/31/2023	78270994	CA	GRAPEVINE IF	1	2	COCA COLA	2	No	No
BASIC		Unit Type		Severity		Description		Out of Service	
Vehicle Maintenance		Truck Tractor		1		393.60EWS:Windshield - Obstructed		No	
		Truck Tractor		0		392.2AU:State Operating Authority Violation		No	



Inspection History ToC							
Inspection Date	Report Number	Report State	Plate Number	Plate State	Type	Severity Weight	Time Weight
12/11/2024	6270028053	NV	ZP45469	CA	Truck Tractor		3
4V4NC9EH5JN997988 - Power Unit - Hours-Of-Service Violation: 395.24C2IIIELDSDNHOS (ELD) - Driver failing to manually input or verify shipping document number.						1	
4V4NC9EH5JN997988 - Power Unit - Hours-Of-Service Violation: 395.30B1ELDDFRHOS (ELD) - DRIVER FAILING TO REVIEW RECORDS AND CERTIFY THE ACCURACY OF THE INFORMATION.						1	
4V4NC9EH5JN997988 - Power Unit - Hours-Of-Service Violation: 395.32BELDDFRHOS (ELD) - DRIVER FAILED TO REVIEW ANY UNASSIGNED DRIVING TIME WHEN PROMPTED BY THE ELD						5	
4V4NC9EH5JN997988 - Power Unit - State/Local Laws Violation: 392.2SLLSR						0	
4V4NC9EH5JN997988 - Power Unit - Unsafe Driving Violation: 392.2SLLS4State/Local Laws - Speeding 15 or more miles per hour over the speed limit						10	
4V4NC9EH5JN997988 - Power Unit - OOS Vehicle Maintenance Violation: 393.11A1LSLMLWRLIGHTING - STOP LAMPS - BOTH MISSING WHEN REQUIRED TO BE ON.						6	
12/08/2024	7058028581	NV	YP93016	CA	Truck Tractor		3
1FUJHHDHXNLMZ7089 - Power Unit - State/Local Laws Violation: 392.2SLLSR						0	
1FUJHHDHXNLMZ7089 - Power Unit - Unsafe Driving Violation: 392.2SLLS2State/Local Laws - Speeding 6-10 miles per hour over the speed limit						4	
1FUJHHDHXNLMZ7089 - Power Unit - Vehicle Maintenance Violation: 393.60DGlazing permits less than 70 percent of light						1	
11/05/2024	UDFY002459	CA	ZP30641	CA	Truck Tractor		3
4V4NC9EH6PN612558 - Power Unit - State/Local Laws Violation: 392.2SLLSOA						0	
4V4NC9EH6PN612558 - Power Unit - State/Local Laws Violation: 392.2SLLSR						0	
4V4NC9EH6PN612558 - Power Unit - Vehicle Maintenance Violation: 393.11A1LSLMLIGHTING - STOP LAMPS - ANY MISSING.						6	
09/25/2024	UFGN003422	CA	ZP07412	CA	Truck Tractor		3
4V4NC9EH6PN612558 - Power Unit - OOS Hours-Of-Service Violation: 395.8E1Making, or permitting a driver to make, a false report regarding duty status (critical)						2	
4V4NC9EH6PN612558 - Power Unit - Unsafe Driving Violation: 392.2Operating a commercial motor vehicle not in accordance with the laws, ordinances, and regulations of the jurisdiction in which it is being operated - Unsafe Driving						0	
09/23/2024	3233017134	OH	ZP36142	CA	Truck Tractor		3
3AKJHHD3NSNB1219 - Power Unit - Unsafe Driving Violation: 392.2Operating a commercial motor vehicle not in accordance with the laws, ordinances, and regulations of the jurisdiction in which it is being operated - Unsafe Driving						0	
09/06/2024	4220000485	AR	ZP36142	CA	Truck Tractor		3
3AKJHHD3NSNB1219 - Power Unit - OOS Hours-Of-Service Violation: 395.8K2Driver failing to retain previous 7 days' logs						5	
3AKJHHD3NSNB1219 - Power Unit - Vehicle Maintenance Violation: 390.21TCImproper size/location/color of required CMV marking(s).						0	
08/20/2024	4037081059	IL	YP93016	CA	Truck Tractor		3
04/24/2024	T139000284	NE	YP78211	CA	Truck Tractor		2
1XKYDP9X7PJ251381 - Power Unit - OOS Driver Fitness Violation: 383.51ANSOUTDriving a CMV while CDL is suspended for a non-safety-related reason and outside the state of driver license issuance.						1	
1XKYDP9X7PJ251381 - Power Unit - State/Local Laws Violation: 392.2MIMiscellaneous Traffic Law Violation						0	
1XKYDP9X7PJ251381 - Power Unit - State/Local Laws Violation: 392.2RGState vehicle registration or License Plate violation						0	
1XKYDP9X7PJ251381 - Power Unit - Vehicle Maintenance Violation: 396.17COperating a CMV without proof of a periodic inspection						4	
03/31/2024	U554900256	MT	YP40836	CA	Truck Tractor		2
1XKYD49X2KJ221017 - Power Unit - Vehicle Maintenance Violation: 393.47EClamp/Roto-Chamber type brake(s) out of adjustment						4	
1XKYD49X2KJ221017 - Power Unit - Vehicle Maintenance Violation: 393.53BBAIR BRAKE - CMV MANUFACTURED ON OR AFTER 10/20/1994 HAS AN AUTOMATIC AIRBRAKE ADJUSTMENT SYSTEM THAT FAILS TO COMPENSATE FOR WEAR.						4	
1XKYD49X2KJ221017 - Power Unit - Vehicle Maintenance Violation: 393.95A1EMERGENCY EQUIPMENT - FIRE EXTINGUISHERS - NO FIRE EXTINGUISHER PRESENT OR NOT PROPERLY RATED.						2	
1XKYD49X2KJ221017 - Power Unit - OOS Vehicle Maintenance Violation: 396.3A1BOSBRAKES OUT OF SERVICE: The number of defective brakes is equal to or greater than 20 percent of the service brakes on the vehicle or combination						0	
03/22/2024	3146018340	NV	YP40836	CA	Truck Tractor		2
11/11/2023	NDZX001960	CA	YP40836	CA	Truck Tractor		1
10/17/2023	6394N82RQG	NM	YP78211	CA	Truck Tractor		1
1XKYDP9X7PJ251381 - Power Unit - Unsafe Driving Violation: 392.2SLLS3State/Local Laws - Speeding 11-14 miles per hour over the speed limit						7	
09/01/2023	AAAM007337	OR	YP78211	CA	Truck Tractor		1
1XKYDP9X7PJ251381 - Power Unit - Hours-Of-Service Violation: 395.22H2Driver failing to maintain ELD instruction sheet						1	
1XKYDP9X7PJ251381 - Power Unit - State/Local Laws Violation: 392.2MIMiscellaneous Traffic Law Violation						0	
08/23/2023	W728001965	WA	YP78211	CA	Truck Tractor		1
1XKYDP9X7PJ251381 - Power Unit - Hours-Of-Service Violation: 395.3A3IIRequiring or permitting a property-carrying commercial motor vehicle driver to drive if more than 8 hours have passed since the end of the drivers last off-duty or sleeper-berth period of at least 30 minutes						7	
1XKYDP9X7PJ251381 - Power Unit - Hours-Of-Service Violation: 395.8EFalse report of drivers record of duty status						7	
1XKYDP9X7PJ251381 - Power Unit - Unsafe Driving Violation: 392.2MLFailure to Maintain Lane						5	
1XKYDP9X7PJ251381 - Power Unit - OOS Vehicle Maintenance Violation: 393.9TSInoperative turn signal						6	
07/11/2023	UCPQ002549	CA	YP78211	CA	Truck Tractor		1
07/10/2023	ND7X004474	CA	YP78211	CA	Truck Tractor		1



1XKYDP9X7PJ251381 - Power Unit - OOS Vehicle Maintenance Violation: 393.9Inoperative required lamps						2	
06/28/2023	UGEP000262	CA	YP80830	CA	Truck Tractor		1
06/06/2023	B117315731	PA	5211R20	CA	Truck Tractor		1
1XKYDP9X7PJ251381 - Power Unit - Unsafe Driving Violation: 392.2Operating a commercial motor vehicle not in accordance with the laws, ordinances, and regulations of the jurisdiction in which it is being operated - Unsafe Driving						0	
03/31/2023	UBJR000243	CA	YP80830	CA	Truck Tractor		1
4V4NC9EH0NN296779 - Power Unit - State/Local Laws Violation: 392.2AUSState Operating Authority Violation						0	
4V4NC9EH0NN296779 - Power Unit - Vehicle Maintenance Violation: 393.60EWSWindshield - Obstructed						1	
Only the first 20 inspections are shown. See the live report for more data.							