



## Table of Contents

1. Overview	2. BASIC Scores History
3. BASIC Measures	4. KPI: BASIC Measures by Cargo Group
5. Estimated ISS Score	6. Investigation Results
7. Penalties History	8. Acute Critical Violations
9. Red Flag Violation Details	10. DOT Registration Information
11. DOT MCS-150 History	12. Crash Summary
13. Inspection Summary	14. KPI: Inspection Viol OOS Rates by Cargo Group
15. FHWA Registration Information	16. FHWA Insurance Information
17. FHWA Authorities	18. Severe Violations
19. Violation Report	20. Violation Summary
21. Violation Enforcement Chronology	22. Inspection Violations & OOS Counts
23. Radius Of Operation	24. Inspection & Crash Locations
25. Cargo Hot Spots	26. Inspection Violations & OOS Chronology
27. Percent of Insp & Crash by State	28. VIN Insp Summary by State
29. Violations By Unit Type	30. Equipment Ownership
31. Equipment Details	32. Vehicle Age
33. States of Power Unit Registrations	34. Equipment Acquisitions
35. Driver Details	36. Shared VIN Summary
37. Shipper Table	38. Safety Summary
39. Safety Details	40. Crash Detail Color Coded
41. Inspections with Shared Equipment	42. Inspection Tabular Details
43. Inspection Summary By Month	44. VIN Inspection Violation Details
45. Inspection History	



**Business Address**

4405 SYCAMORE LN  
ROLLING MDWS, IL  
60008

**Contact Info**

(469)-744-4121  
  
BOLTXPRESSINC@GMAIL.COM

**FHWA Address**

4405 SYCAMORE LN  
ROLLING MDWS,IL,60008  
  
Phone:(469)-744-4121

**Mailing Address**

4405 SYCAMORE LN  
ROLLING MDWS, IL  
60008

**Overview ToC**

**Operating Status:** AUTHORIZED FOR Property  
2 other companies viewed this DOT in the past two months  
**Crash/PU ratio:** 0.0%  
**Clean Inspection ratio:** 60.0%

**Estimated BASIC Scores (as of 12/27/2024)**

	Unsafe Driving	Hours of Service	Driver Fitness	Controlled Sub. and Alcohol	Vehicle Maintenance	HM Compliance	Crash
<b>Relative Scores</b>	0% ⬆	0% ⬇	0% ⬇	0% ○	0% ⬇	0% ○	0% ○
<b>Alert Status</b>	No	No	No	No	No	No	No



**Estimated Inspection Selection System (ISS) Score: 3**  
**Category: Pass**

**BASIC Scores History - Unsafe Driving ToC**

There are no Scores for this BASIC

**BASIC Scores History - Hours of Service ToC**

There are no Scores for this BASIC

**BASIC Scores History - Driver Fitness ToC**

There are no Scores for this BASIC

**BASIC Scores History - Controlled Substance ToC**

There are no Scores for this BASIC



**BASIC Scores History - Vehicle Maintenance ToC**

There are no Scores for this BASIC

**BASIC Scores History - Crash ToC**

There are no Scores for this BASIC

**BASIC Scores History - Hazmat ToC**

There are no Scores for this BASIC

**BASIC Measures: Violation Points per Inspection Trends ToC**

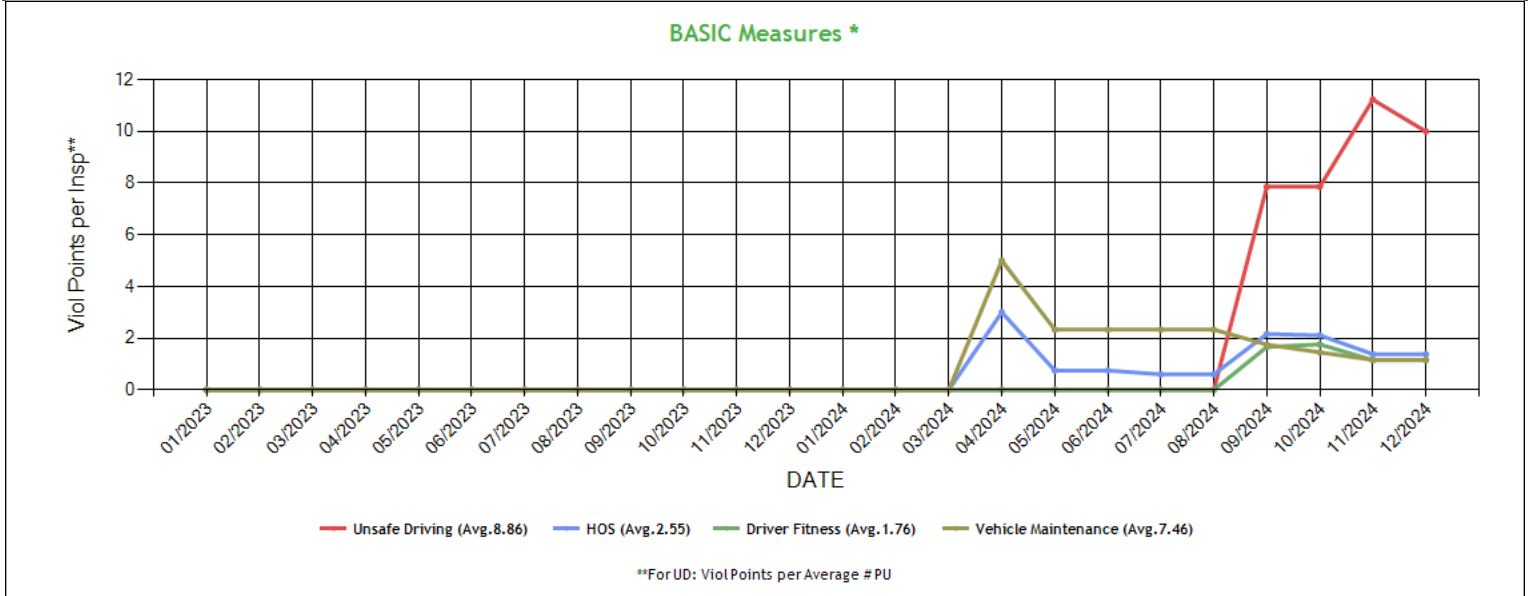

\* BASIC Measures are the absolute SMS scores that are compared within each Safety Event Group to determine the BASIC Score percentiles. Averages based on fleets with 1-5 power units.



## BASIC Measures \* - Table ToC

UD-Unsafe Driving, HOS-Hours of Service, DF-Driver Fitness, CS-Controlled Substances, VM-Vehicle Maintenance

Date	UD Measure	UD AC	UD with Viol	HOS Measure	HOS AC	HOS with Viol	DF Measure	DF AC	DF with Viol	CS Measure	CS AC	CS with Viol	VM Measure	VM AC	VM with Viol
12/2024	10.00	N	2	1.38	N	2	1.15	N	1	0.00	N	0	1.16	N	2
11/2024	11.23	N	2	1.38	N	2	1.15	N	1	0.00	N	0	1.16	N	2
10/2024	7.86	N	1	2.11	N	2	1.76	N	1	0.00	N	0	1.45	N	2
09/2024	7.86	N	1	2.16	N	2	1.66	N	1	0.00	N	0	1.75	N	2
08/2024	0.00	N	0	0.60	N	1	0.00	N	0	0.00	N	0	2.33	N	2
07/2024	0.00	N	0	0.60	N	1	0.00	N	0	0.00	N	0	2.33	N	2
06/2024	0.00	N	0	0.75	N	1	0.00	N	0	0.00	N	0	2.33	N	2
05/2024	0.00	N	0	0.75	N	1	0.00	N	0	0.00	N	0	2.33	N	2
04/2024	0.00	N	0	3.00	N	1	0.00	N	0	0.00	N	0	5.00	N	1
03/2024	0.00	N	0	0.00	N	0	0.00	N	0	0.00	N	0	0.00	N	0
02/2024	0.00	N	0	0.00	N	0	0.00	N	0	0.00	N	0	0.00	N	0
01/2024	0.00	N	0	0.00	N	0	0.00	N	0	0.00	N	0	0.00	N	0
12/2023	0.00	N	0	0.00	N	0	0.00	N	0	0.00	N	0	0.00	N	0
11/2023	0.00	N	0	0.00	N	0	0.00	N	0	0.00	N	0	0.00	N	0
10/2023	0.00	N	0	0.00	N	0	0.00	N	0	0.00	N	0	0.00	N	0
09/2023	0.00	N	0	0.00	N	0	0.00	N	0	0.00	N	0	0.00	N	0
08/2023	0.00	N	0	0.00	N	0	0.00	N	0	0.00	N	0	0.00	N	0
07/2023	0.00	N	0	0.00	N	0	0.00	N	0	0.00	N	0	0.00	N	0
06/2023	0.00	N	0	0.00	N	0	0.00	N	0	0.00	N	0	0.00	N	0
05/2023	0.00	N	0	0.00	N	0	0.00	N	0	0.00	N	0	0.00	N	0
04/2023	0.00	N	0	0.00	N	0	0.00	N	0	0.00	N	0	0.00	N	0
03/2023	0.00	N	0	0.00	N	0	0.00	N	0	0.00	N	0	0.00	N	0
02/2023	0.00	N	0	0.00	N	0	0.00	N	0	0.00	N	0	0.00	N	0
01/2023	0.00	N	0	0.00	N	0	0.00	N	0	0.00	N	0	0.00	N	0
12/2022	0.00	N	0	0.00	N	0	0.00	N	0	0.00	N	0	0.00	N	0
11/2022	0.00	N	0	0.00	N	0	0.00	N	0	0.00	N	0	0.00	N	0
10/2022	0.00	N	0	0.00	N	0	0.00	N	0	0.00	N	0	0.00	N	0
09/2022	0.00	N	0	0.00	N	0	0.00	N	0	0.00	N	0	0.00	N	0
08/2022	0.00	N	0	0.00	N	0	0.00	N	0	0.00	N	0	0.00	N	0
07/2022	0.00	N	0	0.00	N	0	0.00	N	0	0.00	N	0	0.00	N	0
06/2022	0.00	N	0	0.00	N	0	0.00	N	0	0.00	N	0	0.00	N	0
05/2022	0.00	N	0	0.00	N	0	0.00	N	0	0.00	N	0	0.00	N	0
04/2022	0.00	N	0	0.00	N	0	0.00	N	0	0.00	N	0	0.00	N	0
03/2022	0.00	N	0	0.00	N	0	0.00	N	0	0.00	N	0	0.00	N	0
02/2022	0.00	N	0	0.00	N	0	0.00	N	0	0.00	N	0	0.00	N	0

\* BASIC Measures are the absolute SMS scores that are compared within each Safety Event Group to determine the BASIC Score percentiles.

## KPI: BASIC Measures by Fleet Size and Cargo Group ToC

Fleet Size: 1-5 PUs

Cargo Group (Companies)	Unsafe Driving		Hours of Service		Driver Fitness		Controlled Substance		Vehicle Maintenance		HM Compliance		Crash	
	Avg.	Comp. to Avg.	Avg.	Comp. to Avg.	Avg.	Comp. to Avg.	Avg.	Comp. to Avg.	Avg.	Comp. to Avg.	Avg.	Comp. to Avg.	Avg.	Comp. to Avg.
Bulk Goods (251965)	0.77	Worse	0.23	Worse	0.13	Worse	0.01	Better	1.72	Better	0.01	Better	0.06	Better
General Freight (487017)	0.79	Worse	0.23	Worse	0.20	Worse	0.02	Better	1.90	Better	0.01	Better	0.06	Better
Refrigerated (65131)	1.52	Worse	0.56	Worse	0.16	Worse	0.02	Better	2.62	Better	0.01	Better	0.11	Better
BOLT XPRESS INC	10.00		1.38		1.15		0.00		1.16		0.00		0.00	

Estimated ISS Score: **3 Pass** ToC About the Inspection Selection System



**Estimated ISS Score History - Table** [ToC](#)

Date	Estimated ISS Score	Recommendation	Algorithm
12/27/2024	3	Pass	Safety Algorithm
11/29/2024	3	Pass	Safety Algorithm
10/25/2024	4	Pass	Safety Algorithm
09/27/2024	4	Pass	Safety Algorithm
08/30/2024	1	Pass	Safety Algorithm
07/26/2024	1	Pass	Safety Algorithm
06/28/2024	1	Pass	Safety Algorithm
05/31/2024	1	Pass	Safety Algorithm
04/26/2024	62	Optional Inspect	Insufficient Data Algorithm
03/29/2024	63	Optional Inspect	Insufficient Data Algorithm
02/23/2024	63	Optional Inspect	Insufficient Data Algorithm
01/26/2024	63	Optional Inspect	Insufficient Data Algorithm
12/29/2023	63	Optional Inspect	Insufficient Data Algorithm
11/24/2023	63	Optional Inspect	Insufficient Data Algorithm
10/27/2023	63	Optional Inspect	Insufficient Data Algorithm
09/29/2023	63	Optional Inspect	Insufficient Data Algorithm
08/25/2023	64	Optional Inspect	Insufficient Data Algorithm
07/28/2023	64	Optional Inspect	Insufficient Data Algorithm
06/30/2023	64	Optional Inspect	Insufficient Data Algorithm
05/26/2023	64	Optional Inspect	Insufficient Data Algorithm
04/28/2023	64	Optional Inspect	Insufficient Data Algorithm
03/31/2023	64	Optional Inspect	Insufficient Data Algorithm
02/24/2023	64	Optional Inspect	Insufficient Data Algorithm
01/27/2023	64	Optional Inspect	Insufficient Data Algorithm
12/30/2022	64	Optional Inspect	Insufficient Data Algorithm
11/25/2022	64	Optional Inspect	Insufficient Data Algorithm
10/28/2022	64	Optional Inspect	Insufficient Data Algorithm
09/30/2022	64	Optional Inspect	Insufficient Data Algorithm
08/26/2022	64	Optional Inspect	Insufficient Data Algorithm
07/29/2022	64	Optional Inspect	Insufficient Data Algorithm
06/24/2022	64	Optional Inspect	Insufficient Data Algorithm
05/27/2022	64	Optional Inspect	Insufficient Data Algorithm
04/29/2022	64	Optional Inspect	Insufficient Data Algorithm
03/25/2022	64	Optional Inspect	Insufficient Data Algorithm
02/25/2022	64	Optional Inspect	Insufficient Data Algorithm

**Investigation Results** [ToC](#)

No Investigations reported on FMCSA website

**Penalties History** [ToC](#)

There is a problem with the Penalties data on FMCSA website.

**Acute Critical Violations (Based on Investigations as per CSA Methodology Appendix A)** [ToC](#)

No Data

**Red Flag Violation Details** [ToC](#)

Date	State	VIN	BASIC	Viol. Code	Description	Severity
------	-------	-----	-------	------------	-------------	----------



08/31/2024	CA	3AKJHDDR0RSUT3380	Driver Fitness	383.23A2	Operating a CMV without a CDL	8
------------	----	-------------------	----------------	----------	-------------------------------	---

\*Table generated using two years of inspection data

**DOT Registration Information: The following information on this specific DOT # is from the Federal DOT (as of Operating Authority**

DOT Registration: 02/24/2022		Total Power Units: 5		Total Trucks: 5		Total Trailers: 5		Total Passenger Vehicles: 0	
Status	Entity Type	Organization Type	Nation	Total Cars	Drivers / CDL Drivers				
A	C	-	US	0	15 / 8				
MCS-150 Date	Op Codes	Shipper Op Codes	Shipper HazMat Op Codes	Latest Review Type	Latest Review Document Number(Date)				
07/24/2024	A				()				
MCS-150 Mileage (Year)	Record Update Date	Transports Hazmats	DOT Census Date	Recordable Accident Rate	Preventable Accident Rate				
1 (2022)	07/24/2024	N	02/24/2022	0%	0%				
MCS-151 Mileage	Safety Rating (Date)	SEA Accident	SEA Driver	SEA Vehicle	SEA Management				
0	None (None)	0%	0%	0%	0%				
Classification Codes		Cargo Carried (per MCS-150)							
Authorized-For-Hire		General Freight, Fresh Produce, Refrigerated foods, Beverages							

<b>DOT MCS-150 History ToC</b>			<b>(as of 09/10/2024 DOT census)</b>						
<b>Census Date</b>	<b>MCS-150 Date</b>	<b>MCS-150 Mileage</b>	<b>VMY Year</b>	<b>Power Units</b>	<b>Drivers</b>	<b>Trailers</b>	<b>Company Rep1</b>	<b>Company Rep2</b>	<b>Email</b>
9/10/2024	7/24/2024	1	2022	5	8	-	KARAMBIR SANDHU		BOLTXPRESSINC@GMAIL.COM
9/9/2023	8/22/2023	1	2022	1	1	1	KARAMBIR SANDHU		BOLTXPRESSINC@GMAIL.COM
3/9/2022	2/24/2022	0		2	4	2	KARAMBIR SINGH SANDHU		BOLTXPRESSINC@GMAIL.COM

**Crash Summary Chart ToC**Crashes Summary - Chart (based on all available crash data)

No Data

<b>Crashes Summary - Table</b>		<b>(based on all available crash data) ToC</b>								
	<b>TOTAL</b>	<b>Last 6 months</b>	<b>7-12 months</b>	<b>13-18 months</b>	<b>19-24 months</b>	<b>25-30 months</b>	<b>30-36 months</b>	<b>37-41 months</b>	<b>42-48 months</b>	<b>Over 49 months</b>
<b>Total Reportable</b>	0	0	0	0	0	0	0	0	0	0
<b>Fatalities</b>	0	0	0	0	0	0	0	0	0	0
<b>Injuries</b>	0	0	0	0	0	0	0	0	0	0
<b>Tow Away</b>	0	0	0	0	0	0	0	0	0	0
<b>With Citations</b>	0	0	0	0	0	0	0	0	0	0
<b>Federal Recordable</b>	0	0	0	0	0	0	0	0	0	0
<b>Preventable</b>	0	0	0	0	0	0	0	0	0	0
<b>Crash per Pwr Unit</b>	-	0.0%	0.0%	0.0%	0.0%	0.0%	0.0%	0.0%	0.0%	-



### Inspection Summary ToC

The following inspection information is based on results for 24 months prior to: 01/16/2025. Please note that the total inspections number is not necessarily the total of the vehicle, driver and hazmat inspections, as one inspection may have included any combination of the below inspections.

Overall	Vehicle	Driver	Hazmat
(Please note that the total inspections number is not necessarily the total of the vehicle, driver and hazmat inspections, as one inspection may have included any combination of the below inspections)  Total Inspections: 10 Total Out of Service: 1  Out of Service: 10% National Average: 20.82% Difference: -10.82%	Total Inspections: 5 Total Out of Service: 0  Out of Service: 0.00% National Average: 24.68% Difference: -24.68%	Total Inspections: 10 Total Out of Service: 1  Out of Service: 10.00% National Average: 6.67% Difference: 3.33%	Total Inspections: 0 Total Out of Service: 0  Out of Service: 0.00% National Average: 2.97% Difference: -2.97%

### KPI: Inspection Viol OOS Rates by Cargo Group ToC

Cargo Group	OVERALL		VEHICLE		DRIVER		HAZMAT	
	Average	Compared to Average	Average	Compared to Average	Average	Compared to Average	Average	Compared to Average
Bulk Goods	24.23%	Better	22.30%	Better	9.12%	Worse	0.16%	Better
General Freight	28.74%	Better	24.98%	Better	12.59%	Better	0.22%	Better
Refrigerated	22.83%	Better	20.76%	Better	10.37%	Better	0.08%	Better
BOLT XPRESS INC	10.0%		0%		10.0%		0%	

### FHWA Registration Information: The following data on this Motor Carrier is from the Federal Hwy Administration (as of 3/20/2024)

Docket Number	DOT Number	Company Name	DBA Name	Address	City	State	Country	ZIP Code
MC1388377	3829135	BOLT XPRESS INC	BXI	4405 SYCAMORE LN	ROLLING MDWS	IL	US	60008
Phone Number	Fax Number	Mail Address	Mail City	Mail State	Mail Contry	Mail ZIP Code	Mail Phone Number	Mail Fax Number
(469)-744-4121		4405 SYCAMORE LN	ROLLING MDWS	IL	US	60008	(469)-744-4121	
Date of Last Change	Freight	Passenger	Household Goods	Active Authority	Pending Authority	Revocation Pending Authority		
3/20/2024	Y	N	N	/ Common /	/	/		

### Insurance Required (as of 04/30/2024) ToC

Docket Number	Insurance Type	Insurance Required	Insurance on File
MC1388377	BIPD	\$750k	\$750k
MC1388377	Cargo	No	No
MC1388377	Bond	No	No

### Active / Pending Insurance (as of 04/30/2024)

Docket Number	Form	Type	Insurance Carrier	Policy/Surety	Coverage From	Coverage To	Required	On File	Effective Date	Cancel Date
MC1388377	91X	BIPD/Primary	ARTISAN & TRUCKERS CASUALTY COMPANY	CA977381587	\$0k	\$750k	\$750k	\$750k	02/10/2024	-

### Insurance History (as of 04/30/2024)

No Data for Insurance History (as of 04/30/2024)



**FHWA Authorities (as of 04/30/2024) ToC**

Docket#	L&I Name	Active Authority	Inactive Authority	Pending Authority	Revocation Pending Authority	Freight	Passenger	Household Goods
MC1388377	BOLT XPRESS INC	Common /				Yes	No	No

**Authority History (as of 04/30/2024)**

Docket Number	Sub	Auth Type	Original Action	Disposition
MC1388377		COMMON	GRANTED 3/20/2024 12:00:00 AM	
MC1388377		COMMON	DISMISSED 10/5/2023 12:00:00 AM	
MC1388377		COMMON	DISMISSED 4/5/2022 12:00:00 AM	

**Severe Violations (i.e. those with >= 8 points) - Chart : 1 Violations 1 occurrences ToC**

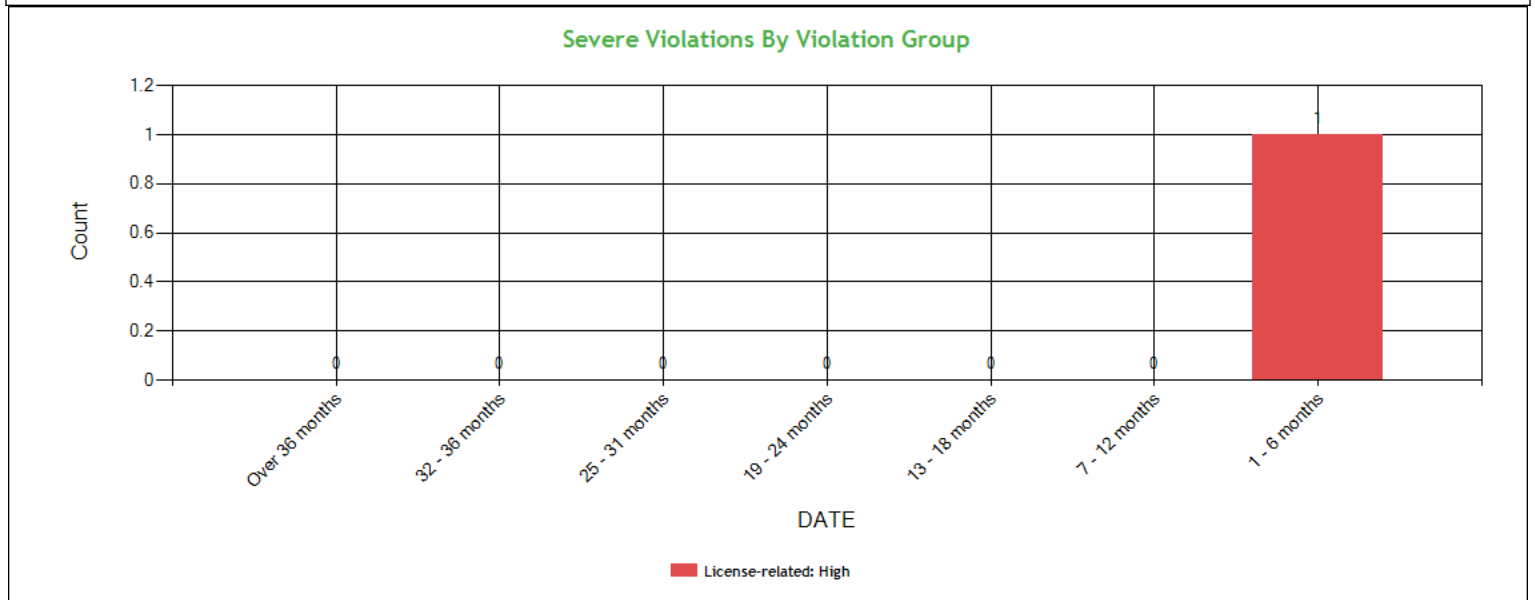

**Severe Violations (i.e. those with >= 8 points) - Table : 1 Violations 1 occurrences ToC**

Code	Description	Category	BASIC Weight	Total count	Last 6 month s	7-12 month s	13-18 month s	19-24 month s	25-31 month s	32-36 month s	Over 36 month s
383.23A2	Operating a CMV without a CDL	License-related: High	8	1	1	0	0	0	0	0	0





Violation Report <a href="#">ToC</a>						
Inspection Date	Inspection State	BASIC	Violation Description	OOS	VIN	Severity Points
11/21/2024	OK	-	392.2SLLS1 - State/Local Laws - Speeding 1-5 Miles Per Hour Over The Speed Limit	No	3AKJHHDR8RSUT3398	0
11/18/2024	UT	-	392.2SLEWA1 - State/Local Laws - Excessive Weight - 1-2500 Lbs Over On An Axle/Axle Groups.	No	3HSDZAPR6KN100221	0
11/14/2024	AZ	Unsafe Driving	392.2SLLLR - STATE/LOCAL LAWS - LANE RESTRICTION VIOLATION.	No	3HSDZAPR6KN100221	3
08/31/2024	CA	Hours-Of-Service	395.8E1 - Making, or permitting a driver to make, a false report regarding duty status (critical)	Yes	3AKJHHDR0RSUT3380	2
08/31/2024	CA	Unsafe Driving	392.16A - Failing to use seat belt while operating CMV	No	3AKJHHDR0RSUT3380	7
08/31/2024	CA	Hours-Of-Service	395.30B1 - Driver failed to certify the accuracy of the information gathered by the ELD	No	3AKJHHDR0RSUT3380	1
08/31/2024	CA	Driver Fitness	383.23A2 - Operating a CMV without a CDL	Yes	3AKJHHDR0RSUT3380	8
07/21/2024	CA	-	392.2DIM - Dimension Violation (Width / Height / Length)	No	1UYVS2533JM851008	0
05/20/2024	MS	Vehicle Maintenance	393.203E - Cab front bumper missing/unsecured/protruding	No	3HSDZAPR3KN708276	2
03/28/2024	AZ	Vehicle Maintenance	396.17CPI - OPERATING A CMV WITHOUT DOCUMENTATION OF A PERIODIC INSPECTION.	No	1GR1A0620MW224260	4
03/28/2024	AZ	Hours-Of-Service	395.30B2ELDDFC24 - HOS (ELD) - DRIVER FAILING TO CERTIFY THE RECORD IMMEDIATELY AFTER THE FINAL REQUIRED ENTRY HAS BEEN MADE OR CORRECTED FOR THE 24 HOUR PERIOD.	No	1XKYDP9XXMJ468547	1
03/28/2024	AZ	Vehicle Maintenance	392.2SLLMF - STATE/LOCAL LAWS - WHEEL (MUD) FLAPS MISSING OR DEFECTIVE.	No	1XKYDP9XXMJ468547	1
03/28/2024	AZ	Hours-Of-Service	395.22GELDMFV - HOS (ELD) - A PORTABLE ELD IS NOT MOUNTED IN A FIXED POSITION AND VISIBLE TO THE DRIVER WHEN SEATED IN THE NORMAL DRIVING POSITION.	No	1XKYDP9XXMJ468547	1
03/28/2024	AZ	Hours-Of-Service	395.24 - HOS (ELD) - ELD FORM AND MANNER	No	1XKYDP9XXMJ468547	1
No filters were applied when generating this report, see the live report for more options.						



## Violation Summary **ToC**

BASIC	Violation Group	Code	Description	# of Violations	# of OOS Violations	Severity Points
Driver Fitness	License-related: High	383.23A2	Operating a CMV without a CDL	1	1	8
Unsafe Driving	Seat Belt	392.16A	Failing to use seat belt while operating CMV	1	0	7
Vehicle Maintenance	Inspection Reports	396.17CPI	OPERATING A CMV WITHOUT DOCUMENTATION OF A PERIODIC INSPECTION.	1	0	4
Unsafe Driving	Misc Violations	392.2SLLLR	STATE/LOCAL LAWS - LANE RESTRICTION VIOLATION.	1	0	3
Hours-Of-Service (HOS) Compliance	Others	395.8E1	Making, or permitting a driver to make, a false report regarding duty status (critical)	1	1	2
Vehicle Maintenance	Cab, Body, Frame	393.203E	Cab front bumper missing/ unsecured/protruding	1	0	2
Hours-Of-Service (HOS) Compliance	Other Log/Form & Manner	395.24	HOS (ELD) - ELD FORM AND MANNER	1	0	1
Hours-Of-Service (HOS) Compliance	Other Log/Form & Manner	395.30B1	Driver failed to certify the accuracy of the information gathered by the ELD	1	0	1
Vehicle Maintenance	Windshield/ Glass/ Markings	392.2SLLMF	STATE/LOCAL LAWS - WHEEL (MUD) FLAPS MISSING OR DEFECTIVE.	1	0	1
Hours-Of-Service (HOS) Compliance	Other Log/Form & Manner	395.30B2ELDDFC24	HOS (ELD) - DRIVER FAILING TO CERTIFY THE RECORD IMMEDIATELY AFTER THE FINAL REQUIRED ENTRY HAS BEEN MADE OR CORRECTED FOR THE 24 HOUR PERIOD.	1	0	1
Hours-Of-Service (HOS) Compliance	EOBR Related	395.22GELDMFV	HOS (ELD) - A PORTABLE ELD IS NOT MOUNTED IN A FIXED POSITION AND VISIBLE TO THE DRIVER WHEN SEATED IN THE NORMAL DRIVING POSITION.	1	0	1
	Not used in SMS Calculation	392.2DIM	Dimension Violation (Width / Height / Length)	1	0	0
	Not used in SMS Calculation	392.2SLLEWA1	State/Local Laws - Excessive Weight - 1-2500 Lbs Over On An Axle/Axle Groups.	1	0	0
	Not used in SMS Calculation	392.2SLLS1	State/Local Laws - Speeding 1-5 Miles Per Hour Over The Speed Limit	1	0	0

No filters were applied when generating this report, see the live report for more options.



**Violation Enforcement Chronology - Chart ToC**

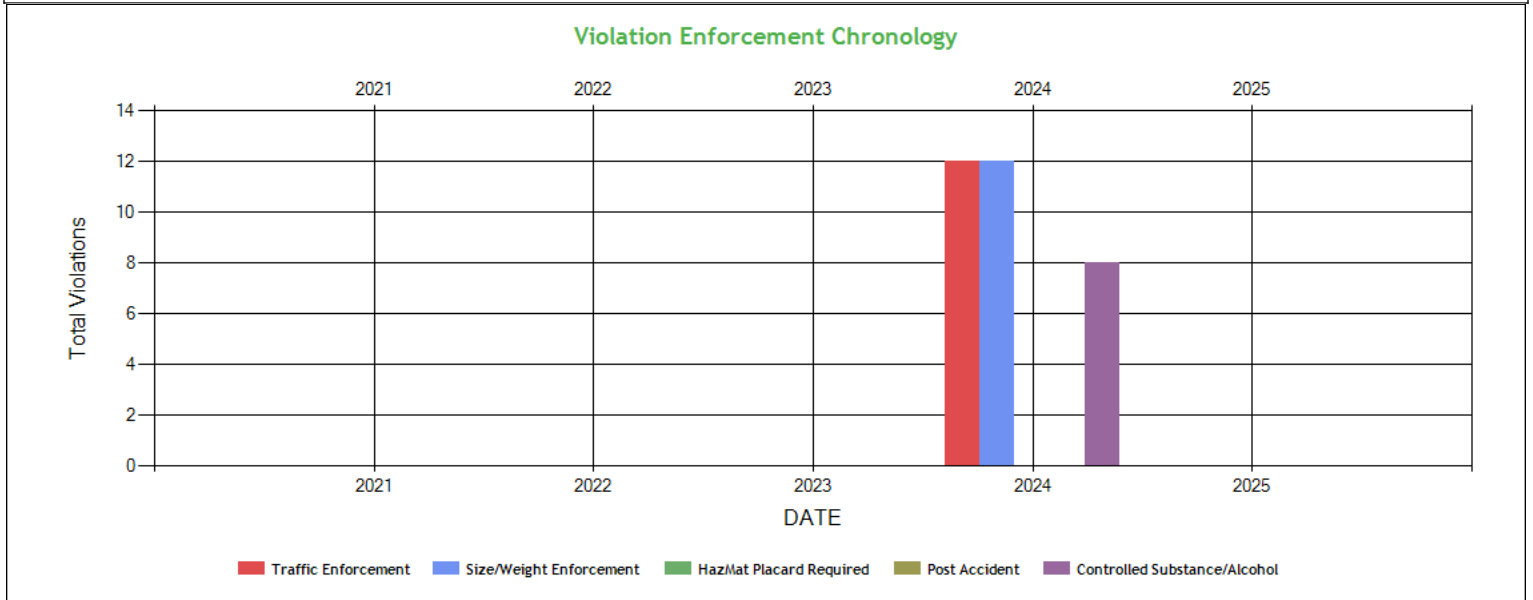

**Violation Enforcement Chronology - Table ToC**

	2021	2022	2023	2024	2025
Traffic Enforcement	0	0	0	12	0
Size/Weight Enforcement	0	0	0	12	0
HazMat Placard Required	0	0	0	0	0
Post Accident	0	0	0	0	0
Controlled Substance/Alcohol	0	0	0	8	0

**Inspection Violations & OOS Counts - Chart ToC**

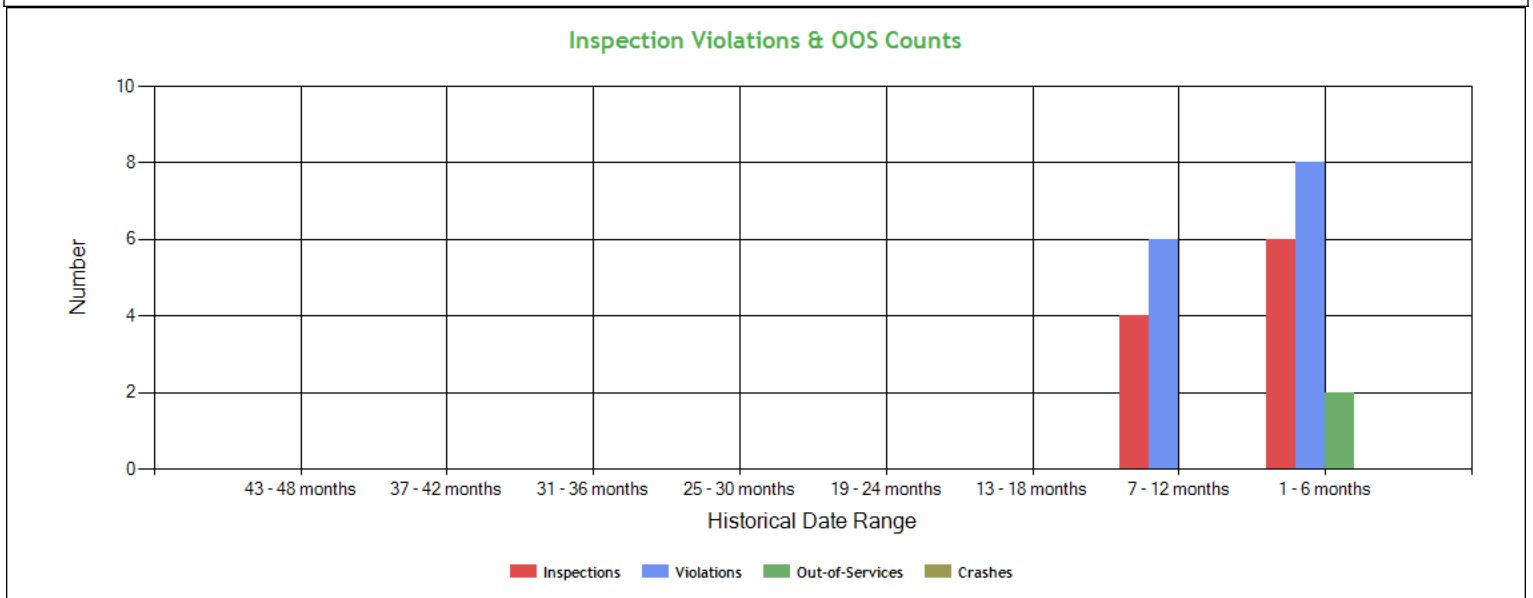



**Inspection Violations & OOS Counts - Table** [ToC](#)

Date Range	Inspections	Violations	Out-of-Services	Crashes
<b>TOTAL</b>	10	14	2	0
<b>1 - 6 months</b>	6	8	2	0
<b>7 - 12 months</b>	4	6	0	0
<b>13 - 18 months</b>	0	0	0	0
<b>19 - 24 months</b>	0	0	0	0
<b>25 - 30 months</b>	0	0	0	0
<b>31 - 36 months</b>	0	0	0	0
<b>37 - 42 months</b>	0	0	0	0
<b>43 - 48 months</b>	0	0	0	0

**Radius of Operation (based on Inspections and Crashes during the past 3 years)** [ToC](#)

	Total	Drive between 0 and 50 miles radius	Drive between 51 and 200 miles radius	Drive between 201 and 300 miles radius	Drive between 301 and 400 miles radius	Drive between 401 and 500 miles radius	Drive between 501 and 600 miles radius	Drive beyond 600 miles radius
<b>Power Units (i.e. unique VINs)</b>	6	0	0	0	0	0	0	6
<b>Percent</b>	100%	0%	0%	0%	0%	0%	0%	100%



**Inspection & Crash Locations - Chart** [ToC](#)

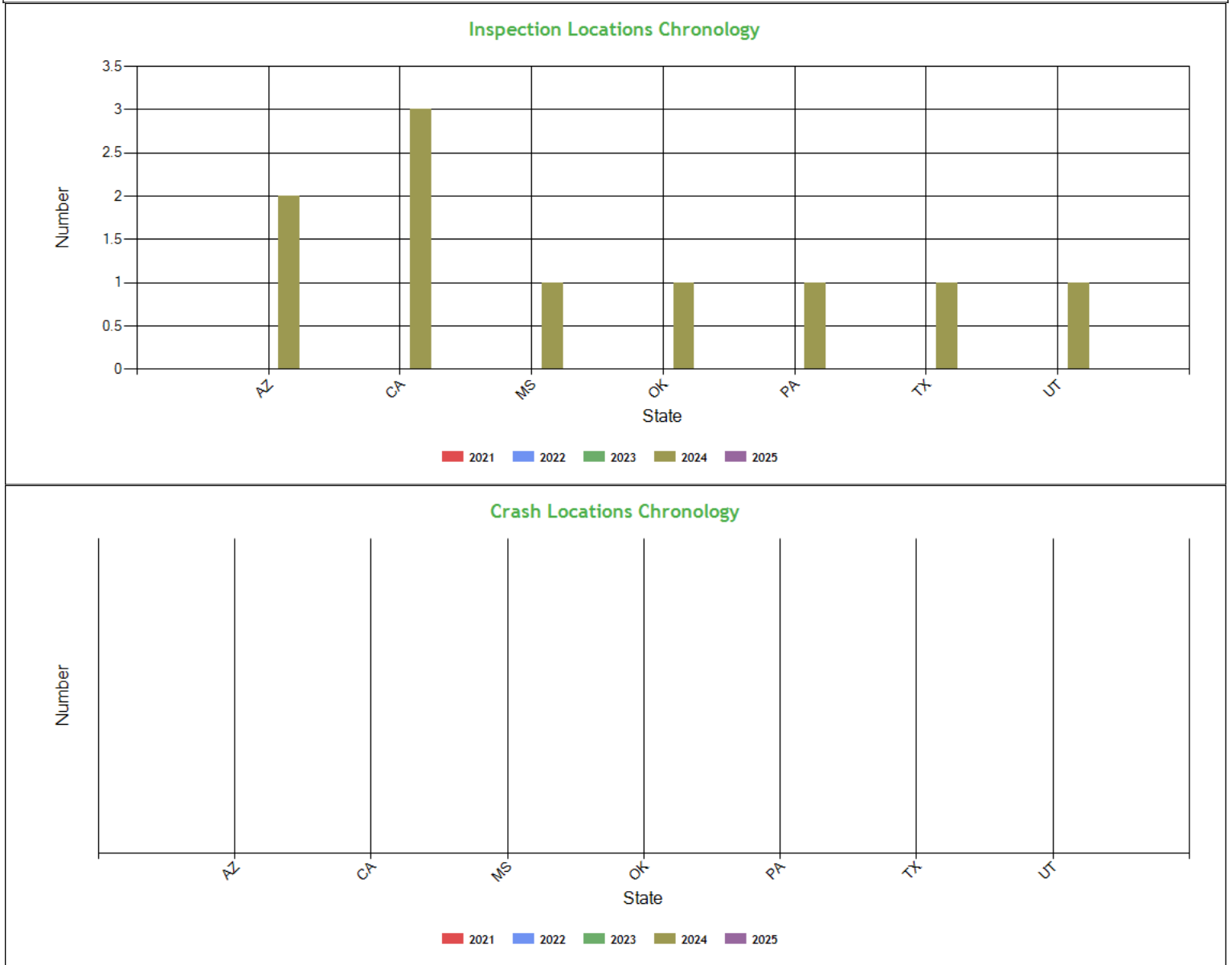

**Inspection & Crash Locations - Table** [ToC](#)

State	Inspections					Violations					Out-of-Services					Crashes				
	2021	2022	2023	2024	2025	2021	2022	2023	2024	2025	2021	2022	2023	2024	2025	2021	2022	2023	2024	2025
TOTAL	0	0	0	10	0	0	0	0	15	0	0	0	0	2	0	0	0	0	0	0
AZ	0	0	0	2	0	0	0	0	6	0	0	0	0	0	0	0	0	0	0	0
CA	0	0	0	3	0	0	0	0	5	0	0	0	0	2	0	0	0	0	0	0
MS	0	0	0	1	0	0	0	0	1	0	0	0	0	0	0	0	0	0	0	0
OK	0	0	0	1	0	0	0	0	1	0	0	0	0	0	0	0	0	0	0	0
PA	0	0	0	1	0	0	0	0	1	0	0	0	0	0	0	0	0	0	0	0
TX	0	0	0	1	0	0	0	0	0	0	0	0	0	0	0	0	0	0	0	0
UT	0	0	0	1	0	0	0	0	1	0	0	0	0	0	0	0	0	0	0	0



**Hot Spot Summary ToC**

Year	Month	Level 5	Level 5 %	Level 4	Level 4 %	Level 3	Level 3 %	Level 2	Level 2 %	Level 1	Level 1 %	Level 0	Level 0 %	Levels 1 - 5	Levels 1 - 5 %
2024	November (Partial)	0	0.00%	0	0.00%	1	10.00%	1	10.00%	0	0.00%	2	20.00%	2	20.00%
2024	August	1	10.00%	0	0.00%	0	0.00%	0	0.00%	0	0.00%	0	0.00%	1	10.00%
2024	July	1	10.00%	0	0.00%	0	0.00%	0	0.00%	0	0.00%	0	0.00%	1	10.00%
2024	May	1	10.00%	0	0.00%	0	0.00%	2	20.00%	0	0.00%	0	0.00%	3	30.00%
2024	March	0	0.00%	0	0.00%	0	0.00%	0	0.00%	0	0.00%	1	10.00%	0	0.00%
<b>Totals</b>		3	30.00%	0	0.00%	1	10.00%	3	30.00%	0	0.00%	3	30.00%	7	70.00%

**Hot Spot Analysis**

State	County	Level	Count	Percentage
CA	Kern	5	1	10.00%
CA	Los Angeles	5	1	10.00%
CA	Riverside	5	1	10.00%
TX	Orange	3	1	10.00%
MS	Warren	2	1	10.00%
OK	Canadian	2	1	10.00%
PA	Clarion	2	1	10.00%

Report generated using the last 12 full months of inspection data

**Inspection Violation % OOS Chronology - Chart ToC**

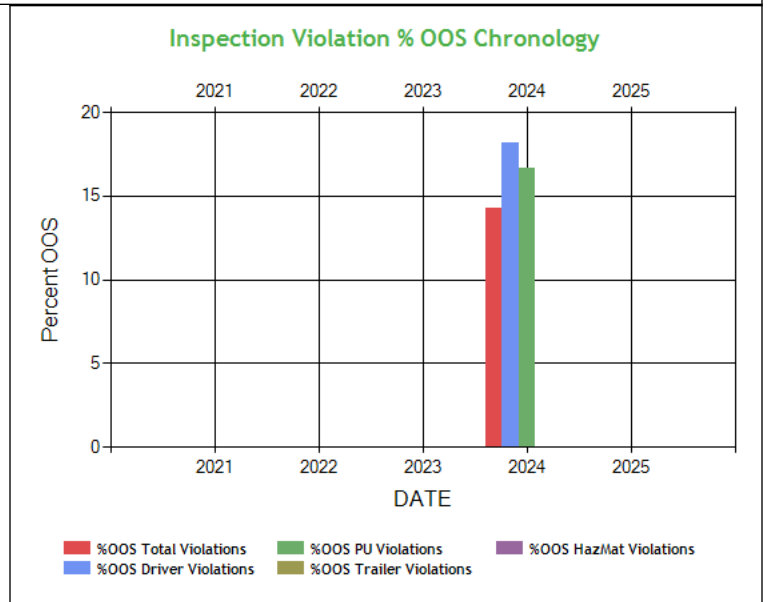
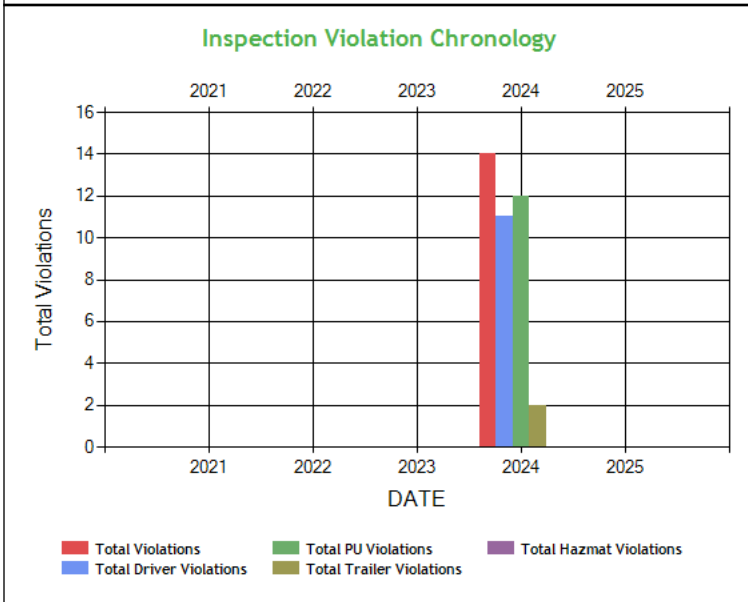



**Inspection Violation % OOS Chronology - Table ToC**

	2021	2022	2023	2024	2025
Total Violations	0	0	0	14	0
Total Out Of Services	0	0	0	2	0
%OOS Total Violations	0	0	0	14.29	0
Total Driver Violations	0	0	0	11	0
Total Driver Out Of Services	0	0	0	2	0
%OOS Driver Violations	0	0	0	18.18	0
Total PU Violations	0	0	0	12	0
Total PU Out Of Services	0	0	0	2	0
%OOS PU Violations	0	0	0	16.67	0
Total Trailer Violations	0	0	0	2	0
Total Trailer Out Of Services	0	0	0	0	0
%OOS Trailer Violations	0	0	0	0	0
Total Hazmat Violations	0	0	0	0	0
Total Hazmat Out Of Services	0	0	0	0	0
%OOS HazMat Violations	0	0	0	0	0

**Percent of Insp & Crash by State - Chart ToC**

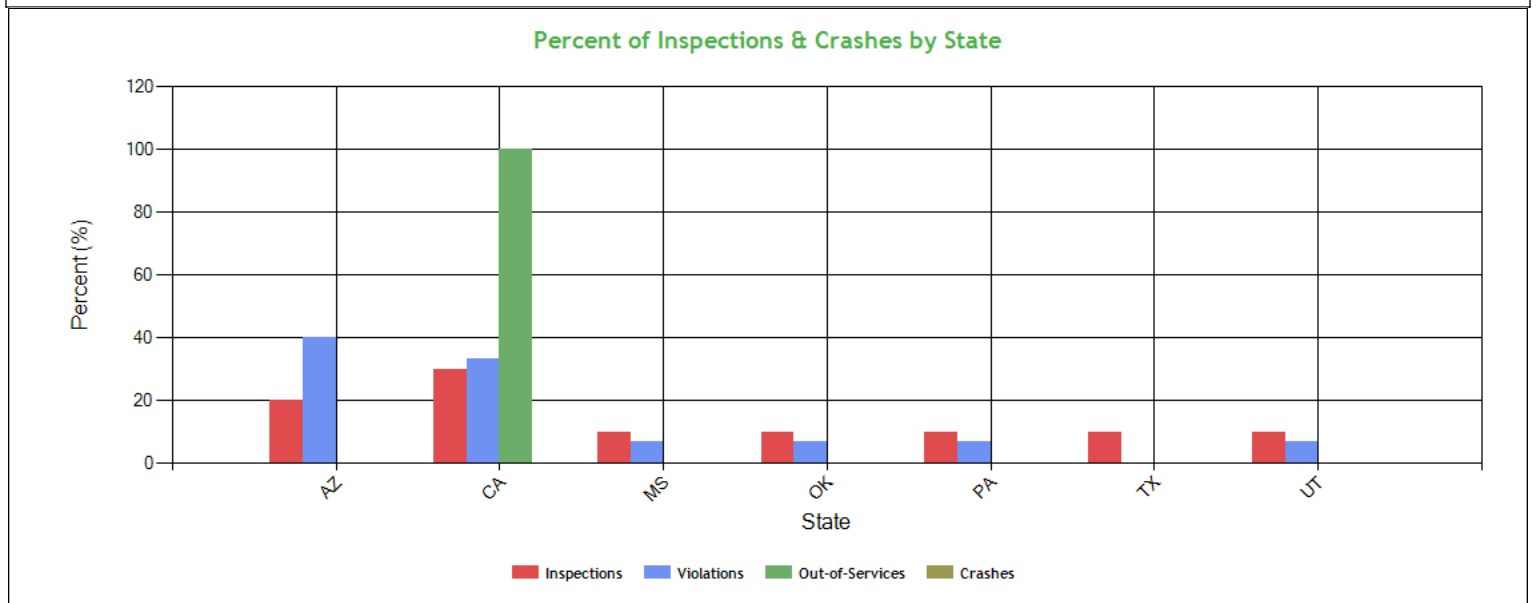

**Percent of Insp & Crash by State - Table (based on Inspection data from the last 4 years) ToC**

State	Inspections		Violations		Out-of-Services		Crashes	
	Total	Percent	Total	Percent	Total	Percent	Total	Percent
	10	100	15	100	2	100	0	100
AZ	2	20	6	40	0	0	0	0
CA	3	30	5	33.3	2	100	0	0
MS	1	10	1	6.7	0	0	0	0
OK	1	10	1	6.7	0	0	0	0
PA	1	10	1	6.7	0	0	0	0
TX	1	10	0	0	0	0	0	0
UT	1	10	1	6.7	0	0	0	0



**VIN Insp Summary by State (based on inspection from the last 2 years) ToC**

VIN	Insp	Viol Pts	Counts in each State													
			CA		AZ		MS		OK		PA		TX		UT	
			Insp	Viol Pts	Insp	Viol Pts	Insp	Viol Pts	Insp	Viol Pts	Insp	Viol Pts	Insp	Viol Pts	Insp	Viol Pts
<b>TOTALS</b>	<b>25/57*</b>	<b>10/31**</b>	<b>3</b>	<b>18</b>	<b>2</b>	<b>11</b>	<b>1</b>	<b>2</b>	<b>1</b>	<b>0</b>	<b>1</b>	<b>0</b>	<b>1</b>	<b>0</b>	<b>1</b>	<b>0</b>
3HSDZAPR6KN100221	3	3	0	0	1	3	0	0	0	0	1	0	0	0	1	0
3AKJHHDR0RSUT3380	2	18	1	18	0	0	0	0	0	0	0	0	1	0	0	0
1GR1A0620MW224260	1	4	0	0	1	4	0	0	0	0	0	0	0	0	0	0
1UYVS2533JM851008	1	0	1	0	0	0	0	0	0	0	0	0	0	0	0	0
1UYVS2535JM851009	1	0	0	0	0	0	0	0	0	0	0	0	1	0	0	0
1XKYDP9XXMJ468547	1	4	0	0	1	4	0	0	0	0	0	0	0	0	0	0
3AKJHHDR8RSUT3398	1	0	0	0	0	0	0	0	1	0	0	0	0	0	0	0
3HSDZAPR3KN708276	1	2	0	0	0	0	1	2	0	0	0	0	0	0	0	0
3HSDZAPR6KN709857	1	0	1	0	0	0	0	0	0	0	0	0	0	0	0	0
*<Total number of inspections for these 9 VIN(s)>/n<Total number of inspections for these 7 state(s)>																
**<Total severity sum for these 9 VIN(s)>/n<Total severity sum for these 7 state(s)>																

**Violations By Unit Type ToC**

**# of Violations: 14 Total Severity: 31 based on inspections in the last 2 years**

<b>Violation Unit: Driver</b>	<b># of Violations: 11</b>	<b>Total Severity: 25</b>	<b>% of Total: 80.65%</b>
<b>Viol. Group: License-related: High</b>	<b># of Violations: 1</b>	<b>Total Severity: 8</b>	<b>% of Total: 25.81%</b>
<b>Violation</b>	<b>Number of Occurrences</b>	<b>Viol. Severity</b>	<b>Total Severity</b>
383.23A2:Operating a CMV without a CDL	1	8	8
<b>Viol. Group: Seat Belt</b>	<b># of Violations: 1</b>	<b>Total Severity: 7</b>	<b>% of Total: 22.58%</b>
392.16A:Failing to use seat belt while operating CMV	1	7	7
<b>Viol. Group: Misc Violations</b>	<b># of Violations: 1</b>	<b>Total Severity: 3</b>	<b>% of Total: 9.68%</b>
392.2SLLLR:STATE/LOCAL LAWS - LANE RESTRICTION VIOLATION.	1	3	3
<b>Viol. Group: Other Log/Form &amp; Manner</b>	<b># of Violations: 3</b>	<b>Total Severity: 3</b>	<b>% of Total: 9.68%</b>
395.24:HOS (ELD) - ELD FORM AND MANNER	1	1	1
395.30B1:Driver failed to certify the accuracy of the infor	1	1	1
395.30B2ELDDFC24:HOS (ELD) - DRIVER FAILING TO CERTIFY THE RECORD I	1	1	1
<b>Viol. Group: Others</b>	<b># of Violations: 1</b>	<b>Total Severity: 2</b>	<b>% of Total: 6.45%</b>
395.8E1:Making, or permitting a driver to make, a false re	1	2	2
<b>Viol. Group: EOBR Related</b>	<b># of Violations: 1</b>	<b>Total Severity: 1</b>	<b>% of Total: 3.23%</b>
395.22GELDMFV:HOS (ELD) - A PORTABLE ELD IS NOT MOUNTED IN A FIX	1	1	1
<b>Viol. Group: Windshield/ Glass/ Markings</b>	<b># of Violations: 1</b>	<b>Total Severity: 1</b>	<b>% of Total: 3.23%</b>
392.2SLLMF:STATE/LOCAL LAWS - WHEEL (MUD) FLAPS MISSING OR DE	1	1	1
<b>Viol. Group: Not used in SMS Calculation</b>	<b># of Violations: 2</b>	<b>Total Severity: 0</b>	<b>% of Total: 0%</b>
392.2SLEWA1:State/Local Laws - Excessive Weight - 1-2500 Lbs O	1	0	0
392.2SLLS1:State/Local Laws - Speeding 1-5 Miles Per Hour Ove	1	0	0
<b>Violation Unit: Power Unit</b>	<b># of Violations: 1</b>	<b>Total Severity: 2</b>	<b>% of Total: 6.45%</b>
<b>Viol. Group: Cab Body Frame</b>	<b># of Violations: 1</b>	<b>Total Severity: 2</b>	<b>% of Total: 6.45%</b>
<b>Violation</b>	<b>Number of Occurrences</b>	<b>Viol. Severity</b>	<b>Total Severity</b>
393.203E:Cab front bumper missing/ unsecured/protruding	1	2	2
<b>Violation Unit: Trailer</b>	<b># of Violations: 2</b>	<b>Total Severity: 4</b>	<b>% of Total: 12.9%</b>
<b>Viol. Group: Inspection Reports</b>	<b># of Violations: 1</b>	<b>Total Severity: 4</b>	<b>% of Total: 12.9%</b>
<b>Violation</b>	<b>Number of Occurrences</b>	<b>Viol. Severity</b>	<b>Total Severity</b>
396.17CPI:OPERATING A CMV WITHOUT DOCUMENTATION OF A PERIODI	1	4	4
<b>Viol. Group: Not used in SMS Calculation</b>	<b># of Violations: 1</b>	<b>Total Severity: 0</b>	<b>% of Total: 0%</b>
392.2DIM:Dimension Violation (Width / Height / Length)	1	0	0

**Equipment Ownership ToC**Equipment Ownership (based on MCS-150 dated 7/24/2024)

	Trucks	Tractors	Trailers	Motor Coaches	Vans
<b>Owned</b>	0	5	0	0	0
<b>Term Leased</b>	0	0	5	0	0
<b>Trip Leased</b>	0	0	0	0	0
<b>Total No.</b>	0	5	5	0	0





**Equipment Details Power Units ToC**

VIN	Latest Insp Date	Year	Make	Model	Body Class	Body Type	Axles	Len	Fuel Type
3AKJHHDR8RS UT3398	11/21/2024	2024	FREIGHTLINER	Cascadia	Truck-Tractor	-	-	-	-
3HSDZAPR6KN 100221	11/18/2024	2019	INTERNATIONAL	LT625	Truck-Tractor	-	-	-	Diesel
3AKJHHDR0RS UT3380	11/12/2024	2024	FREIGHTLINER	Cascadia	Truck-Tractor	-	-	-	-
3HSDZAPR6KN 709857	05/26/2024	2019	INTERNATIONAL	LT625	Truck-Tractor	-	-	-	Diesel
3HSDZAPR3KN 708276	05/20/2024	2019	INTERNATIONAL	LT625	Truck-Tractor	-	-	-	Diesel
1XKYDP9XXMJ 468547	03/28/2024	2021	KENWORTH	T680	Truck-Tractor	-	-	-	Diesel

**Equipment Details Trailers**

VIN	Latest Insp Date	Year	Make	Model	Body Class	Body Type	Axles	Len	Fuel Type
1UYVS2537JU8 49973	11/21/2024	2018	UTILITY	Utility Trailer Manufacturer	Trailer	Van Trailer	2	53	-
1UYVS2535JM8 51009	11/18/2024	2018	UTILITY	Utility Trailer Manufacturer	Trailer	Van Trailer	2	53	-
1JJV532B3KL11 9922	11/14/2024	2019	WABASH NATIONAL	Refrigerated Van	Trailer	Van Trailer	2	53	-
1GR1A0629RW 522314	08/31/2024	2024	GREAT DANE	Great Dane Trailers	Trailer	-	2	53	Not Applicable
1UYVS2533JM8 51008	07/21/2024	2018	UTILITY	Utility Trailer Manufacturer	Trailer	Van Trailer	2	53	-
1GR1A0620MW 224260	03/28/2024	2021	GREAT DANE	Great Dane Trailers	Trailer	-	2	53	Not Applicable

**Vehicle Age ToC**

Year	# Power Units	PU Percentage	# Trailers	Trailres Percentage
2024	2	33.33%	1	16.67%
2021	1	16.67%	1	16.67%
2019	3	50.00%	1	16.67%
2018	0	0.00%	3	50.00%

Based on 24 months of inspection data, see the live report for more options

**States of Power Unit Registrations ToC**

State	AZ	CA	MS	OK	PA	TX	UT
Number of Power Units	2	3	1	1	1	1	1

**Equipment Acquisitions - Table ToC**

	Power Units inspected for 1st time in past 12 months	Power Units inspected for 1st time in past 24 months	Power Units inspected during entire date range	Trailers inspected for 1st time in past 12 months	Trailers inspected for 1st time in past 24 months	Trailers inspected during entire date range
Unique VINs	6	6	6	6	6	6
Unique License Plates	6	6	6	6	6	6
License Plate States	2	2	2	2	2	2



Driver Details <b>ToC</b> Driver Details (based on MCS-150 dated 7/24/2024)			
	Within 100 mi	Beyond 100 mi	TOTAL
# Drivers Interstate	0	8	8
# Drivers Intrastate	0	0	0
TOTAL	0	8	/
Avg. # Trip Lease Drivers/Mo: 0 # Drivers Grand Total: 8 # Drivers Commercially Licensed: 8			

Shared VIN Summary <b>ToC</b>
-------------------------------

No Data

**SHIPPERS DETAIL** **ToC** based on Inspection results for the last 4 years

Shipper Name	Number of Inspections	Shipper Name	Number of Inspections
No Shipper listed	6	DIVERSIFIED FOODS	1
LEPRINO FOODS	1	NESTLE	1
TYSON FOODS	1		



## Carrier Underwriting Report Safety Summary ToC

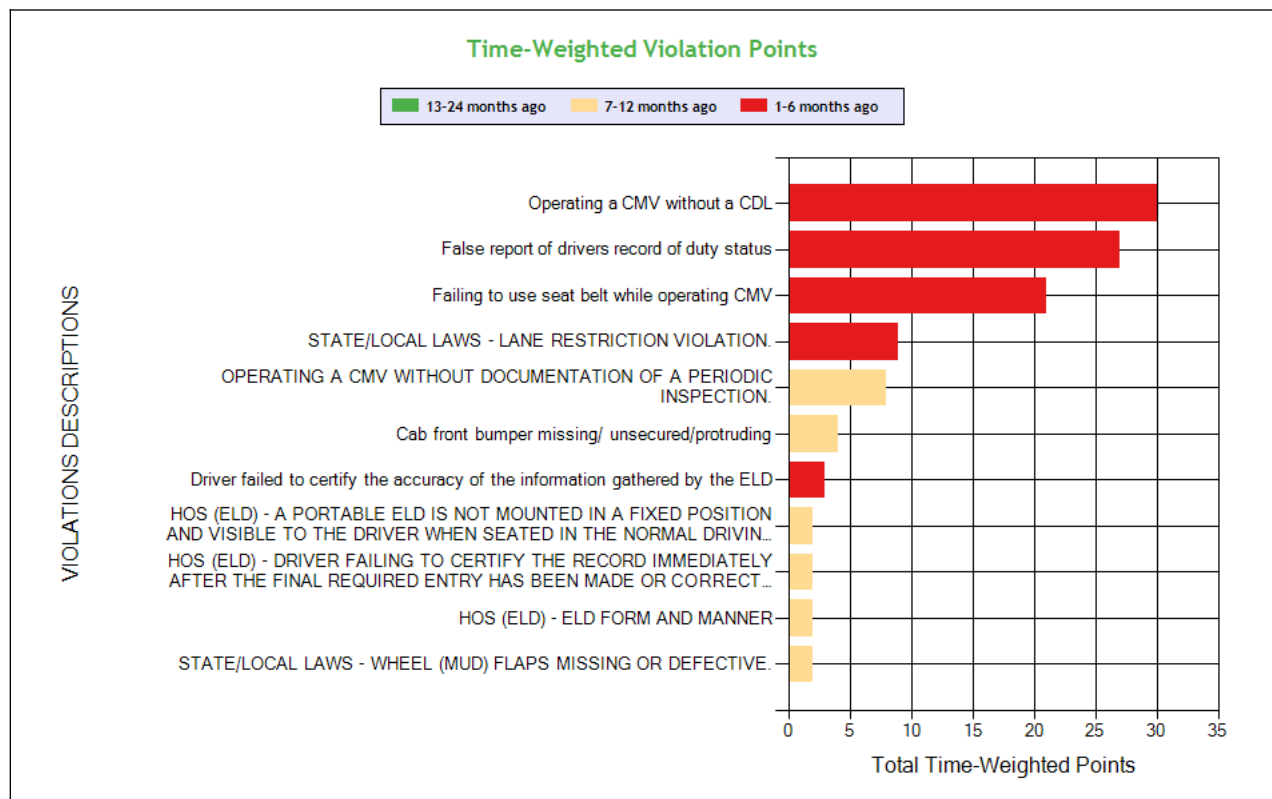
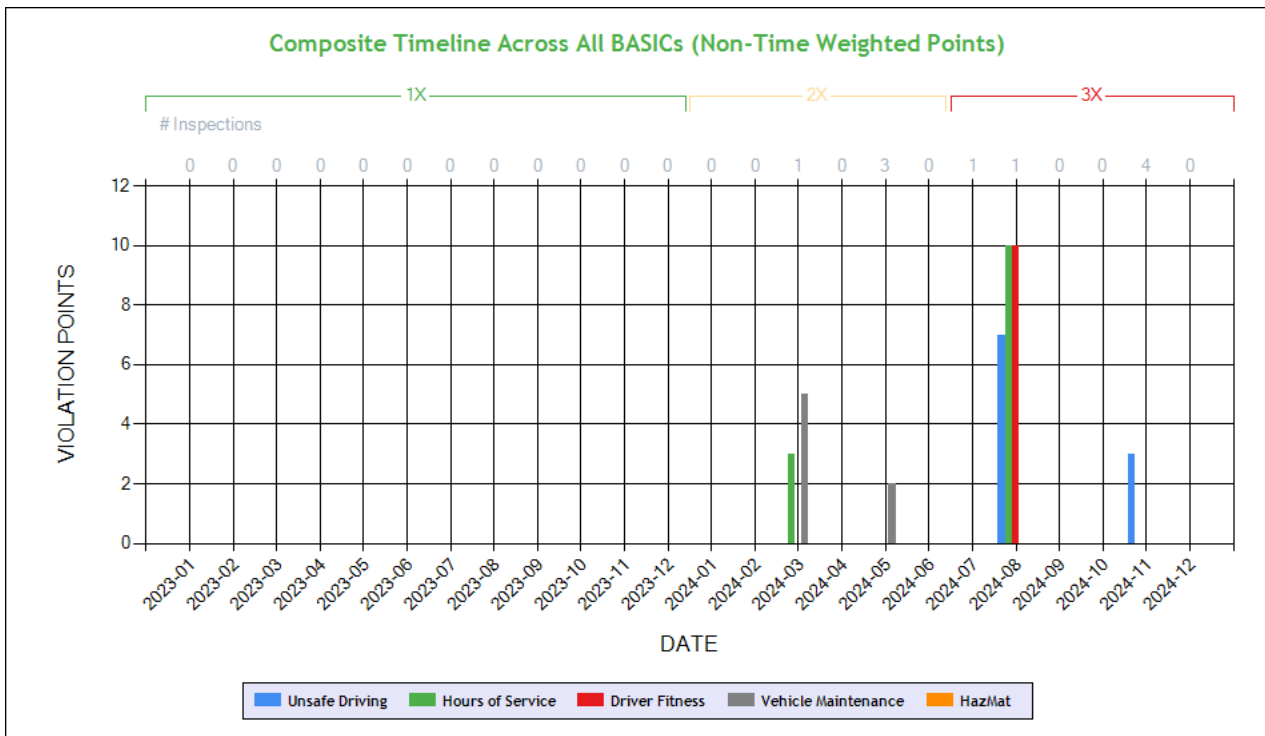

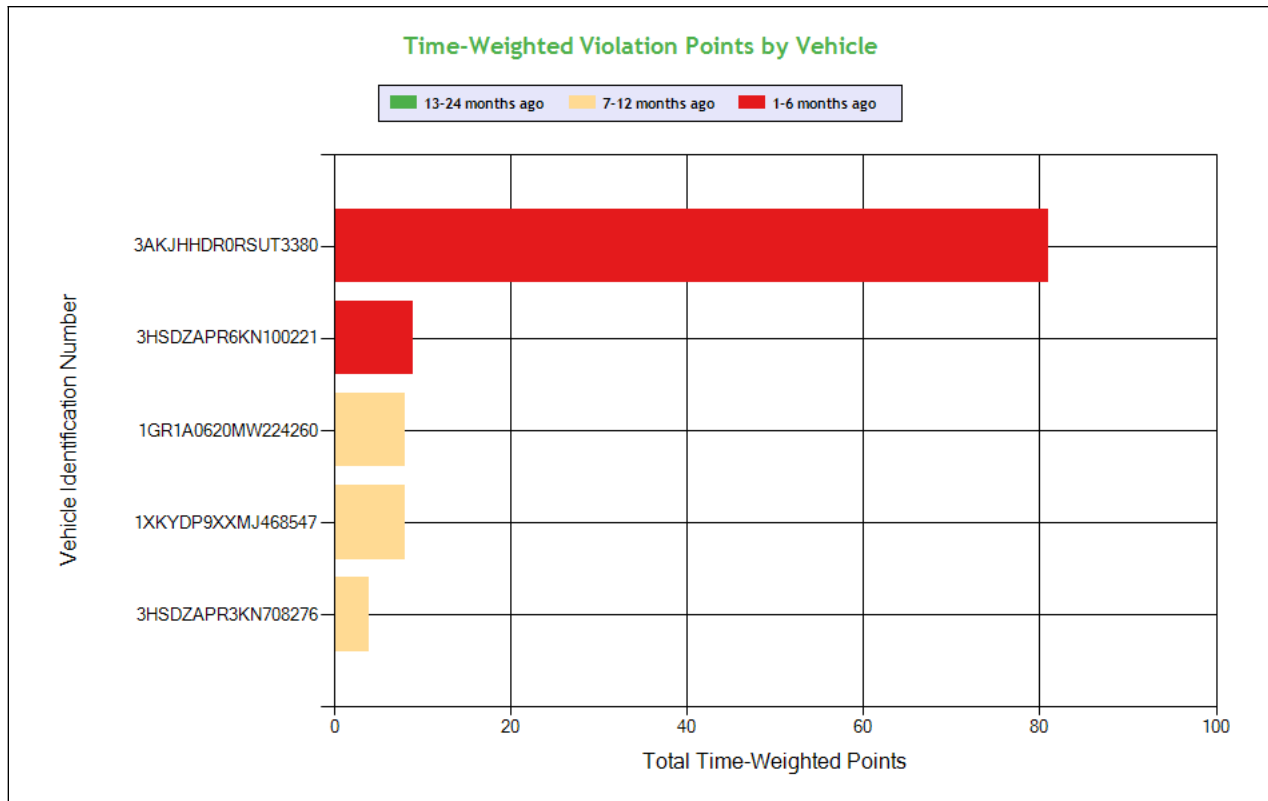

See the Excel file for the complete analysis

# Violations is in (1-6/7-12/13-24mo)

Shaded = Out Of Service Violation												
Violation Group			License-related: High	False Log	Seat Belt	Misc Violations	Inspection Reports	Cab, Body, Frame	Other Log/Form & Manner	Other Log/Form & Manner	EOBR Related	Other Log/Form & Manner
Violation Description	Total Time-weighted Points by VIN	% of Total Time-weighted Points by VIN	Operating a CMV without a CDL	False report of drivers record of duty status	Failing to use seat belt while operating CMV	STATE/LOCAL LAWS - LANE RESTRICTION VIOLATION.	OPERATING A CMV WITHOUT DOCUMENTATION OF A PERIODIC INSPECTION.	Cab front bumper missing/ unsecured/protruding	Driver failed to certify the accuracy of the information gathered by the ELD	HOS (ELD) - DRIVER FAILING TO CERTIFY THE RECORD IMMEDIATELY AFTER THE FINAL REQUIRED ENTRY HAS BEEN MADE OR CORRECTED FOR THE 24 HOUR PERIOD.	HOS (ELD) - A PORTABLE ELD IS NOT MOUNTED IN A FIXED POSITION AND VISIBLE TO THE DRIVER WHEN SEATED IN THE NORMAL DRIVING POSITION.	HOS (ELD) - ELD FORM AND MANNER
Driver Resp			Yes	Yes	Yes	Yes	No	Yes	Yes	Yes	Yes	Yes
Total Time-weighted Points			30	27	21	9	8	4	3	2	2	2
% Total Time-Wt Pts			27.27	24.55	19.09	8.18	7.27	3.64	2.73	1.82	1.82	1.82
3AKJHHDR0RSUT3380	81	73.64	30 (1/0/0)	27 (1/0/0)	21 (1/0/0)				3 (1/0/0)			
3HSDZAPR6KN100221	9	8.18				9 (1/0/0)						
1GR1A0620MW224260	8	7.27					8 (0/1/0)					
1XKYDP9XXMJ468547	8	7.27								2 (0/1/0)	2 (0/1/0)	2 (0/1/0)
3HSDZAPR3KN708276	4	3.64						4 (0/1/0)				



**SAFETY ANALYSIS    ToC**

**Unsafe Driving**

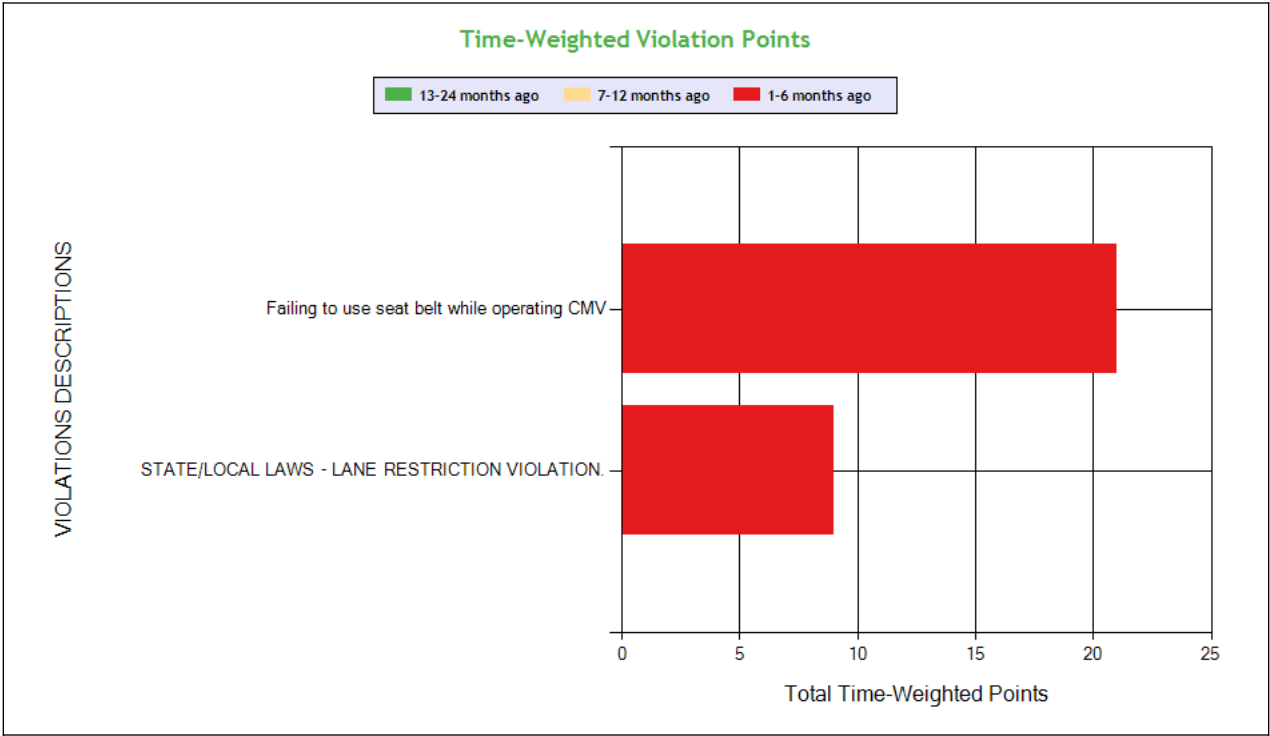
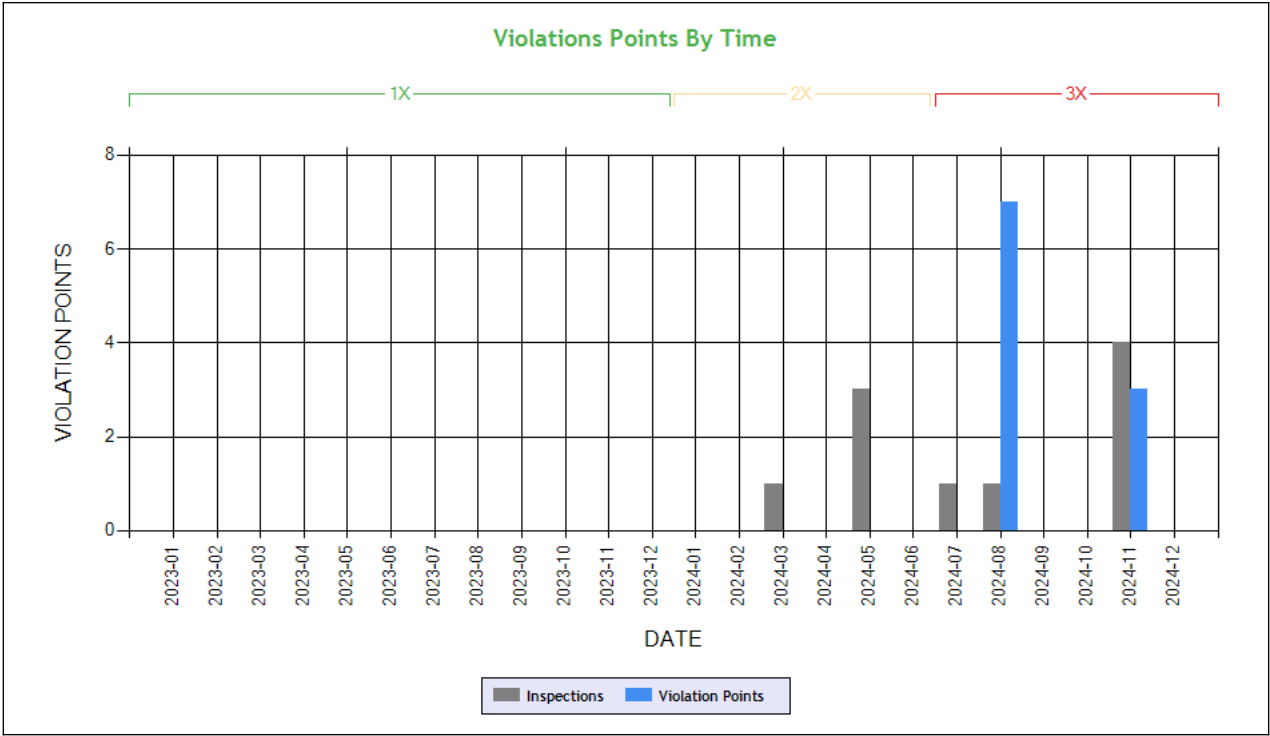

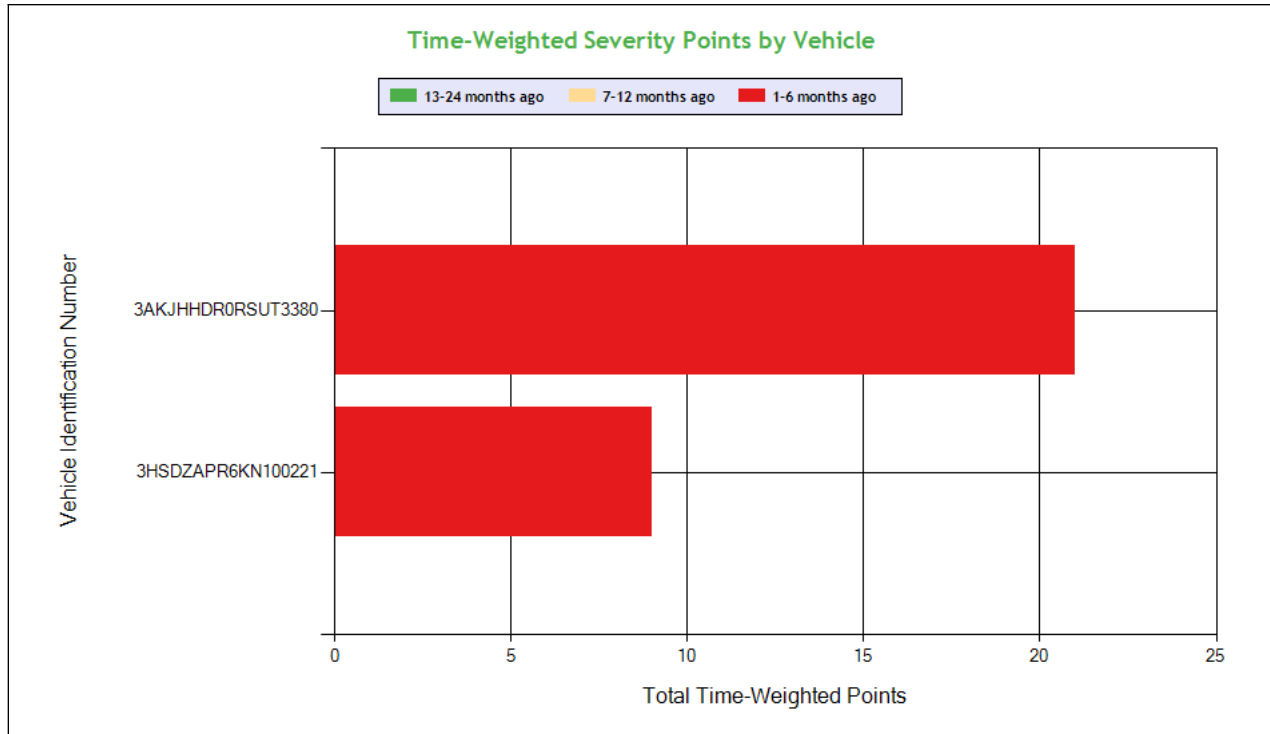

See the Excel file for the complete analysis

# Violations is in (1-6/7-12/13-24mo)

Shaded = Out Of Service Violation				
Violation Group			Seat Belt	Misc Violations
Violation Description	Total Time-weighted Points by VIN	% of Total Time-weighted Points by VIN	Failing to use seat belt while operating CMV	STATE/LOCAL LAWS - LANE RESTRICTION VIOLATION.
Driver Resp			Yes	Yes
Total Time-weighted Points			21	9
% Total Time-Wt Pts			70.0	30.0
3AKJHHDR0RSUT3380	21	70.0	21 (1/0/0)	
3HSDZAPR6KN100221	9	30.0		9 (1/0/0)

## HOS Compliance

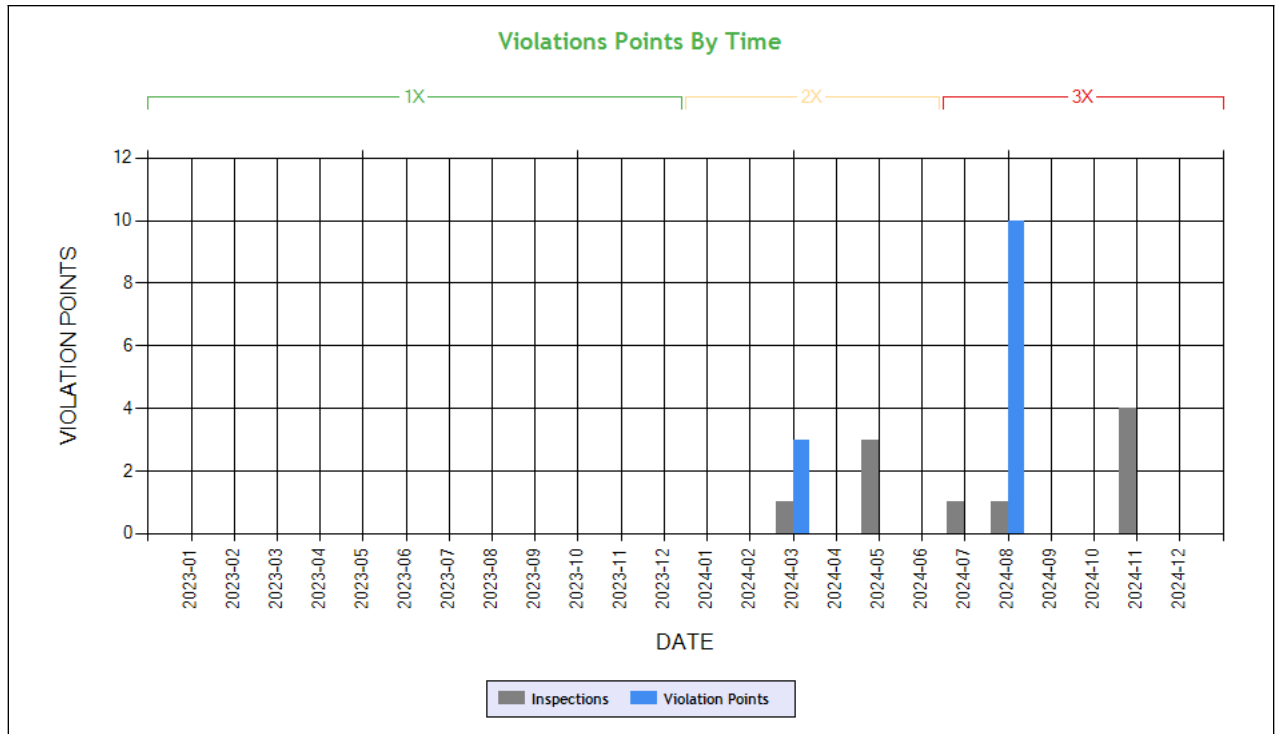

**Carrier Software**  
 1-800-646-5152  
 info@CarrierSoftware.com

**CONFIDENTIAL - Intended for use by Amerigo Insurance Agency - Date: 1/17/2025**

**BOLT XPRESS INC - DOT# 3829135 / MC1388377**

**DBA: BXI**

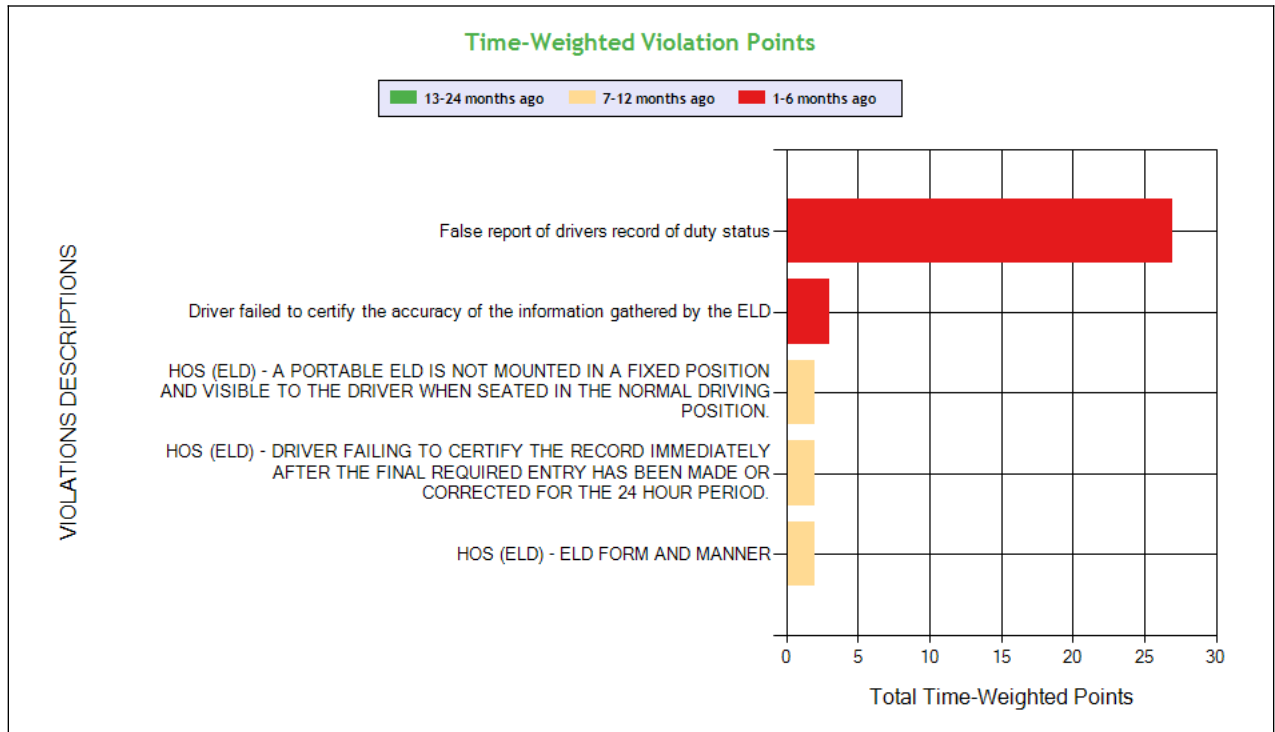

See the Excel file for the complete analysis

# Violations is in (1-6/7-12/13-24mo)

Shaded = Out Of Service Violation

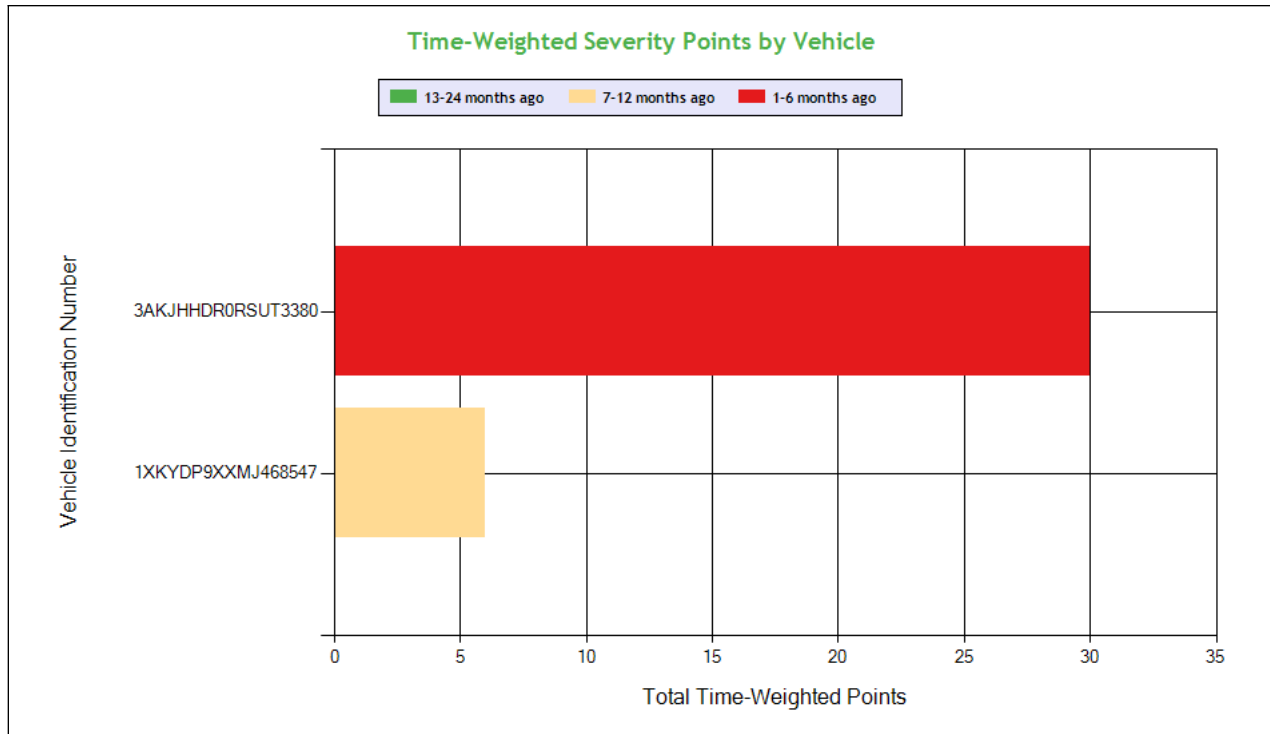

**Carrier Software**  
 1-800-646-5152  
 info@CarrierSoftware.com

**CONFIDENTIAL - Intended for use by Amerigo Insurance Agency - Date: 1/17/2025**

**BOLT XPRESS INC - DOT# 3829135 / MC1388377**

**DBA: BXI**

Violation Group			False Log	Other Log/Form & Manner	Other Log/Form & Manner	EOBR Related	Other Log/Form & Manner
Violation Description	Total Time-weighted Points by VIN	% of Total Time-weighted Points by VIN	False report of drivers record of duty status	Driver failed to certify the accuracy of the information gathered by the ELD	HOS (ELD) - DRIVER FAILING TO CERTIFY THE RECORD IMMEDIATELY AFTER THE FINAL REQUIRED ENTRY HAS BEEN MADE OR CORRECTED FOR THE 24 HOUR PERIOD.	HOS (ELD) - A PORTABLE ELD IS NOT MOUNTED IN A FIXED POSITION AND VISIBLE TO THE DRIVER WHEN SEATED IN THE NORMAL DRIVING POSITION.	HOS (ELD) - ELD FORM AND MANNER
Driver Resp			Yes	Yes	Yes	Yes	Yes
Total Time-weighted Points			27	3	2	2	2
% Total Time-Wt Pts			75.00	8.33	5.56	5.56	5.56
3AKJHHDR0RSUT3380	30	83.33	27 (1/0/0)	3 (1/0/0)			
1XKYDP9XXMJ468547	6	16.67			2 (0/1/0)	2 (0/1/0)	2 (0/1/0)





## Driver Fitness

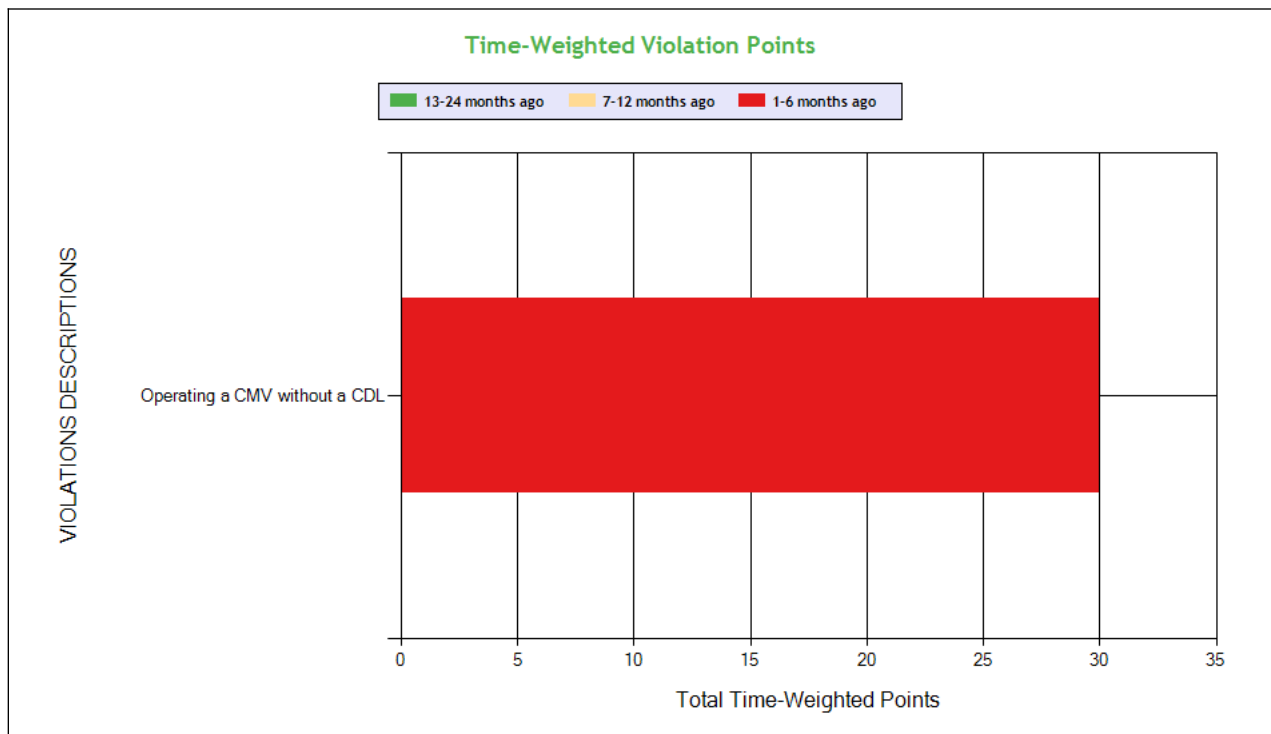
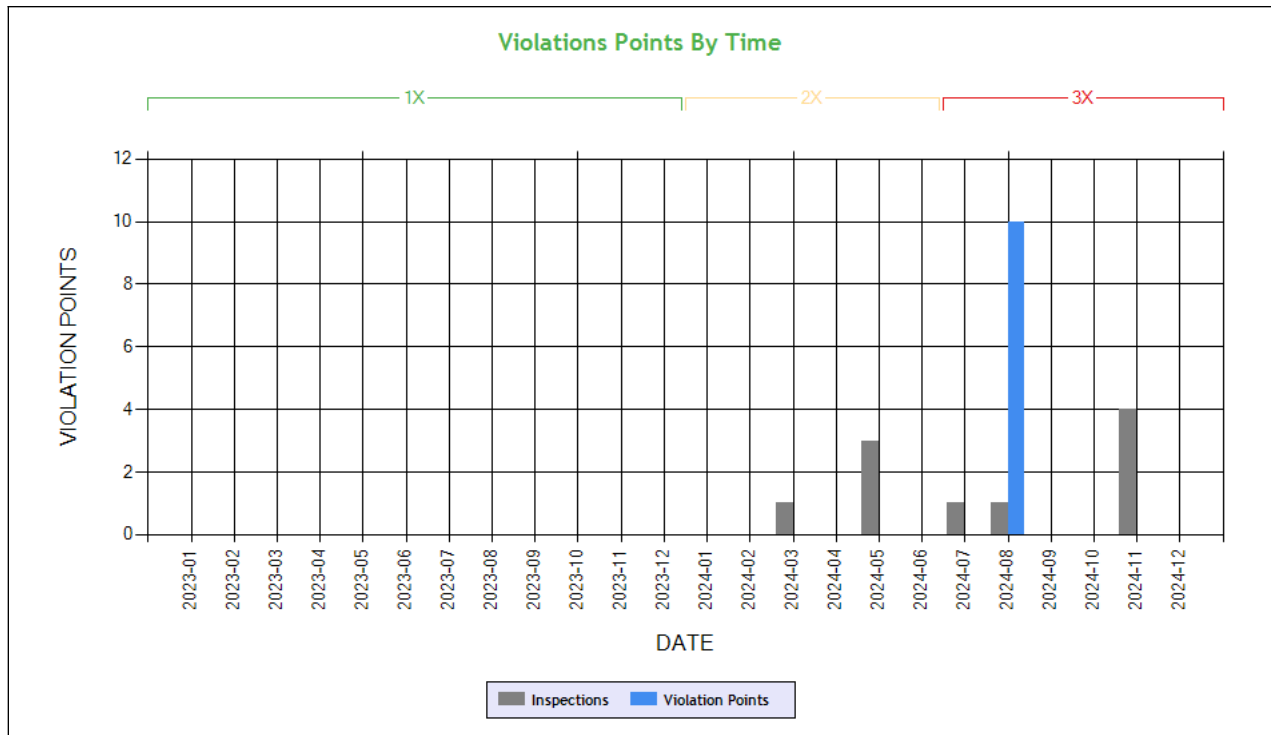

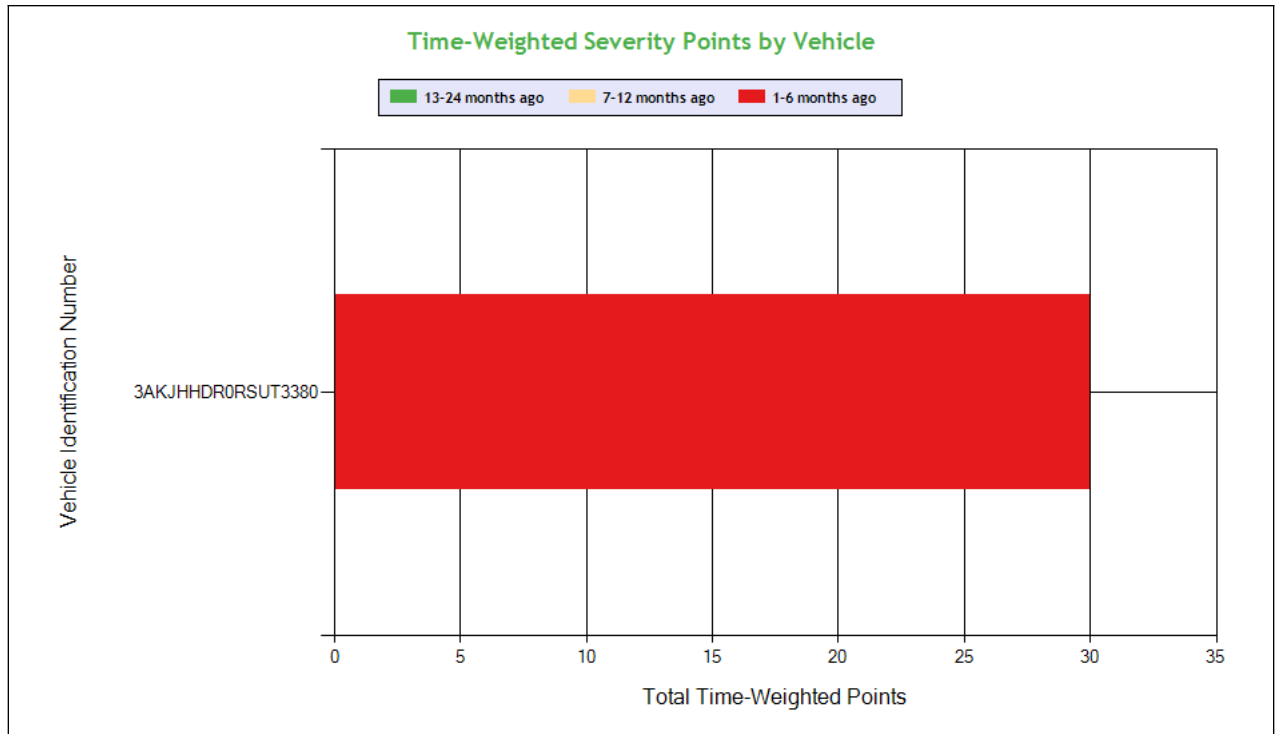

**Carrier Software**  
 1-800-646-5152  
 info@CarrierSoftware.com

**CONFIDENTIAL - Intended for use by Amerigo Insurance Agency - Date: 1/17/2025**

**BOLT XPRESS INC - DOT# 3829135 / MC1388377**  
**DBA: BXI**

See the Excel file for the complete analysis

# Violations is in (1-6/7-12/13-24mo)

Shaded = Out Of Service Violation			
Violation Group			License-related: High
Violation Description	Total Time-weighted Points by VIN	% of Total Time-weighted Points by VIN	Operating a CMV without a CDL
Driver Resp			Yes
Total Time-weighted Points			30
% Total Time-Wt Pts			100
3AKJHHDR0RSUT3380	30	100	30 (1/0/0)



## Vehicle Maintenance

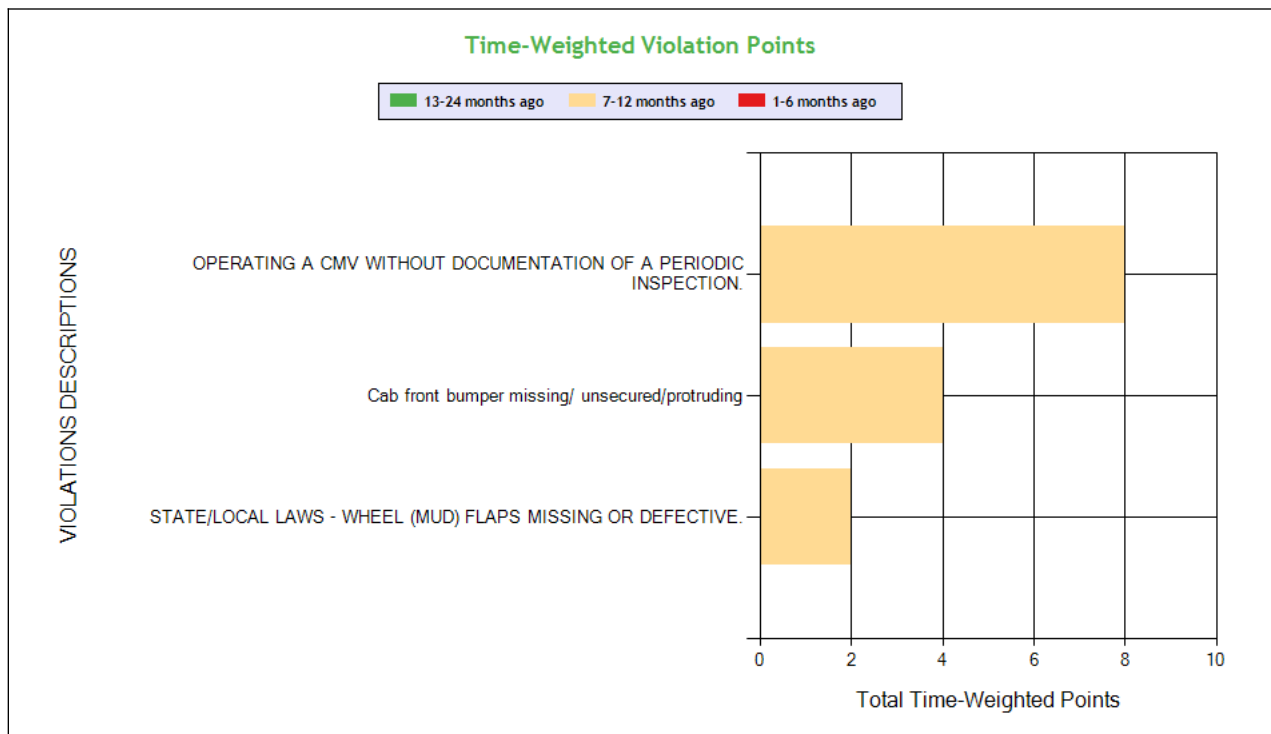
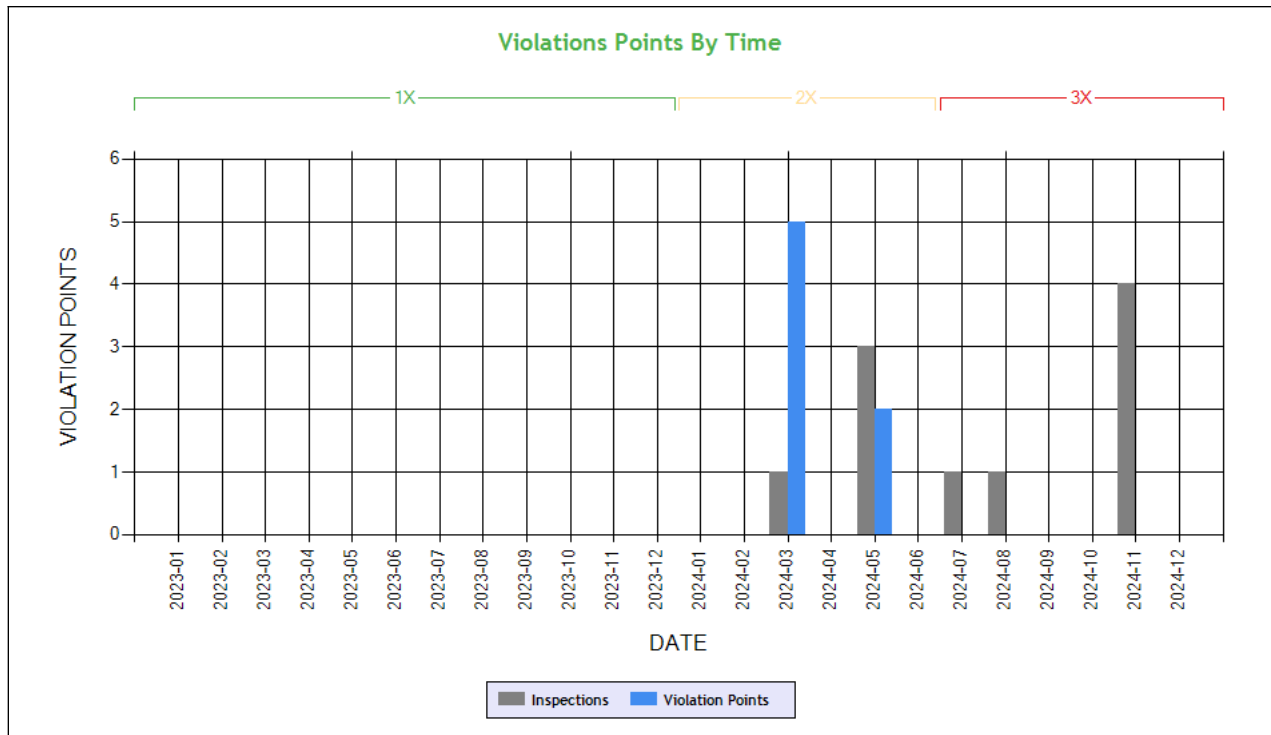

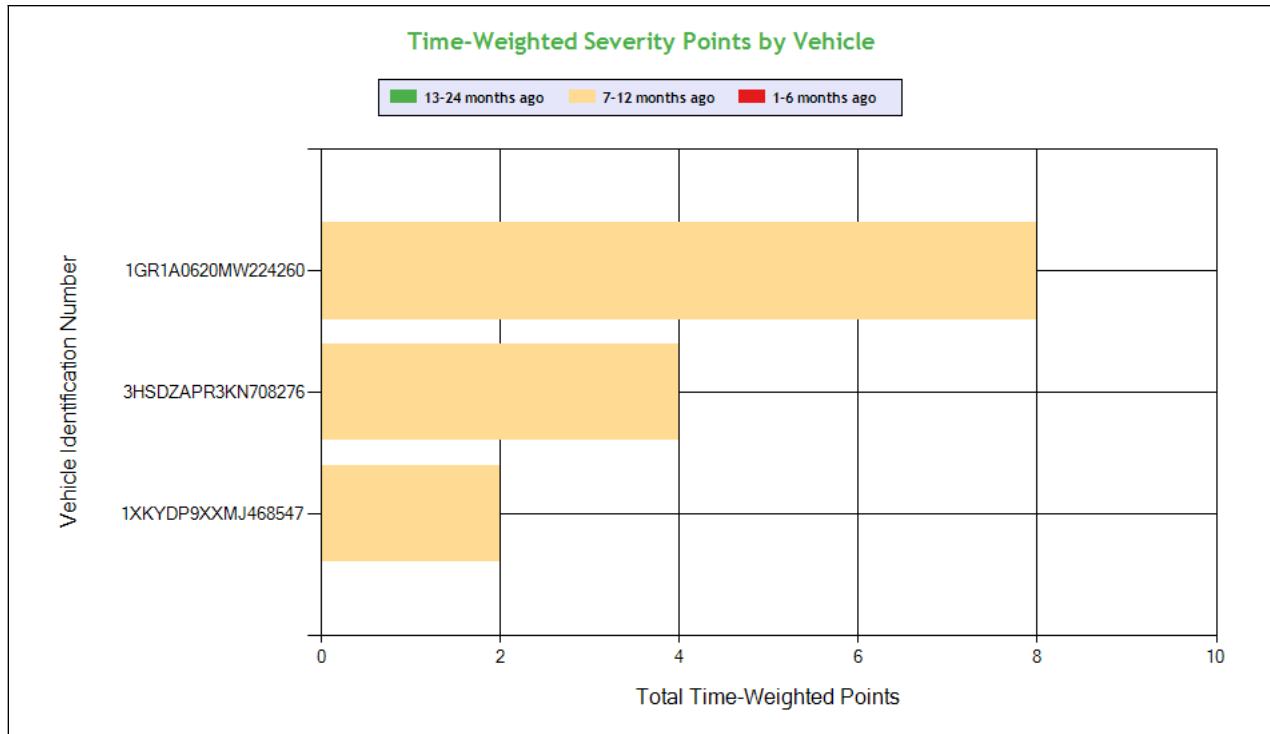

**Carrier Software**  
 1-800-646-5152  
 info@CarrierSoftware.com

**CONFIDENTIAL - Intended for use by Amerigo Insurance Agency - Date: 1/17/2025**  
**BOLT XPRESS INC - DOT# 3829135 / MC1388377**  
**DBA: BXI**

See the Excel file for the complete analysis

# Violations is in (1-6/7-12/13-24mo)

Shaded = Out Of Service Violation					
Violation Group			Inspection Reports	Cab, Body, Frame	Windshield/ Glass/ Markings
Violation Description	Total Time-weighted Points by VIN	% of Total Time-weighted Points by VIN	OPERATING A CMV WITHOUT DOCUMENTATION OF A PERIODIC INSPECTION.	Cab front bumper missing/unsecured/protruding	STATE/LOCAL LAWS - WHEEL (MUD) FLAPS MISSING OR DEFECTIVE.
Driver Resp			No	Yes	Yes
<b>Total Time-weighted Points</b>			8	4	2
<b>% Total Time-Wt Pts</b>			57.14	28.57	14.29
1GR1A0620MW224260	8	57.14	8 (0/1/0)		
3HSDZAPR3KN708276	4	28.57		4 (0/1/0)	
1XKYDP9XXMJ468547	2	14.29			2 (0/1/0)

#### COLOR CODED CRASH TABLE ToC

No crashes have been reported by the DOT on this Motor Carrier

#### INSPECTIONS WITH SHARED EQUIPMENT:

No Data



### LEGEND

#### Vehicle Information

#### Inspection for DOT # being analyzed

#### Inspection for Different DOT #

#### Crash Information for specific VIN

### INSPECTION DETAILS for ALL Inspections

PDF shows the first 100 Power Unit & Trailer VINs with most recent inspections using data from the last 4 years

### POWER UNIT Inspections Section

VIN: 3AKJHHDR8RSUT3398				Unit: Truck Tractor	Year: 2024	Make: FREIGHTLINER		
DOT No: 3829135		Docket No: MC1388377		Name: BOLT XPRESS INC		Interstate: Yes		
Date	Unit License	Unit Lic State	Violation Unit	Violation Description		Severity	OOS	Citation
11/21/2024	P1260288	IL	D	392.2SLLS1 - State/Local Laws - Speeding 1-5 Miles Per Hour Over The Speed Limit		0	No	

VIN: 3HSDZAPR6KN100221				Unit: Truck Tractor	Year: 2019	Make: INTERNATIONAL		
DOT No: 3829135		Docket No: MC1388377		Name: BOLT XPRESS INC		Interstate: Yes		
Date	Unit License	Unit Lic State	Violation Unit	Violation Description		Severity	OOS	Citation
11/18/2024	ZP07985	CA	D	392.2SLLWA1 - State/Local Laws - Excessive Weight - 1-2500 Lbs Over On An Axle/Axle Groups.		0	No	C245101036
11/14/2024	ZP07985	CA	D	392.2SLLLR - STATE/LOCAL LAWS - LANE RESTRICTION VIOLATION.		3	No	815421524319006
07/21/2024	ZP07985	CA	-			-	-	-
05/09/2024	ZP07985	CA	1	390.21TB		0	No	
DOT No: 54283		Docket No: MC136818		Name: SWIFT TRANSPORTATION CO OF ARIZONA LLC		Interstate: Yes		
Date	Unit License	Unit Lic State	Violation Unit	Violation Description		Severity	OOS	Citation
08/08/2020	2554515	IN	1	393.45PC - Brake Tubing and Hose Adequacy - Connections to Power Unit		4	No	
08/08/2020	2554515	IN	1	396.3A1TC - Tire in contact with another part of the vehicle		8	Yes	
08/08/2020	2554515	IN	D	392.2SLLWA1 - State/Local Laws - Excessive Weight - 1-2500 Lbs Over On An Axle/Axle Groups.		0	No	
11/09/2019	2554515	IN	-			-	-	-
08/29/2018	2554515	IN	D	392.2LV - Lane Restriction violation		3	No	

VIN: 3AKJHHDR0RSUT3380				Unit: Truck Tractor	Year: 2024	Make: FREIGHTLINER		
DOT No: 3829135		Docket No: MC1388377		Name: BOLT XPRESS INC		Interstate: Yes		
Date	Unit License	Unit Lic State	Violation Unit	Violation Description		Severity	OOS	Citation
11/12/2024	ZP39822	CA	-			-	-	-
08/31/2024	ZP39822	CA	D	383.23A2 - Operating a CMV without a CDL		8	Yes	RK09882
08/31/2024	ZP39822	CA	D	392.16A - Failing to use seat belt while operating CMV		7	No	RK09882
08/31/2024	ZP39822	CA	D	395.30B1 - Driver failed to certify the accuracy of the information gathered by the ELD		1	No	VERBAL
08/31/2024	ZP39822	CA	D	395.8E1 - Making, or permitting a driver to make, a false report regarding duty status (critical)		2	Yes	RK09882

VIN: 3HSDZAPR6KN709857		Unit: Truck Tractor			Year: 2019	Make: INTERNATIONAL	
Crash Report No.	DOT	Date	State	Fatalities	Injuries	Tow Away	Vehicles Involved
NJ0021215134	54283	12/07/2021	NJ	0	0	Yes	4
OH0186104987	54283	06/29/2018	OH	0	0	Yes	2
DOT No: 3829135		Docket No: MC1388377		Name: BOLT XPRESS INC		Interstate: Yes	



Date	Unit License	Unit Lic State	Violation Unit	Violation Description	Severity	OOS	Citation
05/26/2024	ZP07984	CA	-	-	-	-	-
<b>DOT No: 54283</b>		<b>Docket No: MC136818</b>		<b>Name: SWIFT TRANSPORTATION CO OF ARIZONA LLC</b>		<b>Interstate: Yes</b>	
Date	Unit License	Unit Lic State	Violation Unit	Violation Description	Severity	OOS	Citation
12/03/2021	2554077	IN	D	392.2C - Failure to obey traffic control device	5	No	
10/02/2020	2554077	IN	-	-	-	-	-
01/16/2020	2554077	IN	-	-	-	-	-

<b>VIN: 3HSDZAPR3KN708276</b>		<b>Unit: Truck Tractor</b>		<b>Year: 2019</b>		<b>Make: INTERNATIONAL</b>	
<b>Crash Report No.</b>	<b>DOT</b>	<b>Date</b>	<b>State</b>	<b>Fatalities</b>	<b>Injuries</b>	<b>Tow Away</b>	<b>Vehicles Involved</b>
FL8727567508	54283	09/03/2018	FL	0	0	Yes	2
<b>DOT No: 3829135</b>		<b>Docket No: MC1388377</b>		<b>Name: BOLT XPRESS INC</b>		<b>Interstate: Yes</b>	
Date	Unit License	Unit Lic State	Violation Unit	Violation Description	Severity	OOS	Citation
05/20/2024	ZP07986	CA	1	393.203E - Cab front bumper missing/ unsecured/protruding	2	No	
<b>DOT No: 54283</b>		<b>Docket No: MC136818</b>		<b>Name: SWIFT TRANSPORTATION CO OF ARIZONA LLC</b>		<b>Interstate: Yes</b>	
Date	Unit License	Unit Lic State	Violation Unit	Violation Description	Severity	OOS	Citation
04/27/2022	2554120	IN	1	392.2W - Size And Weight (\$ 392.2w*)	0	No	
04/27/2022	2554120	IN	1	393.45DLUV - Brake Connections with Leaks Under Vehicle	4	No	
02/18/2022	2554120	IN	-	-	-	-	-

<b>VIN: 1XKYDP9XXMJ468547</b>		<b>Unit: Truck Tractor</b>		<b>Year: 2021</b>		<b>Make: KENWORTH</b>	
<b>Crash Report No.</b>	<b>DOT</b>	<b>Date</b>	<b>State</b>	<b>Fatalities</b>	<b>Injuries</b>	<b>Tow Away</b>	<b>Vehicles Involved</b>
CA7402110331	3442836	09/15/2021	CA	0	1	Yes	2
<b>DOT No: 3829135</b>		<b>Docket No: MC1388377</b>		<b>Name: BOLT XPRESS INC</b>		<b>Interstate: Yes</b>	
Date	Unit License	Unit Lic State	Violation Unit	Violation Description	Severity	OOS	Citation
03/28/2024	YP13512	CA	D	392.2SLLMF - STATE/LOCAL LAWS - WHEEL (MUD) FLAPS MISSING OR DEFECTIVE.	1	No	
03/28/2024	YP13512	CA	D	395.22GELDMFV - HOS (ELD) - A PORTABLE ELD IS NOT MOUNTED IN A FIXED POSITION AND VISIBLE TO THE DRIVER WHEN SEATED IN THE NORMAL DRIVING POSITION.	1	No	
03/28/2024	YP13512	CA	D	395.24 - HOS (ELD) - ELD FORM AND MANNER	1	No	
03/28/2024	YP13512	CA	D	395.30B2ELDDFC24 - HOS (ELD) - DRIVER FAILING TO CERTIFY THE RECORD IMMEDIATELY AFTER THE FINAL REQUIRED ENTRY HAS BEEN MADE OR CORRECTED FOR THE 24 HOUR PERIOD.	1	No	
<b>DOT No: 3442836</b>		<b>Docket No: MC1118624</b>		<b>Name: BUTTAR EXPRESS INC</b>		<b>Interstate: Yes</b>	
Date	Unit License	Unit Lic State	Violation Unit	Violation Description	Severity	OOS	Citation
10/28/2021	YP13512	CA	1	393.67C7 - Fuel tank fill pipe cap missing	1	No	
10/28/2021	YP13512	CA	D	395.32B - Driver failed to assume or decline unassigned driving time	5	No	
10/28/2021	YP13512	CA	D	395.8 - Driver record of duty status (general/form and manner)	1	No	
09/20/2021	YP13512	CA	-	-	-	-	-

### TRAILER Inspections Section

<b>VIN: 3AKJHHR8RSUT3398</b>		<b>Unit: Truck Tractor</b>		<b>Year: 2024</b>		<b>Make: FREIGHTLINER</b>	
<b>DOT No: 3829135</b>		<b>Docket No: MC1388377</b>		<b>Name: BOLT XPRESS INC</b>		<b>Interstate: Yes</b>	
Date	Unit License	Unit Lic State	Violation Unit	Violation Description	Severity	OOS	Citation
11/21/2024	P1260288	IL	D	392.2SLLS1 - State/Local Laws - Speeding 1-5 Miles Per Hour Over The Speed Limit	0	No	

<b>VIN: 3HSDZAPR6KN100221</b>		<b>Unit: Truck Tractor</b>		<b>Year: 2019</b>		<b>Make: INTERNATIONAL</b>	
-------------------------------	--	----------------------------	--	-------------------	--	----------------------------	--



DOT No: 3829135		Docket No: MC1388377		Name: BOLT XPRESS INC		Interstate: Yes	
Date	Unit License	Unit Lic State	Violation Unit	Violation Description	Severity	OOS	Citation
11/18/2024	ZP07985	CA	D	392.2SLEWA1 - State/Local Laws - Excessive Weight - 1-2500 Lbs Over On An Axle/Axle Groups.	0	No	C245101036
11/14/2024	ZP07985	CA	D	392.2SLLLR - STATE/LOCAL LAWS - LANE RESTRICTION VIOLATION.	3	No	815421524319006
07/21/2024	ZP07985	CA	-	-	-	-	-
05/09/2024	ZP07985	CA	1	390.21TB	0	No	

DOT No: 54283		Docket No: MC136818		Name: SWIFT TRANSPORTATION CO OF ARIZONA LLC		Interstate: Yes	
Date	Unit License	Unit Lic State	Violation Unit	Violation Description	Severity	OOS	Citation
08/08/2020	2554515	IN	1	393.45PC - Brake Tubing and Hose Adequacy - Connections to Power Unit	4	No	
08/08/2020	2554515	IN	1	396.3A1TC - Tire in contact with another part of the vehicle	8	Yes	
08/08/2020	2554515	IN	D	392.2SLEWA1 - State/Local Laws - Excessive Weight - 1-2500 Lbs Over On An Axle/Axle Groups.	0	No	
11/09/2019	2554515	IN	-	-	-	-	-
08/29/2018	2554515	IN	D	392.2LV - Lane Restriction violation	3	No	

VIN: 3AKJHHR0RSUT3380		Unit: Truck Tractor		Year: 2024		Make: FREIGHTLINER	
DOT No: 3829135		Docket No: MC1388377		Name: BOLT XPRESS INC		Interstate: Yes	
Date	Unit License	Unit Lic State	Violation Unit	Violation Description	Severity	OOS	Citation
11/12/2024	ZP39822	CA	-	-	-	-	-
08/31/2024	ZP39822	CA	D	383.23A2 - Operating a CMV without a CDL	8	Yes	RK09882
08/31/2024	ZP39822	CA	D	392.16A - Failing to use seat belt while operating CMV	7	No	RK09882
08/31/2024	ZP39822	CA	D	395.30B1 - Driver failed to certify the accuracy of the information gathered by the ELD	1	No	VERBAL
08/31/2024	ZP39822	CA	D	395.8E1 - Making, or permitting a driver to make, a false report regarding duty status (critical)	2	Yes	RK09882

VIN: 3HSDZAPR6KN709857		Unit: Truck Tractor		Year: 2019		Make: INTERNATIONAL	
Crash Report No.	DOT	Date	State	Fatalities	Injuries	Tow Away	Vehicles Involved
NJ0021215134	54283	12/07/2021	NJ	0	0	Yes	4
OH0186104987	54283	06/29/2018	OH	0	0	Yes	2
DOT No: 3829135		Docket No: MC1388377		Name: BOLT XPRESS INC		Interstate: Yes	
Date	Unit License	Unit Lic State	Violation Unit	Violation Description	Severity	OOS	Citation
05/26/2024	ZP07984	CA	-	-	-	-	-
DOT No: 54283		Docket No: MC136818		Name: SWIFT TRANSPORTATION CO OF ARIZONA LLC		Interstate: Yes	
Date	Unit License	Unit Lic State	Violation Unit	Violation Description	Severity	OOS	Citation
12/03/2021	2554077	IN	D	392.2C - Failure to obey traffic control device	5	No	
10/02/2020	2554077	IN	-	-	-	-	-
01/16/2020	2554077	IN	-	-	-	-	-

VIN: 3HSDZAPR3KN708276		Unit: Truck Tractor		Year: 2019		Make: INTERNATIONAL	
Crash Report No.	DOT	Date	State	Fatalities	Injuries	Tow Away	Vehicles Involved
FL8727567508	54283	09/03/2018	FL	0	0	Yes	2
DOT No: 3829135		Docket No: MC1388377		Name: BOLT XPRESS INC		Interstate: Yes	
Date	Unit License	Unit Lic State	Violation Unit	Violation Description	Severity	OOS	Citation
05/20/2024	ZP07986	CA	1	393.203E - Cab front bumper missing/ unsecured/protruding	2	No	
DOT No: 54283		Docket No: MC136818		Name: SWIFT TRANSPORTATION CO OF ARIZONA LLC		Interstate: Yes	
Date	Unit License	Unit Lic State	Violation Unit	Violation Description	Severity	OOS	Citation
04/27/2022	2554120	IN	1	392.2W - Size And Weight (\$ 392.2w*)	0	No	
04/27/2022	2554120	IN	1	393.45DLUV - Brake Connections with Leaks Under Vehicle	4	No	
02/18/2022	2554120	IN	-	-	-	-	-

VIN: 1XKYDP9XXMJ468547		Unit: Truck Tractor		Year: 2021		Make: KENWORTH	
------------------------	--	---------------------	--	------------	--	----------------	--



Crash Report No.	DOT	Date	State	Fatalities	Injuries	Tow Away	Vehicles Involved
CA7402110331	3442836	09/15/2021	CA	0	1	Yes	2
DOT No: 3829135		Docket No: MC1388377		Name: BOLT XPRESS INC		Interstate: Yes	
Date	Unit License	Unit Lic State	Violation Unit	Violation Description	Severity	OOS	Citation
03/28/2024	YP13512	CA	D	392.2SLLMF - STATE/LOCAL LAWS - WHEEL (MUD) FLAPS MISSING OR DEFECTIVE.	1	No	
03/28/2024	YP13512	CA	D	395.22GELDMFV - HOS (ELD) - A PORTABLE ELD IS NOT MOUNTED IN A FIXED POSITION AND VISIBLE TO THE DRIVER WHEN SEATED IN THE NORMAL DRIVING POSITION.	1	No	
03/28/2024	YP13512	CA	D	395.24 - HOS (ELD) - ELD FORM AND MANNER	1	No	
03/28/2024	YP13512	CA	D	395.30B2ELDDFC24 - HOS (ELD) - DRIVER FAILING TO CERTIFY THE RECORD IMMEDIATELY AFTER THE FINAL REQUIRED ENTRY HAS BEEN MADE OR CORRECTED FOR THE 24 HOUR PERIOD.	1	No	
DOT No: 3442836		Docket No: MC1118624		Name: BUTTAR EXPRESS INC		Interstate: Yes	
Date	Unit License	Unit Lic State	Violation Unit	Violation Description	Severity	OOS	Citation
10/28/2021	YP13512	CA	1	393.67C7 - Fuel tank fill pipe cap missing	1	No	
10/28/2021	YP13512	CA	D	395.32B - Driver failed to assume or decline unassigned driving time	5	No	
10/28/2021	YP13512	CA	D	395.8 - Driver record of duty status (general/form and manner)	1	No	
09/20/2021	YP13512	CA	-	-	-	-	-

Inspection Summary By Month (based on inspections from the last 4 years) ToC						
Year-Month	Number of Inspections	Number of Power Units	Total Violations	Total OOS Inspections	Total Severity Points	Number of Crashes
2024-11	4	4	3	0	3	0
2024-08	1	1	4	1	18	0
2024-07	1	1	1	0	0	0
2024-05	3	3	2	0	2	0
2024-03	1	1	5	0	8	0
Note: The most recent month's counts may not include all the inspections for that month.						

VIN Inspection Violation Details ToC									
# of VINs: 8 # of Insp: 11 Severity Weight: 52 Avg. Weight/VIN: 4.7 (based on inspections in the last 4 years, showing top 50 VINs inspected most recently)									
VIN 1UYVS2537JU849973		# of Inspections: 1		Total Severity: 2		Percentage of Total: 3.85%		Avg. Weight Per Inspection: 2.0	
Inspection Date	Inspection ID	Inspection State	Location Description	Total Severity	# of Violations	Shipper Name	Inspection Level	Post Accident	Out of Service
05/20/2024	81721709	MS	BOVINA SCALE I-20 EAST	2	1		2	No	No
BASIC		Unit Type		Severity		Description		Out of Service	
Vehicle Maintenance		Semi Trailer		2		393.203E: Cab front bumper missing/unsecured/protruding		No	
VIN 3AKJHHR8RSUT3398		# of Inspections: 1		Total Severity: 0		Percentage of Total: 0.00%		Avg. Weight Per Inspection: 0.0	
Inspection Date	Inspection ID	Inspection State	Location Description	Total Severity	# of Violations	Shipper Name	Inspection Level	Post Accident	Out of Service
11/21/2024	83215618	OK	JKT SB AT ST HWY 66	0	1	NESTLE	3	No	No
BASIC		Unit Type		Severity		Description		Out of Service	
		Truck Tractor		0		392.2SLLS1: State/Local Laws - Speeding 1-5 Miles Per Hour Ove		No	
VIN 3HSDZAPR6KN100221		# of Inspections: 4		Total Severity: 3		Percentage of Total: 5.77%		Avg. Weight Per Inspection: 0.8	
Inspection Date	Inspection ID	Inspection State	Location Description	Total Severity	# of Violations	Shipper Name	Inspection Level	Post Accident	Out of Service
11/18/2024	83189324	UT	ST. GEORGE UT	0	1	LEPRINO FOODS	3	No	No
BASIC		Unit Type		Severity		Description		Out of Service	
		Truck Tractor		0		392.2SLLLEWA1: State/Local Laws - Excessive Weight - 1-2500 Lbs O		No	
Inspection Date	Inspection ID	Inspection State	Location Description	Total Severity	# of Violations	Shipper Name	Inspection Level	Post Accident	Out of Service
11/14/2024	83210095	AZ	CHANDLER AZ	3	1	TYSON FOODS	3	No	No
BASIC		Unit Type		Severity		Description		Out of Service	
Unsafe Driving		Truck Tractor		3		392.2SLLLR: STATE/LOCAL LAWS - LANE RESTRICTION VIOLATION.		No	





**Carrier Software**  
1-800-646-5152  
info@CarrierSoftware.com

**CONFIDENTIAL - Intended for use by Amerigo Insurance Agency - Date: 1/17/2025**

**BOLT XPRESS INC - DOT# 3829135 / MC1388377**

**DBA: BXI**

Inspection Date	Inspection ID	Inspection State	Location Description	Total Severity	# of Violations	Shipper Name	Inspection Level	Post Accident	Out of Service
07/21/2024	82195970	CA	RAINBOW IF	0	1		3	No	No
BASIC		Unit Type		Severity		Description		Out of Service	
		Truck Tractor		0		392.2DIM:Dimension Violation (Width / Height / Length)		No	
Inspection Date	Inspection ID	Inspection State	Location Description	Total Severity	# of Violations	Shipper Name	Inspection Level	Post Accident	Out of Service
05/09/2024	81578544	PA	I-80 WB MM 56 BEAVER TWP - WEI	0	1		2	No	No
BASIC		Unit Type		Severity		Description		Out of Service	
		Truck Tractor		0		390.21TB		No	
VIN 1GR1A0629RW522314		# of Inspections: 1		Total Severity: 11		Percentage of Total: 21.15%		Avg. Weight Per Inspection: 11.0	
Inspection Date	Inspection ID	Inspection State	Location Description	Total Severity	# of Violations	Shipper Name	Inspection Level	Post Accident	Out of Service
08/31/2024	82565987	CA	BAKERSFIELD AREA	11	3	N/A	2	No	Yes
BASIC		Unit Type		Severity		Description		Out of Service	
Driver Fitness		Semi Trailer		8		383.23A2:Operating a CMV without a CDL		Yes	
Hours-Of-Serivce Compliance		Semi Trailer		2		395.8E1:Making, or permitting a driver to make, a false re		Yes	
Hours-Of-Serivce Compliance		Semi Trailer		1		395.30B1:Driver failed to certify the accuracy of the infor		No	
VIN 3AKJHHR0RSUT3380		# of Inspections: 1		Total Severity: 18		Percentage of Total: 34.62%		Avg. Weight Per Inspection: 18.0	
Inspection Date	Inspection ID	Inspection State	Location Description	Total Severity	# of Violations	Shipper Name	Inspection Level	Post Accident	Out of Service
08/31/2024	82565987	CA	BAKERSFIELD AREA	18	4	N/A	2	No	Yes
BASIC		Unit Type		Severity		Description		Out of Service	
Driver Fitness		Truck Tractor		8		383.23A2:Operating a CMV without a CDL		Yes	
Unsafe Driving		Truck Tractor		7		392.16A:Failing to use seat belt while operating CMV		No	
Hours-Of-Serivce Compliance		Truck Tractor		2		395.8E1:Making, or permitting a driver to make, a false re		Yes	
Hours-Of-Serivce Compliance		Truck Tractor		1		395.30B1:Driver failed to certify the accuracy of the infor		No	
VIN 3HSDZAPR3KN708276		# of Inspections: 1		Total Severity: 2		Percentage of Total: 3.85%		Avg. Weight Per Inspection: 2.0	
Inspection Date	Inspection ID	Inspection State	Location Description	Total Severity	# of Violations	Shipper Name	Inspection Level	Post Accident	Out of Service
05/20/2024	81721709	MS	BOVINA SCALE I-20 EAST	2	1		2	No	No
BASIC		Unit Type		Severity		Description		Out of Service	
Vehicle Maintenance		Truck Tractor		2		393.203E:Cab front bumper missing/unsecured/protruding		No	
VIN 1GR1A0620MW224260		# of Inspections: 1		Total Severity: 8		Percentage of Total: 15.38%		Avg. Weight Per Inspection: 8.0	
Inspection Date	Inspection ID	Inspection State	Location Description	Total Severity	# of Violations	Shipper Name	Inspection Level	Post Accident	Out of Service
03/28/2024	81254109	AZ	GOLDEN VALLEY AZ	8	5		2	No	No
BASIC		Unit Type		Severity		Description		Out of Service	
Vehicle Maintenance		Semi Trailer		4		396.17CPI:OPERATING A CMV WITHOUT DOCUMENTATION OF A PERIODI		No	
Vehicle Maintenance		Semi Trailer		1		392.2SLLMF:STATE/LOCAL LAWS - WHEEL (MUD) FLAPS MISSING OR DE		No	
Hours-Of-Serivce Compliance		Semi Trailer		1		395.22GELDMFV:HOS (ELD) - A PORTABLE ELD IS NOT MOUNTED IN A FIX		No	
Hours-Of-Serivce Compliance		Semi Trailer		1		395.24:HOS (ELD) - ELD FORM AND MANNER		No	
Hours-Of-Serivce Compliance		Semi Trailer		1		395.30B2ELDDFC24:HOS (ELD) - DRIVER FAILING TO CERTIFY THE RECORD I		No	
VIN 1XKYDP9XXMJ468547		# of Inspections: 1		Total Severity: 8		Percentage of Total: 15.38%		Avg. Weight Per Inspection: 8.0	
Inspection Date	Inspection ID	Inspection State	Location Description	Total Severity	# of Violations	Shipper Name	Inspection Level	Post Accident	Out of Service
03/28/2024	81254109	AZ	GOLDEN VALLEY AZ	8	5		2	No	No
BASIC		Unit Type		Severity		Description		Out of Service	
Vehicle Maintenance		Truck Tractor		4		396.17CPI:OPERATING A CMV WITHOUT DOCUMENTATION OF A PERIODI		No	
Vehicle Maintenance		Truck Tractor		1		392.2SLLMF:STATE/LOCAL LAWS - WHEEL (MUD) FLAPS MISSING OR DE		No	
Hours-Of-Serivce Compliance		Truck Tractor		1		395.22GELDMFV:HOS (ELD) - A PORTABLE ELD IS NOT MOUNTED IN A FIX		No	
Hours-Of-Serivce Compliance		Truck Tractor		1		395.24:HOS (ELD) - ELD FORM AND MANNER		No	



Hours-Of-Service Compliance	Truck Tractor	1	395.30B2ELDDFC24:HOS (ELD) - DRIVER FAILING TO CERTIFY THE RECORD I	No
-----------------------------	---------------	---	---	----

Inspection History ToC							
Inspection Date	Report Number	Report State	Plate Number	Plate State	Type	Severity Weight	Time Weight
11/21/2024	X900201065	OK	P1260288	IL	Truck Tractor		3
3AKJHHDR8RSUT3398 - Power Unit - State/Local Laws Violation: 392.2SLLS1State/Local Laws - Speeding 1-5 Miles Per Hour Over The Speed Limit						0	
11/18/2024	25XA001173	UT	ZP07985	CA	Truck Tractor		3
3HSDZAPR6KN100221 - Power Unit - State/Local Laws Violation: 392.2SLLS1State/Local Laws - Excessive Weight - 1-2500 Lbs Over On An Axle/Axle Groups.						0	
11/14/2024	6009000066	AZ	ZP07985	CA	Truck Tractor		3
3HSDZAPR6KN100221 - Power Unit - Unsafe Driving Violation: 392.2SLLRSTATE/LOCAL LAWS - LANE RESTRICTION VIOLATION.						3	
11/12/2024	V241670240	TX	ZP39822	CA	Truck Tractor		3
08/31/2024	UGM6001043	CA	ZP39822	CA	Truck Tractor		3
3AKJHHDR0RSUT3380 - Power Unit - OOS Driver Fitness Violation: 383.23A2Operating a CMV without a CDL						8	
3AKJHHDR0RSUT3380 - Power Unit - Hours-Of-Service Violation: 395.30B1Driver failed to certify the accuracy of the information gathered by the ELD						1	
3AKJHHDR0RSUT3380 - Power Unit - OOS Hours-Of-Service Violation: 395.8E1Making, or permitting a driver to make, a false report regarding duty status (critical)						2	
3AKJHHDR0RSUT3380 - Power Unit - Unsafe Driving Violation: 392.16AFailing to use seat belt while operating CMV						7	
07/21/2024	UEFO000405	CA	ZP07985	CA	Truck Tractor		3
3HSDZAPR6KN100221 - Power Unit - State/Local Laws Violation: 392.2DIMDimension Violation (Width / Height / Length)						0	
05/26/2024	UDK5002176	CA	ZP07984	CA	Truck Tractor		2
05/20/2024	3017011444	MS	ZP07986	CA	Truck Tractor		2
3HSDZAPR3KN708276 - Power Unit - Vehicle Maintenance Violation: 393.203ECab front bumper missing/ unsecured/protruding						2	
05/09/2024	E965413091	PA	ZP07985	CA	Truck Tractor		2
3HSDZAPR6KN100221 - Power Unit - State/Local Laws Violation: 390.21TB						0	
03/28/2024	5982000186	AZ	YP13512	CA	Truck Tractor		2
1XKYDP9XXMJ468547 - Power Unit - Hours-Of-Service Violation: 395.22GELDMFVHOS (ELD) - A PORTABLE ELD IS NOT MOUNTED IN A FIXED POSITION AND VISIBLE TO THE DRIVER WHEN SEATED IN THE NORMAL DRIVING POSITION.						1	
1XKYDP9XXMJ468547 - Power Unit - Hours-Of-Service Violation: 395.24HOS (ELD) - ELD FORM AND MANNER						1	
1XKYDP9XXMJ468547 - Power Unit - Hours-Of-Service Violation: 395.30B2ELDDFC24HOS (ELD) - DRIVER FAILING TO CERTIFY THE RECORD IMMEDIATELY AFTER THE FINAL REQUIRED ENTRY HAS BEEN MADE OR CORRECTED FOR THE 24 HOUR PERIOD.						1	
1XKYDP9XXMJ468547 - Power Unit - Vehicle Maintenance Violation: 392.2SLLMFSTATE/LOCAL LAWS - WHEEL (MUD) FLAPS MISSING OR DEFECTIVE.						1	
1XKYDP9XXMJ468547 - Power Unit - Vehicle Maintenance Violation: 396.17CPIOPERATING A CMV WITHOUT DOCUMENTATION OF A PERIODIC INSPECTION.						4	
Only the first 20 inspections are shown. See the live report for more data.							