



## Table of Contents

1. Overview	2. BASIC Scores History
3. BASIC Measures	4. KPI: BASIC Measures by Cargo Group
5. Estimated ISS Score	6. Investigation Results
7. Penalties History	8. Acute Critical Violations
9. Red Flag Violation Details	10. DOT Registration Information
11. DOT MCS-150 History	12. Crash Summary
13. Inspection Summary	14. KPI: Inspection Viol OOS Rates by Cargo Group
15. FHWA Registration Information	16. FHWA Insurance Information
17. FHWA Authorities	18. Severe Violations
19. Violation Report	20. Violation Summary
21. Violation Enforcement Chronology	22. Inspection Violations & OOS Counts
23. Radius Of Operation	24. Inspection & Crash Locations
25. Cargo Hot Spots	26. Inspection Violations & OOS Chronology
27. Percent of Insp & Crash by State	28. VIN Insp Summary by State
29. Violations By Unit Type	30. Equipment Ownership
31. Equipment Details	32. Vehicle Age
33. States of Power Unit Registrations	34. Equipment Acquisitions
35. Driver Details	36. Shared VIN Summary
37. Shipper Table	38. Safety Summary
39. Safety Details	40. Crash Detail Color Coded
41. Inspections with Shared Equipment	42. Inspection Tabular Details
43. Inspection Summary By Month	44. VIN Inspection Violation Details
45. Inspection History	



**Business Address**

2701 DEL PASO RD # 130  
SACRAMENTO, CA  
95835

**Contact Info**

(916)-769-3344  
  
PARMEXPRESSINC@YAHOO.COM

**FHWA Address**

2701 DEL PASO RD # 130  
SACRAMENTO, CA, 95835  
  
**Phone:** (916)-769-3344

**Mailing Address**

2701 DEL PASO RD #130  
SACRAMENTO, CA  
95835-1802

**Overview** [ToC](#)

**Operating Status:** AUTHORIZED FOR Property  
One other company viewed this DOT in the past two months  
**Crash/PU ratio:** 0.0%  
**Clean Inspection ratio:** 20.0%

**Estimated BASIC Scores (as of 2/28/2025)**

	Unsafe Driving	Hours of Service	Driver Fitness	Controlled Sub. and Alcohol	Vehicle Maintenance	HM Compliance	Crash
<b>Relative Scores</b>	0% ○	0% ⬆	0% ○	0% ○	0% ⊖	0% ○	0% ○
<b>Alert Status</b>	No	No	No	No	No	No	No



**Estimated Inspection Selection System (ISS) Score: 4**  
**Category: Pass**

**BASIC Scores History - Unsafe Driving** [ToC](#)

There are no Scores for this BASIC

**BASIC Scores History - Hours of Service** [ToC](#)

There are no Scores for this BASIC

**BASIC Scores History - Driver Fitness** [ToC](#)

There are no Scores for this BASIC

**BASIC Scores History - Controlled Substance** [ToC](#)

There are no Scores for this BASIC



**BASIC Scores History - Vehicle Maintenance ToC**

There are no Scores for this BASIC

**BASIC Scores History - Crash ToC**

There are no Scores for this BASIC

**BASIC Scores History - Hazmat ToC**

There are no Scores for this BASIC

**BASIC Measures: Violation Points per Inspection Trends ToC**

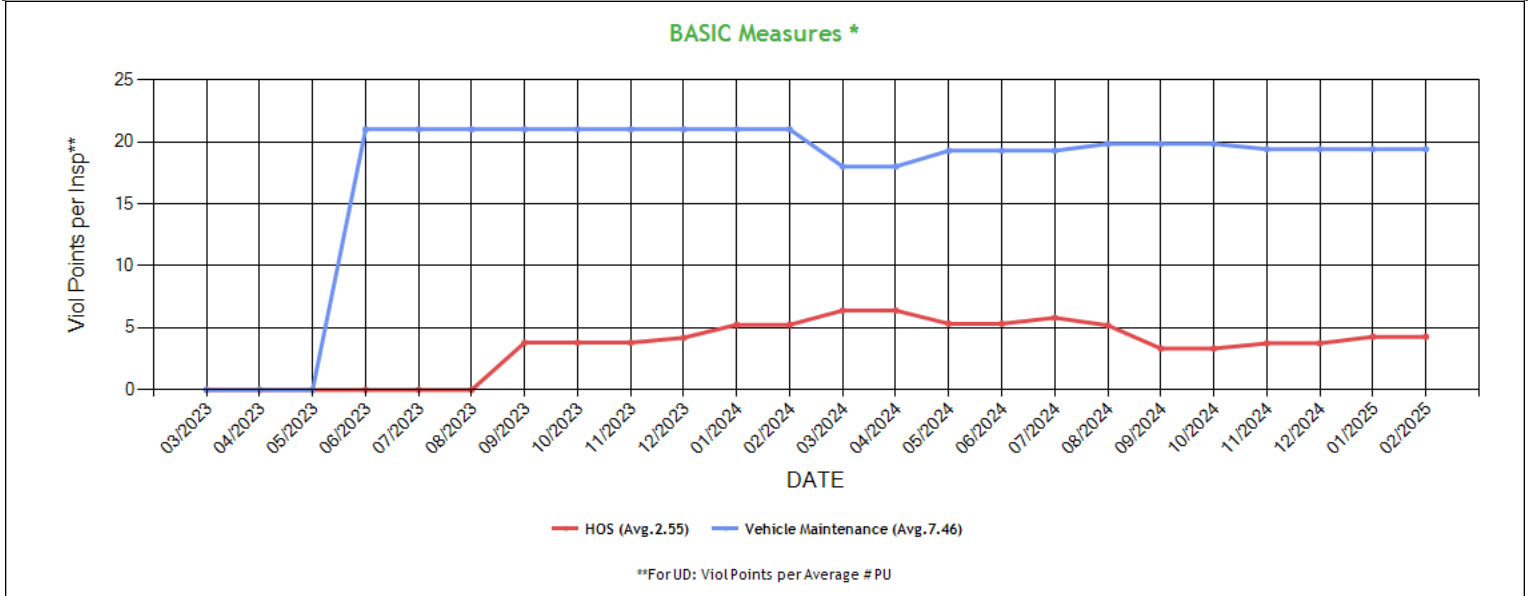

\* BASIC Measures are the absolute SMS scores that are compared within each Safety Event Group to determine the BASIC Score percentiles. Averages based on fleets with 1-5 power units.



**BASIC Measures \* - Table ToC**

UD-Unsafe Driving, HOS-Hours of Service, DF-Driver Fitness, CS-Controlled Substances, VM-Vehicle Maintenance

Date	UD Measure	UD AC	UD with Viol	HOS Measure	HOS AC	HOS with Viol	DF Measure	DF AC	DF with Viol	CS Measure	CS AC	CS with Viol	VM Measure	VM AC	VM with Viol
02/2025	0.00	N	0	4.28	N	2	0.00	N	0	0.00	N	0	19.40	N	3
01/2025	0.00	N	0	4.28	N	2	0.00	N	0	0.00	N	0	19.40	N	3
12/2024	0.00	N	0	3.75	N	2	0.00	N	0	0.00	N	0	19.40	N	3
11/2024	0.00	N	0	3.75	N	2	0.00	N	0	0.00	N	0	19.40	N	3
10/2024	0.00	N	0	3.33	N	2	0.00	N	0	0.00	N	0	19.83	N	3
09/2024	0.00	N	0	3.33	N	2	0.00	N	0	0.00	N	0	19.83	N	3
08/2024	0.00	N	0	5.20	N	2	0.00	N	0	0.00	N	0	19.83	N	3
07/2024	0.00	N	0	5.81	N	2	0.00	N	0	0.00	N	0	19.28	N	3
06/2024	0.00	N	0	5.33	N	2	0.00	N	0	0.00	N	0	19.28	N	3
05/2024	0.00	N	0	5.33	N	2	0.00	N	0	0.00	N	0	19.28	N	3
04/2024	0.00	N	0	6.40	N	2	0.00	N	0	0.00	N	0	18.00	N	2
03/2024	0.00	N	0	6.40	N	2	0.00	N	0	0.00	N	0	18.00	N	2
02/2024	0.00	N	0	5.25	N	1	0.00	N	0	0.00	N	0	21.00	N	1
01/2024	0.00	N	0	5.25	N	1	0.00	N	0	0.00	N	0	21.00	N	1
12/2023	0.00	N	0	4.20	N	1	0.00	N	0	0.00	N	0	21.00	N	1
11/2023	0.00	N	0	3.81	N	1	0.00	N	0	0.00	N	0	21.00	N	1
10/2023	0.00	N	0	3.81	N	1	0.00	N	0	0.00	N	0	21.00	N	1
09/2023	0.00	N	0	3.81	N	1	0.00	N	0	0.00	N	0	21.00	N	1
08/2023	0.00	N	0	0.00	N	0	0.00	N	0	0.00	N	0	21.00	N	1
07/2023	0.00	N	0	0.00	N	0	0.00	N	0	0.00	N	0	21.00	N	1
06/2023	0.00	N	0	0.00	N	0	0.00	N	0	0.00	N	0	21.00	N	1
05/2023	0.00	N	0	0.00	N	0	0.00	N	0	0.00	N	0	0.00	N	0
04/2023	0.00	N	0	0.00	N	0	0.00	N	0	0.00	N	0	0.00	N	0
03/2023	0.00	N	0	0.00	N	0	0.00	N	0	0.00	N	0	0.00	N	0
02/2023	0.00	N	0	0.00	N	0	0.00	N	0	0.00	N	0	0.00	N	0
01/2023	0.00	N	0	0.00	N	0	0.00	N	0	0.00	N	0	0.00	N	0
12/2022	0.00	N	0	0.00	N	0	0.00	N	0	0.00	N	0	0.00	N	0
11/2022	0.00	N	0	0.00	N	0	0.00	N	0	0.00	N	0	0.00	N	0
10/2022	0.00	N	0	0.00	N	0	0.00	N	0	0.00	N	0	0.00	N	0
09/2022	0.00	N	0	0.00	N	0	0.00	N	0	0.00	N	0	0.00	N	0
08/2022	0.00	N	0	0.00	N	0	0.00	N	0	0.00	N	0	0.00	N	0
07/2022	0.00	N	0	0.00	N	0	0.00	N	0	0.00	N	0	0.00	N	0
06/2022	0.00	N	0	0.00	N	0	0.00	N	0	0.00	N	0	0.00	N	0
05/2022	0.00	N	0	0.00	N	0	0.00	N	0	0.00	N	0	0.00	N	0
04/2022	0.00	N	0	0.00	N	0	0.00	N	0	0.00	N	0	0.00	N	0
03/2022	0.00	N	0	0.00	N	0	0.00	N	0	0.00	N	0	0.00	N	0

\* BASIC Measures are the absolute SMS scores that are compared within each Safety Event Group to determine the BASIC Score percentiles.

**KPI: BASIC Measures by Fleet Size and Cargo Group ToC**

Fleet Size: 1-5 PUs

	Unsafe Driving		Hours of Service		Driver Fitness		Controlled Substance		Vehicle Maintenance		HM Compliance		Crash	
Cargo Group (Companies)	Avg.	Comp. to Avg.	Avg.	Comp. to Avg.	Avg.	Comp. to Avg.	Avg.	Comp. to Avg.	Avg.	Comp. to Avg.	Avg.	Comp. to Avg.	Avg.	Comp. to Avg.
General Freight (482480)	0.78	Better	0.23	Worse	0.20	Better	0.02	Better	1.90	Worse	0.01	Better	0.06	Better
PARM EXPRESS INC	0.00		4.28		0.00		0.00		19.40		0.00		0.00	

**Estimated ISS Score: 4 Pass ToC About the Inspection Selection System**



**Estimated ISS Score History - Table ToC**

Date	Estimated ISS Score	Recommendation	Algorithm
02/28/2025	4	Pass	Safety Algorithm
01/31/2025	4	Pass	Safety Algorithm
12/27/2024	3	Pass	Safety Algorithm
11/29/2024	3	Pass	Safety Algorithm
10/25/2024	3	Pass	Safety Algorithm
09/27/2024	3	Pass	Safety Algorithm
08/30/2024	5	Pass	Safety Algorithm
07/26/2024	5	Pass	Safety Algorithm
06/28/2024	5	Pass	Safety Algorithm
05/31/2024	5	Pass	Safety Algorithm
04/26/2024	5	Pass	Safety Algorithm
03/29/2024	5	Pass	Safety Algorithm
02/23/2024	4	Pass	Safety Algorithm
01/26/2024	4	Pass	Safety Algorithm
12/29/2023	4	Pass	Safety Algorithm
11/24/2023	4	Pass	Safety Algorithm
10/27/2023	4	Pass	Safety Algorithm
09/29/2023	4	Pass	Safety Algorithm
08/25/2023	1	Pass	Safety Algorithm
07/28/2023	1	Pass	Safety Algorithm
06/30/2023	1	Pass	Safety Algorithm
05/26/2023	67	Optional Inspect	Insufficient Data Algorithm
04/28/2023	68	Optional Inspect	Insufficient Data Algorithm
03/31/2023	66	Optional Inspect	Insufficient Data Algorithm
02/24/2023	67	Optional Inspect	Insufficient Data Algorithm
01/27/2023	67	Optional Inspect	Insufficient Data Algorithm
12/30/2022	63	Optional Inspect	Insufficient Data Algorithm
11/25/2022	63	Optional Inspect	Insufficient Data Algorithm
10/28/2022	63	Optional Inspect	Insufficient Data Algorithm
09/30/2022	63	Optional Inspect	Insufficient Data Algorithm
08/26/2022	63	Optional Inspect	Insufficient Data Algorithm
07/29/2022	63	Optional Inspect	Insufficient Data Algorithm
06/24/2022	63	Optional Inspect	Insufficient Data Algorithm
05/27/2022	63	Optional Inspect	Insufficient Data Algorithm
04/29/2022	63	Optional Inspect	Insufficient Data Algorithm
03/25/2022	63	Optional Inspect	Insufficient Data Algorithm

**Investigation Results ToC**

No Investigations reported on FMCSA website

**Penalties History ToC**

There is a problem with the Penalties data on FMCSA website.

**Acute Critical Violations (Based on Investigations as per CSA Methodology Appendix A) ToC**

No Data

No red flag violations in the last 24 months



DOT Registration Information: The following information on this specific DOT # is from the Federal DOT (as of Operating Authority					
DOT Registration: 03/10/2022		Total Power Units: 1		Total Trucks: 1	
Total Trailers: 1		Total Passenger Vehicles: 0			
Status	Entity Type	Organization Type	Nation	Total Cars	Drivers / CDL Drivers
A	C	-	US	0	2 / 2
MCS-150 Date	Op Codes	Shipper Op Codes	Shipper HazMat Op Codes	Latest Review Type	Latest Review Document Number(Date)
02/07/2025	A				()
MCS-150 Mileage (Year)	Record Update Date	Transports Hazmats	DOT Census Date	Recordable Accident Rate	Preventable Accident Rate
171,331 (2024)	02/07/2025	N	03/10/2022	0%	0%
MCS-151 Mileage	Safety Rating (Date)	SEA Accident	SEA Driver	SEA Vehicle	SEA Management
0	None (None)	0%	0%	0%	0%
Classification Codes		Cargo Carried (per MCS-150)			
Authorized-For-Hire		General Freight			

DOT MCS-150 History ToC			(as of 02/10/2025 DOT census)						
Census Date	MCS-150 Date	MCS-150 Mileage	VMT Year	Power Units	Drivers	Trailers	Company Rep1	Company Rep2	Email
2/10/2025	2/7/2025	171331	2024	1	2	-	GURPREET SINGH		PARMEXPRESSINC@YAHOO.COM
9/9/2023	8/31/2023	23520	2022	1	1	1	GURPREET SINGH		PARMEXPRESSINC@YAHOO.COM
3/9/2023	2/28/2023	23520	2022	1	1	1	GURPREET SINGH		PARMEXPRESSINC@YAHOO.COM
4/9/2022	3/17/2022	1	2022	1	1	1	GURPREET SINGH		PARMEXPRESSINC@YAHOO.COM

Crash Summary Chart ToC	Crashes Summary - Chart (based on all available crash data)
No Data	

Crashes Summary - Table (based on all available crash data) ToC	TOTAL	Last 6 months	7-12 months	13-18 months	19-24 months	25-30 months	30-36 months	37-41 months	42-48 months	Over 49 months
Total Reportable	0	0	0	0	0	0	0	0	0	0
Fatalities	0	0	0	0	0	0	0	0	0	0
Injuries	0	0	0	0	0	0	0	0	0	0
Tow Away	0	0	0	0	0	0	0	0	0	0
With Citations	0	0	0	0	0	0	0	0	0	0
Federal Recordable	0	0	0	0	0	0	0	0	0	0
Preventable	0	0	0	0	0	0	0	0	0	0
Crash per Pwr Unit	-	0.0%	0.0%	0.0%	0.0%	0.0%	0.0%	0.0%	0.0%	-

Inspection Summary ToC	Vehicle	Driver	Hazmat
The following inspection information is based on results for 24 months prior to: 04/01/2025. Please note that the total inspections number is not necessarily the total of the vehicle, driver and hazmat inspections, as one inspection may have included any combination of the below inspections.			
<b>Overall</b> (Please note that the total inspections number is not necessarily the total of the vehicle, driver and hazmat inspections, as one inspection may have included any combination of the below inspections) Total Inspections: 5 Total Out of Service: 3 Out of Service: 60% National Average: 21.23% Difference: 38.77%	<b>Vehicle</b> Total Inspections: 3 Total Out of Service: 1 Out of Service: 33.33% National Average: 25.43% Difference: 7.9%	<b>Driver</b> Total Inspections: 5 Total Out of Service: 2 Out of Service: 40.00% National Average: 6.7% Difference: 33.3%	<b>Hazmat</b> Total Inspections: 0 Total Out of Service: 0 Out of Service: 0.00% National Average: 2.98% Difference: -2.98%



**KPI: Inspection Viol OOS Rates by Cargo Group ToC**

Cargo Group	OVERALL		VEHICLE		DRIVER		HAZMAT	
	Average	Compared to Average	Average	Compared to Average	Average	Compared to Average	Average	Compared to Average
General Freight	28.57%	Worse	25.02%	Worse	12.41%	Worse	0.20%	Better
PARM EXPRESS INC	60.0%		33.33%		40.0%		0%	

**FHWA Registration Information: The following data on this Motor Carrier is from the Federal Hwy Administration (as of 4/2/2025)**

Docket Number	DOT Number	Company Name	DBA Name	Address	City	State	Country	ZIP Code
MC1395988	3839826	PARM EXPRESS INC		2701 DEL PASO RD # 130	SACRAMENTO	CA	US	95835
Phone Number	Fax Number	Mail Address	Mail City	Mail State	Mail Contry	Mail ZIP Code	Mail Phone Number	Mail Fax Number
(916)-769-3344		2701 DEL PASO RD #130	SACRAMENTO	CA	US	95835-1802		
Date of Last Change	Freight	Passenger	Household Goods	Active Authority	Pending Authority	Revocation Pending Authority		
4/2/2025	Y	N	N	/ Common /	/	/ Common /		

**Insurance Required (as of 04/02/2025) ToC**

Docket Number	Insurance Type	Insurance Required	Insurance on File
MC1395988	BIPD	\$750k	\$0k
MC1395988	Cargo	No	No
MC1395988	Bond	No	No

**Active / Pending Insurance (as of 04/02/2025)**

No Data

**Insurance History (as of 04/02/2025)**

Docket Number	Form	Type	Insurance Carrier	Policy/Surety	Coverage From	Coverage To	Effective Date From	Effective Date To
MC1395988	91X	BIPD/Primary	MS TRANSVERSE SPECIALTY INSURANCE COMPANY	TSAACA-AL-0000775-01	\$0k	\$750k	01/10/2025	04/01/2025 Cancelled
MC1395988	91X	BIPD/Primary	TRANSVERSE SPECIALTY INSURANCE COMPANY	TSAACA-AL-0000775-01	\$0k	\$750k	04/01/2024	01/10/2025 Replaced
MC1395988	91X	BIPD/Primary	TRANSVERSE SPECIALTY INSURANCE COMPANY	TSAACA-AL-0000775-00	\$0k	\$750k	04/01/2023	04/01/2024 Cancelled
MC1395988	91X	BIPD/Primary	PLATINUM TRANSPORT INSURANCE RRG, INC	PTI002174-00	\$0k	\$750k	04/01/2022	04/01/2023 Cancelled



**FHWA Authorities (as of 04/02/2025) ToC**

Docket#	L&I Name	Active Authority	Inactive Authority	Pending Authority	Revocation Pending Authority	Freight	Passenger	Household Goods
MC1395988	PARM EXPRESS INC	Common /			Common /	Yes	No	No

**Authority History (as of 04/02/2025)**

Docket Number	Sub	Auth Type	Original Action	Disposition
MC1395988		COMMON	INVOLUNTARY REVOCATION 3/5/2024 12:00:00 AM	DISCONTINUED REVOCATION 4/2/2024 12:00:00 AM
MC1395988		COMMON	INVOLUNTARY REVOCATION 3/6/2023 12:00:00 AM	DISCONTINUED REVOCATION 3/30/2023 12:00:00 AM
MC1395988		COMMON	GRANTED 4/7/2022 12:00:00 AM	

**Severe Violations (i.e. those with >= 8 points) - Chart : 1 Violations 1 occurrences ToC**

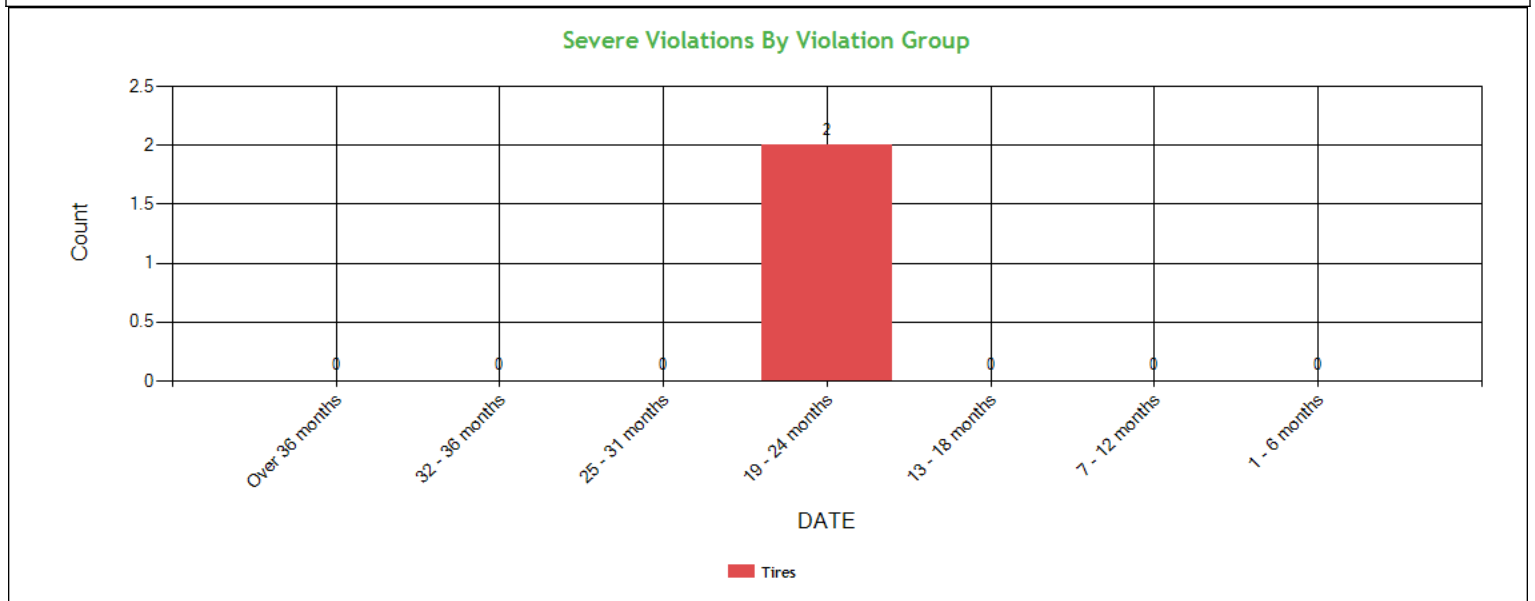

**Severe Violations (i.e. those with >= 8 points) - Table : 1 Violations 2 occurrences ToC**

Code	Description	Category	BASIC Weight	Total count	Last 6 month s	7-12 month s	13-18 month s	19-24 month s	25-31 month s	32-36 month s	Over 36 month s
393.75A1	Tire -ply or belt material exposed	Tires	8	2	0	0	0	2	0	0	0





Violation Report <a href="#">ToC</a>						
Inspection Date	Inspection State	BASIC	Violation Description	OOS	VIN	Severity Points
05/08/2024	AZ	Vehicle Maintenance	393.55EB - AIR BRAKE - ABS MALFUNCTION LAMP DEFECTIVE ON TRAILERS MANUFACTURED ON OR AFTER MARCH 1 1998.	No	1UYVS2539BU106202	4
05/08/2024	AZ	Vehicle Maintenance	396.17CPI - OPERATING A CMV WITHOUT DOCUMENTATION OF A PERIODIC INSPECTION.	No	1UYVS2539BU106202	4
05/08/2024	AZ	Vehicle Maintenance	393.9ALLPL - LIGHTING - LICENSE PLATE LAMP INOPERATIVE.	No	1UYVS2539BU106202	6
05/08/2024	AZ	Vehicle Maintenance	393.9ALRLI - LIGHTING - TAIL LAMP - ANY INOPERATIVE.	No	1XKYDP9X3FJ435294	6
05/08/2024	AZ	Vehicle Maintenance	393.11A1CSLRR - CONSPICUITY SYSTEMS - TRUCK TRACTOR LOWER REAR RETRO REFLECTIVE SHEETING MISSING ON VEHICLE MANUFACTURED ON OR AFTER JULY 1 1997.	No	1XKYDP9X3FJ435294	3
05/08/2024	AZ	Vehicle Maintenance	396.17CPI - OPERATING A CMV WITHOUT DOCUMENTATION OF A PERIODIC INSPECTION.	No	1XKYDP9X3FJ435294	4
05/08/2024	AZ	Vehicle Maintenance	393.78AWS - WASHERS - INOPERATIVE WASHING SYSTEM.	No	1XKYDP9X3FJ435294	1
02/28/2024	AZ	Vehicle Maintenance	396.17CPI - OPERATING A CMV WITHOUT DOCUMENTATION OF A PERIODIC INSPECTION.	No	1UYVS2539BU106202	4
02/28/2024	AZ	Vehicle Maintenance	393.9ALIL - LIGHTING - IDENTIFICATION LAMP(S) INOPERATIVE.	No	1UYVS2539BU106202	6
02/28/2024	AZ	Vehicle Maintenance	392.2SLLMF - STATE/LOCAL LAWS - WHEEL (MUD) FLAPS MISSING OR DEFECTIVE.	No	1XKYDP9X3FJ435294	1
02/28/2024	AZ	Vehicle Maintenance	396.17CPI - OPERATING A CMV WITHOUT DOCUMENTATION OF A PERIODIC INSPECTION.	No	1XKYDP9X3FJ435294	4
02/28/2024	AZ	Hours-Of-Service	395.8K2HOSP - HOS (PROPERTY) - FAILING TO HAVE IN POSSESSION RODS FOR THE PREVIOUS SEVEN CONSECUTIVE DAYS AND AVAILABLE FOR INSPECTION WHILE ON DUTY	Yes	1XKYDP9X3FJ435294	5
02/28/2024	AZ	Vehicle Maintenance	393.78AWS - WASHERS - INOPERATIVE WASHING SYSTEM.	No	1XKYDP9X3FJ435294	1
02/28/2024	AZ	Vehicle Maintenance	393.203ECBP - CAB AND BODY PARTS - CAB FRONT BUMPER MISSING/NOT SECURED/PROTRUDING.	No	1XKYDP9X3FJ435294	2
02/28/2024	AZ	Vehicle Maintenance	393.9ALHLI - LIGHTING - HEADLAMP(S) - ANY INOPERATIVE.	No	1XKYDP9X3FJ435294	6
02/28/2024	AZ	Hours-Of-Service	395.8A - Failing to require driver to make a record of duty status	No	1XKYDP9X3FJ435294	5
09/12/2023	IA	Vehicle Maintenance	393.55D2 - ABS - malfunctioning indicator to cab of towing CMV manufactured on or after 3/1/2001	No	1UYVS253XGU406712	4
09/12/2023	IA	Hours-Of-Service	395.8E - False report of drivers record of duty status	No	1XPBD49X1GD344216	7
09/12/2023	IA	Hours-Of-Service	395.8ANONELD - No record of duty status when one is required (ELD Not Required)	Yes	1XPBD49X1GD344216	5
09/12/2023	IA	Vehicle Maintenance	393.78 - Windshield wipers inoperative/defective	No	1XPBD49X1GD344216	1
No filters were applied when generating this report, see the live report for more options.						



## Violation Summary **ToC**

BASIC	Violation Group	Code	Description	# of Violations	# of OOS Violations	Severity Points
Vehicle Maintenance	Tires	393.75A1	Tire -ply or belt material exposed	1	0	8
Hours-Of-Service (HOS) Compliance	False Log	395.8E	False report of drivers record of duty status	1	0	7
Vehicle Maintenance	Suspension	393.207A	Axle positioning parts defective/missing	1	1	7
Vehicle Maintenance	Lighting	393.9ALLPL	LIGHTING - LICENSE PLATE LAMP INOPERATIVE.	1	0	6
Vehicle Maintenance	Lighting	393.9ALHLI	LIGHTING - HEADLAMP(S) - ANY INOPERATIVE.	1	0	6
Vehicle Maintenance	Lighting	393.9ALIL	LIGHTING - IDENTIFICATION LAMP(S) INOPERATIVE.	1	0	6
Vehicle Maintenance	Lighting	393.9ALRLI	LIGHTING - TAIL LAMP - ANY INOPERATIVE.	1	0	6
Hours-Of-Service (HOS) Compliance	Incomplete/Wrong Log	395.8ANONELD	No record of duty status when one is required (ELD Not Required)	1	1	5
Hours-Of-Service (HOS) Compliance	Incomplete/Wrong Log	395.8K2HOSP	HOS (PROPERTY) - FAILING TO HAVE IN POSSESSION RODS FOR THE PREVIOUS SEVEN CONSECUTIVE DAYS AND AVAILABLE FOR INSPECTION WHILE ON DUTY	1	1	5
Hours-Of-Service (HOS) Compliance	Incomplete/Wrong Log	395.8A	Failing to require driver to make a record of duty status	1	0	5
Vehicle Maintenance	Brakes All Others	393.55EB	AIR BRAKE - ABS MALFUNCTION LAMP DEFECTIVE ON TRAILERS MANUFACTURED ON OR AFTER MARCH 1 1998.	1	0	4
Vehicle Maintenance	Brakes, All Others	396.3A1B	Brakes (general)	1	0	4
Vehicle Maintenance	Brakes, All Others	393.55D2	ABS - malfunctioning indicator to cab of towing CMV manufactured on or after 3/1/2001	1	0	4
Vehicle Maintenance	Inspection Reports	396.17CPI	OPERATING A CMV WITHOUT DOCUMENTATION OF A PERIODIC INSPECTION.	4	0	4
Vehicle Maintenance	Reflective Sheeting	393.11A1CSLRR	CONSPICUITY SYSTEMS - TRUCK TRACTOR LOWER REAR RETRO REFLECTIVE SHEETING MISSING ON VEHICLE MANUFACTURED ON OR AFTER JULY 1 1997.	1	0	3
Vehicle Maintenance	Cab Body Frame	393.203ECBP	CAB AND BODY PARTS - CAB FRONT BUMPER MISSING/NOT SECURED/PROTRUDING.	1	0	2
Vehicle Maintenance	Windshield/ Glass/ Markings	393.78	Windshield wipers inoperative/defective	1	0	1
Vehicle Maintenance	Windshield/ Glass/ Markings	393.78AWS	WASHERS - INOPERATIVE WASHING SYSTEM.	2	0	1
Vehicle Maintenance	Windshield/ Glass/ Markings	392.2SLLMF	STATE/LOCAL LAWS - WHEEL (MUD) FLAPS MISSING OR DEFECTIVE.	1	0	1
	Not used in SMS Calculation	392.2RG	State vehicle registration or License Plate violation	2	0	0

No filters were applied when generating this report, see the live report for more options.



**Violation Enforcement Chronology - Chart ToC**

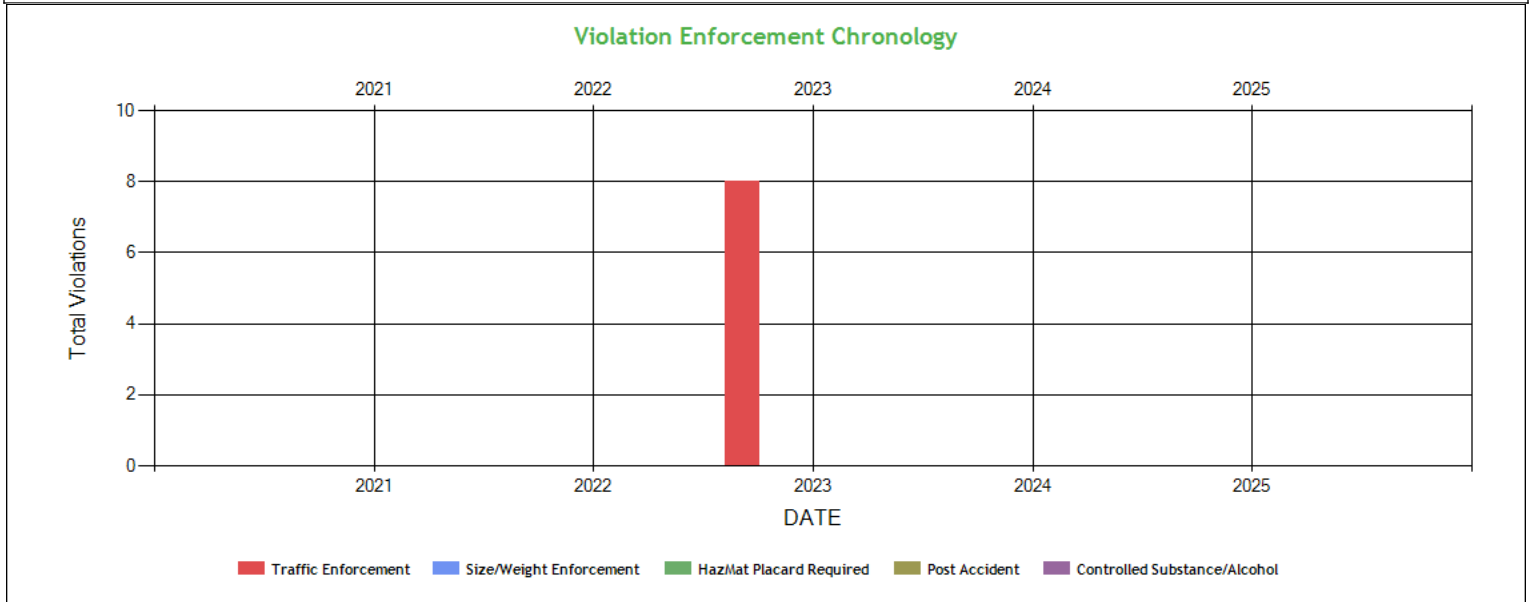

**Violation Enforcement Chronology - Table ToC**

	2021	2022	2023	2024	2025
Traffic Enforcement	0	0	8	0	0
Size/Weight Enforcement	0	0	0	0	0
HazMat Placard Required	0	0	0	0	0
Post Accident	0	0	0	0	0
Controlled Substance/Alcohol	0	0	0	0	0

**Inspection Violations & OOS Counts - Chart ToC**

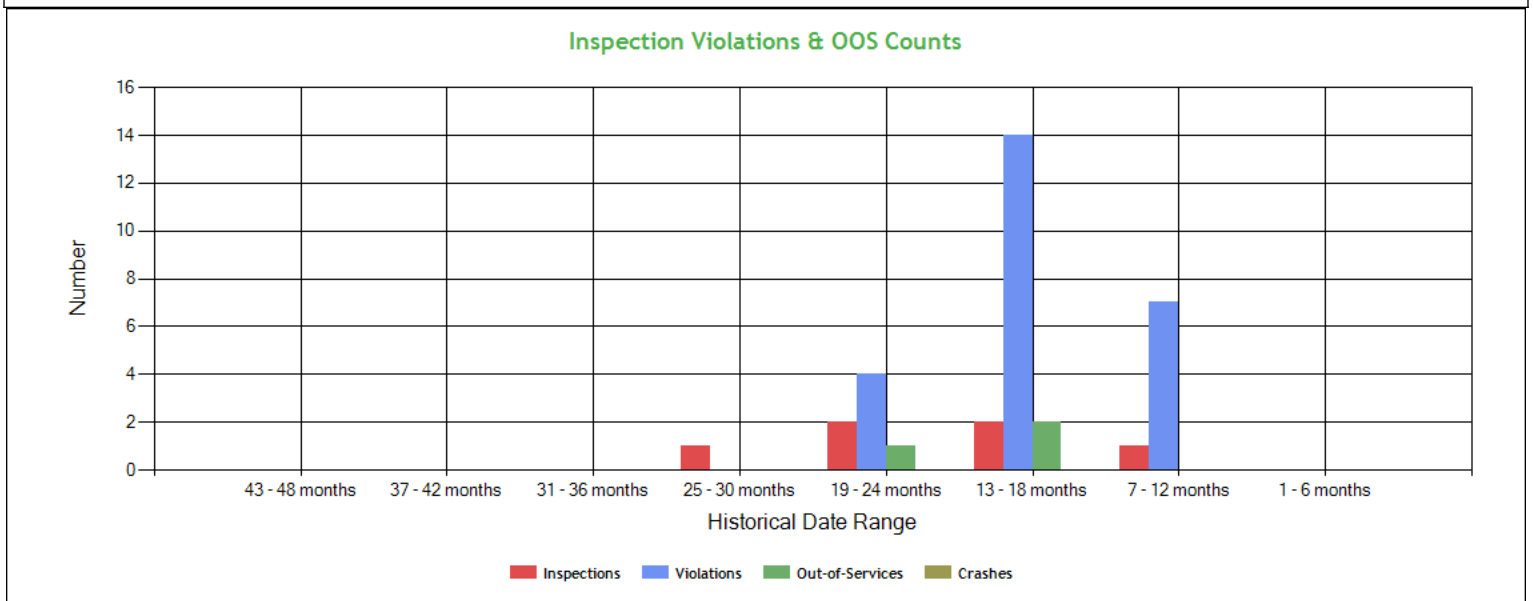



**Inspection Violations & OOS Counts - Table** [ToC](#)

Date Range	Inspections	Violations	Out-of-Services	Crashes
<b>TOTAL</b>	6	25	3	0
1 - 6 months	0	0	0	0
7 - 12 months	1	7	0	0
13 - 18 months	2	14	2	0
19 - 24 months	2	4	1	0
25 - 30 months	1	0	0	0
31 - 36 months	0	0	0	0
37 - 42 months	0	0	0	0
43 - 48 months	0	0	0	0

**Radius of Operation (based on Inspections and Crashes during the past 3 years)** [ToC](#)

	Total	Drive between 0 and 50 miles radius	Drive between 51 and 200 miles radius	Drive between 201 and 300 miles radius	Drive between 301 and 400 miles radius	Drive between 401 and 500 miles radius	Drive between 501 and 600 miles radius	Drive beyond 600 miles radius
<b>Power Units (i.e. unique VINs)</b>	2	0	0	0	0	0	0	2
<b>Percent</b>	100%	0%	0%	0%	0%	0%	0%	100%



**Inspection & Crash Locations - Chart** [ToC](#)

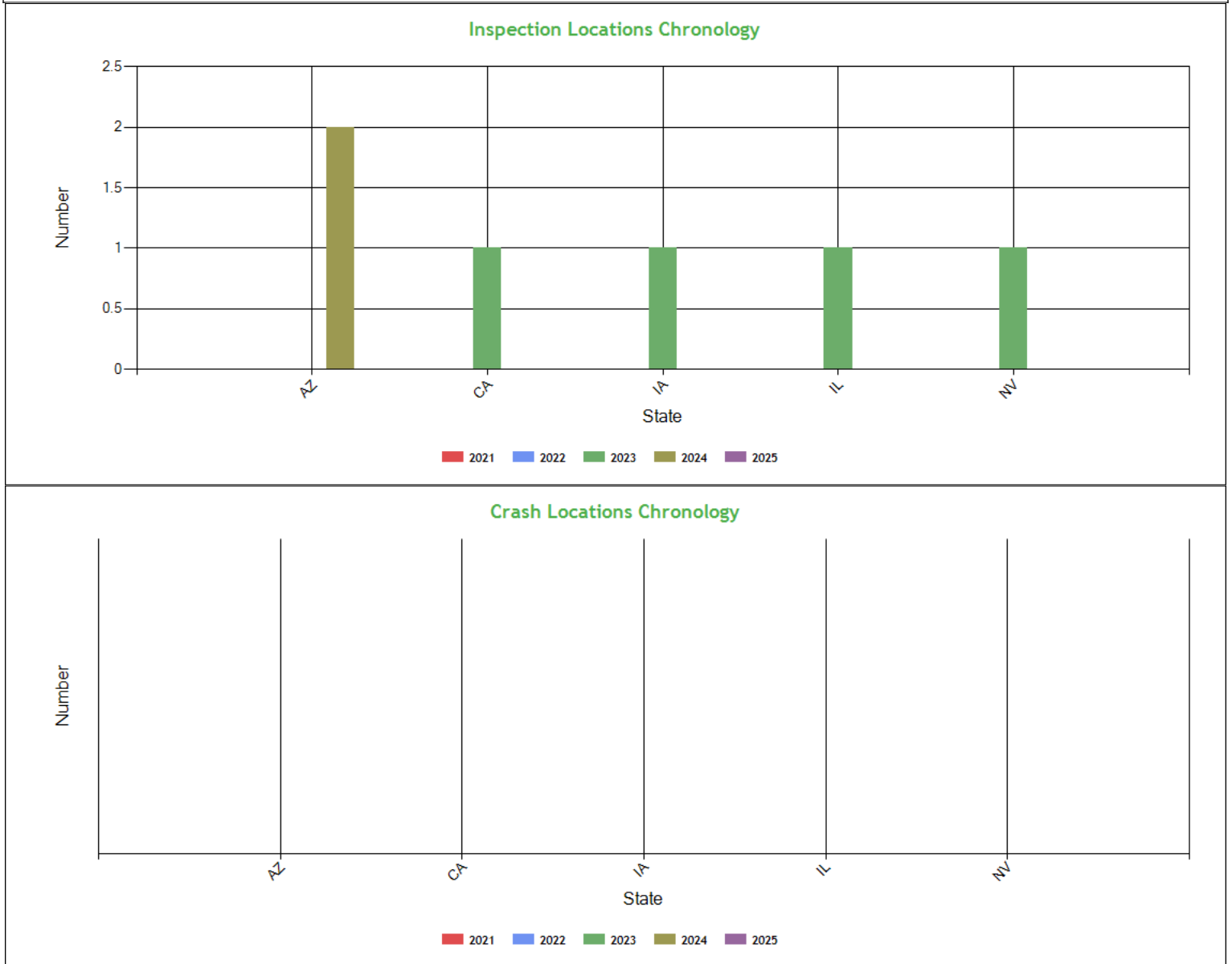

**Inspection & Crash Locations - Table** [ToC](#)

State	Inspections					Violations					Out-of-Services					Crashes				
	2021	2022	2023	2024	2025	2021	2022	2023	2024	2025	2021	2022	2023	2024	2025	2021	2022	2023	2024	2025
TOTAL	0	0	4	2	0	0	0	9	16	0	0	0	2	1	0	0	0	0	0	0
AZ	0	0	0	2	0	0	0	0	16	0	0	0	0	1	0	0	0	0	0	0
CA	0	0	1	0	0	0	0	4	0	0	0	0	1	0	0	0	0	0	0	0
IA	0	0	1	0	0	0	0	5	0	0	0	0	1	0	0	0	0	0	0	0
IL	0	0	1	0	0	0	0	0	0	0	0	0	0	0	0	0	0	0	0	0
NV	0	0	1	0	0	0	0	0	0	0	0	0	0	0	0	0	0	0	0	0

**Hot Spot Summary** [ToC](#)



Year	Month	Level 5	Level 5 %	Level 4	Level 4 %	Level 3	Level 3 %	Level 2	Level 2 %	Level 1	Level 1 %	Level 0	Level 0 %	Levels 1 - 5	Levels 1 - 5 %
2024	May (Partial)	1	100.00%	0	0.00%	0	0.00%	0	0.00%	0	0.00%	0	0.00%	1	100.00%
Totals		1	100.00%	0	0.00%	0	0.00%	0	0.00%	0	0.00%	0	0.00%	1	100.00%

### Hot Spot Analysis

State	County	Level	Count	Percentage
AZ	Maricopa	5	1	100.00%

Report generated using the last 12 full months of inspection data

### Inspection Violation % OOS Chronology - Chart ToC

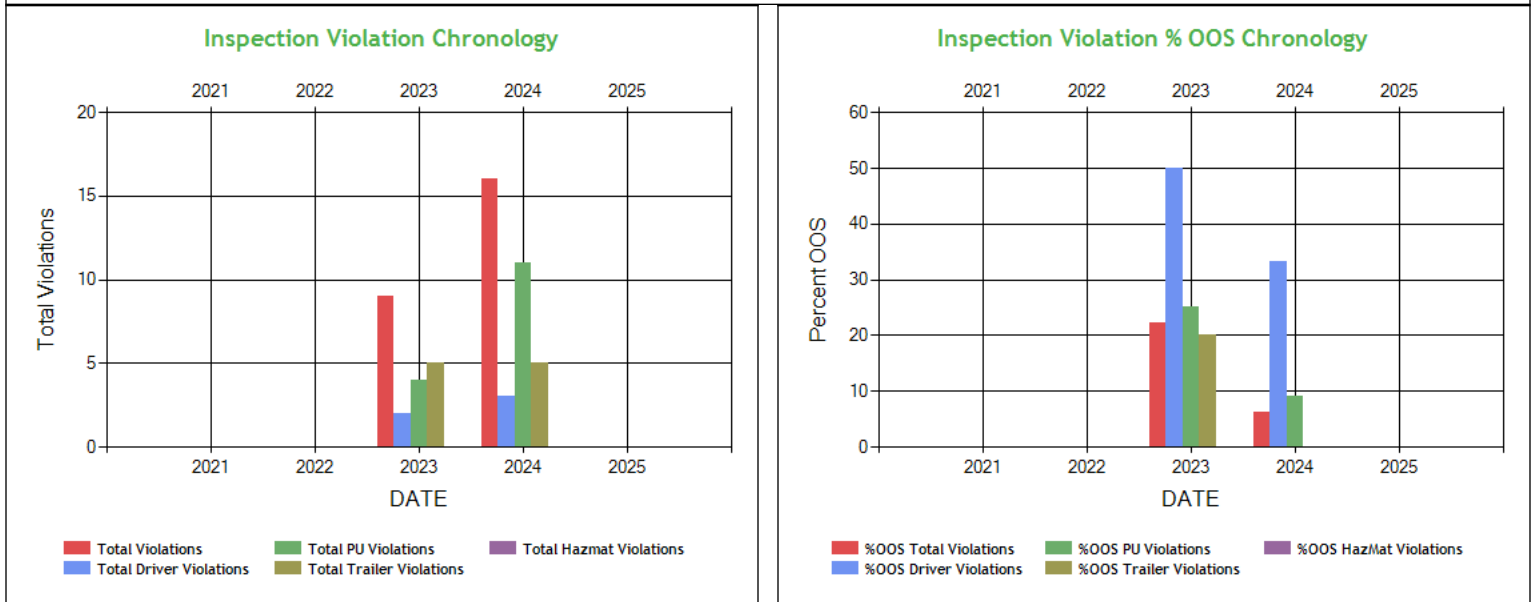

### Inspection Violation % OOS Chronology - Table ToC

	2021	2022	2023	2024	2025
Total Violations	0	0	9	16	0
Total Out Of Services	0	0	2	1	0
%OOS Total Violations	0	0	22.22	6.25	0
Total Driver Violations	0	0	2	3	0
Total Driver Out Of Services	0	0	1	1	0
%OOS Driver Violations	0	0	50.0	33.33	0
Total PU Violations	0	0	4	11	0
Total PU Out Of Services	0	0	1	1	0
%OOS PU Violations	0	0	25.00	9.09	0
Total Trailer Violations	0	0	5	5	0
Total Trailer Out Of Services	0	0	1	0	0
%OOS Trailer Violations	0	0	20.0	0	0
Total Hazmat Violations	0	0	0	0	0
Total Hazmat Out Of Services	0	0	0	0	0
%OOS HazMat Violations	0	0	0	0	0



**Percent of Insp & Crash by State - Chart ToC**

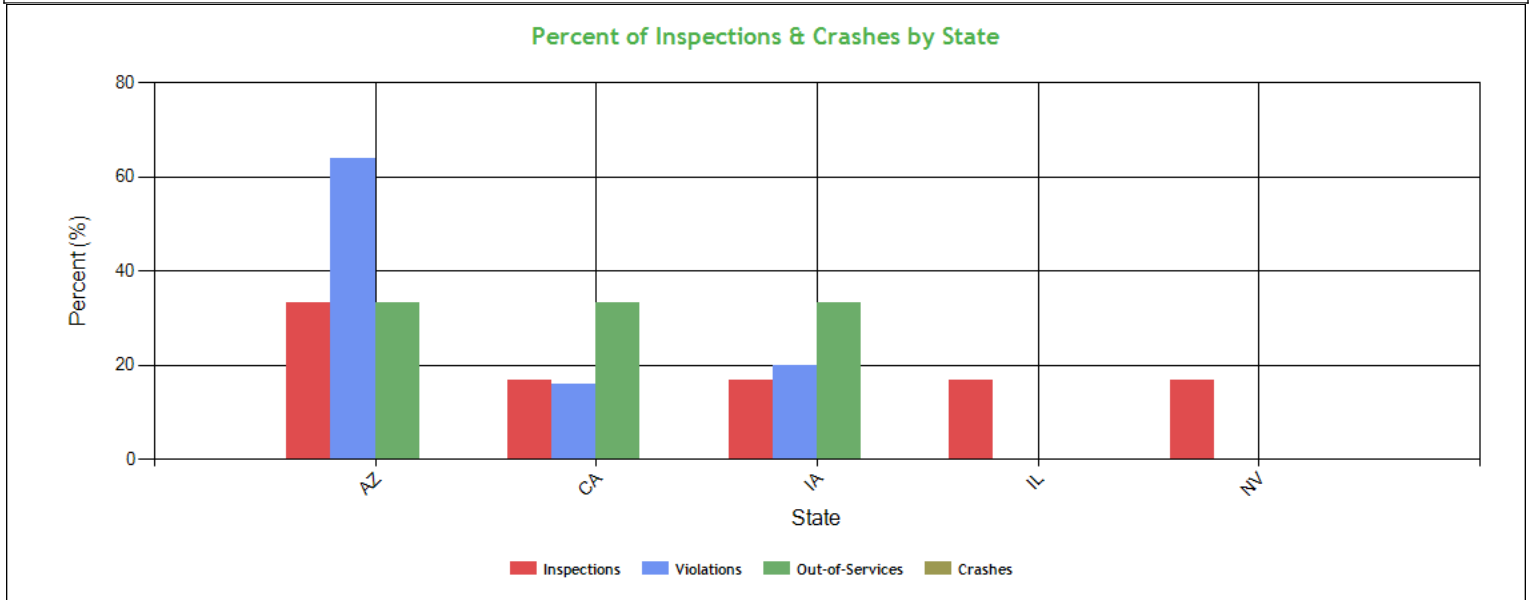

**Percent of Insp & Crash by State - Table (based on Inspection data from the last 4 years) ToC**

State	Inspections		Violations		Out-of-Services		Crashes	
	Total	Percent	Total	Percent	Total	Percent	Total	Percent
	6	100	25	100	3	100	0	100
AZ	2	33.3	16	64	1	33.3	0	0
CA	1	16.7	4	16	1	33.3	0	0
IA	1	16.7	5	20	1	33.3	0	0
IL	1	16.7	0	0	0	0	0	0
NV	1	16.7	0	0	0	0	0	0

**VIN Insp Summary by State (based on inspection from the last 2 years) ToC**

VIN	Insp	Viol Pts	Counts in each State									
			AZ		CA		IA		IL		NV	
			Insp	Viol Pts	Insp	Viol Pts	Insp	Viol Pts	Insp	Viol Pts	Insp	Viol Pts
TOTALS	16/ 172*	6/ 98**	2	62	1	19	1	17	1	0	1	0
1UYVS2539BU106202	4	43	2	24	1	19	0	0	1	0	0	0
1XPBD49X1GD344216	3	13	0	0	0	0	1	13	1	0	1	0
1UYVS253XGU406712	2	4	0	0	0	0	1	4	0	0	1	0
1XKYDP9X3FJ435294	2	38	2	38	0	0	0	0	0	0	0	0

\*<Total number of inspections for these 4 VIN(s)>/n<Total number of inspections for these 5 state(s)>

\*\*<Total severity sum for these 4 VIN(s)>/n<Total severity sum for these 5 state(s)>

**Violations By Unit Type ToC**

**# of Violations: 25 Total Severity: 98 based on inspections in the last 2 years**

Violation Unit: Driver	# of Violations: 5	Total Severity: 23	% of Total: 23.47%
Viol. Group: Incomplete/Wrong Log	# of Violations: 3	Total Severity: 15	% of Total: 15.31%
Violation	Number of Occurrences	Viol. Severity	Total Severity
395.8A:Failing to require driver to make a record of duty	1	5	5
395.8ANONELD:No record of duty status when one is required (ELD)	1	5	5



395.8K2HOSP:HOS (PROPERTY) - FAILING TO HAVE IN POSSESSION ROD	1	5	5
Viol. Group: False Log	# of Violations: 1	Total Severity: 7	% of Total: 7.14%
395.8E:False report of drivers record of duty status	1	7	7
Viol. Group: Windshield/ Glass/ Markings	# of Violations: 1	Total Severity: 1	% of Total: 1.02%
392.2SLLMF:STATE/LOCAL LAWS - WHEEL (MUD) FLAPS MISSING OR DE	1	1	1
Violation Unit: Power Unit	# of Violations: 10	Total Severity: 28	% of Total: 28.57%
Viol. Group: Lighting	# of Violations: 2	Total Severity: 12	% of Total: 12.24%
Violation	Number of Occurences	Viol. Severity	Total Severity
393.9ALHLI:LIGHTING - HEADLAMP(S) - ANY INOPERATIVE.	1	6	6
393.9ALRLI:LIGHTING - TAIL LAMP - ANY INOPERATIVE.	1	6	6
Viol. Group: Inspection Reports	# of Violations: 2	Total Severity: 8	% of Total: 8.16%
396.17CPI:OPERATING A CMV WITHOUT DOCUMENTATION OF A PERIODI	2	4	8
Viol. Group: Windshield/ Glass/ Markings	# of Violations: 3	Total Severity: 3	% of Total: 3.06%
393.78:Windshield wipers inoperative/defective	1	1	1
393.78AWS:WASHERS - INOPERATIVE WASHING SYSTEM.	2	1	2
Viol. Group: Reflective Sheeting	# of Violations: 1	Total Severity: 3	% of Total: 3.06%
393.11A1CSLRR:CONSPICUITY SYSTEMS - TRUCK TRACTOR LOWER REAR RET	1	3	3
Viol. Group: Cab Body Frame	# of Violations: 1	Total Severity: 2	% of Total: 2.04%
393.203ECBP:CAB AND BODY PARTS - CAB FRONT BUMPER MISSING/NOT	1	2	2
Viol. Group: Not used in SMS Calculation	# of Violations: 1	Total Severity: 0	% of Total: 0%
392.2RG:State vehicle registration or License Plate violat	1	0	0
Violation Unit: Trailer	# of Violations: 10	Total Severity: 47	% of Total: 47.96%
Viol. Group: Brakes All Others	# of Violations: 3	Total Severity: 12	% of Total: 12.24%
Violation	Number of Occurences	Viol. Severity	Total Severity
393.55D2:ABS - malfunctioning indicator to cab of towing CM	1	4	4
393.55EB:AIR BRAKE - ABS MALFUNCTION LAMP DEFECTIVE ON TRAI	1	4	4
396.3A1B:Brakes (general)	1	4	4
Viol. Group: Lighting	# of Violations: 2	Total Severity: 12	% of Total: 12.24%
393.9ALIL:LIGHTING - IDENTIFICATION LAMP(S) INOPERATIVE.	1	6	6
393.9ALLPL:LIGHTING - LICENSE PLATE LAMP INOPERATIVE.	1	6	6
Viol. Group: Inspection Reports	# of Violations: 2	Total Severity: 8	% of Total: 8.16%
396.17CPI:OPERATING A CMV WITHOUT DOCUMENTATION OF A PERIODI	2	4	8
Viol. Group: Tires	# of Violations: 1	Total Severity: 8	% of Total: 8.16%
393.75A1:Tire -ply or belt material exposed	1	8	8
Viol. Group: Suspension	# of Violations: 1	Total Severity: 7	% of Total: 7.14%
393.207A:Axle positioning parts defective/missing	1	7	7
Viol. Group: Not used in SMS Calculation	# of Violations: 1	Total Severity: 0	% of Total: 0%
392.2RG:State vehicle registration or License Plate violat	1	0	0

Equipment Ownership <b>ToC</b> Equipment Ownership (based on MCS-150 dated 2/7/2025)					
	Trucks	Tractors	Trailers	Motor Coaches	Vans
Owned	0	1	1	0	0
Term Leased	0	0	0	0	0
Trip Leased	0	0	0	0	0
Total No.	0	1	1	0	0

Equipment Details Power Units <b>ToC</b>									
VIN	Latest Insp Date	Year	Make	Model	Body Class	Body Type	Axles	Len	Fuel Type
1XKYDP9X3FJ435294	05/08/2024	2015	KENWORTH	T680	Truck-Tractor	-	-	-	Diesel
1XPBD49X1GD344216	09/12/2023	2016	PETERBILT	579	Truck-Tractor	-	-	-	Diesel

Equipment Details Trailers									
VIN	Latest Insp Date	Year	Make	Model	Body Class	Body Type	Axles	Len	Fuel Type
1UYVS2539BU106202	05/08/2024	2011	UTILITY	Utility Trailer Manufacturer	Trailer	Van Trailer	2	53	-
1UYVS253XGU406712	09/12/2023	2016	UTILITY	Utility Trailer Manufacturer	Trailer	Van Trailer	2	53	-





### Vehicle Age ToC

Year	# Power Units	PU Percentage	# Trailers	Trailres Percentage
2016	1	50.00%	1	50.00%
2015	1	50.00%	0	0.00%
2011	0	0.00%	1	50.00%

Based on 24 months of inspection data, see the live report for more options

### States of Power Unit Registrations ToC

State	AZ	CA	IA	IL	NV
Number of Power Units	1	1	1	1	1

### Equipment Acquisitions - Table ToC

	Power Units inspected for 1st time in past 12 months	Power Units inspected for 1st time in past 24 months	Power Units inspected during entire date range	Trailers inspected for 1st time in past 12 months	Trailers inspected for 1st time in past 24 months	Trailers inspected during entire date range
Unique VINs	1	2	2	1	2	2
Unique License Plates	1	2	2	1	2	2
License Plate States	1	1	1	1	2	2

### Driver Details ToC Driver Details (based on MCS-150 dated 2/7/2025)

	Within 100 mi	Beyond 100 mi	TOTAL
# Drivers Interstate	0	2	2
# Drivers Intrastate	0	0	0
TOTAL	0	2	/

Avg. # Trip Lease Drivers/Mo: 0 # Drivers Grand Total: 2 # Drivers Commercially Licensed: 2

### Shared VIN Summary ToC

No Data

### SHIPPERS DETAIL ToC based on Inspection results for the last 4 years

Shipper Name	Number of Inspections	Shipper Name	Number of Inspections
No Shipper listed	4	MANN PACKING CO	1
PEPSI	1		



## Carrier Underwriting Report Safety Summary ToC

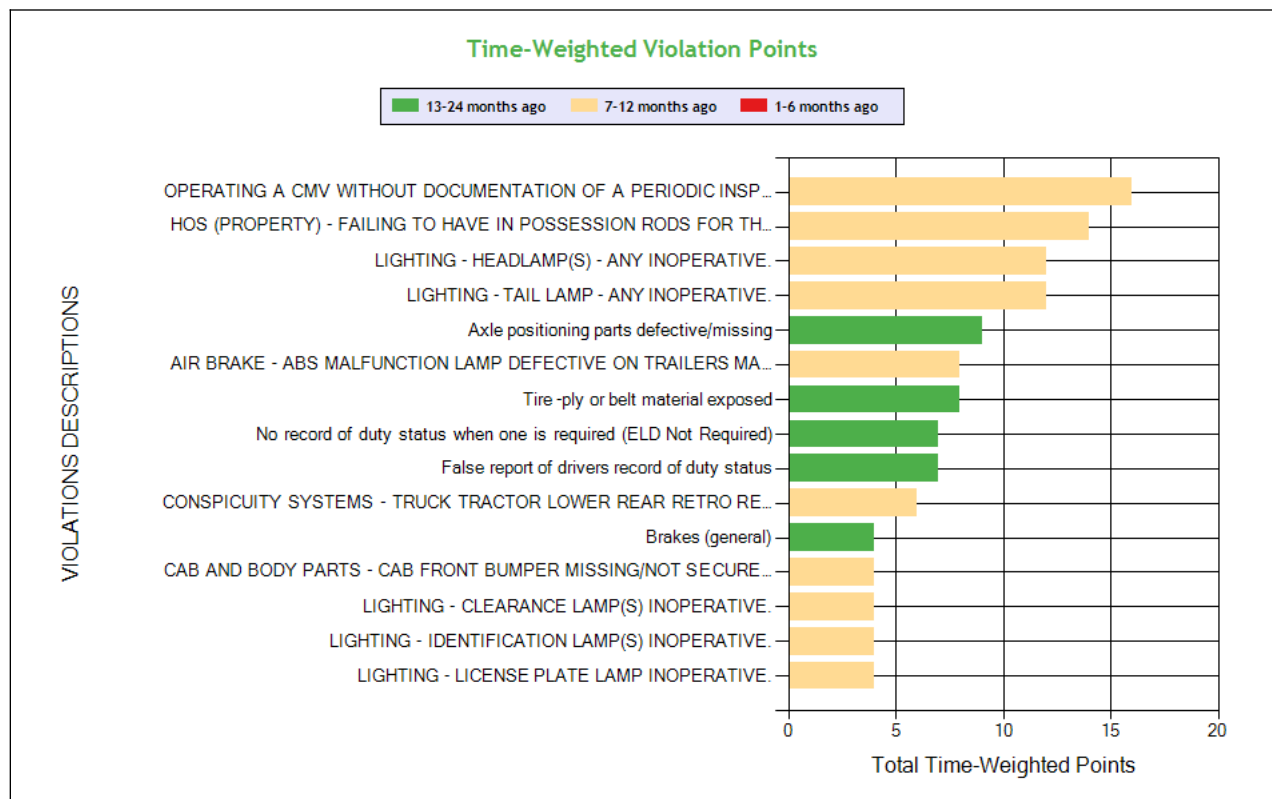
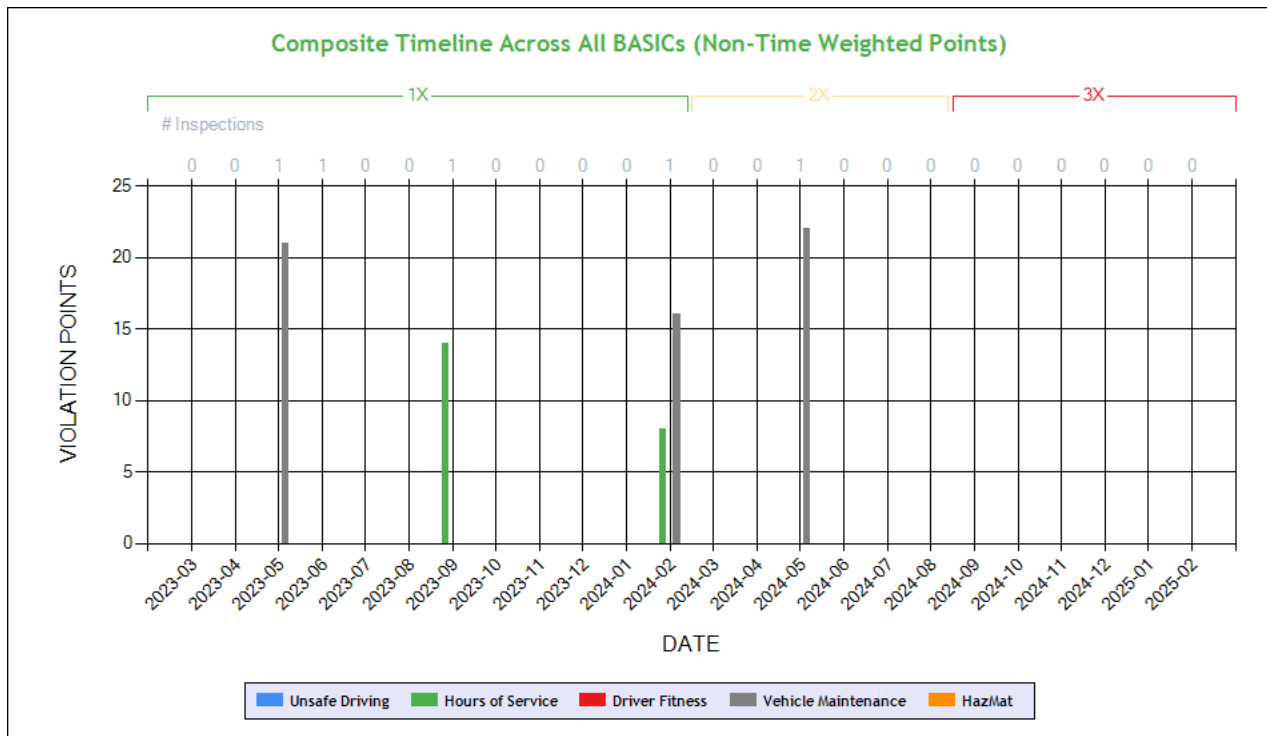

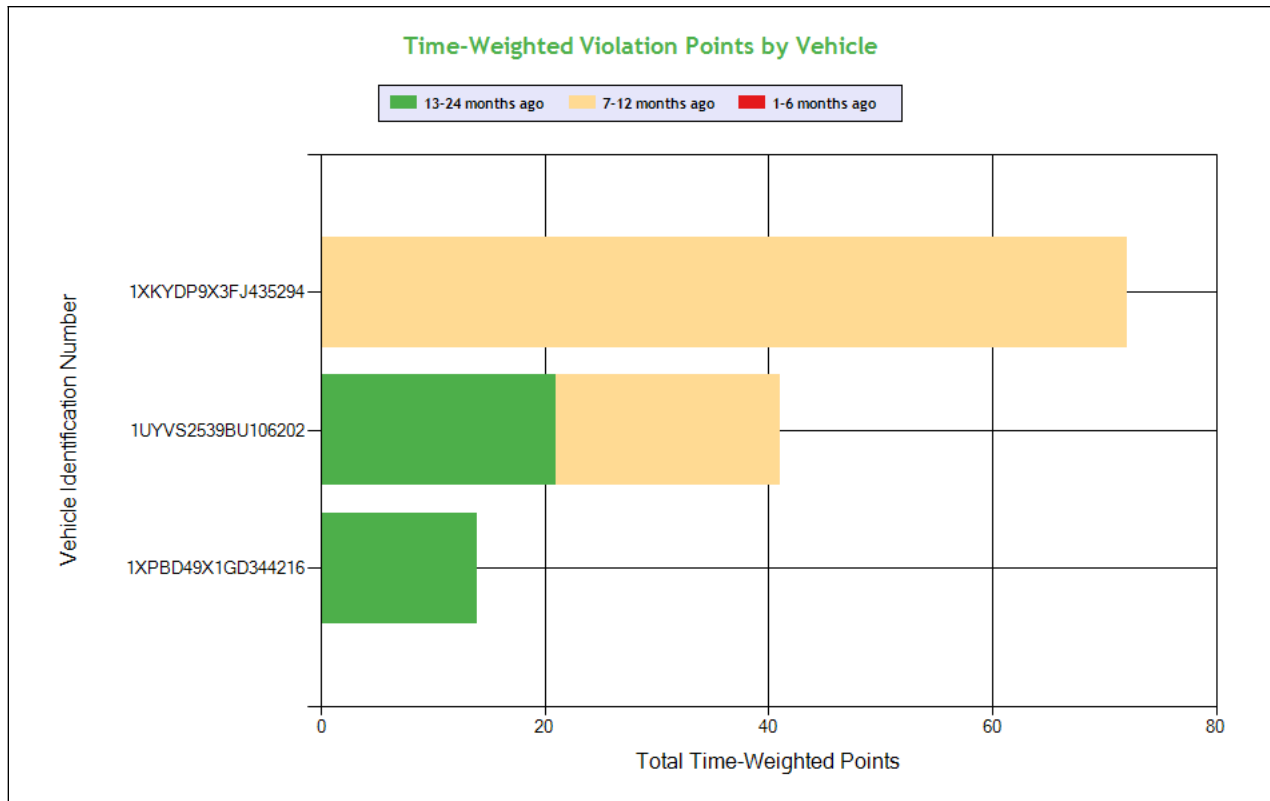

See the Excel file for the complete analysis

# Violations is in (1-6/7-12/13-24mo)

Shaded = Out Of Service Violation												
Violation Group			Lighting	Suspension	Brakes All Others	Tires	Inspection Reports	False Log	Incomplete/Wrong Log	Reflective Sheeting	Clearance Identification Lamps/Other	Brakes, All Others
Violation Description	Total Time-weighted Points by VIN	% of Total Time-weighted Points by VIN	LIGHTING - TAIL LAMP - ANY INOPERATIVE.	Axle positioning parts defective/missing	AIR BRAKE - ABS MALFUNCTION LAMP DEFECTIVE ON TRAILERS MANUFACTURED ON OR AFTER MARCH 1 1998.	Tire -ply or belt material exposed	OPERATING A CMV WITHOUT DOCUMENTATION OF A PERIODIC INSPECTION.	False report of drivers record of duty status	No record of duty status when one is required (ELD Not Required)	CONSPICUITY SYSTEMS - TRUCK TRACTOR LOWER REAR RETRO REFLECTIVE SHEETING MISSING ON VEHICLE MANUFACTURED ON OR AFTER JULY 1 1997.	LIGHTING - CLEARANCE LAMP(S) INOPERATIVE.	Brakes (general)
Driver Resp			Yes	No	Yes	Yes	No	Yes	Yes	Yes	Yes	Yes
Total Time-weighted Points			12	9	8	8	8	7	7	6	4	4
% Total Time-Wt Pts			15.19	11.39	10.13	10.13	10.13	8.86	8.86	7.59	5.06	5.06
1XKYDP9X3FJ435294	72	91.14	12 (0/1/0)				16 (0/2/0)			6 (0/1/0)		
1UYVS2539BU106202	41	51.90		9 (0/0/1)	8 (0/1/0)	8 (0/0/1)					4 (0/1/0)	4 (0/0/1)
1XPBD49X1GD344216	14	17.72						7 (0/0/1)	7 (0/0/1)			



**SAFETY ANALYSIS    ToC**

**Unsafe Driving**

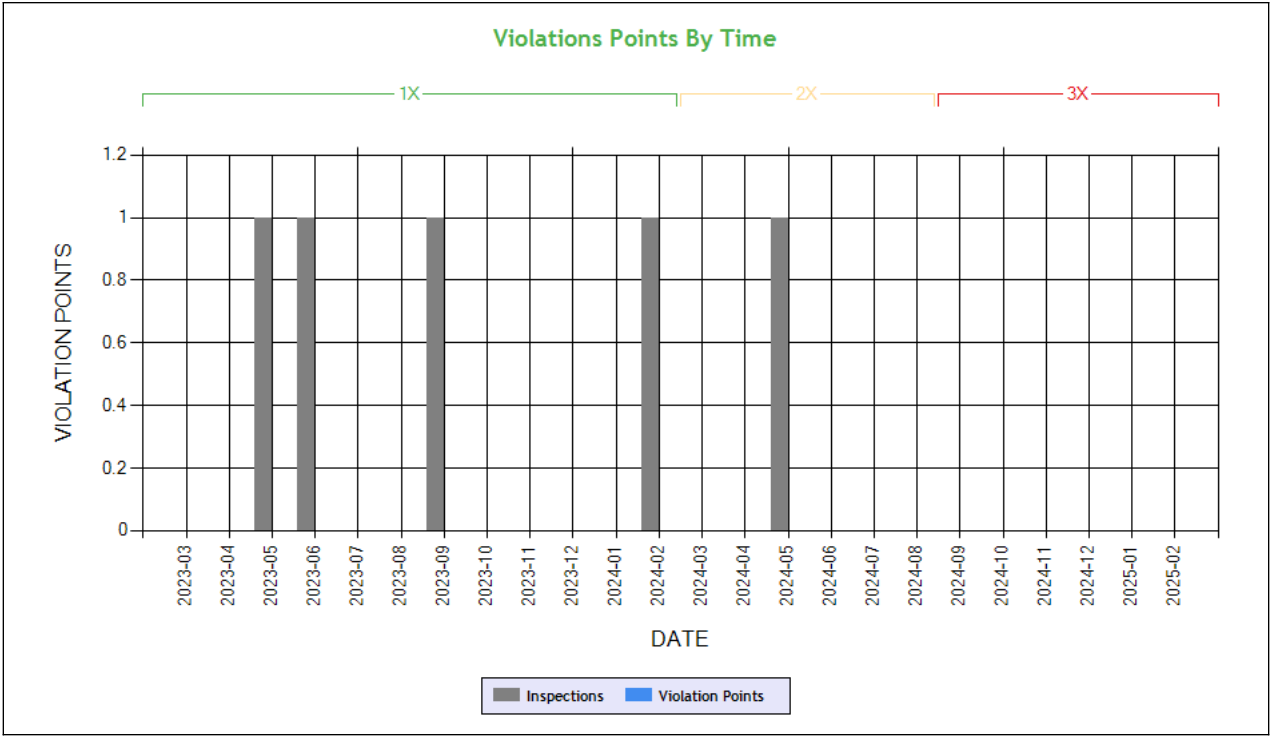

**Time-Weighted Violation Points - no data available to draw a chart**  
**Time-Weighted Severity Points by Vehicle - no data available to draw a chart**

See the Excel file for the complete analysis # Violations is in (1-6/7-12/13-24mo)

Shaded = Out Of Service Violation		
Violation Group		
Violation Description	Total Time-weighted Points by VIN	% of Total Time-weighted Points by VIN
Driver Resp		
Total Time-weighted Points		
% Total Time-Wt Pts		

**HOS Compliance**

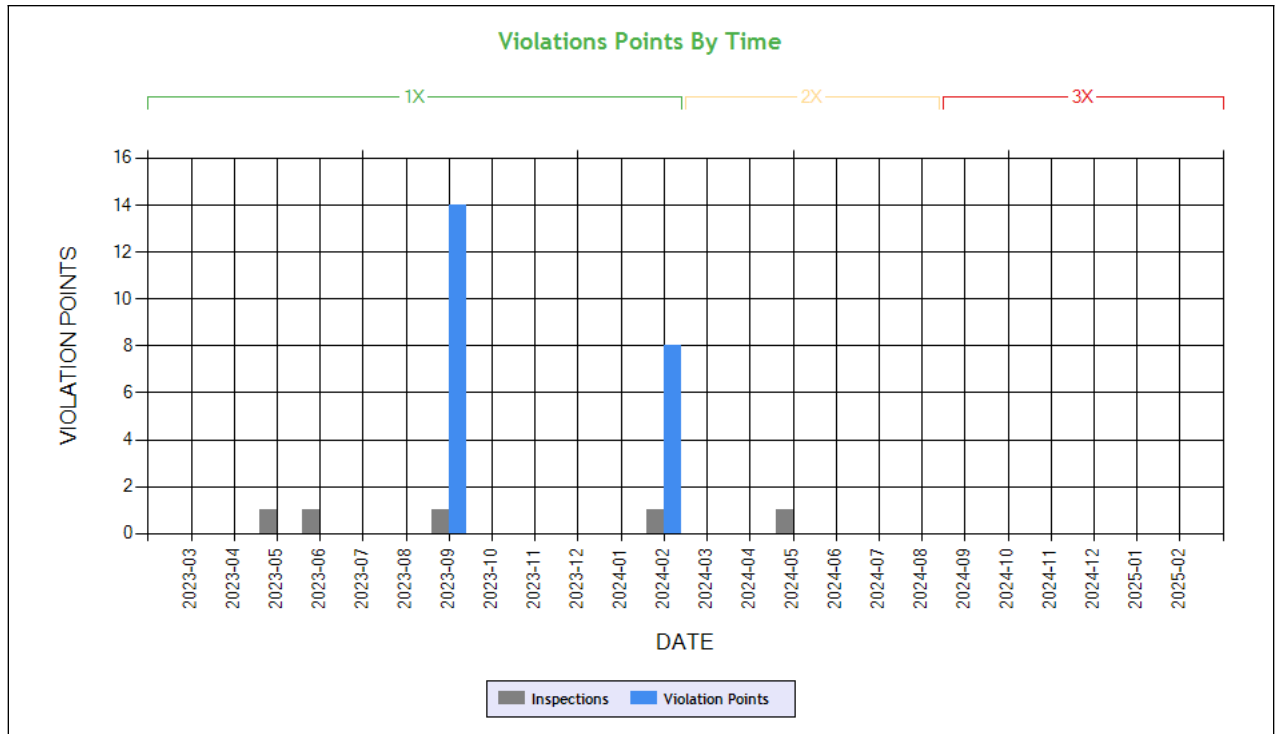

**Carrier Software**  
 1-800-646-5152  
 info@CarrierSoftware.com

**CONFIDENTIAL - Intended for use by Amerigo Insurance Agency - Date: 4/2/2025**

**PARM EXPRESS INC - DOT# 3839826 / MC1395988**

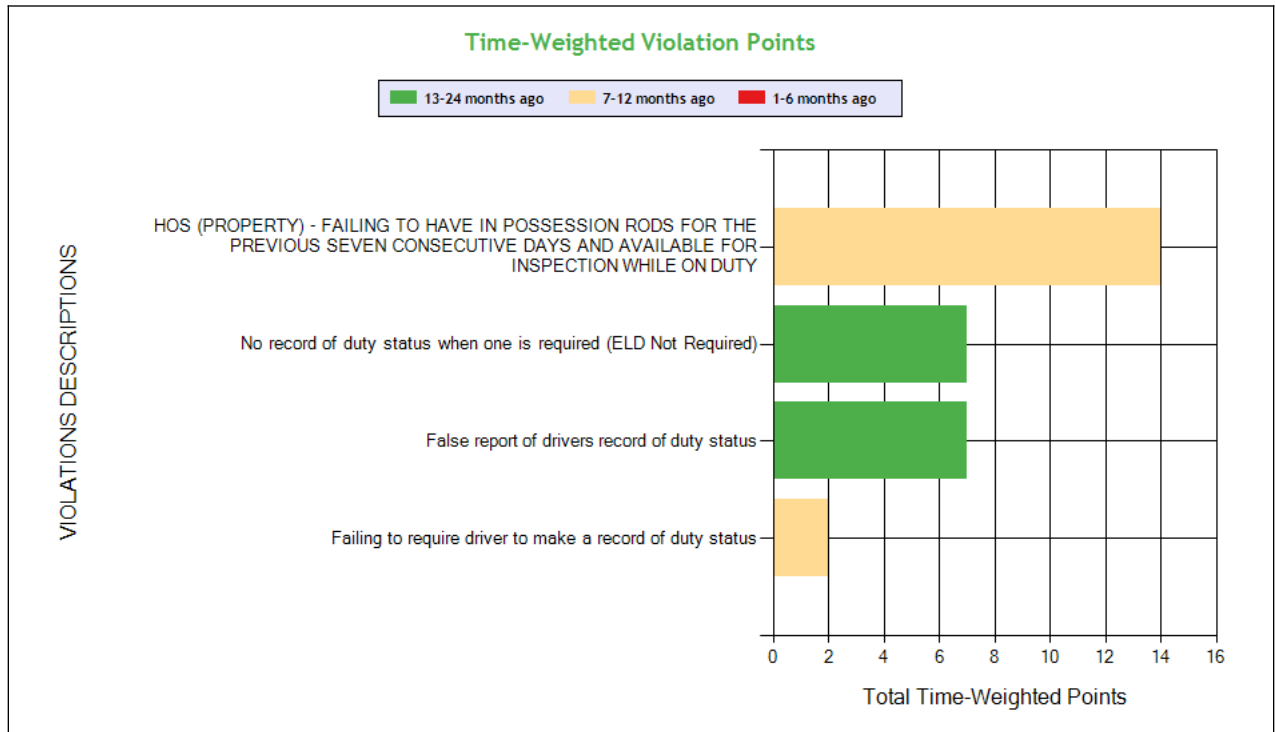

See the Excel file for the complete analysis

# Violations is in (1-6/7-12/13-24mo)

Shaded = Out Of Service Violation

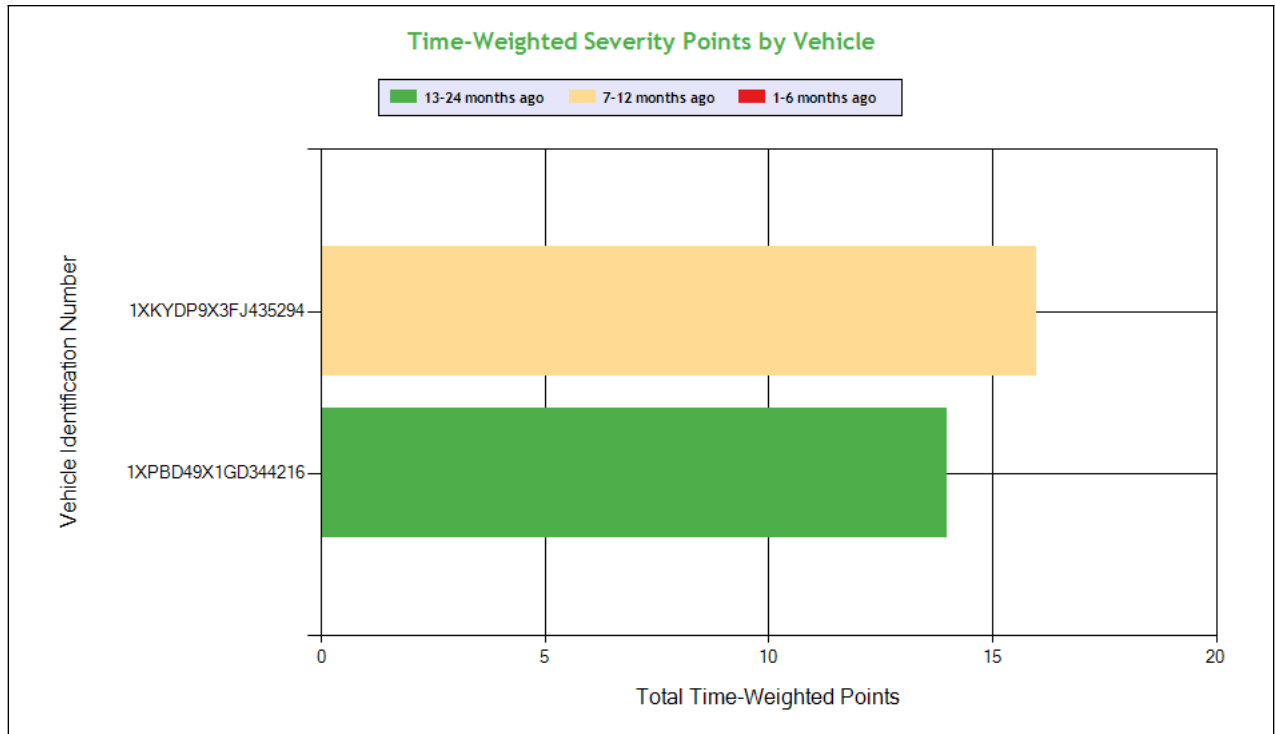

**Carrier Software**  
 1-800-646-5152  
 info@CarrierSoftware.com

**CONFIDENTIAL - Intended for use by Amerigo Insurance Agency - Date: 4/2/2025**

**PARM EXPRESS INC - DOT# 3839826 / MC1395988**

Violation Group			False Log	Incomplete/Wrong Log	Incomplete/Wrong Log	Incomplete/Wrong Log
Violation Description	Total Time-weighted Points by VIN	% of Total Time-weighted Points by VIN	False report of drivers record of duty status	No record of duty status when one is required (ELD Not Required)	HOS (PROPERTY) - FAILING TO HAVE IN POSSESSION RODS FOR THE PREVIOUS SEVEN CONSECUTIVE DAYS AND AVAILABLE FOR INSPECTION WHILE ON DUTY	Failing to require driver to make a record of duty status
Driver Resp			Yes	Yes	Yes	Yes
Total Time-weighted Points			7	7	0	0
% Total Time-Wt Pts			50.0	50.0	0	0
1XKYDP9X3FJ435294	16	114.29			14 (0/1/0)	2 (0/1/0)
1XPBD49X1GD344216	14	100	7 (0/0/1)	7 (0/0/1)		



**Driver Fitness**

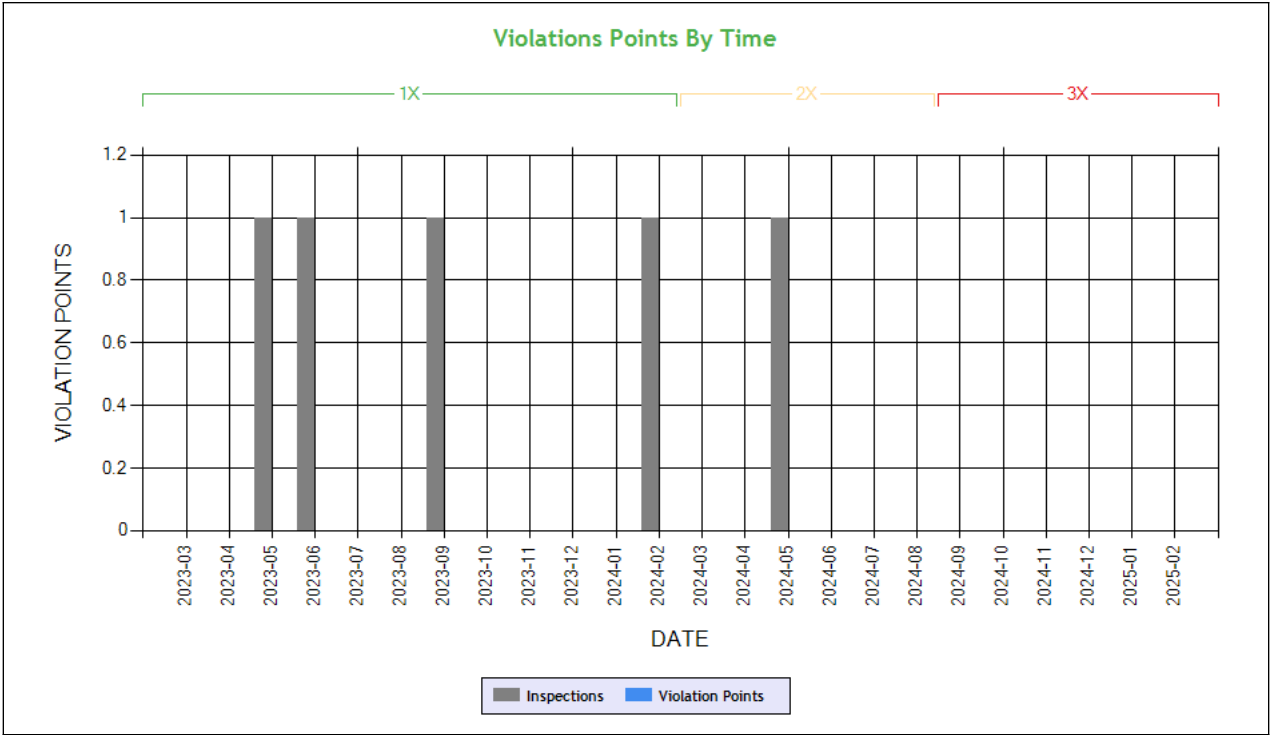

**Time-Weighted Violation Points - no data available to draw a chart**  
**Time-Weighted Severity Points by Vehicle - no data available to draw a chart**

See the Excel file for the complete analysis # Violations is in (1-6/7-12/13-24mo)

Shaded = Out Of Service Violation		
Violation Group		
Violation Description	Total Time-weighted Points by VIN	% of Total Time-weighted Points by VIN
Driver Resp		
Total Time-weighted Points		
% Total Time-Wt Pts		



Vehicle Maintenance

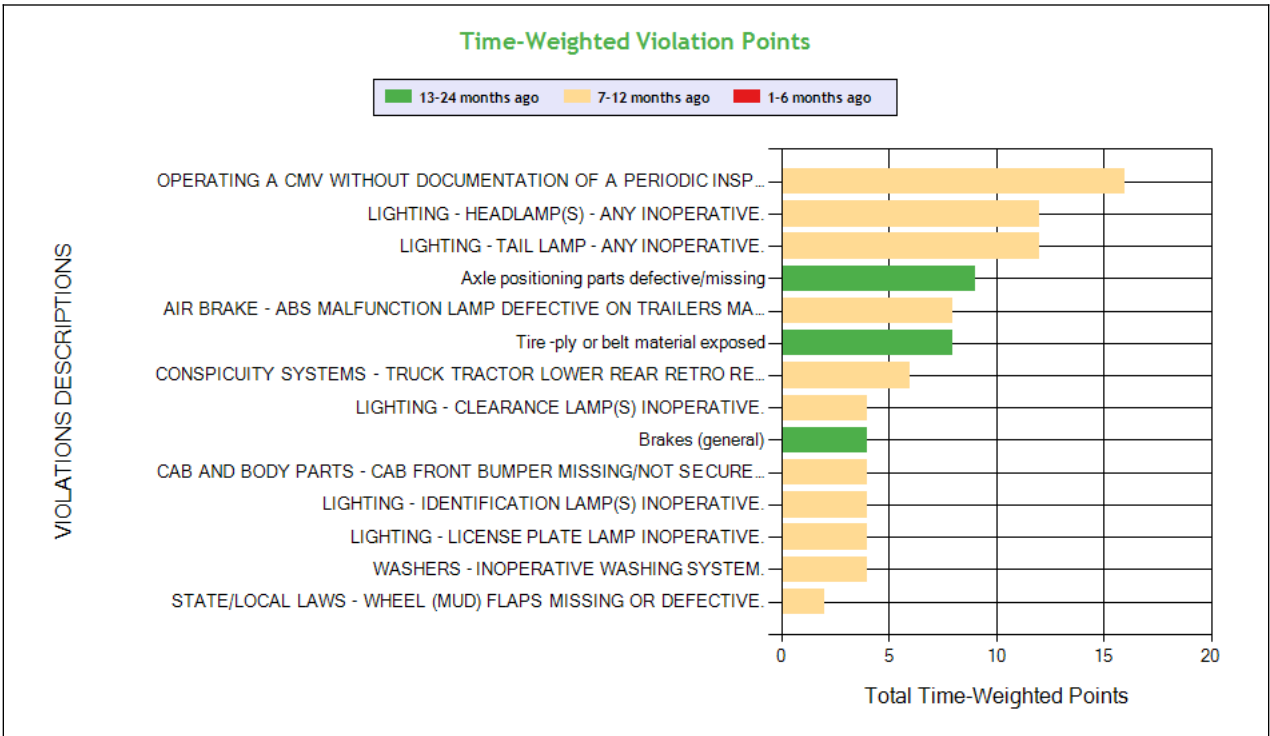
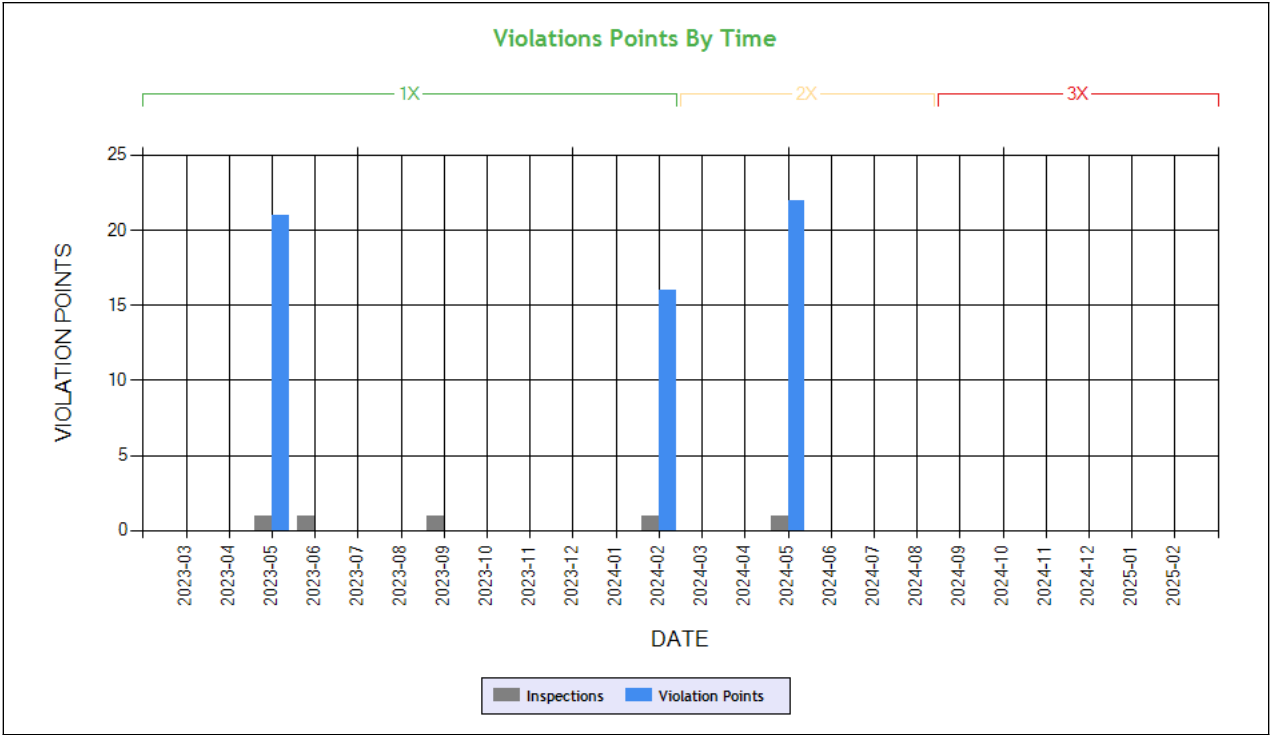



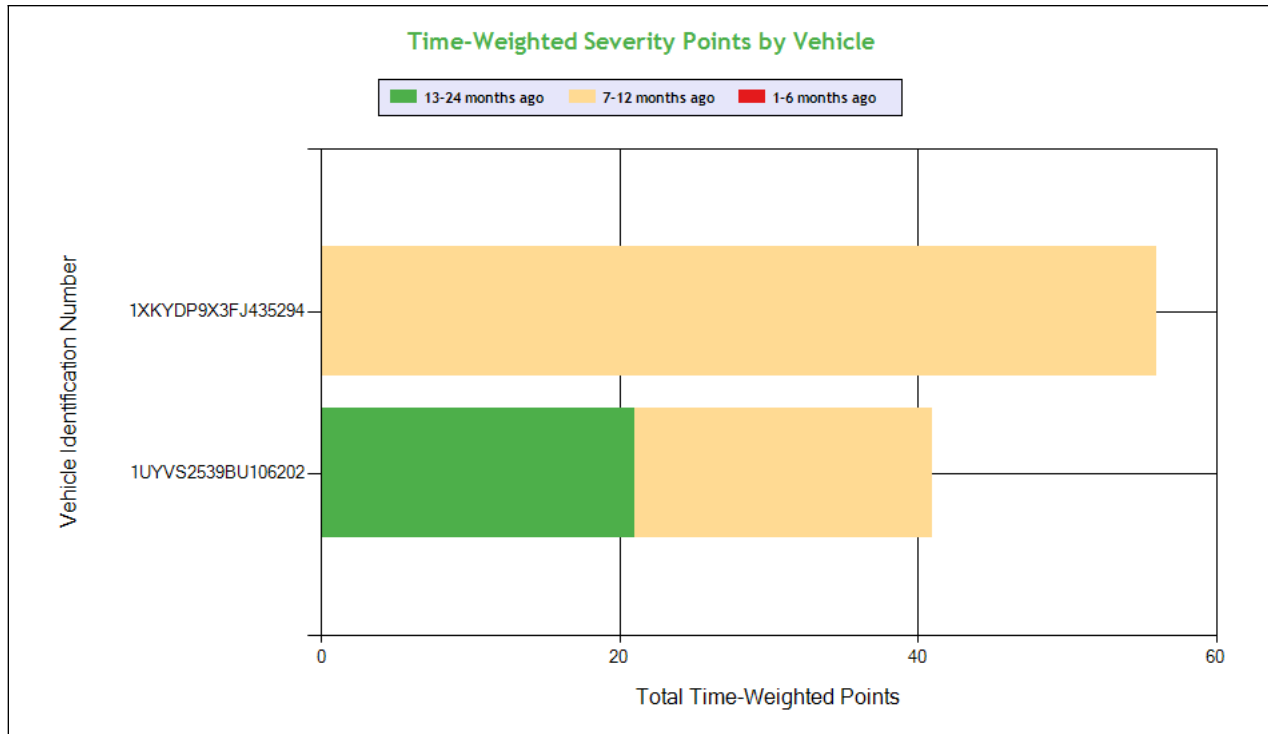

**Carrier Software**  
 1-800-646-5152  
 info@CarrierSoftware.com

**CONFIDENTIAL - Intended for use by Amerigo Insurance Agency - Date: 4/2/2025**

**PARM EXPRESS INC - DOT# 3839826 / MC1395988**

See the Excel file for the complete analysis

# Violations is in (1-6/7-12/13-24mo)

Shaded = Out Of Service Violation												
Violation Group			Lighting	Suspension	Brakes All Others	Tires	Inspection Reports	Reflective Sheeting	Clearance Identification Lamps/Other	Brakes, All Others	Lighting	Windshield/ Glass/ Markings
<b>Violation Description</b>	<b>Total Time-weighted Points by VIN</b>	<b>% of Total Time-weighted Points by VIN</b>	LIGHTING - TAIL LAMP - ANY INOPERATIVE.	Axle positioning parts defective/missing	AIR BRAKE - ABS MALFUNCTION LAMP DEFECTIVE ON TRAILERS MANUFACTURED ON OR AFTER MARCH 1 1998.	Tire - ply or belt material exposed	OPERATING A CMV WITHOUT DOCUMENTATION OF A PERIODIC INSPECTION.	CONSPICUITY SYSTEMS - TRUCK TRACTOR LOWER REAR RETRO REFLECTIVE SHEETING MISSING ON VEHICLE MANUFACTURED ON OR AFTER JULY 1 1997.	LIGHTING - CLEARANCE LAMP(S) INOPERATIVE.	Brakes (general)	LIGHTING - LICENSE PLATE LAMP INOPERATIVE.	WASHERS - INOPERATIVE WASHING SYSTEM.
<b>Driver Resp</b>			Yes	No	Yes	Yes	No	Yes	Yes	Yes	Yes	Yes
<b>Total Time-weighted Points</b>			12	9	8	8	8	6	4	4	4	2
<b>% Total Time-Wt Pts</b>			18.46	13.85	12.31	12.31	12.31	9.23	6.15	6.15	6.15	3.08
1XKYDP9X3FJ435294	56	86.15	12 (0/1/0)				16 (0/2/0)	6 (0/1/0)				4 (0/2/0)
1UYVS2539BU106202	41	63.08		9 (0/0/1)	8 (0/1/0)	8 (0/0/1)			4 (0/1/0)	4 (0/0/1)	4 (0/1/0)	

## COLOR CODED CRASH TABLE ToC

No crashes have been reported by the DOT on this Motor Carrier

**INSPECTIONS WITH SHARED EQUIPMENT:**

No Data



**LEGEND**

**Vehicle Information**

**Inspection for DOT # being analyzed**

**Inspection for Different DOT #**

**Crash Information for specific VIN**

**INSPECTION DETAILS for ALL Inspections**

PDF shows the first 100 Power Unit & Trailer VINs with most recent inspections using data from the last 4 years

**POWER UNIT Inspections Section**

VIN: 1XKYDP9X3FJ435294				Unit: Truck Tractor		Year: 2015	Make: KENWORTH	
DOT No: 3839826		Docket No: MC1395988		Name: PARM EXPRESS INC			Interstate: Yes	
Date	Unit License	Unit Lic State	Violation Unit	Violation Description		Severity	OOS	Citation
05/08/2024	XP77021	CA	1	393.11A1CSLRR - CONSPICUITY SYSTEMS - TRUCK TRACTOR LOWER REAR RETRO REFLECTIVE SHEETING MISSING ON VEHICLE MANUFACTURED ON OR AFTER JULY 1 1997.		3	No	
05/08/2024	XP77021	CA	1	393.78AWS - WASHERS - INOPERATIVE WASHING SYSTEM.		1	No	
05/08/2024	XP77021	CA	1	393.9ALRLI - LIGHTING - TAIL LAMP - ANY INOPERATIVE.		6	No	
05/08/2024	XP77021	CA	1	396.17CPI - OPERATING A CMV WITHOUT DOCUMENTATION OF A PERIODIC INSPECTION.		4	No	
02/28/2024	XP77021	CA	1	393.203ECBP - CAB AND BODY PARTS - CAB FRONT BUMPER MISSING/NOT SECURED/PROTRUDING.		2	No	
02/28/2024	XP77021	CA	1	393.78AWS - WASHERS - INOPERATIVE WASHING SYSTEM.		1	No	
02/28/2024	XP77021	CA	1	393.9ALHLI - LIGHTING - HEADLAMP(S) - ANY INOPERATIVE.		6	No	
02/28/2024	XP77021	CA	1	396.17CPI - OPERATING A CMV WITHOUT DOCUMENTATION OF A PERIODIC INSPECTION.		4	No	
02/28/2024	XP77021	CA	D	392.2SLLMF - STATE/LOCAL LAWS - WHEEL (MUD) FLAPS MISSING OR DEFECTIVE.		1	No	
02/28/2024	XP77021	CA	D	395.8A - Failing to require driver to make a record of duty status		5	No	
02/28/2024	XP77021	CA	D	395.8K2HOSP - HOS (PROPERTY) - FAILING TO HAVE IN POSSESSION RODS FOR THE PREVIOUS SEVEN CONSECUTIVE DAYS AND AVAILABLE FOR INSPECTION WHILE ON DUTY		5	Yes	
DOT No: 3264887		Docket No: MC1029779		Name: SKY BLUE TRUCKS INC			Interstate: Yes	
Date	Unit License	Unit Lic State	Violation Unit	Violation Description		Severity	OOS	Citation
03/12/2021	XP77021	CA	1	396.3A1B - Brakes (general)		4	No	
09/23/2020	XP77021	CA	1	393.45DLUV - Brake Connections with Leaks Under Vehicle		4	No	
DOT No: 3073779		Docket No: MC62719		Name: SUNMEET WAY INC			Interstate: Yes	
Date	Unit License	Unit Lic State	Violation Unit	Violation Description		Severity	OOS	Citation
08/29/2020	XP77021	CA	D	383.51ASIN - Driving a CMV while CDL is suspended for a safety-related or unknown reason and in the state of driver license issuance.		8	Yes	
08/29/2020	XP77021	CA	D	395.24C2II - Driver failed to manually add the trailer number		1	No	
08/29/2020	XP77021	CA	D	395.24C2III - Driver failed to manually add shipping document number		1	No	
07/04/2020	XP77021	CA	1	393.207F - Air suspension pressure loss		7	No	
07/04/2020	XP77021	CA	1	396.3A1B - Brakes (general)		4	No	
DOT No: 2340944		Docket No: MC816994		Name: CS RANCH			Interstate: Yes	
Date	Unit License	Unit Lic State	Violation Unit	Violation Description		Severity	OOS	Citation
04/09/2019	A026520	UT	-	-		-	-	-
04/08/2019	A026520	UT	1	392.2DIM - Dimension Violation (Width / Height / Length)		0	No	530A152339M
04/08/2019	A026520	UT	1	392.2IRP - IRP Apportioned Tag or Registration Violation		0	No	530A152340M
08/28/2018	A026520	UT	-	-		-	-	-



DOT No: 265752		Docket No: MC179059		Name: FEDEX GROUND PACKAGE SYSTEM INC		Interstate: Yes	
Date	Unit License	Unit Lic State	Violation Unit	Violation Description	Severity	OOS	Citation
03/30/2017	1137196	IN	1	393.45PC - Brake Tubing and Hose Adequacy - Connections to Power Unit	4	Yes	
03/30/2017	1137196	IN	D	392.2MI - Miscellaneous Traffic Law Violation	0	No	8043906
02/22/2017	1137196	IN	D	392.2 - Operating a commercial motor vehicle not in accordance with the laws, ordinances, and regulations of the jurisdiction in which it is being operated - Unsafe Driving	0	No	C770000099
10/06/2015	1137196	IN	D	392.2C - Failure to obey traffic control device	5	No	
06/07/2015	1137196	IN	1	393.45 - Brake tubing and hose adequacy	4	Yes	
06/07/2015	1137196	IN	D	390.17 - Operating A Cmv While Using Additional Equipment Decreasing Safety Of Operation	0	No	
05/09/2015	1137196	IN	-	-	-	-	-
03/31/2015	1137196	IN	D	392.2LV - Lane Restriction violation	3	No	W107356-H
06/24/2014	1137196	IN	-	-	-	-	-

VIN: 1XPBD49X1GD344216		Unit: Truck Tractor		Year: 2016		Make: PETERBILT	
Crash Report No.	DOT	Date	State	Fatalities	Injuries	Tow Away	Vehicles Involved
NV0170601400	1993721	06/15/2017	NV	0	1	Yes	3
DOT No: 3839826		Docket No: MC1395988		Name: PARM EXPRESS INC		Interstate: Yes	
Date	Unit License	Unit Lic State	Violation Unit	Violation Description	Severity	OOS	Citation
09/12/2023	XP12578	CA	1	392.2RG - State vehicle registration or License Plate violation	0	No	
09/12/2023	XP12578	CA	1	393.78 - Windshield wipers inoperative/defective	1	No	
09/12/2023	XP12578	CA	D	395.8ANONELD - No record of duty status when one is required (ELD Not Required)	5	Yes	7VEO2309120 8111
09/12/2023	XP12578	CA	D	395.8E - False report of drivers record of duty status	7	No	
06/29/2023	XP12578	CA	-	-	-	-	-
05/26/2023	XP12578	CA	-	-	-	-	-
01/11/2023	XP12578	CA	-	-	-	-	-
DOT No: 1993721		Docket No: MC704777		Name: R S TRUCKS INC		Interstate: Yes	



Date	Unit License	Unit Lic State	Violation Unit	Violation Description	Severity	OOS	Citation
04/08/2022	XP12578	CA	D	392.2H - State/Local Hours-of-Service (HOS)	7	Yes	KL14110
09/10/2021	XP12578	CA	-	-	-	-	-
08/28/2021	XP12578	CA	-	-	-	-	-
01/15/2021	XP12578	CA	-	-	-	-	-
06/10/2020	XP12578	CA	-	-	-	-	-
09/16/2019	XP12578	CA	-	-	-	-	-
09/07/2019	XP12578	CA	-	-	-	-	-
08/22/2019	XP12578	CA	-	-	-	-	-
06/10/2019	XP12578	CA	D	383.51ANSIN - Driving a CMV while CDL is suspended for a non-safety-related reason and in the state of driver license issuance.	5	Yes	EF3802481
06/10/2019	XP12578	CA	D	392.2C - Failure to obey traffic control device	5	No	EF3802481
06/10/2019	XP12578	CA	D	395.8F01 - Drivers record of duty status not current	5	No	EF3802481
12/16/2018	XP12578	CA	1	395.22G - Portable ELD not mounted in a fixed position and visible to driver	1	No	
12/16/2018	XP12578	CA	1	395.22H1 - Driver failing to maintain ELD user's manual	1	No	
12/16/2018	XP12578	CA	1	395.22H2 - Driver failing to maintain ELD instruction sheet	1	No	
12/16/2018	XP12578	CA	1	395.22H3 - Driver failed to maintain instruction sheet for ELD malfunction reporting requirements	1	No	
12/16/2018	XP12578	CA	1	395.8 - Driver record of duty status (general/form and manner)	1	No	
12/16/2018	XP12578	CA	D	395.24C2II - Driver failed to manually add the trailer number	1	No	
12/16/2018	XP12578	CA	D	395.24C2III - Driver failed to manually add shipping document number	1	No	
12/16/2018	XP12578	CA	D	395.24D - Eld Cannot Transfer Eld Records Electronically	0	No	
06/12/2018	XP12578	CA	D	392.2PK - Unlawfully parking and/or leaving vehicle in the roadway	1	No	EE6104392
06/15/2017	WP63221	CA	1	393.203E - Cab front bumper missing/ unsecured/protruding	2	No	
06/15/2017	WP63221	CA	1	393.95B - No spare fuses as required	2	No	
06/15/2017	WP63221	CA	1	393.9TS - Inoperative turn signal	6	No	
06/15/2017	WP63221	CA	1	396.3A1 - Inspection/repair and maintenance parts and accessories	2	Yes	
06/15/2017	WP63221	CA	D	392.2MI - Miscellaneous Traffic Law Violation	0	No	X01772589
11/02/2016	WP63221	CA	1	393.60B - Windshields required	1	No	
04/20/2016	WP63221	CA	D	392.2PK - Unlawfully parking and/or leaving vehicle in the roadway	1	No	X2168673
10/21/2015	WP63221	CA	-	-	-	-	-

### TRAILER Inspections Section

VIN: 1XKYDP9X3FJ435294	Unit: Truck Tractor	Year: 2015	Make: KENWORTH
DOT No: 3839826	Docket No: MC1395988	Name: PARM EXPRESS INC	Interstate: Yes



Date	Unit License	Unit Lic State	Violation Unit	Violation Description	Severity	OOS	Citation
05/08/2024	XP77021	CA	1	393.11A1CSLRR - CONSPICUITY SYSTEMS - TRUCK TRACTOR LOWER REAR RETRO REFLECTIVE SHEETING MISSING ON VEHICLE MANUFACTURED ON OR AFTER JULY 1 1997.	3	No	
05/08/2024	XP77021	CA	1	393.78AWS - WASHERS - INOPERATIVE WASHING SYSTEM.	1	No	
05/08/2024	XP77021	CA	1	393.9ALRLI - LIGHTING - TAIL LAMP - ANY INOPERATIVE.	6	No	
05/08/2024	XP77021	CA	1	396.17CPI - OPERATING A CMV WITHOUT DOCUMENTATION OF A PERIODIC INSPECTION.	4	No	
02/28/2024	XP77021	CA	1	393.203ECBP - CAB AND BODY PARTS - CAB FRONT BUMPER MISSING/NOT SECURED/PROTRUDING.	2	No	
02/28/2024	XP77021	CA	1	393.78AWS - WASHERS - INOPERATIVE WASHING SYSTEM.	1	No	
02/28/2024	XP77021	CA	1	393.9ALHLI - LIGHTING - HEADLAMP(S) - ANY INOPERATIVE.	6	No	
02/28/2024	XP77021	CA	1	396.17CPI - OPERATING A CMV WITHOUT DOCUMENTATION OF A PERIODIC INSPECTION.	4	No	
02/28/2024	XP77021	CA	D	392.2SLLMF - STATE/LOCAL LAWS - WHEEL (MUD) FLAPS MISSING OR DEFECTIVE.	1	No	
02/28/2024	XP77021	CA	D	395.8A - Failing to require driver to make a record of duty status	5	No	
02/28/2024	XP77021	CA	D	395.8K2HOSP - HOS (PROPERTY) - FAILING TO HAVE IN POSSESSION RODS FOR THE PREVIOUS SEVEN CONSECUTIVE DAYS AND AVAILABLE FOR INSPECTION WHILE ON DUTY	5	Yes	
DOT No: 3264887		Docket No: MC1029779		Name: SKY BLUE TRUCKS INC		Interstate: Yes	
Date	Unit License	Unit Lic State	Violation Unit	Violation Description	Severity	OOS	Citation
03/12/2021	XP77021	CA	1	396.3A1B - Brakes (general)	4	No	
09/23/2020	XP77021	CA	1	393.45DLUV - Brake Connections with Leaks Under Vehicle	4	No	
DOT No: 3073779		Docket No: MC62719		Name: SUNMEET WAY INC		Interstate: Yes	
Date	Unit License	Unit Lic State	Violation Unit	Violation Description	Severity	OOS	Citation
08/29/2020	XP77021	CA	D	383.51ASIN - Driving a CMV while CDL is suspended for a safety-related or unknown reason and in the state of driver license issuance.	8	Yes	
08/29/2020	XP77021	CA	D	395.24C2II - Driver failed to manually add the trailer number	1	No	
08/29/2020	XP77021	CA	D	395.24C2III - Driver failed to manually add shipping document number	1	No	
07/04/2020	XP77021	CA	1	393.207F - Air suspension pressure loss	7	No	
07/04/2020	XP77021	CA	1	396.3A1B - Brakes (general)	4	No	
DOT No: 2340944		Docket No: MC816994		Name: CS RANCH		Interstate: Yes	
Date	Unit License	Unit Lic State	Violation Unit	Violation Description	Severity	OOS	Citation
04/09/2019	A026520	UT	-	-	-	-	-
04/08/2019	A026520	UT	1	392.2DIM - Dimension Violation (Width / Height / Length)	0	No	530A152339M
04/08/2019	A026520	UT	1	392.2IRP - IRP Apportioned Tag or Registration Violation	0	No	530A152340M
08/28/2018	A026520	UT	-	-	-	-	-
DOT No: 265752		Docket No: MC179059		Name: FEDEX GROUND PACKAGE SYSTEM INC		Interstate: Yes	
Date	Unit License	Unit Lic State	Violation Unit	Violation Description	Severity	OOS	Citation
03/30/2017	1137196	IN	1	393.45PC - Brake Tubing and Hose Adequacy - Connections to Power Unit	4	Yes	
03/30/2017	1137196	IN	D	392.2MI - Miscellaneous Traffic Law Violation	0	No	8043906
02/22/2017	1137196	IN	D	392.2 - Operating a commercial motor vehicle not in accordance with the laws, ordinances, and regulations of the jurisdiction in which it is being operated - Unsafe Driving	0	No	C770000099
10/06/2015	1137196	IN	D	392.2C - Failure to obey traffic control device	5	No	
06/07/2015	1137196	IN	1	393.45 - Brake tubing and hose adequacy	4	Yes	
06/07/2015	1137196	IN	D	390.17 - Operating A Cmv While Using Additional Equipment Decreasing Safety Of Operation	0	No	
05/09/2015	1137196	IN	-	-	-	-	-
03/31/2015	1137196	IN	D	392.2LV - Lane Restriction violation	3	No	W107356-H
06/24/2014	1137196	IN	-	-	-	-	-

VIN: 1XPBD49X1GD344216		Unit: Truck Tractor		Year: 2016		Make: PETERBILT	
Crash Report No.	DOT	Date	State	Fatalities	Injuries	Tow Away	Vehicles Involved
NV0170601400	1993721	06/15/2017	NV	0	1	Yes	3
DOT No: 3839826		Docket No: MC1395988		Name: PARM EXPRESS INC		Interstate: Yes	



Date	Unit License	Unit Lic State	Violation Unit	Violation Description	Severity	OOS	Citation
09/12/2023	XP12578	CA	1	392.2RG - State vehicle registration or License Plate violation	0	No	
09/12/2023	XP12578	CA	1	393.78 - Windshield wipers inoperative/defective	1	No	
09/12/2023	XP12578	CA	D	395.8ANONELD - No record of duty status when one is required (ELD Not Required)	5	Yes	7VEO2309120 8111
09/12/2023	XP12578	CA	D	395.8E - False report of drivers record of duty status	7	No	
06/29/2023	XP12578	CA	-	-	-	-	-
05/26/2023	XP12578	CA	-	-	-	-	-
01/11/2023	XP12578	CA	-	-	-	-	-
DOT No: 1993721      Docket No: MC704777      Name: R S TRUCKS INC      Interstate: Yes							
Date	Unit License	Unit Lic State	Violation Unit	Violation Description	Severity	OOS	Citation
04/08/2022	XP12578	CA	D	392.2H - State/Local Hours-of-Service (HOS)	7	Yes	KL14110
09/10/2021	XP12578	CA	-	-	-	-	-
08/28/2021	XP12578	CA	-	-	-	-	-
01/15/2021	XP12578	CA	-	-	-	-	-
06/10/2020	XP12578	CA	-	-	-	-	-
09/16/2019	XP12578	CA	-	-	-	-	-
09/07/2019	XP12578	CA	-	-	-	-	-
08/22/2019	XP12578	CA	-	-	-	-	-
06/10/2019	XP12578	CA	D	383.51ANSIN - Driving a CMV while CDL is suspended for a non-safety-related reason and in the state of driver license issuance.	5	Yes	EF3802481
06/10/2019	XP12578	CA	D	392.2C - Failure to obey traffic control device	5	No	EF3802481
06/10/2019	XP12578	CA	D	395.8F01 - Drivers record of duty status not current	5	No	EF3802481
12/16/2018	XP12578	CA	1	395.22G - Portable ELD not mounted in a fixed position and visible to driver	1	No	
12/16/2018	XP12578	CA	1	395.22H1 - Driver failing to maintain ELD user's manual	1	No	
12/16/2018	XP12578	CA	1	395.22H2 - Driver failing to maintain ELD instruction sheet	1	No	
12/16/2018	XP12578	CA	1	395.22H3 - Driver failed to maintain instruction sheet for ELD malfunction reporting requirements	1	No	
12/16/2018	XP12578	CA	1	395.8 - Driver record of duty status (general/form and manner)	1	No	
12/16/2018	XP12578	CA	D	395.24C2II - Driver failed to manually add the trailer number	1	No	
12/16/2018	XP12578	CA	D	395.24C2III - Driver failed to manually add shipping document number	1	No	
12/16/2018	XP12578	CA	D	395.24D - Eld Cannot Transfer Eld Records Electronically	0	No	
06/12/2018	XP12578	CA	D	392.2PK - Unlawfully parking and/or leaving vehicle in the roadway	1	No	EE6104392
06/15/2017	WP63221	CA	1	393.203E - Cab front bumper missing/ unsecured/protruding	2	No	
06/15/2017	WP63221	CA	1	393.95B - No spare fuses as required	2	No	
06/15/2017	WP63221	CA	1	393.9TS - Inoperative turn signal	6	No	
06/15/2017	WP63221	CA	1	396.3A1 - Inspection/repair and maintenance parts and accessories	2	Yes	
06/15/2017	WP63221	CA	D	392.2MI - Miscellaneous Traffic Law Violation	0	No	X01772589
11/02/2016	WP63221	CA	1	393.60B - Windshields required	1	No	
04/20/2016	WP63221	CA	D	392.2PK - Unlawfully parking and/or leaving vehicle in the roadway	1	No	X2168673
10/21/2015	WP63221	CA	-	-	-	-	-

Inspection Summary By Month (based on inspections from the last 4 years) ToC						
Year-Month	Number of Inspections	Number of Power Units	Total Violations	Total OOS Inspections	Total Severity Points	Number of Crashes
2024-05	1	1	8	0	28	0
2024-02	1	1	14	1	34	0
2023-09	1	1	5	1	17	0
2023-06	1	1	0	0	0	0
2023-05	1	1	5	1	19	0
2023-01	1	1	0	0	0	0

Note: The most recent month's counts may not include all the inspections for that month.



**VIN Inspection Violation Details ToC**

# of VINs: 4 # of Insp: 8 Severity Weight: 180 Avg. Weight/VIN: 22.5 (based on inspections in the last 4 years, showing top 50 VINs inspected most recently)

VIN 1UYVS2539BU106202		# of Inspections: 3		Total Severity: 73		Percentage of Total: 40.56%		Avg. Weight Per Inspection: 24.3	
Inspection Date	Inspection ID	Inspection State	Location Description	Total Severity	# of Violations	Shipper Name	Inspection Level	Post Accident	Out of Service
05/08/2024	81596567	AZ	PHOENIX AZ	24	6		2	No	No
BASIC		Unit Type		Severity		Description		Out of Service	
Vehicle Maintenance		Semi Trailer		6		393.9ALLPL:LIGHTING - LICENSE PLATE LAMP INOPERATIVE.		No	
Vehicle Maintenance		Semi Trailer		6		393.9ALRLI:LIGHTING - TAIL LAMP - ANY INOPERATIVE.		No	
Vehicle Maintenance		Semi Trailer		4		393.55EB:AIR BRAKE - ABS MALFUNCTION LAMP DEFECTIVE ON TRAI		No	
Vehicle Maintenance		Semi Trailer		4		396.17CPI:OPERATING A CMV WITHOUT DOCUMENTATION OF A PERIODI		No	
Vehicle Maintenance		Semi Trailer		3		393.11A1CSLRR:CONSPICUITY SYSTEMS - TRUCK TRACTOR LOWER REAR RET		No	
Vehicle Maintenance		Semi Trailer		1		393.78AWS:WASHERS - INOPERATIVE WASHING SYSTEM.		No	
Inspection Date	Inspection ID	Inspection State	Location Description	Total Severity	# of Violations	Shipper Name	Inspection Level	Post Accident	Out of Service
02/28/2024	81021331	AZ	CHANDLER AZ	30	8		2	No	Yes
BASIC		Unit Type		Severity		Description		Out of Service	
Vehicle Maintenance		Semi Trailer		6		393.9ALHLI:LIGHTING - HEADLAMP(S) - ANY INOPERATIVE.		No	
Vehicle Maintenance		Semi Trailer		6		393.9ALIL:LIGHTING - IDENTIFICATION LAMP(S) INOPERATIVE.		No	
Hours-Of-Servce Compliance		Semi Trailer		5		395.8A:Failing to require driver to make a record of duty		No	
Hours-Of-Servce Compliance		Semi Trailer		5		395.8K2HOSP:HOS (PROPERTY) - FAILING TO HAVE IN POSSESSION ROD		Yes	
Vehicle Maintenance		Semi Trailer		4		396.17CPI:OPERATING A CMV WITHOUT DOCUMENTATION OF A PERIODI		No	
Vehicle Maintenance		Semi Trailer		2		393.203ECBP:CAB AND BODY PARTS - CAB FRONT BUMPER MISSING/NOT		No	
Vehicle Maintenance		Semi Trailer		1		392.2SLLMF:STATE/LOCAL LAWS - WHEEL (MUD) FLAPS MISSING OR DE		No	
Vehicle Maintenance		Semi Trailer		1		393.78AWS:WASHERS - INOPERATIVE WASHING SYSTEM.		No	
Inspection Date	Inspection ID	Inspection State	Location Description	Total Severity	# of Violations	Shipper Name	Inspection Level	Post Accident	Out of Service
05/26/2023	78766751	CA	SR 129 W/OF US101	19	3		1	No	Yes
BASIC		Unit Type		Severity		Description		Out of Service	
Vehicle Maintenance		Semi Trailer		8		393.75A1:Tire -ply or belt material exposed		No	
Vehicle Maintenance		Semi Trailer		7		393.207A:Axle positioning parts defective/missing		Yes	
Vehicle Maintenance		Semi Trailer		4		396.3A1B:Brakes (general)		No	
VIN 1XKYDP9X3FJ435294		# of Inspections: 2		Total Severity: 54		Percentage of Total: 30.00%		Avg. Weight Per Inspection: 27.0	
Inspection Date	Inspection ID	Inspection State	Location Description	Total Severity	# of Violations	Shipper Name	Inspection Level	Post Accident	Out of Service
05/08/2024	81596567	AZ	PHOENIX AZ	24	6		2	No	No
BASIC		Unit Type		Severity		Description		Out of Service	
Vehicle Maintenance		Truck Tractor		6		393.9ALLPL:LIGHTING - LICENSE PLATE LAMP INOPERATIVE.		No	
Vehicle Maintenance		Truck Tractor		6		393.9ALRLI:LIGHTING - TAIL LAMP - ANY INOPERATIVE.		No	
Vehicle Maintenance		Truck Tractor		4		393.55EB:AIR BRAKE - ABS MALFUNCTION LAMP DEFECTIVE ON TRAI		No	
Vehicle Maintenance		Truck Tractor		4		396.17CPI:OPERATING A CMV WITHOUT DOCUMENTATION OF A PERIODI		No	
Vehicle Maintenance		Truck Tractor		3		393.11A1CSLRR:CONSPICUITY SYSTEMS - TRUCK TRACTOR LOWER REAR RET		No	
Vehicle Maintenance		Truck Tractor		1		393.78AWS:WASHERS - INOPERATIVE WASHING SYSTEM.		No	
Inspection Date	Inspection ID	Inspection State	Location Description	Total Severity	# of Violations	Shipper Name	Inspection Level	Post Accident	Out of Service
02/28/2024	81021331	AZ	CHANDLER AZ	30	8		2	No	Yes
BASIC		Unit Type		Severity		Description		Out of Service	
Vehicle Maintenance		Truck Tractor		6		393.9ALHLI:LIGHTING - HEADLAMP(S) - ANY INOPERATIVE.		No	





Vehicle Maintenance		Truck Tractor		6		393.9ALIL:LIGHTING - IDENTIFICATION LAMP(S) INOPERATIVE.		No	
Hours-Of-Serivce Compliance		Truck Tractor		5		395.8A:Failing to require driver to make a record of duty		No	
Hours-Of-Serivce Compliance		Truck Tractor		5		395.8K2HOSP:HOS (PROPERTY) - FAILING TO HAVE IN POSSESSION ROD		Yes	
Vehicle Maintenance		Truck Tractor		4		396.17CPI:OPERATING A CMV WITHOUT DOCUMENTATION OF A PERIODI		No	
Vehicle Maintenance		Truck Tractor		2		393.203ECBP:CAB AND BODY PARTS - CAB FRONT BUMPER MISSING/NOT		No	
Vehicle Maintenance		Truck Tractor		1		392.2SLLMF:STATE/LOCAL LAWS - WHEEL (MUD) FLAPS MISSING OR DE		No	
Vehicle Maintenance		Truck Tractor		1		393.78AWS:WASHERS - INOPERATIVE WASHING SYSTEM.		No	
VIN 1UYVS253XGU406712		# of Inspections: 1		Total Severity: 17		Percentage of Total: 9.44%		Avg. Weight Per Inspection: 17.0	
Inspection Date	Inspection ID	Inspection State	Location Description	Total Severity	# of Violations	Shipper Name	Inspection Level	Post Accident	Out of Service
09/12/2023	79653045	IA	115EB I-80 VAN METER, IA	17	4	MANN PACKING CO	3	No	Yes
BASIC		Unit Type		Severity		Description		Out of Service	
Hours-Of-Serivce Compliance		Semi Trailer		7		395.8E:False report of drivers record of duty status		No	
Hours-Of-Serivce Compliance		Semi Trailer		5		395.8ANONELD:No record of duty status when one is required (ELD		Yes	
Vehicle Maintenance		Semi Trailer		4		393.55D2:ABS - malfunctioning indicator to cab of towing CM		No	
Vehicle Maintenance		Semi Trailer		1		393.78:Windshield wipers inoperative/defective		No	
VIN 1XPBD49X1GD344216		# of Inspections: 2		Total Severity: 36		Percentage of Total: 20.00%		Avg. Weight Per Inspection: 18.0	
Inspection Date	Inspection ID	Inspection State	Location Description	Total Severity	# of Violations	Shipper Name	Inspection Level	Post Accident	Out of Service
09/12/2023	79653045	IA	115EB I-80 VAN METER, IA	17	5	MANN PACKING CO	3	No	Yes
BASIC		Unit Type		Severity		Description		Out of Service	
Hours-Of-Serivce Compliance		Truck Tractor		7		395.8E:False report of drivers record of duty status		No	
Hours-Of-Serivce Compliance		Truck Tractor		5		395.8ANONELD:No record of duty status when one is required (ELD		Yes	
Vehicle Maintenance		Truck Tractor		4		393.55D2:ABS - malfunctioning indicator to cab of towing CM		No	
Vehicle Maintenance		Truck Tractor		1		393.78:Windshield wipers inoperative/defective		No	
		Truck Tractor		0		392.2RG:State vehicle registration or License Plate violat		No	
Inspection Date	Inspection ID	Inspection State	Location Description	Total Severity	# of Violations	Shipper Name	Inspection Level	Post Accident	Out of Service
05/26/2023	78766751	CA	SR 129 W/OF US101	19	4		1	No	Yes
BASIC		Unit Type		Severity		Description		Out of Service	
Vehicle Maintenance		Truck Tractor		8		393.75A1:Tire -ply or belt material exposed		No	
Vehicle Maintenance		Truck Tractor		7		393.207A:Axle positioning parts defective/missing		Yes	
Vehicle Maintenance		Truck Tractor		4		396.3A1B:Brakes (general)		No	
		Truck Tractor		0		392.2RG:State vehicle registration or License Plate violat		No	





Inspection History ToC							
Inspection Date	Report Number	Report State	Plate Number	Plate State	Type	Severity Weight	Time Weight
05/08/2024	6455000187	AZ	XP77021	CA	Truck Tractor		2
1XKYDP9X3FJ435294 - Power Unit - Vehicle Maintenance Violation: 393.11A1CSLRRCONSPICUITY SYSTEMS - TRUCK TRACTOR LOWER REAR RETRO REFLECTIVE SHEETING MISSING ON VEHICLE MANUFACTURED ON OR AFTER JULY 1 1997.						3	
1XKYDP9X3FJ435294 - Power Unit - Vehicle Maintenance Violation: 393.55EBAIR BRAKE - ABS MALFUNCTION LAMP DEFECTIVE ON TRAILERS MANUFACTURED ON OR AFTER MARCH 1 1998.						4	
1XKYDP9X3FJ435294 - Power Unit - Vehicle Maintenance Violation: 393.78AWSWASHERS - INOPERATIVE WASHING SYSTEM.						1	
1XKYDP9X3FJ435294 - Power Unit - Vehicle Maintenance Violation: 393.9ALLPLLIGHTING - LICENSE PLATE LAMP INOPERATIVE.						6	
1XKYDP9X3FJ435294 - Power Unit - Vehicle Maintenance Violation: 393.9ALRLILIGHTING - TAIL LAMP - ANY INOPERATIVE.						6	
1XKYDP9X3FJ435294 - Power Unit - Vehicle Maintenance Violation: 396.17CPIOPERATING A CMV WITHOUT DOCUMENTATION OF A PERIODIC INSPECTION.						4	
02/28/2024	1012700226	AZ	XP77021	CA	Truck Tractor		2
1XKYDP9X3FJ435294 - Power Unit - Hours-Of-Service Violation: 395.8AFailing to require driver to make a record of duty status						5	
1XKYDP9X3FJ435294 - Power Unit - OOS Hours-Of-Service Violation: 395.8K2HOSPPOS (PROPERTY) - FAILING TO HAVE IN POSSESSION RODS FOR THE PREVIOUS SEVEN CONSECUTIVE DAYS AND AVAILABLE FOR INSPECTION WHILE ON DUTY						5	
1XKYDP9X3FJ435294 - Power Unit - Vehicle Maintenance Violation: 392.2SLLMFSTATE/LOCAL LAWS - WHEEL (MUD) FLAPS MISSING OR DEFECTIVE.						1	
1XKYDP9X3FJ435294 - Power Unit - Vehicle Maintenance Violation: 393.203ECBPCAB AND BODY PARTS - CAB FRONT BUMPER MISSING/NOT SECURED/PROTRUDING.						2	
1XKYDP9X3FJ435294 - Power Unit - Vehicle Maintenance Violation: 393.78AWSWASHERS - INOPERATIVE WASHING SYSTEM.						1	
1XKYDP9X3FJ435294 - Power Unit - Vehicle Maintenance Violation: 393.9ALHLILIGHTING - HEADLAMP(S) - ANY INOPERATIVE.						6	
1XKYDP9X3FJ435294 - Power Unit - Vehicle Maintenance Violation: 393.9ALILLIGHTING - IDENTIFICATION LAMP(S) INOPERATIVE.						6	
1XKYDP9X3FJ435294 - Power Unit - Vehicle Maintenance Violation: 396.17CPIOPERATING A CMV WITHOUT DOCUMENTATION OF A PERIODIC INSPECTION.						4	
09/12/2023	000P12X2GH	IA	XP12578	CA	Truck Tractor		1
1XPBD49X1GD344216 - Power Unit - OOS Hours-Of-Service Violation: 395.8ANONELDNo record of duty status when one is required (ELD Not Required)						5	
1XPBD49X1GD344216 - Power Unit - Hours-Of-Service Violation: 395.8EFalse report of drivers record of duty status						7	
1XPBD49X1GD344216 - Power Unit - State/Local Laws Violation: 392.2RGState vehicle registration or License Plate violation						0	
1XPBD49X1GD344216 - Power Unit - Vehicle Maintenance Violation: 393.55D2ABS - malfunctioning indicator to cab of towing CMV manufactured on or after 3/1/2001						4	
1XPBD49X1GD344216 - Power Unit - Vehicle Maintenance Violation: 393.78Windshield wipers inoperative/defective						1	
06/29/2023	4069890204	IL	XP12578	CA	Truck Tractor		1
05/26/2023	UEGO002799	CA	XP12578	CA	Truck Tractor		1
1XPBD49X1GD344216 - Power Unit - State/Local Laws Violation: 392.2RGState vehicle registration or License Plate violation						0	
1XPBD49X1GD344216 - Power Unit - OOS Vehicle Maintenance Violation: 393.207AAxle positioning parts defective/missing						7	
1XPBD49X1GD344216 - Power Unit - Vehicle Maintenance Violation: 393.75A1Tire -ply or belt material exposed						8	
1XPBD49X1GD344216 - Power Unit - Vehicle Maintenance Violation: 396.3A1BBrakes (general)						4	
01/11/2023	9352018371	NV	XP12578	CA	Truck Tractor		0
Only the first 20 inspections are shown. See the live report for more data.							