



Table of Contents

1. Overview	2. BASIC Scores History
3. BASIC Measures	4. KPI: BASIC Measures by Cargo Group
5. Estimated ISS Score	6. Investigation Results
7. Penalties History	8. Acute Critical Violations
9. Red Flag Violation Details	10. DOT Registration Information
11. DOT MCS-150 History	12. Crash Summary
13. Inspection Summary	14. KPI: Inspection Viol OOS Rates by Cargo Group
15. FHWA Registration Information	16. FHWA Insurance Information
17. FHWA Authorities	18. Severe Violations
19. Violation Report	20. Violation Summary
21. Violation Enforcement Chronology	22. Inspection Violations & OOS Counts
23. Radius Of Operation	24. Inspection & Crash Locations
25. Cargo Hot Spots	26. Inspection Violations & OOS Chronology
27. Percent of Insp & Crash by State	28. VIN Insp Summary by State
29. Violations By Unit Type	30. Inspection/Crash Map
31. Equipment Ownership	32. Equipment Details
33. Vehicle Age	34. States of Power Unit Registrations
35. Equipment Acquisitions	36. Driver Details
37. Shared VIN Summary	38. Shipper Table
39. Safety Summary	40. Safety Details
41. Crash Detail Color Coded PDF	42. Inspections with Shared Equipment
43. Inspection Tabular Details	44. Inspection Summary By Month
45. VIN Inspection Violation Details	46. Inspection History
47. Crash Hot Spots	48. DOT MCS-150 History Equipment and Driver Details
49. Chameleon	



Business Address

4045 EWS WOODS BLVD
 STOCKTON, CA
 95206

Contact Info

(209)-305-3921
 AAJGROUP2022@GMAIL.COM

FHWA Address

4045 EWS WOODS BLVD
 STOCKTON,CA,95206
 Phone:(209)-305-3921

Mailing Address

4045 EWS WOODS BLVD
 STOCKTON, CA
 95206-6211

Overview ToC

Operating Status: AUTHORIZED FOR Property
 One other company viewed this DOT in the past two months
Crash/PU ratio: 0.0%
Clean Inspection ratio: 0.0%

Estimated BASIC Scores (as of 2/27/2026)

	Unsafe Driving	Hours of Service	Driver Fitness	Controlled Sub. and Alcohol	Vehicle Maintenance	HM Compliance	Crash
Relative Scores	0% ○	89% ⊖	[~53%] ⊖	0% ○	[~78%] ⊖	0% ○	0% ○

Bracketed scores are approximated scores if requirements were met. Actual score is 0.

Alert Status	No	ALERT (22)	No	No	No	No	No
---------------------	----	-------------------	----	----	----	----	----



Estimated Inspection Selection System (ISS) Score: 78
Category: Inspect

BASIC Scores History - Unsafe Driving ToC

There are no Scores for this BASIC



BASIC Scores History - Hours of Service ToC

Alert - Above Threshold	Alert - Compliance Review Viol. in Past 12 Mo.	Within 10 pts of Threshold	Below Threshold
--------------------------------	-------------------------------------------------------	-----------------------------------	------------------------

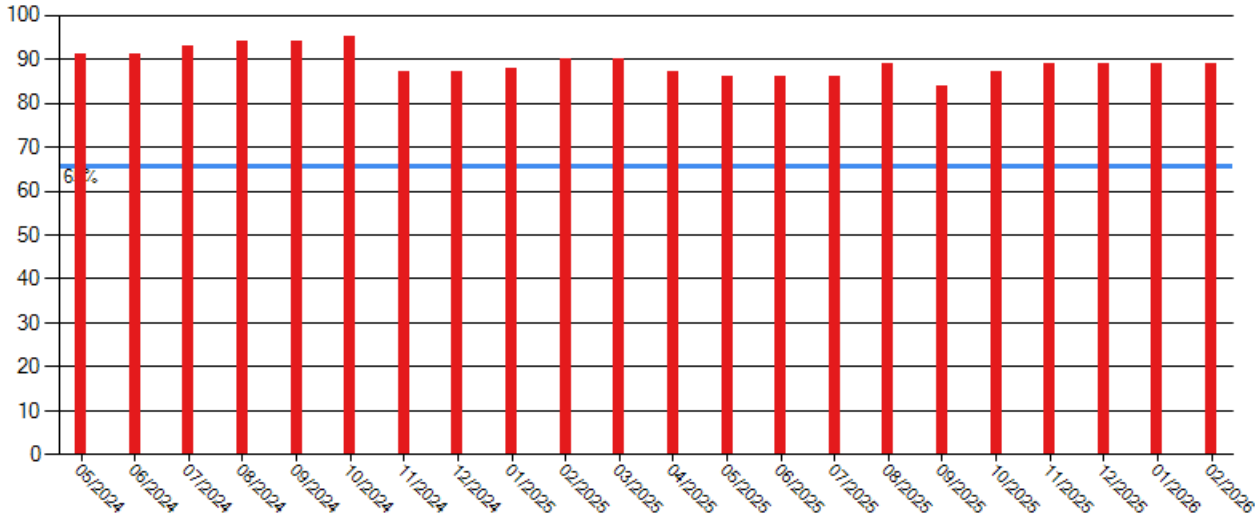

BASIC Scores History - Driver Fitness ToC

There are no Scores for this BASIC

BASIC Scores History - Controlled Substance ToC

There are no Scores for this BASIC

BASIC Scores History - Vehicle Maintenance ToC

There are no Scores for this BASIC

BASIC Scores History - Crash ToC

There are no Scores for this BASIC

BASIC Scores History - Hazmat ToC

There are no Scores for this BASIC



BASIC Measures: Violation Points per Inspection Trends ToC

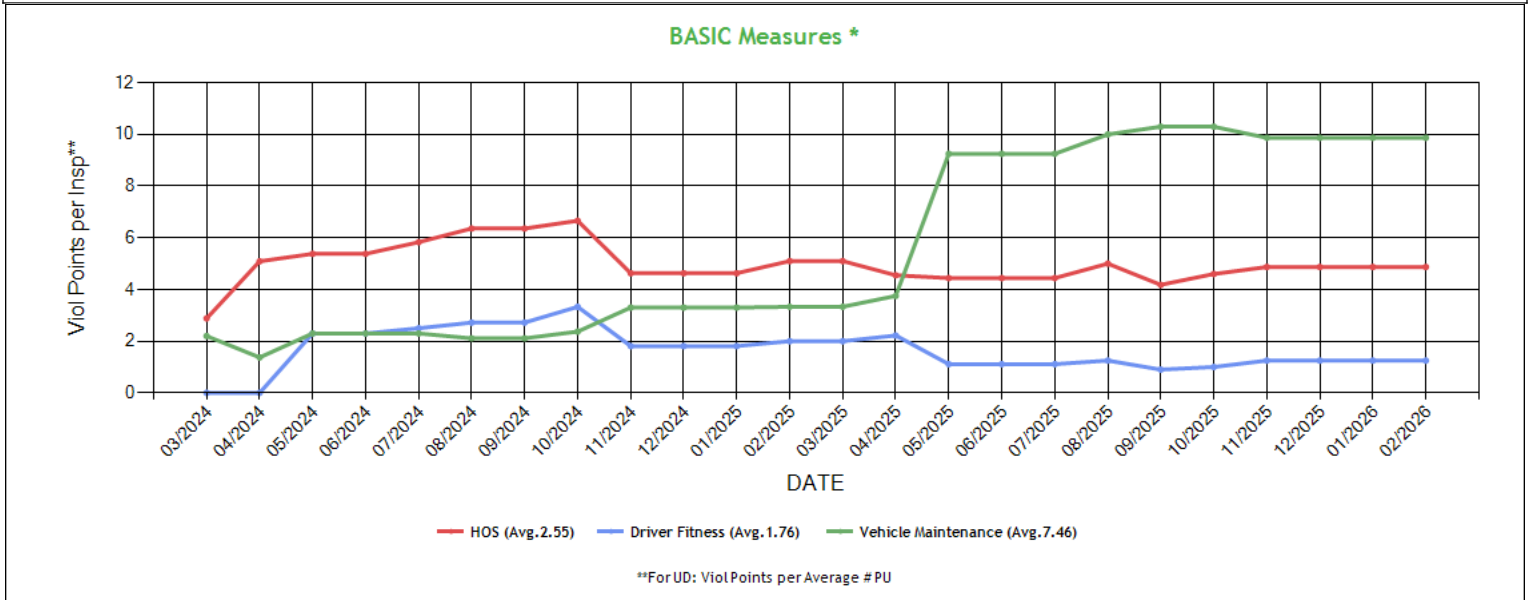

* BASIC Measures are the absolute SMS scores that are compared within each Safety Event Group to determine the BASIC Score percentiles. Averages based on fleets with 1-5 power units.



BASIC Measures * - Table ToC

UD-Unsafe Driving, HOS-Hours of Service, DF-Driver Fitness, CS-Controlled Substances, VM-Vehicle Maintenance															
Date	UD Measure	UD AC	UD with Viol	HOS Measure	HOS AC	HOS with Viol	DF Measure	DF AC	DF with Viol	CS Measure	CS AC	CS with Viol	VM Measure	VM AC	VM with Viol
02/2026	0.00	N	0	4.87	N	4	1.25	N	1	0.00	N	0	9.87	N	4
01/2026	0.00	N	0	4.87	N	4	1.25	N	1	0.00	N	0	9.87	N	4
12/2025	0.00	N	0	4.87	N	4	1.25	N	1	0.00	N	0	9.87	N	4
11/2025	0.00	N	0	4.87	N	4	1.25	N	1	0.00	N	0	9.87	N	4
10/2025	0.00	N	0	4.60	N	4	1.00	N	1	0.00	N	0	10.30	N	4
09/2025	0.00	N	0	4.18	N	4	0.90	N	1	0.00	N	0	10.30	N	4
08/2025	0.00	N	0	5.00	N	3	1.25	N	1	0.00	N	0	10.00	N	3
07/2025	0.00	N	0	4.44	N	3	1.11	N	1	0.00	N	0	9.25	N	4
06/2025	0.00	N	0	4.44	N	3	1.11	N	1	0.00	N	0	9.25	N	4
05/2025	0.00	N	0	4.44	N	3	1.11	N	1	0.00	N	0	9.25	N	4
04/2025	0.00	N	0	4.55	N	3	2.22	N	1	0.00	N	0	3.75	N	3
03/2025	0.00	N	0	5.10	N	3	2.00	N	1	0.00	N	0	3.33	N	3
02/2025	0.00	N	0	5.10	N	3	2.00	N	1	0.00	N	0	3.33	N	3
01/2025	0.00	N	0	4.63	N	3	1.81	N	1	0.00	N	0	3.30	N	4
12/2024	0.00	N	0	4.63	N	3	1.81	N	1	0.00	N	0	3.30	N	4
11/2024	0.00	N	0	4.63	N	3	1.81	N	1	0.00	N	0	3.30	N	4
10/2024	0.00	N	0	6.66	N	3	3.33	N	1	0.00	N	0	2.37	N	3
09/2024	0.00	N	0	6.36	N	3	2.72	N	1	0.00	N	0	2.11	N	3
08/2024	0.00	N	0	6.36	N	3	2.72	N	1	0.00	N	0	2.11	N	3
07/2024	0.00	N	0	5.83	N	3	2.50	N	1	0.00	N	0	2.30	N	3
06/2024	0.00	N	0	5.38	N	3	2.30	N	1	0.00	N	0	2.30	N	3
05/2024	0.00	N	0	5.38	N	3	2.30	N	1	0.00	N	0	2.30	N	3
04/2024	0.00	N	0	5.09	N	2	0.00	N	0	0.00	N	0	1.37	N	2
03/2024	0.00	N	0	2.88	N	1	0.00	N	0	0.00	N	0	2.20	N	2
02/2024	0.00	N	0	2.60	N	1	0.00	N	0	0.00	N	0	2.50	N	2
01/2024	0.00	N	0	2.36	N	1	0.00	N	0	0.00	N	0	2.57	N	2
12/2023	0.00	N	0	2.36	N	1	0.00	N	0	0.00	N	0	2.57	N	2
11/2023	0.00	N	0	2.36	N	1	0.00	N	0	0.00	N	0	2.57	N	2
10/2023	0.00	N	0	3.25	N	1	0.00	N	0	0.00	N	0	2.25	N	2
09/2023	0.00	N	0	4.33	N	1	0.00	N	0	0.00	N	0	2.25	N	2
08/2023	0.00	N	0	6.50	N	1	0.00	N	0	0.00	N	0	1.20	N	1
07/2023	0.00	N	0	5.57	N	1	0.00	N	0	0.00	N	0	1.50	N	1
06/2023	0.00	N	0	4.87	N	1	0.00	N	0	0.00	N	0	1.50	N	1
05/2023	0.00	N	0	4.87	N	1	0.00	N	0	0.00	N	0	1.50	N	1
04/2023	0.00	N	0	0.00	N	0	0.00	N	0	0.00	N	0	3.00	N	1
03/2023	0.00	N	0	0.00	N	0	0.00	N	0	0.00	N	0	3.00	N	1
02/2023	0.00	N	0	0.00	N	0	0.00	N	0	0.00	N	0	3.00	N	1
01/2023	0.00	N	0	0.00	N	0	0.00	N	0	0.00	N	0	0.00	N	0
12/2022	0.00	N	0	0.00	N	0	0.00	N	0	0.00	N	0	0.00	N	0
11/2022	0.00	N	0	0.00	N	0	0.00	N	0	0.00	N	0	0.00	N	0
10/2022	0.00	N	0	0.00	N	0	0.00	N	0	0.00	N	0	0.00	N	0
09/2022	0.00	N	0	0.00	N	0	0.00	N	0	0.00	N	0	0.00	N	0
08/2022	0.00	N	0	0.00	N	0	0.00	N	0	0.00	N	0	0.00	N	0
07/2022	0.00	N	0	0.00	N	0	0.00	N	0	0.00	N	0	0.00	N	0
06/2022	0.00	N	0	0.00	N	0	0.00	N	0	0.00	N	0	0.00	N	0
05/2022	0.00	N	0	0.00	N	0	0.00	N	0	0.00	N	0	0.00	N	0
04/2022	0.00	N	0	0.00	N	0	0.00	N	0	0.00	N	0	0.00	N	0

* BASIC Measures are the absolute SMS scores that are compared within each Safety Event Group to determine the BASIC Score percentiles.



KPI: BASIC Measures by Fleet Size and Cargo Group ToC

Fleet Size: 1-5 PUs

Cargo Group (Companies)	Unsafe Driving		Hours of Service		Driver Fitness		Controlled Substance		Vehicle Maintenance		HM Compliance		Crash	
	Avg.	Comp. to Avg.	Avg.	Comp. to Avg.	Avg.	Comp. to Avg.	Avg.	Comp. to Avg.	Avg.	Comp. to Avg.	Avg.	Comp. to Avg.	Avg.	Comp. to Avg.
General Freight (484124)	0.76	Better	0.21	Worse	0.22	Worse	0.01	Better	1.89	Worse	0.01	Better	0.06	Better
AAJ GROUP INC	0.00		4.87		1.25		0.00		9.87		0.00		0.00	

Estimated ISS Score History - Chart ToC

[About the Inspection Selection System](#)

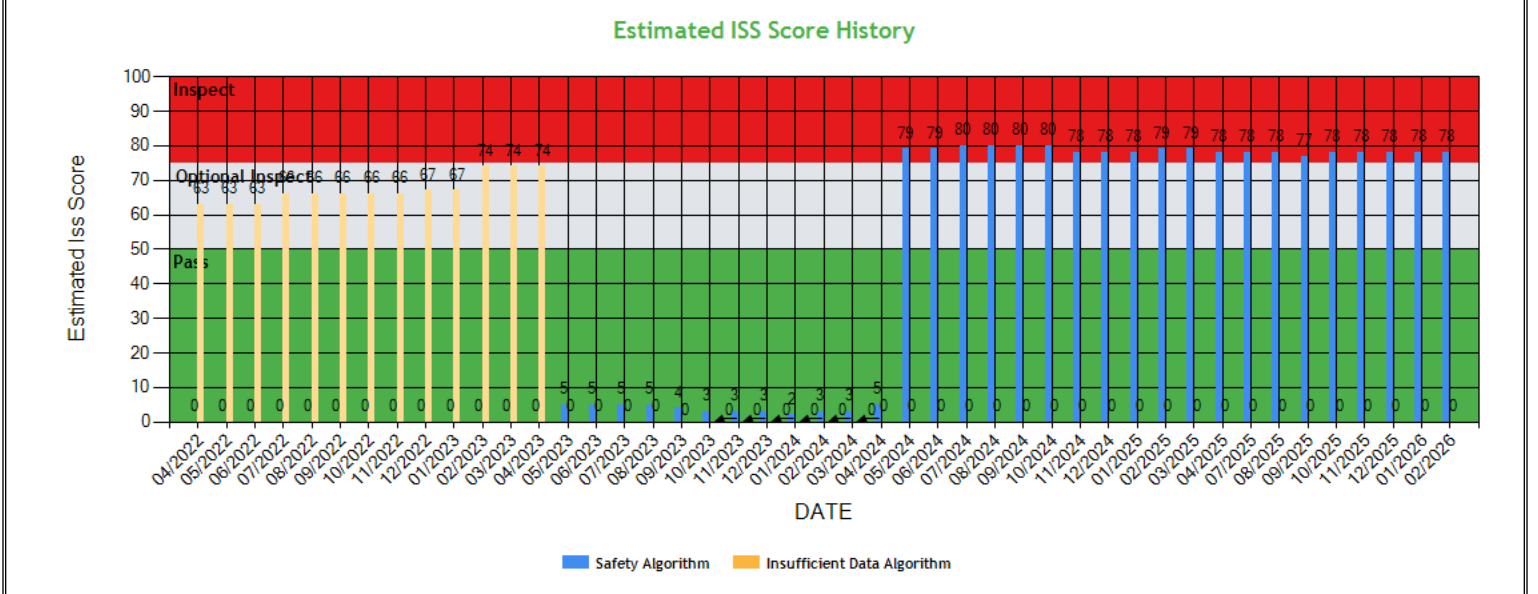



Estimated ISS Score History - Table ToC

Date	Estimated ISS Score	Recommendation	Algorithm
02/27/2026	78	Inspect	Safety Algorithm
01/30/2026	78	Inspect	Safety Algorithm
12/26/2025	78	Inspect	Safety Algorithm
11/28/2025	78	Inspect	Safety Algorithm
10/31/2025	78	Inspect	Safety Algorithm
09/26/2025	77	Inspect	Safety Algorithm
08/29/2025	78	Inspect	Safety Algorithm
07/25/2025	78	Inspect	Safety Algorithm
06/30/2025	78	Inspect	Safety Algorithm
05/31/2025	78	Inspect	Safety Algorithm
04/25/2025	78	Inspect	Safety Algorithm
03/28/2025	79	Inspect	Safety Algorithm
02/28/2025	79	Inspect	Safety Algorithm
01/31/2025	78	Inspect	Safety Algorithm
12/27/2024	78	Inspect	Safety Algorithm
11/29/2024	78	Inspect	Safety Algorithm
10/25/2024	80	Inspect	Safety Algorithm
09/27/2024	80	Inspect	Safety Algorithm
08/30/2024	80	Inspect	Safety Algorithm
07/26/2024	80	Inspect	Safety Algorithm
06/28/2024	79	Inspect	Safety Algorithm
05/31/2024	79	Inspect	Safety Algorithm
04/26/2024	5	Pass	Safety Algorithm
03/29/2024	3	Pass	Safety Algorithm
02/23/2024	3	Pass	Safety Algorithm
01/26/2024	2	Pass	Safety Algorithm
12/29/2023	3	Pass	Safety Algorithm
11/24/2023	3	Pass	Safety Algorithm
10/27/2023	3	Pass	Safety Algorithm
09/29/2023	4	Pass	Safety Algorithm
08/25/2023	5	Pass	Safety Algorithm
07/28/2023	5	Pass	Safety Algorithm
06/30/2023	5	Pass	Safety Algorithm
05/26/2023	5	Pass	Safety Algorithm
04/28/2023	74	Optional Inspect	Insufficient Data Algorithm
03/31/2023	74	Optional Inspect	Insufficient Data Algorithm
02/24/2023	74	Optional Inspect	Insufficient Data Algorithm
01/27/2023	67	Optional Inspect	Insufficient Data Algorithm
12/30/2022	67	Optional Inspect	Insufficient Data Algorithm
11/25/2022	66	Optional Inspect	Insufficient Data Algorithm
10/28/2022	66	Optional Inspect	Insufficient Data Algorithm
09/30/2022	66	Optional Inspect	Insufficient Data Algorithm
08/26/2022	66	Optional Inspect	Insufficient Data Algorithm
07/29/2022	66	Optional Inspect	Insufficient Data Algorithm
06/24/2022	63	Optional Inspect	Insufficient Data Algorithm
05/27/2022	63	Optional Inspect	Insufficient Data Algorithm
04/29/2022	63	Optional Inspect	Insufficient Data Algorithm

Investigation Results ToC

No Investigations reported on FMCSA website

Penalties History ToC

There is a problem with the Penalties data on FMCSA website.



Acute Critical Violations (Based on Investigations as per CSA Methodology Appendix A) ToC

No Data

Red Flag Violation Details ToC

Date	State	VIN	BASIC	Viol. Code	Description	Severity
05/10/2024	WA	3HSDJAPR3GN021331	Driver Fitness	383.23A2LCDLN	LICENSE (CDL) - OPERATE A CMV AND DOES NOT POSSESS A VALID CDL.	8

*Table generated using two years of inspection data

DOT Registration Information: The following information on this specific DOT # is from the Federal DOT (as of Operating Authority

DOT Registration: 03/31/2022						Total Power Units: 2		Total Trucks: 2		Total Trailers: 1		Total Passenger Vehicles: 0	
Status	Entity Type	Organization Type	Nation	Total Cars	Drivers / CDL Drivers								
A	C	-	US	0	4* / 4								
MCS-150 Date	Op Codes	Shipper Op Codes	Shipper HazMat Op Codes	Latest Review Type	Latest Review Document Number(Date)								
08/04/2025	A				()								
MCS-150 Mileage (Year)	Record Update Date	Transports Hazmats	DOT Census Date	Recordable Accident Rate	Preventable Accident Rate								
178,689 (2024)	08/04/2025	N	03/31/2022	0%	0%								
MCS-151 Mileage	Safety Rating (Date)	SEA Accident	SEA Driver	SEA Vehicle	SEA Management								
0	None (None)	0%	0%	0%	0%								
Classification Codes			Cargo Carried (per MCS-150)										
Authorized-For-Hire			General Freight										

DOT MCS-150 History ToC (as of 08/07/2025 DOT census)

Census Date	MCS-150 Date	MCS-150 Mileage	VMT Year	Power Units	Drivers	Trailers	Company Rep1	Company Rep2	Email
8/7/2025	8/4/2025	178689	2024	2	4	-	BALJIT SINGH		AAJGROUP2022@GMAIL.COM
9/9/2023	8/11/2023	93240	2022	1	2	1	BALJIT SINGH		AAJGROUP2022@GMAIL.COM
9/9/2022	8/29/2022	1	2021	1	1	1	BALJIT SINGH		AAJGROUP2022@GMAIL.COM
4/9/2022	3/31/2022	0		1	1	0	BALJIT SINGH		AAJGROUP2022@GMAIL.COM

Crash Summary Chart ToC Crashes Summary - Chart (based on all available crash data)

No Data



Crashes Summary - Table (based on all available crash data) ToC										
	TOTAL	Last 6 months	7-12 months	13-18 months	19-24 months	25-30 months	30-36 months	37-41 months	42-48 months	Over 49 months
Total Reportable	0	0	0	0	0	0	0	0	0	0
Fatalities	0	0	0	0	0	0	0	0	0	0
Injuries	0	0	0	0	0	0	0	0	0	0
Tow Away	0	0	0	0	0	0	0	0	0	0
With Citations	0	0	0	0	0	0	0	0	0	0
Federal Recordable	0	0	0	0	0	0	0	0	0	0
Preventable	0	0	0	0	0	0	0	0	0	0
Crash per Pwr Unit	-	0.0%	0.0%	0.0%	0.0%	0.0%	0.0%	0.0%	0.0%	-

Inspection Summary ToC			
The following inspection information is based on results for 24 months prior to: 04/09/2026. Please note that the total inspections number is not necessarily the total of the vehicle, driver and hazmat inspections, as one inspection may have included any combination of the below inspections.			
Overall	Vehicle	Driver	Hazmat
<i>(Please note that the total inspections number is not necessarily the total of the vehicle, driver and hazmat inspections, as one inspection may have included any combination of the below inspections)</i> Total Inspections: 5 Total Out of Service: 3 Out of Service: 60% National Average: 21.02% Difference: 38.98%	Total Inspections: 5 Total Out of Service: 1 Out of Service: 20.00% National Average: 24.98% Difference: -4.98%	Total Inspections: 5 Total Out of Service: 2 Out of Service: 40.00% National Average: 6.85% Difference: 33.15%	Total Inspections: 0 Total Out of Service: 0 Out of Service: 0.00% National Average: 2.14% Difference: -2.14%

KPI: Inspection Viol OOS Rates by Cargo Group ToC								
Cargo Group	OVERALL		VEHICLE		DRIVER		HAZMAT	
	Average	Compared to Average	Average	Compared to Average	Average	Compared to Average	Average	Compared to Average
General Freight	29.75%	Worse	25.49%	Better	13.70%	Worse	0.17%	Better
AAJ GROUP INC	60.0%		20.0%		40.0%		0%	

FHWA Registration Information: The following data on this Motor Carrier is from the Federal Hwy Administration (as of 3/24/2026)								
Docket Number	DOT Number	Company Name	DBA Name	Address	City	State	Country	ZIP Code
MC1406285	3854868	AAJ GROUP INC		4045 EWS WOODS BLVD	STOCKTON	CA	US	95206
Phone Number	Fax Number	Mail Address	Mail City	Mail State	Mail Contry	Mail ZIP Code	Mail Phone Number	Mail Fax Number
(209)-305-3921		4045 EWS WOODS BLVD	STOCKTON	CA	US	95206-6211		
Date of Last Change	Freight	Passenger	Household Goods	Active Authority	Pending Authority	Revocation Pending Authority		
3/24/2026	Y	N	N	/ Common /	/	/ Common /		

Insurance Required (as of 03/24/2026) ToC			
Docket Number	Insurance Type	Insurance Required	Insurance on File
MC1406285	BIPD	\$750k	\$1000k
MC1406285	Cargo	No	No
MC1406285	Bond	No	No



Active / Pending Insurance (as of 03/24/2026)										
Docket Number	Form	Type	Insurance Carrier	Policy/Surety	Coverage From	Coverage To	Required	On File	Effective Date	Cancel Date
MC1406285	91X	BIPD/Primary	GREAT WEST CASUALTY CO.	MCP83090A	\$0k	\$1000k	\$750k	\$1000k	04/18/2022	04/18/2026

Insurance History (as of 03/24/2026)
No Data for Insurance History (as of 03/24/2026)

FHWA Authorities (as of 03/24/2026) ToC								
Docket#	L&I Name	Active Authority	Inactive Authority	Pending Authority	Revocation Pending Authority	Freight	Passenger	Household Goods
MC1406285	AAJ GROUP INC	Common /			Common /	Yes	No	No

Authority History (as of 03/24/2026)				
Docket Number	Sub	Auth Type	Original Action	Disposition
MC1406285		COMMON	GRANTED 4/22/2022 12:00:00 AM	

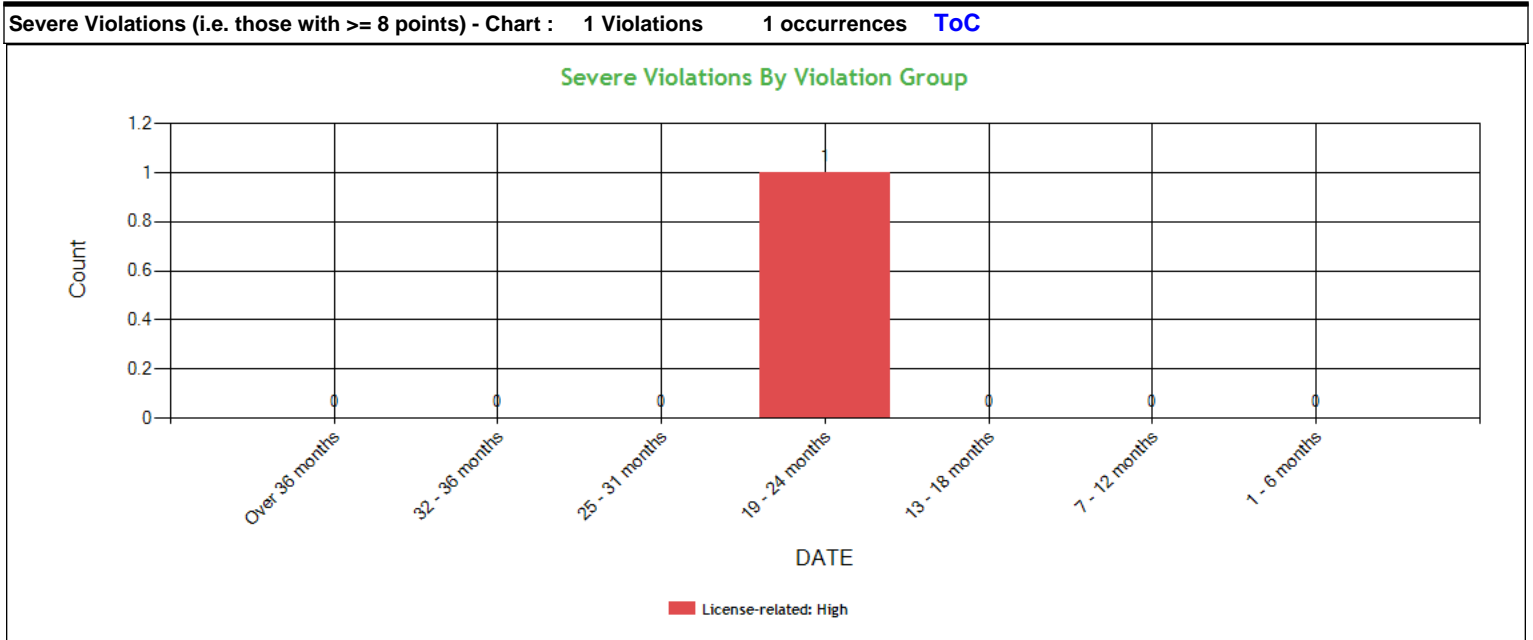



Severe Violations (i.e. those with >= 8 points) - Table : 1 Violations 1 occurrences ToC											
Code	Description	Category	BASIC Weight	Total count	Last 6 months	7-12 months	13-18 months	19-24 months	25-31 months	32-36 months	Over 36 months
383.23A2LCDLN	LICENSE (CDL) - OPERATE A CMV AND DOES NOT POSSESS A VALID CDL.	License-related: High	8	1	0	0	0	1	0	0	0

Violation Report ToC						
Inspection Date	Inspection State	BASIC	Violation Description	OOS	VIN	Severity Points
09/11/2025	AZ	Vehicle Maintenance	393.55EB - AIR BRAKE - ABS MALFUNCTION LAMP DEFECTIVE ON TRAILERS MANUFACTURED ON OR AFTER MARCH 1 1998.	No	1UYVVS25338P484720 (T)	4
09/11/2025	AZ	Vehicle Maintenance	393.9ALPL - LIGHTING - PARKING LAMP(S) INOPERATIVE.	No	3HSDZAPR4KN708044 (PU)	6
09/11/2025	AZ	Hours-Of-Service	395.22GELDMFV - HOS (ELD) - A PORTABLE ELD IS NOT MOUNTED IN A FIXED POSITION AND VISIBLE TO THE DRIVER WHEN SEATED IN THE NORMAL DRIVING POSITION.	No	3HSDZAPR4KN708044 (PU)	1
09/11/2025	AZ	Hours-Of-Service	395.30B1ELDDFR - HOS (ELD) - DRIVER FAILING TO REVIEW RECORDS AND CERTIFY THE ACCURACY OF THE INFORMATION.	No	3HSDZAPR4KN708044 (PU)	1
09/11/2025	AZ	Vehicle Maintenance	392.2SLLMF - STATE/LOCAL LAWS - WHEEL (MUD) FLAPS MISSING OR DEFECTIVE.	No	3HSDZAPR4KN708044 (PU)	1
05/12/2025	TX	Vehicle Maintenance	393.9 - Inoperative required lamps	No	1JJV532DXHL962042 (T)	2
05/12/2025	TX	Vehicle Maintenance	393.55E - ABS - malfunctioning lamps towed CMV manufactured on or after 3/1/1998	No	1JJV532DXHL962042 (T)	4
05/12/2025	TX	Hours-Of-Service	395.8AELD - ELD - No record of duty status (ELD Required)	Yes	3HSDZAPR4KN708044 (PU)	5
05/12/2025	TX	Vehicle Maintenance	393.95B - No spare fuses as required	No	3HSDZAPR4KN708044 (PU)	2
05/12/2025	TX	Vehicle Maintenance	393.11TU - No upper body corners retroreflective sheeting/reflex reflectors - Truck Tractor manufactured on or after 7/1/1997	No	3HSDZAPR4KN708044 (PU)	3
05/12/2025	TX	Vehicle Maintenance	393.45B2PC - Brake Hose or Tubing Chafing and/or Kinking - Connection to Power Unit	No	3HSDZAPR4KN708044 (PU)	4
05/12/2025	TX	Vehicle Maintenance	393.11 - No/defective lighting devices/reflective devices/projected	No	3HSDZAPR4KN708044 (PU)	3
11/12/2024	CA	Vehicle Maintenance	393.9ALHLI - LIGHTING - HEADLAMP(S) - ANY INOPERATIVE.	No	3HSDZAPR4KN708044 (PU)	6
05/10/2024	WA	Driver Fitness	383.23A2LCDLN - LICENSE (CDL) - OPERATE A CMV AND DOES NOT POSSESS A VALID CDL.	Yes	3HSDJAPR3GN021331 (PU)	8
05/10/2024	WA	Vehicle Maintenance	393.55D2B - AIR BRAKE - ABS MALFUNCTION LAMP DEFECTIVE ON TRUCK-TRACTOR MANUFACTURED ON OR AFTER MARCH 1 2001 FOR TOWED VEHICLE.	No	3HSDJAPR3GN021331 (PU)	4
05/10/2024	WA	-	392.2SLLIFTA - State/Local Laws - State tax/International Fuel Tax (IFTA) violation	No	3HSDJAPR3GN021331 (PU)	0
05/10/2024	WA	Hours-Of-Service	395.8EHOSPD - HOS (PROPERTY) - NO DRIVER MAY MAKE A FALSE REPORT IN CONNECTION WITH A DUTY STATUS. EXPLAIN:	No	3HSDJAPR3GN021331 (PU)	7
04/24/2024	CA	Hours-Of-Service	395.30B1 - Driver failed to certify the accuracy of the information gathered by the ELD	No	3HSDJAPR3GN021331 (PU)	1
04/24/2024	CA	Hours-Of-Service	395.8E - False report of drivers record of duty status	Yes	3HSDJAPR3GN021331 (PU)	7
08/26/2023	CA	Vehicle Maintenance	393.45 - Brake tubing and hose adequacy	No	3HSDJAPR3GN021331 (PU)	4

No filters were applied when generating this report, see the live report for more options.



Violation Summary ToC

BASIC	Violation Group	Code	Description	# of Violations	# of OOS Violations	Severity Points
Driver Fitness	License-related: High	383.23A2LCDLN	LICENSE (CDL) - OPERATE A CMV AND DOES NOT POSSESS A VALID CDL.	1	1	8
Hours-Of-Service (HOS) Compliance	False Log	395.8E	False report of drivers record of duty status	1	1	7
Hours-Of-Service (HOS) Compliance	False Log	395.8EHOSPD	HOS (PROPERTY) - NO DRIVER MAY MAKE A FALSE REPORT IN CONNECTION WITH A DUTY STATUS. EXPLAIN:	1	0	7
Vehicle Maintenance	Lighting	393.9ALPL	LIGHTING - PARKING LAMP(S) INOPERATIVE.	1	0	6
Vehicle Maintenance	Lighting	393.9ALHLI	LIGHTING - HEADLAMP(S) - ANY INOPERATIVE.	1	0	6
Hours-Of-Service (HOS) Compliance	Incomplete/Wrong Log	395.8AELD	ELD - No record of duty status (ELD Required)	1	1	5
Vehicle Maintenance	Brakes All Others	393.55EB	AIR BRAKE - ABS MALFUNCTION LAMP DEFECTIVE ON TRAILERS MANUFACTURED ON OR AFTER MARCH 1 1998.	1	0	4
Vehicle Maintenance	Brakes All Others	393.55D2B	AIR BRAKE - ABS MALFUNCTION LAMP DEFECTIVE ON TRUCK-TRACTOR MANUFACTURED ON OR AFTER MARCH 1 2001 FOR TOWED VEHICLE.	1	0	4
Vehicle Maintenance	Brakes, All Others	393.45B2PC	Brake Hose or Tubing Chafing and/or Kinking - Connection to Power Unit	1	0	4
Vehicle Maintenance	Brakes, All Others	393.55E	ABS - malfunctioning lamps towed CMV manufactured on or after 3/1/1998	1	0	4
Vehicle Maintenance	Reflective Sheeting	393.11TU	No upper body corners retroreflective sheeting/reflex reflectors - Truck Tractor manufactured on or after 7/1/1997	1	0	3
Vehicle Maintenance	Reflective Sheeting	393.11	No/defective lighting devices/reflective devices/projected	1	0	3
Vehicle Maintenance	Emergency Equipment	393.95B	No spare fuses as required	1	0	2
Vehicle Maintenance	Clearance Identification Lamps/Other	393.9	Inoperative required lamps	1	0	2
Vehicle Maintenance	Windshield/ Glass/ Markings	392.2SLLMF	STATE/LOCAL LAWS - WHEEL (MUD) FLAPS MISSING OR DEFECTIVE.	1	0	1
Hours-Of-Service (HOS) Compliance	EOBR Related	395.22GELDMFV	HOS (ELD) - A PORTABLE ELD IS NOT MOUNTED IN A FIXED POSITION AND VISIBLE TO THE DRIVER WHEN SEATED IN THE NORMAL DRIVING POSITION.	1	0	1
Hours-Of-Service (HOS) Compliance	Other Log/Form & Manner	395.30B1	Driver failed to certify the accuracy of the information gathered by the ELD	1	0	1
Hours-Of-Service (HOS) Compliance	Other Log/Form & Manner	395.30B1ELDDFR	HOS (ELD) - DRIVER FAILING TO REVIEW RECORDS AND CERTIFY THE ACCURACY OF THE INFORMATION.	1	0	1
	ADMIN MOTOR CARRIER	392.2SLLIFTA	State/Local Laws - State tax/International Fuel	1	0	0



			Tax (IFTA) violation		
--	--	--	----------------------	--	--

No filters were applied when generating this report, see the live report for more options.

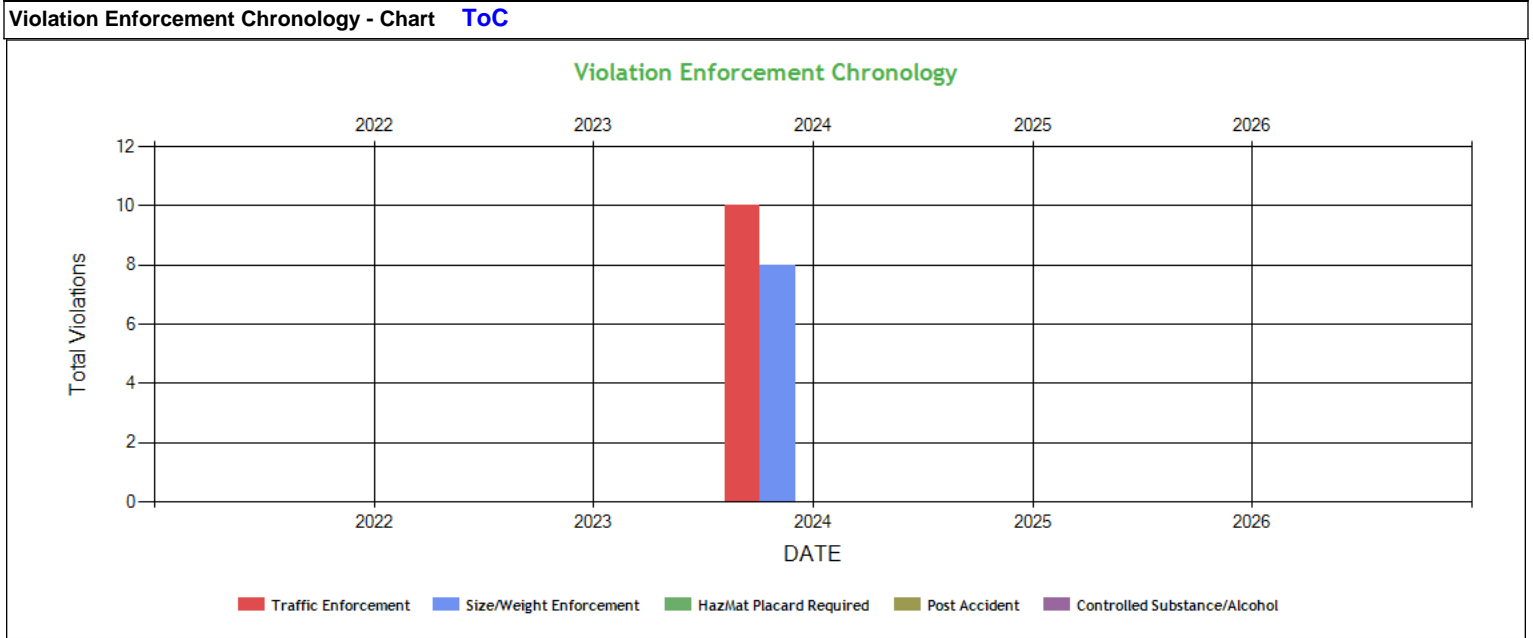

Violation Enforcement Chronology - Table ToC

	2022	2023	2024	2025	2026
Traffic Enforcement	0	0	10	0	0
Size/Weight Enforcement	0	0	8	0	0
HazMat Placard Required	0	0	0	0	0
Post Accident	0	0	0	0	0
Controlled Substance/Alcohol	0	0	0	0	0



Inspection Violations & OOS Counts - Chart ToC

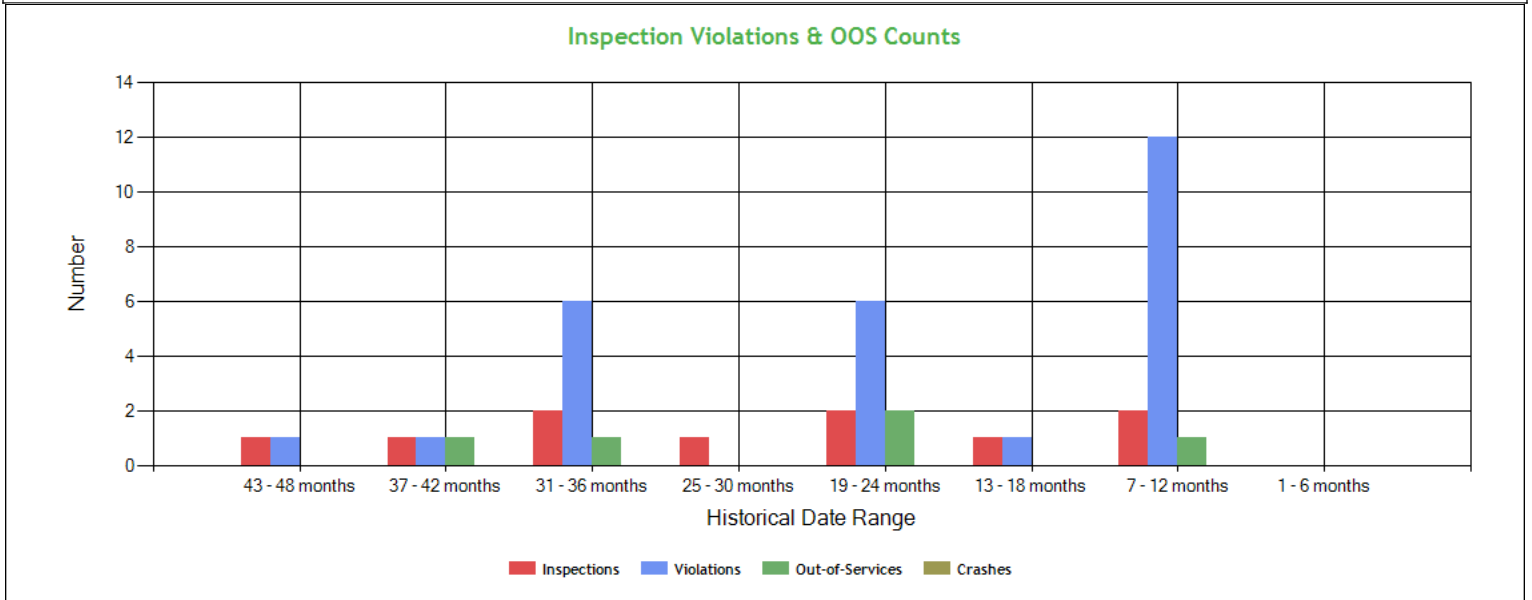

Inspection Violations & OOS Counts - Table ToC

Date Range	Inspections	Violations	Out-of-Services	Crashes
TOTAL	10	27	5	0
1 - 6 months	0	0	0	0
7 - 12 months	2	12	1	0
13 - 18 months	1	1	0	0
19 - 24 months	2	6	2	0
25 - 30 months	1	0	0	0
31 - 36 months	2	6	1	0
37 - 42 months	1	1	1	0
43 - 48 months	1	1	0	0

Radius of Operation (based on Inspections and Crashes during the past 3 years) ToC

	Total	Drive between 0 and 50 miles radius	Drive between 51 and 200 miles radius	Drive between 201 and 300 miles radius	Drive between 301 and 400 miles radius	Drive between 401 and 500 miles radius	Drive between 501 and 600 miles radius	Drive beyond 600 miles radius
Power Units (i.e. unique VINs)	2	0	0	0	0	0	1	1
Percent	100%	0%	0%	0%	0%	0%	50%	50%



Inspection & Crash Locations - Chart ToC

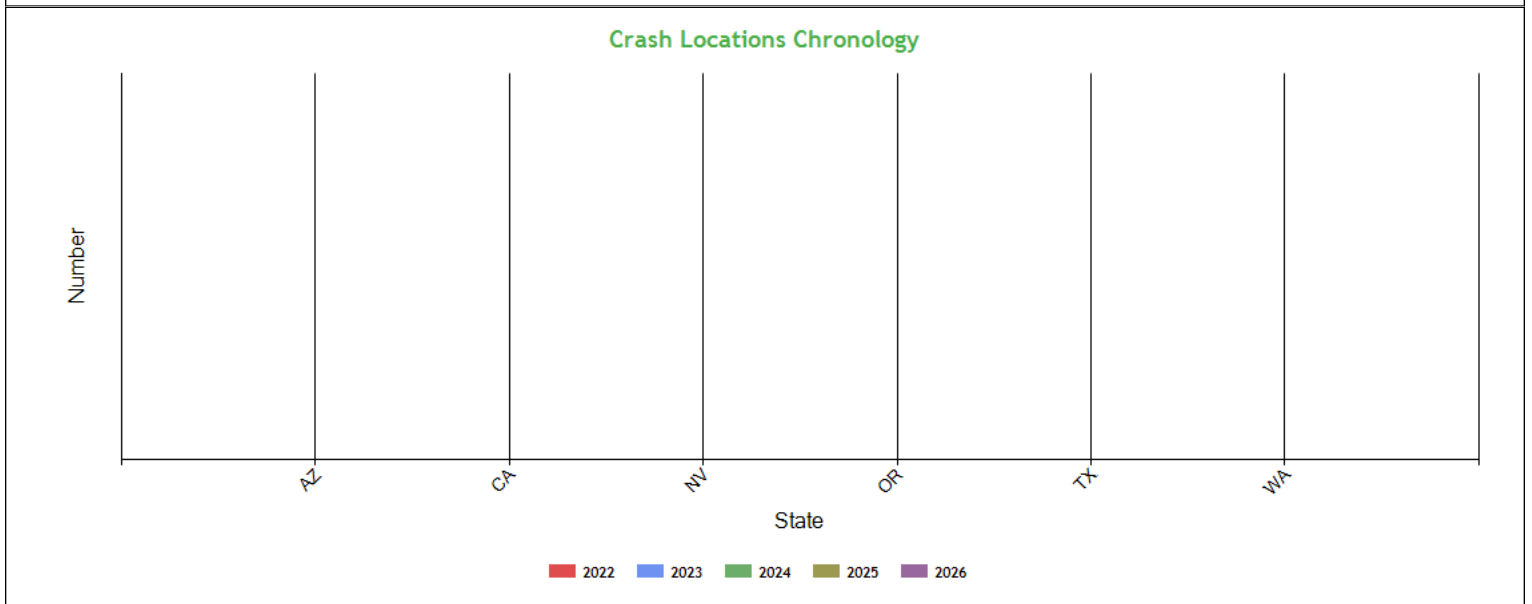
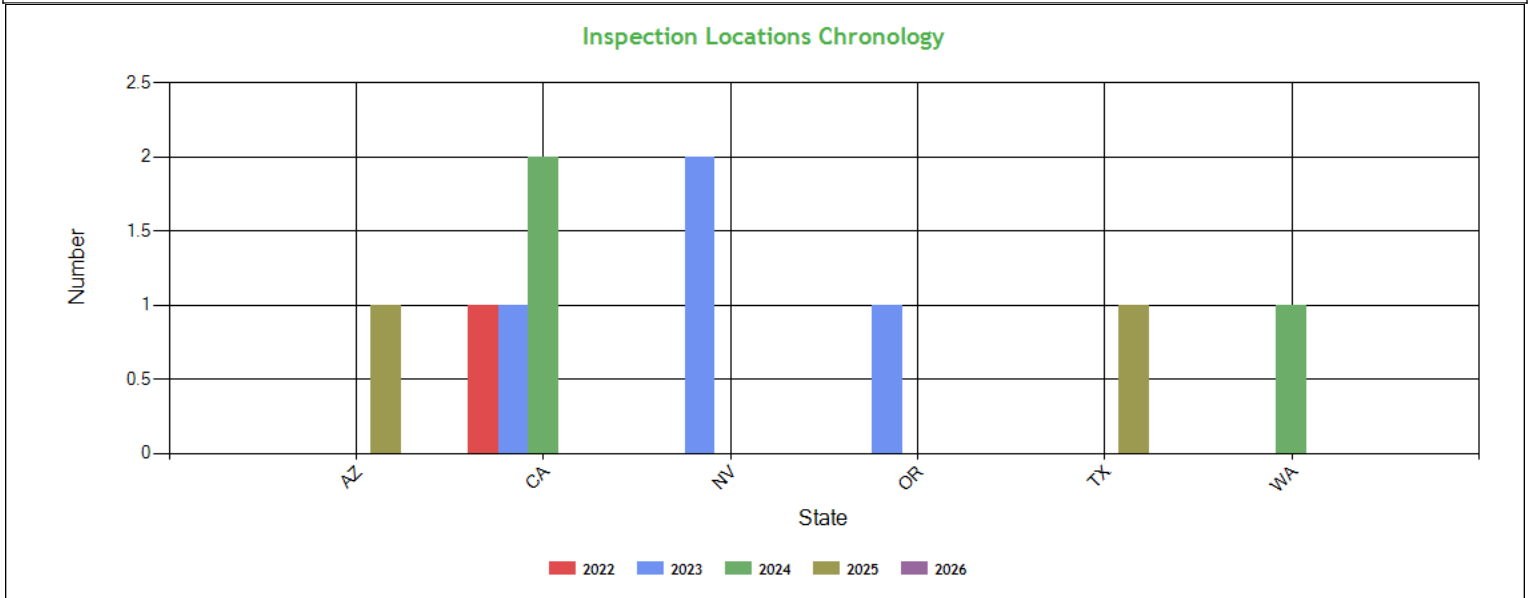

Inspection & Crash Locations - Table ToC

State	Inspections					Violations					Out-of-Services					Crashes				
	2022	2023	2024	2025	2026	2022	2023	2024	2025	2026	2022	2023	2024	2025	2026	2022	2023	2024	2025	2026
TOTAL	1	4	3	2	0	1	7	7	12	0	0	2	2	1	0	0	0	0	0	0
AZ	0	0	0	1	0	0	0	0	5	0	0	0	0	0	0	0	0	0	0	0
CA	1	1	2	0	0	1	1	3	0	0	0	0	1	0	0	0	0	0	0	0
NV	0	2	0	0	0	0	1	0	0	0	0	1	0	0	0	0	0	0	0	0
OR	0	1	0	0	0	0	5	0	0	0	0	1	0	0	0	0	0	0	0	0
TX	0	0	0	1	0	0	0	0	7	0	0	0	0	1	0	0	0	0	0	0
WA	0	0	1	0	0	0	0	4	0	0	0	0	1	0	0	0	0	0	0	0



Hot Spot Summary ToC

Year	Month	Level 5	Level 5 %	Level 4	Level 4 %	Level 3	Level 3 %	Level 2	Level 2 %	Level 1	Level 1 %	Level 0	Level 0 %	Levels 1 - 5	Levels 1 - 5 %
2025	September (Partial)	0	0.00%	0	0.00%	0	0.00%	0	0.00%	0	0.00%	1	50.00%	0	0.00%
2025	May	0	0.00%	1	50.00%	0	0.00%	0	0.00%	0	0.00%	0	0.00%	1	50.00%
Totals		0	0.00%	1	50.00%	0	0.00%	0	0.00%	0	0.00%	1	50.00%	1	50.00%

Hot Spot Analysis

State	County	Level	Count	Percentage
TX	Dallas	4	1	50.00%

Report generated using the last 12 full months of inspection data

Inspection Violation % OOS Chronology - Chart ToC

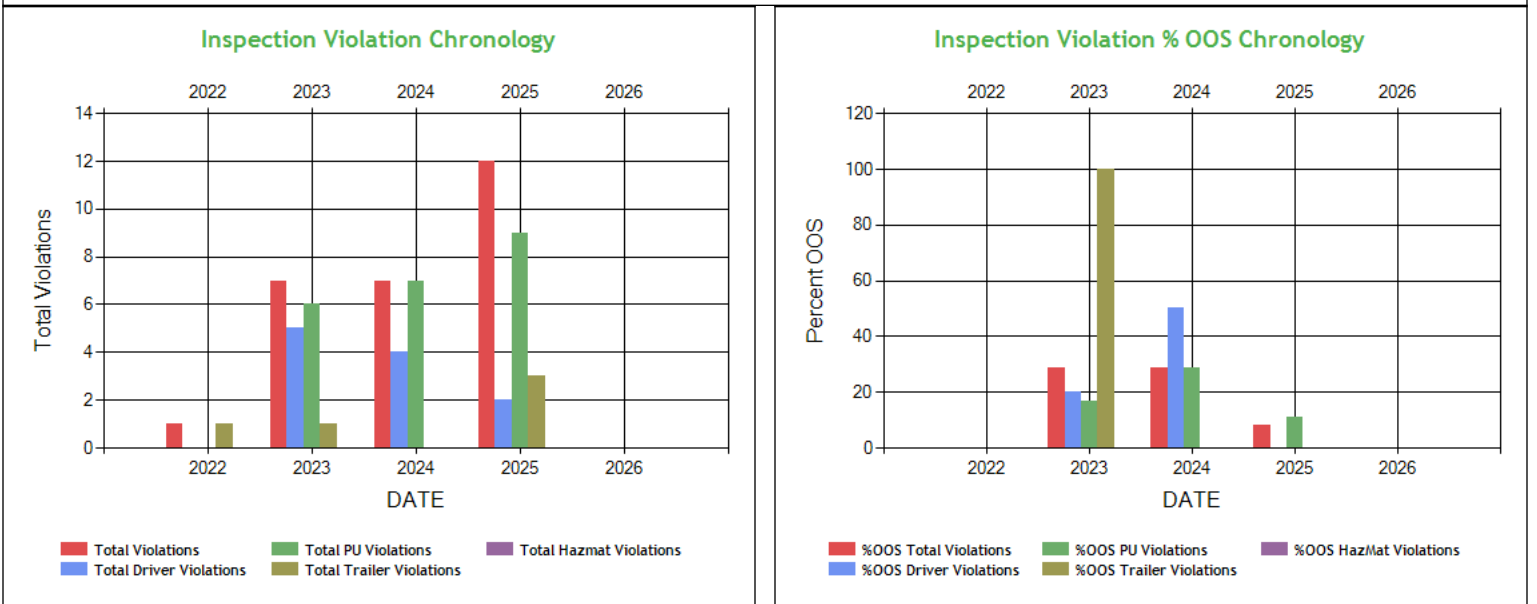

Inspection Violation % OOS Chronology - Table ToC

	2022	2023	2024	2025	2026
Total Violations	1	7	7	12	0
Total Out Of Services	0	2	2	1	0
%OOS Total Violations	0	28.57	28.57	8.33	0
Total Driver Violations	0	5	4	2	0
Total Driver Out Of Services	0	1	2	0	0
%OOS Driver Violations	0	20.0	50.0	0	0
Total PU Violations	0	6	7	9	0
Total PU Out Of Services	0	1	2	1	0
%OOS PU Violations	0	16.67	28.57	11.11	0
Total Trailer Violations	1	1	0	3	0
Total Trailer Out Of Services	0	1	0	0	0
%OOS Trailer Violations	0	100	0	0	0
Total Hazmat Violations	0	0	0	0	0
Total Hazmat Out Of Services	0	0	0	0	0
%OOS HazMat Violations	0	0	0	0	0



Percent of Insp & Crash by State - Chart ToC

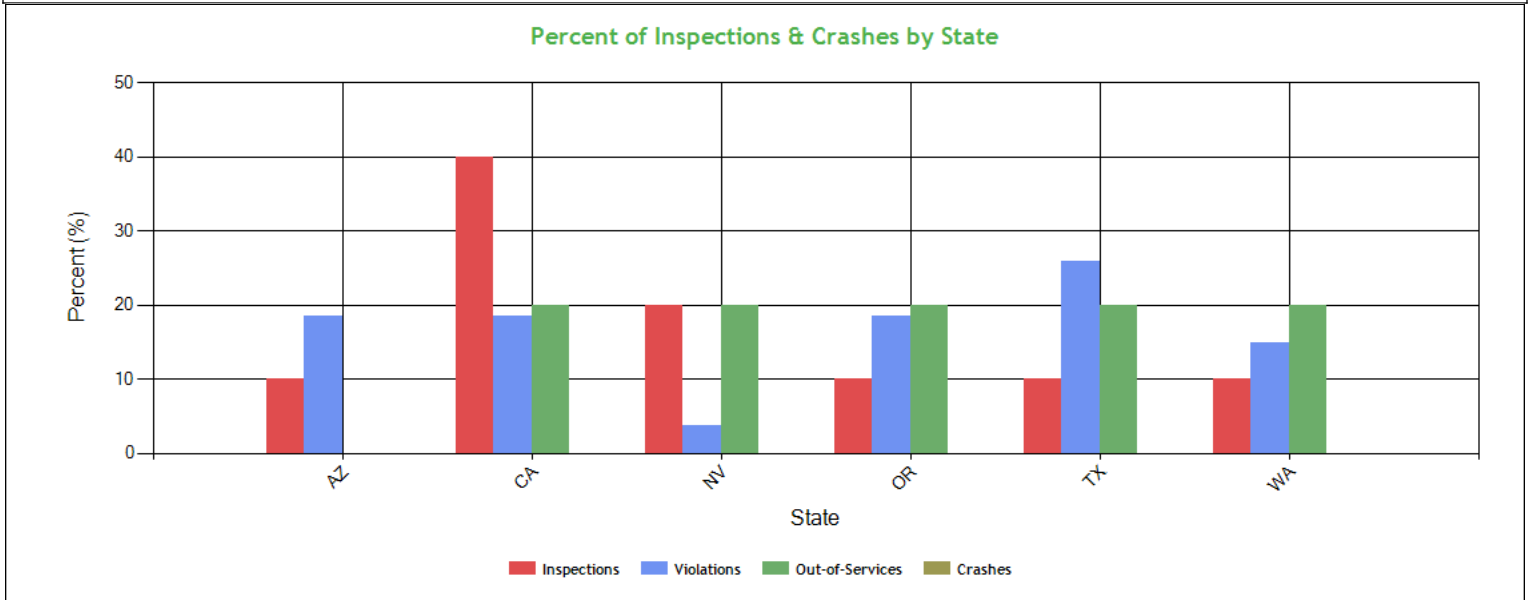

Percent of Insp & Crash by State - Table (based on Inspection data from the last 4 years) ToC

State	Inspections		Violations		Out-of-Services		Crashes	
	Total	Percent	Total	Percent	Total	Percent	Total	Percent
	10	100	27	100	5	100	0	100
AZ	1	10	5	18.5	0	0	0	0
CA	4	40	5	18.5	1	20	0	0
NV	2	20	1	3.7	1	20	0	0
OR	1	10	5	18.5	1	20	0	0
TX	1	10	7	25.9	1	20	0	0
WA	1	10	4	14.8	1	20	0	0

VIN Insp Summary by State (based on inspection from the last 2 years) ToC

VIN	Insp	Viol Pts	Counts in each State											
			CA		NV		AZ		OR		TX		WA	
			Insp	Viol Pts	Insp	Viol Pts	Insp	Viol Pts	Insp	Viol Pts	Insp	Viol Pts	Insp	Viol Pts
TOTALS	33/284*	10/85**	4	18	2	1	1	13	1	11	1	23	1	19
3HSDJAPR3GN021331	5	42	2	12	1	0	0	0	1	11	0	0	1	19
3HSDZAPR4KN708044	3	32	1	6	0	0	1	9	0	0	1	17	0	0
1GRAA0629YB063517	1	0	1	0	0	0	0	0	0	0	0	0	0	0
1JJV532DXHL962042	1	6	0	0	0	0	0	0	0	0	1	6	0	0
1UYVS25338P484720	1	4	0	0	0	0	1	4	0	0	0	0	0	0
3H3V482C8FT217021	1	0	0	0	1	0	0	0	0	0	0	0	0	0
3H3X462S84T053108	1	1	0	0	1	1	0	0	0	0	0	0	0	0

*<Total number of inspections for these 7 VIN(s)>/n<Total number of inspections for these 6 state(s)>

**<Total severity sum for these 7 VIN(s)>/n<Total severity sum for these 6 state(s)>

Violations By Unit Type ToC

# of Violations: 18 Total Severity: 69 based on inspections in the last 2 years			
Violation Unit: Driver	# of Violations: 6	Total Severity: 25	% of Total: 36.23%



Viol. Group: False Log	# of Violations: 2	Total Severity: 14	% of Total: 20.29%
Violation	Number of Occurrences	Viol. Severity	Total Severity
395.8E:False report of drivers record of duty status	1	7	7
395.8EHOSPD:HOS (PROPERTY) - NO DRIVER MAY MAKE A FALSE REPORT	1	7	7
Viol. Group: License-related: High	# of Violations: 1	Total Severity: 8	% of Total: 11.59%
383.23A2LCDLN:LICENSE (CDL) - OPERATE A CMV AND DOES NOT POSSESS	1	8	8
Viol. Group: Other Log/Form & Manner	# of Violations: 2	Total Severity: 2	% of Total: 2.9%
395.30B1:Driver failed to certify the accuracy of the infor	1	1	1
395.30B1ELDDFR:HOS (ELD) - DRIVER FAILING TO REVIEW RECORDS AND C	1	1	1
Viol. Group: EOBR Related	# of Violations: 1	Total Severity: 1	% of Total: 1.45%
395.22GELDMFV:HOS (ELD) - A PORTABLE ELD IS NOT MOUNTED IN A FIX	1	1	1
Violation Unit: Power Unit	# of Violations: 9	Total Severity: 34	% of Total: 49.28%
Viol. Group: Lighting	# of Violations: 2	Total Severity: 12	% of Total: 17.39%
Violation	Number of Occurrences	Viol. Severity	Total Severity
393.9ALHLI:LIGHTING - HEADLAMP(S) - ANY INOPERATIVE.	1	6	6
393.9ALPL:LIGHTING - PARKING LAMP(S) INOPERATIVE.	1	6	6
Viol. Group: Brakes All Others	# of Violations: 2	Total Severity: 8	% of Total: 11.59%
393.45B2PC:Brake Hose or Tubing Chafing and/or Kinking - Conn	1	4	4
393.55D2B:AIR BRAKE - ABS MALFUNCTION LAMP DEFECTIVE ON TRUC	1	4	4
Viol. Group: Reflective Sheeting	# of Violations: 2	Total Severity: 6	% of Total: 8.7%
393.11:No/defective lighting devices/reflective devices/p	1	3	3
393.11TU:No upper body corners retroreflective sheeting/ref	1	3	3
Viol. Group: None	# of Violations: 1	Total Severity: 5	% of Total: 7.25%
395.8AELD:ELD - No record of duty status (ELD Required)	1	5	5
Viol. Group: Emergency Equipment	# of Violations: 1	Total Severity: 2	% of Total: 2.9%
393.95B:No spare fuses as required	1	2	2
Viol. Group: Windshield/ Glass/ Markings	# of Violations: 1	Total Severity: 1	% of Total: 1.45%
392.2SLLMF:STATE/LOCAL LAWS - WHEEL (MUD) FLAPS MISSING OR DE	1	1	1
Violation Unit: Trailer	# of Violations: 3	Total Severity: 10	% of Total: 14.49%
Viol. Group: Brakes All Others	# of Violations: 2	Total Severity: 8	% of Total: 11.59%
Violation	Number of Occurrences	Viol. Severity	Total Severity
393.55E:ABS - malfunctioning lamps towed CMV manufactured	1	4	4
393.55EB:AIR BRAKE - ABS MALFUNCTION LAMP DEFECTIVE ON TRAI	1	4	4
Viol. Group: Clearance Identification Lamps/Other	# of Violations: 1	Total Severity: 2	% of Total: 2.9%
393.9:Inoperative required lamps	1	2	2



INSPECTION/CRASH MAP ToC

PU Inspection

Trailer Inspection

OOS Inspection

Crash

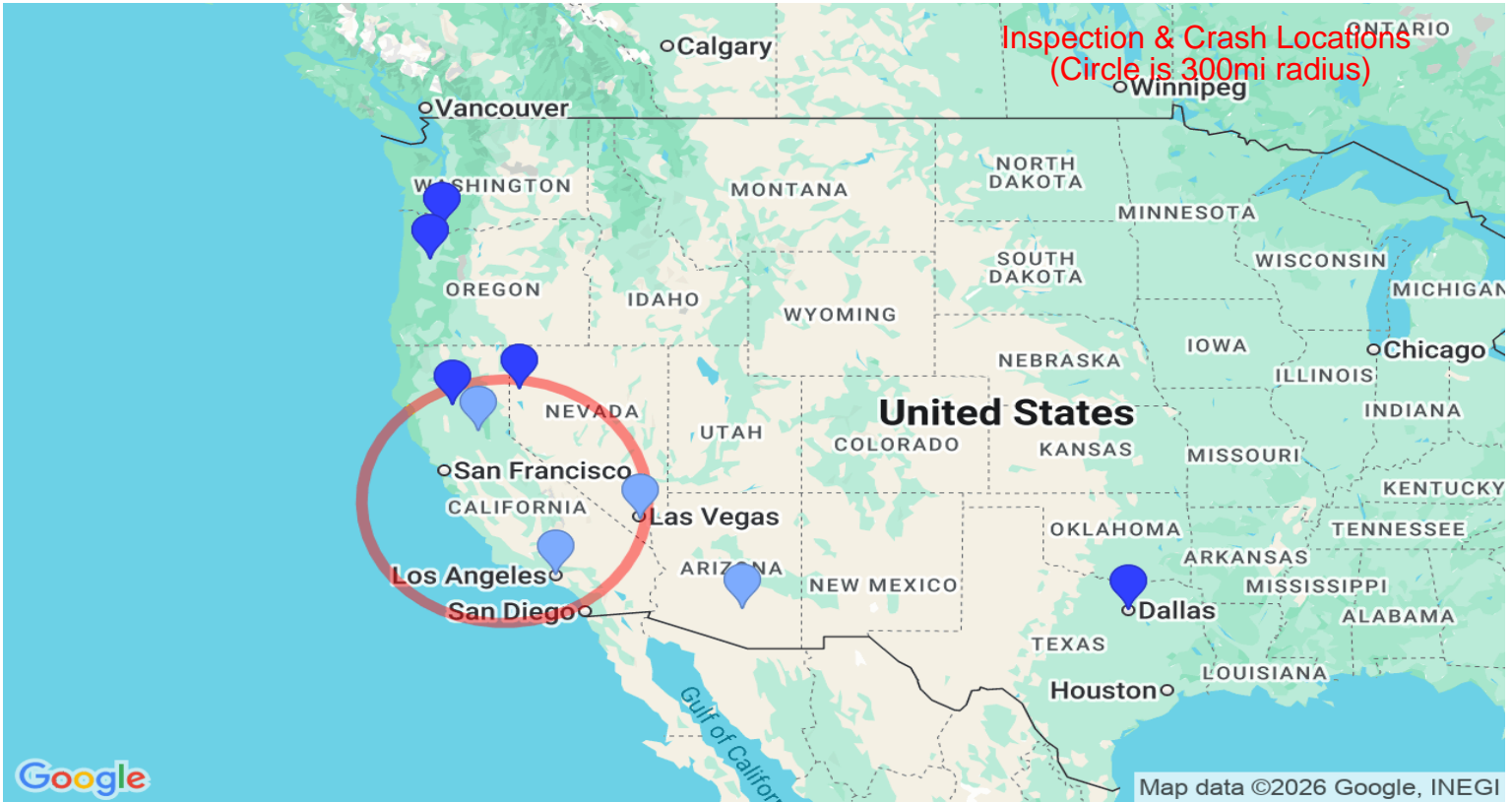

Equipment Ownership ToC Equipment Ownership (based on MCS-150 dated 8/4/2025)					
	Trucks	Tractors	Trailers	Motor Coaches	Vans
Owned	0	2	0	0	0
Term Leased	0	0	1	0	0
Trip Leased	0	0	0	0	0
Total No.	0	2	1	0	0

Equipment Details Power Units ToC									
VIN	Latest Insp Date	Year	Make	Model	Body Class	Body Type	Axles	Len	Fuel Type
3HSDZAPR4KN708044	09/11/2025	2019	INTERNATIONAL	LT625	Truck-Tractor	-	-	-	Diesel
3HSDJAPR3GN021331	05/10/2024	2016	INTERNATIONAL	LF687	Truck-Tractor	-	-	-	Diesel

Equipment Details Trailers									
VIN	Latest Insp Date	Year	Make	Model	Body Class	Body Type	Axles	Len	Fuel Type



1UYVS25338P4 84720	09/11/2025	2008	UTILITY TRAILER MANUFACTURER	Utility Trailer Manufacturer	Trailer	Van Trailer	2	53	-
1JJV532DXHL9 62042	05/12/2025	2017	WABASH	Dry Van Duraplate	Trailer	Box or Van Enclosed Trailer	2	53	Not Applicable
1JJV532D4RL37 9452	11/12/2024	2024	WABASH	FRP Drop Frame	Trailer	Van Trailer	2	53	-
3H3V532C0KR9 55113	05/10/2024	2019	HYUNDAI TRANSLEAD TRAILERS	HYUNDAI TRANSLEAD	Trailer	Van Trailer	2	53	-
3H3V532K6SS0 74173	04/24/2024	2025	HYUNDAI TRANSLEAD TRAILERS	Hyundai Translead Trailers	Trailer	Van Trailer	2	53	Not Applicable
3H3V482C8FT2 17021	10/11/2023	2015	HYUNDAI TRANSLEAD TRAILERS	HYUNDAI TRANSLEAD	Trailer	Van Trailer	2	48	-
3H3V482C0BT0 92011	05/20/2023	2011	HYUNDAI TRANSLEAD TRAILERS	HYUNDAI TRANSLEAD	Trailer	Van Trailer	2	48	-
3H3X462S84T0 53108	02/01/2023	2004	HYUNDAI TRANSLEAD TRAILERS	HYUNDAI TRANSLEAD	Trailer	-	2	46	-
1GRAA0629YB0 63517	07/22/2022	2000	GREAT DANE TRAILERS	Great Dane Trailers	Trailer	Van Trailer	2	53	-

Vehicle Age ToC				
Year	# Power Units	PU Percentage	# Trailers	Trailres Percentage
2025	0	0.00%	1	20.00%
2024	0	0.00%	1	20.00%
2019	1	50.00%	1	20.00%
2017	0	0.00%	1	20.00%
2016	1	50.00%	0	0.00%
2008	0	0.00%	1	20.00%

Based on 24 months of inspection data, see the live report for more options

States of Power Unit Registrations ToC						
State	AZ	CA	NV	OR	TX	WA
Number of Power Units	1	2	1	1	1	1

Equipment Acquisitions - Table ToC						
	Power Units inspected for 1st time in past 12 months	Power Units inspected for 1st time in past 24 months	Power Units inspected during entire date range	Trailers inspected for 1st time in past 12 months	Trailers inspected for 1st time in past 24 months	Trailers inspected during entire date range
Unique VINs	1	2	2	2	5	9
Unique License Plates	1	2	2	2	5	9
License Plate States	1	1	1	1	3	5

Driver Details ToC Driver Details (based on MCS-150 dated 8/4/2025)			
	Within 100 mi	Beyond 100 mi	TOTAL
# Drivers Interstate	0	4	4
# Drivers Intrastate	0	0	0
TOTAL	0	4	/

Avg. # Trip Lease Drivers/Mo: 0 # Drivers Grand Total: 4 # Drivers Commercially Licensed: 4



Shared VIN Summary [ToC](#)

No Data

SHIPPERS DETAIL [ToC](#) based on Inspection results for the last 4 years

Shipper Name	Number of Inspections	Shipper Name	Number of Inspections
No Shipper listed	8	TESLA	1
WARP	1		



Carrier Underwriting Report Safety Summary ToC

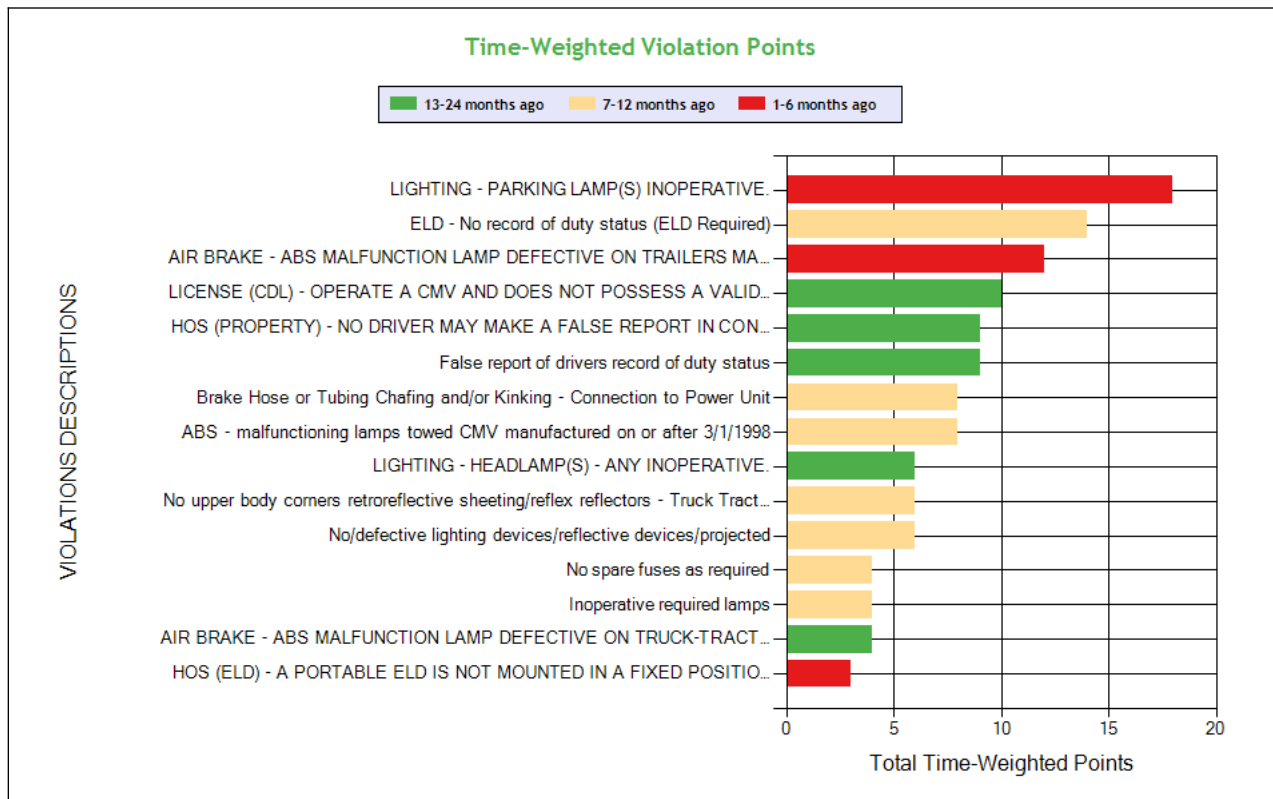
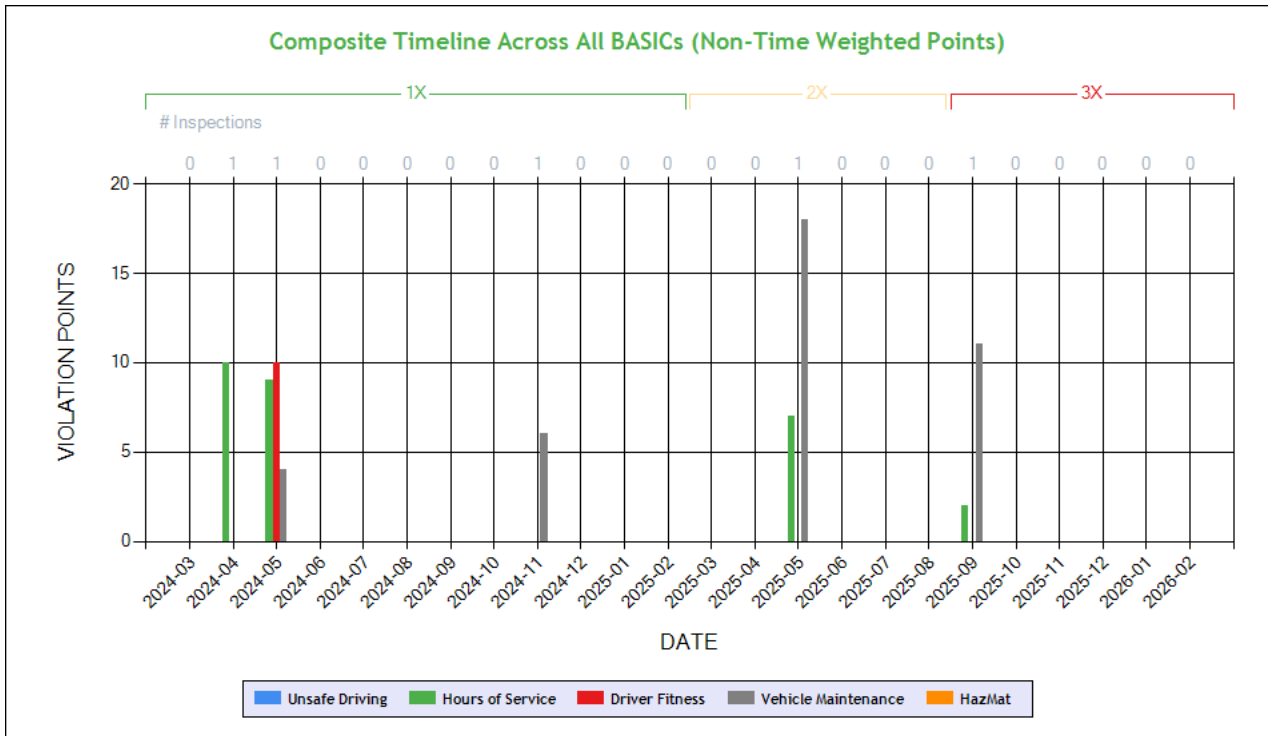

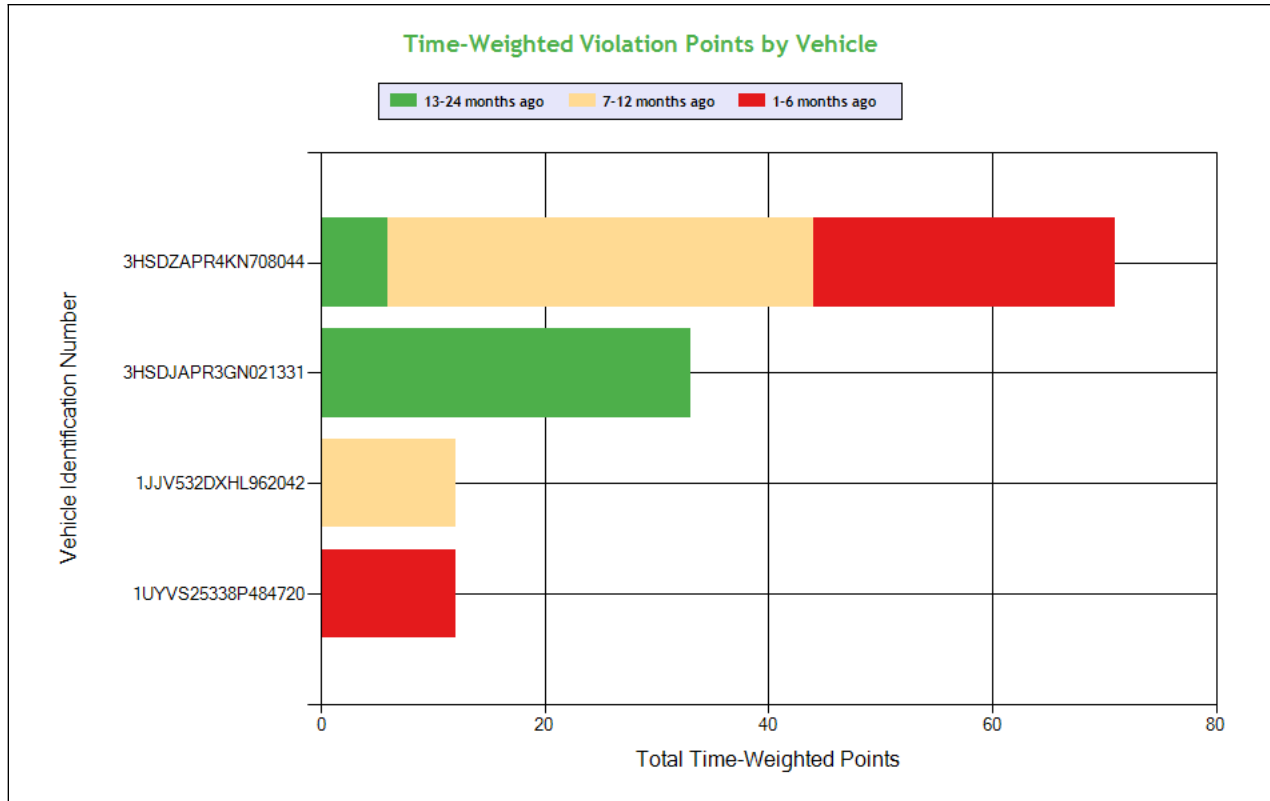

See the Excel file for the complete analysis

Violations is in (1-6/7-12/13-24mo)

Shaded = Out Of Service Violation												
Violation Group			Lighting	Incomplete/Wrong Log	Brakes All Others	License-related: High	False Log	False Log	Brakes, All Others	Brakes, All Others	Reflective Sheeting	Reflective Sheeting
Violation Description	Total Time-weighted Points by VIN	% of Total Time-weighted Points by VIN	LIGHTING - PARKING LAMP(S) INOPERATIVE.	ELD - No record of duty status (ELD Required)	AIR BRAKE - ABS MALFUNCTION LAMP DEFECTIVE ON TRAILERS MANUFACTURED ON OR AFTER MARCH 1 1998.	LICENSE (CDL) - OPERATE A CMV AND DOES NOT POSSESS A VALID CDL.	False report of drivers record of duty status	HOS (PROPERTY) - NO DRIVER MAY MAKE A FALSE REPORT IN CONNECTION WITH A DUTY STATUS. EXPLAIN:	ABS - malfunctioning lamps towed CMV manufactured on or after 3/1/1998	Brake Hose or Tubing Chafing and/or Kinking - Connection to Power Unit	No/defective lighting devices/reflective devices/projected	No upper body corners retroreflective sheeting/reflex reflectors - Truck Tractor manufactured on or after 7/1/1997
Driver Resp			Yes	Yes	Yes	Yes	Yes	Yes	Yes	Yes	Yes	Yes
Total Time-weighted Points			18	14	12	10	9	9	8	8	6	6
% Total Time-Wt Pts			14.06	10.94	9.38	7.81	7.03	7.03	6.25	6.25	4.69	4.69
3HSDZAPR4KN708044	71	55.47	18 (1/0/0)	14 (0/1/0)						8 (0/1/0)	6 (0/1/0)	6 (0/1/0)
3HSDJAPR3GN021331	33	25.78				10 (0/0/1)	9 (0/0/1)	9 (0/0/1)				
1JJV532DXHL962042	12	9.38							8 (0/1/0)			
1UYVS25338P484720	12	9.38			12 (1/0/0)							



SAFETY ANALYSIS ToC

Unsafe Driving

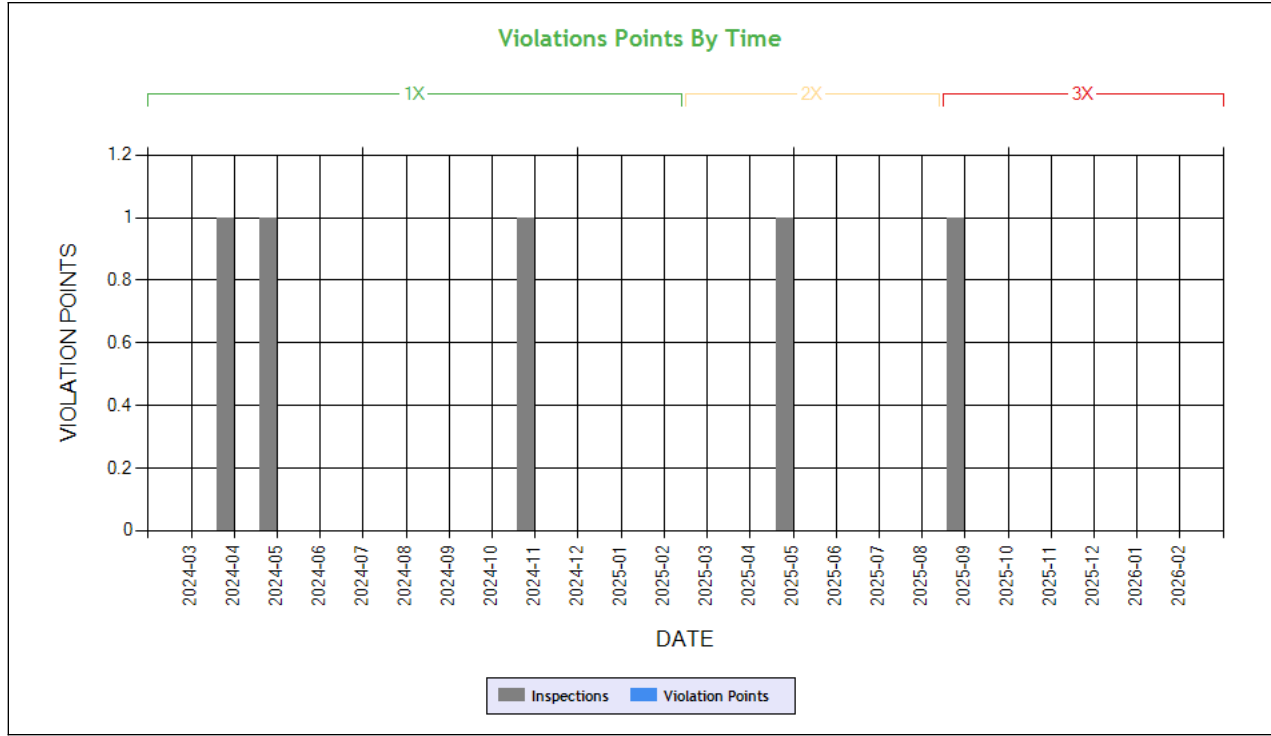

Time-Weighted Violation Points - no data available to draw a chart

Time-Weighted Severity Points by Vehicle - no data available to draw a chart

See the Excel file for the complete analysis

Violations is in (1-6/7-12/13-24mo)

Shaded = Out Of Service Violation		
Violation Group		
Violation Description	Total Time-weighted Points by VIN	% of Total Time-weighted Points by VIN
Driver Resp		
Total Time-weighted Points		
% Total Time-Wt Pts		

HOS Compliance

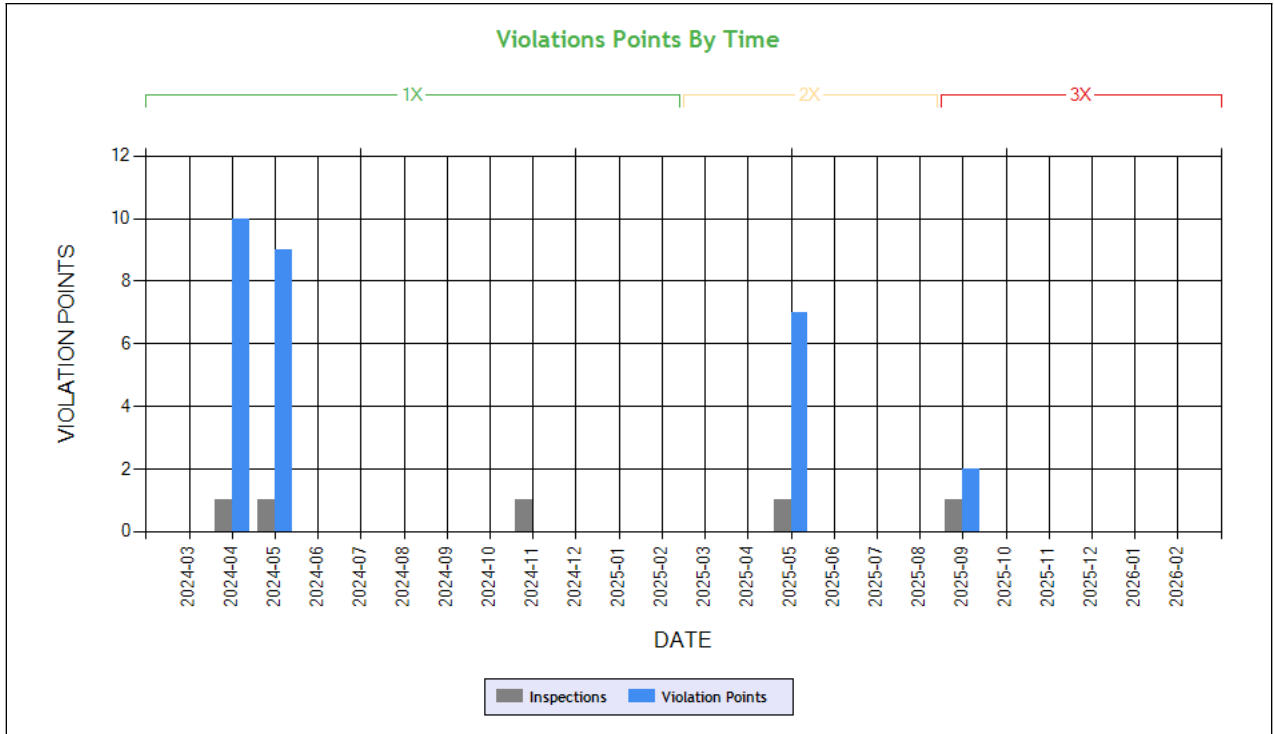

Carrier Software
 1-800-646-5152
 info@CarrierSoftware.com

CONFIDENTIAL - Intended for use by Amerigo Insurance Agency - Date: 4/11/2026

AAJ GROUP INC - DOT# 3854868 / MC1406285

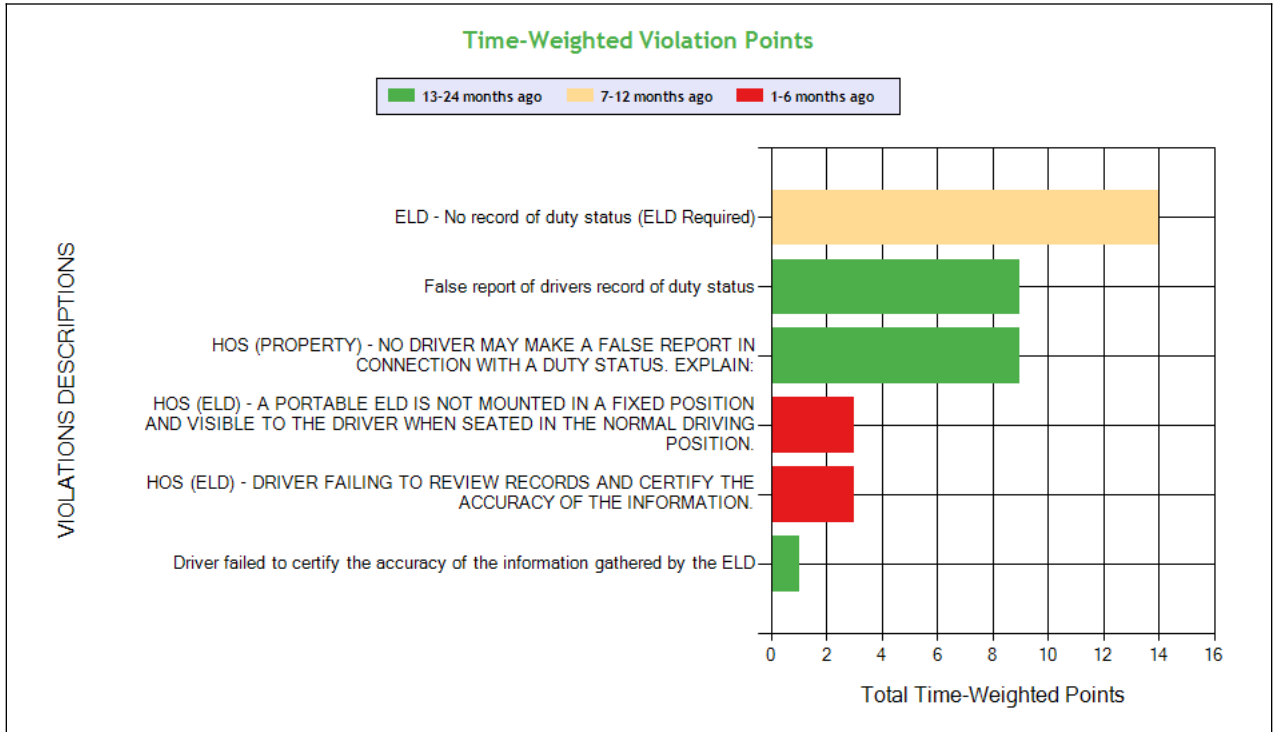

See the Excel file for the complete analysis

Violations is in (1-6/7-12/13-24mo)

Shaded = Out Of Service Violation

Time-Weighted Severity Points by Vehicle

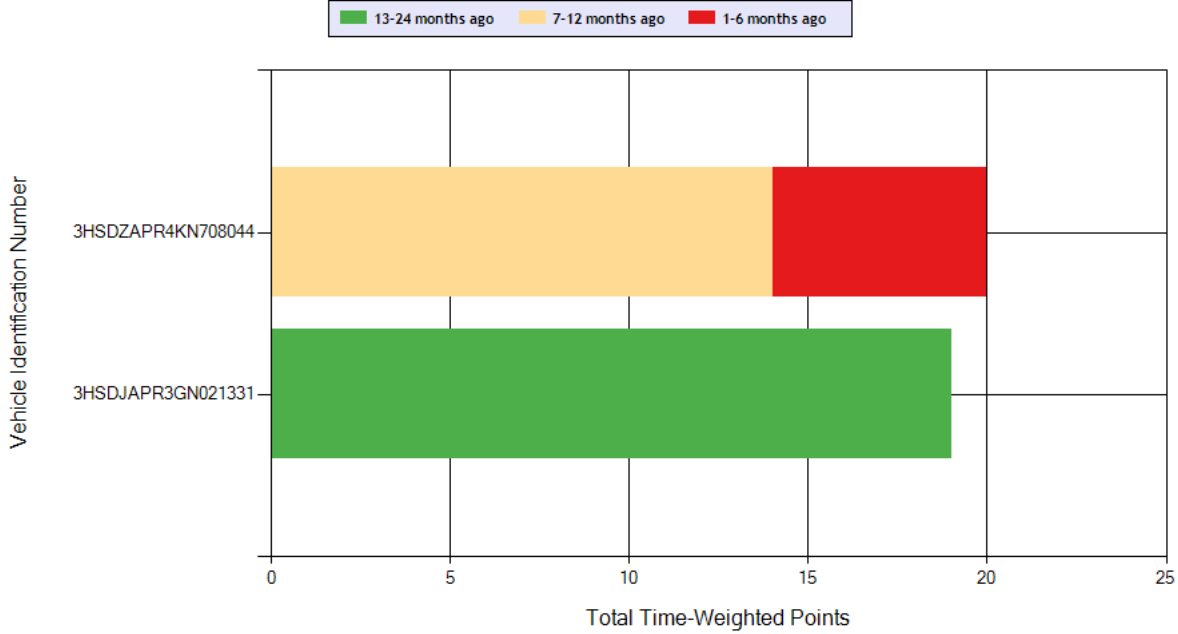

Carrier Software
 1-800-646-5152
 info@CarrierSoftware.com

CONFIDENTIAL - Intended for use by Amerigo Insurance Agency - Date: 4/11/2026

AAJ GROUP INC - DOT# 3854868 / MC1406285

Violation Group			Incomplete/Wrong Log	False Log	False Log	EOBR Related	Other Log/Form & Manner	Other Log/Form & Manner
Violation Description	Total Time-weighted Points by VIN	% of Total Time-weighted Points by VIN	ELD - No record of duty status (ELD Required)	False report of drivers record of duty status	HOS (PROPERTY) - NO DRIVER MAY MAKE A FALSE REPORT IN CONNECTION WITH A DUTY STATUS. EXPLAIN:	HOS (ELD) - A PORTABLE ELD IS NOT MOUNTED IN A FIXED POSITION AND VISIBLE TO THE DRIVER WHEN SEATED IN THE NORMAL DRIVING POSITION.	HOS (ELD) - DRIVER FAILING TO REVIEW RECORDS AND CERTIFY THE ACCURACY OF THE INFORMATION.	Driver failed to certify the accuracy of the information gathered by the ELD
Driver Resp			Yes	Yes	Yes	Yes	Yes	Yes
Total Time-weighted Points			14	9	9	3	3	1
% Total Time-Wt Pts			35.90	23.08	23.08	7.69	7.69	2.56
3HSDZAPR4KN708044	20	51.28	14 (0/1/0)			3 (1/0/0)	3 (1/0/0)	
3HSDJAPR3GN021331	19	48.72		9 (0/0/1)	9 (0/0/1)			1 (0/0/1)



Driver Fitness

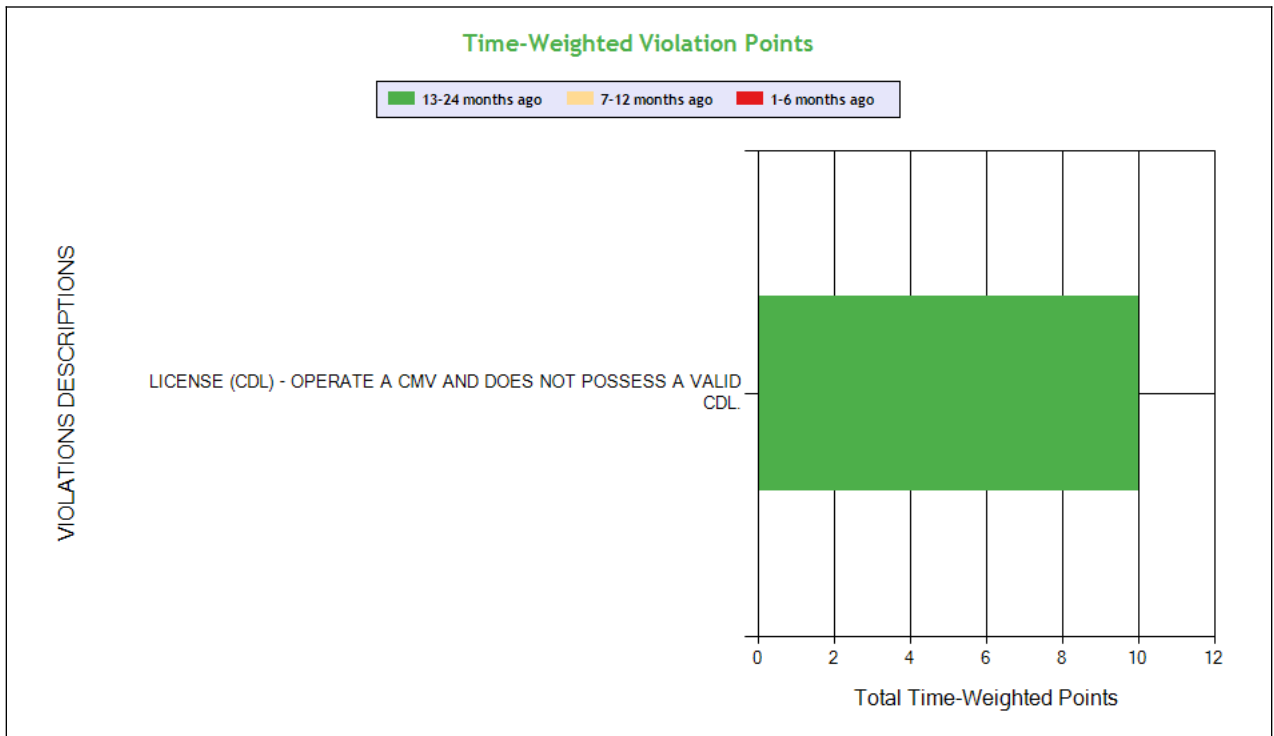
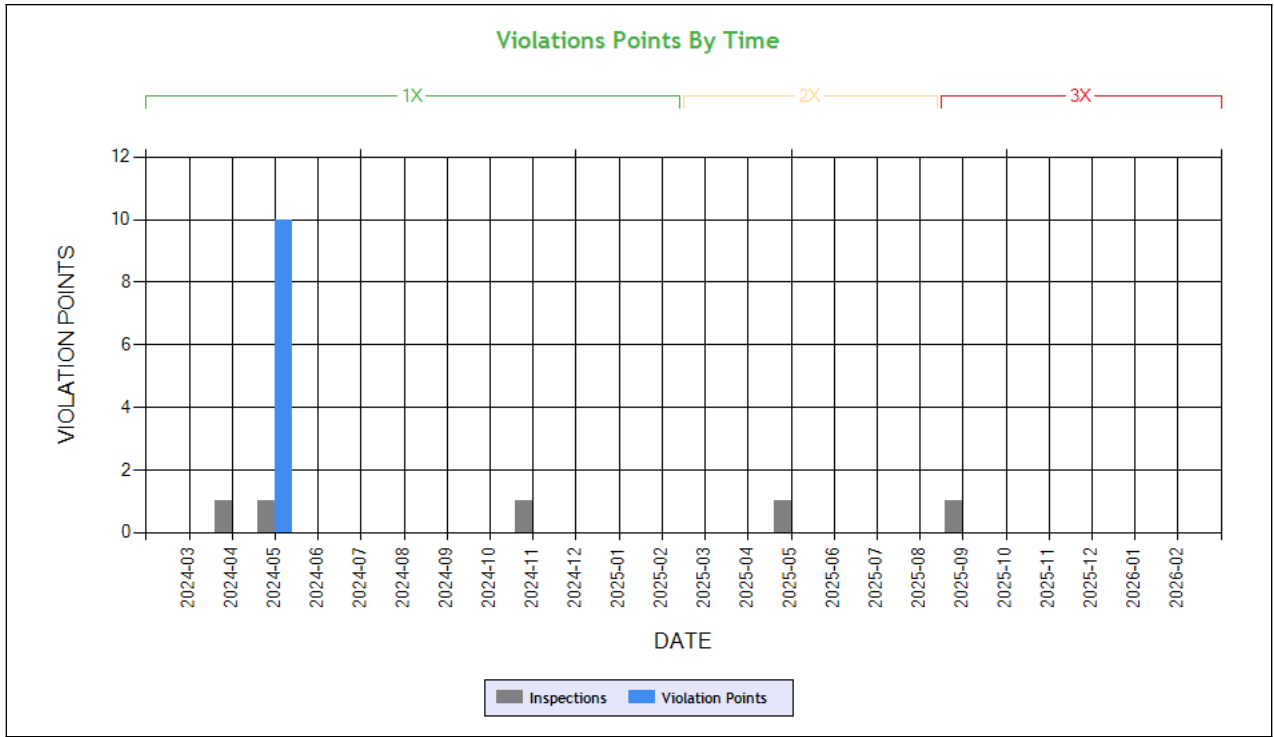

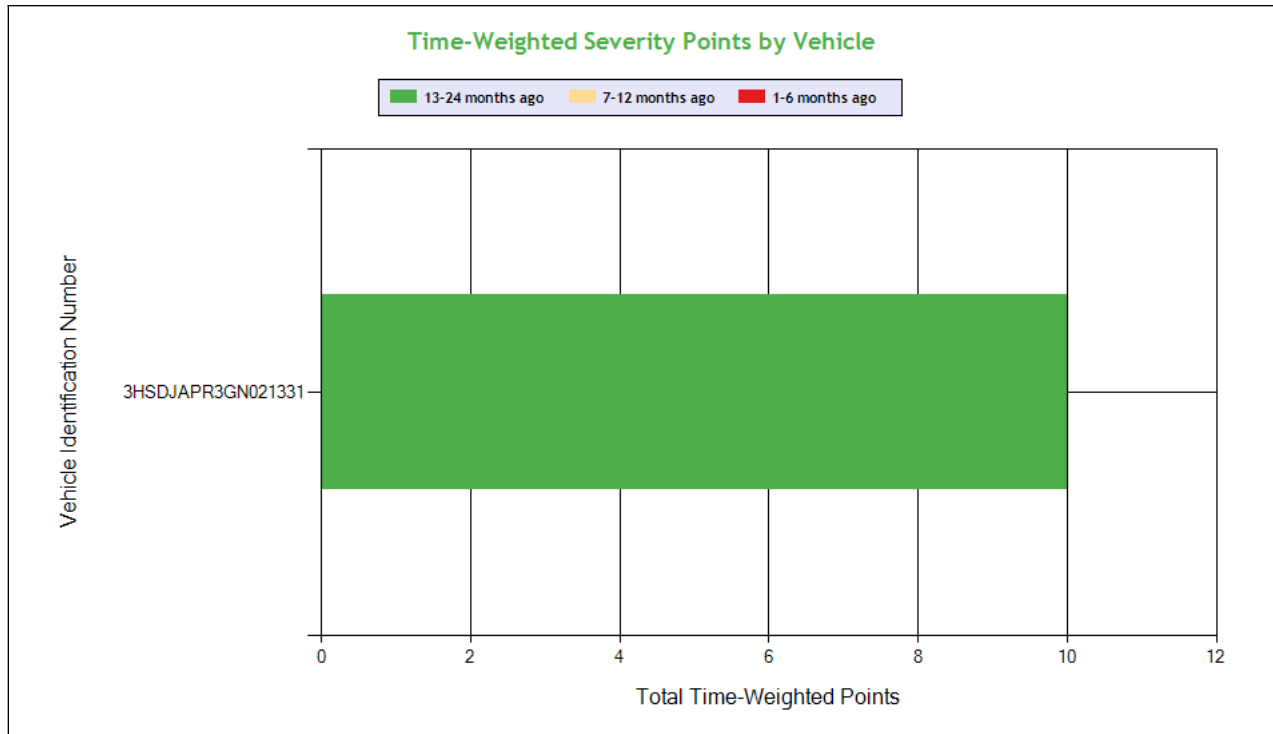

Carrier Software
 1-800-646-5152
 info@CarrierSoftware.com

CONFIDENTIAL - Intended for use by Amerigo Insurance Agency - Date: 4/11/2026

AAJ GROUP INC - DOT# 3854868 / MC1406285

See the Excel file for the complete analysis

Violations is in (1-6/7-12/13-24mo)

Shaded = Out Of Service Violation			
Violation Group			License-related: High
Violation Description	Total Time-weighted Points by VIN	% of Total Time-weighted Points by VIN	LICENSE (CDL) - OPERATE A CMV AND DOES NOT POSSESS A VALID CDL.
Driver Resp			Yes
Total Time-weighted Points			10
% Total Time-Wt Pts			100
3HSDJAPR3GN021331	10	100	10 (0/0/1)



Vehicle Maintenance

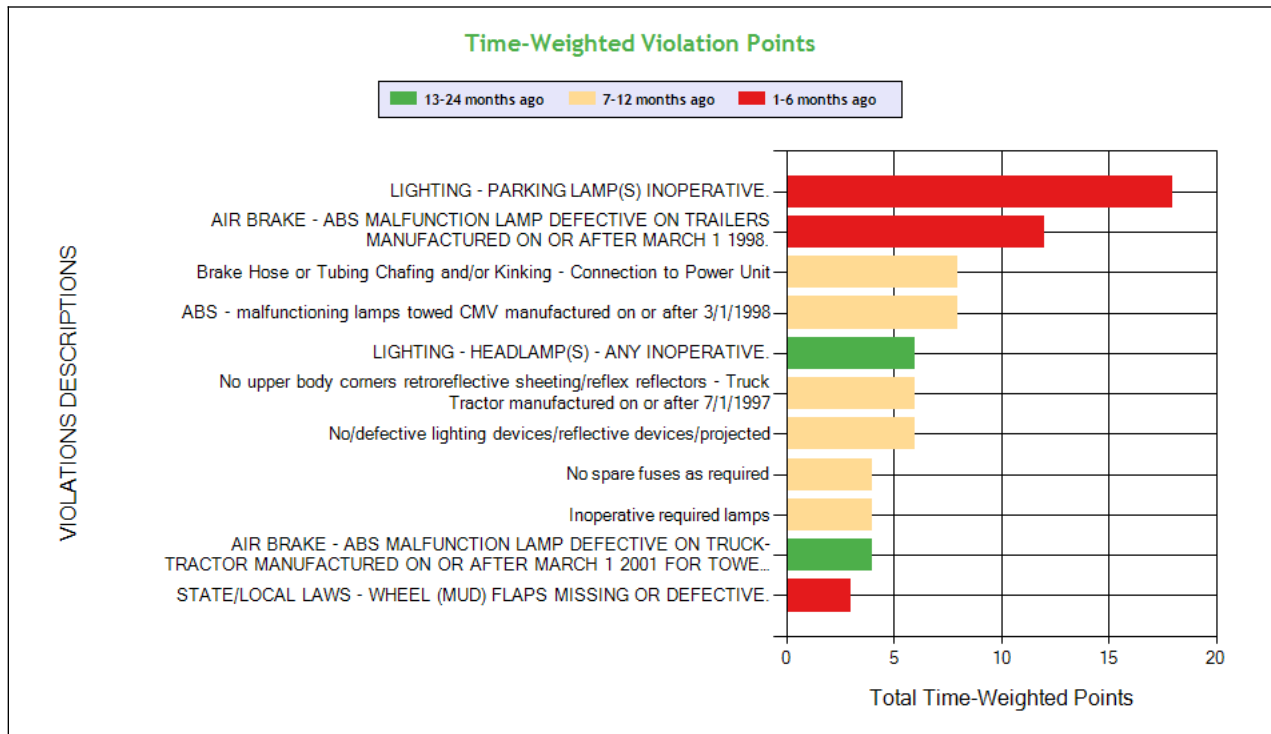
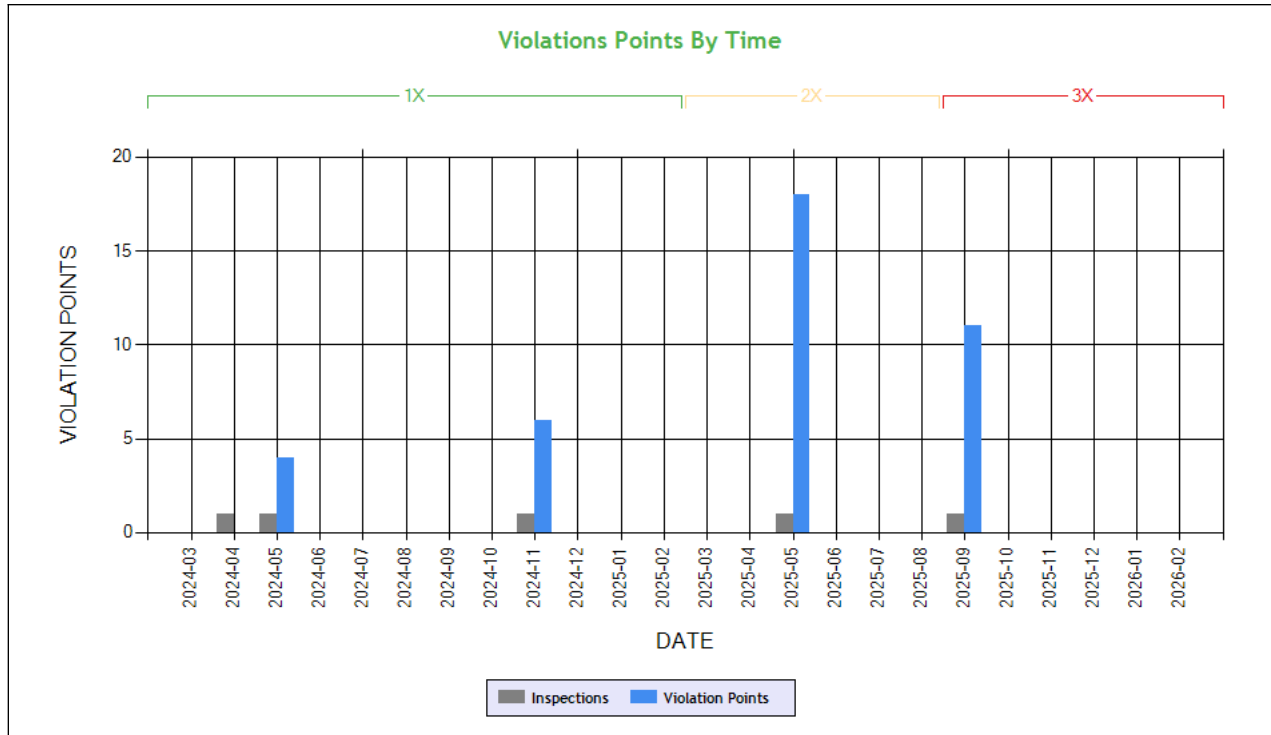

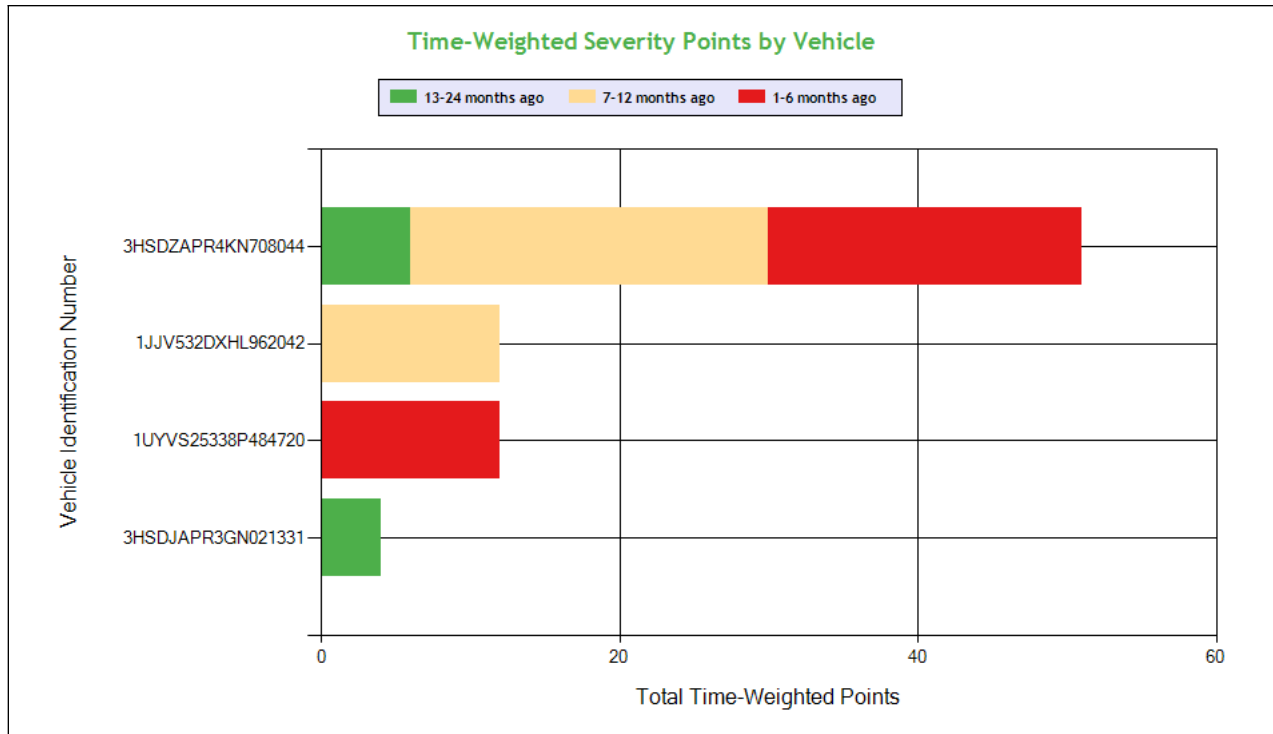

Carrier Software
 1-800-646-5152
 info@CarrierSoftware.com

CONFIDENTIAL - Intended for use by Amerigo Insurance Agency - Date: 4/11/2026

AAJ GROUP INC - DOT# 3854868 / MC1406285

See the Excel file for the complete analysis

Violations is in (1-6/7-12/13-24mo)

Shaded = Out Of Service Violation												
Violation Group			Lighting	Brakes All Others	Brakes, All Others	Brakes, All Others	Reflective Sheeting	Reflective Sheeting	Lighting	Brakes All Others	Clearance Identification Lamps/Other	Emergency Equipment
Violation Description	Total Time-weighted Points by VIN	% of Total Time-weighted Points by VIN	LIGHTING - PARKING LAMP(S) INOPERATIVE.	AIR BRAKE - ABS MALFUNCTION LAMP DEFECTIVE ON TRAILERS MANUFACTURED ON OR AFTER MARCH 1 1998.	ABS - malfunctioning lamps towed CMV manufactured on or after 3/1/1998	Brake Hose or Tubing Chafing and/or Kinking - Connection to Power Unit	No/defective lighting devices/reflective devices/projected	No upper body corners retroreflective sheeting/reflex reflectors - Truck Tractor manufactured on or after 7/1/1997	LIGHTING - HEADLAMP(S) - ANY INOPERATIVE.	AIR BRAKE - ABS MALFUNCTION LAMP DEFECTIVE ON TRUCK-TRACTOR MANUFACTURED ON OR AFTER MARCH 1 2001 FOR TOWED VEHICLE.	Inoperative required lamps	No spare fuses as required
Driver Resp			Yes	Yes	Yes	Yes	Yes	Yes	Yes	No	Yes	Yes
Total Time-weighted Points			18	12	8	8	6	6	6	4	4	4
% Total Time-Wt Pts			22.78	15.19	10.13	10.13	7.59	7.59	7.59	5.06	5.06	5.06
3HSDZAPR4KN708044	51	64.56	18 (1/0/0)			8 (0/1/0)	6 (0/1/0)	6 (0/1/0)	6 (0/0/1)			4 (0/1/0)
1JJV532DXHL962042	12	15.19			8 (0/1/0)						4 (0/1/0)	
1UYVS25338P484720	12	15.19		12 (1/0/0)								
3HSDJAPR3GN021331	4	5.06								4 (0/0/1)		

COLOR CODED CRASH TABLE ToC

No crashes have been reported by the DOT on this Motor Carrier

INSPECTIONS WITH SHARED EQUIPMENT:

No Data



LEGEND
Vehicle Information
Inspection for DOT # being analyzed
Inspection for Different DOT #
Crash Information for specific VIN

INSPECTION DETAILS for ALL Inspections

PDF shows the first 100 Power Unit & Trailer VINs with most recent inspections using data from the last 4 years

POWER UNIT Inspections Section

VIN: 3HSDZAPR4KN708044		Unit: Truck Tractor		Year: 2019	Make: INTERNATIONAL		
DOT No: 3854868		Docket No: MC1406285		Name: AAJ GROUP INC		Interstate: Yes	
Date	Unit License	Unit Lic State	Violation Unit	Violation Description	Severity	OOS	Citation
09/11/2025	ZP27139	CA	D	395.22GELDMFV - HOS (ELD) - A PORTABLE ELD IS NOT MOUNTED IN A FIXED POSITION AND VISIBLE TO THE DRIVER WHEN SEATED IN THE NORMAL DRIVING POSITION.	1	No	
09/11/2025	ZP27139	CA	D	395.30B1ELDDFR - HOS (ELD) - DRIVER FAILING TO REVIEW RECORDS AND CERTIFY THE ACCURACY OF THE INFORMATION.	1	No	
09/11/2025	ZP27139	CA	1	393.9ALPL - LIGHTING - PARKING LAMP(S) INOPERATIVE.	6	No	
09/11/2025	ZP27139	CA	1	392.2SLLMF - STATE/LOCAL LAWS - WHEEL (MUD) FLAPS MISSING OR DEFECTIVE.	1	No	
05/12/2025	ZP27139	CA	1	393.95B - No spare fuses as required	2	No	
05/12/2025	ZP27139	CA	1	393.11TU - No upper body corners retroreflective sheeting/reflex reflectors - Truck Tractor manufactured on or after 7/1/1997	3	No	
05/12/2025	ZP27139	CA	1	393.11 - No/defective lighting devices/reflective devices/projected	3	No	
05/12/2025	ZP27139	CA	1	393.45B2PC - Brake Hose or Tubing Chafing and/or Kinking - Connection to Power Unit	4	No	
05/12/2025	ZP27139	CA	1	395.8AELD - ELD - No record of duty status (ELD Required)	5	Yes	
11/12/2024	ZP27139	CA	1	393.9ALHLI - LIGHTING - HEADLAMP(S) - ANY INOPERATIVE.	6	No	00PS02V2
DOT No: 80806		Docket No: MC135797		Name: J B HUNT TRANSPORT INC		Interstate: Yes	
Date	Unit License	Unit Lic State	Violation Unit	Violation Description	Severity	OOS	Citation
02/25/2023	3CA005	OK	D	392.2SLLS2 - State/Local Laws - Speeding 6-10 miles per hour over the speed limit	4	No	7NBH000RP
08/26/2022	3CA005	OK	-	-	-	-	-
04/28/2022	3CA005	OK	-	-	-	-	-
01/06/2021	3CA005	OK	D	392.2IN - State Insurance Violation	0	No	
11/03/2018	3CA005	OK	-	-	-	-	-
VIN: 3HSDJAPR3GN021331		Unit: Truck Tractor		Year: 2016	Make: INTERNATIONAL		
DOT No: 3854868		Docket No: MC1406285		Name: AAJ GROUP INC		Interstate: Yes	



Date	Unit License	Unit Lic State	Violation Unit	Violation Description	Severity	OOS	Citation
05/10/2024	YP39930	CA	1	392.2SLLIFTA - State/Local Laws - State tax/International Fuel Tax (IFTA) violation	0	No	
05/10/2024	YP39930	CA	D	383.23A2LCDLN - LICENSE (CDL) - OPERATE A CMV AND DOES NOT POSSESS A VALID CDL.	8	Yes	
05/10/2024	YP39930	CA	1	393.55D2B - AIR BRAKE - ABS MALFUNCTION LAMP DEFECTIVE ON TRUCK-TRACTOR MANUFACTURED ON OR AFTER MARCH 1 2001 FOR TOWED VEHICLE.	4	No	
05/10/2024	YP39930	CA	D	395.8EHOSPD - HOS (PROPERTY) - NO DRIVER MAY MAKE A FALSE REPORT IN CONNECTION WITH A DUTY STATUS. EXPLAIN:	7	No	
04/24/2024	YP39930	CA	D	395.8E - False report of drivers record of duty status	7	Yes	KV82329
04/24/2024	YP39930	CA	D	395.30B1 - Driver failed to certify the accuracy of the information gathered by the ELD	1	No	
10/11/2023	YP39930	CA	-	-	-	-	-
08/26/2023	YP39930	CA	1	393.45 - Brake tubing and hose adequacy	4	No	
05/20/2023	YP39930	CA	D	395.22H2 - Driver failing to maintain ELD instruction sheet	1	No	
05/20/2023	YP39930	CA	D	395.22H3 - Driver failed to maintain instruction sheet for ELD malfunction reporting requirements	1	No	
05/20/2023	YP39930	CA	D	395.24C1III - Driver failed to add file comment per safety officers request	1	No	
05/20/2023	YP39930	CA	D	395.26B - Motor carrier failed to ensure that the ELD automatically recorded the required data elements.	1	No	
05/20/2023	YP39930	CA	D	395.8E - False report of drivers record of duty status	7	Yes	
02/01/2023	YP39930	CA	-	-	-	-	-
07/22/2022	YP39930	CA	-	-	-	-	-
DOT No: 548880 Docket No: MC271882 Name: COWAN SYSTEMS LLC Interstate: Yes							
Date	Unit License	Unit Lic State	Violation Unit	Violation Description	Severity	OOS	Citation
02/08/2022	2422173	IN	1	393.9 - Inoperative required lamps	2	No	
02/08/2022	2422173	IN	D	392.2 - Operating a commercial motor vehicle not in accordance with the laws, ordinances, and regulations of the jurisdiction in which it is being operated - Unsafe Driving	0	No	
DOT No: 3427509 Docket No: MC1109604 Name: MERAKI CJ GROUP LLC Interstate: Yes							
Date	Unit License	Unit Lic State	Violation Unit	Violation Description	Severity	OOS	Citation
09/13/2021	BM66G92	CA	1	392.2SLEWG2 - State/Local Laws - Excessive Weight-More Than 2501-5000 Lbs Over Gross Weight	0	No	JS 99550
DOT No: 369330 Docket No: MC223588 Name: CARLISLE CARRIER LLC Interstate: Yes							
Date	Unit License	Unit Lic State	Violation Unit	Violation Description	Severity	OOS	Citation
09/30/2019	AG79030	PA	D	392.2C - Failure to obey traffic control device	5	No	
09/30/2019	AG79030	PA	D	395.8E - False report of drivers record of duty status	7	No	
06/24/2019	AG79030	PA	D	392.2LC - Improper lane change	5	No	T8181792-3
DOT No: 548880 Docket No: MC271882 Name: COWAN SYSTEMS LLC Interstate: Yes							
Date	Unit License	Unit Lic State	Violation Unit	Violation Description	Severity	OOS	Citation
11/15/2017	2422173	IN	1	393.95A - No/discharged/unsecured fire extinguisher	2	No	
DOT No: 84386 Docket No: MC44801 Name: COWAN LOGISTICS LLC Interstate: No							
Date	Unit License	Unit Lic State	Violation Unit	Violation Description	Severity	OOS	Citation
08/17/2015	D9480HY	TN	D	395.15C - Onboard recording device improper form and manner	1	No	
06/30/2015	D9480HY	TN	-	-	-	-	-

TRAILER Inspections Section

VIN: 3HSDZAPR4KN708044	Unit: Truck Tractor	Year: 2019	Make: INTERNATIONAL
DOT No: 3854868	Docket No: MC1406285	Name: AAJ GROUP INC	Interstate: Yes



Date	Unit License	Unit Lic State	Violation Unit	Violation Description	Severity	OOS	Citation
09/11/2025	ZP27139	CA	D	395.22GELDMFV - HOS (ELD) - A PORTABLE ELD IS NOT MOUNTED IN A FIXED POSITION AND VISIBLE TO THE DRIVER WHEN SEATED IN THE NORMAL DRIVING POSITION.	1	No	
09/11/2025	ZP27139	CA	D	395.30B1ELDDFR - HOS (ELD) - DRIVER FAILING TO REVIEW RECORDS AND CERTIFY THE ACCURACY OF THE INFORMATION.	1	No	
09/11/2025	ZP27139	CA	1	393.9ALPL - LIGHTING - PARKING LAMP(S) INOPERATIVE.	6	No	
09/11/2025	ZP27139	CA	1	392.2SLLMF - STATE/LOCAL LAWS - WHEEL (MUD) FLAPS MISSING OR DEFECTIVE.	1	No	
05/12/2025	ZP27139	CA	1	393.95B - No spare fuses as required	2	No	
05/12/2025	ZP27139	CA	1	393.11TU - No upper body corners retroreflective sheeting/reflex reflectors - Truck Tractor manufactured on or after 7/1/1997	3	No	
05/12/2025	ZP27139	CA	1	393.11 - No/defective lighting devices/reflective devices/projected	3	No	
05/12/2025	ZP27139	CA	1	393.45B2PC - Brake Hose or Tubing Chafing and/or Kinking - Connection to Power Unit	4	No	
05/12/2025	ZP27139	CA	1	395.8AELD - ELD - No record of duty status (ELD Required)	5	Yes	
11/12/2024	ZP27139	CA	1	393.9ALHLI - LIGHTING - HEADLAMP(S) - ANY INOPERATIVE.	6	No	00PS02V2

DOT No: 80806 Docket No: MC135797 Name: J B HUNT TRANSPORT INC Interstate: Yes

Date	Unit License	Unit Lic State	Violation Unit	Violation Description	Severity	OOS	Citation
02/25/2023	3CA005	OK	D	392.2SLLS2 - State/Local Laws - Speeding 6-10 miles per hour over the speed limit	4	No	7NBH000RP
08/26/2022	3CA005	OK	-	-	-	-	-
04/28/2022	3CA005	OK	-	-	-	-	-
01/06/2021	3CA005	OK	D	392.2IN - State Insurance Violation	0	No	
11/03/2018	3CA005	OK	-	-	-	-	-

VIN: 3HSDJAPR3GN021331 Unit: Truck Tractor Year: 2016 Make: INTERNATIONAL

DOT No: 3854868 Docket No: MC1406285 Name: AAJ GROUP INC Interstate: Yes

Date	Unit License	Unit Lic State	Violation Unit	Violation Description	Severity	OOS	Citation
05/10/2024	YP39930	CA	1	392.2SLLIFTA - State/Local Laws - State tax/International Fuel Tax (IFTA) violation	0	No	
05/10/2024	YP39930	CA	D	383.23A2LCDLN - LICENSE (CDL) - OPERATE A CMV AND DOES NOT POSSESS A VALID CDL.	8	Yes	
05/10/2024	YP39930	CA	1	393.55D2B - AIR BRAKE - ABS MALFUNCTION LAMP DEFECTIVE ON TRUCK-TRACTOR MANUFACTURED ON OR AFTER MARCH 1 2001 FOR TOWED VEHICLE.	4	No	
05/10/2024	YP39930	CA	D	395.8EHOSPD - HOS (PROPERTY) - NO DRIVER MAY MAKE A FALSE REPORT IN CONNECTION WITH A DUTY STATUS. EXPLAIN:	7	No	
04/24/2024	YP39930	CA	D	395.8E - False report of drivers record of duty status	7	Yes	KV82329
04/24/2024	YP39930	CA	D	395.30B1 - Driver failed to certify the accuracy of the information gathered by the ELD	1	No	
10/11/2023	YP39930	CA	-	-	-	-	-
08/26/2023	YP39930	CA	1	393.45 - Brake tubing and hose adequacy	4	No	
05/20/2023	YP39930	CA	D	395.22H2 - Driver failing to maintain ELD instruction sheet	1	No	
05/20/2023	YP39930	CA	D	395.22H3 - Driver failed to maintain instruction sheet for ELD malfunction reporting requirements	1	No	
05/20/2023	YP39930	CA	D	395.24C1III - Driver failed to add file comment per safety officers request	1	No	
05/20/2023	YP39930	CA	D	395.26B - Motor carrier failed to ensure that the ELD automatically recorded the required data elements.	1	No	
05/20/2023	YP39930	CA	D	395.8E - False report of drivers record of duty status	7	Yes	
02/01/2023	YP39930	CA	-	-	-	-	-
07/22/2022	YP39930	CA	-	-	-	-	-

DOT No: 548880 Docket No: MC271882 Name: COWAN SYSTEMS LLC Interstate: Yes

Date	Unit License	Unit Lic State	Violation Unit	Violation Description	Severity	OOS	Citation
02/08/2022	2422173	IN	1	393.9 - Inoperative required lamps	2	No	
02/08/2022	2422173	IN	D	392.2 - Operating a commercial motor vehicle not in accordance with the laws, ordinances, and regulations of the jurisdiction in which it is being operated - Unsafe Driving	0	No	

DOT No: 3427509 Docket No: MC1109604 Name: MERAKI CJ GROUP LLC Interstate: Yes



Date	Unit License	Unit Lic State	Violation Unit	Violation Description	Severity	OOS	Citation
09/13/2021	BM66G92	CA	1	392.2SLEWG2 - State/Local Laws - Excessive Weight-More Than 2501-5000 Lbs Over Gross Weight	0	No	JS 99550
DOT No: 369330		Docket No: MC223588		Name: CARLISLE CARRIER LLC		Interstate: Yes	
Date	Unit License	Unit Lic State	Violation Unit	Violation Description	Severity	OOS	Citation
09/30/2019	AG79030	PA	D	392.2C - Failure to obey traffic control device	5	No	
09/30/2019	AG79030	PA	D	395.8E - False report of drivers record of duty status	7	No	
06/24/2019	AG79030	PA	D	392.2LC - Improper lane change	5	No	T8181792-3
DOT No: 548880		Docket No: MC271882		Name: COWAN SYSTEMS LLC		Interstate: Yes	
Date	Unit License	Unit Lic State	Violation Unit	Violation Description	Severity	OOS	Citation
11/15/2017	2422173	IN	1	393.95A - No/discharged/unsecured fire extinguisher	2	No	
DOT No: 84386		Docket No: MC44801		Name: COWAN LOGISTICS LLC		Interstate: No	
Date	Unit License	Unit Lic State	Violation Unit	Violation Description	Severity	OOS	Citation
08/17/2015	D9480HY	TN	D	395.15C - Onboard recording device improper form and manner	1	No	
06/30/2015	D9480HY	TN	-	-	-	-	-

Inspection Summary By Month (based on inspections from the last 4 years) ToC						
Year-Month	Number of Inspections	Number of Power Units	Total Violations	Total OOS Inspections	Total Severity Points	Number of Crashes
2025-09	1	1	11	0	13	0
2025-05	1	1	7	1	23	0
2024-11	1	1	1	0	6	0
2024-05	1	1	5	1	19	0
2024-04	1	1	2	1	8	0
2023-10	1	1	0	0	0	0
2023-08	1	1	1	0	4	0
2023-05	1	1	5	1	11	0
2023-02	1	1	1	1	1	0
2022-07	1	1	1	0	0	0

Note: The most recent month's counts may not include all the inspections for that month.

VIN Inspection Violation Details ToC									
# of VINs: 9 # of Insp: 16 Severity Weight: 166 Avg. Weight/VIN: 10.4 (based on inspections in the last 4 years, showing top 50 VINs inspected most recently)									
VIN 1UYVS25338P484720		# of Inspections: 1		Total Severity: 13		Percentage of Total: 7.83%		Avg. Weight Per Inspection: 13.0	
Inspection Date	Inspection ID	Inspection State	Location Description	Total Severity	# of Violations	Shipper Name	Inspection Level	Post Accident	Out of Service
09/11/2025	85765630	AZ	ELOY AZ	13	5	WARP	2	No	No
BASIC		Unit Type		Severity		Description		Out of Service	
Vehicle Maintenance		Semi Trailer		6		393.9ALPL:LIGHTING - PARKING LAMP(S) INOPERATIVE.		No	
Vehicle Maintenance		Semi Trailer		4		393.55EB:AIR BRAKE - ABS MALFUNCTION LAMP DEFECTIVE ON TRAI		No	
Vehicle Maintenance		Semi Trailer		1		392.2SLLMF:STATE/LOCAL LAWS - WHEEL (MUD) FLAPS MISSING OR DE		No	
Hours-Of-Serivce Compliance		Semi Trailer		1		395.22GELDMFV:HOS (ELD) - A PORTABLE ELD IS NOT MOUNTED IN A FIX		No	
Hours-Of-Serivce Compliance		Semi Trailer		1		395.30B1ELDDFR:HOS (ELD) - DRIVER FAILING TO REVIEW RECORDS AND C		No	
VIN 3HSDZAPR4KN708044		# of Inspections: 3		Total Severity: 42		Percentage of Total: 25.30%		Avg. Weight Per Inspection: 14.0	
Inspection Date	Inspection ID	Inspection State	Location Description	Total Severity	# of Violations	Shipper Name	Inspection Level	Post Accident	Out of Service
09/11/2025	85765630	AZ	ELOY AZ	13	5	WARP	2	No	No
BASIC		Unit Type		Severity		Description		Out of Service	
Vehicle Maintenance		Truck Tractor		6		393.9ALPL:LIGHTING - PARKING LAMP(S) INOPERATIVE.		No	
Vehicle Maintenance		Truck Tractor		4		393.55EB:AIR BRAKE - ABS MALFUNCTION LAMP DEFECTIVE ON TRAI		No	



Vehicle Maintenance		Truck Tractor		1		392.2SLLMF:STATE/LOCAL LAWS - WHEEL (MUD) FLAPS MISSING OR DE		No	
Hours-Of-Service Compliance		Truck Tractor		1		395.22GELDMFV:HOS (ELD) - A PORTABLE ELD IS NOT MOUNTED IN A FIX		No	
Hours-Of-Service Compliance		Truck Tractor		1		395.30B1ELDDFR:HOS (ELD) - DRIVER FAILING TO REVIEW RECORDS AND C		No	
Inspection Date	Inspection ID	Inspection State	Location Description	Total Severity	# of Violations	Shipper Name	Inspection Level	Post Accident	Out of Service
05/12/2025	84670198	TX	SH-0342 IN DALLAS CO. (268-284	23	7		2	No	Yes
BASIC		Unit Type		Severity		Description		Out of Service	
Hours-Of-Service Compliance		Truck Tractor		5		395.8AELD:ELD - No record of duty status (ELD Required)		Yes	
Vehicle Maintenance		Truck Tractor		4		393.45B2PC:Brake Hose or Tubing Chafing and/or Kinking - Conn		No	
Vehicle Maintenance		Truck Tractor		4		393.55E:ABS - malfunctioning lamps towed CMV manufactured		No	
Vehicle Maintenance		Truck Tractor		3		393.11:No/defective lighting devices/reflective devices/p		No	
Vehicle Maintenance		Truck Tractor		3		393.11TU:No upper body corners retroreflective sheeting/ref		No	
Vehicle Maintenance		Truck Tractor		2		393.9:Inoperative required lamps		No	
Vehicle Maintenance		Truck Tractor		2		393.95B:No spare fuses as required		No	
Inspection Date	Inspection ID	Inspection State	Location Description	Total Severity	# of Violations	Shipper Name	Inspection Level	Post Accident	Out of Service
11/12/2024	83141183	CA	I-5 SB NO SR-126	6	1		2	No	No
BASIC		Unit Type		Severity		Description		Out of Service	
Vehicle Maintenance		Truck Tractor		6		393.9ALHLI:LIGHTING - HEADLAMP(S) - ANY INOPERATIVE.		No	
VIN 1JJV532DXHL962042		# of Inspections: 1		Total Severity: 23		Percentage of Total: 13.86%		Avg. Weight Per Inspection: 23.0	
Inspection Date	Inspection ID	Inspection State	Location Description	Total Severity	# of Violations	Shipper Name	Inspection Level	Post Accident	Out of Service
05/12/2025	84670198	TX	SH-0342 IN DALLAS CO. (268-284	23	7		2	No	Yes
BASIC		Unit Type		Severity		Description		Out of Service	
Hours-Of-Service Compliance		Semi Trailer		5		395.8AELD:ELD - No record of duty status (ELD Required)		Yes	
Vehicle Maintenance		Semi Trailer		4		393.45B2PC:Brake Hose or Tubing Chafing and/or Kinking - Conn		No	
Vehicle Maintenance		Semi Trailer		4		393.55E:ABS - malfunctioning lamps towed CMV manufactured		No	
Vehicle Maintenance		Semi Trailer		3		393.11:No/defective lighting devices/reflective devices/p		No	
Vehicle Maintenance		Semi Trailer		3		393.11TU:No upper body corners retroreflective sheeting/ref		No	
Vehicle Maintenance		Semi Trailer		2		393.9:Inoperative required lamps		No	
Vehicle Maintenance		Semi Trailer		2		393.95B:No spare fuses as required		No	
VIN 1JJV532D4RL379452		# of Inspections: 1		Total Severity: 6		Percentage of Total: 3.61%		Avg. Weight Per Inspection: 6.0	
Inspection Date	Inspection ID	Inspection State	Location Description	Total Severity	# of Violations	Shipper Name	Inspection Level	Post Accident	Out of Service
11/12/2024	83141183	CA	I-5 SB NO SR-126	6	1		2	No	No
BASIC		Unit Type		Severity		Description		Out of Service	
Vehicle Maintenance		Semi Trailer		6		393.9ALHLI:LIGHTING - HEADLAMP(S) - ANY INOPERATIVE.		No	
VIN 3H3V532C0KR955113		# of Inspections: 1		Total Severity: 19		Percentage of Total: 11.45%		Avg. Weight Per Inspection: 19.0	
Inspection Date	Inspection ID	Inspection State	Location Description	Total Severity	# of Violations	Shipper Name	Inspection Level	Post Accident	Out of Service
05/10/2024	81612376	WA	RIDGEFIELD WA	19	3		2	No	Yes
BASIC		Unit Type		Severity		Description		Out of Service	
Driver Fitness		Semi Trailer		8		383.23A2LCDLN:LICENSE (CDL) - OPERATE A CMV AND DOES NOT POSSESS		Yes	
Hours-Of-Service Compliance		Semi Trailer		7		395.8EHOSPD:HOS (PROPERTY) - NO DRIVER MAY MAKE A FALSE REPORT		No	
Vehicle Maintenance		Semi Trailer		4		393.55D2B:AIR BRAKE - ABS MALFUNCTION LAMP DEFECTIVE ON TRUC		No	
VIN 3HSDJAPR3GN021331		# of Inspections: 6		Total Severity: 43		Percentage of Total: 25.90%		Avg. Weight Per Inspection: 7.2	
Inspection Date	Inspection ID	Inspection State	Location Description	Total Severity	# of Violations	Shipper Name	Inspection Level	Post Accident	Out of Service
05/10/2024	81612376	WA	RIDGEFIELD WA	19	4		2	No	Yes
BASIC		Unit Type		Severity		Description		Out of Service	
Driver Fitness		Truck Tractor		8		383.23A2LCDLN:LICENSE (CDL) - OPERATE A CMV AND DOES NOT POSSESS		Yes	



Hours-Of-Serivce Compliance		Truck Tractor		7		395.8EHOSPD:HOS (PROPERTY) - NO DRIVER MAY MAKE A FALSE REPORT		No	
Vehicle Maintenance		Truck Tractor		4		393.55D2B:AIR BRAKE - ABS MALFUNCTION LAMP DEFECTIVE ON TRUC		No	
		Truck Tractor		0		392.2SLLIFTA:State/Local Laws - State tax/International Fuel Ta		No	
Inspection Date	Inspection ID	Inspection State	Location Description	Total Severity	# of Violations	Shipper Name	Inspection Level	Post Accident	Out of Service
04/24/2024	81450504	CA	COTTONWOOD IF	8	2		1	No	Yes
BASIC		Unit Type		Severity		Description		Out of Service	
Hours-Of-Serivce Compliance		Truck Tractor		7		395.8E:False report of drivers record of duty status		Yes	
Hours-Of-Serivce Compliance		Truck Tractor		1		395.30B1:Driver failed to certify the accuracy of the infor		No	
Inspection Date	Inspection ID	Inspection State	Location Description	Total Severity	# of Violations	Shipper Name	Inspection Level	Post Accident	Out of Service
08/26/2023	79527022	CA	DONNER PASS IF	4	1		1	No	No
BASIC		Unit Type		Severity		Description		Out of Service	
Vehicle Maintenance		Truck Tractor		4		393.45:Brake tubing and hose adequacy		No	
Inspection Date	Inspection ID	Inspection State	Location Description	Total Severity	# of Violations	Shipper Name	Inspection Level	Post Accident	Out of Service
05/20/2023	78692962	OR	WOODBURN POE	11	5	NONE	2	No	Yes
BASIC		Unit Type		Severity		Description		Out of Service	
Hours-Of-Serivce Compliance		Truck Tractor		7		395.8E:False report of drivers record of duty status		Yes	
Hours-Of-Serivce Compliance		Truck Tractor		1		395.22H2:Driver failing to maintain ELD instruction sheet		No	
Hours-Of-Serivce Compliance		Truck Tractor		1		395.22H3:Driver failed to maintain instruction sheet for EL		No	
Hours-Of-Serivce Compliance		Truck Tractor		1		395.24C1III:Driver failed to add file comment per safety offic		No	
Hours-Of-Serivce Compliance		Truck Tractor		1		395.26B:Motor carrier failed to ensure that the ELD automa		No	
Inspection Date	Inspection ID	Inspection State	Location Description	Total Severity	# of Violations	Shipper Name	Inspection Level	Post Accident	Out of Service
02/01/2023	77760210	NV	GARSON CHECK SITE	1	1	TESLA	2	No	Yes
BASIC		Unit Type		Severity		Description		Out of Service	
Vehicle Maintenance		Truck Tractor		1		393.126B:Damaged/missing tiedown/security device		Yes	
Inspection Date	Inspection ID	Inspection State	Location Description	Total Severity	# of Violations	Shipper Name	Inspection Level	Post Accident	Out of Service
07/22/2022	76147384	CA	DONNER PASS IF	0	1		3	No	No
BASIC		Unit Type		Severity		Description		Out of Service	
Truck Tractor		Truck Tractor		0		392.2SLLWG1:State/Local Laws - Excessive Weight - 1-2500 Lbs O		No	
VIN 3H3V532K6SS074173		# of Inspections: 1		Total Severity: 8		Percentage of Total: 4.82%		Avg. Weight Per Inspection: 8.0	
Inspection Date	Inspection ID	Inspection State	Location Description	Total Severity	# of Violations	Shipper Name	Inspection Level	Post Accident	Out of Service
04/24/2024	81450504	CA	COTTONWOOD IF	8	2		1	No	Yes
BASIC		Unit Type		Severity		Description		Out of Service	
Hours-Of-Serivce Compliance		Semi Trailer		7		395.8E:False report of drivers record of duty status		Yes	
Hours-Of-Serivce Compliance		Semi Trailer		1		395.30B1:Driver failed to certify the accuracy of the infor		No	
VIN 3H3V482C0BT092011		# of Inspections: 1		Total Severity: 11		Percentage of Total: 6.63%		Avg. Weight Per Inspection: 11.0	
Inspection Date	Inspection ID	Inspection State	Location Description	Total Severity	# of Violations	Shipper Name	Inspection Level	Post Accident	Out of Service
05/20/2023	78692962	OR	WOODBURN POE	11	5	NONE	2	No	Yes
BASIC		Unit Type		Severity		Description		Out of Service	
Hours-Of-Serivce Compliance		Semi Trailer		7		395.8E:False report of drivers record of duty status		Yes	
Hours-Of-Serivce Compliance		Semi Trailer		1		395.22H2:Driver failing to maintain ELD instruction sheet		No	
Hours-Of-Serivce Compliance		Semi Trailer		1		395.22H3:Driver failed to maintain instruction sheet for EL		No	
Hours-Of-Serivce Compliance		Semi Trailer		1		395.24C1III:Driver failed to add file comment per safety offic		No	
Hours-Of-Serivce Compliance		Semi Trailer		1		395.26B:Motor carrier failed to ensure that the ELD automa		No	
VIN 3H3X462S84T053108		# of Inspections: 1		Total Severity: 1		Percentage of Total: 0.60%		Avg. Weight Per Inspection: 1.0	
Inspection Date	Inspection ID	Inspection State	Location Description	Total Severity	# of Violations	Shipper Name	Inspection Level	Post Accident	Out of Service
02/01/2023	77760210	NV	GARSON CHECK SITE	1	1	TESLA	2	No	Yes
BASIC		Unit Type		Severity		Description		Out of Service	



Vehicle Maintenance	Intermodal Chassis	1	393.126B-Damaged/missing tiedown/securement device	Yes
---------------------	--------------------	---	----------------------------------------------------	-----

Inspection History ToC						
Inspection Date	Report Number	Report State	PU VIN	TR VIN	Severity Weight	Time Weight
09/11/2025	6898000148	AZ	3HSDZAPR4KN708044 - Truck Tractor	1UYVS25338P484720 - Semi Trailer		2
Power Unit Violation - Vehicle Maintenance Violation: 393.9ALPL - LIGHTING - PARKING LAMP(S) INOPERATIVE.					6	
Trailer Violation - Vehicle Maintenance Violation: 393.55EB - AIR BRAKE - ABS MALFUNCTION LAMP DEFECTIVE ON TRAILERS MANUFACTURED ON OR AFTER MARCH 1 1998.					4	
Power Unit Violation - Hours-Of-Service (HOS) Compliance Violation: 395.22GELDMFV - HOS (ELD) - A PORTABLE ELD IS NOT MOUNTED IN A FIXED POSITION AND VISIBLE TO THE DRIVER WHEN SEATED IN THE NORMAL DRIVING POSITION.					1	
Power Unit Violation - Hours-Of-Service (HOS) Compliance Violation: 395.30B1ELDDFR - HOS (ELD) - DRIVER FAILING TO REVIEW RECORDS AND CERTIFY THE ACCURACY OF THE INFORMATION.					1	
Power Unit Violation - Vehicle Maintenance Violation: 392.2SLLMF - STATE/LOCAL LAWS - WHEEL (MUD) FLAPS MISSING OR DEFECTIVE.					1	
05/12/2025	75BD9DDQ0B	TX	3HSDZAPR4KN708044 - Truck Tractor	1JJV532DXHL962042 - Semi Trailer		2
Power Unit Violation - OOS Hours-Of-Service (HOS) Compliance Violation: 395.8AELD - ELD - No record of duty status (ELD Required)					5	
Trailer Violation - Vehicle Maintenance Violation: 393.9 - Inoperative required lamps					2	
Power Unit Violation - Vehicle Maintenance Violation: 393.95B - No spare fuses as required					2	
Power Unit Violation - Vehicle Maintenance Violation: 393.11TU - Truck Tractor upper body corners retroreflective sheeting/reflex manufactured on or after 7/1/1997					3	
Trailer Violation - Vehicle Maintenance Violation: 393.55E - ABS - malfunctioning lamps towed CMV manufactured on or after 3/1/1998					4	
Power Unit Violation - Vehicle Maintenance Violation: 393.45B2PC - Brake Hose or Tubing Chafing and/or Kinking - Connection to Power Unit					4	
Power Unit Violation - Vehicle Maintenance Violation: 393.11 - No Defective lighting devices or reflective devices					3	
11/12/2024	UE5Z007628	CA	3HSDZAPR4KN708044 - Truck Tractor	1JJV532D4RL379452 - Semi Trailer		1
Power Unit Violation - Vehicle Maintenance Violation: 393.9ALHLI - LIGHTING - HEADLAMP(S) - ANY INOPERATIVE.					6	
05/10/2024	2116000421	WA	3HSDJAPR3GN021331 - Truck Tractor	3H3V532C0KR955113 - Semi Trailer		1
Power Unit Violation - OOS Driver Fitness Violation: 383.23A2LCDLN - LICENSE (CDL) - OPERATE A CMV AND DOES NOT POSSESS A VALID CDL.					8	
Power Unit Violation - Vehicle Maintenance Violation: 393.55D2B - AIR BRAKE - ABS MALFUNCTION LAMP DEFECTIVE ON TRUCK-TRACTOR MANUFACTURED ON OR AFTER MARCH 1 2001 FOR TOWED VEHICLE.					4	
Power Unit Violation - State/Local Laws Violation: 392.2SLLIFTA - State/Local Laws - State tax/International Fuel Tax (IFTA) violation					0	
Power Unit Violation - Hours-Of-Service (HOS) Compliance Violation: 395.8EHOSPD - HOS (PROPERTY) - NO DRIVER MAY MAKE A FALSE REPORT IN CONNECTION WITH A DUTY STATUS. EXPLAIN:					7	
04/24/2024	NEL1002624	CA	3HSDJAPR3GN021331 - Truck Tractor	3H3V532K6SS074173 - Semi Trailer		1
Power Unit Violation - Hours-Of-Service (HOS) Compliance Violation: 395.30B1 - Driver failed to certify the accuracy of the information gathered by the ELD					1	
Power Unit Violation - OOS Hours-Of-Service (HOS) Compliance Violation: 395.8E - False report of drivers record of duty status					7	
10/11/2023	7428020613	NV	3HSDJAPR3GN021331 - Truck Tractor	3H3V482C8FT217021 - Semi Trailer		0
08/26/2023	UBF5004016	CA	3HSDJAPR3GN021331 - Truck Tractor			0
Power Unit Violation - Vehicle Maintenance Violation: 393.45 - Brake tubing and hose adequacy					4	
05/20/2023	AABX001094	OR	3HSDJAPR3GN021331 - Truck Tractor	3H3V482C0BT092011 - Semi Trailer		0
Power Unit Violation - Hours-Of-Service (HOS) Compliance Violation: 395.22H2 - Driver failing to maintain ELD instruction sheet					1	
Power Unit Violation - Hours-Of-Service (HOS) Compliance Violation: 395.24C1III - Driver failed to add file comment per safety officers request					1	
Power Unit Violation - Hours-Of-Service (HOS) Compliance Violation: 395.22H3 - **Driver failed to maintain instruction sheet for ELD malfunction reporting requirements					1	
Power Unit Violation - Hours-Of-Service (HOS) Compliance Violation: 395.26B - Motor carrier failed to ensure that the ELD automatically recorded the required data elements.					1	
Power Unit Violation - OOS Hours-Of-Service (HOS) Compliance Violation: 395.8E - False report of drivers record of duty status					7	
02/01/2023	7133020647	NV	3HSDJAPR3GN021331 - Truck Tractor	3H3X462S84T053108 - Intermodal Chassis		0
Trailer Violation - OOS Vehicle Maintenance Violation: 393.126B - Damaged/missing tiedown/securement device					1	
07/22/2022	UDGA002181	CA	3HSDJAPR3GN021331 - Truck Tractor	1GRAA0629YB063517 - Semi Trailer		0
Trailer Violation - State/Local Laws Violation: 392.2SLLWEG1 - State/Local Laws - Excessive Weight - 1-2500 Lbs Over On Allowable Gross Weight.					0	
Only the first 20 inspections are shown. See the live report for more data.						



Crash Hot Spots ToC					
State	Level 1 (lowest crash frequency)	Level 2	Level 3	Level 4	Level 5 (highest crash frequency)
Arizona	0	1	0	0	0
California	1	0	1	0	0
Texas	0	0	1	0	0
Washington	1	0	0	0	0
Total	2	1	2	0	0

Company Level: 2

Equipment and Driver Details ToC						
MCS-150 Date	Equipment (Owned/Leased/Trip)			Driver Details		
	Tractors	Straight Trucks	Trailers	CDL's	Interstate	Intrastate
08/04/2025	2/0/0	0/0/0	0/1/0	4	4	0
05/16/2024	2/0/0	0/0/0	0/1/0	4	4	0
08/11/2023	1/0/0	0/0/0	0/1/0	2	2	0
08/29/2022	1/0/0	0/0/0	1/0/0	1	1	0
03/31/2022	1/0/0	0/0/0	0/0/0	1	1	0

Chameleon ToC
Something went wrong while generating Chameleon