



Table of Contents

1. Overview	2. BASIC Scores History
3. BASIC Measures	4. KPI: BASIC Measures by Cargo Group
5. Estimated ISS Score	6. Investigation Results
7. Penalties History	8. Acute Critical Violations
9. Red Flag Violation Details	10. DOT Registration Information
11. DOT MCS-150 History	12. Crash Summary
13. Inspection Summary	14. KPI: Inspection Viol OOS Rates by Cargo Group
15. FHWA Registration Information	16. FHWA Insurance Information
17. FHWA Authorities	18. Severe Violations
19. Violation Report	20. Violation Summary
21. Violation Enforcement Chronology	22. Inspection Violations & OOS Counts
23. Radius Of Operation	24. Inspection & Crash Locations
25. Cargo Hot Spots	26. Inspection Violations & OOS Chronology
27. Percent of Insp & Crash by State	28. VIN Insp Summary by State
29. Violations By Unit Type	30. Inspection/Crash Map
31. Equipment Ownership	32. Equipment Details
33. Vehicle Age	34. States of Power Unit Registrations
35. Equipment Acquisitions	36. Driver Details
37. Shared VIN Summary	38. Shipper Table
39. Safety Summary	40. Safety Details
41. Crash Detail Color Coded PDF	42. Inspections with Shared Equipment
43. Inspection Tabular Details	44. Inspection Summary By Month
45. VIN Inspection Violation Details	46. Inspection History
47. Crash Hot Spots	48. DOT MCS-150 History Equipment and Driver Details
49. Chameleon	



Carrier Software
 1-800-646-5152
 info@CarrierSoftware.com

CONFIDENTIAL - Intended for use by Amerigo Insurance Agency - Date: 5/20/2026

THE KBS ROYALS TRUCKING INC - DOT# 3867691 / MC1415023

Business Address

6531 E HEDGES AVE
 FRESNO, CA
 93727

Contact Info

(803)-431-3629
 THEKBSROYALS@GMAIL.COM

FHWA Address

6531 E HEDGES AVE
 FRESNO,CA,93727
 Phone:(803)-431-3629

Mailing Address

6531 E HEDGES AVE
 FRESNO, CA
 93727-2363

Overview ToC

Operating Status: AUTHORIZED FOR Property
 One other company viewed this DOT in the past two months
Crash/PU ratio: 50.0%
Clean Inspection ratio: 54.55%

Estimated BASIC Scores (as of 4/24/2026)

	Unsafe Driving	Hours of Service	Driver Fitness	Controlled Sub. and Alcohol	Vehicle Maintenance	HM Compliance	Crash
Relative Scores	[~12%] ⬇️	[~34%] ⬇️	[~23%] ⬇️	0% ○	[~18%] ⊖	0% ○	0% ⊖

Bracketed scores are approximated scores if requirements were met. Actual score is 0.

Alert Status	No	No	No	No	No	No	No
---------------------	----	----	----	----	----	----	----



Estimated Inspection Selection System (ISS) Score: 32
Category: Pass



BASIC Scores History - Unsafe Driving ToC

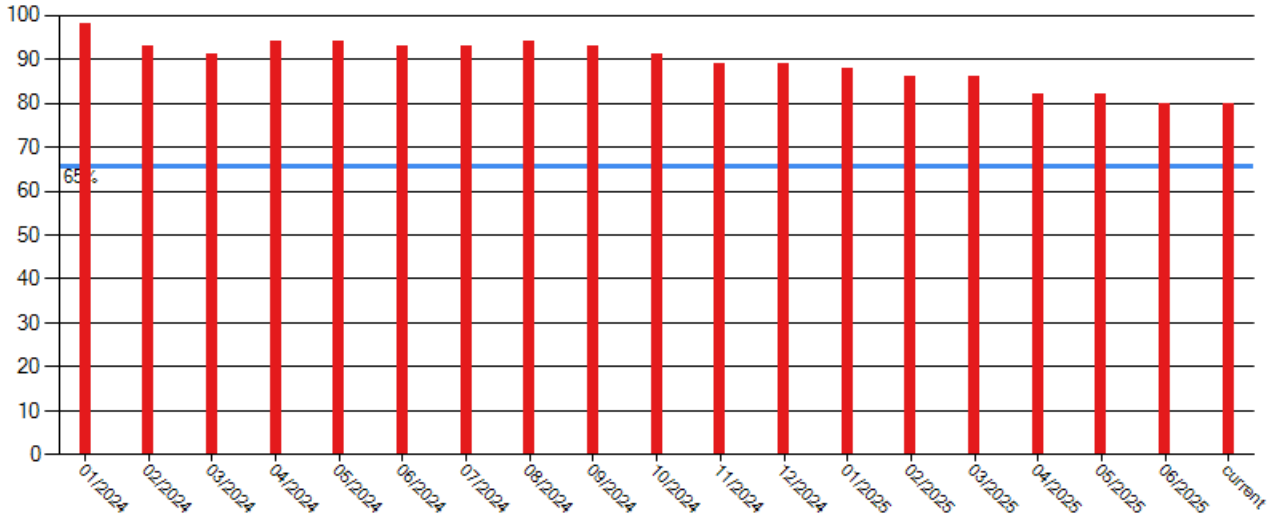

BASIC Scores History - Hours of Service ToC

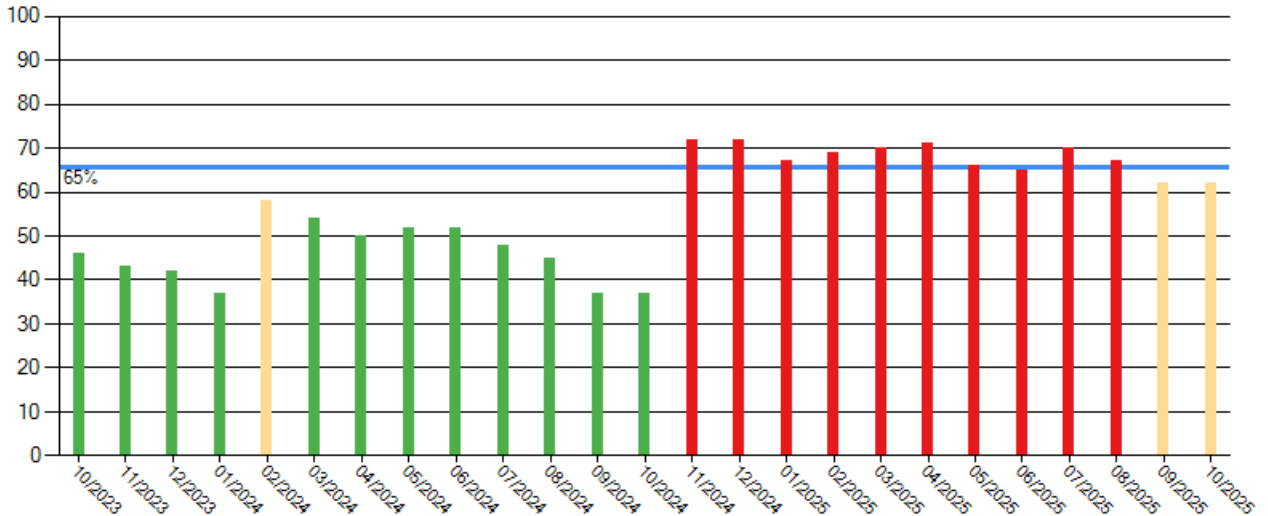

BASIC Scores History - Driver Fitness ToC

There are no Scores for this BASIC



BASIC Scores History - Controlled Substance ToC

There are no Scores for this BASIC

BASIC Scores History - Vehicle Maintenance ToC

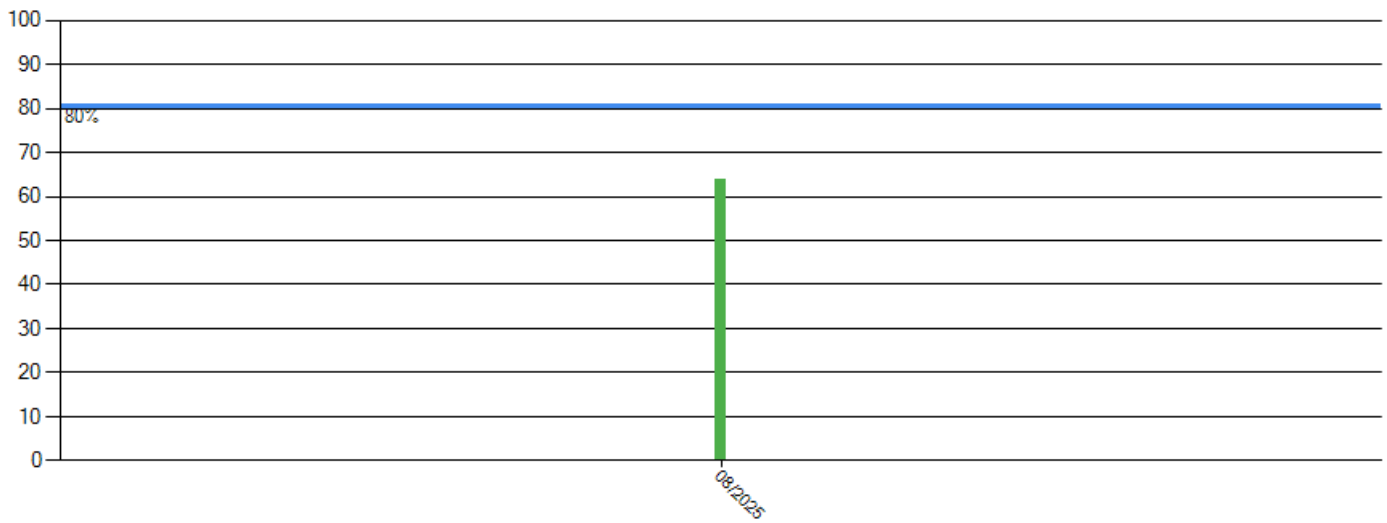

BASIC Scores History - Crash ToC

There are no Scores for this BASIC

BASIC Scores History - Hazmat ToC

There are no Scores for this BASIC



BASIC Measures: Violation Points per Inspection Trends ToC

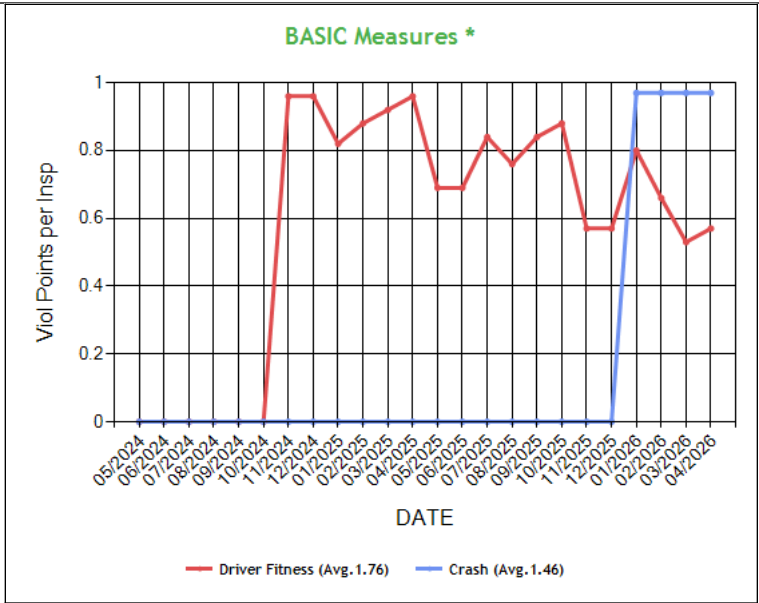
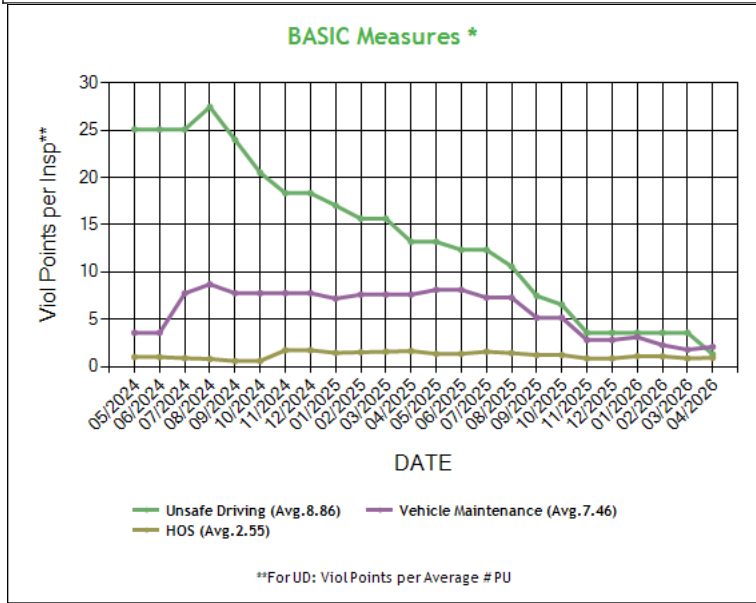

* BASIC Measures are the absolute SMS scores that are compared within each Safety Event Group to determine the BASIC Score percentiles. Averages based on fleets with 1-5 power units.



BASIC Measures * - Table ToC

UD-Unsafe Driving, HOS-Hours of Service, DF-Driver Fitness, CS-Controlled Substances, VM-Vehicle Maintenance

Date	UD Measure	UD AC	UD with Viol	HOS Measure	HOS AC	HOS with Viol	DF Measure	DF AC	DF with Viol	CS Measure	CS AC	CS with Viol	VM Measure	VM AC	VM with Viol
04/2026	1.29	N	1	0.92	N	2	0.57	N	1	0.00	N	0	2.08	N	2
03/2026	3.57	N	2	0.86	N	2	0.53	N	1	0.00	N	0	1.78	N	2
02/2026	3.57	N	2	1.08	N	2	0.66	N	1	0.00	N	0	2.27	N	2
01/2026	3.57	N	2	1.10	N	2	0.80	N	1	0.00	N	0	3.11	N	3
12/2025	3.57	N	2	0.85	N	3	0.57	N	1	0.00	N	0	2.80	N	3
11/2025	3.57	N	2	0.85	N	3	0.57	N	1	0.00	N	0	2.80	N	3
10/2025	6.53	N	3	1.22	N	3	0.88	N	1	0.00	N	0	5.16	N	3
09/2025	7.47	N	4	1.21	N	4	0.84	N	1	0.00	N	0	5.16	N	3
08/2025	10.58	N	5	1.42	N	5	0.76	N	1	0.00	N	0	7.28	N	4
07/2025	12.33	N	5	1.57	N	5	0.84	N	1	0.00	N	0	7.28	N	4
06/2025	12.33	N	5	1.34	N	6	0.69	N	1	0.00	N	0	8.11	N	4
05/2025	13.19	N	5	1.34	N	6	0.69	N	1	0.00	N	0	8.11	N	4
04/2025	13.19	N	5	1.64	N	6	0.96	N	1	0.00	N	0	7.60	N	4
03/2025	15.63	N	5	1.57	N	6	0.92	N	1	0.00	N	0	7.60	N	4
02/2025	15.63	N	5	1.51	N	6	0.88	N	1	0.00	N	0	7.60	N	4
01/2025	17.02	N	5	1.44	N	6	0.82	N	1	0.00	N	0	7.18	N	4
12/2024	18.33	N	5	1.72	N	6	0.96	N	1	0.00	N	0	7.76	N	4
11/2024	18.33	N	5	1.72	N	6	0.96	N	1	0.00	N	0	7.76	N	4
10/2024	20.49	N	5	0.59	N	5	0.00	N	0	0.00	N	0	7.75	N	4
09/2024	23.96	N	5	0.58	N	5	0.00	N	0	0.00	N	0	7.75	N	4
08/2024	27.44	N	5	0.80	N	5	0.00	N	0	0.00	N	0	8.69	N	4
07/2024	25.07	N	4	0.88	N	5	0.00	N	0	0.00	N	0	7.73	N	4
06/2024	25.07	N	4	1.00	N	5	0.00	N	0	0.00	N	0	3.57	N	3
05/2024	25.07	N	4	1.00	N	5	0.00	N	0	0.00	N	0	3.57	N	3
04/2024	26.74	N	4	0.92	N	5	0.00	N	0	0.00	N	0	3.33	N	3
03/2024	20.49	N	3	1.04	N	5	0.00	N	0	0.00	N	0	3.33	N	3
02/2024	23.96	N	3	1.18	N	5	0.00	N	0	0.00	N	0	4.37	N	3
01/2024	41.31	N	3	1.20	N	4	0.00	N	0	0.00	N	0	4.69	N	2
12/2023	29.32	N	2	1.42	N	3	0.00	N	0	0.00	N	0	5.54	N	2
11/2023	29.32	N	2	1.42	N	3	0.00	N	0	0.00	N	0	5.54	N	2
10/2023	29.32	N	2	1.58	N	3	0.00	N	0	0.00	N	0	6.88	N	2
09/2023	20.00	N	1	1.71	N	2	0.00	N	0	0.00	N	0	6.88	N	2
08/2023	0.00	N	0	0.33	N	1	0.00	N	0	0.00	N	0	0.33	N	1
07/2023	0.00	N	0	0.30	N	1	0.00	N	0	0.00	N	0	0.28	N	1
06/2023	0.00	N	0	0.00	N	0	0.00	N	0	0.00	N	0	0.50	N	1
05/2023	0.00	N	0	0.00	N	0	0.00	N	0	0.00	N	0	0.50	N	1
04/2023	0.00	N	0	0.00	N	0	0.00	N	0	0.00	N	0	0.60	N	1
03/2023	0.00	N	0	0.00	N	0	0.00	N	0	0.00	N	0	0.60	N	1
02/2023	0.00	N	0	0.00	N	0	0.00	N	0	0.00	N	0	0.60	N	1
01/2023	0.00	N	0	0.00	N	0	0.00	N	0	0.00	N	0	0.50	N	1
12/2022	0.00	N	0	0.00	N	0	0.00	N	0	0.00	N	0	0.50	N	1
11/2022	0.00	N	0	0.00	N	0	0.00	N	0	0.00	N	0	0.50	N	1
10/2022	0.00	N	0	0.00	N	0	0.00	N	0	0.00	N	0	0.00	N	0
09/2022	0.00	N	0	0.00	N	0	0.00	N	0	0.00	N	0	0.00	N	0
08/2022	0.00	N	0	0.00	N	0	0.00	N	0	0.00	N	0	0.00	N	0
07/2022	0.00	N	0	0.00	N	0	0.00	N	0	0.00	N	0	0.00	N	0
06/2022	0.00	N	0	0.00	N	0	0.00	N	0	0.00	N	0	0.00	N	0
05/2022	0.00	N	0	0.00	N	0	0.00	N	0	0.00	N	0	0.00	N	0
04/2022	0.00	N	0	0.00	N	0	0.00	N	0	0.00	N	0	0.00	N	0

* BASIC Measures are the absolute SMS scores that are compared within each Safety Event Group to determine the BASIC Score percentiles.



KPI: BASIC Measures by Fleet Size and Cargo Group ToC

Fleet Size: 1-5 PUs

Cargo Group (Companies)	Unsafe Driving		Hours of Service		Driver Fitness		Controlled Substance		Vehicle Maintenance		HM Compliance		Crash	
	Avg.	Comp. to Avg.	Avg.	Comp. to Avg.	Avg.	Comp. to Avg.	Avg.	Comp. to Avg.	Avg.	Comp. to Avg.	Avg.	Comp. to Avg.	Avg.	Comp. to Avg.
General Freight (482744)	0.75	Worse	0.20	Worse	0.22	Worse	0.01	Better	1.89	Worse	0.01	Better	0.06	Worse
THE KBS ROYALS TRUCKING INC	1.29		0.92		0.57		0.00		2.08		0.00		0.97	

Estimated ISS Score History - Chart ToC

[About the Inspection Selection System](#)

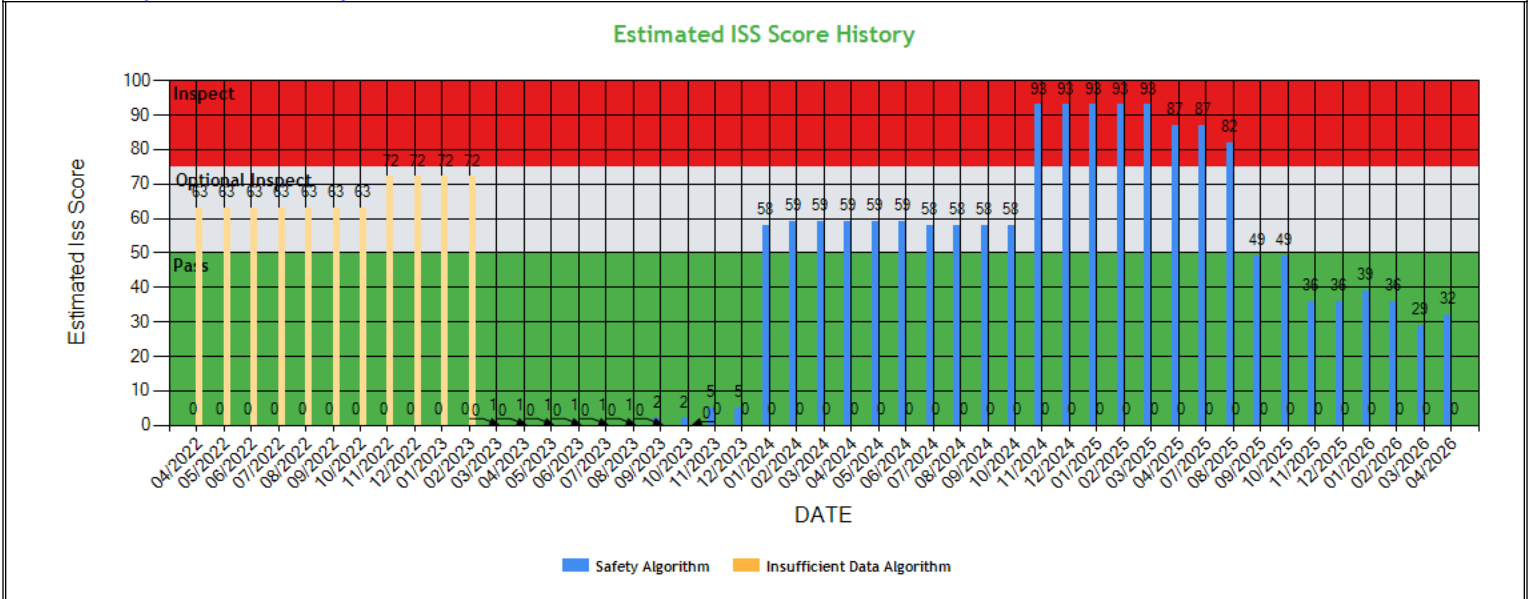



Estimated ISS Score History - Table ToC

Date	Estimated ISS Score	Recommendation	Algorithm
04/24/2026	32	Pass	Safety Algorithm
03/27/2026	29	Pass	Safety Algorithm
02/27/2026	36	Pass	Safety Algorithm
01/30/2026	39	Pass	Safety Algorithm
12/26/2025	36	Pass	Safety Algorithm
11/28/2025	36	Pass	Safety Algorithm
10/31/2025	49	Pass	Safety Algorithm
09/26/2025	49	Pass	Safety Algorithm
08/29/2025	82	Inspect	Safety Algorithm
07/25/2025	87	Inspect	Safety Algorithm
06/30/2025	87	Inspect	Safety Algorithm
05/31/2025	87	Inspect	Safety Algorithm
04/25/2025	87	Inspect	Safety Algorithm
03/28/2025	93	Inspect	Safety Algorithm
02/28/2025	93	Inspect	Safety Algorithm
01/31/2025	93	Inspect	Safety Algorithm
12/27/2024	93	Inspect	Safety Algorithm
11/29/2024	93	Inspect	Safety Algorithm
10/25/2024	58	Optional Inspect	Safety Algorithm
09/27/2024	58	Optional Inspect	Safety Algorithm
08/30/2024	58	Optional Inspect	Safety Algorithm
07/26/2024	58	Optional Inspect	Safety Algorithm
06/28/2024	59	Optional Inspect	Safety Algorithm
05/31/2024	59	Optional Inspect	Safety Algorithm
04/26/2024	59	Optional Inspect	Safety Algorithm
03/29/2024	59	Optional Inspect	Safety Algorithm
02/23/2024	59	Optional Inspect	Safety Algorithm
01/26/2024	58	Optional Inspect	Safety Algorithm
12/29/2023	5	Pass	Safety Algorithm
11/24/2023	5	Pass	Safety Algorithm
10/27/2023	2	Pass	Safety Algorithm
09/29/2023	2	Pass	Safety Algorithm
08/25/2023	1	Pass	Safety Algorithm
07/28/2023	1	Pass	Safety Algorithm
06/30/2023	1	Pass	Safety Algorithm
05/26/2023	1	Pass	Safety Algorithm
04/28/2023	1	Pass	Safety Algorithm
03/31/2023	1	Pass	Safety Algorithm
02/24/2023	72	Optional Inspect	Insufficient Data Algorithm
01/27/2023	72	Optional Inspect	Insufficient Data Algorithm
12/30/2022	72	Optional Inspect	Insufficient Data Algorithm
11/25/2022	72	Optional Inspect	Insufficient Data Algorithm
10/28/2022	63	Optional Inspect	Insufficient Data Algorithm
09/30/2022	63	Optional Inspect	Insufficient Data Algorithm
08/26/2022	63	Optional Inspect	Insufficient Data Algorithm
07/29/2022	63	Optional Inspect	Insufficient Data Algorithm
06/24/2022	63	Optional Inspect	Insufficient Data Algorithm
05/27/2022	63	Optional Inspect	Insufficient Data Algorithm
04/29/2022	63	Optional Inspect	Insufficient Data Algorithm

Investigation Results ToC

No Investigations reported on FMCSA website



Penalties History ToC

There is a problem with the Penalties data on FMCSA website.

Acute Critical Violations (Based on Investigations as per CSA Methodology Appendix A) ToC

No Data

Red Flag Violation Details ToC

Date	State	VIN	BASIC	Viol. Code	Description	Severity
11/06/2024	MS	3AKJHHDR6PSNZ6225	Driver Fitness	383.51ASIN	Driving a CMV while CDL is suspended for a safety-related or unknown reason and in the state of driver license issuance.	8

*Table generated using two years of inspection data

DOT Registration Information: The following information on this specific DOT # is from the Federal DOT (as of Operating Authority)

DOT Registration: 04/20/2022		Total Power Units: 2	Total Trucks: 2	Total Trailers: 0	Total Passenger Vehicles: 0
Status	Entity Type	Organization Type	Nation	Total Cars	
A	C	-	US	0	
MCS-150 Date	Drivers / CDL Drivers	Op Codes	Shipper Op Codes	Shipper HazMat Op Codes	
06/10/2025	4* / 4	A			
MCS-150 Mileage (Year)	Latest Review Type	Latest Review Document Number (Date)	Record Update Date	Transports Hazmats	
303,987 (2024)		()	06/10/2025	N	
MCS-151 Mileage	DOT Census Date	Recordable Accident Rate	Preventable Accident Rate	Safety Rating (Date)	
0	04/20/2022	0%	0%	None (None)	
Classification Codes	Cargo Carried (per MCS-150)				
Authorized-For-Hire	General Freight				

DOT MCS-150 History ToC

(as of 06/14/2025 DOT census)

Census Date	MCS-150 Date	MCS-150 Mileage	VMT Year	Power Units	Drivers	Trailers	Company Rep1	Company Rep2	Email
6/14/2025	6/10/2025	303987	2024	2	4	-	VISHAL KHANNA		THEKBSROYALS@GMAIL.COM
9/9/2023	8/14/2023	77253	2022	2	2	2	VISHAL KHANNA		thekbsroyals@gmail.com
8/9/2023	7/12/2023	77253	2022	2	2	2	VISHAL KHANNA		MGRTRUCK9953@GMAIL.COM
6/9/2023	6/5/2023	77253	2022	1	1	1	VISHAL KHANNA		MGRTRUCK9953@GMAIL.COM
5/9/2022	4/20/2022	0		1	1	1	VISHAL KHANNA		MGRTRUCK9953@GMAIL.COM



Crash Summary Chart ToC Crashes Summary - Chart (based on all available crash data)

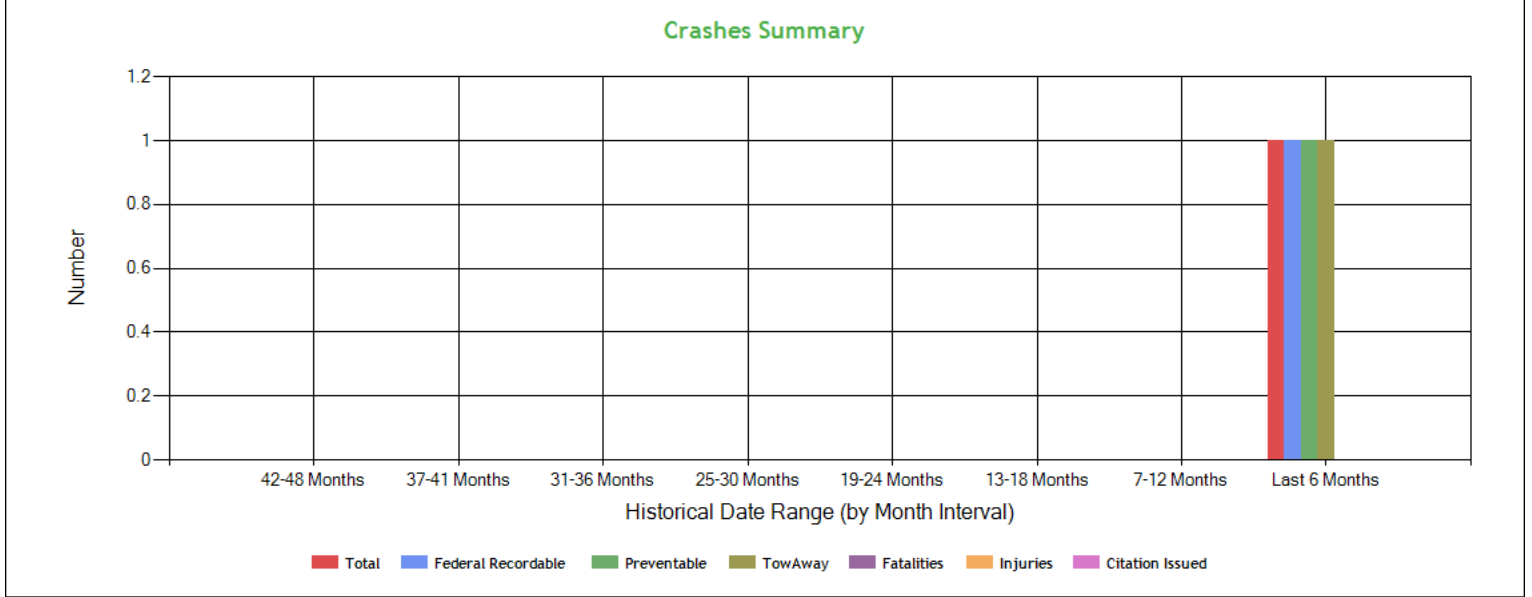

Crashes Summary - Table (based on all available crash data) ToC

	TOTAL	Last 6 months	7-12 months	13-18 months	19-24 months	25-30 months	30-36 months	37-41 months	42-48 months	Over 49 months
Total Reportable	1	1	0	0	0	0	0	0	0	0
Fatalities	0	0	0	0	0	0	0	0	0	0
Injuries	0	0	0	0	0	0	0	0	0	0
Tow Away	1	1	0	0	0	0	0	0	0	0
With Citations	0	0	0	0	0	0	0	0	0	0
Federal Recordable	1	1	0	0	0	0	0	0	0	0
Preventable	1	1	0	0	0	0	0	0	0	0
Crash per Pwr Unit	-	50.0%	0.0%	0.0%	0.0%	0.0%	0.0%	0.0%	0.0%	-

Inspection Summary ToC

The following inspection information is based on results for 24 months prior to: 05/18/2026. Please note that the total inspections number is not necessarily the total of the vehicle, driver and hazmat inspections, as one inspection may have included any combination of the below inspections.

Overall	Vehicle	Driver	Hazmat
<p><i>(Please note that the total inspections number is not necessarily the total of the vehicle, driver and hazmat inspections, as one inspection may have included any combination of the below inspections)</i></p> <p>Total Inspections: 11 Total Out of Service: 2</p> <p>Out of Service: 18.18% National Average: 21.32% Difference: -3.14%</p>	<p>Total Inspections: 6 Total Out of Service: 1</p> <p>Out of Service: 16.67% National Average: 25.21% Difference: -8.54%</p>	<p>Total Inspections: 9 Total Out of Service: 1</p> <p>Out of Service: 11.11% National Average: 7.01% Difference: 4.1%</p>	<p>Total Inspections: 0 Total Out of Service: 0</p> <p>Out of Service: 0.00% National Average: 2.22% Difference: -2.22%</p>



KPI: Inspection Viol OOS Rates by Cargo Group ToC

Cargo Group	OVERALL		VEHICLE		DRIVER		HAZMAT	
	Average	Compared to Average	Average	Compared to Average	Average	Compared to Average	Average	Compared to Average
General Freight	29.87%	Better	25.53%	Better	13.86%	Better	0.18%	Better
THE KBS ROYALS TRUCKING INC	18.18%		16.67%		11.11%		0%	

FHWA Registration Information: The following data on this Motor Carrier is from the Federal Hwy Administration (as of 6/9/2025)

Docket Number	DOT Number	Company Name	DBA Name	Address	City	State	Country	ZIP Code
MC1415023	3867691	THE KBS ROYALS TRUCKING INC		6531 E HEDGES AVE	FRESNO	CA	US	93727
Phone Number	Fax Number	Mail Address	Mail City	Mail State	Mail Contry	Mail ZIP Code	Mail Phone Number	Mail Fax Number
(803)-431-3629		6531 E HEDGES AVE	FRESNO	CA	US	93727-2363		
Date of Last Change	Freight	Passenger	Household Goods	Active Authority	Pending Authority	Revocation Pending Authority		
6/9/2025	Y	N	N	/ Common /	/	/		

Insurance Required (as of 06/09/2025) ToC

Docket Number	Insurance Type	Insurance Required	Insurance on File
MC1415023	BIPD	\$750k	\$750k
MC1415023	Cargo	No	No
MC1415023	Bond	No	No

Active / Pending Insurance (as of 06/09/2025)

Docket Number	Form	Type	Insurance Carrier	Policy/Surety	Coverage From	Coverage To	Required	On File	Effective Date	Cancel Date
MC1415023	91X	BIPD/Primary	BENCHMARK INSURANCE COMPANY	FLCA-1926-04781	\$0k	\$750k	\$750k	\$750k	06/05/2025	-

Insurance History (as of 06/09/2025)

Docket Number	Form	Type	Insurance Carrier	Policy/Surety	Coverage From	Coverage To	Effective Date From	Effective Date To
MC1415023	91X	BIPD/Primary	KNIGHT SPECIALTY INSURANCE COMPANY	KSCW4626265-00	\$0k	\$750k	06/05/2024	06/06/2025 Cancelled
MC1415023	91X	BIPD/Primary	KNIGHT SPECIALTY INSURANCE COMPANY	KSCW4626265-00	\$0k	\$750k	06/05/2024	09/22/2024 Cancelled
MC1415023	91X	BIPD/Primary	KNIGHT SPECIALTY INSURANCE COMPANY	KSCW4626265-00	\$0k	\$750k	06/05/2024	06/05/2024 Replaced
MC1415023	91X	BIPD/Primary	SECURITY NATIONAL INSURANCE CO.	SMC1806472	\$0k	\$750k	06/01/2023	06/01/2024 Cancelled
MC1415023	91X	BIPD/Primary	SECURITY NATIONAL INSURANCE CO.	SMC1806472	\$0k	\$750k	06/01/2022	06/01/2023 Cancelled



FHWA Authorities (as of 06/09/2025) ToC								
Docket#	L&I Name	Active Authority	Inactive Authority	Pending Authority	Revocation Pending Authority	Freight	Passenger	Household Goods
MC1415023	THE KBS ROYALS TRUCKING INC	Common /				Yes	No	No

Authority History (as of 06/09/2025)				
Docket Number	Sub	Auth Type	Original Action	Disposition
MC1415023		COMMON	INVOLUNTARY REVOCATION 5/12/2025 12:00:00 AM	DISCONTINUED REVOCATION 6/6/2025 12:00:00 AM
MC1415023		COMMON	INVOLUNTARY REVOCATION 5/6/2024 12:00:00 AM	DISCONTINUED REVOCATION 6/10/2024 12:00:00 AM
MC1415023		COMMON	INVOLUNTARY REVOCATION 5/5/2023 12:00:00 AM	DISCONTINUED REVOCATION 5/31/2023 12:00:00 AM
MC1415023		COMMON	GRANTED 6/15/2022 12:00:00 AM	

Severe Violations (i.e. those with >= 8 points) - Chart : 2 Violations 2 occurrences ToC

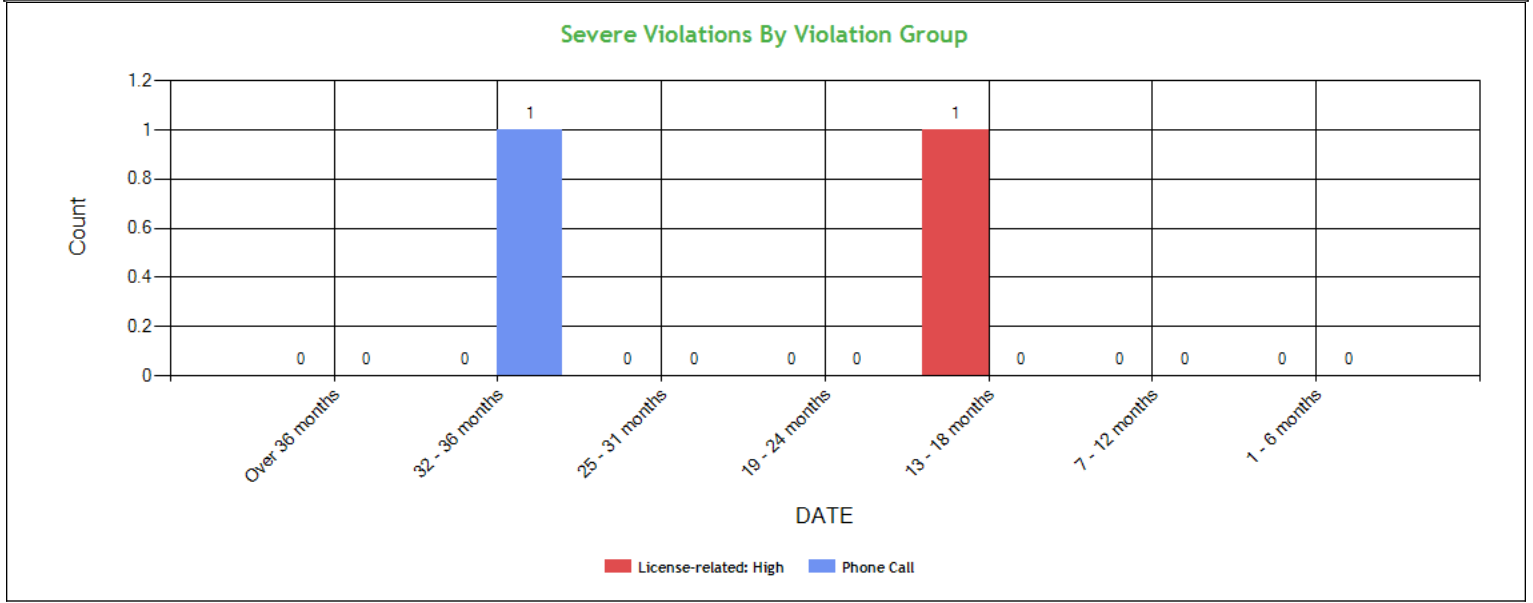

Severe Violations (i.e. those with >= 8 points) - Table : 2 Violations 2 occurrences ToC

Code	Description	Category	BASIC Weight	Total count	Last 6 months	7-12 months	13-18 months	19-24 months	25-31 months	32-36 months	Over 36 months
383.51ASIN	Driving a CMV while CDL is suspended for a safety-related or unknown reason and in the state of driver license issuance.	License-related: High	8	1	0	0	1	0	0	0	0
392.82A1	Using a hand-held mobile telephone while operating a CMV	Phone Call	10	1	0	0	0	0	0	1	0



Violation Report ToC						
Inspection Date	Inspection State	BASIC	Violation Description	OOS	VIN	Severity Points
02/04/2026	AZ	Hours-Of-Service	395.24 - HOS (ELD) - ELD FORM AND MANNER	No	3AKJHHDR6PSNZ6225 (PU)	1
07/22/2025	MT	Vehicle Maintenance	396.17CPI - OPERATING A CMV WITHOUT DOCUMENTATION OF A PERIODIC INSPECTION.	No	1GRAP0620JT117818 (T)	4
07/22/2025	MT	-	392.2SLL - State/Local Laws -	No	3AKJHHDR6PSNZ6225 (PU)	7
11/11/2024	AR	Vehicle Maintenance	393.11A1CSLRR - CONSPICUITY SYSTEMS - TRUCK TRACTOR LOWER REAR RETRO REFLECTIVE SHEETING MISSING ON VEHICLE MANUFACTURED ON OR AFTER JULY 1 1997.	No	3AKJHHDR2LSKF4857 (PU)	3
11/06/2024	MS	Hours-Of-Service	395.8E - False report of drivers record of duty status	Yes	3AKJHHDR6PSNZ6225 (PU)	7
11/06/2024	MS	Driver Fitness	383.51ASIN - Driving a CMV while CDL is suspended for a safety-related or unknown reason and in the state of driver license issuance.	No	3AKJHHDR6PSNZ6225 (PU)	8
11/06/2024	MS	Hours-Of-Service	395.1519 - Driver not adequately trained in the operation of the automatic on-board recording device.	No	3AKJHHDR6PSNZ6225 (PU)	1
08/01/2024	AZ	Unsafe Driving	392.2SLLS2 - State/Local Laws - Speeding 6-10 miles per hour over the speed limit	No	3AKJHHDR2LSKF4857 (PU)	4
07/12/2024	OK	Vehicle Maintenance	393.47E - Clamp/Roto-Chamber type brake(s) out of adjustment	No	1GRAP0620JT117818 (T)	4
07/12/2024	OK	Vehicle Maintenance	396.3A1 - Inspection/repair and maintenance parts and accessories	Yes	1GRAP0620JT117818 (T)	2
07/12/2024	OK	Vehicle Maintenance	393.53B - Automatic brake adjuster CMV manufactured on or after 10/20/1994 - air brake	No	1GRAP0620JT117818 (T)	4
07/12/2024	OK	Vehicle Maintenance	393.55E - ABS - malfunctioning lamps towed CMV manufactured on or after 3/1/1998	No	1GRAP0620JT117818 (T)	4
07/12/2024	OK	Vehicle Maintenance	396.5B - Oil and/or grease leak	No	1GRAP0620JT117818 (T)	3
07/12/2024	OK	Vehicle Maintenance	393.45 - Brake tubing and hose adequacy	No	3AKJHHDR6PSNZ6225 (PU)	4
07/12/2024	OK	Vehicle Maintenance	393.203C - Hood not securely fastened	No	3AKJHHDR6PSNZ6225 (PU)	2
04/23/2024	IN	Vehicle Maintenance	396.17CPI - OPERATING A CMV WITHOUT DOCUMENTATION OF A PERIODIC INSPECTION.	No	1JJV532D6JL077164 (T)	4
04/23/2024	IN	-	392.2SLLIFTA - State/Local Laws - State tax/International Fuel Tax (IFTA) violation	No	3AKJHHDR2LSKF4857 (PU)	0
04/23/2024	IN	Unsafe Driving	392.2SLLS3 - State/Local Laws - Speeding 11-14 miles per hour over the speed limit	No	3AKJHHDR2LSKF4857 (PU)	7
04/23/2024	IN	Vehicle Maintenance	396.17CPI - OPERATING A CMV WITHOUT DOCUMENTATION OF A PERIODIC INSPECTION.	No	3AKJHHDR2LSKF4857 (PU)	4
02/20/2024	CA	Hours-Of-Service	395.22H1 - Driver failing to maintain ELD user's manual	No	3AKJHHDR2LSKF4857 (PU)	1

No filters were applied when generating this report, see the live report for more options.



Violation Summary ToC						
BASIC	Violation Group	Code	Description	# of Violations	# of OOS Violations	Severity Points
Driver Fitness	License-related: High	383.51ASIN	Driving a CMV while CDL is suspended for a safety-related or unknown reason and in the state of driver license issuance.	1	0	8
	ALL OTHER DRIVER VIOLATIONS	392.2SLL	State/Local Laws -	1	0	7
Hours-Of-Service (HOS) Compliance	False Log	395.8E	False report of drivers record of duty status	1	1	7
Vehicle Maintenance	Brakes, All Others	393.53B	Automatic brake adjuster CMV manufactured on or after 10/20/1994 - air brake	1	0	4
Vehicle Maintenance	Inspection Reports	396.17CPI	OPERATING A CMV WITHOUT DOCUMENTATION OF A PERIODIC INSPECTION.	1	0	4
Unsafe Driving	Speeding 2	392.2SLLS2	State/Local Laws - Speeding 6-10 miles per hour over the speed limit	1	0	4
Vehicle Maintenance	Brakes, All Others	393.45	Brake tubing and hose adequacy	1	0	4
Vehicle Maintenance	Brakes Out of Adjustment	393.47E	Clamp/Roto-Chamber type brake(s) out of adjustment	1	0	4
Vehicle Maintenance	Brakes, All Others	393.55E	ABS - malfunctioning lamps towed CMV manufactured on or after 3/1/1998	1	0	4
Vehicle Maintenance	Reflective Sheeting	393.11A1CSLRR	CONSPICUITY SYSTEMS - TRUCK TRACTOR LOWER REAR RETRO REFLECTIVE SHEETING MISSING ON VEHICLE MANUFACTURED ON OR AFTER JULY 1 1997.	1	0	3
Vehicle Maintenance	Other Vehicle Defect	396.5B	Oil and/or grease leak	1	0	3
Vehicle Maintenance	Wheels, Studs, Clamps, Etc.	396.3A1	Inspection/repair and maintenance parts and accessories	1	1	2
Vehicle Maintenance	Cab, Body, Frame	393.203C	Hood not securely fastened	1	0	2
Hours-Of-Service (HOS) Compliance	EOBR Related	395.1519	Driver not adequately trained in the operation of the automatic on-board recording device.	1	0	1
Hours-Of-Service (HOS) Compliance	Other Log/Form & Manner	395.24	HOS (ELD) - ELD FORM AND MANNER	1	0	1

No filters were applied when generating this report, see the live report for more options.



Violation Enforcement Chronology - Chart ToC

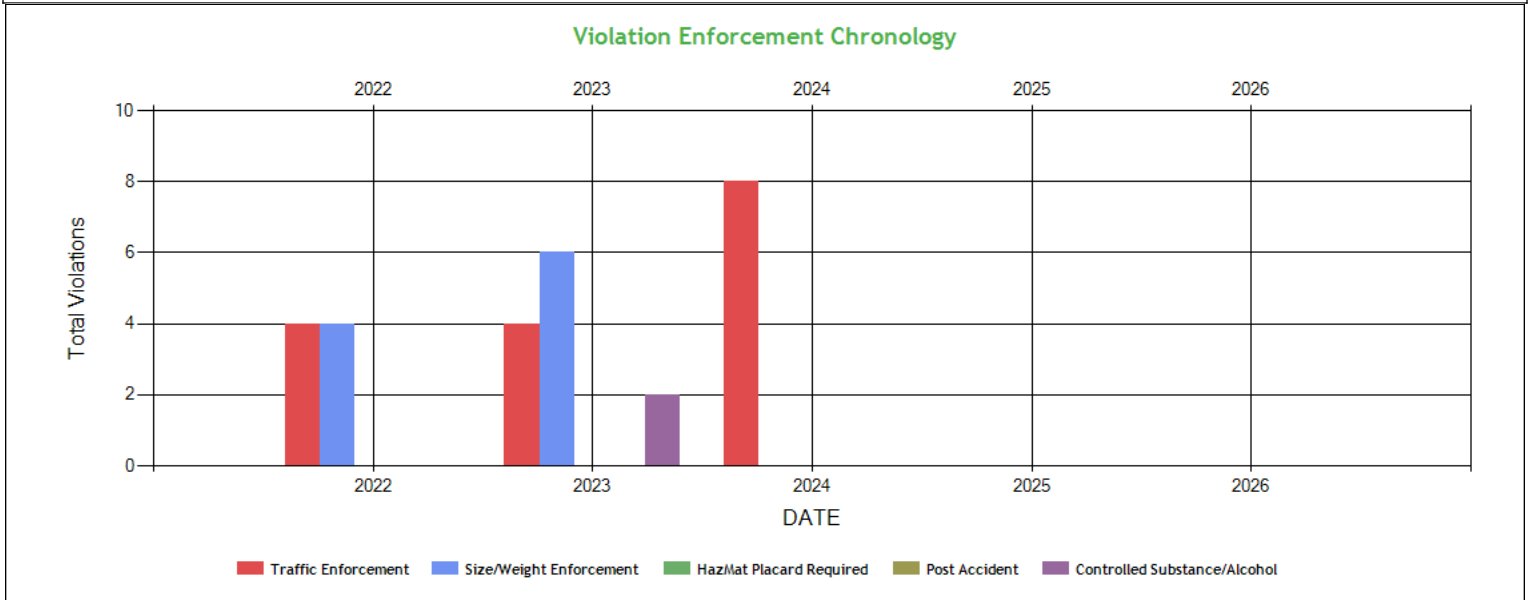

Violation Enforcement Chronology - Table ToC

	2022	2023	2024	2025	2026
Traffic Enforcement	4	4	8	0	0
Size/Weight Enforcement	4	6	0	0	0
HazMat Placard Required	0	0	0	0	0
Post Accident	0	0	0	0	0
Controlled Substance/Alcohol	0	2	0	0	0

Inspection Violations & OOS Counts - Chart ToC

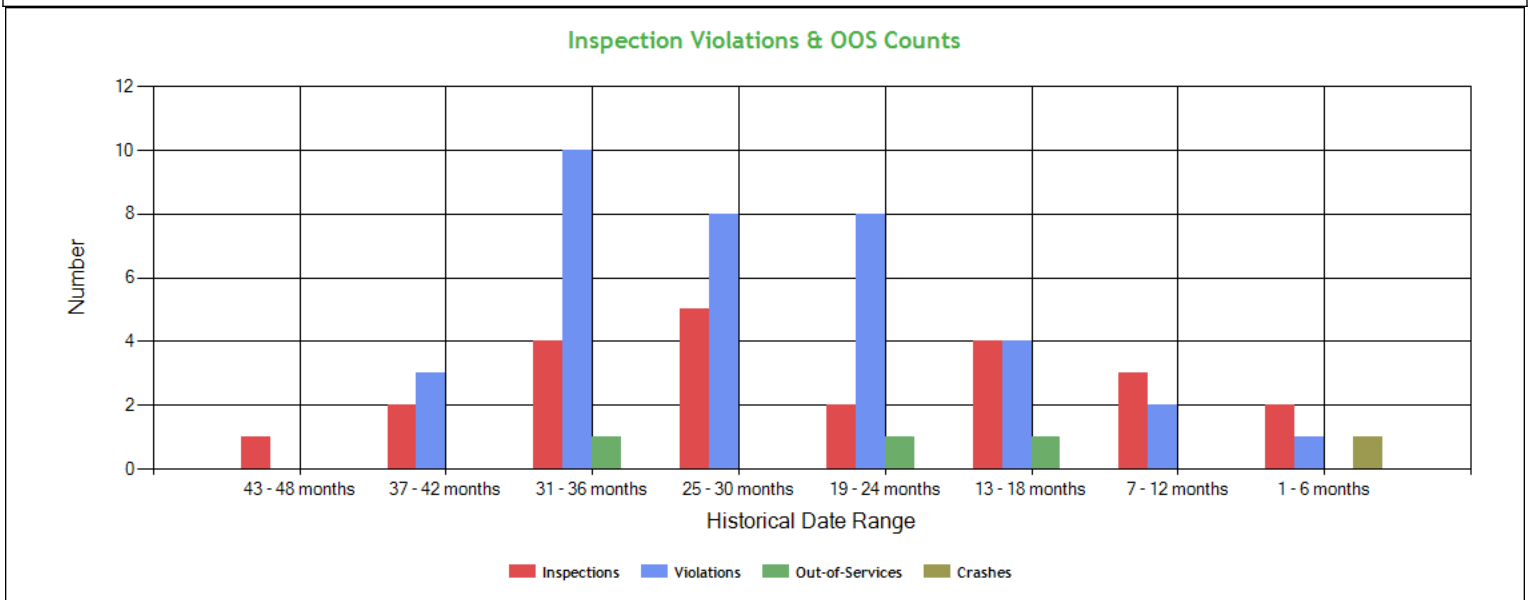



Inspection Violations & OOS Counts - Table ToC				
Date Range	Inspections	Violations	Out-of-Services	Crashes
TOTAL	23	36	3	1
1 - 6 months	2	1	0	1
7 - 12 months	3	2	0	0
13 - 18 months	4	4	1	0
19 - 24 months	2	8	1	0
25 - 30 months	5	8	0	0
31 - 36 months	4	10	1	0
37 - 42 months	2	3	0	0
43 - 48 months	1	0	0	0

Radius of Operation (based on Inspections and Crashes during the past 3 years) ToC								
	Total	Drive between 0 and 50 miles radius	Drive between 51 and 200 miles radius	Drive between 201 and 300 miles radius	Drive between 301 and 400 miles radius	Drive between 401 and 500 miles radius	Drive between 501 and 600 miles radius	Drive beyond 600 miles radius
Power Units (i.e. unique VINs)	3	0	1	0	0	0	0	2
Percent	100%	0%	33.33%	0%	0%	0%	0%	66.67%



Inspection & Crash Locations - Chart ToC

Inspection Locations Chronology

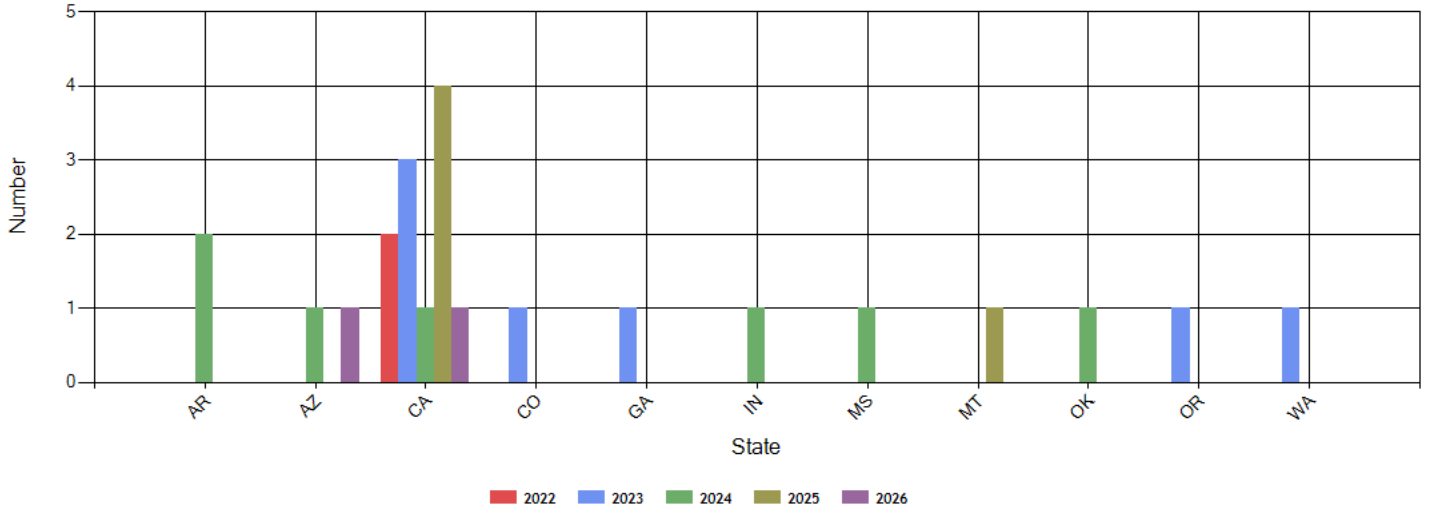

Crash Locations Chronology

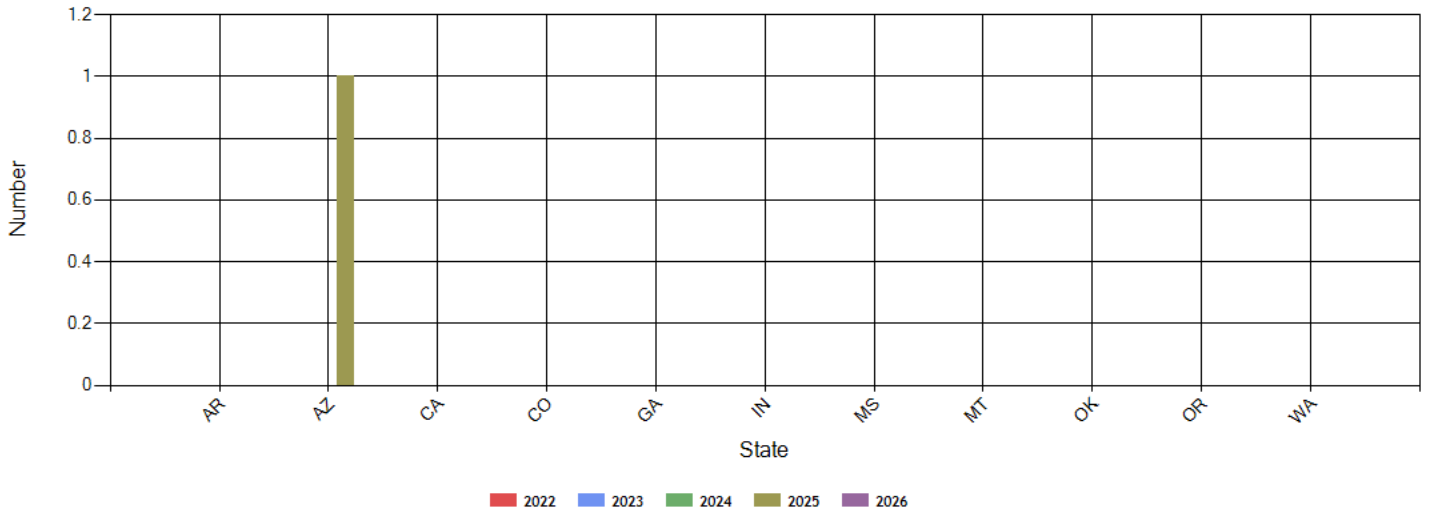



Inspection & Crash Locations - Table ToC

State	Inspections					Violations					Out-of-Services					Crashes				
	2022	2023	2024	2025	2026	2022	2023	2024	2025	2026	2022	2023	2024	2025	2026	2022	2023	2024	2025	2026
TOTAL	2	7	7	5	2	2	12	19	2	1	0	1	2	0	0	0	0	0	1	0
AR	0	0	2	0	0	0	0	2	0	0	0	0	0	0	0	0	0	0	0	0
AZ	0	0	1	0	1	0	0	1	0	1	0	0	0	0	0	0	0	0	1	0
CA	2	3	1	4	1	2	2	2	0	0	0	0	0	0	0	0	0	0	0	0
CO	0	1	0	0	0	0	1	0	0	0	0	0	0	0	0	0	0	0	0	0
GA	0	1	0	0	0	0	2	0	0	0	0	0	0	0	0	0	0	0	0	0
IN	0	0	1	0	0	0	0	4	0	0	0	0	0	0	0	0	0	0	0	0
MS	0	0	1	0	0	0	0	3	0	0	0	0	1	0	0	0	0	0	0	0
MT	0	0	0	1	0	0	0	0	2	0	0	0	0	0	0	0	0	0	0	0
OK	0	0	1	0	0	0	0	7	0	0	0	0	1	0	0	0	0	0	0	0
OR	0	1	0	0	0	0	5	0	0	0	0	1	0	0	0	0	0	0	0	0
WA	0	1	0	0	0	0	2	0	0	0	0	0	0	0	0	0	0	0	0	0

Hot Spot Summary ToC

Year	Month	Level 5	Level 5 %	Level 4	Level 4 %	Level 3	Level 3 %	Level 2	Level 2 %	Level 1	Level 1 %	Level 0	Level 0 %	Levels 1 - 5	Levels 1 - 5 %
2026	March (Partial)	1	20.00%	0	0.00%	0	0.00%	0	0.00%	0	0.00%	0	0.00%	1	20.00%
2026	February	0	0.00%	0	0.00%	0	0.00%	0	0.00%	0	0.00%	1	20.00%	0	0.00%
2025	October	0	0.00%	0	0.00%	2	40.00%	0	0.00%	0	0.00%	0	0.00%	2	40.00%
2025	July	0	0.00%	0	0.00%	0	0.00%	0	0.00%	0	0.00%	1	20.00%	0	0.00%
Totals		1	20.00%	0	0.00%	2	40.00%	0	0.00%	0	0.00%	2	40.00%	3	60.00%

Hot Spot Analysis

State	County	Level	Count	Percentage
CA	Riverside	5	1	20.00%
CA	Fresno	3	2	40.00%

Report generated using the last 12 full months of inspection data

Inspection Violation % OOS Chronology - Chart ToC

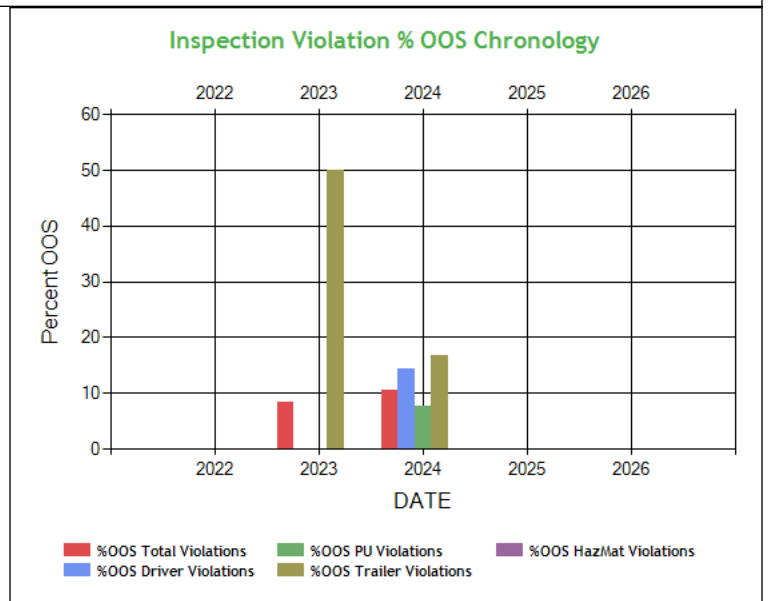
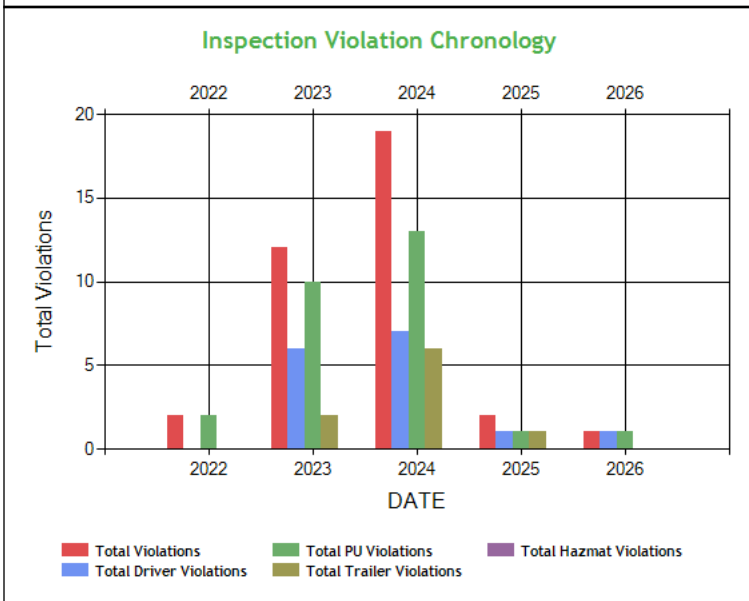



Inspection Violation % OOS Chronology - Table ToC

	2022	2023	2024	2025	2026
Total Violations	2	12	19	2	1
Total Out Of Services	0	1	2	0	0
%OOS Total Violations	0	8.33	10.53	0	0
Total Driver Violations	0	6	7	1	1
Total Driver Out Of Services	0	0	1	0	0
%OOS Driver Violations	0	0	14.29	0	0
Total PU Violations	2	10	13	1	1
Total PU Out Of Services	0	0	1	0	0
%OOS PU Violations	0	0	7.69	0	0
Total Trailer Violations	0	2	6	1	0
Total Trailer Out Of Services	0	1	1	0	0
%OOS Trailer Violations	0	50.0	16.67	0	0
Total Hazmat Violations	0	0	0	0	0
Total Hazmat Out Of Services	0	0	0	0	0
%OOS HazMat Violations	0	0	0	0	0

Percent of Insp & Crash by State - Chart ToC

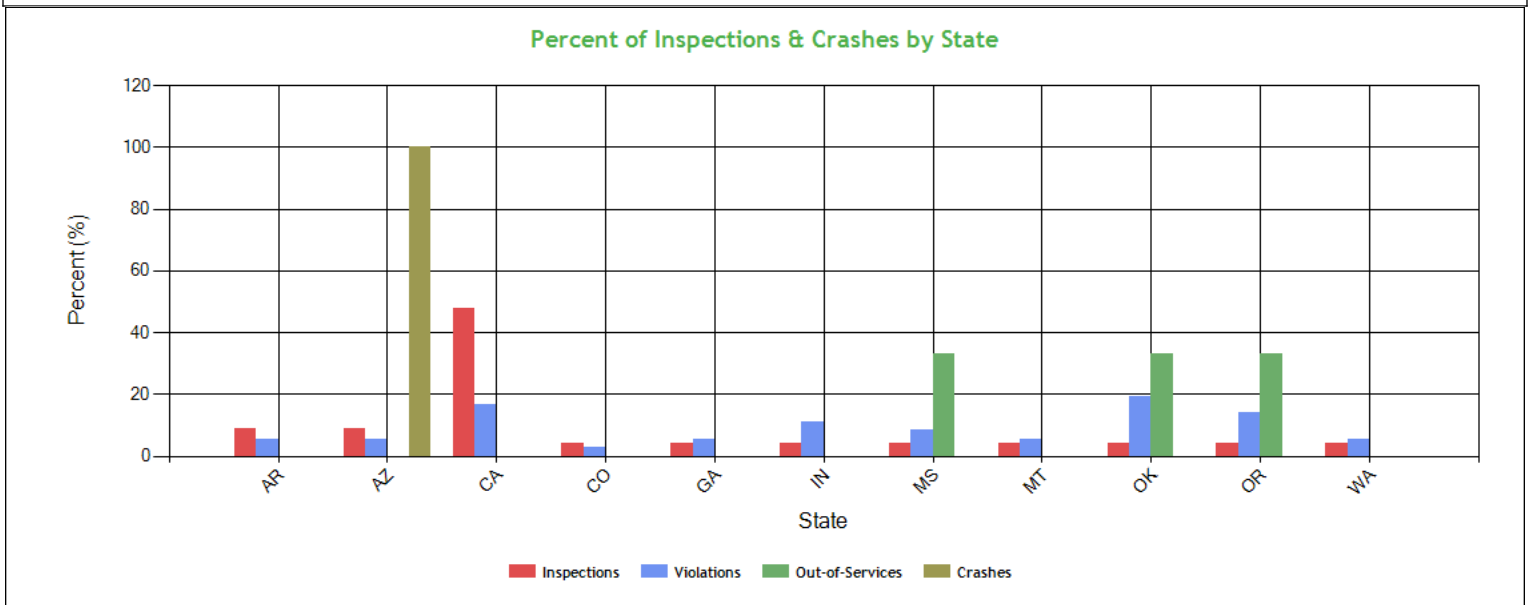



Percent of Insp & Crash by State - Table (based on Inspection data from the last 4 years) ToC

State	Inspections		Violations		Out-of-Services		Crashes	
	Total	Percent	Total	Percent	Total	Percent	Total	Percent
	23	100	36	100	3	100	1	100
AR	2	8.7	2	5.6	0	0	0	0
AZ	2	8.7	2	5.6	0	0	1	100
CA	11	47.8	6	16.7	0	0	0	0
CO	1	4.3	1	2.8	0	0	0	0
GA	1	4.3	2	5.6	0	0	0	0
IN	1	4.3	4	11.1	0	0	0	0
MS	1	4.3	3	8.3	1	33.3	0	0
MT	1	4.3	2	5.6	0	0	0	0
OK	1	4.3	7	19.4	1	33.3	0	0
OR	1	4.3	5	13.9	1	33.3	0	0
WA	1	4.3	2	5.6	0	0	0	0

VIN Insp Summary by State (based on inspection from the last 2 years) ToC

VIN	Insp	Viol Pts	Counts in each State																			
			CA		AR		AZ		CO		GA		IN		MS		MT		OK		OR	
			Insp	Viol Pts	Insp	Viol Pts	Insp	Viol Pts	Insp	Viol Pts	Insp	Viol Pts	Insp	Viol Pts	Insp	Viol Pts	Insp	Viol Pts	Insp	Viol Pts	Insp	Viol Pts
TOTALS	98/315*	22/97**	11	7	2	4	2	5	1	0	1	3	1	15	1	16	1	11	1	23	1	13
3AKJHHDR6PSNZ6225	14	45	7	2	0	0	1	1	1	0	1	3	0	0	1	16	1	7	1	6	0	0
3AKJHHDR2LSKF4857	8	37	3	5	2	4	1	4	0	0	0	0	1	11	0	0	0	0	0	0	1	13
1GRAP0620JT117818	4	21	2	0	0	0	0	0	0	0	0	0	0	0	0	0	1	4	1	17	0	0
1JJV532D6JL077164	3	4	2	0	0	0	0	0	0	0	0	0	1	4	0	0	0	0	0	0	0	0
1GR1P0627NJ432410	1	0	1	0	0	0	0	0	0	0	0	0	0	0	0	0	0	0	0	0	0	0
1JJV532D0GL903824	1	0	1	0	0	0	0	0	0	0	0	0	0	0	0	0	0	0	0	0	0	0
3AKJHHDR9LSLR2447	1	0	1	0	0	0	0	0	0	0	0	0	0	0	0	0	0	0	0	0	0	0

*<Total number of inspections for these 7 VIN(s)>/n<Total number of inspections for these 10 state(s)>
 **<Total severity sum for these 7 VIN(s)>/n<Total severity sum for these 10 state(s)>

Violations By Unit Type ToC

of Violations: 14 Total Severity: 51 based on inspections in the last 2 years

Violation Unit: Driver	# of Violations: 5	Total Severity: 21	% of Total: 41.18%
Viol. Group: License-related: High	# of Violations: 1	Total Severity: 8	% of Total: 15.69%
Violation	Number of Occurrences	Viol. Severity	Total Severity
383.51ASIN:Driving a CMV while CDL is suspended for a safety-	1	8	8
Viol. Group: False Log	# of Violations: 1	Total Severity: 7	% of Total: 13.73%
395.8E:False report of drivers record of duty status	1	7	7
Viol. Group: Speeding 2	# of Violations: 1	Total Severity: 4	% of Total: 7.84%
392.2SLLS2:State/Local Laws - Speeding 6-10 miles per hour ov	1	4	4
Viol. Group: EOBR Related	# of Violations: 1	Total Severity: 1	% of Total: 1.96%
395.1519:Driver not adequately trained in the operation of	1	1	1
Viol. Group: Other Log/Form & Manner	# of Violations: 1	Total Severity: 1	% of Total: 1.96%
395.24:HOS (ELD) - ELD FORM AND MANNER	1	1	1
Violation Unit: Power Unit	# of Violations: 3	Total Severity: 9	% of Total: 17.65%
Viol. Group: Brakes All Others	# of Violations: 1	Total Severity: 4	% of Total: 7.84%
Violation	Number of Occurrences	Viol. Severity	Total Severity
393.45:Brake tubing and hose adequacy	1	4	4
Viol. Group: Reflective Sheeting	# of Violations: 1	Total Severity: 3	% of Total: 5.88%
393.11A1CSLRR:CONSPICUITY SYSTEMS - TRUCK TRACTOR LOWER REAR RET	1	3	3
Viol. Group: Cab Body Frame	# of Violations: 1	Total Severity: 2	% of Total: 3.92%
393.203C:Hood not securely fastened	1	2	2
Violation Unit: Trailer	# of Violations: 6	Total Severity: 21	% of Total: 41.18%
Viol. Group: Brakes All Others	# of Violations: 2	Total Severity: 8	% of Total: 15.69%
Violation	Number of Occurrences	Viol. Severity	Total Severity



Carrier Software
 1-800-646-5152
 info@CarrierSoftware.com

CONFIDENTIAL - Intended for use by Amerigo Insurance Agency - Date: 5/20/2026

THE KBS ROYALS TRUCKING INC - DOT# 3867691 / MC1415023

393.53B:Automatic brake adjuster CMV manufactured on or af	1	4	4
393.55E:ABS - malfunctioning lamps towed CMV manufactured	1	4	4
Viol. Group: Brakes Out of Adjustment	# of Violations: 1	Total Severity: 4	% of Total: 7.84%
393.47E:Clamp/Roto-Chamber type brake(s) out of adjustment	1	4	4
Viol. Group: Inspection Reports	# of Violations: 1	Total Severity: 4	% of Total: 7.84%
396.17CPI:OPERATING A CMV WITHOUT DOCUMENTATION OF A PERIODI	1	4	4
Viol. Group: Other Vehicle Defect	# of Violations: 1	Total Severity: 3	% of Total: 5.88%
396.5B:Oil and/or grease leak	1	3	3
Viol. Group: Wheels Studs Clamps Etc.	# of Violations: 1	Total Severity: 2	% of Total: 3.92%
396.3A1:Inspection/repair and maintenance parts and access	1	2	2



INSPECTION/CRASH MAP ToC

PU Inspection

Trailer Inspection

OOS Inspection

Crash

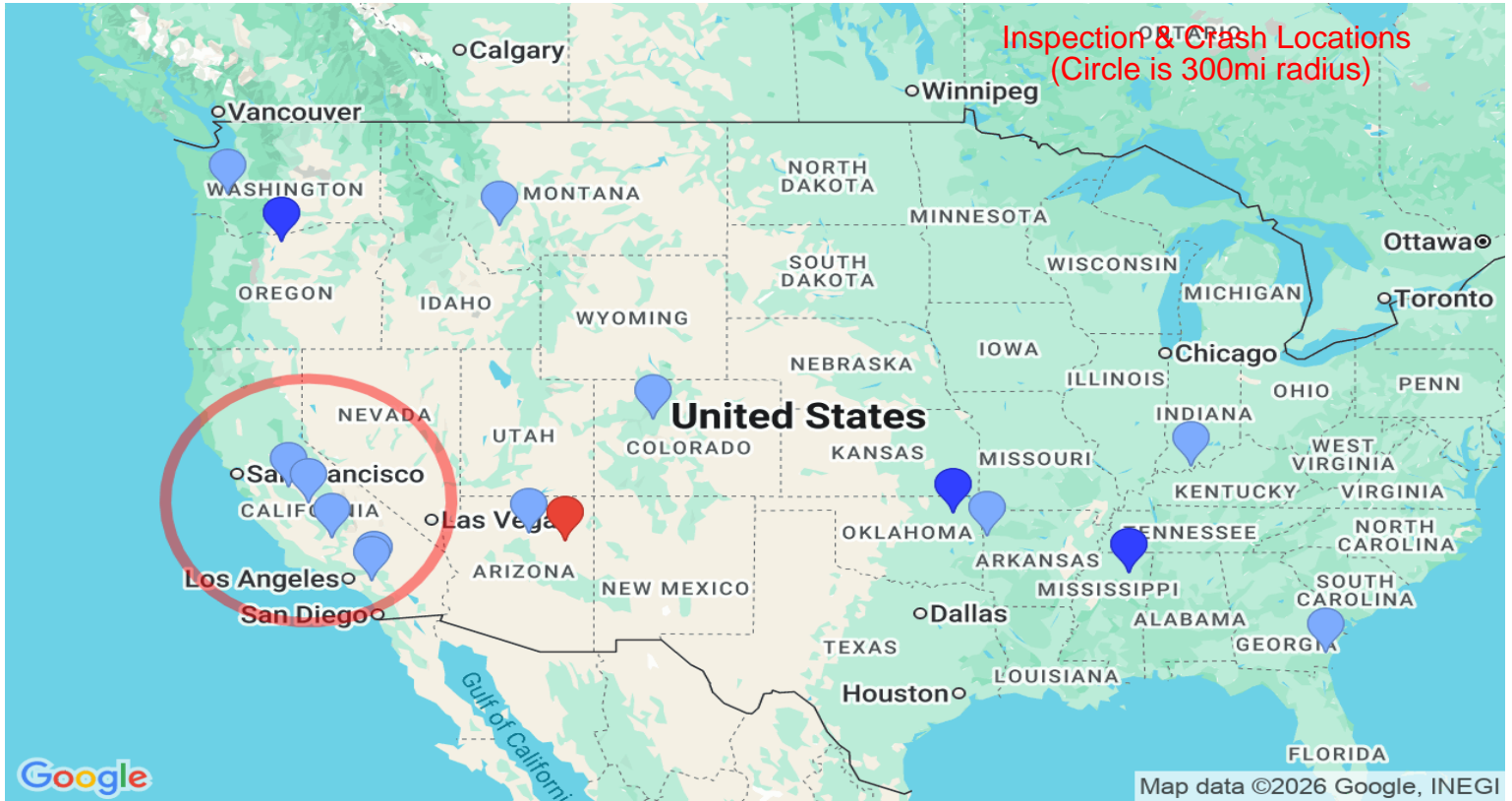

Equipment Ownership ToC Equipment Ownership (based on MCS-150 dated 6/10/2025)						
	Trucks	Tractors	Trailers	Motor Coaches	Vans	
Owned	0	2	0	0	0	
Term Leased	0	0	0	0	0	
Trip Leased	0	0	2	0	0	
Total No.	0	2	2	0	0	

Equipment Details Power Units ToC									
VIN	Latest Insp Date	Year	Make	Model	Body Class	Body Type	Axles	Len	Fuel Type
3AKJHHR6PS NZ6225	03/06/2026	2023	FREIGHTLINER	Cascadia	Truck-Tractor	-	-	-	-
3AKJHHR2LS KF4857	10/03/2025	2020	FREIGHTLINER	New Cascadia 126" Sleepercab	Truck-Tractor	-	-	-	Diesel
3AKJHHR9LS LR2447	01/14/2025	2020	FREIGHTLINER	New Cascadia 126" Sleepercab	Truck-Tractor	-	-	-	Diesel

Equipment Details Trailers									
VIN	Latest Insp Date	Year	Make	Model	Body Class	Body Type	Axles	Len	Fuel Type



1GR1P0627NJ4 32410	03/06/2026	2022	GREAT DANE TRAILERS	Great Dane Trailers	Trailer	-	2	53	Not Applicable
1UYVS2532CU2 86401	02/04/2026	2012	UTILITY TRAILER MANUFACTURER	Utility Trailer Manufacturer	Trailer	Van Trailer	2	53	-
1GRAP0620JT1 17818	10/03/2025	2018	GREAT DANE TRAILERS	Great Dane Trailers	-	-	2	53	-
1JJV532D6JL07 7164	10/03/2025	2018	WABASH	Dry Van Duraplate	Trailer	Van Trailer	2	53	-
1DW1A532XNS A84770	01/04/2024	2022	STOUGHTON TRAILERS	Stoughton trailers	Trailer	Van Trailer	2	53	-
3H3V532C7LR4 43916	11/08/2023	2020	HYUNDAI TRANSLEAD TRAILERS	HYUNDAI TRANSLEAD	Trailer	Van Trailer	2	53	-
1JJV532D0GL9 03824	11/03/2023	2016	WABASH	Dry Van Duraplate	Trailer	Van Trailer	2	53	-
3H3V532K7PS0 64548	07/12/2023	2023	HYUNDAI TRANSLEAD TRAILERS	Hyundai Translead Trailers	Trailer	Box or Van Enclosed Trailer	2	53	Not Applicable
3H3V532C7LR4 42328	03/13/2023	2020	HYUNDAI TRANSLEAD TRAILERS	HYUNDAI TRANSLEAD	Trailer	Van Trailer	2	53	-
3H3V532K5NS8 86908	11/11/2022	2022	HYUNDAI TRANSLEAD TRAILERS	Hyundai Translead Trailers	Trailer	Van Trailer	2	53	Not Applicable

Vehicle Age ToC				
Year	# Power Units	PU Percentage	# Trailers	Trailres Percentage
2023	1	33.33%	0	0.00%
2022	0	0.00%	1	25.00%
2020	2	66.67%	0	0.00%
2018	0	0.00%	2	50.00%
2012	0	0.00%	1	25.00%

Based on 24 months of inspection data, see the live report for more options

States of Power Unit Registrations ToC											
State	AR	AZ	CA	CO	GA	IN	MS	MT	OK	OR	WA
Number of Power Units	1	2	3	1	1	1	1	1	1	1	1

Equipment Acquisitions - Table ToC						
	Power Units inspected for 1st time in past 12 months	Power Units inspected for 1st time in past 24 months	Power Units inspected during entire date range	Trailers inspected for 1st time in past 12 months	Trailers inspected for 1st time in past 24 months	Trailers inspected during entire date range
Unique VINs	0	1	2	2	1	7
Unique License Plates	0	1	2	2	1	7
License Plate States	0	0	1	2	0	3

Driver Details ToC Driver Details (based on MCS-150 dated 6/10/2025)			
	Within 100 mi	Beyond 100 mi	TOTAL
# Drivers Interstate	0	4	4
# Drivers Intrastate	0	0	0
TOTAL	0	4	/

Avg. # Trip Lease Drivers/Mo: 0 # Drivers Grand Total: 4 # Drivers Commercially Licensed: 4



Shared VIN Summary [ToC](#)

No Data

SHIPPERS DETAIL [ToC](#) based on Inspection results for the last 4 years

Shipper Name	Number of Inspections	Shipper Name	Number of Inspections
No Shipper listed	14	AMAZON	2
AMBER CHEMICAL	1	GOODFIBERS	1
KFLEXJ SHIPPING	1	METAL CONTAINER CORPORATION	1
MOLO SOLUTIONS	1	SOFIDEL	2



Carrier Underwriting Report Safety Summary ToC

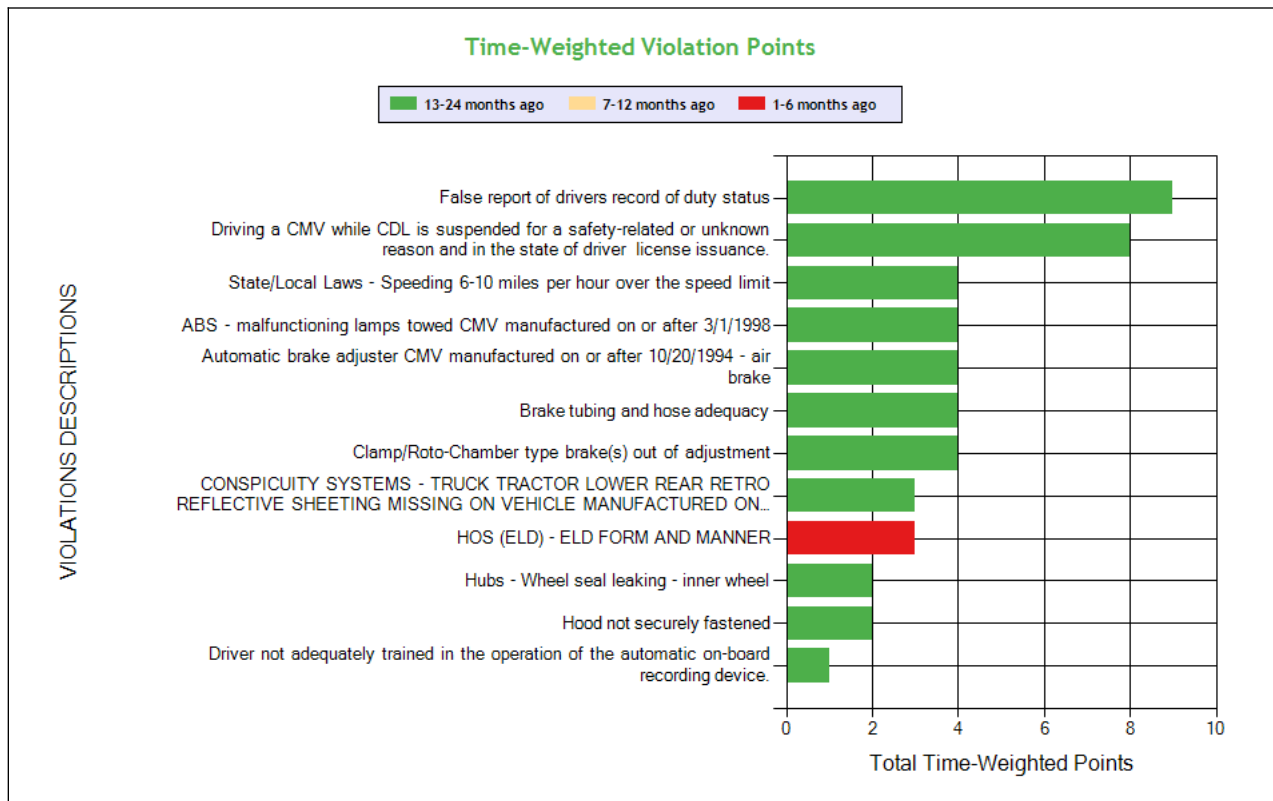
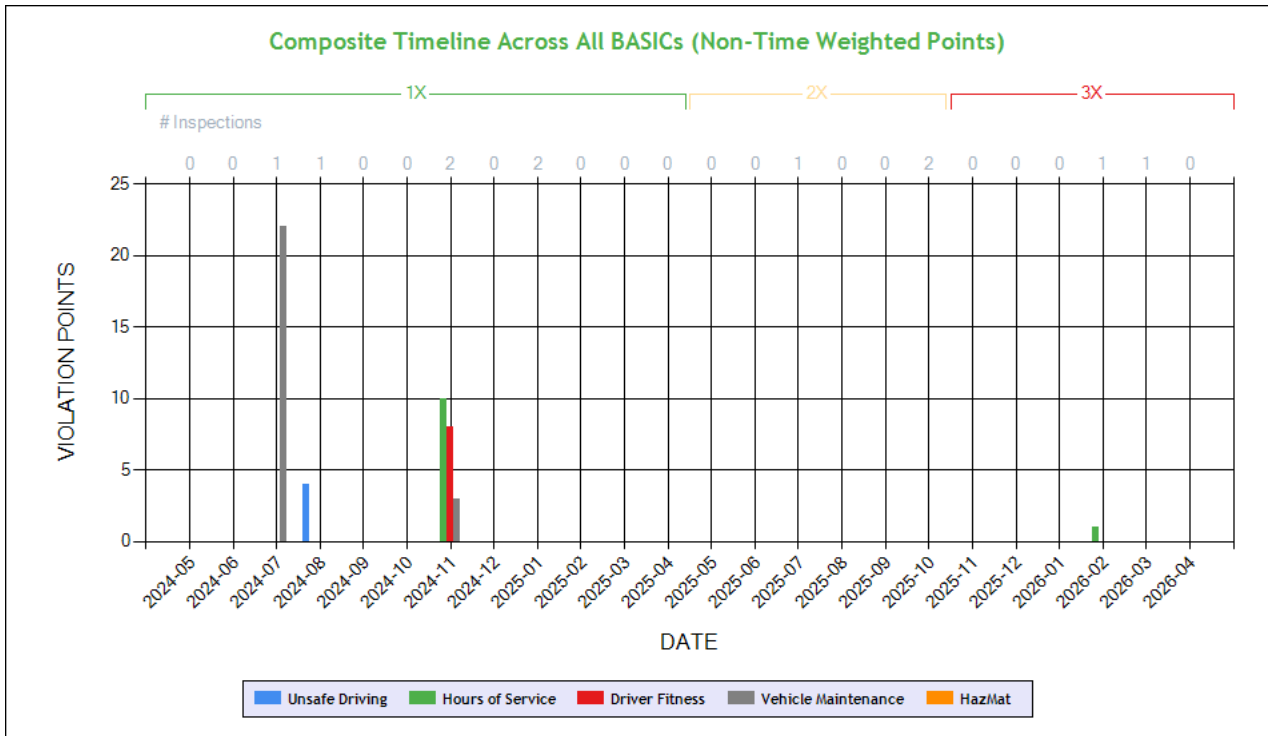

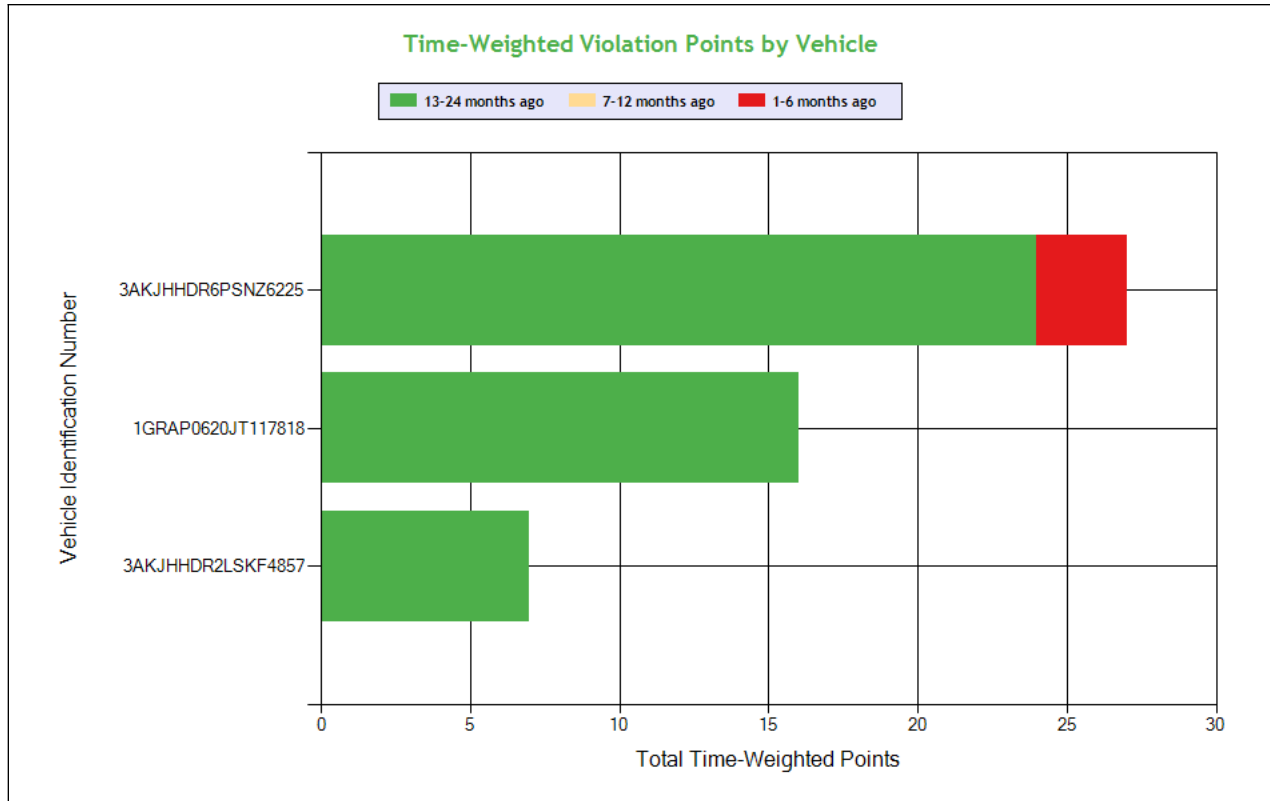

See the Excel file for the complete analysis

Violations is in (1-6/7-12/13-24mo)

Shaded = Out Of Service Violation												
Violation Group			False Log	License-related: High	Speeding 2	Brakes, All Others	Brakes Out of Adjustment	Brakes, All Others	Brakes, All Others	Reflective Sheeting	Other Log/Form & Manner	Not used in SMS Calculation
Violation Description	Total Time-weighted Points by VIN	% of Total Time-weighted Points by VIN	False report of drivers record of duty status	Driving a CMV while CDL is suspended for a safety-related or unknown reason and in the state of driver license issuance.	State/Local Laws - Speeding 6-10 miles per hour over the speed limit	Brake tubing and hose adequacy	Clamp/Roto-Chamber type brake(s) out of adjustment	Automatic brake adjuster CMV manufactured on or after 10/20/1994 - air brake	ABS - malfunctioning lamps towed CMV manufactured on or after 3/1/1998	CONSPICUITY SYSTEMS - TRUCK TRACTOR LOWER REAR RETRO REFLECTIVE SHEETING MISSING ON VEHICLE MANUFACTURED ON OR AFTER JULY 1 1997.	HOS (ELD) - ELD FORM AND MANNER	BRAKES OUT OF SERVICE: The number of defective brakes is equal to or greater than 20 percent of the service brakes on the vehicle or combination
Driver Resp			Yes	Yes	Yes	No	No	No	Yes	Yes	Yes	N/A
Total Time-weighted Points			9	8	4	4	4	4	4	3	3	2
% Total Time-Wt Pts			18.00	16.00	8.00	8.00	8.00	8.00	8.00	6.00	6.00	4.00
3AKJHHDR6PSNZ6225	27	54.00	9 (0/0/1)	8 (0/0/1)		4 (0/0/1)					3 (1/0/0)	
1GRAP0620JT117818	16	32.00					4 (0/0/1)	4 (0/0/1)	4 (0/0/1)			2 (0/0/1)
3AKJHHDR2LSKF4857	7	14.00			4 (0/0/1)					3 (0/0/1)		



SAFETY ANALYSIS ToC

Unsafe Driving

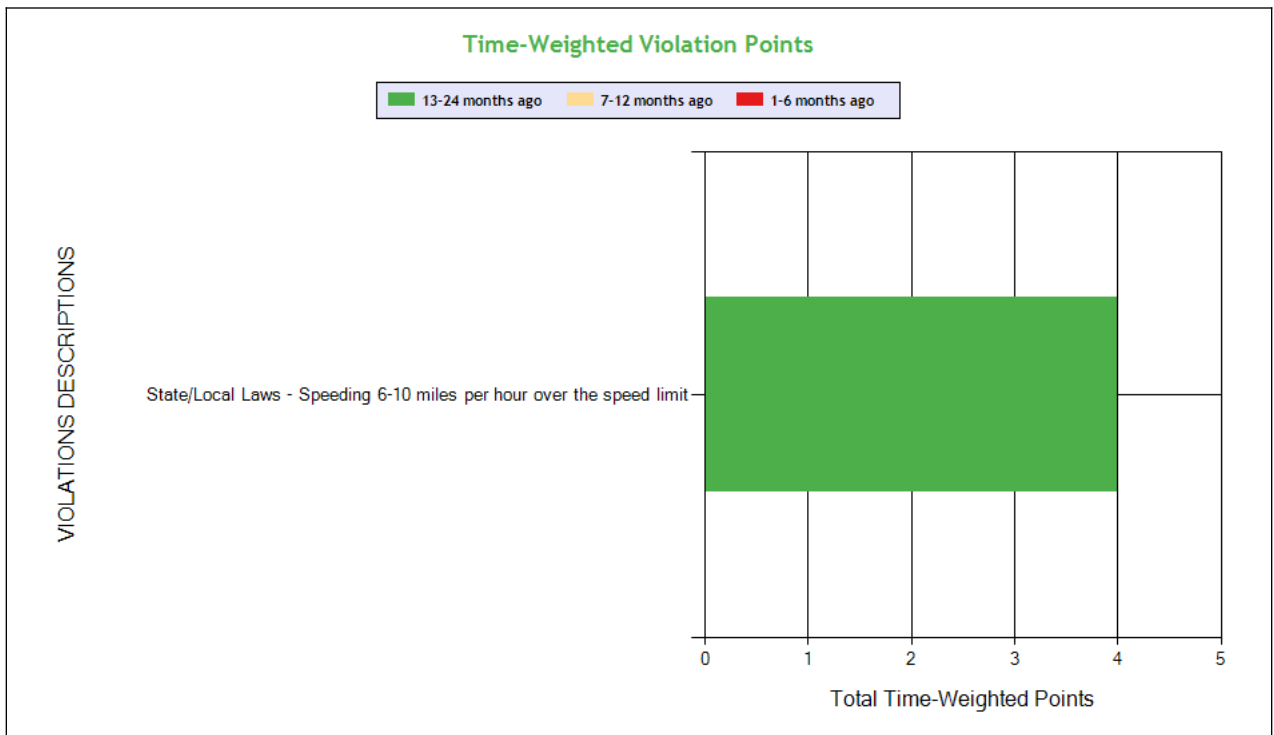
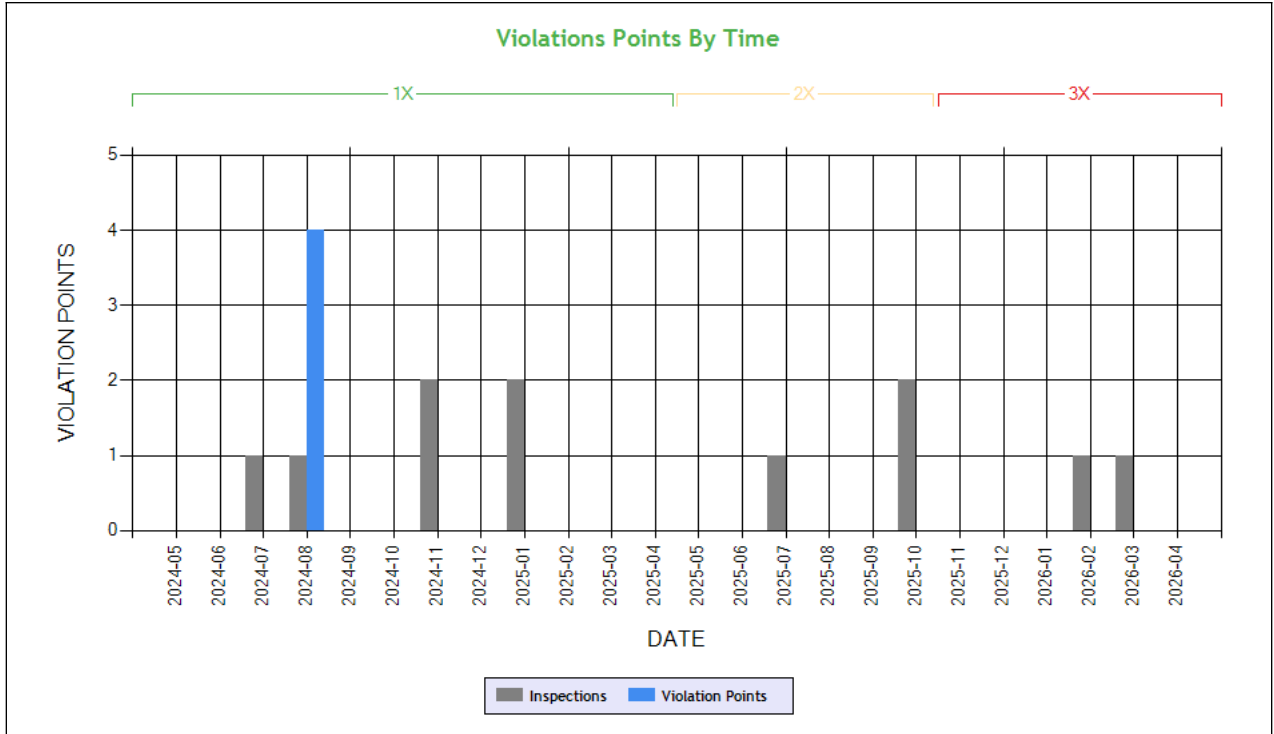

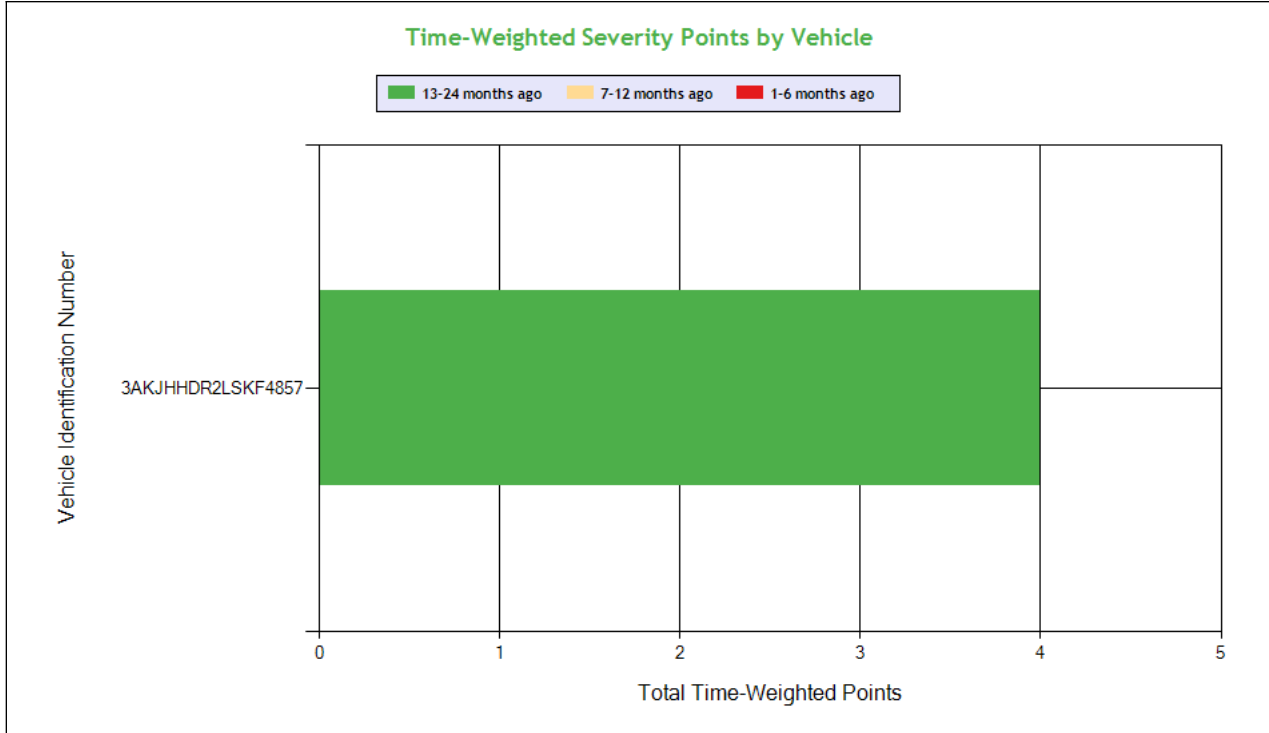

See the Excel file for the complete analysis

Violations is in (1-6/7-12/13-24mo)

Shaded = Out Of Service Violation			
Violation Group			Speeding 2
Violation Description	Total Time-weighted Points by VIN	% of Total Time-weighted Points by VIN	State/Local Laws - Speeding 6-10 miles per hour over the speed limit
Driver Resp			Yes
Total Time-weighted Points			4
% Total Time-Wt Pts			100
3AKJHHDR2LSKF4857	4	100	4 (0/0/1)

HOS Compliance

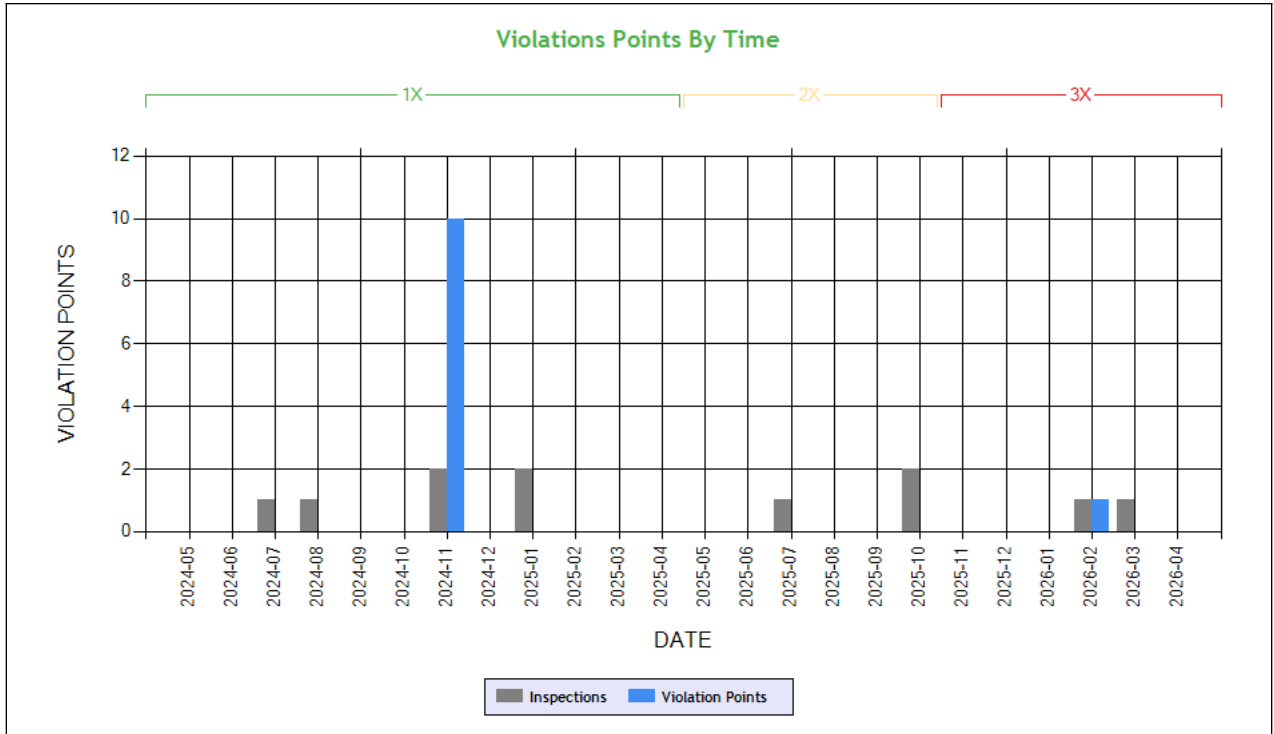

Carrier Software
 1-800-646-5152
 info@CarrierSoftware.com

CONFIDENTIAL - Intended for use by Amerigo Insurance Agency - Date: 5/20/2026
THE KBS ROYALS TRUCKING INC - DOT# 3867691 / MC1415023

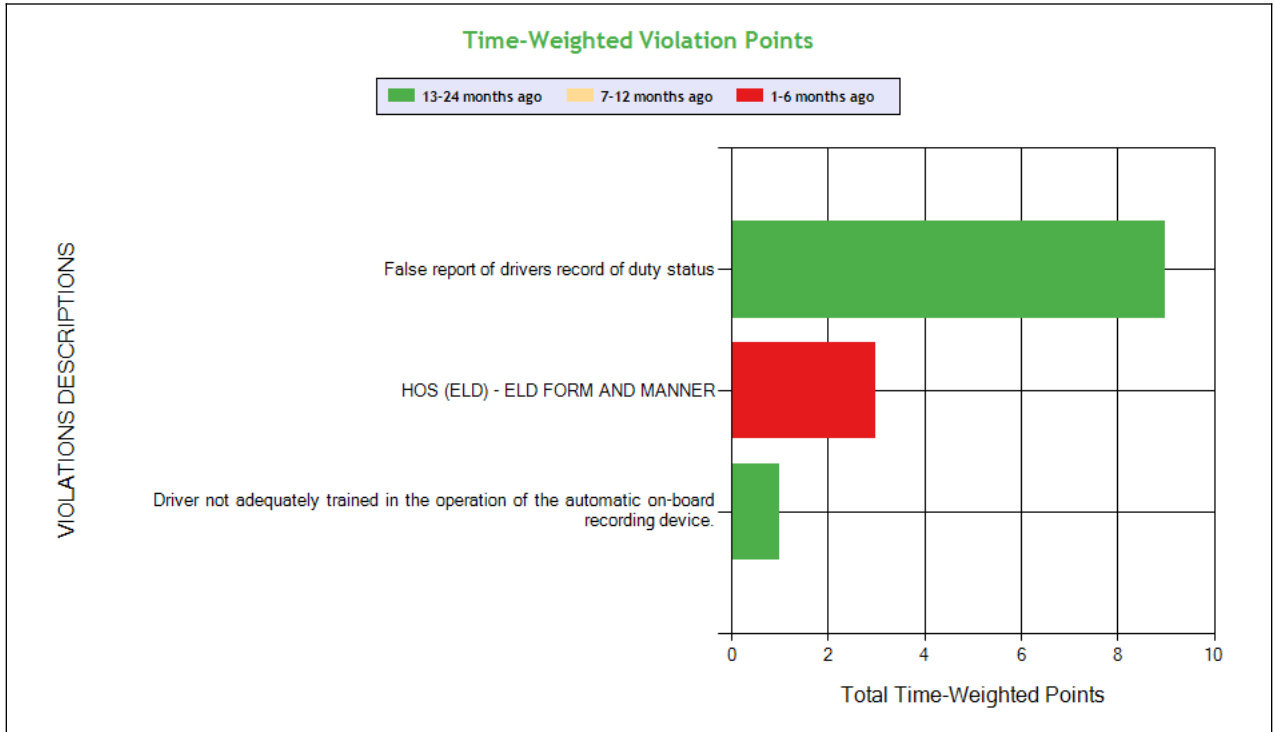

See the Excel file for the complete analysis

Violations is in (1-6/7-12/13-24mo)

Shaded = Out Of Service Violation

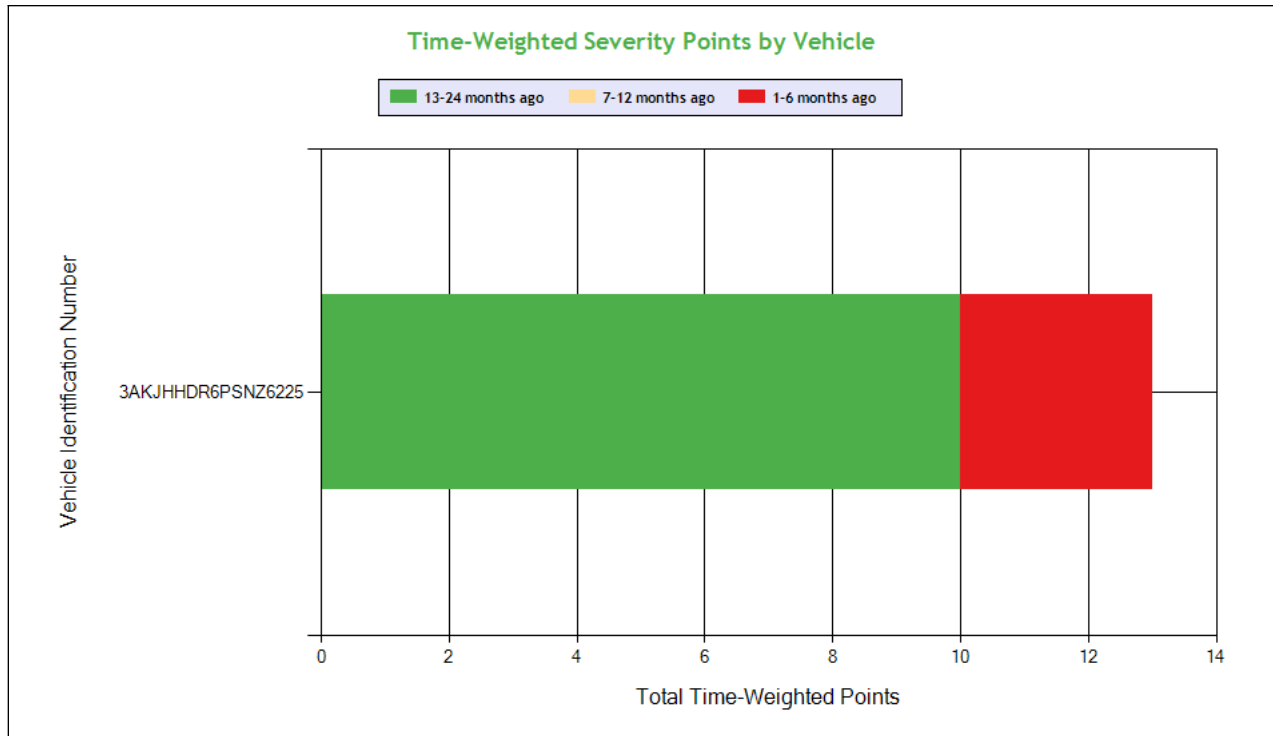

Carrier Software
 1-800-646-5152
 info@CarrierSoftware.com

CONFIDENTIAL - Intended for use by Amerigo Insurance Agency - Date: 5/20/2026

THE KBS ROYALS TRUCKING INC - DOT# 3867691 / MC1415023

Violation Group			False Log	Other Log/Form & Manner	EOBR Related
Violation Description	Total Time-weighted Points by VIN	% of Total Time-weighted Points by VIN	False report of drivers record of duty status	HOS (ELD) - ELD FORM AND MANNER	Driver not adequately trained in the operation of the automatic on-board recording device.
Driver Resp			Yes	Yes	Yes
Total Time-weighted Points			9	3	1
% Total Time-Wt Pts			69.23	23.08	7.69
3AKJHHR6PSNZ6225	13	100	9 (0/0/1)	3 (1/0/0)	1 (0/0/1)



Driver Fitness

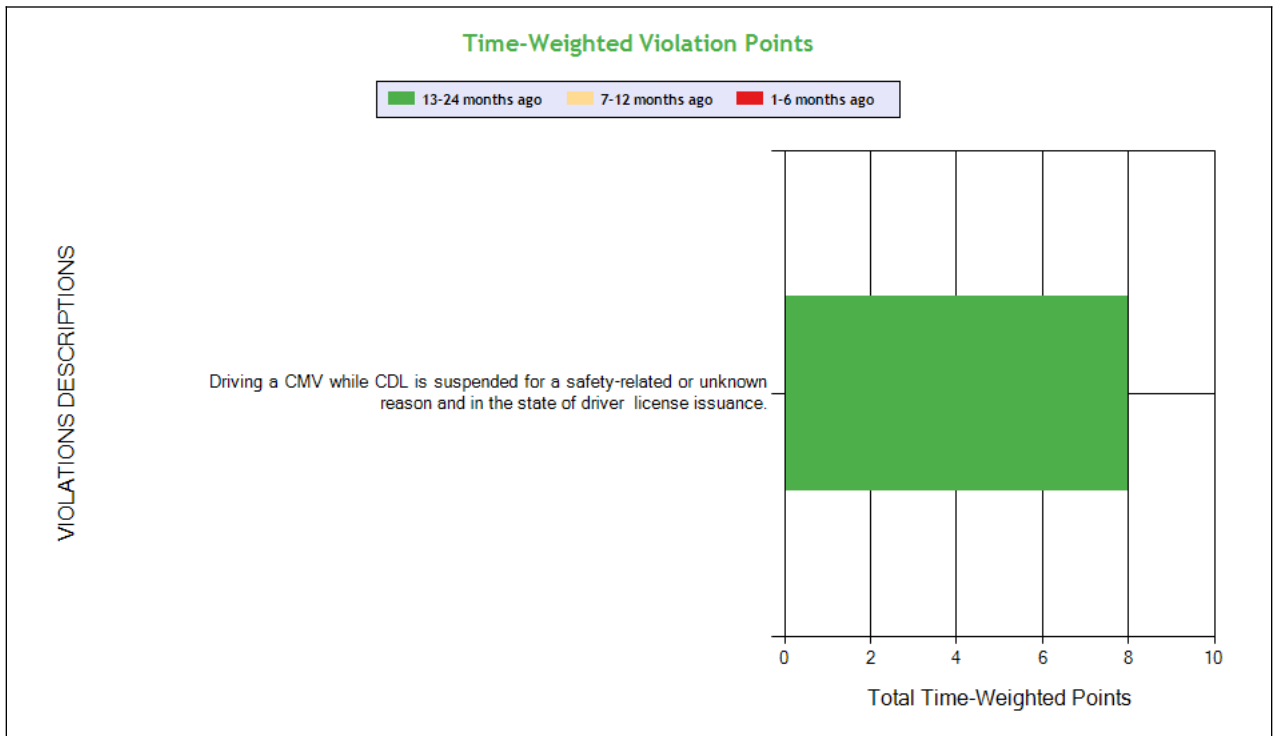
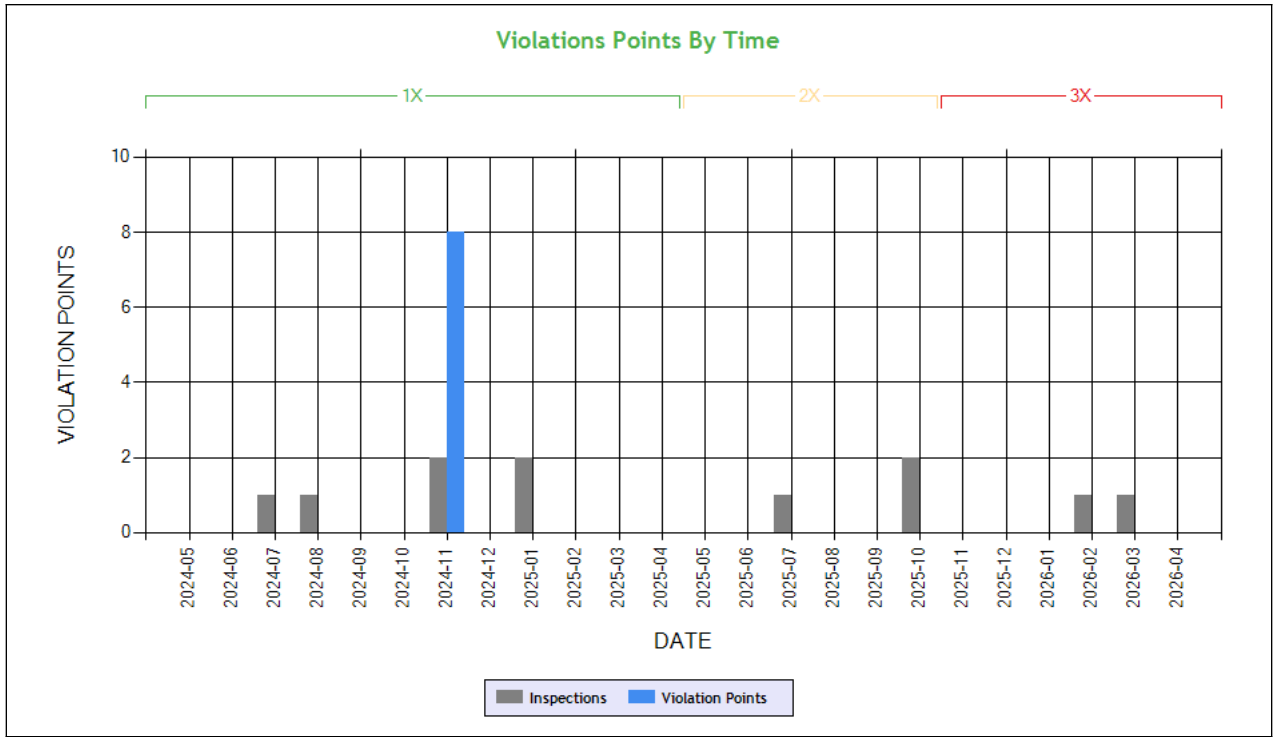

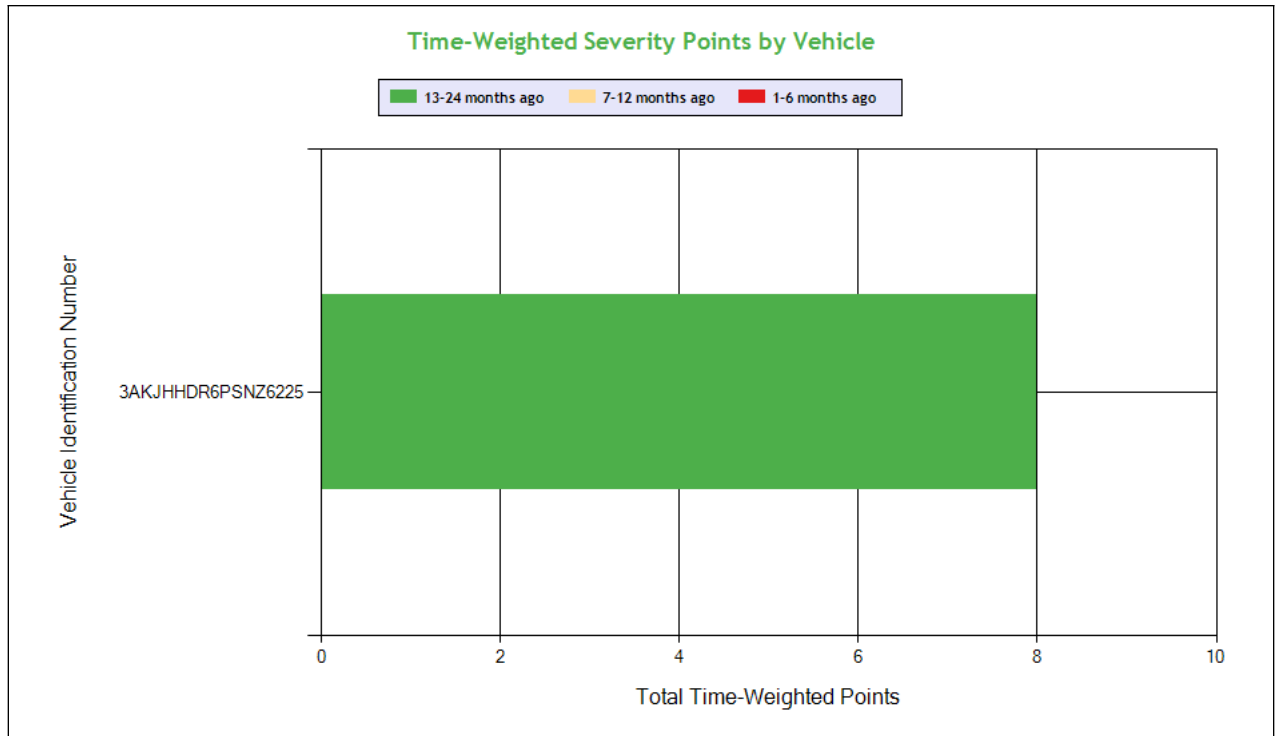

Carrier Software
 1-800-646-5152
 info@CarrierSoftware.com

CONFIDENTIAL - Intended for use by Amerigo Insurance Agency - Date: 5/20/2026

THE KBS ROYALS TRUCKING INC - DOT# 3867691 / MC1415023

See the Excel file for the complete analysis

Violations is in (1-6/7-12/13-24mo)

Shaded = Out Of Service Violation			
Violation Group			License-related: High
Violation Description	Total Time-weighted Points by VIN	% of Total Time-weighted Points by VIN	Driving a CMV while CDL is suspended for a safety-related or unknown reason and in the state of driver license issuance.
Driver Resp			Yes
Total Time-weighted Points			8
% Total Time-Wt Pts			100
3AKJHHDR6PSNZ6225	8	100	8 (0/0/1)



Vehicle Maintenance

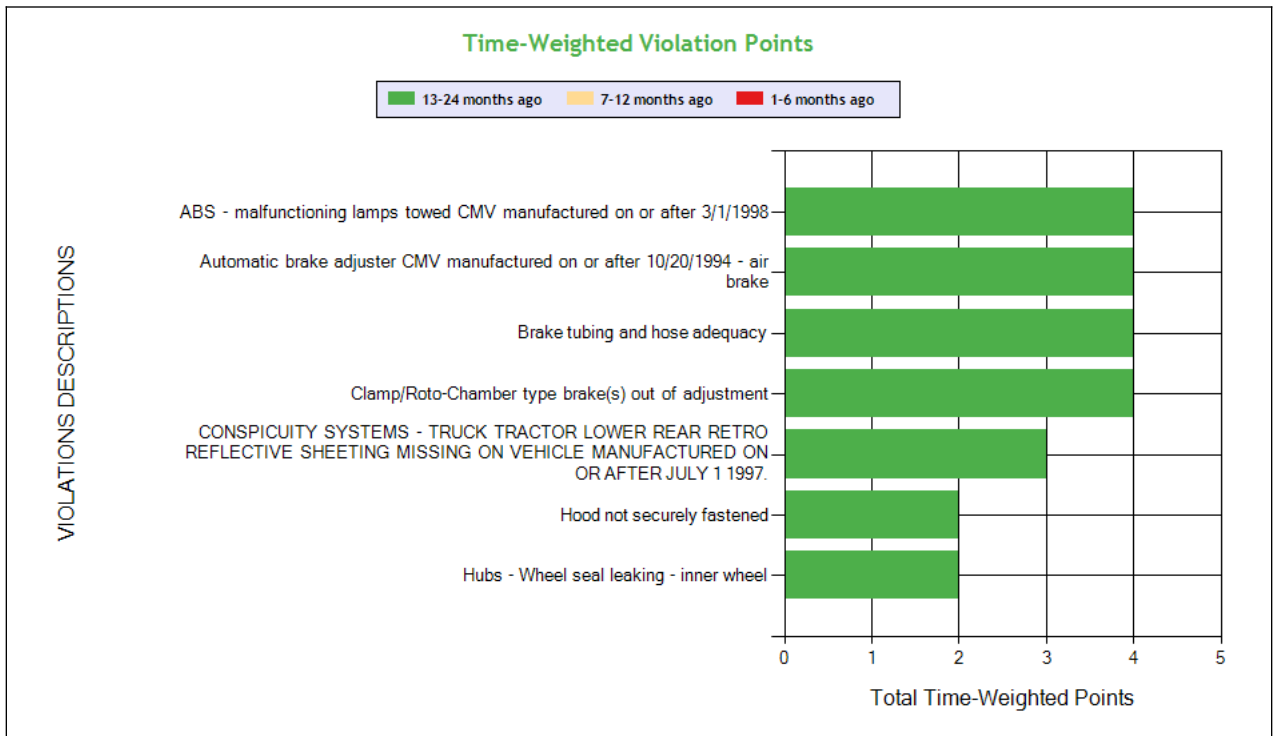
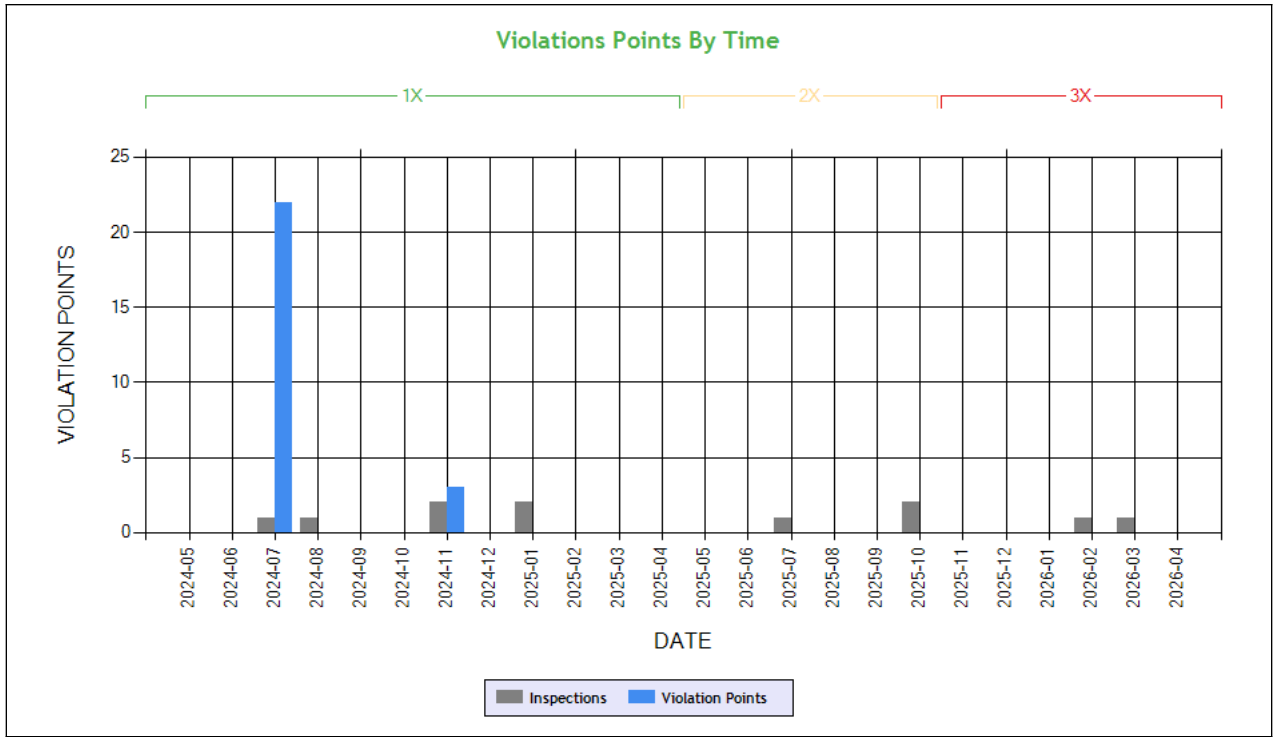

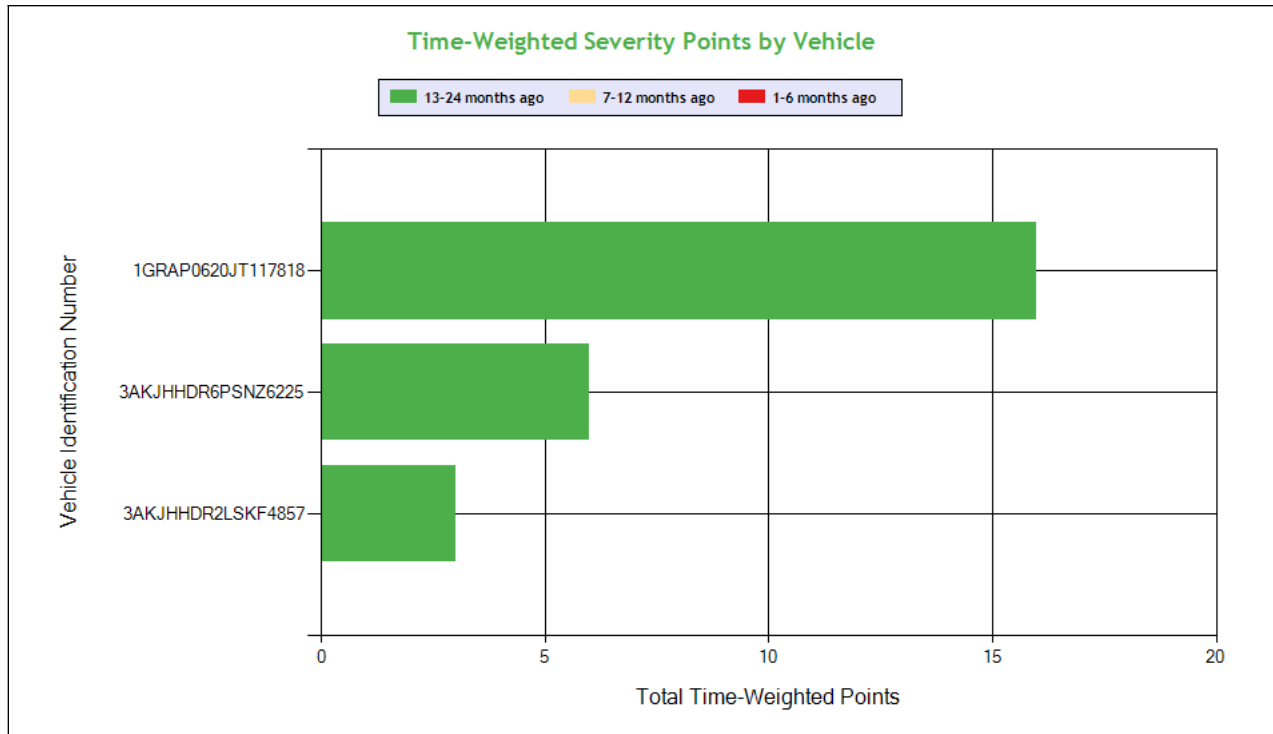

Carrier Software
 1-800-646-5152
 info@CarrierSoftware.com

CONFIDENTIAL - Intended for use by Amerigo Insurance Agency - Date: 5/20/2026

THE KBS ROYALS TRUCKING INC - DOT# 3867691 / MC1415023

See the Excel file for the complete analysis

Violations is in (1-6/7-12/13-24mo)

Shaded = Out Of Service Violation										
Violation Group			Brakes, All Others	Brakes Out of Adjustment	Brakes, All Others	Brakes, All Others	Reflective Sheeting	Cab, Body, Frame	Not used in SMS Calculation	Wheels, Studs, Clamps, Etc.
Violation Description	Total Time-weighted Points by VIN	% of Total Time-weighted Points by VIN	Brake tubing and hose adequacy	Clamp/Roto-Chamber type brake(s) out of adjustment	Automatic brake adjuster CMV manufactured on or after 10/20/1994 - air brake	ABS - malfunctioning lamps towed CMV manufactured on or after 3/1/1998	CONSPICUITY SYSTEMS - TRUCK TRACTOR LOWER REAR RETRO REFLECTIVE SHEETING MISSING ON VEHICLE MANUFACTURED ON OR AFTER JULY 1 1997.	Hood not securely fastened	BRAKES OUT OF SERVICE: The number of defective brakes is equal to or greater than 20 percent of the service brakes on the vehicle or combination	Hubs - Wheel seal leaking - inner wheel
Driver Resp			No	No	No	Yes	Yes	Yes	N/A	No
Total Time-weighted Points			4	4	4	4	3	2	2	2
% Total Time-Wt Pts			16.00	16.00	16.00	16.00	12.00	8.00	8.00	8.00
1GRAP0620JT117818	16	64.00		4 (0/0/1)	4 (0/0/1)	4 (0/0/1)			2 (0/0/1)	2 (0/0/1)
3AKJHHDR6PSNZ6225	6	24.00	4 (0/0/1)					2 (0/0/1)		
3AKJHHDR2LSKF4857	3	12.00					3 (0/0/1)			

COLOR CODED CRASH TABLE ToC

Color KEY	Color Code		
	Green	Orange	Red
Citation	No	Unknown	Yes
HazMat Release	No		Yes
Tow Away	No	Yes	



Time Weight	1	2	3
Severity Weight	1		2-3
Injuries	0	1-2	3 or more
Fatalities	0		1 or more
Vehicles in Crash	0-1	2	3 or more
Light Condition	Daylight	Dawn; Dusk	Dark- Not Lighted; Dark-Lighted; Dark- Unknown Roadway Lighting
Road Surface	Dry	Wet; Water(Standing, Moving); Slush	Snow; Ice; Sand; Mud; Dirt; Oil or Gravel
Weather Condition	No Adverse Conditions	Rain; Sleet; Blowing Sand; Soil, Dirt Or Snow	Snow; Fog; Severe Crosswinds

	Driver Name
3AKJHHR2LSKF4857	VIN
3	Time Weight
1	Severity Weight
0	Fatalities
0	Injuries
No	Citation
Wet	Road Surface Condition
Rain	Weather Condition
Dark-Lighted	Light Condition
Y	Tow-Away
	HM Released
2	Vehicles In Crash
Seq. #1: Collision with other movable object (Substitutes for previous "Collision involving other object");	Sequence of Events
AZ	Crash State
AZ0004390478	Report Number
11/20/2025	Date
Tractor/Semitrailer	Vehicle Configuration
Van/Enclosed Box	Cargo Body Type
40	Driver Age
CA	Driver License State

INSPECTIONS WITH SHARED EQUIPMENT:

No Data



LEGEND
Vehicle Information
Inspection for DOT # being analyzed
Inspection for Different DOT #
Crash Information for specific VIN

INSPECTION DETAILS for ALL Inspections

PDF shows the first 100 Power Unit & Trailer VINs with most recent inspections using data from the last 4 years

POWER UNIT Inspections Section

VIN: 3AKJHHDR6PSNZ6225		Unit: Truck Tractor		Year: 2023	Make: FREIGHTLINER		
DOT No: 3867691		Docket No: MC1415023		Name: THE KBS ROYALS TRUCKING INC		Interstate: Yes	
Date	Unit License	Unit Lic State	Violation Unit	Violation Description	Severity	OOS	Citation
03/06/2026	YP61156	CA	-	-	-	-	-
02/04/2026	YP61156	CA	D	395.24 - HOS (ELD) - ELD FORM AND MANNER	1	No	
10/03/2025	YP61156	CA	-	-	-	-	-
07/22/2025	YP61156	CA	D	392.2SLL - State/Local Laws -	7	No	530 A190605 M
01/14/2025	YP61156	CA	-	-	-	-	-
11/06/2024	YP61156	CA	D	395.15I9 - Driver not adequately trained in the operation of the automatic on-board recording device.	1	No	
11/06/2024	YP61156	CA	D	395.8E - False report of drivers record of duty status	7	Yes	
11/06/2024	YP61156	CA	D	383.51ASIN - Driving a CMV while CDL is suspended for a safety-related or unknown reason and in the state of driver license issuance.	8	No	
07/12/2024	YP61156	CA	1	393.203C - Hood not securely fastened	2	No	
07/12/2024	YP61156	CA	1	393.45 - Brake tubing and hose adequacy	4	No	
11/08/2023	YP61156	CA	D	392.2 - Operating a commercial motor vehicle not in accordance with the laws, ordinances, and regulations of the jurisdiction in which it is being operated - Unsafe Driving	0	No	6415304
11/03/2023	YP61156	CA	-	-	-	-	-
10/24/2023	YP61156	CA	C	395.30B1 - Driver failed to certify the accuracy of the information gathered by the ELD	1	No	
10/24/2023	YP61156	CA	D	392.2LV - Lane Restriction violation	3	No	
09/20/2023	YP61156	CA	D	392.82A1 - Using a hand-held mobile telephone while operating a CMV	10	No	3A0675271
09/20/2023	YP61156	CA	D	392.2IRP - IRP Apportioned Tag or Registration Violation	0	No	
03/13/2023	YP61156	CA	1	393.60EWS - Windshield - Obstructed	1	No	
11/11/2022	YP61156	CA	1	393.60EWS - Windshield - Obstructed	1	No	
11/11/2022	YP61156	CA	1	392.2AU - State Operating Authority Violation	0	No	KM94054
08/13/2022	YP61156	CA	-	-	-	-	-

VIN: 3AKJHHDR2LSKF4857		Unit: Truck Tractor		Year: 2020	Make: FREIGHTLINER		
Crash Report No.	DOT	Date	State	Fatalities	Injuries	Tow Away	Vehicles Involved
AZ0004390478	3867691	11/20/2025	AZ	0	0	Yes	2
DOT No: 3867691		Docket No: MC1415023		Name: THE KBS ROYALS TRUCKING INC		Interstate: Yes	



Date	Unit License	Unit Lic State	Violation Unit	Violation Description	Severity	OOS	Citation
10/03/2025	YP96579	CA	-	-	-	-	-
11/11/2024	YP96579	CA	1	393.11A1CSLRR - CONSPICUITY SYSTEMS - TRUCK TRACTOR LOWER REAR RETRO REFLECTIVE SHEETING MISSING ON VEHICLE MANUFACTURED ON OR AFTER JULY 1 1997.	3	No	
08/01/2024	YP96579	CA	D	392.2SLLS2 - State/Local Laws - Speeding 6-10 miles per hour over the speed limit	4	No	814248424214005
04/23/2024	YP96579	CA	1	396.17CPI - OPERATING A CMV WITHOUT DOCUMENTATION OF A PERIODIC INSPECTION.	4	No	
04/23/2024	YP96579	CA	1	392.2SLLIFTA - State/Local Laws - State tax/International Fuel Tax (IFTA) violation	0	No	
04/23/2024	YP96579	CA	D	392.2SLLS3 - State/Local Laws - Speeding 11-14 miles per hour over the speed limit	7	No	
02/20/2024	YP96579	CA	D	395.22H1 - Driver failing to maintain ELD user's manual	1	No	
02/20/2024	YP96579	CA	1	393.26 - Requirements for reflectors	3	No	
01/04/2024	YP96579	CA	D	395.24C2III - Driver failed to manually add shipping document number	1	No	
09/20/2023	YP96579	CA	1	396.17C - Operating a CMV without proof of a periodic inspection	4	No	
09/20/2023	YP96579	CA	D	395.3A2PROP - Driving beyond 14 hour duty period (Property carrying vehicle)	7	No	
09/20/2023	YP96579	CA	1	393.205C - Wheel fasteners loose and/or missing	2	No	
07/12/2023	YP96579	CA	1	395.26B - Motor carrier failed to ensure that the ELD automatically recorded the required data elements.	1	No	

VIN: 3AKJHHR9LSLR2447		Unit: Truck Tractor		Year: 2020	Make: FREIGHTLINER		
DOT No: 3538596		Docket No: MC1180611		Name: ANSETT WAY TRUCKING INC		Interstate: Yes	
Date	Unit License	Unit Lic State	Violation Unit	Violation Description	Severity	OOS	Citation
09/30/2025	YP96529	CA	-	-	-	-	-
DOT No: 3867691		Docket No: MC1415023		Name: THE KBS ROYALS TRUCKING INC		Interstate: Yes	
Date	Unit License	Unit Lic State	Violation Unit	Violation Description	Severity	OOS	Citation
01/14/2025	YP96529	CA	-	-	-	-	-

TRAILER Inspections Section

VIN: 3AKJHHR6PSNZ6225		Unit: Truck Tractor		Year: 2023	Make: FREIGHTLINER		
DOT No: 3867691		Docket No: MC1415023		Name: THE KBS ROYALS TRUCKING INC		Interstate: Yes	



Date	Unit License	Unit Lic State	Violation Unit	Violation Description	Severity	OOS	Citation
03/06/2026	YP61156	CA	-	-	-	-	-
02/04/2026	YP61156	CA	D	395.24 - HOS (ELD) - ELD FORM AND MANNER	1	No	
10/03/2025	YP61156	CA	-	-	-	-	-
07/22/2025	YP61156	CA	D	392.2SLL - State/Local Laws -	7	No	530 A190605 M
01/14/2025	YP61156	CA	-	-	-	-	-
11/06/2024	YP61156	CA	D	395.15I9 - Driver not adequately trained in the operation of the automatic on-board recording device.	1	No	
11/06/2024	YP61156	CA	D	395.8E - False report of drivers record of duty status	7	Yes	
11/06/2024	YP61156	CA	D	383.51ASIN - Driving a CMV while CDL is suspended for a safety-related or unknown reason and in the state of driver license issuance.	8	No	
07/12/2024	YP61156	CA	1	393.203C - Hood not securely fastened	2	No	
07/12/2024	YP61156	CA	1	393.45 - Brake tubing and hose adequacy	4	No	
11/08/2023	YP61156	CA	D	392.2 - Operating a commercial motor vehicle not in accordance with the laws, ordinances, and regulations of the jurisdiction in which it is being operated - Unsafe Driving	0	No	6415304
11/03/2023	YP61156	CA	-	-	-	-	-
10/24/2023	YP61156	CA	C	395.30B1 - Driver failed to certify the accuracy of the information gathered by the ELD	1	No	
10/24/2023	YP61156	CA	D	392.2LV - Lane Restriction violation	3	No	
09/20/2023	YP61156	CA	D	392.82A1 - Using a hand-held mobile telephone while operating a CMV	10	No	3A0675271
09/20/2023	YP61156	CA	D	392.2IRP - IRP Apportioned Tag or Registration Violation	0	No	
03/13/2023	YP61156	CA	1	393.60EWS - Windshield - Obstructed	1	No	
11/11/2022	YP61156	CA	1	393.60EWS - Windshield - Obstructed	1	No	
11/11/2022	YP61156	CA	1	392.2AU - State Operating Authority Violation	0	No	KM94054
08/13/2022	YP61156	CA	-	-	-	-	-

VIN: 3AKJHHDR2LSKF4857		Unit: Truck Tractor		Year: 2020	Make: FREIGHTLINER		
Crash Report No.	DOT	Date	State	Fatalities	Injuries	Tow Away	Vehicles Involved
AZ0004390478	3867691	11/20/2025	AZ	0	0	Yes	2
DOT No: 3867691		Docket No: MC1415023		Name: THE KBS ROYALS TRUCKING INC			Interstate: Yes

Date	Unit License	Unit Lic State	Violation Unit	Violation Description	Severity	OOS	Citation
10/03/2025	YP96579	CA	-	-	-	-	-
11/11/2024	YP96579	CA	1	393.11A1CSLRR - CONSPICUITY SYSTEMS - TRUCK TRACTOR LOWER REAR RETRO REFLECTIVE SHEETING MISSING ON VEHICLE MANUFACTURED ON OR AFTER JULY 1 1997.	3	No	
08/01/2024	YP96579	CA	D	392.2SLLS2 - State/Local Laws - Speeding 6-10 miles per hour over the speed limit	4	No	814248424214 005
04/23/2024	YP96579	CA	1	396.17CPI - OPERATING A CMV WITHOUT DOCUMENTATION OF A PERIODIC INSPECTION.	4	No	
04/23/2024	YP96579	CA	1	392.2SLLIFTA - State/Local Laws - State tax/International Fuel Tax (IFTA) violation	0	No	
04/23/2024	YP96579	CA	D	392.2SLLS3 - State/Local Laws - Speeding 11-14 miles per hour over the speed limit	7	No	
02/20/2024	YP96579	CA	D	395.22H1 - Driver failing to maintain ELD user's manual	1	No	
02/20/2024	YP96579	CA	1	393.26 - Requirements for reflectors	3	No	
01/04/2024	YP96579	CA	D	395.24C2III - Driver failed to manually add shipping document number	1	No	
09/20/2023	YP96579	CA	1	396.17C - Operating a CMV without proof of a periodic inspection	4	No	
09/20/2023	YP96579	CA	D	395.3A2PROP - Driving beyond 14 hour duty period (Property carrying vehicle)	7	No	
09/20/2023	YP96579	CA	1	393.205C - Wheel fasteners loose and/or missing	2	No	
07/12/2023	YP96579	CA	1	395.26B - Motor carrier failed to ensure that the ELD automatically recorded the required data elements.	1	No	

VIN: 3AKJHHDR9LSLR2447		Unit: Truck Tractor		Year: 2020	Make: FREIGHTLINER		
DOT No: 3538596	Docket No: MC1180611	Name: ANSETT WAY TRUCKING INC			Interstate: Yes		
Date	Unit License	Unit Lic State	Violation Unit	Violation Description	Severity	OOS	Citation
09/30/2025	YP96529	CA	-	-	-	-	-
DOT No: 3867691		Docket No: MC1415023		Name: THE KBS ROYALS TRUCKING INC			Interstate: Yes



Date	Unit License	Unit Lic State	Violation Unit	Violation Description	Severity	OOS	Citation
01/14/2025	YP96529	CA	-	-	-	-	-

Inspection Summary By Month (based on inspections from the last 4 years) ToC

Year-Month	Number of Inspections	Number of Power Units	Total Violations	Total OOS Inspections	Total Severity Points	Number of Crashes
2026-03	1	1	0	0	0	0
2026-02	1	1	1	0	1	0
2025-10	2	2	0	0	0	0
2025-07	1	1	2	0	11	0
2025-01	2	2	0	0	0	0
2024-11	2	2	4	1	19	0
2024-08	1	1	1	0	4	0
2024-07	1	1	8	1	23	0
2024-04	1	1	4	0	15	0
2024-02	1	1	2	0	4	0
2024-01	1	1	1	0	1	0
2023-11	2	2	2	0	0	0
2023-10	1	1	8	0	4	0
2023-09	2	2	7	1	35	0
2023-07	1	1	1	0	1	0
2023-03	1	1	1	0	1	0
2022-11	1	1	3	0	1	0
2022-08	1	1	0	0	0	0

Note: The most recent month's counts may not include all the inspections for that month.

VIN Inspection Violation Details ToC

# of VINs: 9 # of Insp: 26 Severity Weight: 171 Avg. Weight/VIN: 6.6 (based on inspections in the last 4 years, showing top 50 VINs inspected most recently)									
VIN 1UYVS2532CU286401		# of Inspections: 1		Total Severity: 1		Percentage of Total: 0.58%		Avg. Weight Per Inspection: 1.0	
Inspection Date	Inspection ID	Inspection State	Location Description	Total Severity	# of Violations	Shipper Name	Inspection Level	Post Accident	Out of Service
02/04/2026	86973448	AZ	FLAGSTAFF AZ	1	1	AMBER CHEMICAL	2	No	No
BASIC		Unit Type		Severity		Description		Out of Service	
Hours-Of-Serivce Compliance		Semi Trailer		1		395.24:HOS (ELD) - ELD FORM AND MANNER		No	
VIN 3AKJHHR6PSNZ6225		# of Inspections: 9		Total Severity: 67		Percentage of Total: 39.18%		Avg. Weight Per Inspection: 7.4	
Inspection Date	Inspection ID	Inspection State	Location Description	Total Severity	# of Violations	Shipper Name	Inspection Level	Post Accident	Out of Service
02/04/2026	86973448	AZ	FLAGSTAFF AZ	1	1	AMBER CHEMICAL	2	No	No
BASIC		Unit Type		Severity		Description		Out of Service	
Hours-Of-Serivce Compliance		Truck Tractor		1		395.24:HOS (ELD) - ELD FORM AND MANNER		No	
Inspection Date	Inspection ID	Inspection State	Location Description	Total Severity	# of Violations	Shipper Name	Inspection Level	Post Accident	Out of Service
07/22/2025	85316812	MT	BUTTE MT	11	2	MOLO SOLUTIONS	3	No	No
BASIC		Unit Type		Severity		Description		Out of Service	
Vehicle Maintenance		Truck Tractor		7		392.2SLL:State/Local Laws -		No	
		Truck Tractor		4		396.17CPI:OPERATING A CMV WITHOUT DOCUMENTATION OF A PERIODI		No	
Inspection Date	Inspection ID	Inspection State	Location Description	Total Severity	# of Violations	Shipper Name	Inspection Level	Post Accident	Out of Service
11/06/2024	83104720	MS	PONTOTOC COUNTY	16	3	GOODFIBERS	3	No	Yes
BASIC		Unit Type		Severity		Description		Out of Service	
Driver Fitness		Truck Tractor		8		383.51ASIN:Driving a CMV while CDL is suspended for a safety-		No	
Hours-Of-Serivce Compliance		Truck Tractor		7		395.8E:False report of drivers record of duty status		Yes	
Hours-Of-Serivce Compliance		Truck Tractor		1		395.15I9:Driver not adequately trained in the operation of		No	
Inspection Date	Inspection ID	Inspection State	Location Description	Total Severity	# of Violations	Shipper Name	Inspection Level	Post Accident	Out of Service



07/12/2024	82104552	OK	SEQUOYAH POE	23	7	KFLEXJ SHIPPING	1	No	Yes
BASIC		Unit Type		Severity		Description		Out of Service	
Vehicle Maintenance		Truck Tractor		4		393.45:Brake tubing and hose adequacy		No	
Vehicle Maintenance		Truck Tractor		4		393.47E:Clamp/Roto-Chamber type brake(s) out of adjustment		No	
Vehicle Maintenance		Truck Tractor		4		393.53B:Automatic brake adjuster CMV manufactured on or af		No	
Vehicle Maintenance		Truck Tractor		4		393.55E:ABS - malfunctioning lamps towed CMV manufactured		No	
Vehicle Maintenance		Truck Tractor		3		396.5B:Oil and/or grease leak		No	
Vehicle Maintenance		Truck Tractor		2		393.203C:Hood not securely fastened		No	
Vehicle Maintenance		Truck Tractor		2		396.3A1:Inspection/repair and maintenance parts and access		Yes	
Inspection Date	Inspection ID	Inspection State	Location Description	Total Severity	# of Violations	Shipper Name	Inspection Level	Post Accident	Out of Service
11/08/2023	80658521	CO	INTERSTATE 70	0	1		3	No	No
BASIC		Unit Type		Severity		Description		Out of Service	
Unsafe Driving		Truck Tractor		0		392.2:Operating a commercial motor vehicle not in accord		No	
Inspection Date	Inspection ID	Inspection State	Location Description	Total Severity	# of Violations	Shipper Name	Inspection Level	Post Accident	Out of Service
10/24/2023	80015984	GA	HIGH CRASH CORRIDOR	4	2	NONE	3	No	No
BASIC		Unit Type		Severity		Description		Out of Service	
Unsafe Driving		Truck Tractor		3		392.2LV:Lane Restriction violation		No	
Hours-Of-Service Compliance		Truck Tractor		1		395.30B1:Driver failed to certify the accuracy of the infor		No	
Inspection Date	Inspection ID	Inspection State	Location Description	Total Severity	# of Violations	Shipper Name	Inspection Level	Post Accident	Out of Service
09/20/2023	79720558	WA	I5 SB MP88	10	2		3	No	No
BASIC		Unit Type		Severity		Description		Out of Service	
Unsafe Driving		Truck Tractor		10		392.82A1:Using a hand-held mobile telephone while operating		No	
		Truck Tractor		0		392.2IRP:IRP Apportioned Tag or Registration Violation		No	
Inspection Date	Inspection ID	Inspection State	Location Description	Total Severity	# of Violations	Shipper Name	Inspection Level	Post Accident	Out of Service
03/13/2023	78095672	CA	CHOWCHILLA RIVER IF	1	1		3	No	No
BASIC		Unit Type		Severity		Description		Out of Service	
Vehicle Maintenance		Truck Tractor		1		393.60EWS:Windshield - Obstructed		No	
Inspection Date	Inspection ID	Inspection State	Location Description	Total Severity	# of Violations	Shipper Name	Inspection Level	Post Accident	Out of Service
11/11/2022	77130875	CA	W/ OF MINTURN RD.	1	2		2	No	No
BASIC		Unit Type		Severity		Description		Out of Service	
Vehicle Maintenance		Truck Tractor		1		393.60EWS:Windshield - Obstructed		No	
		Truck Tractor		0		392.2AU:State Operating Authority Violation		No	
VIN 1GRAP0620JT117818		# of Inspections: 3		Total Severity: 43		Percentage of Total: 25.15%		Avg. Weight Per Inspection: 14.3	
Inspection Date	Inspection ID	Inspection State	Location Description	Total Severity	# of Violations	Shipper Name	Inspection Level	Post Accident	Out of Service
07/22/2025	85316812	MT	BUTTE MT	4	1	MOLO SOLUTIONS	3	No	No
BASIC		Unit Type		Severity		Description		Out of Service	
Vehicle Maintenance		Semi Trailer		4		396.17CPI:OPERATING A CMV WITHOUT DOCUMENTATION OF A PERIODI		No	
Inspection Date	Inspection ID	Inspection State	Location Description	Total Severity	# of Violations	Shipper Name	Inspection Level	Post Accident	Out of Service
11/06/2024	83104720	MS	PONTOTOC COUNTY	16	3	GOODFIBERS	3	No	Yes
BASIC		Unit Type		Severity		Description		Out of Service	
Driver Fitness		Semi Trailer		8		383.51ASIN:Driving a CMV while CDL is suspended for a safety-		No	
Hours-Of-Service Compliance		Semi Trailer		7		395.8E:False report of drivers record of duty status		Yes	
Hours-Of-Service Compliance		Semi Trailer		1		395.15I9:Driver not adequately trained in the operation of		No	
Inspection Date	Inspection ID	Inspection State	Location Description	Total Severity	# of Violations	Shipper Name	Inspection Level	Post Accident	Out of Service
07/12/2024	82104552	OK	SEQUOYAH POE	23	7	KFLEXJ SHIPPING	1	No	Yes
BASIC		Unit Type		Severity		Description		Out of Service	
Vehicle Maintenance		Semi Trailer		4		393.45:Brake tubing and hose adequacy		No	
Vehicle Maintenance		Semi Trailer		4		393.47E:Clamp/Roto-Chamber type brake(s) out of adjustment		No	



Vehicle Maintenance		Semi Trailer		4		393.53B:Automatic brake adjuster CMV manufactured on or af		No	
Vehicle Maintenance		Semi Trailer		4		393.55E:ABS - malfunctioning lamps towed CMV manufactured		No	
Vehicle Maintenance		Semi Trailer		3		396.5B:Oil and/or grease leak		No	
Vehicle Maintenance		Semi Trailer		2		393.203C:Hood not securely fastened		No	
Vehicle Maintenance		Semi Trailer		2		396.3A1:Inspection/repair and maintenance parts and access		Yes	
VIN 1JJV532D6JL077164		# of Inspections: 2		Total Severity: 7		Percentage of Total: 4.09%		Avg. Weight Per Inspection: 3.5	
Inspection Date	Inspection ID	Inspection State	Location Description	Total Severity	# of Violations	Shipper Name	Inspection Level	Post Accident	Out of Service
11/11/2024	83163269	AR	VAN BUREN AR	3	1	N A	2	No	No
BASIC		Unit Type		Severity		Description		Out of Service	
Vehicle Maintenance		Semi Trailer		3		393.11A1CSLRR:CONSPICUITY SYSTEMS - TRUCK TRACTOR LOWER REAR RET		No	
Inspection Date	Inspection ID	Inspection State	Location Description	Total Severity	# of Violations	Shipper Name	Inspection Level	Post Accident	Out of Service
04/23/2024	81429405	IN	BRISTOW IN	4	1		3	No	No
BASIC		Unit Type		Severity		Description		Out of Service	
Vehicle Maintenance		Semi Trailer		4		396.17CPI:OPERATING A CMV WITHOUT DOCUMENTATION OF A PERIODI		No	
VIN 3AKJHHR2LSKF4857		# of Inspections: 7		Total Severity: 49		Percentage of Total: 28.65%		Avg. Weight Per Inspection: 7.0	
Inspection Date	Inspection ID	Inspection State	Location Description	Total Severity	# of Violations	Shipper Name	Inspection Level	Post Accident	Out of Service
11/11/2024	83163269	AR	VAN BUREN AR	3	1	N A	2	No	No
BASIC		Unit Type		Severity		Description		Out of Service	
Vehicle Maintenance		Truck Tractor		3		393.11A1CSLRR:CONSPICUITY SYSTEMS - TRUCK TRACTOR LOWER REAR RET		No	
Inspection Date	Inspection ID	Inspection State	Location Description	Total Severity	# of Violations	Shipper Name	Inspection Level	Post Accident	Out of Service
08/01/2024	82322345	AZ	FLAGSTAFF AZ	4	1	METAL CONTAINER CORPORATION	3	No	No
BASIC		Unit Type		Severity		Description		Out of Service	
Unsafe Driving		Truck Tractor		4		392.2SLLS2:State/Local Laws - Speeding 6-10 miles per hour ov		No	
Inspection Date	Inspection ID	Inspection State	Location Description	Total Severity	# of Violations	Shipper Name	Inspection Level	Post Accident	Out of Service
04/23/2024	81429405	IN	BRISTOW IN	11	3		3	No	No
BASIC		Unit Type		Severity		Description		Out of Service	
Unsafe Driving		Truck Tractor		7		392.2SLLS3:State/Local Laws - Speeding 11-14 miles per hour o		No	
Vehicle Maintenance		Truck Tractor		4		396.17CPI:OPERATING A CMV WITHOUT DOCUMENTATION OF A PERIODI		No	
		Truck Tractor		0		392.2SLLIFTA:State/Local Laws - State tax/International Fuel Ta		No	
Inspection Date	Inspection ID	Inspection State	Location Description	Total Severity	# of Violations	Shipper Name	Inspection Level	Post Accident	Out of Service
02/20/2024	80908344	CA	FRESNO	4	2		2	No	No
BASIC		Unit Type		Severity		Description		Out of Service	
Vehicle Maintenance		Truck Tractor		3		393.26:Requirements for reflectors		No	
Hours-Of-Service Compliance		Truck Tractor		1		395.22H1:Driver failing to maintain ELD user's manual		No	
Inspection Date	Inspection ID	Inspection State	Location Description	Total Severity	# of Violations	Shipper Name	Inspection Level	Post Accident	Out of Service
01/04/2024	80534761	AR	CRAWFORD COUNTY(ALMA EAST STN)	1	1		2	No	No
BASIC		Unit Type		Severity		Description		Out of Service	
Hours-Of-Service Compliance		Truck Tractor		1		395.24C2III:Driver failed to manually add shipping document nu		No	
Inspection Date	Inspection ID	Inspection State	Location Description	Total Severity	# of Violations	Shipper Name	Inspection Level	Post Accident	Out of Service
09/20/2023	79720008	OR	MORO SB PORTABLE	25	5	AMAZON	2	No	Yes
BASIC		Unit Type		Severity		Description		Out of Service	
Hours-Of-Service Compliance		Truck Tractor		7		395.3A2PROP:Driving beyond 14 hour duty period (Property carry		No	
Vehicle Maintenance		Truck Tractor		6		393.9BRKLAMP:Inoperative Brake Lamps		Yes	
Vehicle Maintenance		Truck Tractor		6		396.3A1SSF:Sliding subframe rail defective		No	
Vehicle Maintenance		Truck Tractor		4		396.17C:Operating a CMV without proof of a periodic inspec		No	
Vehicle Maintenance		Truck Tractor		2		393.205C:Wheel fasteners loose and/or missing		No	



Inspection Date	Inspection ID	Inspection State	Location Description	Total Severity	# of Violations	Shipper Name	Inspection Level	Post Accident	Out of Service
07/12/2023	79178639	CA	MT. PASS IF	1	1	N A	1	No	No
BASIC		Unit Type		Severity		Description		Out of Service	
Hours-Of-Service Compliance		Truck Tractor		1		395.26B:Motor carrier failed to ensure that the ELD automa		No	
VIN 1DW1A532XNSA84770		# of Inspections: 1		Total Severity: 1		Percentage of Total: 0.58%		Avg. Weight Per Inspection: 1.0	
Inspection Date	Inspection ID	Inspection State	Location Description	Total Severity	# of Violations	Shipper Name	Inspection Level	Post Accident	Out of Service
01/04/2024	80534761	AR	CRAWFORD COUNTY(ALMA EAST STN)	1	1		2	No	No
BASIC		Unit Type		Severity		Description		Out of Service	
Hours-Of-Service Compliance		Semi Trailer		1		395.24C2III:Driver failed to manually add shipping document nu		No	
VIN 3H3V532K7PS064548		# of Inspections: 1		Total Severity: 1		Percentage of Total: 0.58%		Avg. Weight Per Inspection: 1.0	
Inspection Date	Inspection ID	Inspection State	Location Description	Total Severity	# of Violations	Shipper Name	Inspection Level	Post Accident	Out of Service
07/12/2023	79178639	CA	MT. PASS IF	1	1	N A	1	No	No
BASIC		Unit Type		Severity		Description		Out of Service	
Hours-Of-Service Compliance		Semi Trailer		1		395.26B:Motor carrier failed to ensure that the ELD automa		No	
VIN 3H3V532C7LR442328		# of Inspections: 1		Total Severity: 1		Percentage of Total: 0.58%		Avg. Weight Per Inspection: 1.0	
Inspection Date	Inspection ID	Inspection State	Location Description	Total Severity	# of Violations	Shipper Name	Inspection Level	Post Accident	Out of Service
03/13/2023	78095672	CA	CHOWCHILLA RIVER IF	1	1		3	No	No
BASIC		Unit Type		Severity		Description		Out of Service	
Vehicle Maintenance		Semi Trailer		1		393.60EWS:Windshield - Obstructed		No	
VIN 3H3V532K5NS886908		# of Inspections: 1		Total Severity: 1		Percentage of Total: 0.58%		Avg. Weight Per Inspection: 1.0	
Inspection Date	Inspection ID	Inspection State	Location Description	Total Severity	# of Violations	Shipper Name	Inspection Level	Post Accident	Out of Service
11/11/2022	77130875	CA	W/ OF MINTURN RD.	1	1		2	No	No
BASIC		Unit Type		Severity		Description		Out of Service	
Vehicle Maintenance		Semi Trailer		1		393.60EWS:Windshield - Obstructed		No	



Inspection History ToC						
Inspection Date	Report Number	Report State	PU VIN	TR VIN	Severity Weight	Time Weight
03/06/2026	NFMB000548	CA	3AKJHHR6PSNZ6225 - Truck Tractor	1GR1P0627NJ432410 - Semi Trailer		3
02/04/2026	5496001251	AZ	3AKJHHR6PSNZ6225 - Truck Tractor	1UYVS2532CU286401 - Semi Trailer		3
Power Unit Violation - Hours-Of-Service (HOS) Compliance Violation: 395.24 - HOS (ELD) - ELD FORM AND MANNER					1	
10/03/2025	NC3P000509	CA	3AKJHHR6PSNZ6225 - Truck Tractor	1JJV532D6JL077164 - Semi Trailer		2
10/03/2025	NC3P000510	CA	3AKJHHR2LSKF4857 - Truck Tractor	1GRAP0620JT117818 - Semi Trailer		2
07/22/2025	U840700150	MT	3AKJHHR6PSNZ6225 - Truck Tractor	1GRAP0620JT117818 - Semi Trailer		2
Trailer Violation - Vehicle Maintenance Violation: 396.17CPI - OPERATING A CMV WITHOUT DOCUMENTATION OF A PERIODIC INSPECTION.					4	
Power Unit Violation - State/Local Laws Violation: 392.2SLL - State/Local Laws -					7	
01/14/2025	UFEX000849	CA	3AKJHHR9LSLR2447 - Truck Tractor	1JJV532D6JL077164 - Semi Trailer		1
01/14/2025	UFEX000851	CA	3AKJHHR6PSNZ6225 - Truck Tractor	1GRAP0620JT117818 - Semi Trailer		1
11/11/2024	7610000551	AR	3AKJHHR2LSKF4857 - Truck Tractor	1JJV532D6JL077164 - Semi Trailer		1
Power Unit Violation - Vehicle Maintenance Violation: 393.11A1CSLRR - CONSPICUITY SYSTEMS - TRUCK TRACTOR LOWER REAR RETRO REFLECTIVE SHEETING MISSING ON VEHICLE MANUFACTURED ON OR AFTER JULY 1 1997.					3	
11/06/2024	1009011217	MS	3AKJHHR6PSNZ6225 - Truck Tractor	1GRAP0620JT117818 - Semi Trailer		1
Power Unit Violation - OOS Hours-Of-Service (HOS) Compliance Violation: 395.8E - False report of drivers record of duty status					7	
Power Unit Violation - Driver Fitness Violation: 383.51ASIN - Driving a CMV while CDL is suspended for a safety-related or unknown reason and in the state of driver license issuance.					8	
Power Unit Violation - Hours-Of-Service (HOS) Compliance Violation: 395.15I9 - Driver not adequately trained in the operation of the automatic on-board recording device.					1	
08/01/2024	1114100010	AZ	3AKJHHR2LSKF4857 - Truck Tractor	1JJV532D6JL077164 - Semi Trailer		1
Power Unit Violation - Unsafe Driving Violation: 392.2SLLS2 - State Speeding 6-10 mph					4	
07/12/2024	PE18003222	OK	3AKJHHR6PSNZ6225 - Truck Tractor	1GRAP0620JT117818 - Semi Trailer		1
Trailer Violation - Vehicle Maintenance Violation: 393.47E - Clamp/Roto-Chamber type brake(s) out of adjustment					4	
Trailer Violation - OOS Vehicle Maintenance Violation: 396.3A1 - Inspection/repair and maintenance parts and accessories					2	
Power Unit Violation - Vehicle Maintenance Violation: 393.45 - Brake tubing and hose adequacy					4	
Trailer Violation - Vehicle Maintenance Violation: 393.53B - Automatic brake adjuster CMV manufactured on or after 10/20/1994- air brake					4	
Power Unit Violation - Vehicle Maintenance Violation: 393.203C - Hood not securely fastened					2	
Trailer Violation - Vehicle Maintenance Violation: 393.55E - ABS - malfunctioning lamps towed CMV manufactured on or after 3/1/1998					4	
Trailer Violation - Vehicle Maintenance Violation: 396.5B - Oil and/or grease leak					3	
04/23/2024	7703003756	IN	3AKJHHR2LSKF4857 - Truck Tractor	1JJV532D6JL077164 - Semi Trailer		0
Trailer Violation - Vehicle Maintenance Violation: 396.17CPI - OPERATING A CMV WITHOUT DOCUMENTATION OF A PERIODIC INSPECTION.					4	
Power Unit Violation - State/Local Laws Violation: 392.2SLLIFTA - State/Local Laws - State tax/International Fuel Tax (IFTA) violation					0	
Power Unit Violation - Unsafe Driving Violation: 392.2SLLS3 - State Speeding 11-15 mph					7	
Power Unit Violation - Vehicle Maintenance Violation: 396.17CPI - OPERATING A CMV WITHOUT DOCUMENTATION OF A PERIODIC INSPECTION.					4	
02/20/2024	UBG2003240	CA	3AKJHHR2LSKF4857 - Truck Tractor			0
Power Unit Violation - Hours-Of-Service (HOS) Compliance Violation: 395.22H1 - Driver failing to maintain ELD user's manual					1	
Power Unit Violation - Vehicle Maintenance Violation: 393.26 - Requirements for reflectors					3	
01/04/2024	791C000248	AR	3AKJHHR2LSKF4857 - Truck Tractor	1DW1A532XNSA84770 - Semi Trailer		0
Power Unit Violation - Hours-Of-Service (HOS) Compliance Violation: 395.24C2III - Driver failed to manually add shipping document number					1	
11/08/2023	4C96000114	CO	3AKJHHR6PSNZ6225 - Truck Tractor	3H3V532C7LR443916 - Semi Trailer		0
Power Unit Violation - Unsafe Driving Violation: 392.2 - Operating Vehicle In Violation Of Local/State Laws					0	
11/03/2023	NDN7007284	CA	3AKJHHR6PSNZ6225 - Truck Tractor	1JJV532D0GL903824 - Semi Trailer		0
10/24/2023	1416001344	GA	3AKJHHR6PSNZ6225 - Truck Tractor			0
Power Unit Violation - Unsafe Driving Violation: 392.2LV - Lane Restriction violation					3	
Power Unit Violation - Hours-Of-Service (HOS) Compliance Violation: 395.30B1 - Driver failed to certify the accuracy of the information gathered by the ELD					1	
09/20/2023	AADF001380	OR	3AKJHHR2LSKF4857 - Truck Tractor	- Semi Trailer		0



Trailer Violation - OOS Vehicle Maintenance Violation: 393.9BRKLAMP - Inoperative Brake Lamps				6	
Trailer Violation - Vehicle Maintenance Violation: 396.3A1SSF - Sliding subframe rail defective				6	
Power Unit Violation - Hours-Of-Service (HOS) Compliance Violation: 395.3A2PROP - Driving beyond 14 hour duty period (Property carrying vehicle)				7	
Power Unit Violation - Vehicle Maintenance Violation: 396.17C - Operating a CMV without proof of a periodic inspection				4	
Power Unit Violation - Vehicle Maintenance Violation: 393.205C - Wheel fasteners loose and/or missing				2	
09/20/2023	W502022619	WA	3AKJHHR6PSNZ6225 - Truck Tractor		0
Power Unit Violation - State/Local Laws Violation: 392.2IRP - IRP Apportioned Tag or Registration Violation				0	
Power Unit Violation - Unsafe Driving Violation: 392.82A1 - Using a hand-held mobile telephone while operating a CMV				10	
07/12/2023	NDMP006848	CA	3AKJHHR2LSKF4857 - Truck Tractor	3H3V532K7PS064548 - Semi Trailer	0
Power Unit Violation - Hours-Of-Service (HOS) Compliance Violation: 395.26B - Motor carrier failed to ensure that the ELD automatically recorded the required data elements.				1	
Only the first 20 inspections are shown. See the live report for more data.					

Crash Hot Spots ToC					
State	Level 1 (lowest crash frequency)	Level 2	Level 3	Level 4	Level 5 (highest crash frequency)
Arizona	0	0	0	0	2
Arkansas	0	0	0	1	0
California	0	3	2	0	0
Mississippi	0	0	1	0	0
Montana	0	0	0	1	0
Oklahoma	0	0	0	1	0
Total	0	3	3	3	2

Company Level: 3

Equipment and Driver Details ToC						
MCS-150 Date	Equipment (Owned/Leased/Trip)			Driver Details		
	Tractors	Straight Trucks	Trailers	CDL's	Interstate	Intrastate
06/10/2025	2/0/0	0/0/0	0/0/2	4	4	0
06/10/2024	2/0/0	0/0/0	0/0/2	2	2	0
06/04/2024	2/0/0	0/0/0	0/0/2	4	4	0
05/02/2024	2/0/0	0/0/0	0/0/2	4	4	0
02/16/2024	3/0/0	0/0/0	0/0/2	4	5	0
08/14/2023	2/0/0	0/0/0	2/0/0	2	2	0
07/12/2023	2/0/0	0/0/0	2/0/0	2	2	0
06/05/2023	1/0/0	0/0/0	1/0/0	1	1	0
04/20/2022	1/0/0	0/0/0	1/0/0	1	1	0

Chameleon Type 1 - Chameleon issues highlighted in RED ToC										
DOT	Legal Name	MCS-150 Date	Physical Address	Mailing Address	Company Rep 1	Company Rep 2	Phone	Fax	Cell Phone	Email
4018247	KARM TRANS INC	03/18/2026	6531 E HEDGES AVE, FRESNO, CA, 93727	6531 E HEDGES AVE, FRESNO, CA, 93727-2363	SUKHJINDER SINGH		(559)-540-6235		(559)-540-6235	KARMTRANS1999@GMAIL.COM
4410288	HUMBLE TRUCKS INC	05/15/2025	6531 E HEDGES AVE, FRESNO, CA, 93727	6531 E HEDGES AVE, FRESNO, CA, 93727-2363	INDERPAL SINGH PANDHER		(559)-916-6723		(559)-916-6723	INDERPANDHER1992@GMAIL.COM
10610941	THE KBS ROYALS TRUCKING INC		,, CA,	,, CA,			(803)-431-3629			

No data for Chameleon Type 2