



## Table of Contents

1. Overview	2. BASIC Scores History
3. BASIC Measures	4. KPI: BASIC Measures by Cargo Group
5. Estimated ISS Score	6. Investigation Results
7. Penalties History	8. Acute Critical Violations
9. Red Flag Violation Details	10. DOT Registration Information
11. DOT MCS-150 History	12. Crash Summary
13. Inspection Summary	14. KPI: Inspection Viol OOS Rates by Cargo Group
15. FHWA Registration Information	16. FHWA Insurance Information
17. FHWA Authorities	18. Severe Violations
19. Violation Report	20. Violation Summary
21. Violation Enforcement Chronology	22. Inspection Violations & OOS Counts
23. Radius Of Operation	24. Inspection & Crash Locations
25. Cargo Hot Spots	26. Inspection Violations & OOS Chronology
27. Percent of Insp & Crash by State	28. VIN Insp Summary by State
29. Violations By Unit Type	30. Inspection/Crash Map
31. Equipment Ownership	32. Equipment Details
33. Vehicle Age	34. States of Power Unit Registrations
35. Equipment Acquisitions	36. Driver Details
37. Shared VIN Summary	38. Shipper Table
39. Safety Summary	40. Safety Details
41. Crash Detail Color Coded PDF	42. Inspections with Shared Equipment
43. Inspection Tabular Details	44. Inspection Summary By Month
45. VIN Inspection Violation Details	46. Inspection History
47. Crash Hot Spots	48. DOT MCS-150 History Equipment and Driver Details
49. Chameleon	



**Business Address**

3056 ISLAND CREEK WAY  
 SACRAMENTO, CA  
 95835

**Contact Info**

(315)-402-4903  
 PDEEPBAJWA1993@GMAIL.COM

**FHWA Address**

3056 ISLAND CREEK WAY  
 SACRAMENTO, CA, 95835  
 Phone: (315)-402-4903

**Mailing Address**

3056 ISLAND CREEK WAY  
 SACRAMENTO, CA  
 95835

**Overview ToC**

**Operating Status:** AUTHORIZED FOR Property  
 2 other companies viewed this DOT in the past two months  
**Crash/PU ratio:** 0.0%  
**Clean Inspection ratio:** 64.29%

**Estimated BASIC Scores (as of 3/27/2026)**

	Unsafe Driving	Hours of Service	Driver Fitness	Controlled Sub. and Alcohol	Vehicle Maintenance	HM Compliance	Crash
<b>Relative Scores</b>	0% ⬇️	[~43%] ⬇️	0% ○	0% ○	[~39%] ⬇️	0% ○	0% ○

Bracketed scores are approximated scores if requirements were met. Actual score is 0.

<b>Alert Status</b>	No	No	No	No	No	No	No
---------------------	----	----	----	----	----	----	----



**Estimated Inspection Selection System (ISS) Score: 38**  
**Category: Pass**



**BASIC Scores History - Unsafe Driving ToC**

<b>Alert - Above Threshold</b>	<b>Alert - Compliance Review Viol. in Past 12 Mo.</b>	<b>Within 10 pts of Threshold</b>	<b>Below Threshold</b>
--------------------------------	---	-----------------------------------	------------------------

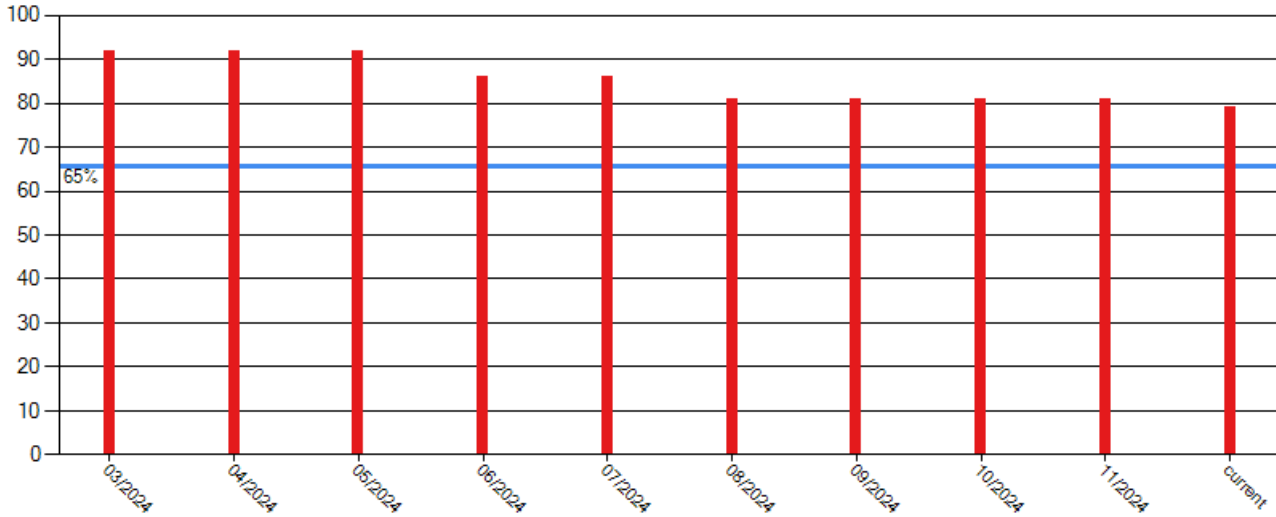

**BASIC Scores History - Hours of Service ToC**

<b>Alert - Above Threshold</b>	<b>Alert - Compliance Review Viol. in Past 12 Mo.</b>	<b>Within 10 pts of Threshold</b>	<b>Below Threshold</b>
--------------------------------	---	-----------------------------------	------------------------

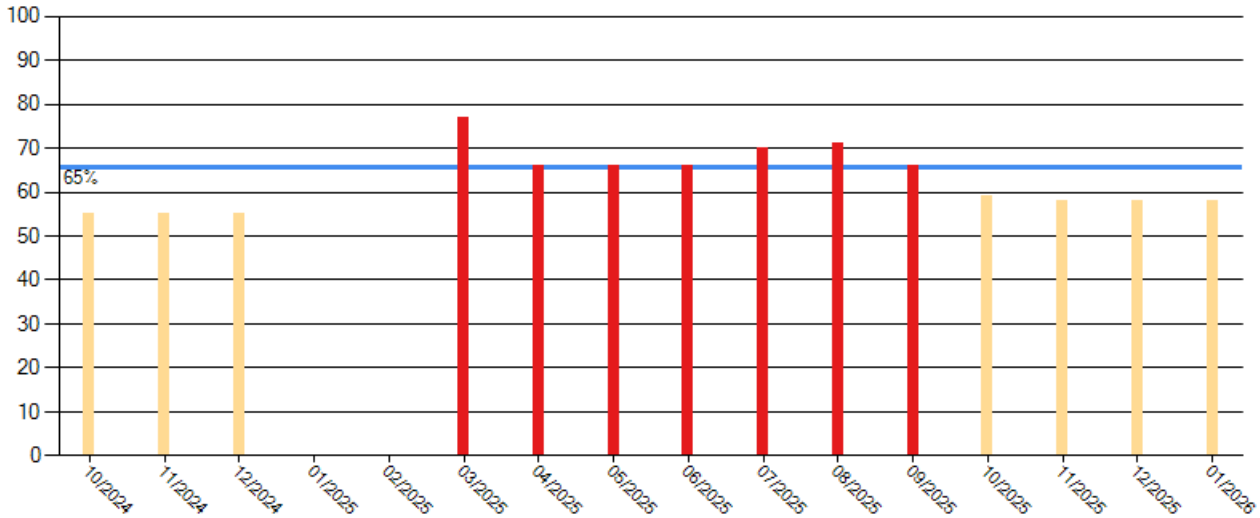

**BASIC Scores History - Driver Fitness ToC**

There are no Scores for this BASIC



**BASIC Scores History - Controlled Substance ToC**

There are no Scores for this BASIC

**BASIC Scores History - Vehicle Maintenance ToC**

There are no Scores for this BASIC

**BASIC Scores History - Crash ToC**

There are no Scores for this BASIC

**BASIC Scores History - Hazmat ToC**

There are no Scores for this BASIC

**BASIC Measures: Violation Points per Inspection Trends ToC**

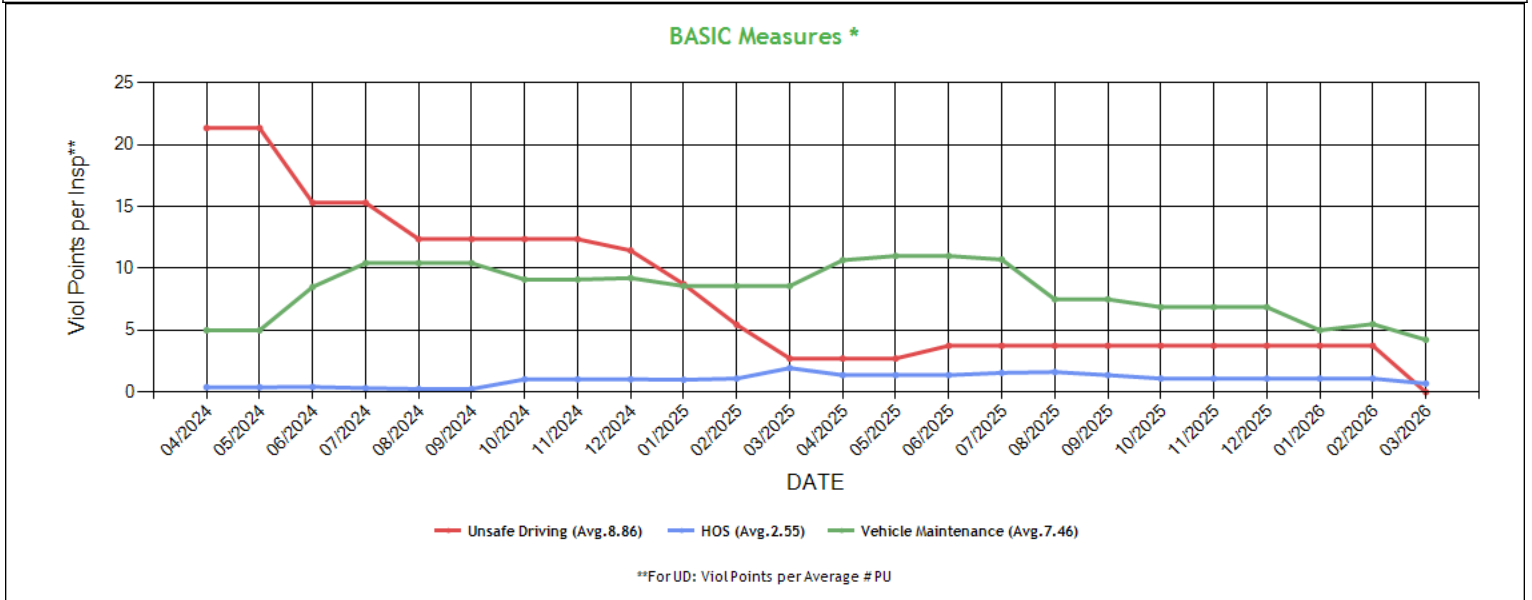

\* BASIC Measures are the absolute SMS scores that are compared within each Safety Event Group to determine the BASIC Score percentiles. Averages based on fleets with 1-5 power units.



**BASIC Measures \* - Table ToC**

UD-Unsafe Driving, HOS-Hours of Service, DF-Driver Fitness, CS-Controlled Substances, VM-Vehicle Maintenance															
Date	UD Measure	UD AC	UD with Viol	HOS Measure	HOS AC	HOS with Viol	DF Measure	DF AC	DF with Viol	CS Measure	CS AC	CS with Viol	VM Measure	VM AC	VM with Viol
03/2026	0.00	N	0	0.70	N	2	0.00	N	0	0.00	N	0	4.23	N	4
02/2026	3.75	N	1	1.10	N	2	0.00	N	0	0.00	N	0	5.50	N	4
01/2026	3.75	N	1	1.10	N	3	0.00	N	0	0.00	N	0	5.00	N	4
12/2025	3.75	N	1	1.10	N	3	0.00	N	0	0.00	N	0	6.87	N	4
11/2025	3.75	N	1	1.10	N	3	0.00	N	0	0.00	N	0	6.87	N	4
10/2025	3.75	N	1	1.10	N	3	0.00	N	0	0.00	N	0	6.87	N	4
09/2025	3.75	N	1	1.38	N	3	0.00	N	0	0.00	N	0	7.50	N	4
08/2025	3.75	N	1	1.63	N	3	0.00	N	0	0.00	N	0	7.50	N	4
07/2025	3.75	N	1	1.56	N	3	0.00	N	0	0.00	N	0	10.71	N	4
06/2025	3.75	N	1	1.38	N	3	0.00	N	0	0.00	N	0	11.00	N	4
05/2025	2.72	N	1	1.38	N	3	0.00	N	0	0.00	N	0	11.00	N	4
04/2025	2.72	N	1	1.38	N	3	0.00	N	0	0.00	N	0	10.66	N	4
03/2025	2.72	N	1	1.95	N	3	0.00	N	0	0.00	N	0	8.57	N	3
02/2025	5.45	N	1	1.10	N	2	0.00	N	0	0.00	N	0	8.57	N	3
01/2025	8.72	N	2	1.00	N	2	0.00	N	0	0.00	N	0	8.57	N	3
12/2024	11.44	N	3	1.04	N	3	0.00	N	0	0.00	N	0	9.22	N	4
11/2024	12.36	N	3	1.04	N	3	0.00	N	0	0.00	N	0	9.10	N	4
10/2024	12.36	N	3	1.04	N	3	0.00	N	0	0.00	N	0	9.10	N	4
09/2024	12.36	N	3	0.26	N	2	0.00	N	0	0.00	N	0	10.42	N	3
08/2024	12.36	N	3	0.26	N	2	0.00	N	0	0.00	N	0	10.42	N	3
07/2024	15.30	N	3	0.33	N	2	0.00	N	0	0.00	N	0	10.42	N	3
06/2024	15.30	N	3	0.42	N	2	0.00	N	0	0.00	N	0	8.50	N	2
05/2024	21.33	N	3	0.40	N	2	0.00	N	0	0.00	N	0	5.00	N	1
04/2024	21.33	N	3	0.40	N	2	0.00	N	0	0.00	N	0	5.00	N	1
03/2024	21.33	N	3	0.40	N	2	0.00	N	0	0.00	N	0	5.00	N	1
02/2024	9.02	N	2	0.50	N	2	0.00	N	0	0.00	N	0	5.00	N	1
01/2024	18.05	N	2	0.54	N	1	0.00	N	0	0.00	N	0	6.66	N	1
12/2023	18.05	N	2	1.20	N	1	0.00	N	0	0.00	N	0	6.66	N	1
11/2023	18.05	N	2	1.20	N	1	0.00	N	0	0.00	N	0	6.66	N	1
10/2023	18.05	N	2	1.20	N	1	0.00	N	0	0.00	N	0	6.66	N	1
09/2023	18.05	N	2	1.20	N	1	0.00	N	0	0.00	N	0	6.66	N	1
08/2023	18.05	N	2	1.20	N	1	0.00	N	0	0.00	N	0	6.66	N	1
07/2023	28.00	N	2	1.00	N	1	0.00	N	0	0.00	N	0	6.66	N	1
06/2023	33.00	N	2	1.28	N	1	0.00	N	0	0.00	N	0	7.50	N	1
05/2023	33.00	N	2	1.12	N	1	0.00	N	0	0.00	N	0	6.00	N	1
04/2023	33.00	N	2	1.12	N	1	0.00	N	0	0.00	N	0	6.00	N	1
03/2023	33.00	N	2	1.12	N	1	0.00	N	0	0.00	N	0	6.00	N	1
02/2023	33.00	N	2	1.12	N	1	0.00	N	0	0.00	N	0	6.00	N	1
01/2023	0.00	N	0	0.00	N	0	0.00	N	0	0.00	N	0	0.00	N	0
12/2022	0.00	N	0	0.00	N	0	0.00	N	0	0.00	N	0	0.00	N	0
11/2022	0.00	N	0	0.00	N	0	0.00	N	0	0.00	N	0	0.00	N	0
10/2022	0.00	N	0	0.00	N	0	0.00	N	0	0.00	N	0	0.00	N	0
09/2022	0.00	N	0	0.00	N	0	0.00	N	0	0.00	N	0	0.00	N	0
08/2022	0.00	N	0	0.00	N	0	0.00	N	0	0.00	N	0	0.00	N	0
07/2022	0.00	N	0	0.00	N	0	0.00	N	0	0.00	N	0	0.00	N	0
06/2022	0.00	N	0	0.00	N	0	0.00	N	0	0.00	N	0	0.00	N	0
05/2022	0.00	N	0	0.00	N	0	0.00	N	0	0.00	N	0	0.00	N	0
04/2022	0.00	N	0	0.00	N	0	0.00	N	0	0.00	N	0	0.00	N	0

\* BASIC Measures are the absolute SMS scores that are compared within each Safety Event Group to determine the BASIC Score percentiles.



**KPI: BASIC Measures by Fleet Size and Cargo Group ToC**

Fleet Size: 1-5 PUs														
Cargo Group (Companies)	Unsafe Driving		Hours of Service		Driver Fitness		Controlled Substance		Vehicle Maintenance		HM Compliance		Crash	
	Avg.	Comp. to Avg.	Avg.	Comp. to Avg.	Avg.	Comp. to Avg.	Avg.	Comp. to Avg.	Avg.	Comp. to Avg.	Avg.	Comp. to Avg.	Avg.	Comp. to Avg.
Bulk Goods (243112)	0.73	Better	0.19	Worse	0.14	Better	0.01	Better	1.69	Worse	0.01	Better	0.06	Better
General Freight (483011)	0.75	Better	0.20	Worse	0.22	Better	0.01	Better	1.89	Worse	0.01	Better	0.06	Better
BAJWA TRANS CARRIER INC	0.00		0.70		0.00		0.00		4.23		0.00		0.00	

**Estimated ISS Score History - Chart ToC**

[About the Inspection Selection System](#)

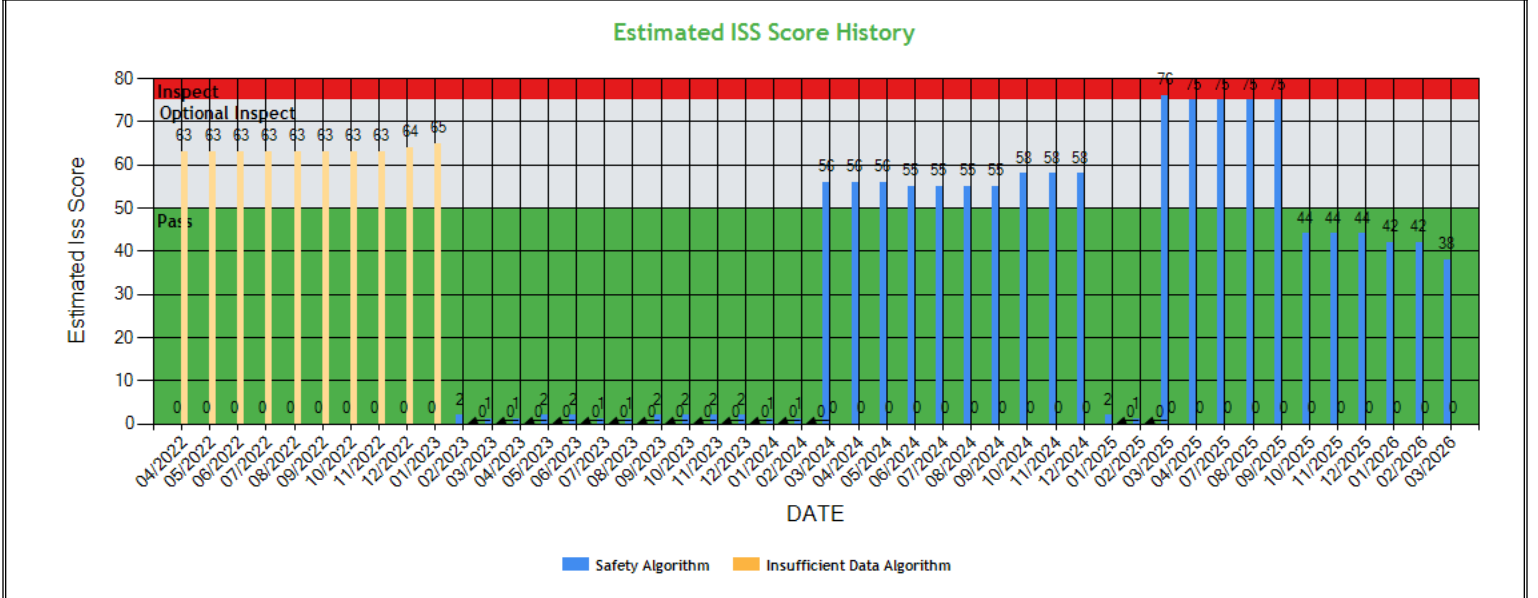



**Estimated ISS Score History - Table ToC**

Date	Estimated ISS Score	Recommendation	Algorithm
03/27/2026	38	Pass	Safety Algorithm
02/27/2026	42	Pass	Safety Algorithm
01/30/2026	42	Pass	Safety Algorithm
12/26/2025	44	Pass	Safety Algorithm
11/28/2025	44	Pass	Safety Algorithm
10/31/2025	44	Pass	Safety Algorithm
09/26/2025	75	Inspect	Safety Algorithm
08/29/2025	75	Inspect	Safety Algorithm
07/25/2025	75	Inspect	Safety Algorithm
06/30/2025	75	Inspect	Safety Algorithm
05/31/2025	75	Inspect	Safety Algorithm
04/25/2025	75	Inspect	Safety Algorithm
03/28/2025	76	Inspect	Safety Algorithm
02/28/2025	1	Pass	Safety Algorithm
01/31/2025	2	Pass	Safety Algorithm
12/27/2024	58	Optional Inspect	Safety Algorithm
11/29/2024	58	Optional Inspect	Safety Algorithm
10/25/2024	58	Optional Inspect	Safety Algorithm
09/27/2024	55	Optional Inspect	Safety Algorithm
08/30/2024	55	Optional Inspect	Safety Algorithm
07/26/2024	55	Optional Inspect	Safety Algorithm
06/28/2024	55	Optional Inspect	Safety Algorithm
05/31/2024	56	Optional Inspect	Safety Algorithm
04/26/2024	56	Optional Inspect	Safety Algorithm
03/29/2024	56	Optional Inspect	Safety Algorithm
02/23/2024	1	Pass	Safety Algorithm
01/26/2024	1	Pass	Safety Algorithm
12/29/2023	2	Pass	Safety Algorithm
11/24/2023	2	Pass	Safety Algorithm
10/27/2023	2	Pass	Safety Algorithm
09/29/2023	2	Pass	Safety Algorithm
08/25/2023	1	Pass	Safety Algorithm
07/28/2023	1	Pass	Safety Algorithm
06/30/2023	2	Pass	Safety Algorithm
05/26/2023	2	Pass	Safety Algorithm
04/28/2023	1	Pass	Safety Algorithm
03/31/2023	1	Pass	Safety Algorithm
02/24/2023	2	Pass	Safety Algorithm
01/27/2023	65	Optional Inspect	Insufficient Data Algorithm
12/30/2022	64	Optional Inspect	Insufficient Data Algorithm
11/25/2022	63	Optional Inspect	Insufficient Data Algorithm
10/28/2022	63	Optional Inspect	Insufficient Data Algorithm
09/30/2022	63	Optional Inspect	Insufficient Data Algorithm
08/26/2022	63	Optional Inspect	Insufficient Data Algorithm
07/29/2022	63	Optional Inspect	Insufficient Data Algorithm
06/24/2022	63	Optional Inspect	Insufficient Data Algorithm
05/27/2022	63	Optional Inspect	Insufficient Data Algorithm
04/29/2022	63	Optional Inspect	Insufficient Data Algorithm

**Investigation Results ToC**

No investigations reported on FMCSA website



**Penalties History** [ToC](#)

There is a problem with the Penalties data on FMCSA website.

**Acute Critical Violations (Based on Investigations as per CSA Methodology Appendix A)** [ToC](#)

No Data

No red flag violations in the last 24 months

**DOT Registration Information: The following information on this specific DOT # is from the Federal DOT (as of Operating Authority)**

DOT Registration: 04/27/2022		Total Power Units: 1	Total Trucks: 1	Total Trailers: 1	Total Passenger Vehicles: 0
Status	Entity Type	Organization Type	Nation	Total Cars	Drivers / CDL Drivers
A	C	-	US	0	1* / 1
MCS-150 Date	Op Codes	Shipper Op Codes	Shipper HazMat Op Codes	Latest Review Type	Latest Review Document Number(Date)
08/06/2025	A				()
MCS-150 Mileage (Year)	Record Update Date	Transports Hazmats	DOT Census Date	Recordable Accident Rate	Preventable Accident Rate
304,384 (2024)	08/06/2025	N	04/27/2022	0%	0%
MCS-151 Mileage	Safety Rating (Date)	SEA Accident	SEA Driver	SEA Vehicle	SEA Management
0	None (None)	0%	0%	0%	0%
Classification Codes		Cargo Carried (per MCS-150)			
Authorized-For-Hire		General Freight, Fresh Produce			

**DOT MCS-150 History** [ToC](#)

(as of 08/12/2025 DOT census)

Census Date	MCS-150 Date	MCS-150 Mileage	VMT Year	Power Units	Drivers	Trailers	Company Rep1	Company Rep2	Email
8/12/2025	8/6/2025	304384	2024	1	1	-	PARDEEP SINGH		PDEEPBAJWA1993@GMAIL.COM
6/14/2025	6/10/2025	298583	2024	1	1	-	PARDEEP SINGH		PDEEPBAJWA1993@GMAIL.COM
8/9/2023	8/2/2023	109167	2022	1	2	1	PARDEEP SINGH		PDEEPBAJWA1993@GMAIL.COM
12/9/2022	12/7/2022	0		1	1	1	PARDEEP SINGH		PDEEPBAJWA1993@GMAIL.COM
5/9/2022	4/27/2022	0		1	1	1	PARDEEP SINGH		PDEEPBAJWA1993@GMAIL.COM

**Crash Summary Chart** [ToC](#)Crashes Summary - Chart (based on all available crash data)

No Data

**Crashes Summary - Table** (based on all available crash data) [ToC](#)

	TOTAL	Last 6 months	7-12 months	13-18 months	19-24 months	25-30 months	30-36 months	37-41 months	42-48 months	Over 49 months
Total Reportable	0	0	0	0	0	0	0	0	0	0
Fatalities	0	0	0	0	0	0	0	0	0	0
Injuries	0	0	0	0	0	0	0	0	0	0
Tow Away	0	0	0	0	0	0	0	0	0	0
With Citations	0	0	0	0	0	0	0	0	0	0
Federal Recordable	0	0	0	0	0	0	0	0	0	0
Preventable	0	0	0	0	0	0	0	0	0	0
Crash per Pwr Unit	-	0.0%	0.0%	0.0%	0.0%	0.0%	0.0%	0.0%	0.0%	-



**Inspection Summary ToC**

The following inspection information is based on results for 24 months prior to: 04/27/2026. Please note that the total inspections number is not necessarily the total of the vehicle, driver and hazmat inspections, as one inspection may have included any combination of the below inspections.

Overall	Vehicle	Driver	Hazmat
<p><i>(Please note that the total inspections number is not necessarily the total of the vehicle, driver and hazmat inspections, as one inspection may have included any combination of the below inspections)</i></p> <p>Total Inspections: 15 Total Out of Service: 4</p> <p>Out of Service: 26.67% National Average: 21.36% Difference: 5.31%</p>	<p>Total Inspections: 7 Total Out of Service: 2</p> <p>Out of Service: 28.57% National Average: 25.3% Difference: 3.27%</p>	<p>Total Inspections: 13 Total Out of Service: 2</p> <p>Out of Service: 15.38% National Average: 7% Difference: 8.38%</p>	<p>Total Inspections: 0 Total Out of Service: 0</p> <p>Out of Service: 0.00% National Average: 2.17% Difference: -2.17%</p>

**KPI: Inspection Viol OOS Rates by Cargo Group ToC**

Cargo Group	OVERALL		VEHICLE		DRIVER		HAZMAT	
	Average	Compared to Average	Average	Compared to Average	Average	Compared to Average	Average	Compared to Average
Bulk Goods	24.60%	Worse	22.71%	Worse	9.45%	Worse	0.13%	Better
General Freight	29.81%	Better	25.53%	Worse	13.79%	Worse	0.17%	Better
BAJWA TRANS CARRIER INC	26.67%		28.57%		15.38%		0%	

**FHWA Registration Information: The following data on this Motor Carrier is from the Federal Hwy Administration (as of 4/27/2026)**

Docket Number	DOT Number	Company Name	DBA Name	Address	City	State	Country	ZIP Code
MC1417936	3872068	BAJWA TRANS CARRIER INC		3056 ISLAND CREEK WAY	SACRAMENTO	CA	US	95835
Phone Number	Fax Number	Mail Address	Mail City	Mail State	Mail Contry	Mail ZIP Code	Mail Phone Number	Mail Fax Number
(315)-402-4903								
Date of Last Change	Freight	Passenger	Household Goods	Active Authority	Pending Authority	Revocation Pending Authority		
4/27/2026	Y	N	N	/ Common /	/	/ Common /		

**Insurance Required (as of 04/27/2026) ToC**

Docket Number	Insurance Type	Insurance Required	Insurance on File
MC1417936	BIPD	\$750k	\$750k
MC1417936	Cargo	No	No
MC1417936	Bond	No	No

**Active / Pending Insurance (as of 04/27/2026)**

Docket Number	Form	Type	Insurance Carrier	Policy/Surety	Coverage From	Coverage To	Required	On File	Effective Date	Cancel Date
MC1417936	91X	BIPD/Primary	MS TRANSVERSE SPECIALTY INSURANCE COMPANY	TSMDCXA-0005100-00	\$0k	\$750k	\$750k	\$750k	05/21/2025	05/21/2026



Insurance History (as of 04/27/2026)									
Docket Number	Form	Type	Insurance Carrier	Policy/Surety	Coverage From	Coverage To	Effective Date From	Effective Date To	
MC1417936	91X	BIPD/Primary	ACCREDITED SURETY AND CASUALTY COMPANY, INC.	1BWHCA19014 63725-00	\$0k	\$750k	05/18/2024	05/18/2025	Cancelled
MC1417936	91X	BIPD/Primary	SOUTHLAKE SPECIALTY INSURANCE COMPANY	TMA71000060	\$0k	\$750k	05/18/2023	05/18/2024	Cancelled
MC1417936	91X	BIPD/Primary	UNIVERSAL CASUALTY RISK RETENTION GROUP, INC	JMD0121	\$0k	\$750k	05/17/2022	05/25/2023	Cancelled
MC1417936	91X	BIPD/Primary	UNIVERSAL CASUALTY RISK RETENTION GROUP, INC	JMD0121	\$0k	\$750k	05/17/2022	05/18/2023	Replaced

FHWA Authorities (as of 04/27/2026) ToC								
Docket#	L&I Name	Active Authority	Inactive Authority	Pending Authority	Revocation Pending Authority	Freight	Passenger	Household Goods
MC1417936	BAJWA TRANS CARRIER INC	Common /			Common /	Yes	No	No

Authority History (as of 04/27/2026)				
Docket Number	Sub	Auth Type	Original Action	Disposition
MC1417936		COMMON	INVOLUNTARY REVOCATION 4/21/2025 12:00:00 AM	DISCONTINUED REVOCATION 5/21/2025 12:00:00 AM
MC1417936		COMMON	INVOLUNTARY REVOCATION 4/22/2024 12:00:00 AM	DISCONTINUED REVOCATION 5/21/2024 12:00:00 AM
MC1417936		COMMON	INVOLUNTARY REVOCATION 4/28/2023 12:00:00 AM	DISCONTINUED REVOCATION 5/22/2023 12:00:00 AM
MC1417936		COMMON	GRANTED 5/24/2022 12:00:00 AM	

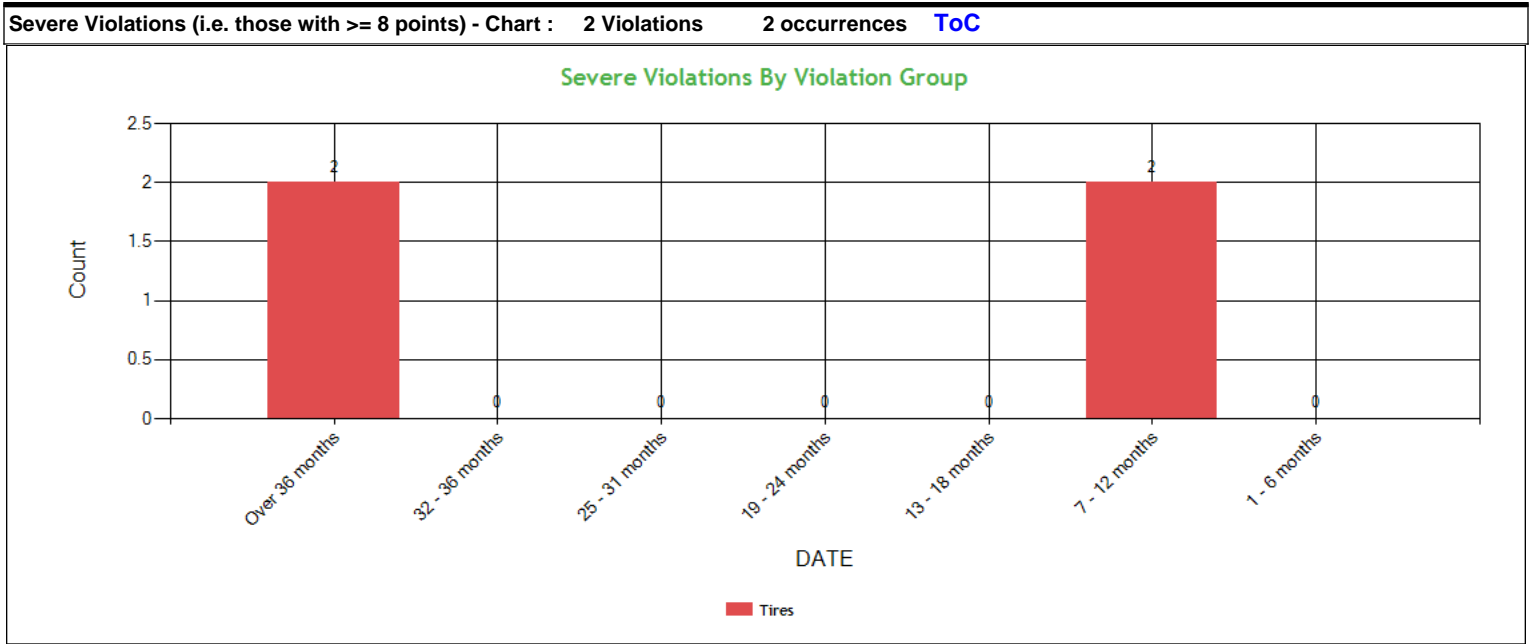



Severe Violations (i.e. those with >= 8 points) - Table : 2 Violations 4 occurrences ToC											
Code	Description	Category	BASIC Weight	Total count	Last 6 months	7-12 months	13-18 months	19-24 months	25-31 months	32-36 months	Over 36 months
393.75A3TAOL	TIRES - ALL OTHERS LEAKING OR INFLATION LESS THAN 50% OF THE MAXIMUM INFLATION PRESSURE.	Tires	8	2	0	2	0	0	0	0	0
396.3A1TC	Tire in contact with another part of the vehicle	Tires	8	2	0	0	0	0	0	0	2

Violation Report ToC						
Inspection Date	Inspection State	BASIC	Violation Description	OOS	VIN	Severity Points
04/01/2026	CA	-	392.2SLLTL - State/Local Laws - Misc. traffic law violation	No	3AKJGLDR2HSHT2313 (PU)	3
04/01/2026	CA	Hours-Of-Service	395.24C2IIIELDSDN - HOS (ELD) - Driver failing to manually input or verify shipping document number.	No	3AKJGLDR2HSHT2313 (PU)	1
04/01/2026	CA	Hours-Of-Service	395.22H4ELDBRODS - HOS (ELD) - IN-VEHICLE INFORMATION - FAILING TO HAVE A SUPPLY OF BLANK DRIVER'S RECORDS OF DUTY STATUS GRAPH-GRIDS SUFFICIENT TO RECORD THE DRIVER'S DUTY STATUS A	No	3AKJGLDR2HSHT2313 (PU)	1
04/01/2026	CA	-	391.41APC - Medical (Certificate) - Operating a property-carrying vehicle without a valid medical certificate in possession or on file with the state drivers licensing agency	Yes	3AKJGLDR2HSHT2313 (PU)	1
04/02/2025	CA	Vehicle Maintenance	393.48ABMBCBD - DRUM BRAKE - MISSING/BROKEN COMPONENT(S).	No	1JJV532D2NL307790 (T)	4
04/02/2025	CA	Vehicle Maintenance	393.75A3TAOL - TIRES - ALL OTHERS LEAKING OR INFLATION LESS THAN 50% OF THE MAXIMUM INFLATION PRESSURE.	Yes	1JJV532D2NL307790 (T)	8
03/13/2025	UT	Hours-Of-Service	395.8A1HOSP - HOS (PROPERTY) - FAILING TO HAVE A RECORD OF DUTY STATUS USING THE METHOD PRESCRIBED.	Yes	3AKJHHDV0JSJV4447 (PU)	5
03/13/2025	UT	-	392.2SLEWA1 - State/Local Laws - Excessive Weight - 1-2500 Lbs Over On An Axle/Axle Groups.	No	3AKJHHDV0JSJV4447 (PU)	0
03/13/2025	UT	-	392.2SLLSR - State/Local Laws - State registration/tag violation	No	3AKJHHDV0JSJV4447 (PU)	3
10/17/2024	AZ	Vehicle Maintenance	393.9ALFTSI - LIGHTING - FRONT - TURN SIGNAL - INOPERATIVE.	No	3AKJHHDR9MSMG7967 (PU)	6
10/17/2024	AZ	Hours-Of-Service	395.8EHOSPD - HOS (PROPERTY) - NO DRIVER MAY MAKE A FALSE REPORT IN CONNECTION WITH A DUTY STATUS. EXPLAIN:	No	3AKJHHDR9MSMG7967 (PU)	7
07/09/2024	CA	Vehicle Maintenance	393.207A - Axle positioning parts defective/missing	Yes	1GRAA0620GW702181 (T)	7
07/09/2024	CA	Vehicle Maintenance	393.201A - Frame cracked / loose / sagging / broken	Yes	1GRAA0620GW702181 (T)	2
07/09/2024	CA	Vehicle Maintenance	393.207A - Axle positioning parts defective/missing	Yes	3AKJHHDR9MSMG7967 (PU)	7
06/05/2024	CA	Vehicle Maintenance	393.45B2 - Failing to secure brake hose/tubing against mechanical damage	No	1JJV532D2NL307790 (T)	4
06/05/2024	CA	Vehicle Maintenance	393.47E - Clamp/Roto-Chamber type brake(s) out of adjustment	No	3AKJGLDR2HSHT2313 (PU)	4
02/29/2024	UT	Unsafe Driving	392.2C - Failure to obey traffic control device	No	3AKJGLDR2HSHT2313 (PU)	5
02/10/2024	CA	Hours-Of-Service	395.30B1 - Driver failed to certify the accuracy of the information gathered by the ELD	No	3AKJGLDR2HSHT2313 (PU)	1
12/29/2023	CA	Vehicle Maintenance	393.60EWS - Windshield - Obstructed	No	3AKJGLDR2HSHT2313 (PU)	1
02/06/2023	IL	Unsafe Driving	392.60A - Unauthorized passenger on board CMV	No	3AKJGLDR2HSHT2313 (PU)	1

No filters were applied when generating this report, see the live report for more options.



<b>Violation Summary ToC</b>						
<b>BASIC</b>	<b>Violation Group</b>	<b>Code</b>	<b>Description</b>	<b># of Violations</b>	<b># of OOS Violations</b>	<b>Severity Points</b>
Vehicle Maintenance	Tires	393.75A3TAOL	TIRES - ALL OTHERS LEAKING OR INFLATION LESS THAN 50% OF THE MAXIMUM INFLATION PRESSURE.	1	1	8
Hours-Of-Service (HOS) Compliance	False Log	395.8EHOSPD	HOS (PROPERTY) - NO DRIVER MAY MAKE A FALSE REPORT IN CONNECTION WITH A DUTY STATUS. EXPLAIN:	1	0	7
Vehicle Maintenance	Suspension	393.207A	Axle positioning parts defective/missing	2	2	7
Vehicle Maintenance	Lighting	393.9ALFTSI	LIGHTING - FRONT - TURN SIGNAL - INOPERATIVE.	1	0	6
Hours-Of-Service (HOS) Compliance	Incomplete/Wrong Log	395.8A1HOSP	HOS (PROPERTY) - FAILING TO HAVE A RECORD OF DUTY STATUS USING THE METHOD PRESCRIBED.	1	1	5
Vehicle Maintenance	Brakes Out of Adjustment	393.47E	Clamp/Roto-Chamber type brake(s) out of adjustment	1	0	4
Vehicle Maintenance	Brakes All Others	393.48ABMBCBD	DRUM BRAKE - MISSING/BROKEN COMPONENT(S).	1	0	4
Vehicle Maintenance	Brakes, All Others	393.45B2	Failing to secure brake hose/tubing against mechanical damage	1	0	4
	ADMIN MOTOR CARRIER	392.2SLLSR	State/Local Laws - State registration/tag violation	1	0	3
	TRAFFIC ENFORCEMENT	392.2SLLTL	State/Local Laws - Misc. traffic law violation	1	0	3
Vehicle Maintenance	Cab, Body, Frame	393.201A	Frame cracked / loose / sagging / broken	1	1	2
Hours-Of-Service (HOS) Compliance	Other Log/Form & Manner	395.24C2IIIELDSDN	HOS (ELD) - Driver failing to manually input or verify shipping document number.	1	0	1
Hours-Of-Service (HOS) Compliance	EOBR Related	395.22H4ELDBRODS	HOS (ELD) - IN-VEHICLE INFORMATION - FAILING TO HAVE A SUPPLY OF BLANK DRIVER'S RECORDS OF DUTY STATUS GRAPH-GRIDS SUFFICIENT TO RECORD THE DRIVER'S DUTY STATUS A	1	0	1
	MEDICAL CERTIFICATE	391.41APC	Medical (Certificate) - Operating a property-carrying vehicle without a valid medical certificate in possession or on file with the state drivers licensing agency	1	1	1
	Not used in SMS Calculation	392.2SLEWA1	State/Local Laws - Excessive Weight - 1-2500 Lbs Over On An Axle/Axle Groups.	1	0	0

No filters were applied when generating this report, see the live report for more options.



**Violation Enforcement Chronology - Chart ToC**

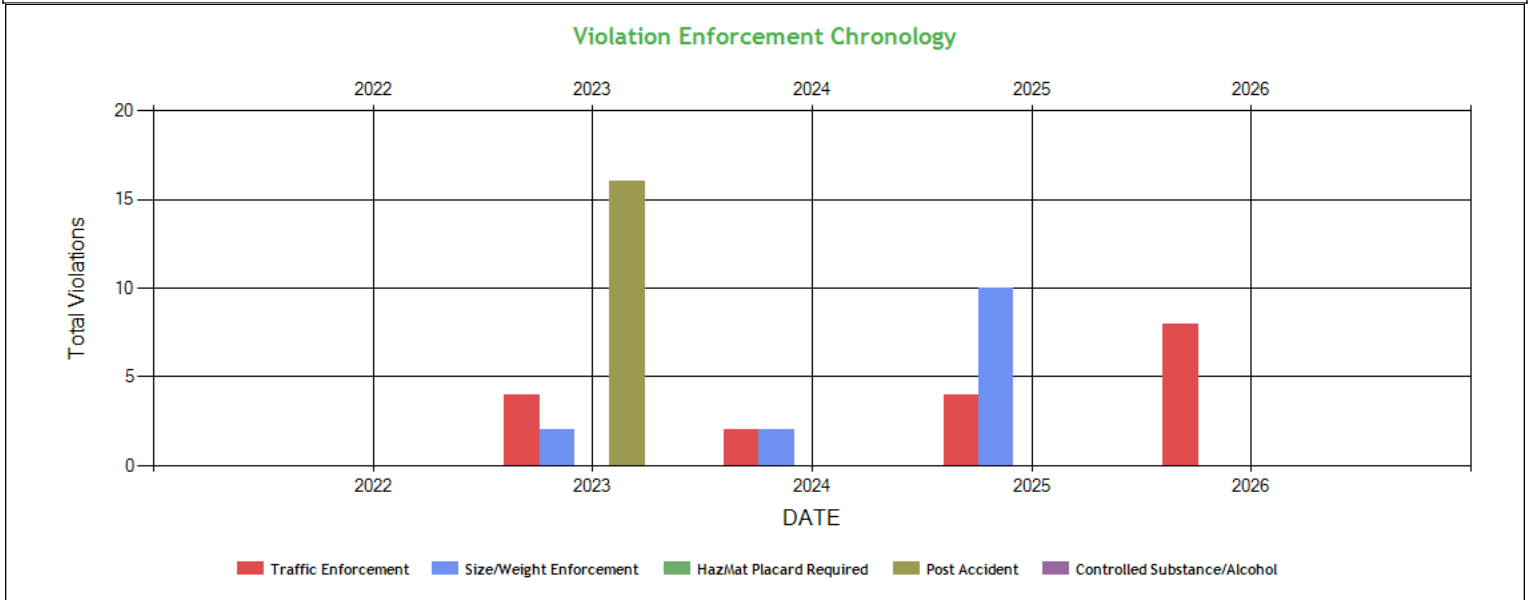

**Violation Enforcement Chronology - Table ToC**

	2022	2023	2024	2025	2026
Traffic Enforcement	0	4	2	4	8
Size/Weight Enforcement	0	2	2	10	0
HazMat Placard Required	0	0	0	0	0
Post Accident	0	16	0	0	0
Controlled Substance/Alcohol	0	0	0	0	0

**Inspection Violations & OOS Counts - Chart ToC**

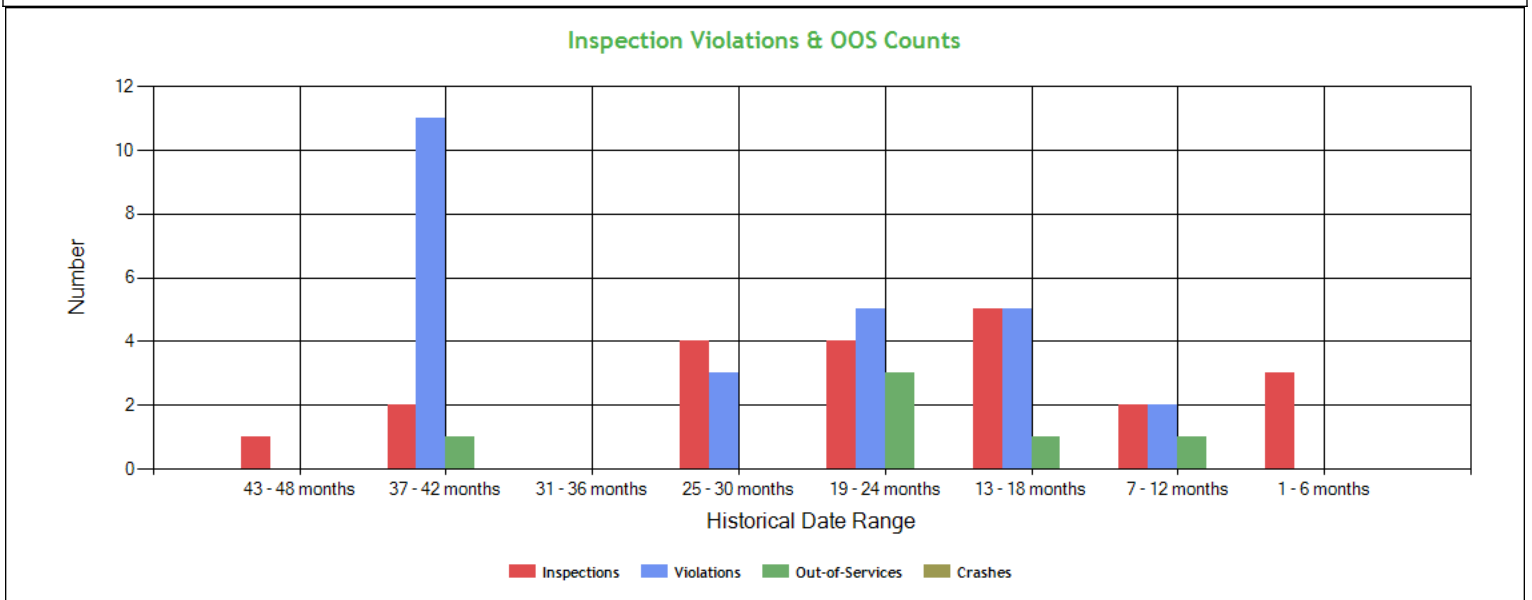



<b>Inspection Violations &amp; OOS Counts - Table ToC</b>				
Date Range	Inspections	Violations	Out-of-Services	Crashes
<b>TOTAL</b>	22	30	7	0
<b>1 - 6 months</b>	3	0	0	0
<b>7 - 12 months</b>	2	2	1	0
<b>13 - 18 months</b>	5	5	1	0
<b>19 - 24 months</b>	4	5	3	0
<b>25 - 30 months</b>	4	3	0	0
<b>31 - 36 months</b>	0	0	0	0
<b>37 - 42 months</b>	2	11	1	0
<b>43 - 48 months</b>	1	0	0	0

<b>Radius of Operation (based on Inspections and Crashes during the past 3 years) ToC</b>								
	Total	Drive between 0 and 50 miles radius	Drive between 51 and 200 miles radius	Drive between 201 and 300 miles radius	Drive between 301 and 400 miles radius	Drive between 401 and 500 miles radius	Drive between 501 and 600 miles radius	Drive beyond 600 miles radius
<b>Power Units (i.e. unique VINs)</b>	3	0	0	0	0	0	1	2
<b>Percent</b>	100%	0%	0%	0%	0%	0%	33.33%	66.67%



**Inspection & Crash Locations - Chart ToC**

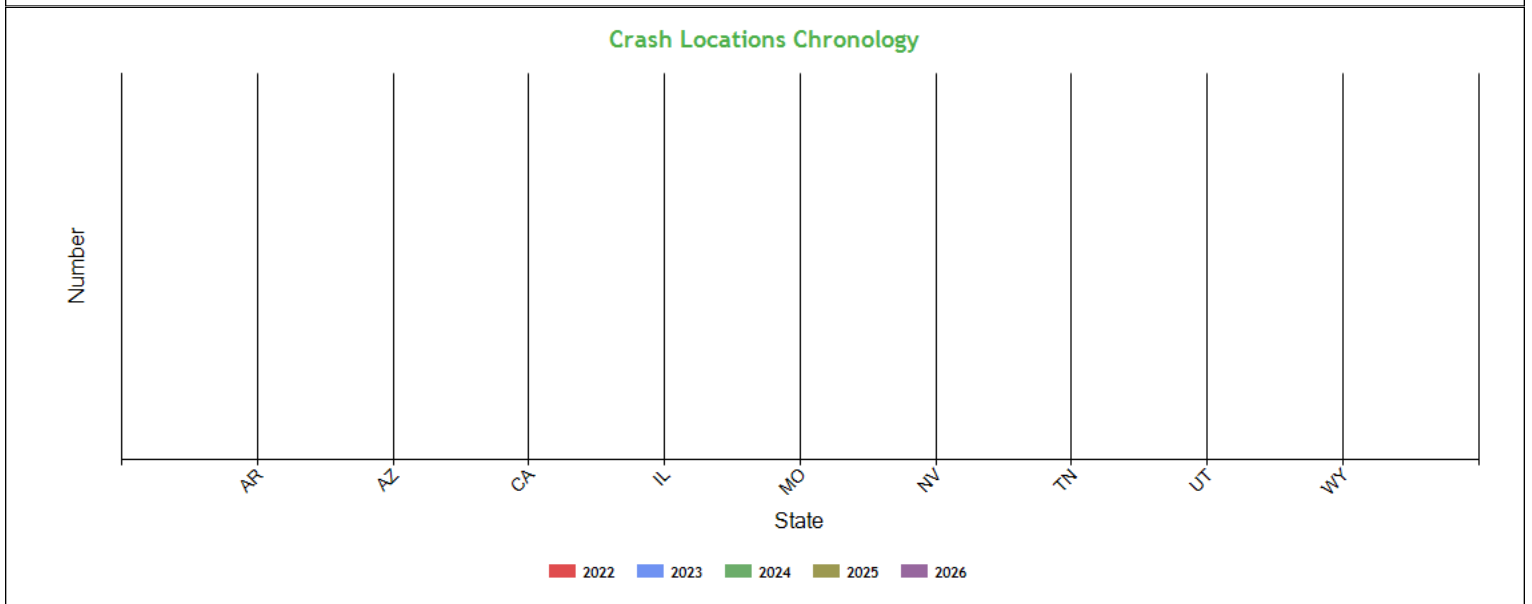
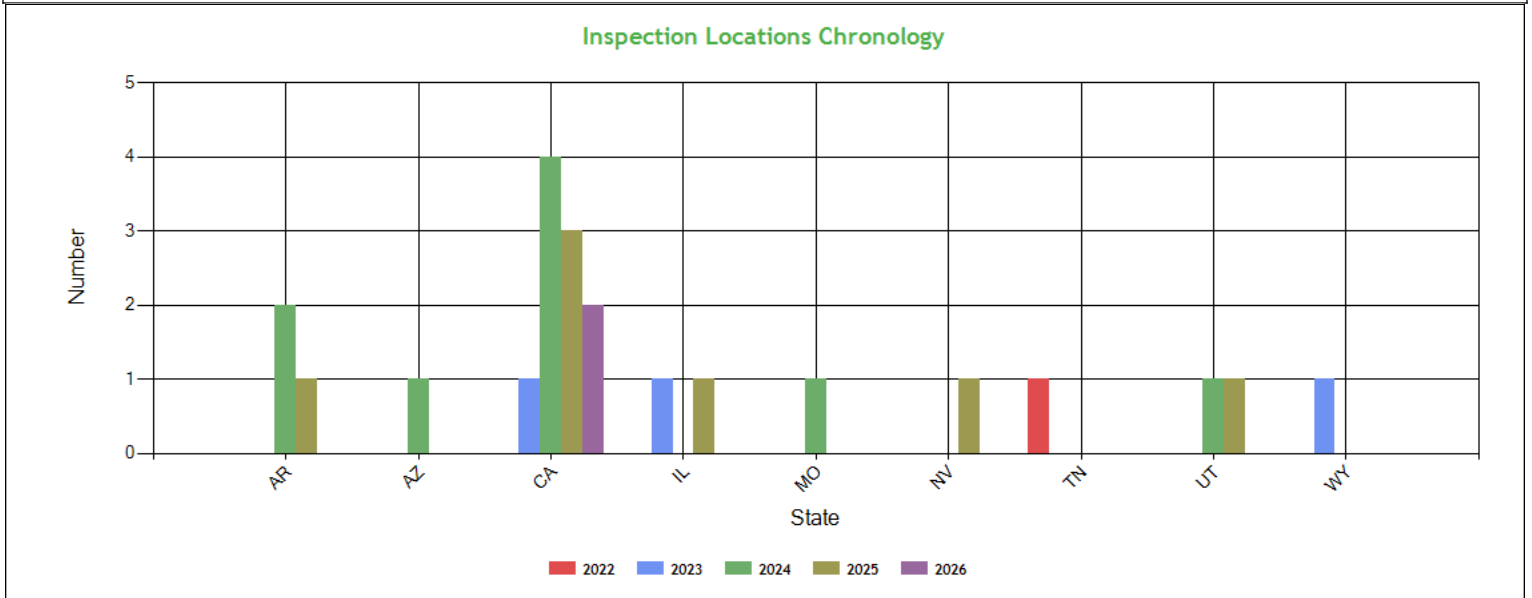

**Inspection & Crash Locations - Table ToC**

State	Inspections					Violations					Out-of-Services					Crashes				
	2022	2023	2024	2025	2026	2022	2023	2024	2025	2026	2022	2023	2024	2025	2026	2022	2023	2024	2025	2026
<b>TOTAL</b>	1	3	9	7	2	0	12	9	5	4	0	1	3	2	1	0	0	0	0	0
AR	0	0	2	1	0	0	0	0	0	0	0	0	0	0	0	0	0	0	0	0
AZ	0	0	1	0	0	0	0	2	0	0	0	0	0	0	0	0	0	0	0	0
CA	0	1	4	3	2	0	1	6	2	4	0	0	3	1	1	0	0	0	0	0
IL	0	1	0	1	0	0	2	0	0	0	0	0	0	0	0	0	0	0	0	0
MO	0	0	1	0	0	0	0	0	0	0	0	0	0	0	0	0	0	0	0	0
NV	0	0	0	1	0	0	0	0	0	0	0	0	0	0	0	0	0	0	0	0
TN	1	0	0	0	0	0	0	0	0	0	0	0	0	0	0	0	0	0	0	0
UT	0	0	1	1	0	0	0	1	3	0	0	0	0	1	0	0	0	0	0	0
WY	0	1	0	0	0	0	9	0	0	0	0	1	0	0	0	0	0	0	0	0



**Hot Spot Summary ToC**

Year	Month	Level 5	Level 5 %	Level 4	Level 4 %	Level 3	Level 3 %	Level 2	Level 2 %	Level 1	Level 1 %	Level 0	Level 0 %	Levels 1 - 5	Levels 1 - 5 %
2026	April (Partial)	0	0.00%	0	0.00%	1	16.67%	0	0.00%	0	0.00%	0	0.00%	1	16.67%
2026	March	0	0.00%	0	0.00%	1	16.67%	0	0.00%	0	0.00%	0	0.00%	1	16.67%
2025	December	0	0.00%	0	0.00%	0	0.00%	0	0.00%	0	0.00%	1	16.67%	0	0.00%
2025	October	0	0.00%	1	16.67%	0	0.00%	0	0.00%	0	0.00%	0	0.00%	1	16.67%
2025	August	0	0.00%	0	0.00%	1	16.67%	0	0.00%	0	0.00%	0	0.00%	1	16.67%
2025	April	0	0.00%	0	0.00%	0	0.00%	1	16.67%	0	0.00%	0	0.00%	1	16.67%
<b>Totals</b>		<b>0</b>	<b>0.00%</b>	<b>1</b>	<b>16.67%</b>	<b>3</b>	<b>50.01%</b>	<b>1</b>	<b>16.67%</b>	<b>0</b>	<b>0.00%</b>	<b>1</b>	<b>16.67%</b>	<b>5</b>	<b>83.35%</b>

**Hot Spot Analysis**

State	County	Level	Count	Percentage
IL	McLean	4	1	16.67%
CA	Sacramento	3	1	16.67%
CA	San Joaquin	3	1	16.67%
CA	Yolo	3	1	16.67%
CA	Nevada	2	1	16.67%

Report generated using the last 12 full months of inspection data

**Inspection Violation % OOS Chronology - Chart ToC**

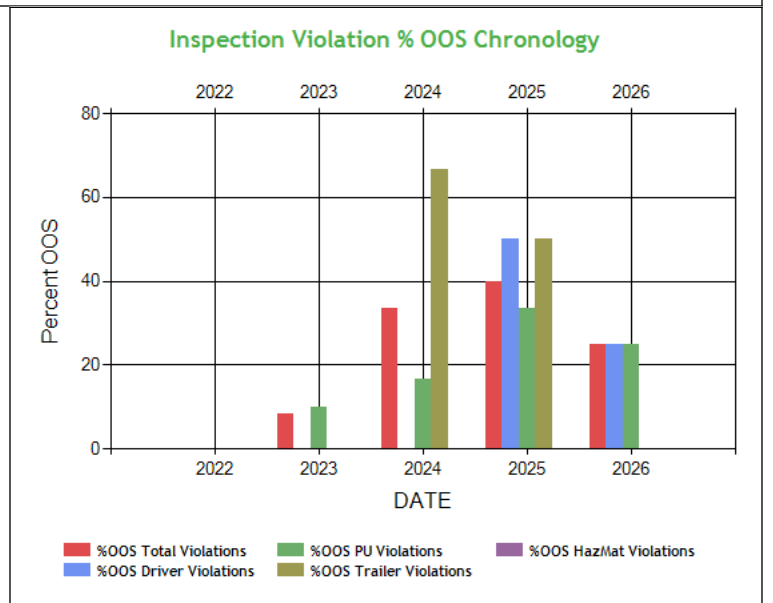
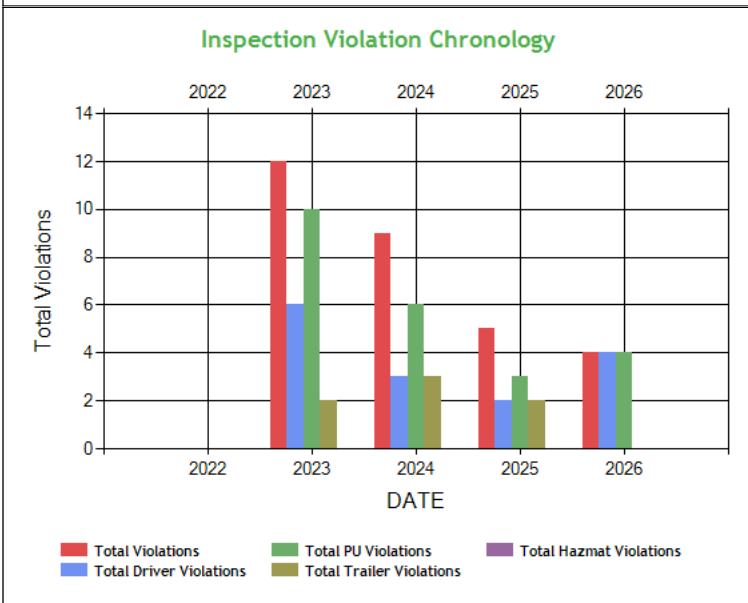



**Inspection Violation % OOS Chronology - Table ToC**

	2022	2023	2024	2025	2026
Total Violations	0	12	9	5	4
Total Out Of Services	0	1	3	2	1
%OOS Total Violations	0	8.33	33.33	40.0	25.00
Total Driver Violations	0	6	3	2	4
Total Driver Out Of Services	0	0	0	1	1
%OOS Driver Violations	0	0	0	50.0	25.00
Total PU Violations	0	10	6	3	4
Total PU Out Of Services	0	1	1	1	1
%OOS PU Violations	0	10.0	16.67	33.33	25.00
Total Trailer Violations	0	2	3	2	0
Total Trailer Out Of Services	0	0	2	1	0
%OOS Trailer Violations	0	0	66.67	50.0	0
Total Hazmat Violations	0	0	0	0	0
Total Hazmat Out Of Services	0	0	0	0	0
%OOS HazMat Violations	0	0	0	0	0

**Percent of Insp & Crash by State - Chart ToC**

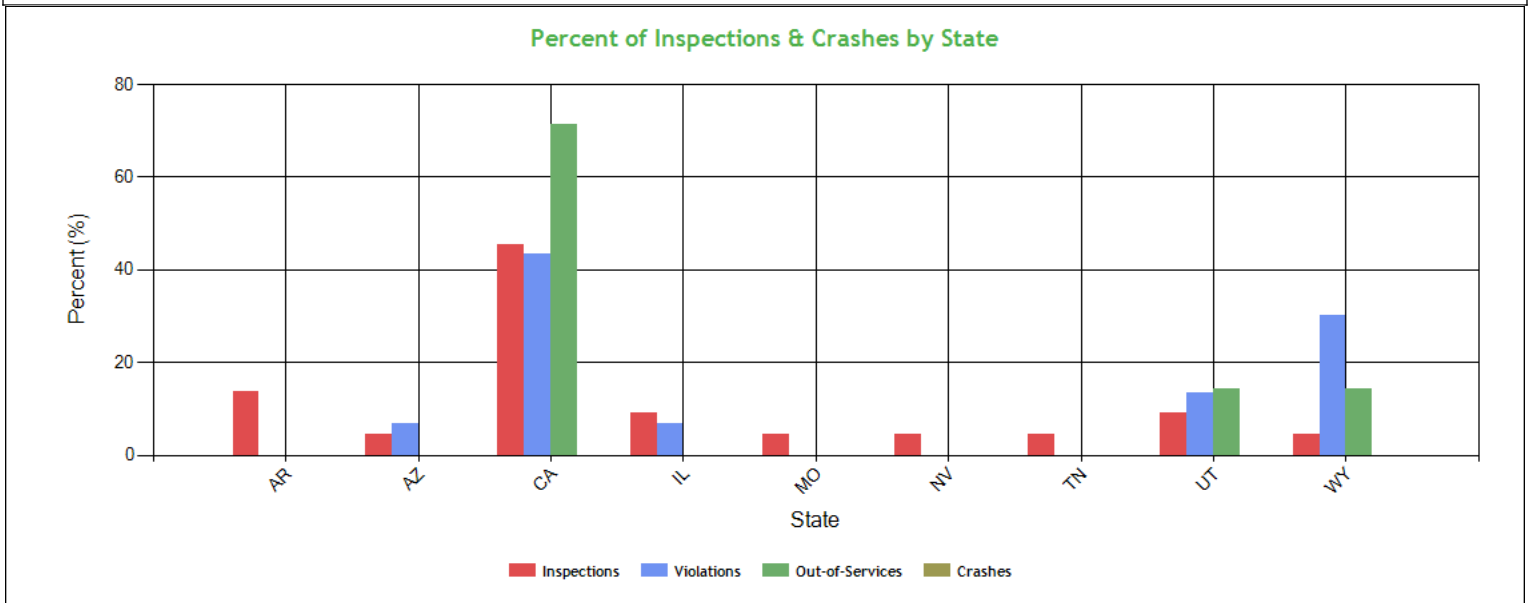

**Percent of Insp & Crash by State - Table (based on Inspection data from the last 4 years) ToC**

State	Inspections		Violations		Out-of-Services		Crashes	
	Total	Percent	Total	Percent	Total	Percent	Total	Percent
	22	100	30	100	7	100	0	100
AR	3	13.6	0	0	0	0	0	0
AZ	1	4.5	2	6.7	0	0	0	0
CA	10	45.5	13	43.3	5	71.4	0	0
IL	2	9.1	2	6.7	0	0	0	0
MO	1	4.5	0	0	0	0	0	0
NV	1	4.5	0	0	0	0	0	0
TN	1	4.5	0	0	0	0	0	0
UT	2	9.1	4	13.3	1	14.3	0	0
WY	1	4.5	9	30	1	14.3	0	0



**VIN Insp Summary by State (based on inspection from the last 2 years) ToC**

VIN	Insp	Viol Pts	Counts in each State																		
			CA		AR		IL		UT		AZ		MO		NV		TN		WY		
			Insp	Viol Pts	Insp	Viol Pts	Insp	Viol Pts	Insp	Viol Pts	Insp	Viol Pts	Insp	Viol Pts	Insp	Viol Pts	Insp	Viol Pts	Insp	Viol Pts	
<b>TOTALS</b>	<b>116/421*</b>	<b>22/106**</b>	<b>10</b>	<b>44</b>	<b>3</b>	<b>0</b>	<b>2</b>	<b>6</b>	<b>2</b>	<b>13</b>	<b>1</b>	<b>13</b>	<b>1</b>	<b>0</b>	<b>1</b>	<b>0</b>	<b>1</b>	<b>0</b>	<b>1</b>	<b>30</b>	
3AKJGLDR2HSHT2313	12	45	6	12	0	0	1	6	1	5	0	0	1	0	1	0	1	0	1	0	22
1JJV532D2NL307790	8	16	5	16	2	0	0	0	0	0	0	0	1	0	0	0	0	0	0	0	0
3AKJHHDR9MSMG7967	7	20	3	7	2	0	1	0	0	0	1	13	0	0	0	0	0	0	0	0	0
3AKJHHDV0JSJV4447	2	8	0	0	1	0	0	0	1	8	0	0	0	0	0	0	0	0	0	0	0
1GR1P0629NB420608	1	0	0	0	1	0	0	0	0	0	0	0	0	0	0	0	0	0	0	0	0
1GRAA0620GW702181	1	9	1	9	0	0	0	0	0	0	0	0	0	0	0	0	0	0	0	0	0
1JJV532B2HL006732	1	0	0	0	0	0	0	0	0	0	0	0	0	0	0	0	0	1	0	0	0
1JJV532B3JL048865	1	8	0	0	0	0	0	0	0	0	0	0	0	0	0	0	0	0	0	1	8
1UYVS2534N2629823	1	0	0	0	0	0	1	0	0	0	0	0	0	0	0	0	0	0	0	0	0
1UYVS25366U671285	1	0	0	0	0	0	0	0	0	0	0	0	0	0	1	0	0	0	0	0	0

\*<Total number of inspections for these 10 VIN(s)>/n<Total number of inspections for these 9 state(s)>

\*\*<Total severity sum for these 10 VIN(s)>/n<Total severity sum for these 9 state(s)>

**Violations By Unit Type ToC**

**# of Violations: 14 Total Severity: 57 based on inspections in the last 2 years**

Violation Unit: Driver	# of Violations: 6	Total Severity: 15	% of Total: 26.32%
Viol. Group: False Log	# of Violations: 1	Total Severity: 7	% of Total: 12.28%
Violation	Number of Occurrences	Viol. Severity	Total Severity
395.8EHOSPD:HOS (PROPERTY) - NO DRIVER MAY MAKE A FALSE REPORT	1	7	7
Viol. Group: Incomplete/Wrong Log	# of Violations: 1	Total Severity: 5	% of Total: 8.77%
395.8A1HOSP:HOS (PROPERTY) - FAILING TO HAVE A RECORD OF DUTY	1	5	5
Viol. Group: EOBR Related	# of Violations: 1	Total Severity: 1	% of Total: 1.75%
395.22H4ELDBRODS:HOS (ELD) - IN-VEHICLE INFORMATION - FAILING TO HA	1	1	1
Viol. Group: Medical Certificate	# of Violations: 1	Total Severity: 1	% of Total: 1.75%
391.41APC:Medical (Certificate) - Operating a property-carry	1	1	1
Viol. Group: Other Log/Form & Manner	# of Violations: 1	Total Severity: 1	% of Total: 1.75%
395.24C2IIELDSDN:HOS (ELD) - Driver failing to manually input or ve	1	1	1
Viol. Group: Not used in SMS Calculation	# of Violations: 1	Total Severity: 0	% of Total: 0%
392.2SLEWA1:State/Local Laws - Excessive Weight - 1-2500 Lbs O	1	0	0
Violation Unit: Power Unit	# of Violations: 3	Total Severity: 17	% of Total: 29.82%
Viol. Group: Suspension	# of Violations: 1	Total Severity: 7	% of Total: 12.28%
Violation	Number of Occurrences	Viol. Severity	Total Severity
393.207A:Axle positioning parts defective/missing	1	7	7
Viol. Group: Lighting	# of Violations: 1	Total Severity: 6	% of Total: 10.53%
393.9ALFTSI:LIGHTING - FRONT - TURN SIGNAL - INOPERATIVE.	1	6	6
Viol. Group: Brakes Out of Adjustment	# of Violations: 1	Total Severity: 4	% of Total: 7.02%
393.47E:Clamp/Roto-Chamber type brake(s) out of adjustment	1	4	4
Violation Unit: Trailer	# of Violations: 5	Total Severity: 25	% of Total: 43.86%
Viol. Group: Brakes All Others	# of Violations: 2	Total Severity: 8	% of Total: 14.04%
Violation	Number of Occurrences	Viol. Severity	Total Severity
393.45B2:Failing to secure brake hose/tubing against mechan	1	4	4
393.48ABMBCBD:DRUM BRAKE - MISSING/BROKEN COMPONENT(S).	1	4	4
Viol. Group: Tires	# of Violations: 1	Total Severity: 8	% of Total: 14.04%
393.75A3TAOL:TIRES - ALL OTHERS LEAKING OR INFLATION LESS THAN	1	8	8
Viol. Group: Suspension	# of Violations: 1	Total Severity: 7	% of Total: 12.28%
393.207A:Axle positioning parts defective/missing	1	7	7
Viol. Group: Cab Body Frame	# of Violations: 1	Total Severity: 2	% of Total: 3.51%
393.201A:Frame cracked / loose / sagging / broken	1	2	2



**INSPECTION/CRASH MAP ToC**

PU Inspection

Trailer Inspection

OOS Inspection

Crash

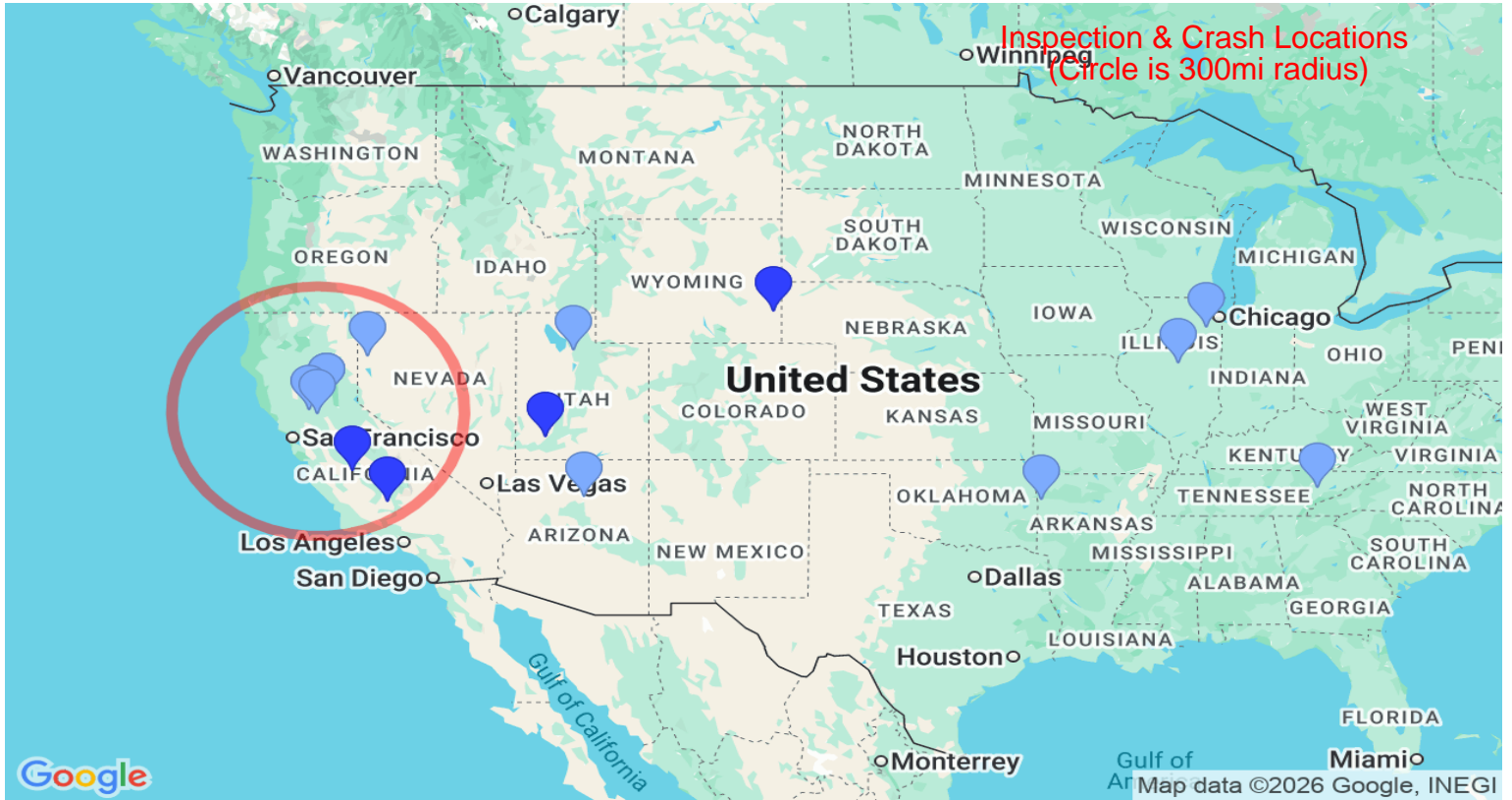

Equipment Ownership ToC Equipment Ownership (based on MCS-150 dated 8/6/2025)					
	Trucks	Tractors	Trailers	Motor Coaches	Vans
Owned	0	1	1	0	0
Term Leased	0	0	0	0	0
Trip Leased	0	0	0	0	0
<b>Total No.</b>	<b>0</b>	<b>1</b>	<b>1</b>	<b>0</b>	<b>0</b>

Equipment Details Power Units ToC									
VIN	Latest Insp Date	Year	Make	Model	Body Class	Body Type	Axles	Len	Fuel Type
3AKJGLDR2HS HT2313	04/01/2026	2017	FREIGHTLINER	Cascadia	Truck-Tractor	-	-	-	-
3AKJHHR9MS MG7967	03/04/2026	2021	FREIGHTLINER	New Cascadia 126" Sleepercab	Truck-Tractor	-	-	-	Diesel
3AKJHHDV0JSJ V4447	04/02/2025	2018	FREIGHTLINER	New Cascadia 126" Sleepercab	Truck-Tractor	-	-	-	Diesel

Equipment Details Trailers									
VIN	Latest Insp Date	Year	Make	Model	Body Class	Body Type	Axles	Len	Fuel Type



1JJV532D2NL307790	04/01/2026	2022	WABASH	FRP Drop Frame	Trailer	Van Trailer	2	53	-
1UYVS25366U671285	12/29/2025	2006	UTILITY TRAILER MANUFACTURER	Utility Trailer Manufacturer	Trailer	Van Trailer	2	53	-
1UYVS2534N2629823	10/25/2025	2022	UTILITY TRAILER MANUFACTURER	Utility Trailer Manufacturer	Trailer	Van Trailer	2	53	Not Applicable
1GR1P0629NB420608	10/17/2024	2022	GREAT DANE TRAILERS	Great Dane Trailers	Trailer	-	2	53	Not Applicable
1GRAA0620GW702181	07/09/2024	2016	GREAT DANE TRAILERS	Great Dane Trailers	Trailer	-	2	53	-
1JJV532B3JL048865	02/06/2023	2018	WABASH	Refrigerated Van	Trailer	Van Trailer	2	53	-
1JJV532B2HL006732	06/23/2022	2017	WABASH	Refrigerated Van	Trailer	Van Trailer	2	53	-

**Vehicle Age ToC**

Year	# Power Units	PU Percentage	# Trailers	Trailres Percentage
2022	0	0.00%	3	60.00%
2021	1	33.33%	0	0.00%
2018	1	33.33%	0	0.00%
2017	1	33.33%	0	0.00%
2016	0	0.00%	1	20.00%
2006	0	0.00%	1	20.00%

Based on 24 months of inspection data, see the live report for more options

**States of Power Unit Registrations ToC**

State	AR	AZ	CA	IL	MO	NV	TN	UT	WY
Number of Power Units	2	1	3	2	1	1	1	2	1

**Equipment Acquisitions - Table ToC**

	Power Units inspected for 1st time in past 12 months	Power Units inspected for 1st time in past 24 months	Power Units inspected during entire date range	Trailers inspected for 1st time in past 12 months	Trailers inspected for 1st time in past 24 months	Trailers inspected during entire date range
Unique VINs	2	3	3	3	5	7
Unique License Plates	2	3	3	3	5	7
License Plate States	1	1	1	2	3	3

**Driver Details ToC Driver Details (based on MCS-150 dated 8/6/2025)**

	Within 100 mi	Beyond 100 mi	TOTAL
# Drivers Interstate	0	1	1
# Drivers Intrastate	0	0	0
<b>TOTAL</b>	0	1	/

Avg. # Trip Lease Drivers/Mo: 0 # Drivers Grand Total: 1 # Drivers Commercially Licensed: 1



**Shared VIN Summary ToC**

Dot No	Company Name	City	State	PU Owned	PU Leased	Trailers Owned	Trailers Leased	VIN	Unit Type	Most recent Insp Date
4455157	HARMEET TRANS INC	SACRAMENTO	CA	1	0	0	0	3AKJGLDR2HSHT2313	Trailer	03/2026
4373686	GRACE FREIGHTWAYS INC	CLOVIS	CA	1	0	0	0	1JJV532D2NL307790	Trailer	10/2025

**SHIPPERS DETAIL ToC based on Inspection results for the last 4 years**

Shipper Name	Number of Inspections	Shipper Name	Number of Inspections
No Shipper listed	9	ATTENDS HEALTHCARE	1
BERRY GLOBAL	1	BIAGI BROS SKYWAY	1
CONAGRA	1	DURACELL	1
ERA POLYMERS	1	ERA POLYMERS CORP	1
KELLEY BEAN MORRILL	1	OPW	1
SOURCE LIGISTICS	1	TAYLOR FARMS	1
TAYLOR FARMS RETAIL INC	1	VERACITY LOGISTICS LLC	1



**Carrier Underwriting Report Safety Summary ToC**

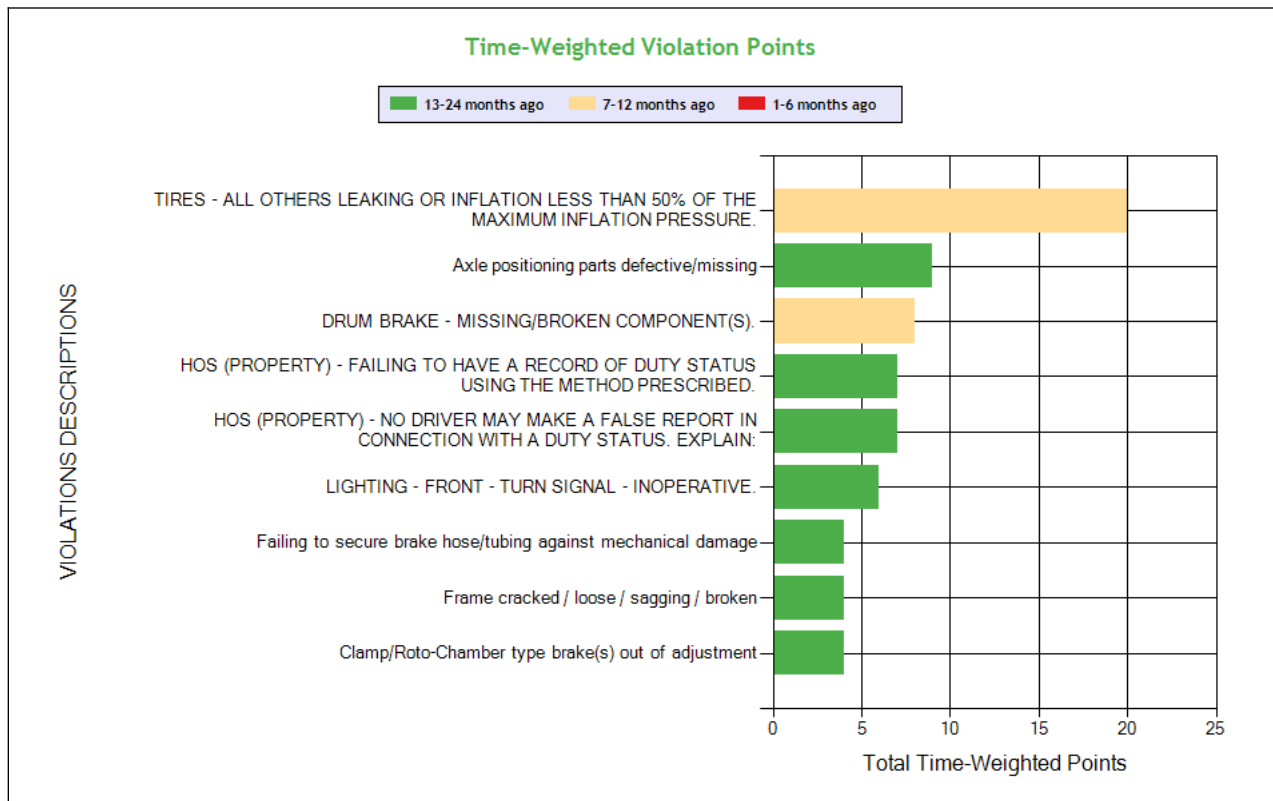
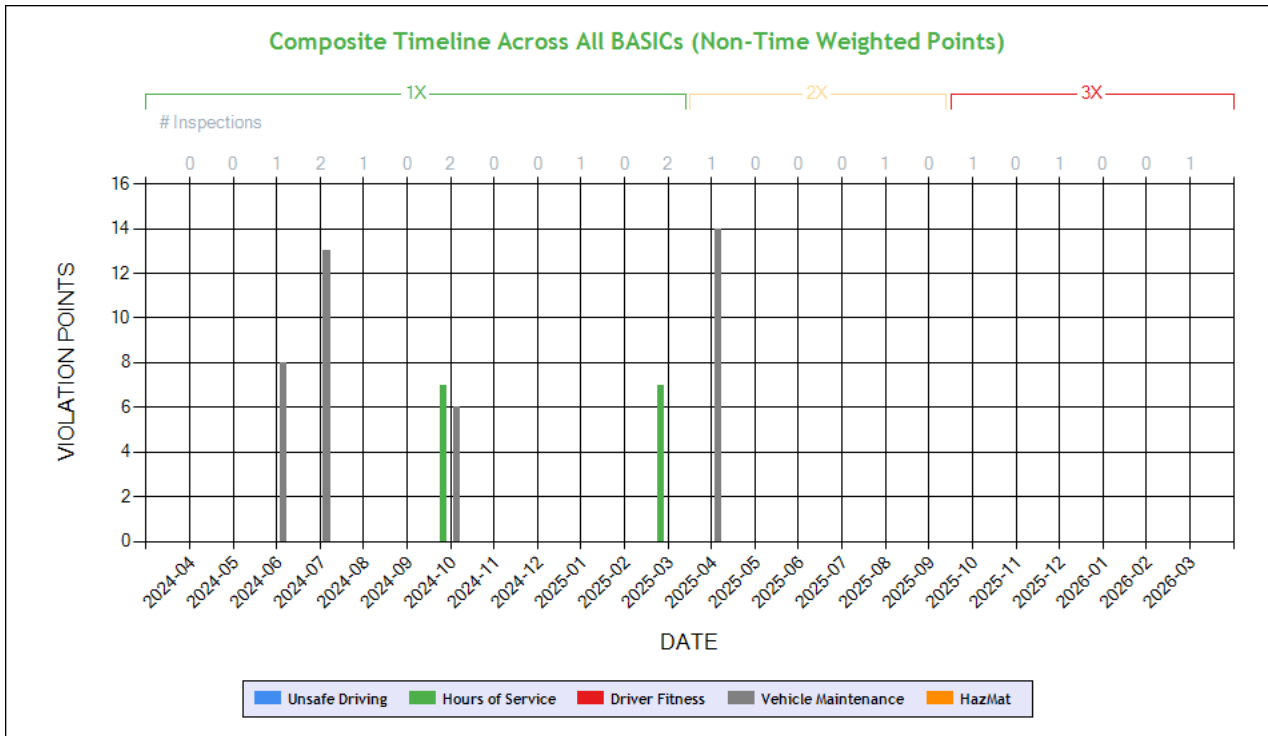

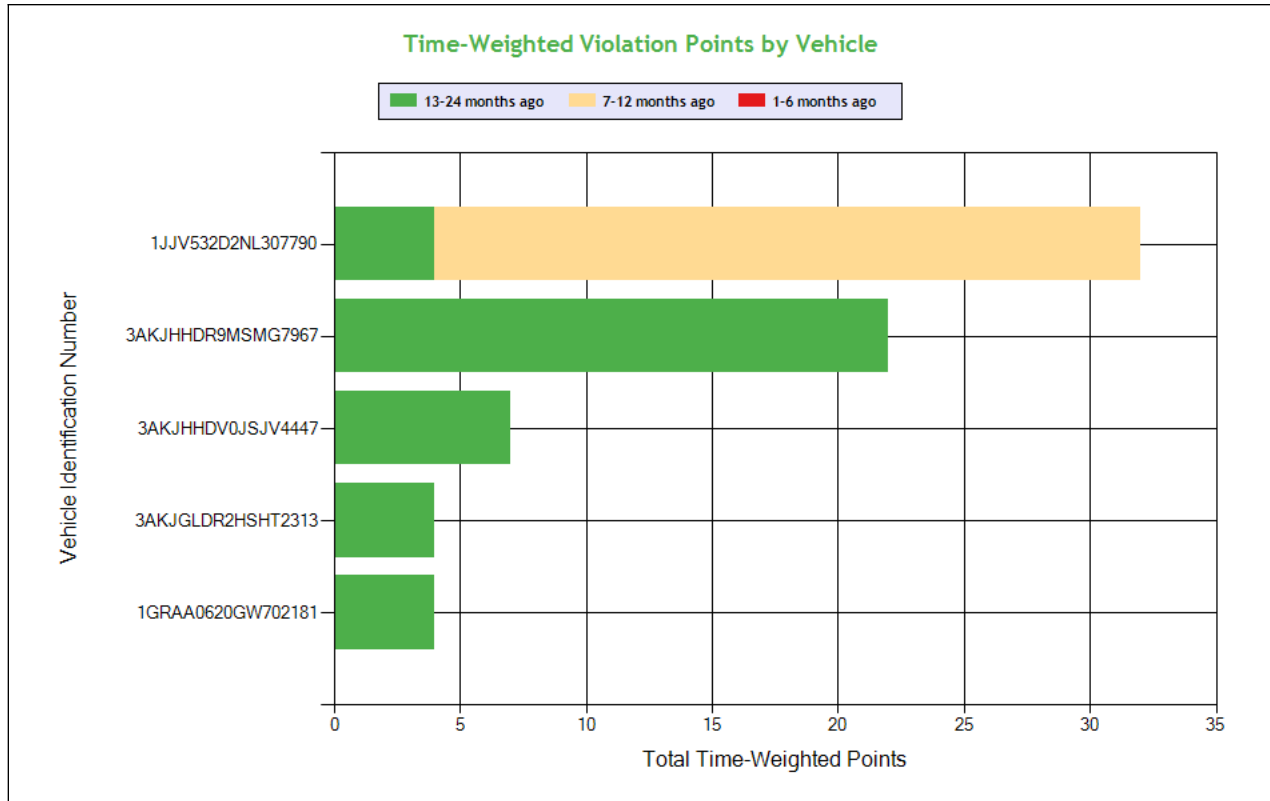

See the Excel file for the complete analysis

# Violations is in (1-6/7-12/13-24mo)

Shaded = Out Of Service Violation											
Violation Group			Tires	Suspension	Brakes All Others	False Log	Incomplete/Wrong Log	Lighting	Brakes, All Others	Brakes Out of Adjustment	Cab, Body, Frame
<b>Violation Description</b>	<b>Total Time-weighted Points by VIN</b>	<b>% of Total Time-weighted Points by VIN</b>	TIRES - ALL OTHERS LEAKING OR INFLATION LESS THAN 50% OF THE MAXIMUM INFLATION PRESSURE.	Axle positioning parts defective/missing	DRUM BRAKE - MISSING/BROKEN COMPONENT(S).	HOS (PROPERTY) - NO DRIVER MAY MAKE A FALSE REPORT IN CONNECTION WITH A DUTY STATUS. EXPLAIN:	HOS (PROPERTY) - FAILING TO HAVE A RECORD OF DUTY STATUS USING THE METHOD PRESCRIBED.	LIGHTING - FRONT - TURN SIGNAL - INOPERATIVE.	Failing to secure brake hose/tubing against mechanical damage	Clamp/Roto-Chamber type brake(s) out of adjustment	Frame cracked / loose / sagging / broken
<b>Driver Resp</b>			Yes	No	Yes	Yes	Yes	Yes	Yes	No	Yes
<b>Total Time-weighted Points</b>			20	9	8	7	7	6	4	4	4
<b>% Total Time-Wt Pts</b>			28.99	13.04	11.59	10.14	10.14	8.70	5.80	5.80	5.80
1JJV532D2NL307790	32	46.38	20 (0/1/0)		8 (0/1/0)				4 (0/0/1)		
3AKJHHDR9MSMG7967	22	31.88		9 (0/0/1)		7 (0/0/1)		6 (0/0/1)			
3AKJHHDV0JSJV4447	7	10.14				7 (0/0/1)					
3AKJGLDR2HSHT2313	4	5.80								4 (0/0/1)	
1GRAA0620GW702181	4	5.80									4 (0/0/1)



**SAFETY ANALYSIS ToC**

**Unsafe Driving**

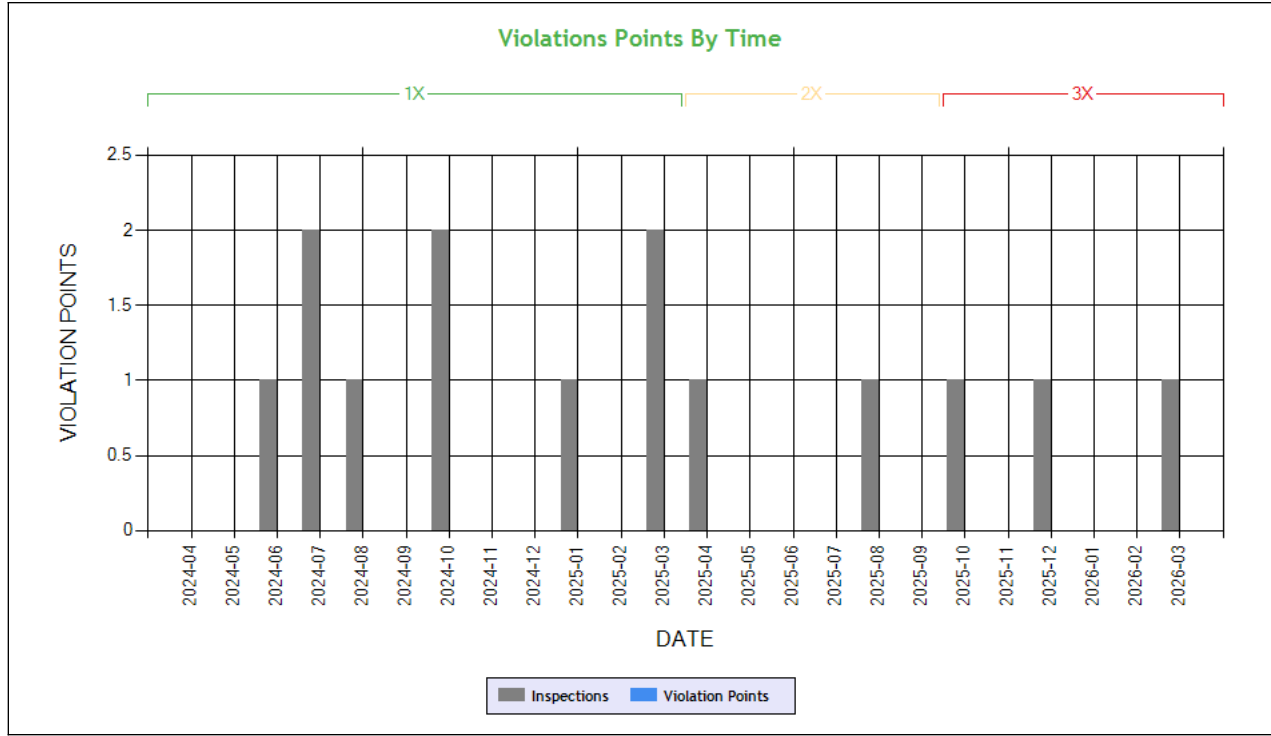

**Time-Weighted Violation Points - no data available to draw a chart**

**Time-Weighted Severity Points by Vehicle - no data available to draw a chart**

See the Excel file for the complete analysis

# Violations is in (1-6/7-12/13-24mo)

Shaded = Out Of Service Violation		
Violation Group		
Violation Description	Total Time-weighted Points by VIN	% of Total Time-weighted Points by VIN
Driver Resp		
Total Time-weighted Points		
% Total Time-Wt Pts		

**HOS Compliance**

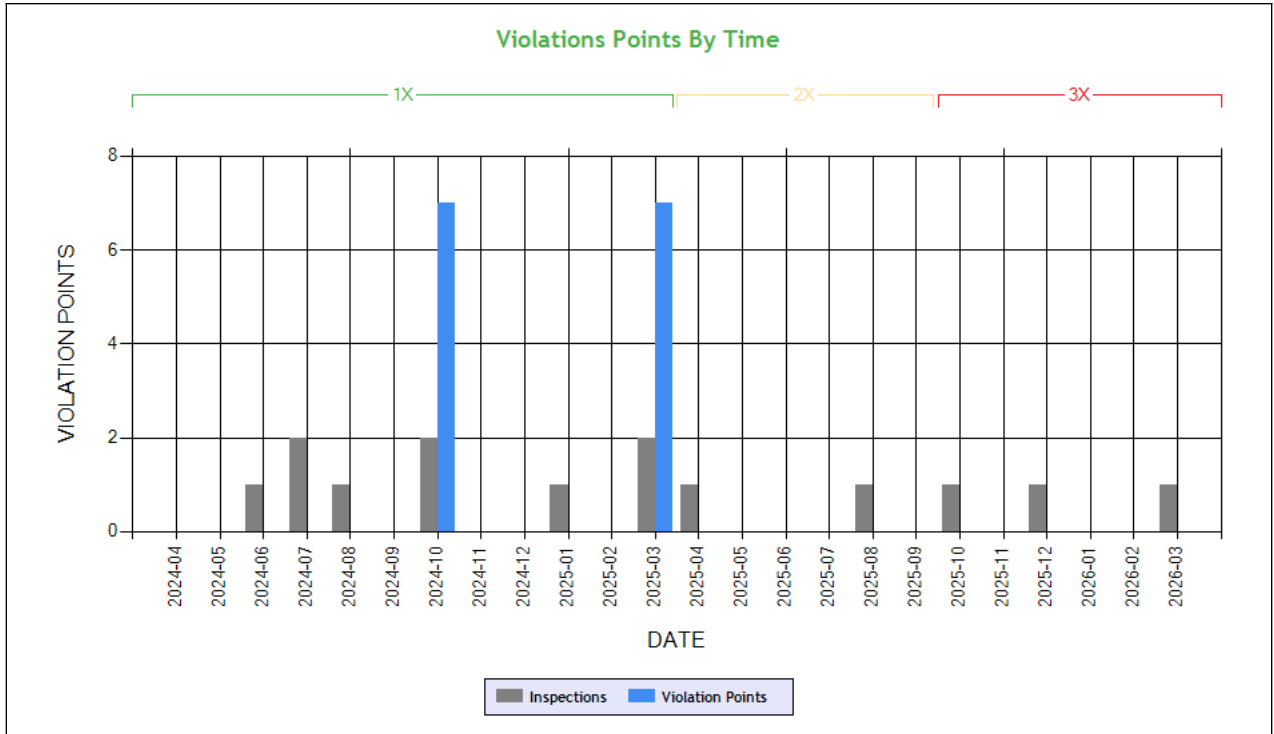

**Carrier Software**  
 1-800-646-5152  
 info@CarrierSoftware.com

**CONFIDENTIAL - Intended for use by Amerigo Insurance Agency - Date: 4/28/2026**

**BAJWA TRANS CARRIER INC - DOT# 3872068 / MC1417936**

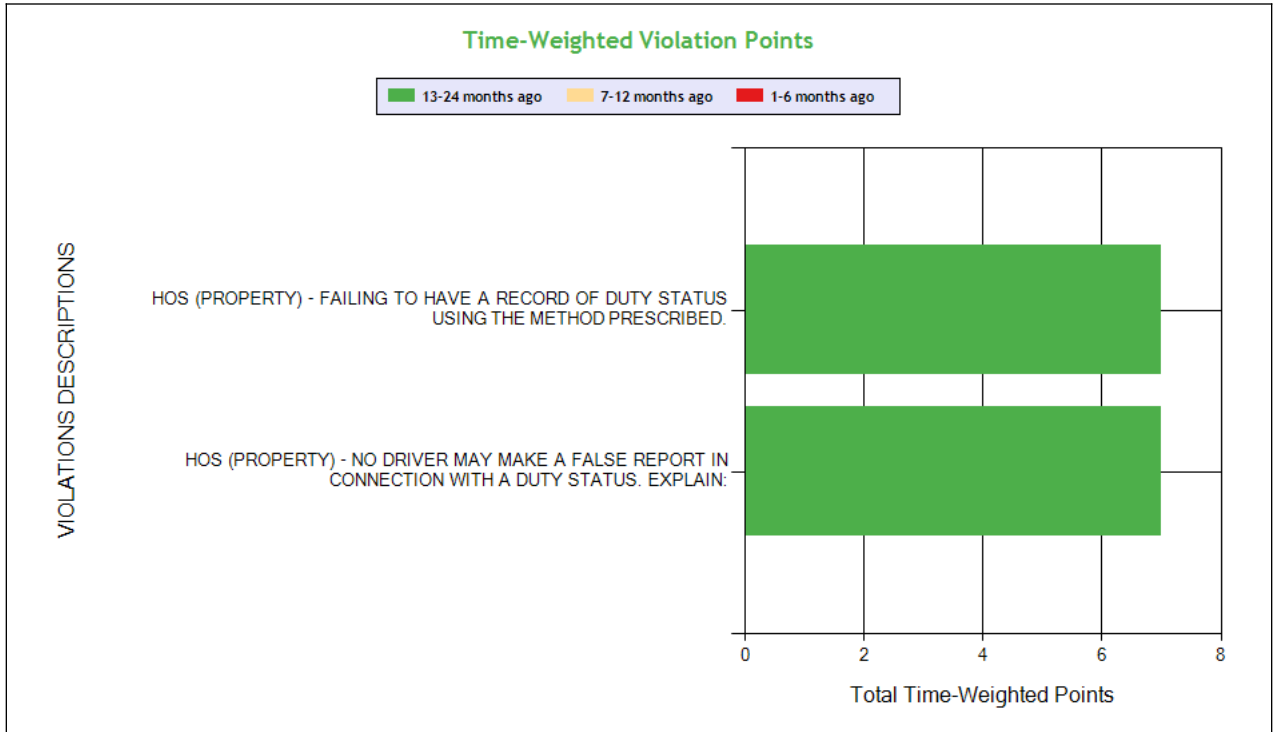

See the Excel file for the complete analysis

# Violations is in (1-6/7-12/13-24mo)

Shaded = Out Of Service Violation

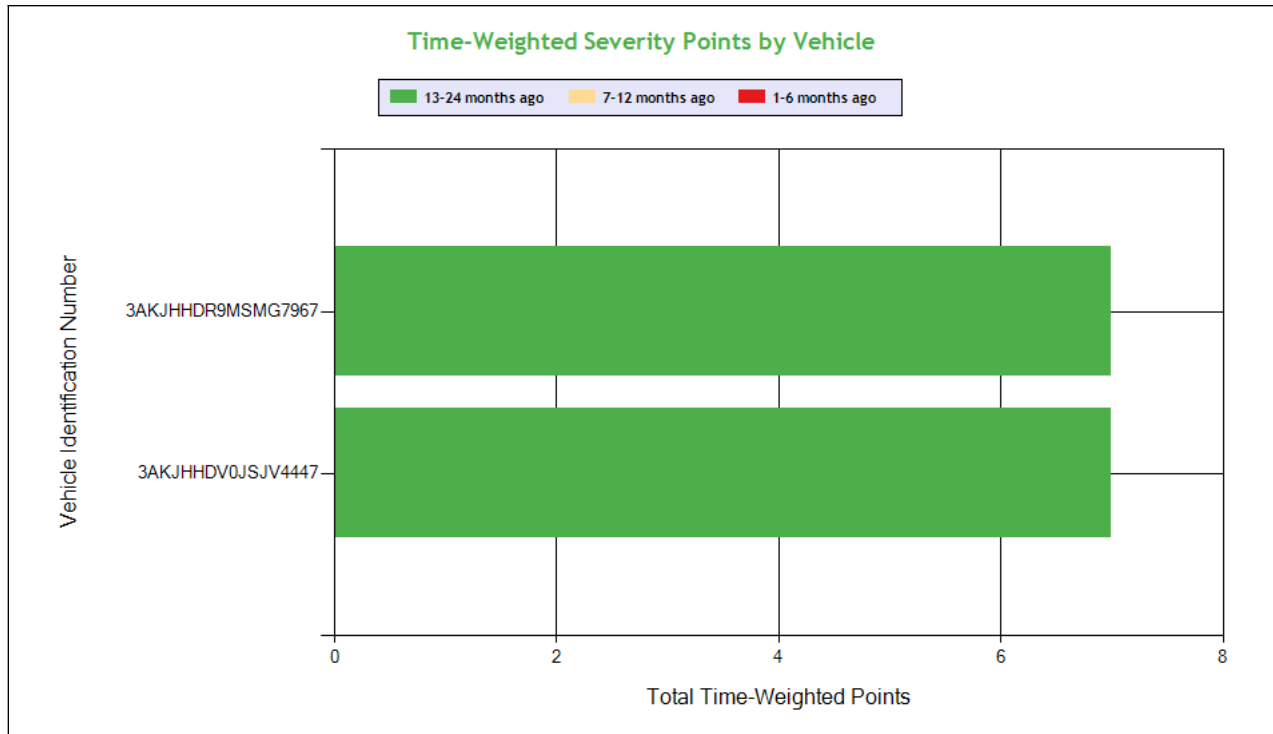

**Carrier Software**  
 1-800-646-5152  
 info@CarrierSoftware.com

**CONFIDENTIAL - Intended for use by Amerigo Insurance Agency - Date: 4/28/2026**

**BAJWA TRANS CARRIER INC - DOT# 3872068 / MC1417936**

Violation Group			False Log	Incomplete/Wrong Log
Violation Description	Total Time-weighted Points by VIN	% of Total Time-weighted Points by VIN	HOS (PROPERTY) - NO DRIVER MAY MAKE A FALSE REPORT IN CONNECTION WITH A DUTY STATUS. EXPLAIN:	HOS (PROPERTY) - FAILING TO HAVE A RECORD OF DUTY STATUS USING THE METHOD PRESCRIBED.
Driver Resp			Yes	Yes
<b>Total Time-weighted Points</b>			<b>7</b>	<b>7</b>
<b>% Total Time-Wt Pts</b>			50.0	50.0
3AKJHHDR9MSMG7967	<b>7</b>	<b>50.0</b>	<b>7 (0/0/1)</b>	
3AKJHHDV0JSJV4447	<b>7</b>	<b>50.0</b>		<b>7 (0/0/1)</b>



**Driver Fitness**

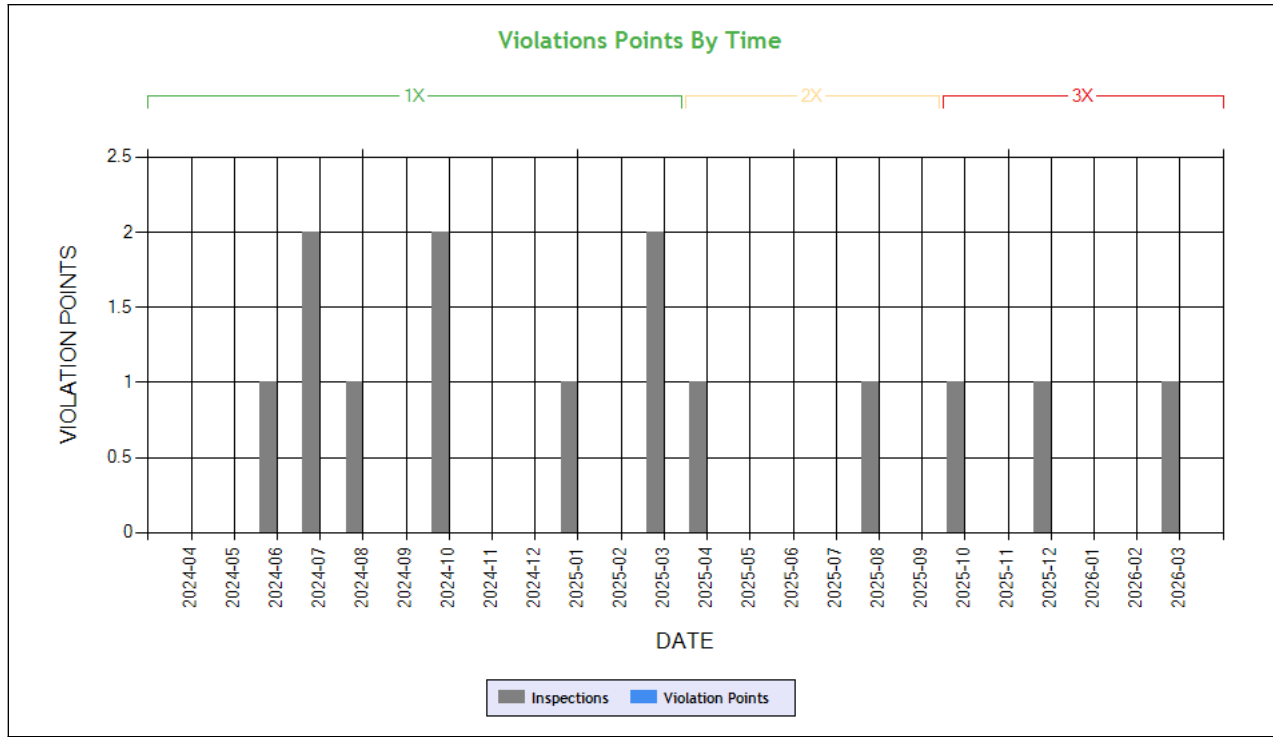

Time-Weighted Violation Points - no data available to draw a chart

Time-Weighted Severity Points by Vehicle - no data available to draw a chart

See the Excel file for the complete analysis

# Violations is in (1-6/7-12/13-24mo)

Shaded = Out Of Service Violation		
Violation Group		
Violation Description	Total Time-weighted Points by VIN	% of Total Time-weighted Points by VIN
Driver Resp		
Total Time-weighted Points		
% Total Time-Wt Pts		



**Vehicle Maintenance**

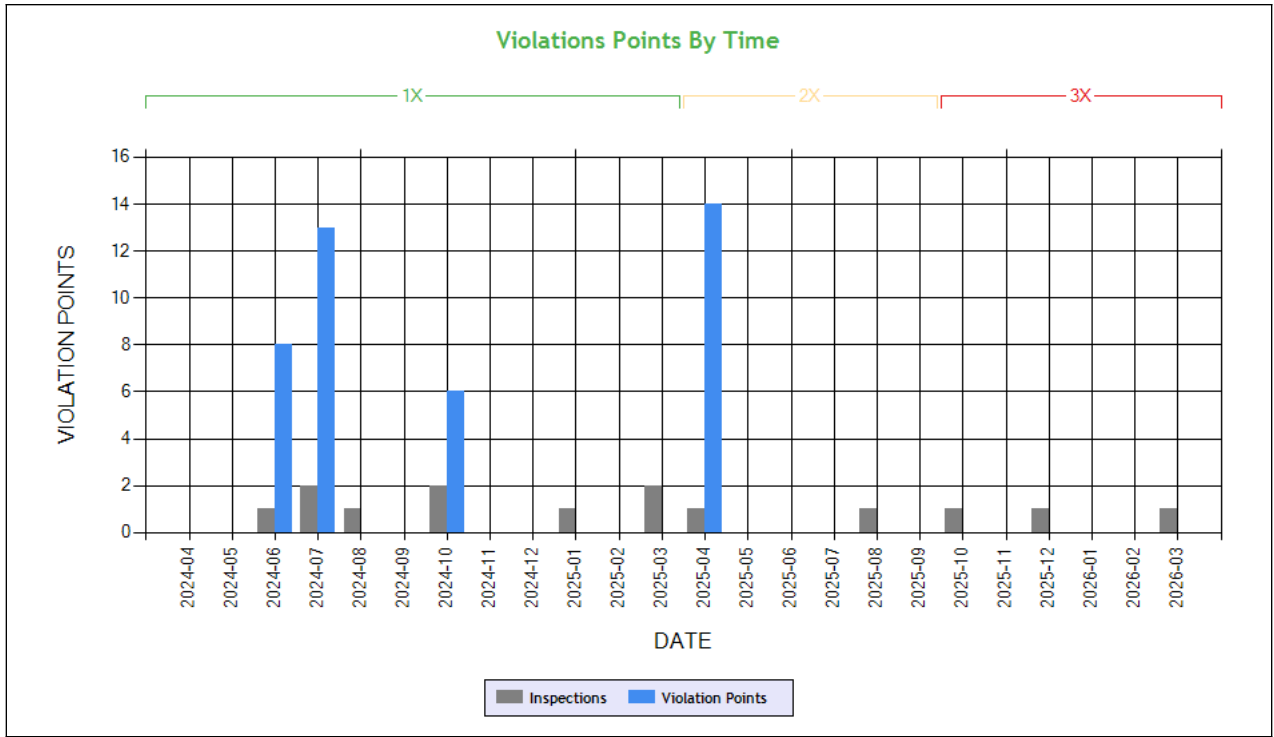

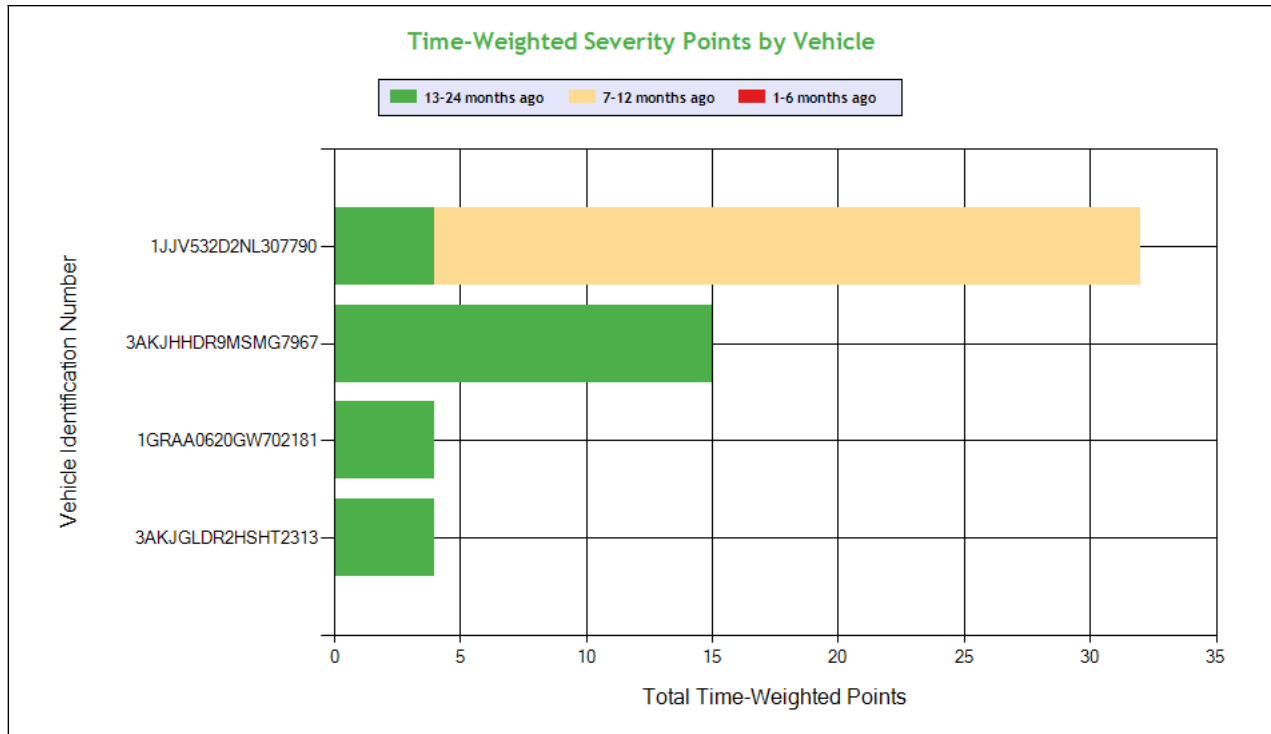

**Carrier Software**  
 1-800-646-5152  
 info@CarrierSoftware.com

**CONFIDENTIAL - Intended for use by Amerigo Insurance Agency - Date: 4/28/2026**

**BAJWA TRANS CARRIER INC - DOT# 3872068 / MC1417936**

See the Excel file for the complete analysis

# Violations is in (1-6/7-12/13-24mo)

Shaded = Out Of Service Violation									
Violation Group			Tires	Suspension	Brakes All Others	Lighting	Brakes, All Others	Brakes Out of Adjustment	Cab, Body, Frame
<b>Violation Description</b>	<b>Total Time-weighted Points by VIN</b>	<b>% of Total Time-weighted Points by VIN</b>	TIRES - ALL OTHERS LEAKING OR INFLATION LESS THAN 50% OF THE MAXIMUM INFLATION PRESSURE.	Axle positioning parts defective/missing	DRUM BRAKE - MISSING/BROKEN COMPONENT(S).	LIGHTING - FRONT - TURN SIGNAL - INOPERATIVE.	Failing to secure brake hose/tubing against mechanical damage	Clamp/Roto-Chamber type brake(s) out of adjustment	Frame cracked / loose / sagging / broken
<b>Driver Resp</b>			Yes	No	Yes	Yes	Yes	No	Yes
<b>Total Time-weighted Points</b>			20	9	8	6	4	4	4
<b>% Total Time-Wt Pts</b>			36.36	16.36	14.55	10.91	7.27	7.27	7.27
<b>1JJV532D2NL307790</b>	<b>32</b>	<b>58.18</b>	<b>20 (0/1/0)</b>		<b>8 (0/1/0)</b>		<b>4 (0/0/1)</b>		
<b>3AKJHHDR9MSMG7967</b>	<b>15</b>	<b>27.27</b>		<b>9 (0/0/1)</b>		<b>6 (0/0/1)</b>			
<b>1GRAA0620GW702181</b>	<b>4</b>	<b>7.27</b>							<b>4 (0/0/1)</b>
<b>3AKJGLDR2HSHT2313</b>	<b>4</b>	<b>7.27</b>						<b>4 (0/0/1)</b>	

**COLOR CODED CRASH TABLE ToC**

No crashes have been reported by the DOT on this Motor Carrier



LEGEND
Vehicle Information
Inspection for DOT # being analyzed
Inspection for Different DOT #
Crash Information for specific VIN

**INSPECTIONS WITH SHARED EQUIPMENT:** ToC This section only contains inspection data on VINs where the vehicle was inspected under the DOT number being analyzed, then a different DOT number and then subsequently under the DOT number being analyzed.

**POWER UNIT Inspections Section**

VIN: 3AKJGLDR2HSHT2313		Unit: Truck Tractor		Year: 2017		Make: FREIGHTLINER	
DOT No: 3872068		Docket No: MC1417936		Name: BAJWA TRANS CARRIER INC		Interstate: Yes	
Date	Unit License	Unit Lic State	Violation Unit	Violation Description	Severity	OOS	Citation
04/01/2026	ZP60593	CA	D	391.41APC - Medical (Certificate) - Operating a property-carrying vehicle without a valid medical certificate in possession or on file with the state drivers licensing agency	1	Yes	
04/01/2026	ZP60593	CA	D	392.2SLLTL - State/Local Laws - Misc. traffic law violation	3	No	
04/01/2026	ZP60593	CA	D	395.22H4ELDBRODS - HOS (ELD) - IN-VEHICLE INFORMATION - FAILING TO HAVE A SUPPLY OF BLANK DRIVER'S RECORDS OF DUTY STATUS GRAPH-GRIDS SUFFICIENT TO RECORD THE DRIVER'S DUTY STATUS A	1	No	
04/01/2026	ZP60593	CA	D	395.24C2IIIELDSDN - HOS (ELD) - Driver failing to manually input or verify shipping document number.	1	No	
DOT No: 4455157		Docket No: MC1756167		Name: HARMEET TRANS INC		Interstate: Yes	
Date	Unit License	Unit Lic State	Violation Unit	Violation Description	Severity	OOS	Citation
03/01/2026	ZP60593	CA	2	393.9ALSLIWR - LIGHTING - STOP LAMPS - BOTH INOPERATIVE WHEN REQUIRED TO BE ON.	6	Yes	
03/01/2026	ZP60593	CA	2	393.9ALTSI - LIGHTING - TURN SIGNAL - ANY INOPERATIVE ON THE REAR MOST VEHICLE.	6	Yes	
DOT No: 3872068		Docket No: MC1417936		Name: BAJWA TRANS CARRIER INC		Interstate: Yes	
Date	Unit License	Unit Lic State	Violation Unit	Violation Description	Severity	OOS	Citation
12/29/2025	ZP60593	CA	-	-	-	-	-
01/15/2025	YP50881	CA	-	-	-	-	-
07/19/2024	YP50881	CA	-	-	-	-	-
06/05/2024	YP50881	CA	1	393.47E - Clamp/Roto-Chamber type brake(s) out of adjustment	4	No	
02/29/2024	YP50881	CA	D	392.2C - Failure to obey traffic control device	5	No	C183605690
02/10/2024	YP50881	CA	D	395.30B1 - Driver failed to certify the accuracy of the information gathered by the ELD	1	No	
01/09/2024	YP50881	CA	-	-	-	-	-
12/29/2023	YP50881	CA	1	393.60EWS - Windshield - Obstructed	1	No	
02/06/2023	YP50881	CA	D	392.2LC - Improper lane change	5	No	
02/06/2023	YP50881	CA	D	392.60A - Unauthorized passenger on board CMV	1	No	
01/26/2023	YP50881	CA	1	393.95A - No/discharged/unsecured fire extinguisher	2	No	
01/26/2023	YP50881	CA	1	396.17C - Operating a CMV without proof of a periodic inspection	4	No	
01/26/2023	YP50881	CA	1	396.3A1TC - Tire in contact with another part of the vehicle	8	Yes	
01/26/2023	YP50881	CA	D	392.2ML - Failure to Maintain Lane	5	No	
01/26/2023	YP50881	CA	D	395.24C2II - Driver failed to manually add the trailer number	1	No	
01/26/2023	YP50881	CA	D	395.24C2III - Driver failed to manually add shipping document number	1	No	
01/26/2023	YP50881	CA	D	395.30B1 - Driver failed to certify the accuracy of the information gathered by the ELD	1	No	
06/23/2022	YP50881	CA	-	-	-	-	-
DOT No: 3281784		Docket No: MC1037687		Name: GOLDEN SPEEDEX INC		Interstate: Yes	



Date	Unit License	Unit Lic State	Violation Unit	Violation Description	Severity	OOS	Citation
11/08/2021	XP92166	CA	1	393.47E - Clamp/Roto-Chamber type brake(s) out of adjustment	4	No	
11/08/2021	XP92166	CA	1	396.3A1B - Brakes (general)	4	No	
09/29/2021	XP92166	CA	1	392.2IN - State Insurance Violation	0	No	W000491
07/22/2021	XP92166	CA	D	392.2LV - Lane Restriction violation	3	No	E04000203
07/22/2021	XP92166	CA	D	395.15I9 - Driver not adequately trained in the operation of the automatic on-board recording device.	1	No	

**DOT No: 94081      Docket No: MC128527      Name: MAY TRUCKING COMPANY      Interstate: Yes**

Date	Unit License	Unit Lic State	Violation Unit	Violation Description	Severity	OOS	Citation
11/20/2018	YAIF990	OR	-	-	-	-	-
10/20/2018	YAIF990	OR	-	-	-	-	-
09/01/2018	YAIF990	OR	-	-	-	-	-
05/07/2017	YAIF990	OR	-	-	-	-	-

**TRAILER Inspections Section**

**VIN: 3AKJGLDR2HSHT2313      Unit: Truck Tractor      Year: 2017      Make: FREIGHTLINER**

**DOT No: 3872068      Docket No: MC1417936      Name: BAJWA TRANS CARRIER INC      Interstate: Yes**

Date	Unit License	Unit Lic State	Violation Unit	Violation Description	Severity	OOS	Citation
04/01/2026	ZP60593	CA	D	391.41APC - Medical (Certificate) - Operating a property-carrying vehicle without a valid medical certificate in possession or on file with the state drivers licensing agency	1	Yes	
04/01/2026	ZP60593	CA	D	392.2SLLTL - State/Local Laws - Misc. traffic law violation	3	No	
04/01/2026	ZP60593	CA	D	395.22H4ELDBRODS - HOS (ELD) - IN-VEHICLE INFORMATION - FAILING TO HAVE A SUPPLY OF BLANK DRIVER'S RECORDS OF DUTY STATUS GRAPH-GRIDS SUFFICIENT TO RECORD THE DRIVER'S DUTY STATUS A	1	No	
04/01/2026	ZP60593	CA	D	395.24C2IIIELDSDN - HOS (ELD) - Driver failing to manually input or verify shipping document number.	1	No	

**DOT No: 4455157      Docket No: MC1756167      Name: HARMEET TRANS INC      Interstate: Yes**

Date	Unit License	Unit Lic State	Violation Unit	Violation Description	Severity	OOS	Citation
03/01/2026	ZP60593	CA	2	393.9ALSLIWR - LIGHTING - STOP LAMPS - BOTH INOPERATIVE WHEN REQUIRED TO BE ON.	6	Yes	
03/01/2026	ZP60593	CA	2	393.9ALTSI - LIGHTING - TURN SIGNAL - ANY INOPERATIVE ON THE REARMOST VEHICLE.	6	Yes	

**DOT No: 3872068      Docket No: MC1417936      Name: BAJWA TRANS CARRIER INC      Interstate: Yes**



Date	Unit License	Unit Lic State	Violation Unit	Violation Description	Severity	OOS	Citation
12/29/2025	ZP60593	CA	-	-	-	-	-
01/15/2025	YP50881	CA	-	-	-	-	-
07/19/2024	YP50881	CA	-	-	-	-	-
06/05/2024	YP50881	CA	1	393.47E - Clamp/Roto-Chamber type brake(s) out of adjustment	4	No	
02/29/2024	YP50881	CA	D	392.2C - Failure to obey traffic control device	5	No	C183605690
02/10/2024	YP50881	CA	D	395.30B1 - Driver failed to certify the accuracy of the information gathered by the ELD	1	No	
01/09/2024	YP50881	CA	-	-	-	-	-
12/29/2023	YP50881	CA	1	393.60EWS - Windshield - Obstructed	1	No	
02/06/2023	YP50881	CA	D	392.2LC - Improper lane change	5	No	
02/06/2023	YP50881	CA	D	392.60A - Unauthorized passenger on board CMV	1	No	
01/26/2023	YP50881	CA	1	393.95A - No/discharged/unsecured fire extinguisher	2	No	
01/26/2023	YP50881	CA	1	396.17C - Operating a CMV without proof of a periodic inspection	4	No	
01/26/2023	YP50881	CA	1	396.3A1TC - Tire in contact with another part of the vehicle	8	Yes	
01/26/2023	YP50881	CA	D	392.2ML - Failure to Maintain Lane	5	No	
01/26/2023	YP50881	CA	D	395.24C2II - Driver failed to manually add the trailer number	1	No	
01/26/2023	YP50881	CA	D	395.24C2III - Driver failed to manually add shipping document number	1	No	
01/26/2023	YP50881	CA	D	395.30B1 - Driver failed to certify the accuracy of the information gathered by the ELD	1	No	
06/23/2022	YP50881	CA	-	-	-	-	-

**DOT No: 3281784      Docket No: MC1037687      Name: GOLDEN SPEEDEX INC      Interstate: Yes**

Date	Unit License	Unit Lic State	Violation Unit	Violation Description	Severity	OOS	Citation
11/08/2021	XP92166	CA	1	393.47E - Clamp/Roto-Chamber type brake(s) out of adjustment	4	No	
11/08/2021	XP92166	CA	1	396.3A1B - Brakes (general)	4	No	
09/29/2021	XP92166	CA	1	392.2IN - State Insurance Violation	0	No	W000491
07/22/2021	XP92166	CA	D	392.2LV - Lane Restriction violation	3	No	E04000203
07/22/2021	XP92166	CA	D	395.15I9 - Driver not adequately trained in the operation of the automatic on-board recording device.	1	No	

**DOT No: 94081      Docket No: MC128527      Name: MAY TRUCKING COMPANY      Interstate: Yes**

Date	Unit License	Unit Lic State	Violation Unit	Violation Description	Severity	OOS	Citation
11/20/2018	YAIF990	OR	-	-	-	-	-
10/20/2018	YAIF990	OR	-	-	-	-	-
09/01/2018	YAIF990	OR	-	-	-	-	-
05/07/2017	YAIF990	OR	-	-	-	-	-

**VIN: 1JJV532D2NL307790      Unit: Full Trailer      Year: 2022      Make: WABASH**

**DOT No: 3872068      Docket No: MC1417936      Name: BAJWA TRANS CARRIER INC      Interstate: Yes**

Date	Unit License	Unit Lic State	Violation Unit	Violation Description	Severity	OOS	Citation
04/01/2026	5316353	ME	-	-	-	-	-

**DOT No: 4373686      Docket No: MC1713435      Name: GRACE FREIGHTWAYS INC      Interstate: Yes**

Date	Unit License	Unit Lic State	Violation Unit	Violation Description	Severity	OOS	Citation
10/07/2025	5316353	ME	2	393.207FSDAS - SUSPENSION - DEFLATED AIR SUSPENSION.	7	Yes	
10/07/2025	5316353	ME	2	393.75A3TAOL - TIRES - ALL OTHERS LEAKING OR INFLATION LESS THAN 50% OF THE MAXIMUM INFLATION PRESSURE.	8	Yes	
09/18/2025	5316353	ME	2	393.55D3 - No or Defective ABS Malfunction Indicator for towed vehicles on vehicles manufactured after February 2001	4	No	
08/28/2025	5316353	ME	-	-	-	-	-

**DOT No: 3872068      Docket No: MC1417936      Name: BAJWA TRANS CARRIER INC      Interstate: Yes**



Date	Unit License	Unit Lic State	Violation Unit	Violation Description	Severity	OOS	Citation
08/04/2025	5316353	ME	-	-	-	-	-
04/02/2025	5316353	ME	2	393.48ABMBCBD - DRUM BRAKE - MISSING/BROKEN COMPONENT(S).	4	No	
04/02/2025	5316353	ME	2	393.75A3TAOL - TIRES - ALL OTHERS LEAKING OR INFLATION LESS THAN 50% OF THE MAXIMUM INFLATION PRESSURE.	8	Yes	DA141543
03/27/2025	5316353	ME	-	-	-	-	-
03/13/2025	5316353	ME	-	-	-	-	-
01/15/2025	5316353	ME	-	-	-	-	-
08/13/2024	5316353	ME	-	-	-	-	-
07/19/2024	5316353	ME	-	-	-	-	-
06/05/2024	5316353	ME	2	393.45B2 - Failing to secure brake hose/tubing against mechanical damage	4	No	
02/29/2024	5316353	ME	-	-	-	-	-
02/10/2024	5316353	ME	-	-	-	-	-
01/09/2024	5316353	ME	-	-	-	-	-
12/29/2023	4UB2624	CA	-	-	-	-	-
<b>DOT No: 3537481</b>		<b>Docket No: MC1179864</b>		<b>Name: ABBH TRUCKING INC</b>		<b>Interstate: Yes</b>	
Date	Unit License	Unit Lic State	Violation Unit	Violation Description	Severity	OOS	Citation
07/15/2022	4UB2624	CA	2	392.2WC - Wheel (Mud) Flaps missing or defective	1	No	
07/15/2022	4UB2624	CA	2	396.3A1 - Inspection/repair and maintenance parts and accessories	2	No	
05/02/2022	4UB2624	CA	-	-	-	-	-
04/29/2022	4UB2624	CA	2	396.3A1BOS - BRAKES OUT OF SERVICE: The number of defective brakes is equal to or greater than 20 percent of the service brakes on the vehicle or combination	0	Yes	DA173527
04/05/2022	4UB2624	CA	-	-	-	-	-
02/18/2022	4UB2624	CA	-	-	-	-	-



LEGEND
Vehicle Information
Inspection for DOT # being analyzed
Inspection for Different DOT #
Crash Information for specific VIN

**INSPECTION DETAILS for ALL Inspections**

PDF shows the first 100 Power Unit & Trailer VINs with most recent inspections using data from the last 4 years

**POWER UNIT Inspections Section**

VIN: 3AKJGLDR2HSHT2313		Unit: Truck Tractor		Year: 2017	Make: FREIGHTLINER		
DOT No: 3872068		Docket No: MC1417936		Name: BAJWA TRANS CARRIER INC		Interstate: Yes	
Date	Unit License	Unit Lic State	Violation Unit	Violation Description	Severity	OOS	Citation
04/01/2026	ZP60593	CA	D	392.2SLLTL - State/Local Laws - Misc. traffic law violation	3	No	
04/01/2026	ZP60593	CA	D	395.22H4ELDBRODS - HOS (ELD) - IN-VEHICLE INFORMATION - FAILING TO HAVE A SUPPLY OF BLANK DRIVER'S RECORDS OF DUTY STATUS GRAPH-GRIDS SUFFICIENT TO RECORD THE DRIVER'S DUTY STATUS A	1	No	
04/01/2026	ZP60593	CA	D	391.41APC - Medical (Certificate) - Operating a property-carrying vehicle without a valid medical certificate in possession or on file with the state drivers licensing agency	1	Yes	
04/01/2026	ZP60593	CA	D	395.24C2IIIELDSDN - HOS (ELD) - Driver failing to manually input or verify shipping document number.	1	No	
DOT No: 4455157		Docket No: MC1756167		Name: HARMEET TRANS INC		Interstate: Yes	
Date	Unit License	Unit Lic State	Violation Unit	Violation Description	Severity	OOS	Citation
03/01/2026	ZP60593	CA	2	393.9ALSLIWR - LIGHTING - STOP LAMPS - BOTH INOPERATIVE WHEN REQUIRED TO BE ON.	6	Yes	
03/01/2026	ZP60593	CA	2	393.9ALTSI - LIGHTING - TURN SIGNAL - ANY INOPERATIVE ON THE REAR MOST VEHICLE.	6	Yes	
DOT No: 3872068		Docket No: MC1417936		Name: BAJWA TRANS CARRIER INC		Interstate: Yes	
Date	Unit License	Unit Lic State	Violation Unit	Violation Description	Severity	OOS	Citation
12/29/2025	ZP60593	CA	-	-	-	-	-
01/15/2025	YP50881	CA	-	-	-	-	-
07/19/2024	YP50881	CA	-	-	-	-	-
06/05/2024	YP50881	CA	1	393.47E - Clamp/Roto-Chamber type brake(s) out of adjustment	4	No	
02/29/2024	YP50881	CA	D	392.2C - Failure to obey traffic control device	5	No	C183605690
02/10/2024	YP50881	CA	D	395.30B1 - Driver failed to certify the accuracy of the information gathered by the ELD	1	No	
01/09/2024	YP50881	CA	-	-	-	-	-
12/29/2023	YP50881	CA	1	393.60EWS - Windshield - Obstructed	1	No	
02/06/2023	YP50881	CA	D	392.60A - Unauthorized passenger on board CMV	1	No	
02/06/2023	YP50881	CA	D	392.2LC - Improper lane change	5	No	
01/26/2023	YP50881	CA	1	393.95A - No/discharged/unsecured fire extinguisher	2	No	
01/26/2023	YP50881	CA	1	396.3A1TC - Tire in contact with another part of the vehicle	8	Yes	
01/26/2023	YP50881	CA	D	392.2ML - Failure to Maintain Lane	5	No	
01/26/2023	YP50881	CA	1	396.17C - Operating a CMV without proof of a periodic inspection	4	No	
01/26/2023	YP50881	CA	D	395.24C2II - Driver failed to manually add the trailer number	1	No	
01/26/2023	YP50881	CA	D	395.24C2III - Driver failed to manually add shipping document number	1	No	
01/26/2023	YP50881	CA	D	395.30B1 - Driver failed to certify the accuracy of the information gathered by the ELD	1	No	
06/23/2022	YP50881	CA	-	-	-	-	-
DOT No: 3281784		Docket No: MC1037687		Name: GOLDEN SPEEDEX INC		Interstate: Yes	



Date	Unit License	Unit Lic State	Violation Unit	Violation Description	Severity	OOS	Citation
11/08/2021	XP92166	CA	1	393.47E - Clamp/Roto-Chamber type brake(s) out of adjustment	4	No	
11/08/2021	XP92166	CA	1	396.3A1B - Brakes (general)	4	No	
09/29/2021	XP92166	CA	1	392.2IN - State Insurance Violation	0	No	W000491
07/22/2021	XP92166	CA	D	392.2LV - Lane Restriction violation	3	No	E04000203
07/22/2021	XP92166	CA	D	395.15I9 - Driver not adequately trained in the operation of the automatic on-board recording device.	1	No	

**DOT No: 94081      Docket No: MC128527      Name: MAY TRUCKING COMPANY      Interstate: Yes**

Date	Unit License	Unit Lic State	Violation Unit	Violation Description	Severity	OOS	Citation
11/20/2018	YAIF990	OR	-	-	-	-	-
10/20/2018	YAIF990	OR	-	-	-	-	-
09/01/2018	YAIF990	OR	-	-	-	-	-
05/07/2017	YAIF990	OR	-	-	-	-	-

**VIN: 3AKJHHR9MSMG7967      Unit: Truck Tractor      Year: 2021      Make: FREIGHTLINER**

**DOT No: 3872068      Docket No: MC1417936      Name: BAJWA TRANS CARRIER INC      Interstate: Yes**

Date	Unit License	Unit Lic State	Violation Unit	Violation Description	Severity	OOS	Citation
03/04/2026	YP47800	CA	-	-	-	-	-
10/25/2025	YP47800	CA	-	-	-	-	-
08/04/2025	YP47800	CA	-	-	-	-	-
10/17/2024	YP47800	CA	1	393.9ALFTSI - LIGHTING - FRONT - TURN SIGNAL - INOPERATIVE.	6	No	
10/17/2024	YP47800	CA	D	395.8EHOSPD - HOS (PROPERTY) - NO DRIVER MAY MAKE A FALSE REPORT IN CONNECTION WITH A DUTY STATUS. EXPLAIN:	7	No	
10/16/2024	YP47800	CA	-	-	-	-	-
08/13/2024	YP47800	CA	-	-	-	-	-
07/09/2024	YP47800	CA	1	393.207A - Axle positioning parts defective/missing	7	Yes	

**DOT No: 36684      Docket No: MC121600      Name: AVERITT EXPRESS INC      Interstate: Yes**

Date	Unit License	Unit Lic State	Violation Unit	Violation Description	Severity	OOS	Citation
10/19/2023	L7408HY	TN	-	-	-	-	-

**VIN: 3AKJHHDV0JSJV4447      Unit: Truck Tractor      Year: 2018      Make: FREIGHTLINER**

**DOT No: 4352855      Docket No: MC1702217      Name: NAVROOP TRANSPORT INC      Interstate: Yes**

Date	Unit License	Unit Lic State	Violation Unit	Violation Description	Severity	OOS	Citation
09/23/2025	ZP42259	CA	-	-	-	-	-

**DOT No: 3872068      Docket No: MC1417936      Name: BAJWA TRANS CARRIER INC      Interstate: Yes**

Date	Unit License	Unit Lic State	Violation Unit	Violation Description	Severity	OOS	Citation
04/02/2025	ZP42214	CA	-	-	-	-	-
03/27/2025	ZP42214	CA	-	-	-	-	-
03/13/2025	ZP42214	CA	1	392.2SLLSR - State/Local Laws - State registration/tag violation	3	No	
03/13/2025	ZP42214	CA	D	392.2SLLSLEWA1 - State/Local Laws - Excessive Weight - 1-2500 Lbs Over On An Axle/Axle Groups.	0	No	C254000245
03/13/2025	ZP42214	CA	D	395.8A1HOSP - HOS (PROPERTY) - FAILING TO HAVE A RECORD OF DUTY STATUS USING THE METHOD PRESCRIBED.	5	Yes	

**DOT No: 380482      Docket No: MC227188      Name: PAPER TRANSPORT LLC      Interstate: Yes**

Date	Unit License	Unit Lic State	Violation Unit	Violation Description	Severity	OOS	Citation
08/11/2020	69072X	WI	D	392.2SLLSWZ - State/Local Laws - Speeding work/construction zone	10	No	E03656483
06/22/2020	69072X	WI	-	-	-	-	-
09/19/2019	69072X	WI	-	-	-	-	-
02/19/2019	69072X	WI	-	-	-	-	-
09/27/2018	69072X	WI	-	-	-	-	-



**TRAILER Inspections Section**

VIN: 3AKJGLDR2HSHT2313		Unit: Truck Tractor		Year: 2017		Make: FREIGHTLINER	
DOT No: 3872068		Docket No: MC1417936		Name: BAJWA TRANS CARRIER INC		Interstate: Yes	
Date	Unit License	Unit Lic State	Violation Unit	Violation Description	Severity	OOS	Citation
04/01/2026	ZP60593	CA	D	392.2SLLTL - State/Local Laws - Misc. traffic law violation	3	No	
04/01/2026	ZP60593	CA	D	395.22H4ELDBRODS - HOS (ELD) - IN-VEHICLE INFORMATION - FAILING TO HAVE A SUPPLY OF BLANK DRIVER'S RECORDS OF DUTY STATUS GRAPH-GRIDS SUFFICIENT TO RECORD THE DRIVER'S DUTY STATUS A	1	No	
04/01/2026	ZP60593	CA	D	391.41APC - Medical (Certificate) - Operating a property-carrying vehicle without a valid medical certificate in possession or on file with the state drivers licensing agency	1	Yes	
04/01/2026	ZP60593	CA	D	395.24C2IIIELDSDN - HOS (ELD) - Driver failing to manually input or verify shipping document number.	1	No	
DOT No: 4455157		Docket No: MC1756167		Name: HARMEET TRANS INC		Interstate: Yes	
Date	Unit License	Unit Lic State	Violation Unit	Violation Description	Severity	OOS	Citation
03/01/2026	ZP60593	CA	2	393.9ALSLIWR - LIGHTING - STOP LAMPS - BOTH INOPERATIVE WHEN REQUIRED TO BE ON.	6	Yes	
03/01/2026	ZP60593	CA	2	393.9ALTSI - LIGHTING - TURN SIGNAL - ANY INOPERATIVE ON THE REARMOST VEHICLE.	6	Yes	
DOT No: 3872068		Docket No: MC1417936		Name: BAJWA TRANS CARRIER INC		Interstate: Yes	
Date	Unit License	Unit Lic State	Violation Unit	Violation Description	Severity	OOS	Citation
12/29/2025	ZP60593	CA	-	-	-	-	-
01/15/2025	YP50881	CA	-	-	-	-	-
07/19/2024	YP50881	CA	-	-	-	-	-
06/05/2024	YP50881	CA	1	393.47E - Clamp/Roto-Chamber type brake(s) out of adjustment	4	No	
02/29/2024	YP50881	CA	D	392.2C - Failure to obey traffic control device	5	No	C183605690
02/10/2024	YP50881	CA	D	395.30B1 - Driver failed to certify the accuracy of the information gathered by the ELD	1	No	
01/09/2024	YP50881	CA	-	-	-	-	-
12/29/2023	YP50881	CA	1	393.60EWS - Windshield - Obstructed	1	No	
02/06/2023	YP50881	CA	D	392.60A - Unauthorized passenger on board CMV	1	No	
02/06/2023	YP50881	CA	D	392.2LC - Improper lane change	5	No	
01/26/2023	YP50881	CA	1	393.95A - No/discharged/unsecured fire extinguisher	2	No	
01/26/2023	YP50881	CA	1	396.3A1TC - Tire in contact with another part of the vehicle	8	Yes	
01/26/2023	YP50881	CA	D	392.2ML - Failure to Maintain Lane	5	No	
01/26/2023	YP50881	CA	1	396.17C - Operating a CMV without proof of a periodic inspection	4	No	
01/26/2023	YP50881	CA	D	395.24C2II - Driver failed to manually add the trailer number	1	No	
01/26/2023	YP50881	CA	D	395.24C2III - Driver failed to manually add shipping document number	1	No	
01/26/2023	YP50881	CA	D	395.30B1 - Driver failed to certify the accuracy of the information gathered by the ELD	1	No	
06/23/2022	YP50881	CA	-	-	-	-	-
DOT No: 3281784		Docket No: MC1037687		Name: GOLDEN SPEEDEX INC		Interstate: Yes	
Date	Unit License	Unit Lic State	Violation Unit	Violation Description	Severity	OOS	Citation
11/08/2021	XP92166	CA	1	393.47E - Clamp/Roto-Chamber type brake(s) out of adjustment	4	No	
11/08/2021	XP92166	CA	1	396.3A1B - Brakes (general)	4	No	
09/29/2021	XP92166	CA	1	392.2IN - State Insurance Violation	0	No	W000491
07/22/2021	XP92166	CA	D	392.2LV - Lane Restriction violation	3	No	E04000203
07/22/2021	XP92166	CA	D	395.15I9 - Driver not adequately trained in the operation of the automatic on-board recording device.	1	No	
DOT No: 94081		Docket No: MC128527		Name: MAY TRUCKING COMPANY		Interstate: Yes	
Date	Unit License	Unit Lic State	Violation Unit	Violation Description	Severity	OOS	Citation
11/20/2018	YAIF990	OR	-	-	-	-	-
10/20/2018	YAIF990	OR	-	-	-	-	-
09/01/2018	YAIF990	OR	-	-	-	-	-
05/07/2017	YAIF990	OR	-	-	-	-	-



VIN: 3AKJHHR9MSMG7967		Unit: Truck Tractor		Year: 2021	Make: FREIGHTLINER		
DOT No: 3872068		Docket No: MC1417936		Name: BAJWA TRANS CARRIER INC		Interstate: Yes	
Date	Unit License	Unit Lic State	Violation Unit	Violation Description	Severity	OOS	Citation
03/04/2026	YP47800	CA	-	-	-	-	-
10/25/2025	YP47800	CA	-	-	-	-	-
08/04/2025	YP47800	CA	-	-	-	-	-
10/17/2024	YP47800	CA	1	393.9ALFTSI - LIGHTING - FRONT - TURN SIGNAL - INOPERATIVE.	6	No	
10/17/2024	YP47800	CA	D	395.8EHOSPD - HOS (PROPERTY) - NO DRIVER MAY MAKE A FALSE REPORT IN CONNECTION WITH A DUTY STATUS. EXPLAIN:	7	No	
10/16/2024	YP47800	CA	-	-	-	-	-
08/13/2024	YP47800	CA	-	-	-	-	-
07/09/2024	YP47800	CA	1	393.207A - Axle positioning parts defective/missing	7	Yes	
DOT No: 36684		Docket No: MC121600		Name: AVERITT EXPRESS INC		Interstate: Yes	
Date	Unit License	Unit Lic State	Violation Unit	Violation Description	Severity	OOS	Citation
10/19/2023	L7408HY	TN	-	-	-	-	-

VIN: 3AKJHHDV0JSJV4447		Unit: Truck Tractor		Year: 2018	Make: FREIGHTLINER		
DOT No: 4352855		Docket No: MC1702217		Name: NAVROOP TRANSPORT INC		Interstate: Yes	
Date	Unit License	Unit Lic State	Violation Unit	Violation Description	Severity	OOS	Citation
09/23/2025	ZP42259	CA	-	-	-	-	-
DOT No: 3872068		Docket No: MC1417936		Name: BAJWA TRANS CARRIER INC		Interstate: Yes	
Date	Unit License	Unit Lic State	Violation Unit	Violation Description	Severity	OOS	Citation
04/02/2025	ZP42214	CA	-	-	-	-	-
03/27/2025	ZP42214	CA	-	-	-	-	-
03/13/2025	ZP42214	CA	1	392.2SLLSR - State/Local Laws - State registration/tag violation	3	No	
03/13/2025	ZP42214	CA	D	392.2SLEWA1 - State/Local Laws - Excessive Weight - 1-2500 Lbs Over On An Axle/Axle Groups.	0	No	C254000245
03/13/2025	ZP42214	CA	D	395.8A1HOSP - HOS (PROPERTY) - FAILING TO HAVE A RECORD OF DUTY STATUS USING THE METHOD PRESCRIBED.	5	Yes	
DOT No: 380482		Docket No: MC227188		Name: PAPER TRANSPORT LLC		Interstate: Yes	
Date	Unit License	Unit Lic State	Violation Unit	Violation Description	Severity	OOS	Citation
08/11/2020	69072X	WI	D	392.2SLLSWZ - State/Local Laws - Speeding work/construction zone	10	No	E03656483
06/22/2020	69072X	WI	-	-	-	-	-
09/19/2019	69072X	WI	-	-	-	-	-
02/19/2019	69072X	WI	-	-	-	-	-
09/27/2018	69072X	WI	-	-	-	-	-

Inspection Summary By Month (based on inspections from the last 4 years) ToC						
Year-Month	Number of Inspections	Number of Power Units	Total Violations	Total OOS Inspections	Total Severity Points	Number of Crashes
2026-04	1	1	4	1	6	0
2026-03	1	1	0	0	0	0
2025-12	1	1	0	0	0	0
2025-10	1	1	0	0	0	0
2025-08	1	1	0	0	0	0
2025-04	1	1	2	1	12	0
2025-03	2	2	3	1	8	0
2025-01	1	1	0	0	0	0
2024-10	2	2	2	0	13	0
2024-08	1	1	0	0	0	0
2024-07	2	2	4	1	16	0
2024-06	1	1	2	0	8	0
2024-02	2	2	2	0	6	0



2024-01	1	1	0	0	0	0
2023-12	1	1	1	0	1	0
2023-02	1	1	2	0	6	0
2023-01	1	1	9	0	30	0
2022-06	1	1	0	0	0	0

Note: The most recent month's counts may not include all the inspections for that month.

**VIN Inspection Violation Details ToC**

# of VINs: 7 # of Insp: 20 Severity Weight: 167 Avg. Weight/VIN: 8.4 (based on inspections in the last 4 years, showing top 50 VINs inspected most recently)

VIN 1JJV532D2NL307790		# of Inspections: 6		Total Severity: 29		Percentage of Total: 17.37%		Avg. Weight Per Inspection: 4.8	
Inspection Date	Inspection ID	Inspection State	Location Description	Total Severity	# of Violations	Shipper Name	Inspection Level	Post Accident	Out of Service
04/01/2026	87470009	CA	STOCKTON AREA	2	2	CONAGRA	3	No	Yes
<b>BASIC</b>		<b>Unit Type</b>		<b>Severity</b>		<b>Description</b>		<b>Out of Service</b>	
Hours-Of-Service Compliance		Full Trailer		1		395.22H4ELDBRODS:HOS (ELD) - IN-VEHICLE INFORMATION - FAILING TO HA		No	
Hours-Of-Service Compliance		Full Trailer		1		395.24C2IIELDSDN:HOS (ELD) - Driver failing to manually input or ve		No	
Inspection Date	Inspection ID	Inspection State	Location Description	Total Severity	# of Violations	Shipper Name	Inspection Level	Post Accident	Out of Service
04/02/2025	84308722	CA	DONNER PASS IF	12	2	ATTENDS HEALTHCARE	1	No	Yes
<b>BASIC</b>		<b>Unit Type</b>		<b>Severity</b>		<b>Description</b>		<b>Out of Service</b>	
Vehicle Maintenance		Semi Trailer		8		393.75A3TAOL:TIRES - ALL OTHERS LEAKING OR INFLATION LESS THAN		Yes	
Vehicle Maintenance		Semi Trailer		4		393.48ABMBCBD:DRUM BRAKE - MISSING/BROKEN COMPONENT(S).		No	
Inspection Date	Inspection ID	Inspection State	Location Description	Total Severity	# of Violations	Shipper Name	Inspection Level	Post Accident	Out of Service
03/13/2025	84128023	UT	COALVILLE UT	5	1	VERACITY LOGISTICS LLC	3	No	Yes
<b>BASIC</b>		<b>Unit Type</b>		<b>Severity</b>		<b>Description</b>		<b>Out of Service</b>	
Hours-Of-Service Compliance		Semi Trailer		5		395.8A1HOSP:HOS (PROPERTY) - FAILING TO HAVE A RECORD OF DUTY		Yes	
Inspection Date	Inspection ID	Inspection State	Location Description	Total Severity	# of Violations	Shipper Name	Inspection Level	Post Accident	Out of Service
06/05/2024	81799141	CA	W. SACRAMENTO	8	2		5	No	No
<b>BASIC</b>		<b>Unit Type</b>		<b>Severity</b>		<b>Description</b>		<b>Out of Service</b>	
Vehicle Maintenance		Semi Trailer		4		393.45B2:Failing to secure brake hose/tubing against mechan		No	
Vehicle Maintenance		Semi Trailer		4		393.47E:Clamp/Roto-Chamber type brake(s) out of adjustment		No	
Inspection Date	Inspection ID	Inspection State	Location Description	Total Severity	# of Violations	Shipper Name	Inspection Level	Post Accident	Out of Service
02/10/2024	80831375	CA	DONNER PASS CVEF	1	1		3	No	No
<b>BASIC</b>		<b>Unit Type</b>		<b>Severity</b>		<b>Description</b>		<b>Out of Service</b>	
Hours-Of-Service Compliance		Semi Trailer		1		395.30B1:Driver failed to certify the accuracy of the infor		No	
Inspection Date	Inspection ID	Inspection State	Location Description	Total Severity	# of Violations	Shipper Name	Inspection Level	Post Accident	Out of Service
12/29/2023	80519265	CA	DONNER PASS IF	1	1		3	No	No
<b>BASIC</b>		<b>Unit Type</b>		<b>Severity</b>		<b>Description</b>		<b>Out of Service</b>	
Vehicle Maintenance		Semi Trailer		1		393.60EWS:Windshield - Obstructed		No	
VIN 3AKJGLDR2HSHT2313		# of Inspections: 7		Total Severity: 53		Percentage of Total: 31.74%		Avg. Weight Per Inspection: 7.6	
Inspection Date	Inspection ID	Inspection State	Location Description	Total Severity	# of Violations	Shipper Name	Inspection Level	Post Accident	Out of Service
04/01/2026	87470009	CA	STOCKTON AREA	6	4	CONAGRA	3	No	Yes
<b>BASIC</b>		<b>Unit Type</b>		<b>Severity</b>		<b>Description</b>		<b>Out of Service</b>	
		Truck Tractor		3		392.2SLLTL:State/Local Laws - Misc. traffic law violation		No	
		Truck Tractor		1		391.41APC:Medical (Certificate) - Operating a property-carry		Yes	
Hours-Of-Service Compliance		Truck Tractor		1		395.22H4ELDBRODS:HOS (ELD) - IN-VEHICLE INFORMATION - FAILING TO HA		No	
Hours-Of-Service Compliance		Truck Tractor		1		395.24C2IIELDSDN:HOS (ELD) - Driver failing to manually input or ve		No	
Inspection Date	Inspection ID	Inspection State	Location Description	Total Severity	# of Violations	Shipper Name	Inspection Level	Post Accident	Out of Service
06/05/2024	81799141	CA	W. SACRAMENTO	8	2		5	No	No
<b>BASIC</b>		<b>Unit Type</b>		<b>Severity</b>		<b>Description</b>		<b>Out of Service</b>	



Inspection Date		Inspection ID	Inspection State	Location Description	Total Severity	# of Violations	Shipper Name	Inspection Level	Post Accident	Out of Service
02/29/2024		81018088	UT	8400 WEST 4100 SOUTH	5	1		3	No	No
02/10/2024		80831375	CA	DONNER PASS CVEF	1	1		3	No	No
12/29/2023		80519265	CA	DONNER PASS IF	1	1		3	No	No
02/06/2023		77793268	IL	I-80	6	2	BIAGI BROS SKYWAY	3	No	No
01/26/2023		77713259	WY	16.5 WY 154 NORTH	26	8	KELLEY BEAN MORRILL	2	Yes	No
04/02/2025		84308722	CA	DONNER PASS IF	12	2	ATTENDS HEALTHCARE	1	No	Yes
03/13/2025		84128023	UT	COALVILLE UT	8	3	VERACITY LOGISTICS LLC	3	No	Yes
10/17/2024		82986328	AZ	FLAGSTAFF AZ	13	2	ERA POLYMERS	2	No	No



Hours-Of-Serivce Compliance		Semi Trailer		7		395.8EHOSPD:HOS (PROPERTY) - NO DRIVER MAY MAKE A FALSE REPORT		No	
Vehicle Maintenance		Semi Trailer		6		393.9ALFTSI:LIGHTING - FRONT - TURN SIGNAL - INOPERATIVE.		No	
VIN 3AKJHHDR9MSMG7967		# of Inspections: 2		Total Severity: 22		Percentage of Total: 13.17%		Avg. Weight Per Inspection: 11.0	
Inspection Date	Inspection ID	Inspection State	Location Description	Total Severity	# of Violations	Shipper Name	Inspection Level	Post Accident	Out of Service
10/17/2024	82986328	AZ	FLAGSTAFF AZ	13	2	ERA POLYMERS	2	No	No
BASIC		Unit Type		Severity		Description		Out of Service	
Hours-Of-Serivce Compliance		Truck Tractor		7		395.8EHOSPD:HOS (PROPERTY) - NO DRIVER MAY MAKE A FALSE REPORT		No	
Vehicle Maintenance		Truck Tractor		6		393.9ALFTSI:LIGHTING - FRONT - TURN SIGNAL - INOPERATIVE.		No	
Inspection Date	Inspection ID	Inspection State	Location Description	Total Severity	# of Violations	Shipper Name	Inspection Level	Post Accident	Out of Service
07/09/2024	82181092	CA	CACHE CREEK	9	2		1	No	Yes
BASIC		Unit Type		Severity		Description		Out of Service	
Vehicle Maintenance		Truck Tractor		7		393.207A:Axle positioning parts defective/missing		Yes	
Vehicle Maintenance		Truck Tractor		2		393.201A:Frame cracked / loose / sagging / broken		Yes	
VIN 1GRAA0620GW702181		# of Inspections: 1		Total Severity: 9		Percentage of Total: 5.39%		Avg. Weight Per Inspection: 9.0	
Inspection Date	Inspection ID	Inspection State	Location Description	Total Severity	# of Violations	Shipper Name	Inspection Level	Post Accident	Out of Service
07/09/2024	82181092	CA	CACHE CREEK	9	2		1	No	Yes
BASIC		Unit Type		Severity		Description		Out of Service	
Vehicle Maintenance		Full Trailer		7		393.207A:Axle positioning parts defective/missing		Yes	
Vehicle Maintenance		Full Trailer		2		393.201A:Frame cracked / loose / sagging / broken		Yes	
VIN 1JJV532B3JL048865		# of Inspections: 1		Total Severity: 21		Percentage of Total: 12.57%		Avg. Weight Per Inspection: 21.0	
Inspection Date	Inspection ID	Inspection State	Location Description	Total Severity	# of Violations	Shipper Name	Inspection Level	Post Accident	Out of Service
01/26/2023	77713259	WY	16.5 WY 154 NORTH	21	7	KELLEY BEAN MORRILL	2	Yes	No
BASIC		Unit Type		Severity		Description		Out of Service	
Vehicle Maintenance		Semi Trailer		8		396.3A1TC:Tire in contact with another part of the vehicle		Yes	
Vehicle Maintenance		Semi Trailer		4		393.55E:ABS - malfunctioning lamps towed CMV manufactured		No	
Vehicle Maintenance		Semi Trailer		4		396.17C:Operating a CMV without proof of a periodic inspec		No	
Vehicle Maintenance		Semi Trailer		2		393.95A:No/discharged/unsecured fire extinguisher		No	
Hours-Of-Serivce Compliance		Semi Trailer		1		395.24C2II:Driver failed to manually add the trailer number		No	
Hours-Of-Serivce Compliance		Semi Trailer		1		395.24C2III:Driver failed to manually add shipping document nu		No	
Hours-Of-Serivce Compliance		Semi Trailer		1		395.30B1:Driver failed to certify the accuracy of the infor		No	



Inspection History ToC						
Inspection Date	Report Number	Report State	PU VIN	TR VIN	Severity Weight	Time Weight
04/01/2026	UDP0006587	CA	3AKJGLDR2HSHT2313 - Truck Tractor	1JJV532D2NL307790 - Full Trailer		3
Power Unit Violation - State/Local Laws Violation: 392.2SLLTL - State/Local Laws - Misc. traffic law violation					3	
Power Unit Violation - Hours-Of-Service (HOS) Compliance Violation: 395.24C2IIIELSDSN - HOS (ELD) - Driver failing to manually input or verify shipping document number.					1	
Power Unit Violation - Hours-Of-Service (HOS) Compliance Violation: 395.22H4ELDBRODS - HOS (ELD) - IN-VEHICLE INFORMATION - FAILING TO HAVE A SUPPLY OF BLANK DRIVER'S RECORDS OF DUTY STATUS GRAPH-GRIDS SUFFICIENT TO RECORD THE DRIVER'S DUTY STATUS A					1	
Power Unit Violation - OOS State/Local Laws Violation: 391.41APC - Medical (Certificate) - Operating a property-carrying vehicle without a valid medical certificate in possession or on file with the state drivers licensing agency					1	
03/04/2026	UEH7007211	CA	3AKJHHDR9MSMG7967 - Truck Tractor			3
12/29/2025	7301029580	NV	3AKJGLDR2HSHT2313 - Truck Tractor	1UYVS25366U671285 - Semi Trailer		3
10/25/2025	4248590219	IL	3AKJHHDR9MSMG7967 - Truck Tractor	1UYVS2534N2629823 - Semi Trailer		3
08/04/2025	NB7V001608	CA	3AKJHHDR9MSMG7967 - Truck Tractor	1JJV532D2NL307790 - Semi Trailer		2
04/02/2025	NBYS005601	CA	3AKJHHDV0JSJV4447 - Truck Tractor	1JJV532D2NL307790 - Semi Trailer		2
Trailer Violation - Vehicle Maintenance Violation: 393.48ABMBCBD - DRUM BRAKE - MISSING/BROKEN COMPONENT(S).					4	
Trailer Violation - OOS Vehicle Maintenance Violation: 393.75A3TAOL - TIRES - ALL OTHERS LEAKING OR INFLATION LESS THAN 50% OF THE MAXIMUM INFLATION PRESSURE.					8	
03/27/2025	5930000768	AR	3AKJHHDV0JSJV4447 - Truck Tractor	1JJV532D2NL307790 - Semi Trailer		2
03/13/2025	25HD001274	UT	3AKJHHDV0JSJV4447 - Truck Tractor	1JJV532D2NL307790 - Semi Trailer		1
Power Unit Violation - OOS Hours-Of-Service (HOS) Compliance Violation: 395.8A1HOSP - HOS (PROPERTY) - FAILING TO HAVE A RECORD OF DUTY STATUS USING THE METHOD PRESCRIBED.					5	
Power Unit Violation - State/Local Laws Violation: 392.2SLEWA1 - State/Local Laws - Excessive Weight - 1-2500 Lbs Over On An Axle/Axle Groups.					0	
Power Unit Violation - State/Local Laws Violation: 392.2SLLSR - State/Local Laws - State registration/tag violation					3	
01/15/2025	UEEI004997	CA	3AKJGLDR2HSHT2313 - Truck Tractor	1JJV532D2NL307790 - Semi Trailer		1
10/17/2024	5496000489	AZ	3AKJHHDR9MSMG7967 - Truck Tractor	1GR1P0629NB420608 - Semi Trailer		1
Power Unit Violation - Vehicle Maintenance Violation: 393.9ALFTSI - LIGHTING - FRONT - TURN SIGNAL - INOPERATIVE.					6	
Power Unit Violation - Hours-Of-Service (HOS) Compliance Violation: 395.8EHOSPD - HOS (PROPERTY) - NO DRIVER MAY MAKE A FALSE REPORT IN CONNECTION WITH A DUTY STATUS. EXPLAIN:					7	
10/16/2024	7610000506	AR	3AKJHHDR9MSMG7967 - Truck Tractor	1GR1P0629NB420608 - Semi Trailer		1
08/13/2024	5740000494	AR	3AKJHHDR9MSMG7967 - Truck Tractor	1JJV532D2NL307790 - Semi Trailer		1
07/19/2024	W147000040	MO	3AKJGLDR2HSHT2313 - Truck Tractor	1JJV532D2NL307790 - Semi Trailer		1
07/09/2024	NCXE002460	CA	3AKJHHDR9MSMG7967 - Truck Tractor	1GRAA0620GW702181 - Full Trailer		1
Power Unit Violation - OOS Vehicle Maintenance Violation: 393.207A - Axle positioning parts defective/missing					7	
Trailer Violation - OOS Vehicle Maintenance Violation: 393.207A - Axle positioning parts defective/missing					7	
Trailer Violation - OOS Vehicle Maintenance Violation: 393.201A - Frame cracked / loose / sagging / broken					2	
06/05/2024	NBEK001847	CA	3AKJGLDR2HSHT2313 - Truck Tractor	1JJV532D2NL307790 - Semi Trailer		1
Power Unit Violation - Vehicle Maintenance Violation: 393.47E - Clamp/Roto-Chamber type brake(s) out of adjustment					4	
Trailer Violation - Vehicle Maintenance Violation: 393.45B2 - Failing to secure brake hose/tubing against mechanical damage					4	
02/29/2024	24BC000131	UT	3AKJGLDR2HSHT2313 - Truck Tractor	1JJV532D2NL307790 - Semi Trailer		0
Power Unit Violation - Unsafe Driving Violation: 392.2C - Failure to obey traffic ctrl device					5	
02/10/2024	UEEI003751	CA	3AKJGLDR2HSHT2313 - Truck Tractor	1JJV532D2NL307790 - Semi Trailer		0
Power Unit Violation - Hours-Of-Service (HOS) Compliance Violation: 395.30B1 - Driver failed to certify the accuracy of the information gathered by the ELD					1	
01/09/2024	UCVV000155	CA	3AKJGLDR2HSHT2313 - Straight Truck	1JJV532D2NL307790 - Semi Trailer		0
12/29/2023	UCLW000123	CA	3AKJGLDR2HSHT2313 - Straight Truck	1JJV532D2NL307790 - Semi Trailer		0
Power Unit Violation - Vehicle Maintenance Violation: 393.60EWS - Windshield - Obstructed					1	
02/06/2023	0824520124	IL	3AKJGLDR2HSHT2313 - Truck Tractor	1JJV532B3JL048865 - Semi Trailer		0
Power Unit Violation - Unsafe Driving Violation: 392.60A - Unauthorized passenger on board CMV					1	



Power Unit Violation - Unsafe Driving Violation: 392.2LC - Improper lane change	5
Only the first 20 inspections are shown. See the live report for more data.	

Crash Hot Spots ToC					
State	Level 1 (lowest crash frequency)	Level 2	Level 3	Level 4	Level 5 (highest crash frequency)
Arizona	0	0	0	0	1
Arkansas	0	0	0	3	0
California	2	1	1	2	0
Illinois	0	0	1	0	0
Nevada	1	0	0	0	0
Utah	0	0	0	1	0
<b>Total</b>	<b>3</b>	<b>1</b>	<b>2</b>	<b>6</b>	<b>1</b>

Company Level: 3

Equipment and Driver Details ToC						
MCS-150 Date	Equipment (Owned/Leased/Trip)			Driver Details		
	Tractors	Straight Trucks	Trailers	CDL's	Interstate	Intrastate
08/06/2025	1/0/0	0/0/0	1/0/0	1	1	0
06/10/2025	1/0/0	0/0/0	1/0/0	1	4	0
06/21/2024	2/0/0	0/0/0	0/2/0	4	4	0
08/02/2023	1/0/0	0/0/0	1/0/0	2	2	0
12/07/2022	1/0/0	0/0/0	1/0/0	1	1	0
04/27/2022	1/0/0	0/0/0	1/0/0	1	1	0

Chameleon ToC
Something went wrong while generating Chameleon