



## Table of Contents

1. Overview	2. BASIC Scores History
3. BASIC Measures	4. KPI: BASIC Measures by Cargo Group
5. Estimated ISS Score	6. Investigation Results
7. Penalties History	8. Acute Critical Violations
9. Red Flag Violation Details	10. DOT Registration Information
11. DOT MCS-150 History	12. Crash Summary
13. Inspection Summary	14. KPI: Inspection Viol OOS Rates by Cargo Group
15. FHWA Registration Information	16. FHWA Insurance Information
17. FHWA Authorities	18. Severe Violations
19. Violation Report	20. Violation Summary
21. Violation Enforcement Chronology	22. Inspection Violations & OOS Counts
23. Radius Of Operation	24. Inspection & Crash Locations
25. Cargo Hot Spots	26. Inspection Violations & OOS Chronology
27. Percent of Insp & Crash by State	28. VIN Insp Summary by State
29. Violations By Unit Type	30. Equipment Ownership
31. Equipment Details	32. Vehicle Age
33. States of Power Unit Registrations	34. Equipment Acquisitions
35. Driver Details	36. Shared VIN Summary
37. Shipper Table	38. Safety Summary
39. Safety Details	40. Crash Detail Color Coded
41. Inspections with Shared Equipment	42. Inspection Tabular Details
43. Inspection Summary By Month	44. VIN Inspection Violation Details
45. Inspection History	



**Business Address**

6437 NORTH CAVA LANE FLOOR 2  
SAN BERNARDINO, CA  
92407

**Contact Info**

(484)-925-9160  
PELIATRUCKLINEINC@GMAIL.COM

**FHWA Address**

6437 NORTH CAVA LANE FLOOR 2  
SAN BERNARDINO,CA,92407  
**Phone:**(484)-925-9160

**Mailing Address**

6437 NORTH CAVA LANE FLOOR 2  
SAN BERNARDINO, CA  
92407

**Overview ToC**

**Operating Status:** NOT AUTHORIZED Intrastate operations. \*Please Note: NOT AUTHORIZED does not apply to Private or  
2 other companies viewed this DOT in the past two months  
**Crash/PU ratio:** 50.0%  
**Clean Inspection ratio:** 30.77%

**Estimated BASIC Scores (as of 11/29/2024)**

	Unsafe Driving	Hours of Service	Driver Fitness	Controlled Sub. and Alcohol	Vehicle Maintenance	HM Compliance	Crash
<b>Relative Scores</b>	84% ⬆️	0% ⬆️	0% ○	0% ○	46% ⬆️	0% ○	0% ⬆️
<b>Alert Status</b>	ALERT (6)	No	No	No	No	No	No



**Estimated Inspection Selection System (ISS) Score: 65**  
**Category: Optional Inspect**

\* The Estimated ISS score is based on Insufficient Data Algorithm \*



**BASIC Scores History - Unsafe Driving ToC**

**Alert - Above Threshold**

**Alert - Compliance Review  
Viol. in Past 12 Mo.**

**Within 10 pts of Threshold**

**Below Threshold**

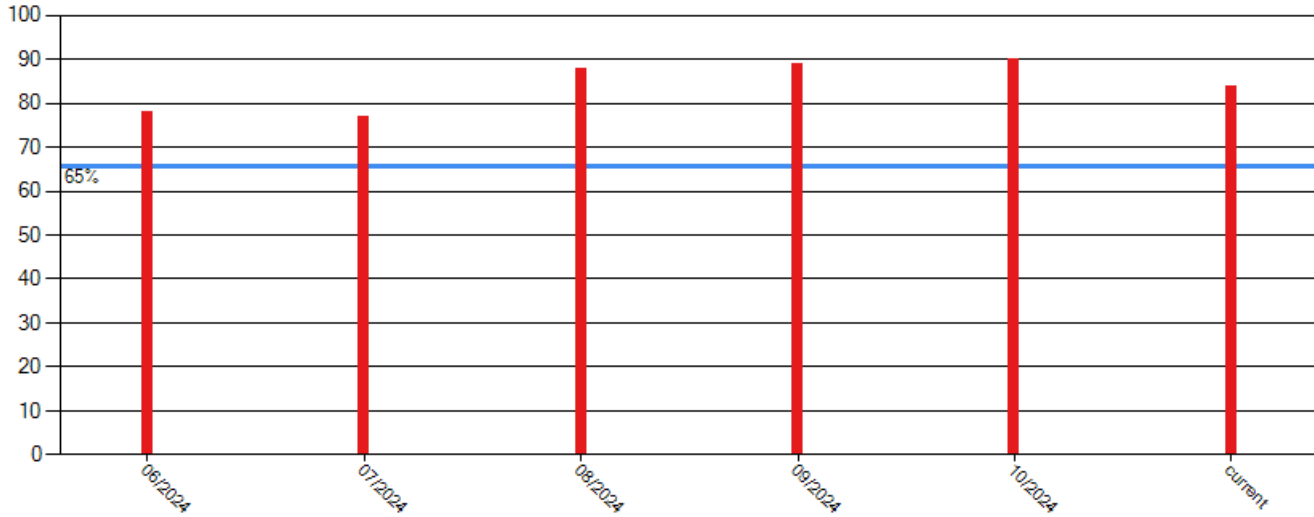

**BASIC Scores History - Hours of Service ToC**

There are no Scores for this BASIC

**BASIC Scores History - Driver Fitness ToC**

There are no Scores for this BASIC

**BASIC Scores History - Controlled Substance ToC**

There are no Scores for this BASIC



**BASIC Scores History - Vehicle Maintenance ToC**

**Alert - Above Threshold**

**Alert - Compliance Review  
Viol. in Past 12 Mo.**

**Within 10 pts of Threshold**

**Below Threshold**

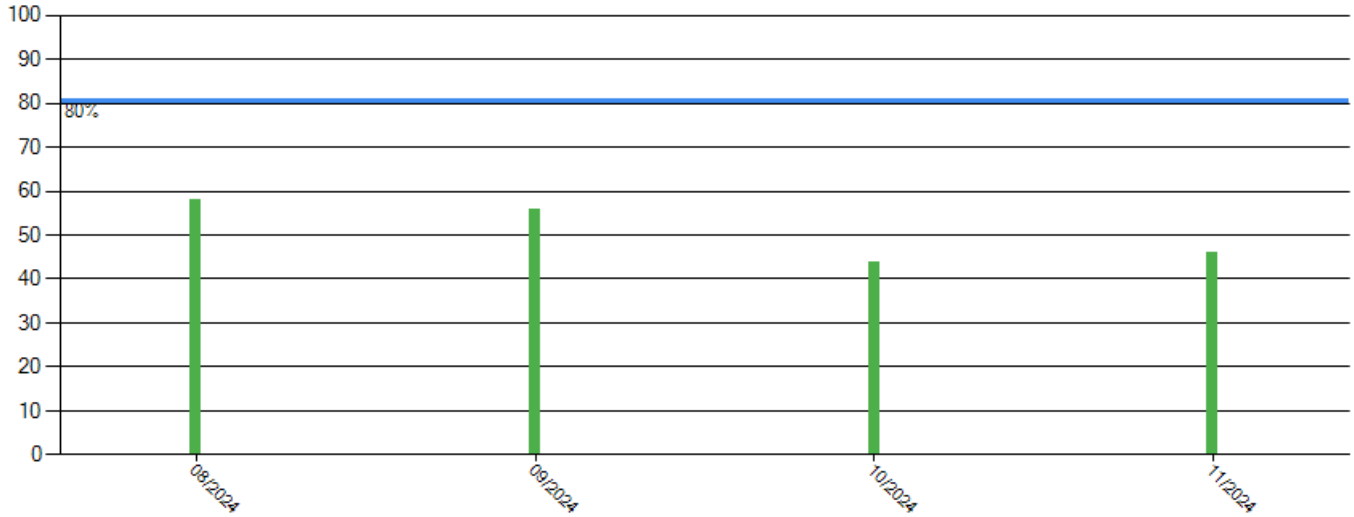

**BASIC Scores History - Crash ToC**

There are no Scores for this BASIC

**BASIC Scores History - Hazmat ToC**

There are no Scores for this BASIC



**BASIC Measures: Violation Points per Inspection Trends** ToC

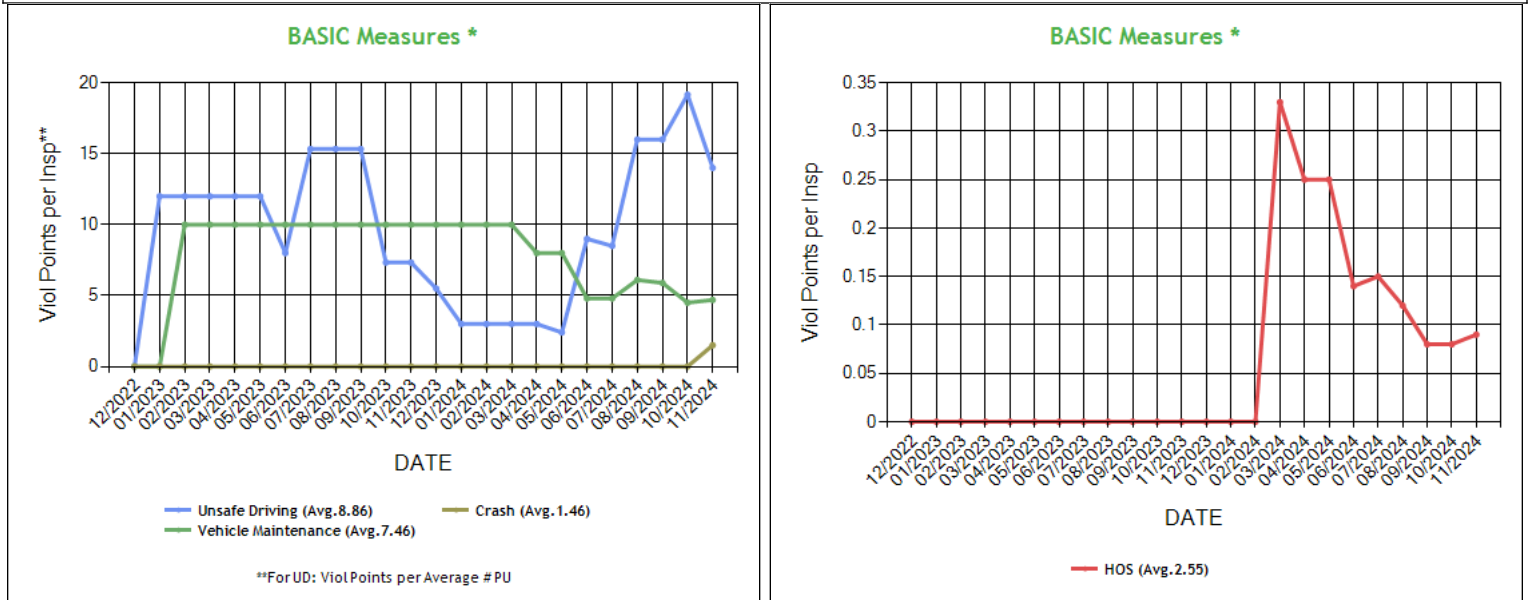

\* BASIC Measures are the absolute SMS scores that are compared within each Safety Event Group to determine the BASIC Score percentiles. Averages based on fleets with 1-5 power units.

**BASIC Measures \* - Table** ToC

UD-Unsafe Driving, HOS-Hours of Service, DF-Driver Fitness, CS-Controlled Substances, VM-Vehicle Maintenance															
Date	UD Measure	UD AC	UD with Viol	HOS Measure	HOS AC	HOS with Viol	DF Measure	DF AC	DF with Viol	CS Measure	CS AC	CS with Viol	VM Measure	VM AC	VM with Viol
11/2024	14.00	N	4	0.09	N	1	0.00	N	0	0.00	N	0	4.69	N	5
10/2024	19.16	N	4	0.08	N	1	0.00	N	0	0.00	N	0	4.50	N	5
09/2024	16.00	N	4	0.08	N	1	0.00	N	0	0.00	N	0	5.89	N	5
08/2024	16.00	N	4	0.12	N	1	0.00	N	0	0.00	N	0	6.10	N	5
07/2024	8.50	N	3	0.15	N	1	0.00	N	0	0.00	N	0	4.80	N	4
06/2024	9.00	N	3	0.14	N	1	0.00	N	0	0.00	N	0	4.80	N	4
05/2024	2.40	N	2	0.25	N	1	0.00	N	0	0.00	N	0	8.00	N	4
04/2024	3.00	N	2	0.25	N	1	0.00	N	0	0.00	N	0	8.00	N	4
03/2024	3.00	N	2	0.33	N	1	0.00	N	0	0.00	N	0	10.00	N	3
02/2024	3.00	N	2	0.00	N	0	0.00	N	0	0.00	N	0	10.00	N	2
01/2024	3.00	N	2	0.00	N	0	0.00	N	0	0.00	N	0	10.00	N	2
12/2023	5.50	N	2	0.00	N	0	0.00	N	0	0.00	N	0	10.00	N	2
11/2023	7.33	N	2	0.00	N	0	0.00	N	0	0.00	N	0	10.00	N	2
10/2023	7.33	N	2	0.00	N	0	0.00	N	0	0.00	N	0	10.00	N	2
09/2023	15.33	N	2	0.00	N	0	0.00	N	0	0.00	N	0	10.00	N	2
08/2023	15.33	N	2	0.00	N	0	0.00	N	0	0.00	N	0	10.00	N	2
07/2023	15.33	N	2	0.00	N	0	0.00	N	0	0.00	N	0	10.00	N	1
06/2023	8.00	N	1	0.00	N	0	0.00	N	0	0.00	N	0	10.00	N	1
05/2023	12.00	N	1	0.00	N	0	0.00	N	0	0.00	N	0	10.00	N	1
04/2023	12.00	N	1	0.00	N	0	0.00	N	0	0.00	N	0	10.00	N	1
03/2023	12.00	N	1	0.00	N	0	0.00	N	0	0.00	N	0	10.00	N	1
02/2023	12.00	N	1	0.00	N	0	0.00	N	0	0.00	N	0	10.00	N	1
01/2023	12.00	N	1	0.00	N	0	0.00	N	0	0.00	N	0	0.00	N	0
12/2022	0.00	N	0	0.00	N	0	0.00	N	0	0.00	N	0	0.00	N	0

\* BASIC Measures are the absolute SMS scores that are compared within each Safety Event Group to determine the BASIC Score percentiles.



**KPI: BASIC Measures by Fleet Size and Cargo Group ToC**

**Fleet Size: 1-5 PUs**

	Unsafe Driving		Hours of Service		Driver Fitness		Controlled Substance		Vehicle Maintenance		HM Compliance		Crash	
Cargo Group (Companies)	Avg.	Comp. to Avg.	Avg.	Comp. to Avg.	Avg.	Comp. to Avg.	Avg.	Comp. to Avg.	Avg.	Comp. to Avg.	Avg.	Comp. to Avg.	Avg.	Comp. to Avg.
General Freight (488244)	0.79	Worse	0.24	Better	0.20	Better	0.02	Better	1.90	Worse	0.01	Better	0.06	Worse
PELIA TRUCKLINE INC	14.00		0.09		0.00		0.00		4.69		0.00		1.50	

**Estimated ISS Score: 58 Optional Inspect ToC About the Inspection Selection System**

**Estimated ISS Score History - Table ToC**

Date	Estimated ISS Score	Recommendation	Algorithm
11/29/2024	58	Optional Inspect	Safety Algorithm
10/25/2024	58	Optional Inspect	Safety Algorithm
09/27/2024	59	Optional Inspect	Safety Algorithm
08/30/2024	59	Optional Inspect	Safety Algorithm
07/26/2024	54	Optional Inspect	Safety Algorithm
06/28/2024	54	Optional Inspect	Safety Algorithm
05/31/2024	1	Pass	Safety Algorithm
04/26/2024	1	Pass	Safety Algorithm
03/29/2024	1	Pass	Safety Algorithm
02/23/2024	1	Pass	Safety Algorithm
01/26/2024	1	Pass	Safety Algorithm
12/29/2023	1	Pass	Safety Algorithm
11/24/2023	1	Pass	Safety Algorithm
10/27/2023	1	Pass	Safety Algorithm
09/29/2023	1	Pass	Safety Algorithm
08/25/2023	1	Pass	Safety Algorithm
07/28/2023	1	Pass	Safety Algorithm
06/30/2023	74	Optional Inspect	Insufficient Data Algorithm
05/26/2023	74	Optional Inspect	Insufficient Data Algorithm
04/28/2023	74	Optional Inspect	Insufficient Data Algorithm
03/31/2023	74	Optional Inspect	Insufficient Data Algorithm
02/24/2023	74	Optional Inspect	Insufficient Data Algorithm
01/27/2023	67	Optional Inspect	Insufficient Data Algorithm
12/30/2022	63	Optional Inspect	Insufficient Data Algorithm

**Investigation Results ToC**

No Investigations reported on FMCSA website

**Penalties History ToC**

There is a problem with the Penalties data on FMCSA website.

**Acute Critical Violations (Based on Investigations as per CSA Methodology Appendix A) ToC**

No Data



**No red flag violations in the last 24 months**

DOT Registration Information: The following information on this specific DOT # is from the Federal DOT (as of Operating Authority)					
DOT Registration: 11/29/2022		Total Power Units: 2	Total Trucks: 2	Total Trailers: 2	Total Passenger Vehicles: 0
Status	Entity Type	Organization Type	Nation	Total Cars	Drivers / CDL Drivers
A	C	-	US	0	4 / 4
MCS-150 Date	Op Codes	Shipper Op Codes	Shipper HazMat Op Codes	Latest Review Type	Latest Review Document Number(Date)
10/03/2024	A				()
MCS-150 Mileage (Year)	Record Update Date	Transports Hazmats	DOT Census Date	Recordable Accident Rate	Preventable Accident Rate
400,364 (2024)	10/03/2024	N	11/29/2022	0%	0%
MCS-151 Mileage	Safety Rating (Date)	SEA Accident	SEA Driver	SEA Vehicle	SEA Management
0	None (None)	0%	0%	0%	0%
Classification Codes		Cargo Carried (per MCS-150)			
Authorized-For-Hire		General Freight			

DOT MCS-150 History ToC			(as of 10/08/2024 DOT census)						
Census Date	MCS-150 Date	MCS-150 Mileage	VMT Year	Power Units	Drivers	Trailers	Company Rep1	Company Rep2	Email
10/8/2024	10/3/2024	400364	2024	2	4	-	LOVEPREET SINGH		PELIATRUCKLINEINC@GMAIL.COM
7/9/2023	6/15/2023	1	2022	2	4	2	LOVEPREET SINGH		PELIATRUCKLINEINC@GMAIL.COM
6/9/2023	5/19/2023	1	2022	1	1	1	LOVEPREET SINGH		PELIATRUCKLINEINC@GMAIL.COM
12/9/2022	11/29/2022	0		1	1	1	LOVEPREET SINGH		PELIATRUCKLINEINC@GMAIL.COM

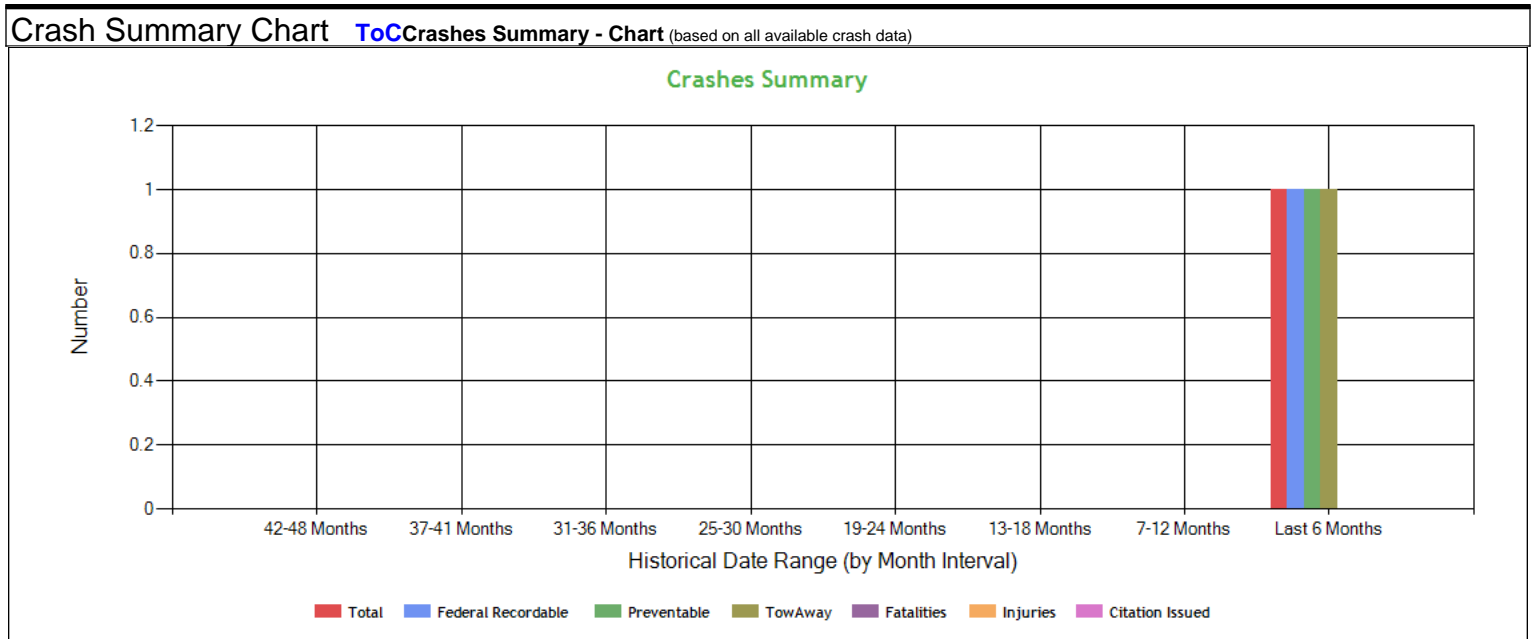



Crashes Summary - Table (based on all available crash data) ToC										
	TOTAL	Last 6 months	7-12 months	13-18 months	19-24 months	25-30 months	30-36 months	37-41 months	42-48 months	Over 49 months
Total Reportable	1	1	0	0	0	0	0	0	0	0
Fatalities	0	0	0	0	0	0	0	0	0	0
Injuries	0	0	0	0	0	0	0	0	0	0
Tow Away	1	1	0	0	0	0	0	0	0	0
With Citations	0	0	0	0	0	0	0	0	0	0
Federal Recordable	1	1	0	0	0	0	0	0	0	0
Preventable	1	1	0	0	0	0	0	0	0	0
Crash per Pwr Unit	-	50.0%	0.0%	0.0%	0.0%	0.0%	0.0%	0.0%	0.0%	-

Inspection Summary ToC			
The following inspection information is based on results for 24 months prior to: 01/05/2025. Please note that the total inspections number is not necessarily the total of the vehicle, driver and hazmat inspections, as one inspection may have included any combination of the below inspections.			
Overall	Vehicle	Driver	Hazmat
(Please note that the total inspections number is not necessarily the total of the vehicle, driver and hazmat inspections, as one inspection may have included any combination of the below inspections)  Total Inspections: 13 Total Out of Service: 3  Out of Service: 23.08% National Average: 21.23% Difference: 1.85%	Total Inspections: 10 Total Out of Service: 3  Out of Service: 30.00% National Average: 25.12% Difference: 4.88%	Total Inspections: 11 Total Out of Service: 0  Out of Service: 0.00% National Average: 6.83% Difference: -6.83%	Total Inspections: 0 Total Out of Service: 0  Out of Service: 0.00% National Average: 3.06% Difference: -3.06%

KPI: Inspection Viol OOS Rates by Cargo Group ToC								
Cargo Group	OVERALL		VEHICLE		DRIVER		HAZMAT	
	Average	Compared to Average	Average	Compared to Average	Average	Compared to Average	Average	Compared to Average
General Freight	28.78%	Better	24.99%	Worse	12.65%	Better	0.22%	Better
PELIA TRUCKLINE INC	23.08%		30.0%		0%		0%	

FHWA Registration Information: The following data on this Motor Carrier is from the Federal Hwy Administration (as of 12/31/2024)								
Docket Number	DOT Number	Company Name	DBA Name	Address	City	State	Country	ZIP Code
MC1497510	3991492	PELIA TRUCKLINE INC		6437 NORTH CAVA LANE FLOOR 2	SAN BERNARDINO	CA	US	92407
Phone Number	Fax Number	Mail Address	Mail City	Mail State	Mail Contry	Mail ZIP Code	Mail Phone Number	Mail Fax Number
(484)-925-9160								
Date of Last Change	Freight	Passenger	Household Goods	Active Authority	Pending Authority	Revocation Pending Authority		
12/31/2024	Y	N	N	/	/	/		

Insurance Required (as of 01/06/2025) ToC			
Docket Number	Insurance Type	Insurance Required	Insurance on File
MC1497510	BIPD	\$750k	\$0k
MC1497510	Cargo	No	No
MC1497510	Bond	No	No





**Active / Pending Insurance (as of 01/06/2025)**

No Data

**Insurance History (as of 01/06/2025)**

Docket Number	Form	Type	Insurance Carrier	Policy/Surety	Coverage From	Coverage To	Effective Date From	Effective Date To
MC1497510	91X	BIPD/Primary	SOUTHLAKE SPECIALTY INSURANCE COMPANY	TMA71004035	\$0k	\$750k	12/21/2023	12/21/2024 Cancelled
MC1497510	91X	BIPD/Primary	SOUTHLAKE SPECIALTY INSURANCE COMPANY	TMA22101432	\$0k	\$750k	12/21/2022	12/21/2023 Cancelled

**FHWA Authorities (as of 01/06/2025) ToC**

Docket#	L&I Name	Active Authority	Inactive Authority	Pending Authority	Revocation Pending Authority	Freight	Passenger	Household Goods
MC1497510	PELIA TRUCKLINE INC		Common /			Yes	No	No

**Authority History (as of 01/06/2025)**

Docket Number	Sub	Auth Type	Original Action	Disposition
MC1497510		COMMON	INVOLUNTARY REVOCATION 11/24/2023 12:00:00 AM	DISCONTINUED REVOCATION 12/26/2023 12:00:00 AM
MC1497510		COMMON	GRANTED 12/28/2022 12:00:00 AM	REVOKED 12/30/2024 12:00:00 AM

**Severe Violations (i.e. those with >= 8 points) - Chart : 1 Violations 1 occurrences ToC**

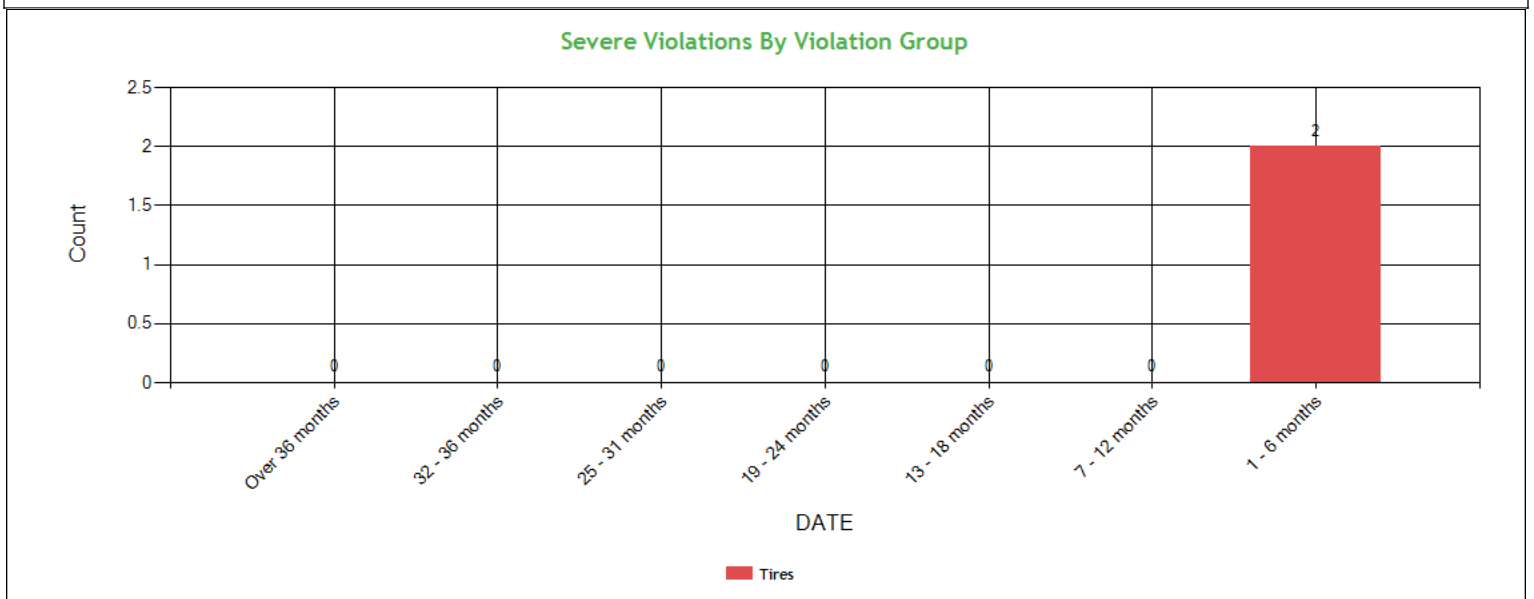



Severe Violations (i.e. those with >= 8 points) - Table : 1 Violations 2 occurrences ToC											
Code	Description	Category	BASIC Weight	Total count	Last 6 months	7-12 months	13-18 months	19-24 months	25-31 months	32-36 months	Over 36 months
393.75C	Tire -other tread depth less than 2/32 of inch	Tires	8	2	2	0	0	0	0	0	0

Violation Report ToC						
Inspection Date	Inspection State	BASIC	Violation Description	OOS	VIN	Severity Points
08/15/2024	NM	Unsafe Driving	392.2 - Operating a commercial motor vehicle not in accordance with the laws, ordinances, and regulations of the jurisdiction in which it is being operated - Unsafe Driving	No	3AKJGLDR9HSHR5442	0
07/28/2024	NM	Vehicle Maintenance	393.75C - Tire -other tread depth less than 2/32 of inch	No	1UYVS2535GM615985	8
07/28/2024	NM	Vehicle Maintenance	393.9BRKLAMP - Inoperative Brake Lamps	Yes	1UYVS2535GM615985	6
07/28/2024	NM	Vehicle Maintenance	393.9 - Inoperative required lamps	No	3AKJGLDR9HSHR5442	2
07/28/2024	NM	Vehicle Maintenance	393.95A - No/discharged/unsecured fire extinguisher	No	3AKJGLDR9HSHR5442	2
05/28/2024	IN	Unsafe Driving	392.2SLLS2 - State/Local Laws - Speeding 6-10 miles per hour over the speed limit	No	1FUJHHDR0LLKY7212	4
04/09/2024	OH	Vehicle Maintenance	396.3A1AR - Brake - Defective Air Reservoir	No	1UYVS2535GM615985	4
03/23/2024	MO	Hours-Of-Service	395.30B1ELDDFR - HOS (ELD) - DRIVER FAILING TO REVIEW RECORDS AND CERTIFY THE ACCURACY OF THE INFORMATION.	No	1FUJHHDR0LLKY7212	1
03/23/2024	MO	Vehicle Maintenance	393.45B2BH TD - AIR BRAKE - HOSE/TUBING DAMAGE EXTENDING THROUGH THE OUTER REINFORCEMENT PLY.	Yes	1FUJHHDR0LLKY7212	4
03/23/2024	MO	Vehicle Maintenance	393.45DB - AIR BRAKE - AUDIBLE AIR LEAK AT A PROPER CONNECTION.	No	1UYVS2535GM615985	4
08/18/2023	CA	Vehicle Maintenance	393.9 - Inoperative required lamps	No	5V8VA5325JT806961	2
07/12/2023	PA	Unsafe Driving	392.2C - Failure to obey traffic control device	No	3AKJGLDR9HSHR5442	5
02/20/2023	AR	Vehicle Maintenance	393.53B - Automatic brake adjuster CMV manufactured on or after 10/20/1994 - air brake	No	1UYVS253XHU891435	4
02/20/2023	AR	Vehicle Maintenance	393.47E - Clamp/Roto-Chamber type brake(s) out of adjustment	No	1UYVS253XHU891435	4
02/20/2023	AR	Vehicle Maintenance	393.95A - No/discharged/unsecured fire extinguisher	No	3AKJGLDR9HSHR5442	2
01/09/2023	AZ	Unsafe Driving	392.2SLLS2 - State/Local Laws - Speeding 6-10 miles per hour over the speed limit	No	3AKJGLDR9HSHR5442	4
No filters were applied when generating this report, see the live report for more options.						



**Violation Summary ToC**

BASIC	Violation Group	Code	Description	# of Violations	# of OOS Violations	Severity Points
Vehicle Maintenance	Tires	393.75C	Tire -other tread depth less than 2/32 of inch	1	0	8
Vehicle Maintenance	Lighting	393.9BRKLAMP	Inoperative Brake Lamps	1	1	6
Unsafe Driving	Dangerous Driving	392.2C	Failure to obey traffic control device	1	0	5
Vehicle Maintenance	Brakes All Others	393.45DB	AIR BRAKE - AUDIBLE AIR LEAK AT A PROPER CONNECTION.	1	0	4
Vehicle Maintenance	Brakes All Others	393.45B2BHTD	AIR BRAKE - HOSE/TUBING DAMAGE EXTENDING THROUGH THE OUTER REINFORCEMENT PLY.	1	1	4
Vehicle Maintenance	Brakes All Others	396.3A1AR	Brake - Defective Air Reservoir	1	0	4
Unsafe Driving	Speeding 2	392.2SLLS2	State/Local Laws - Speeding 6-10 miles per hour over the speed limit	2	0	4
Vehicle Maintenance	Brakes Out of Adjustment	393.47E	Clamp/Roto-Chamber type brake(s) out of adjustment	1	0	4
Vehicle Maintenance	Brakes, All Others	393.53B	Automatic brake adjuster CMV manufactured on or after 10/20/1994 - air brake	1	0	4
Vehicle Maintenance	Emergency Equipment	393.95A	No/discharged/unsecured fire extinguisher	2	0	2
Vehicle Maintenance	Clearance Identification Lamps/Other	393.9	Inoperative required lamps	2	0	2
Hours-Of-Service (HOS) Compliance	Other Log/Form & Manner	395.30B1ELDDFR	HOS (ELD) - DRIVER FAILING TO REVIEW RECORDS AND CERTIFY THE ACCURACY OF THE INFORMATION.	1	0	1
Unsafe Driving	Not used in SMS Calculation	392.2	Operating a commercial motor vehicle not in accordance with the laws, ordinances, and regulations of the jurisdiction in which it is being operated - Unsafe Driving	1	0	0

No filters were applied when generating this report, see the live report for more options.



**Violation Enforcement Chronology - Chart ToC**

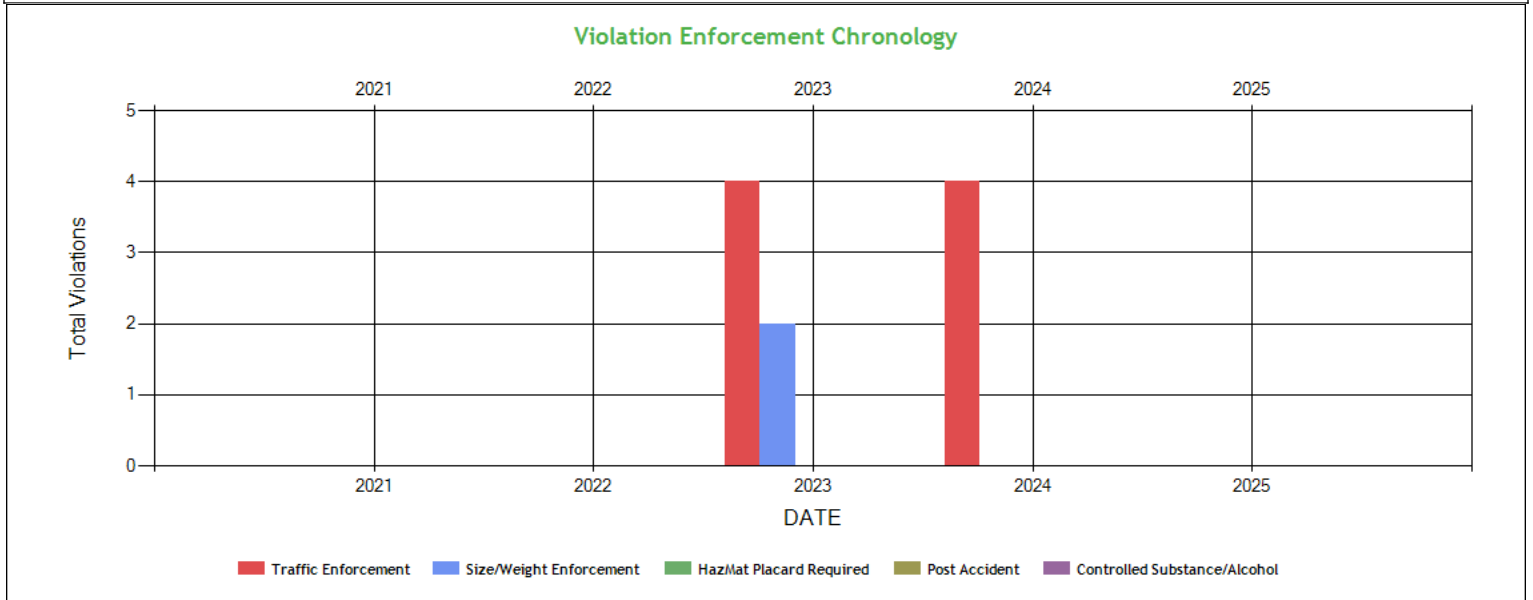

**Violation Enforcement Chronology - Table ToC**

	2021	2022	2023	2024	2025
Traffic Enforcement	0	0	4	4	0
Size/Weight Enforcement	0	0	2	0	0
HazMat Placard Required	0	0	0	0	0
Post Accident	0	0	0	0	0
Controlled Substance/Alcohol	0	0	0	0	0

**Inspection Violations & OOS Counts - Chart ToC**

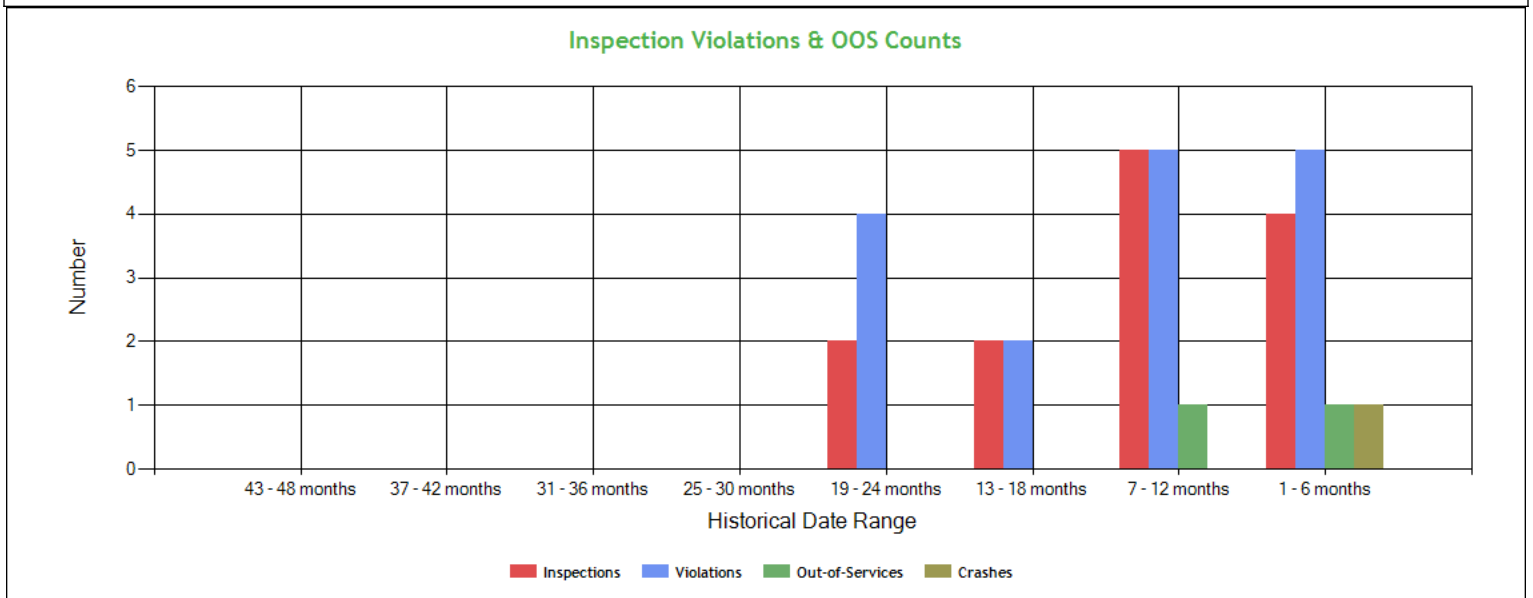



**Inspection Violations & OOS Counts - Table** [ToC](#)

Date Range	Inspections	Violations	Out-of-Services	Crashes
<b>TOTAL</b>	13	16	2	1
<b>1 - 6 months</b>	4	5	1	1
<b>7 - 12 months</b>	5	5	1	0
<b>13 - 18 months</b>	2	2	0	0
<b>19 - 24 months</b>	2	4	0	0
<b>25 - 30 months</b>	0	0	0	0
<b>31 - 36 months</b>	0	0	0	0
<b>37 - 42 months</b>	0	0	0	0
<b>43 - 48 months</b>	0	0	0	0

**Radius of Operation (based on Inspections and Crashes during the past 3 years)** [ToC](#)

	Total	Drive between 0 and 50 miles radius	Drive between 51 and 200 miles radius	Drive between 201 and 300 miles radius	Drive between 301 and 400 miles radius	Drive between 401 and 500 miles radius	Drive between 501 and 600 miles radius	Drive beyond 600 miles radius
<b>Power Units (i.e. unique VINs)</b>	3	1	0	0	0	0	0	2
<b>Percent</b>	100%	33.33%	0%	0%	0%	0%	0%	66.67%



**Inspection & Crash Locations - Chart** [ToC](#)

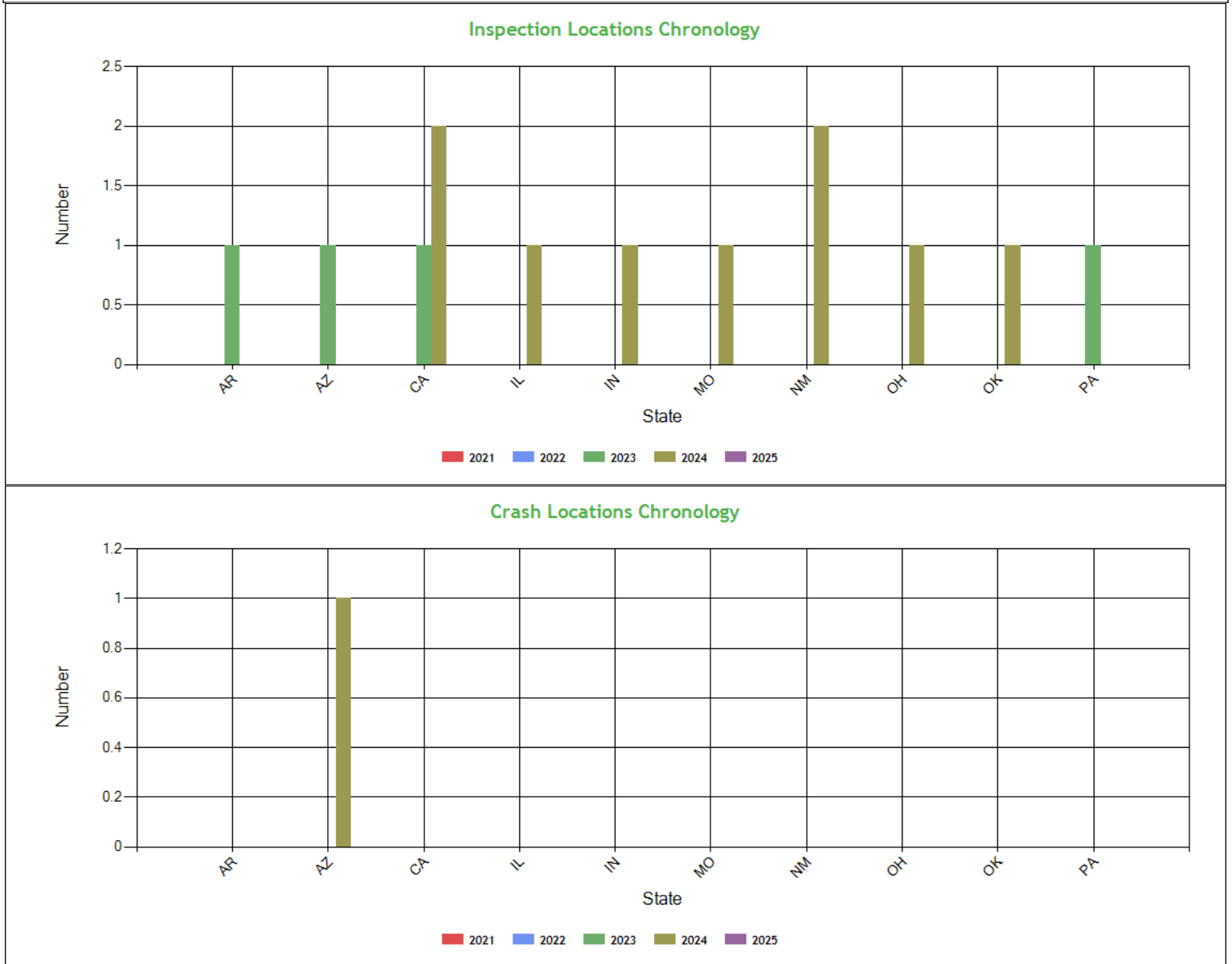

**Inspection & Crash Locations - Table** [ToC](#)

State	Inspections					Violations					Out-of-Services					Crashes				
	2021	2022	2023	2024	2025	2021	2022	2023	2024	2025	2021	2022	2023	2024	2025	2021	2022	2023	2024	2025
TOTAL	0	0	4	9	0	0	0	6	11	0	0	0	0	2	0	0	0	0	1	0
AR	0	0	1	0	0	0	0	3	0	0	0	0	0	0	0	0	0	0	0	0
AZ	0	0	1	0	0	0	0	1	0	0	0	0	0	0	0	0	0	0	1	0
CA	0	0	1	2	0	0	0	1	0	0	0	0	0	0	0	0	0	0	0	0
IL	0	0	0	1	0	0	0	0	0	0	0	0	0	0	0	0	0	0	0	0
IN	0	0	0	1	0	0	0	0	1	0	0	0	0	0	0	0	0	0	0	0
MO	0	0	0	1	0	0	0	0	4	0	0	0	0	1	0	0	0	0	0	0
NM	0	0	0	2	0	0	0	0	5	0	0	0	0	1	0	0	0	0	0	0
OH	0	0	0	1	0	0	0	0	1	0	0	0	0	0	0	0	0	0	0	0
OK	0	0	0	1	0	0	0	0	0	0	0	0	0	0	0	0	0	0	0	0
PA	0	0	1	0	0	0	0	1	0	0	0	0	0	0	0	0	0	0	0	0



### Hot Spot Summary **ToC**

Year	Month	Level 5	Level 5 %	Level 4	Level 4 %	Level 3	Level 3 %	Level 2	Level 2 %	Level 1	Level 1 %	Level 0	Level 0 %	Levels 1 - 5	Levels 1 - 5 %
2024	October (Partial)	2	22.22%	0	0.00%	0	0.00%	0	0.00%	0	0.00%	0	0.00%	2	22.22%
2024	August	0	0.00%	0	0.00%	0	0.00%	0	0.00%	0	0.00%	1	11.11%	0	0.00%
2024	July	0	0.00%	0	0.00%	0	0.00%	0	0.00%	0	0.00%	1	11.11%	0	0.00%
2024	June	0	0.00%	0	0.00%	0	0.00%	2	22.22%	0	0.00%	0	0.00%	2	22.22%
2024	May	0	0.00%	0	0.00%	1	11.11%	0	0.00%	0	0.00%	0	0.00%	1	11.11%
2024	April	0	0.00%	0	0.00%	0	0.00%	1	11.11%	0	0.00%	0	0.00%	1	11.11%
2024	March	0	0.00%	0	0.00%	0	0.00%	0	0.00%	0	0.00%	1	11.11%	0	0.00%
<b>Totals</b>		<b>2</b>	<b>22.22%</b>	<b>0</b>	<b>0.00%</b>	<b>1</b>	<b>11.11%</b>	<b>3</b>	<b>33.33%</b>	<b>0</b>	<b>0.00%</b>	<b>3</b>	<b>33.33%</b>	<b>6</b>	<b>66.66%</b>

### Hot Spot Analysis

State	County	Level	Count	Percentage
CA	San Bernardino	5	2	22.22%
IN	Vigo	3	1	11.11%
IL	Sangamon	2	1	11.11%
OH	Guernsey	2	1	11.11%
OK	Oklahoma	2	1	11.11%

Report generated using the last 12 full months of inspection data

### Inspection Violation % OOS Chronology - Chart **ToC**

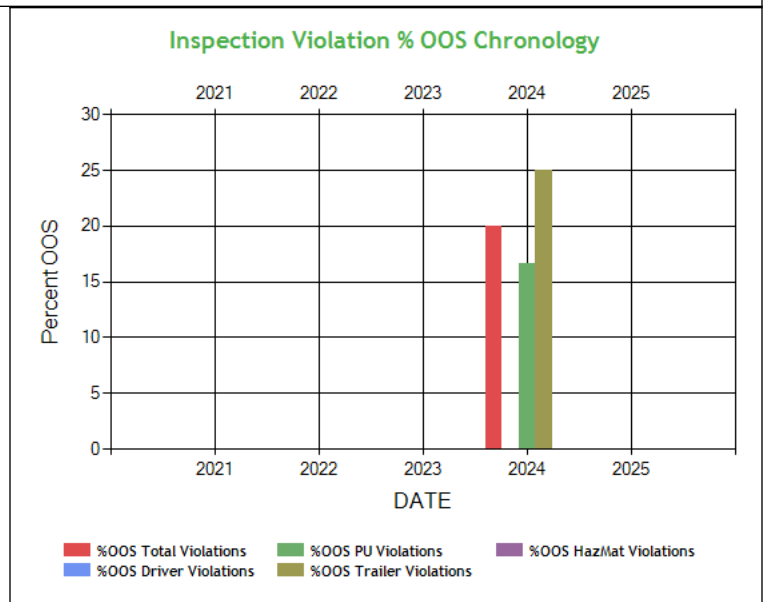
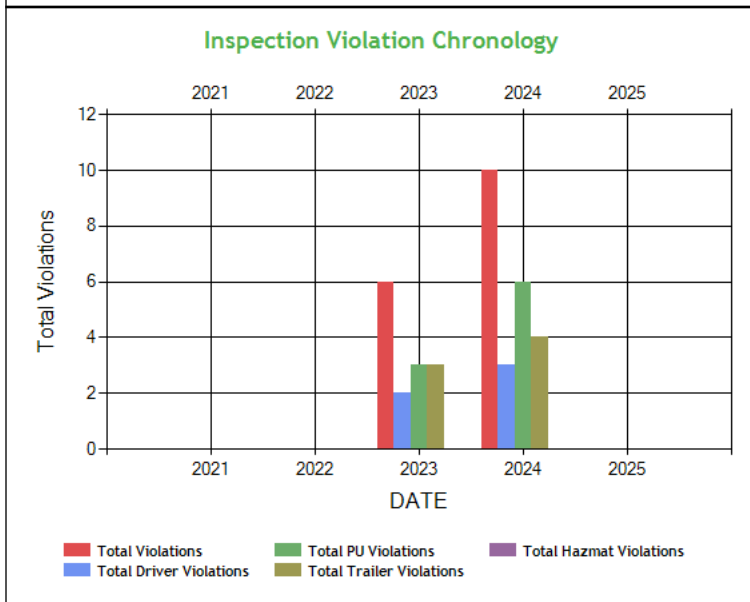



**Inspection Violation % OOS Chronology - Table** [ToC](#)

	2021	2022	2023	2024	2025
Total Violations	0	0	6	10	0
Total Out Of Services	0	0	0	2	0
%OOS Total Violations	0	0	0	20.0	0
Total Driver Violations	0	0	2	3	0
Total Driver Out Of Services	0	0	0	0	0
%OOS Driver Violations	0	0	0	0	0
Total PU Violations	0	0	3	6	0
Total PU Out Of Services	0	0	0	1	0
%OOS PU Violations	0	0	0	16.67	0
Total Trailer Violations	0	0	3	4	0
Total Trailer Out Of Services	0	0	0	1	0
%OOS Trailer Violations	0	0	0	25.00	0
Total Hazmat Violations	0	0	0	0	0
Total Hazmat Out Of Services	0	0	0	0	0
%OOS HazMat Violations	0	0	0	0	0

**Percent of Insp & Crash by State - Chart** [ToC](#)

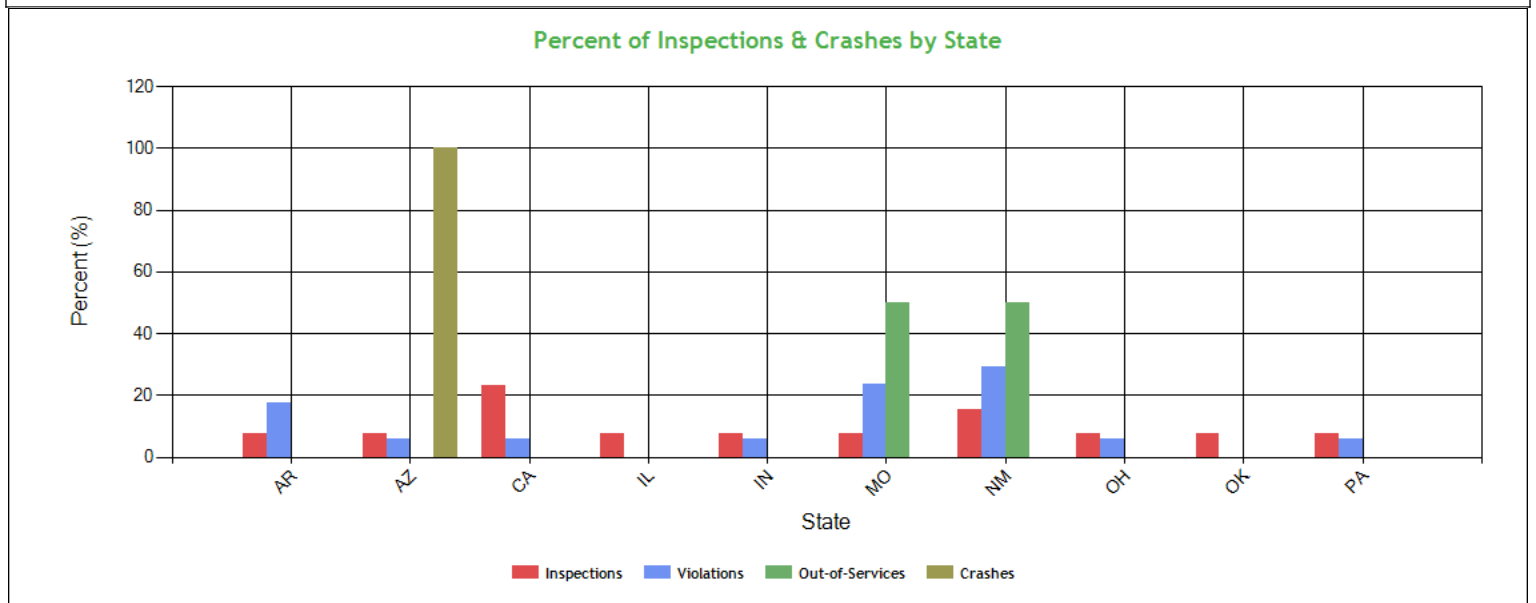

**Percent of Insp & Crash by State - Table (based on Inspection data from the last 4 years)** [ToC](#)

State	Inspections		Violations		Out-of-Services		Crashes	
	Total	Percent	Total	Percent	Total	Percent	Total	Percent
	13	100	17	100	2	100	1	100
AR	1	7.7	3	17.6	0	0	0	0
AZ	1	7.7	1	5.9	0	0	1	100
CA	3	23.1	1	5.9	0	0	0	0
IL	1	7.7	0	0	0	0	0	0
IN	1	7.7	1	5.9	0	0	0	0
MO	1	7.7	4	23.5	1	50	0	0
NM	2	15.4	5	29.4	1	50	0	0
OH	1	7.7	1	5.9	0	0	0	0
OK	1	7.7	0	0	0	0	0	0
PA	1	7.7	1	5.9	0	0	0	0





**VIN Insp Summary by State (based on inspection from the last 2 years) ToC**

VIN	Insp	Viol Pts	Counts in each State																			
			CA		NM		AR		AZ		IL		IN		MO		OH		OK		PA	
			Insp	Viol Pts	Insp	Viol Pts	Insp	Viol Pts	Insp	Viol Pts	Insp	Viol Pts	Insp	Viol Pts	Insp	Viol Pts	Insp	Viol Pts	Insp	Viol Pts	Insp	Viol Pts
<b>TOTALS</b>	<b>35/ 63*</b>	<b>13/ 56**</b>	<b>3</b>	<b>2</b>	<b>2</b>	<b>18</b>	<b>1</b>	<b>10</b>	<b>1</b>	<b>4</b>	<b>1</b>	<b>0</b>	<b>1</b>	<b>4</b>	<b>1</b>	<b>9</b>	<b>1</b>	<b>4</b>	<b>1</b>	<b>0</b>	<b>1</b>	<b>5</b>
1FUJHHDR0LLKY7212	5	9	1	0	0	0	0	0	0	0	1	0	1	4	1	5	0	0	1	0	0	0
3AKJGLDR9HSHR544 2	5	15	0	0	2	4	1	2	1	4	0	0	0	0	0	0	0	0	0	0	1	5
1UYVS2535GM615985	4	22	0	0	1	14	0	0	0	0	1	0	0	0	1	4	1	4	0	0	0	0
1UYVS253X9U468324	1	0	0	0	0	0	0	0	0	0	0	0	0	0	0	0	0	0	1	0	0	0
1UYVS253XHU891435	1	8	0	0	0	0	1	8	0	0	0	0	0	0	0	0	0	0	0	0	0	0
1XKYD49X2NJ100976	1	0	1	0	0	0	0	0	0	0	0	0	0	0	0	0	0	0	0	0	0	0
5V8VA5325JT806961	1	2	1	2	0	0	0	0	0	0	0	0	0	0	0	0	0	0	0	0	0	0

\*<Total number of inspections for these 7 VIN(s)>/n<Total number of inspections for these 10 state(s)>

\*\*<Total severity sum for these 7 VIN(s)>/n<Total severity sum for these 10 state(s)>

**Violations By Unit Type ToC**

**# of Violations: 16 Total Severity: 56 based on inspections in the last 2 years**

<b>Violation Unit: Driver</b>	<b># of Violations: 5</b>	<b>Total Severity: 14</b>	<b>% of Total: 25%</b>
<b>Viol. Group: Speeding 2</b>	<b># of Violations: 2</b>	<b>Total Severity: 8</b>	<b>% of Total: 14.29%</b>
<b>Violation</b>	<b>Number of Occurrences</b>	<b>Viol. Severity</b>	<b>Total Severity</b>
392.2SLLS2:State/Local Laws - Speeding 6-10 miles per hour ov	2	4	8
<b>Viol. Group: Dangerous Driving</b>	<b># of Violations: 1</b>	<b>Total Severity: 5</b>	<b>% of Total: 8.93%</b>
392.2C:Failure to obey traffic control device	1	5	5
<b>Viol. Group: Other Log/Form &amp; Manner</b>	<b># of Violations: 1</b>	<b>Total Severity: 1</b>	<b>% of Total: 1.79%</b>
395.30B1ELDDFR:HOS (ELD) - DRIVER FAILING TO REVIEW RECORDS AND C	1	1	1
<b>Viol. Group: Not used in SMS Calculation</b>	<b># of Violations: 1</b>	<b>Total Severity: 0</b>	<b>% of Total: 0%</b>
392.2:Operating a commercial motor vehicle not in accord	1	0	0
<b>Violation Unit: Power Unit</b>	<b># of Violations: 4</b>	<b>Total Severity: 10</b>	<b>% of Total: 17.86%</b>
<b>Viol. Group: Emergency Equipment</b>	<b># of Violations: 2</b>	<b>Total Severity: 4</b>	<b>% of Total: 7.14%</b>
<b>Violation</b>	<b>Number of Occurrences</b>	<b>Viol. Severity</b>	<b>Total Severity</b>
393.95A:No/discharged/unsecured fire extinguisher	2	2	4
<b>Viol. Group: Brakes All Others</b>	<b># of Violations: 1</b>	<b>Total Severity: 4</b>	<b>% of Total: 7.14%</b>
393.45B2BHTD:AIR BRAKE - HOSE/TUBING DAMAGE EXTENDING THROUGH T	1	4	4
<b>Viol. Group: Clearance Identification Lamps/Other</b>	<b># of Violations: 1</b>	<b>Total Severity: 2</b>	<b>% of Total: 3.57%</b>
393.9:Inoperative required lamps	1	2	2
<b>Violation Unit: Trailer</b>	<b># of Violations: 7</b>	<b>Total Severity: 32</b>	<b>% of Total: 57.14%</b>
<b>Viol. Group: Brakes All Others</b>	<b># of Violations: 3</b>	<b>Total Severity: 12</b>	<b>% of Total: 21.43%</b>
<b>Violation</b>	<b>Number of Occurrences</b>	<b>Viol. Severity</b>	<b>Total Severity</b>
393.45DB:AIR BRAKE - AUDIBLE AIR LEAK AT A PROPER CONNECTIO	1	4	4
393.53B:Automatic brake adjuster CMV manufactured on or af	1	4	4
396.3A1AR:Brake - Defective Air Reservoir	1	4	4
<b>Viol. Group: Tires</b>	<b># of Violations: 1</b>	<b>Total Severity: 8</b>	<b>% of Total: 14.29%</b>
393.75C:Tire -other tread depth less than 2/32 of inch	1	8	8
<b>Viol. Group: Lighting</b>	<b># of Violations: 1</b>	<b>Total Severity: 6</b>	<b>% of Total: 10.71%</b>
393.9BRKLAMP:Inoperative Brake Lamps	1	6	6
<b>Viol. Group: Brakes Out of Adjustment</b>	<b># of Violations: 1</b>	<b>Total Severity: 4</b>	<b>% of Total: 7.14%</b>
393.47E:Clamp/Roto-Chamber type brake(s) out of adjustment	1	4	4
<b>Viol. Group: Clearance Identification Lamps/Other</b>	<b># of Violations: 1</b>	<b>Total Severity: 2</b>	<b>% of Total: 3.57%</b>
393.9:Inoperative required lamps	1	2	2



**Equipment Ownership** **ToC** **Equipment Ownership** (based on MCS-150 dated 10/3/2024)

	Trucks	Tractors	Trailers	Motor Coaches	Vans
Owned	0	2	2	0	0
Term Leased	0	0	0	0	0
Trip Leased	0	0	0	0	0
Total No.	0	2	2	0	0

**Equipment Details Power Units** **ToC**

VIN	Latest Insp Date	Year	Make	Model	Body Class	Body Type	Axles	Len	Fuel Type
1FUJHHDR0LLKY7212	10/01/2024	2020	FREIGHTLINER	New Cascadia 126" Sleepercab	Truck-Tractor	-	-	-	Diesel
1XKYD49X2NJ100976	10/01/2024	2022	KENWORTH	T680	Truck-Tractor	-	-	-	-
3AKJGLDR9HSHR5442	08/15/2024	2017	FREIGHTLINER	Cascadia	Truck-Tractor	-	-	-	Diesel

**Equipment Details Trailers**

VIN	Latest Insp Date	Year	Make	Model	Body Class	Body Type	Axles	Len	Fuel Type
5V8VC5329MT109968	08/15/2024	2021	VANGUARD	VANGUARD NATIONAL TRAILER CORPORATION (VNTC)	Trailer	Dry Freight	-	53	Not Applicable
1UYVS2535GM615985	07/28/2024	2016	UTILITY	Utility Trailer Manufacturer	Trailer	Van Trailer	2	53	-
1UYVS253X9U468324	06/20/2024	2009	UTILITY	Utility Trailer Manufacturer	Trailer	Van Trailer	2	53	-
5V8VA5325JT806961	08/18/2023	2018	VANGUARD	VANGUARD NATIONAL TRAILER CORPORATION (VNTC)	Trailer	-	2	53	-
1UYVS2531HU891341	07/12/2023	2017	UTILITY	Utility Trailer Manufacturer	Trailer	Van Trailer	2	53	-
1UYVS253XHU891435	02/20/2023	2017	UTILITY	Utility Trailer Manufacturer	Trailer	Van Trailer	2	53	-

**Vehicle Age** **ToC**

Year	# Power Units	PU Percentage	# Trailers	Trailres Percentage
2022	1	33.33%	0	0.00%
2021	0	0.00%	1	16.67%
2020	1	33.33%	0	0.00%
2018	0	0.00%	1	16.67%
2017	1	33.33%	2	33.33%
2016	0	0.00%	1	16.67%
2009	0	0.00%	1	16.67%

Based on 24 months of inspection data, see the live report for more options

**States of Power Unit Registrations** **ToC**

State	AR	AZ	CA	IL	IN	MO	NM	OH	OK	PA
Number of Power Units	1	1	2	1	1	1	1	1	1	1



**Equipment Acquisitions - Table** [ToC](#)

	Power Units inspected for 1st time in past 12 months	Power Units inspected for 1st time in past 24 months	Power Units inspected during entire date range		Trailers inspected for 1st time in past 12 months	Trailers inspected for 1st time in past 24 months	Trailers inspected during entire date range
Unique VINs	3	3	3		3	6	6
Unique License Plates	3	3	3		3	6	6
License Plate States	1	1	1		1	2	2

**Driver Details** [ToC](#)**Driver Details** (based on MCS-150 dated 10/3/2024)

	Within 100 mi	Beyond 100 mi	TOTAL
# Drivers Interstate	0	4	5
# Drivers Intrastate	0	0	0
<b>TOTAL</b>	0	4	/
Avg. # Trip Lease Drivers/Mo: 0   # Drivers Grand Total: 4   # Drivers Commercially Licensed: 4			

**Shared VIN Summary** [ToC](#)

**No Data**

**SHIPPERS DETAIL** [ToC](#) based on Inspection results for the last 4 years

Shipper Name	Number of Inspections	Shipper Name	Number of Inspections
No Shipper listed	6	26 LOGISTICS	1
COPPER FARMS INC	1	CP WAREHOUSE	1
LINGS	1	WALMART	3



## Carrier Underwriting Report Safety Summary ToC

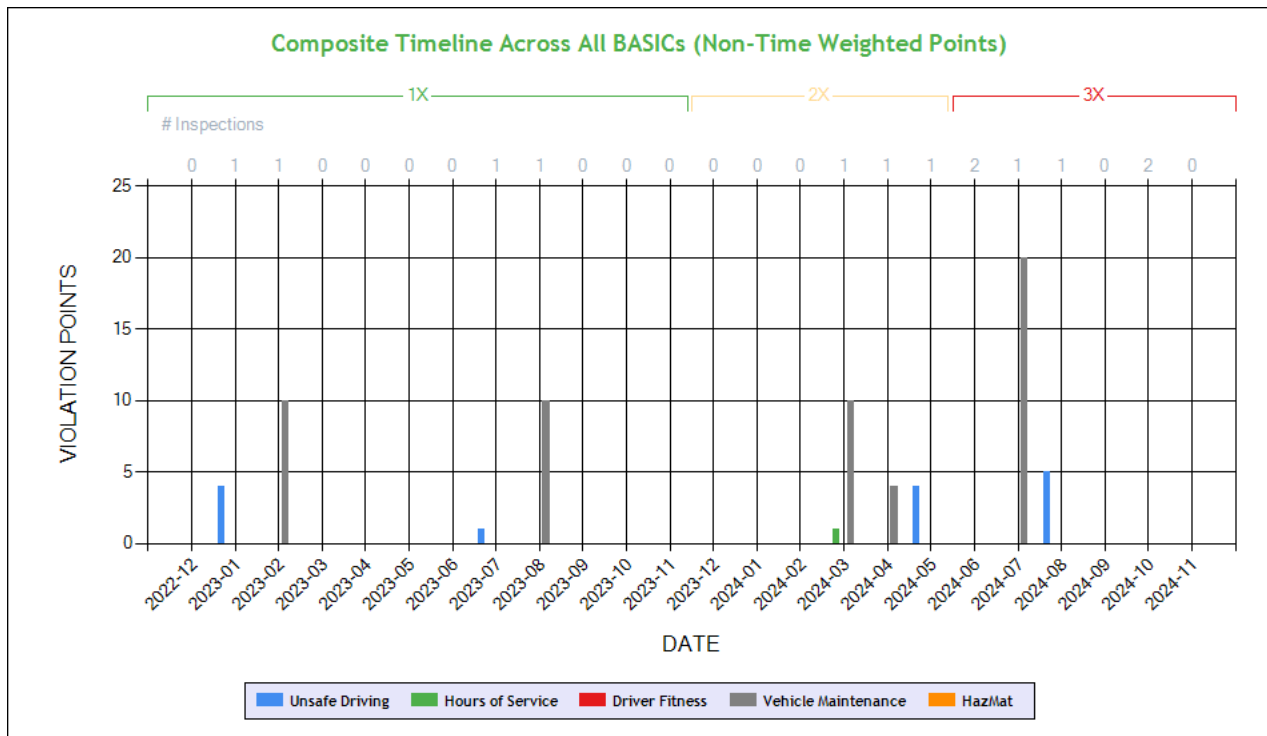

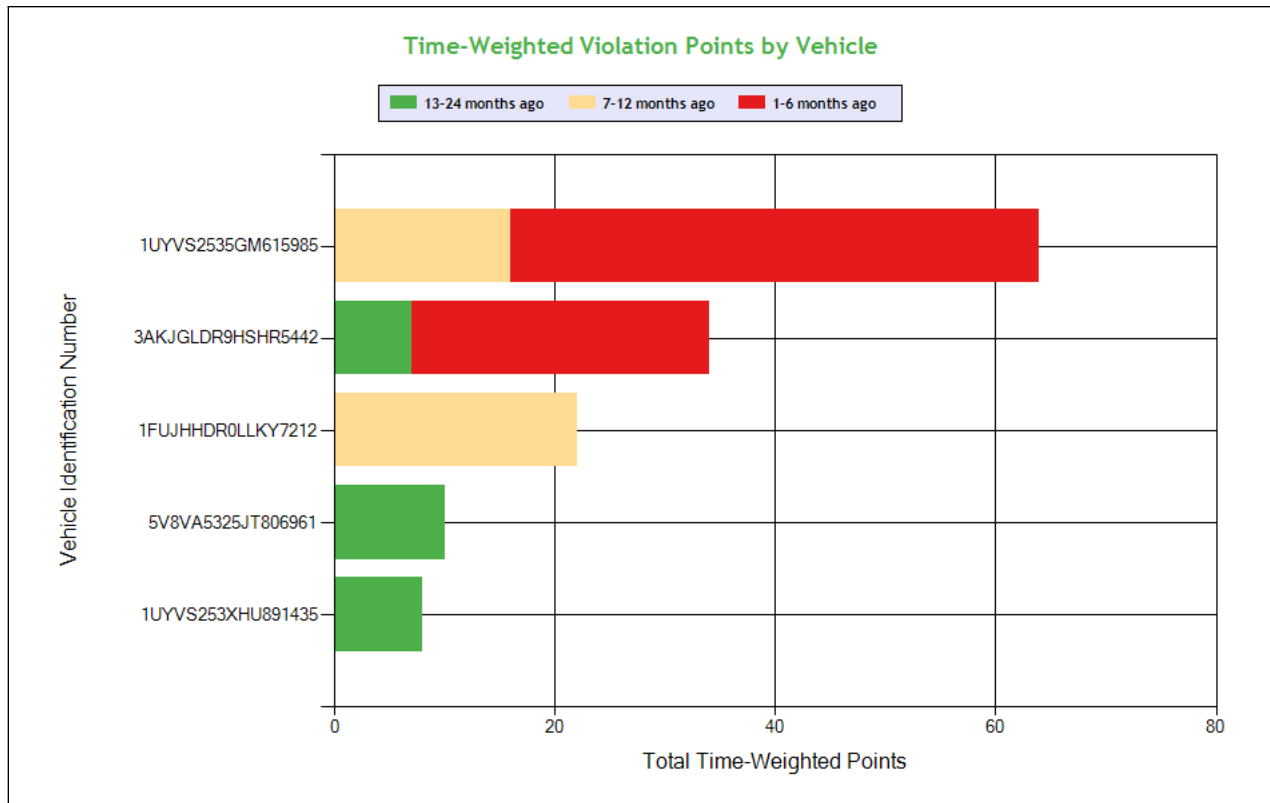

See the Excel file for the complete analysis

# Violations is in (1-6/7-12/13-24mo)

Shaded = Out Of Service Violation												
Violation Group			Tires	Lighting	Dangerous Driving	Speeding 2	Brakes All Others	Brakes All Others	Lighting	Clearance Identification Lamps/Other	Emergency Equipment	Brakes All Others
Violation Description	Total Time-weighted Points by VIN	% of Total Time-weighted Points by VIN	Tire -other tread depth less than 2/32 of inch	Inoperative Brake Lamps	Failure to obey traffic control device	State/Local Laws - Speeding 6-10 miles per hour over the speed limit	AIR BRAKE - HOSE/TUBING DAMAGE EXTENDING THROUGH THE OUTER REINFORCEMENT PLY.	AIR BRAKE - AUDIBLE AIR LEAK AT A PROPER CONNECTION.	Inoperative tail lamp	Inoperative required lamps	No/discharged/unsecured fire extinguisher	Brake - Defective Air Reservoir
Driver Resp			Yes	Yes	Yes	Yes	Yes	Yes	Yes	Yes	Yes	No
Total Time-weighted Points			24	24	16	12	12	8	8	8	8	8
% Total Time-Wt Pts			17.39	17.39	11.59	8.70	8.70	5.80	5.80	5.80	5.80	5.80
1UYVS2535GM615985	64	46.38	24 (1/0/0)	24 (1/0/0)				8 (0/1/0)				8 (0/1/0)
3AKJGLDR9HSHR5442	34	24.64			16 (1/0/1)	4 (0/0/1)				6 (1/0/0)	8 (1/0/1)	
1FUJHHDR0LLKY7212	22	15.94				8 (0/1/0)	12 (0/1/0)					
5V8VA5325JT806961	10	7.25							8 (0/0/1)	2 (0/0/1)		
1UYVS253XHU891435	8	5.80										



## SAFETY ANALYSIS ToC

### Unsafe Driving

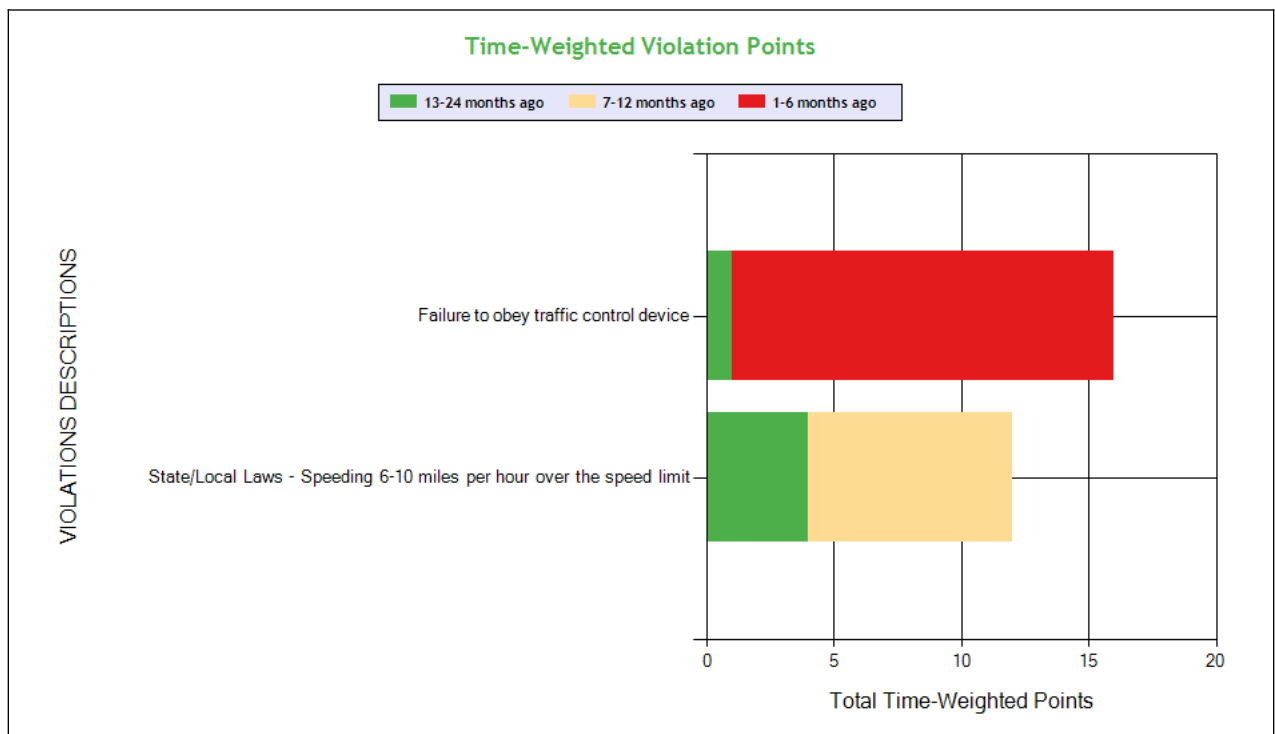
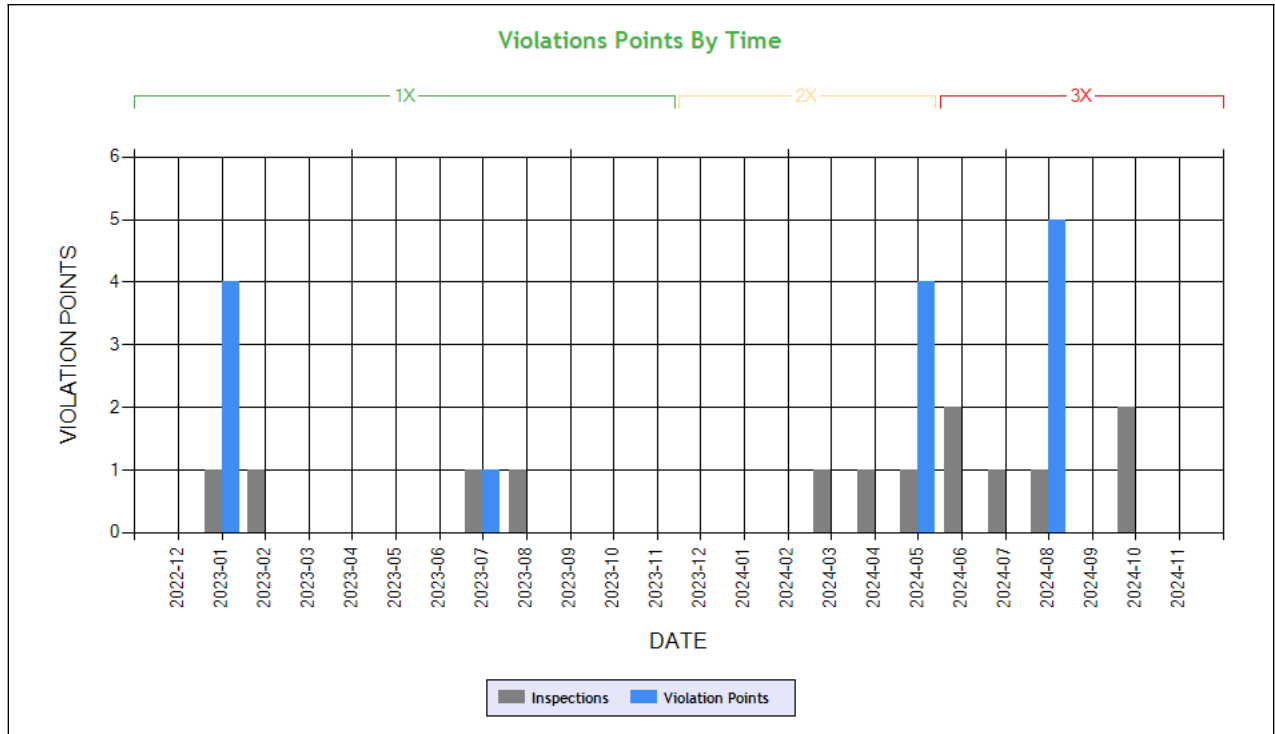

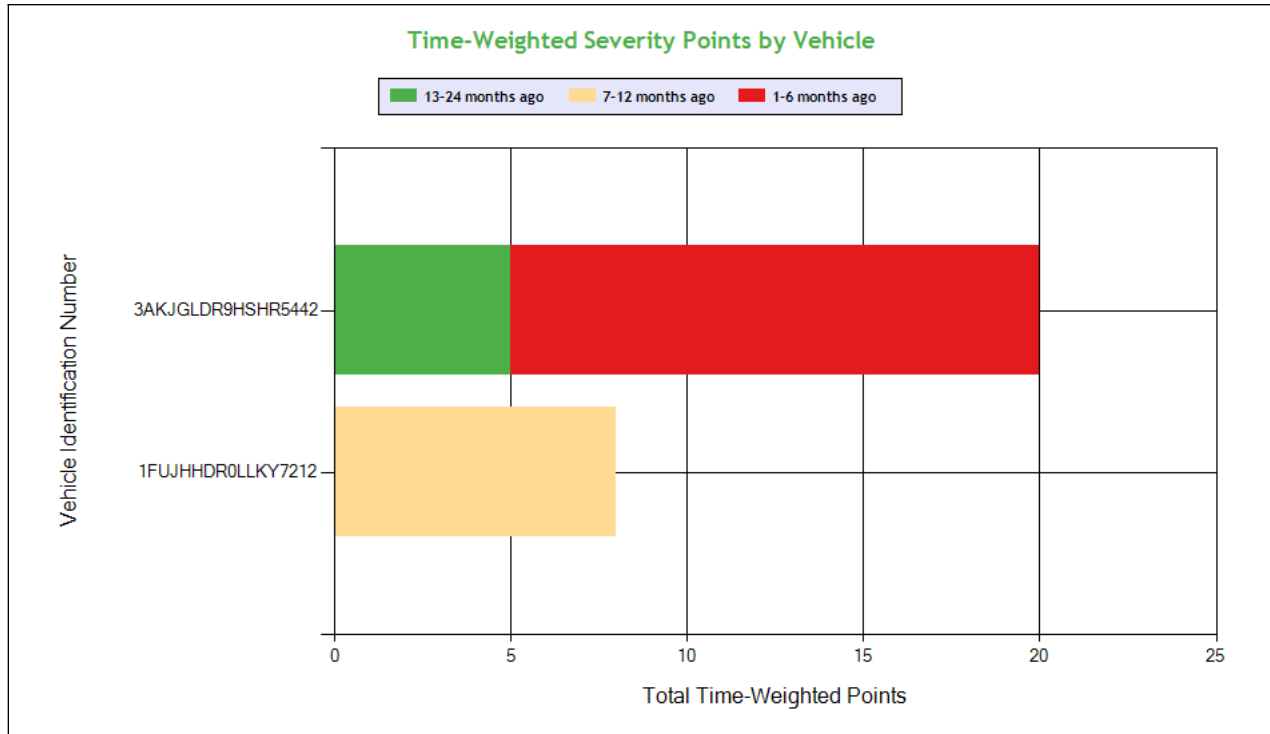

See the Excel file for the complete analysis

# Violations is in (1-6/7-12/13-24mo)

Shaded = Out Of Service Violation				
Violation Group			Dangerous Driving	Speeding 2
Violation Description	Total Time-weighted Points by VIN	% of Total Time-weighted Points by VIN	Failure to obey traffic control device	State/Local Laws - Speeding 6-10 miles per hour over the speed limit
Driver Resp			Yes	Yes
Total Time-weighted Points			16	12
% Total Time-Wt Pts			57.14	42.86
3AKJGLDR9HSHR5442	20	71.43	16 (1/0/1)	4 (0/0/1)
1FUJHHDR0LLKY7212	8	28.57		8 (0/1/0)

## HOS Compliance

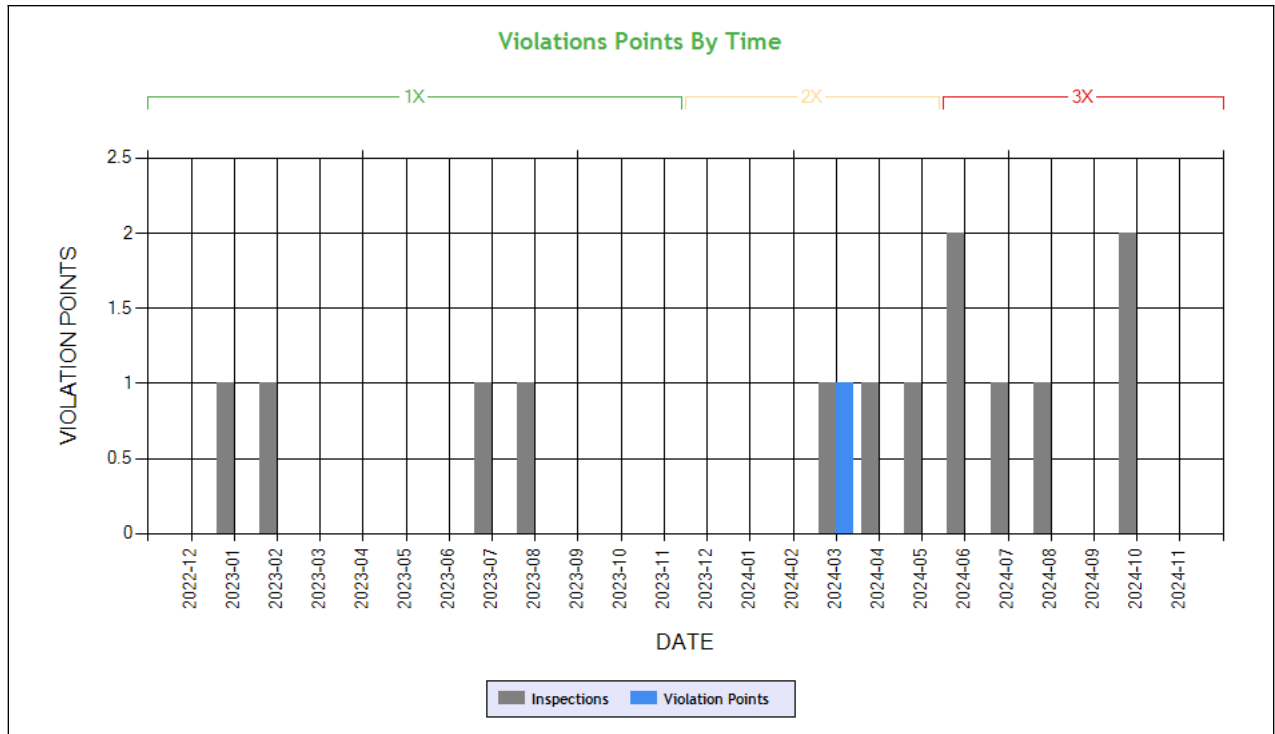

**Carrier Software**  
 1-800-646-5152  
 info@CarrierSoftware.com

**CONFIDENTIAL - Intended for use by Amerigo Insurance Agency - Date: 1/6/2025**  
**PELIA TRUCKLINE INC - DOT# 3991492 / MC1497510**

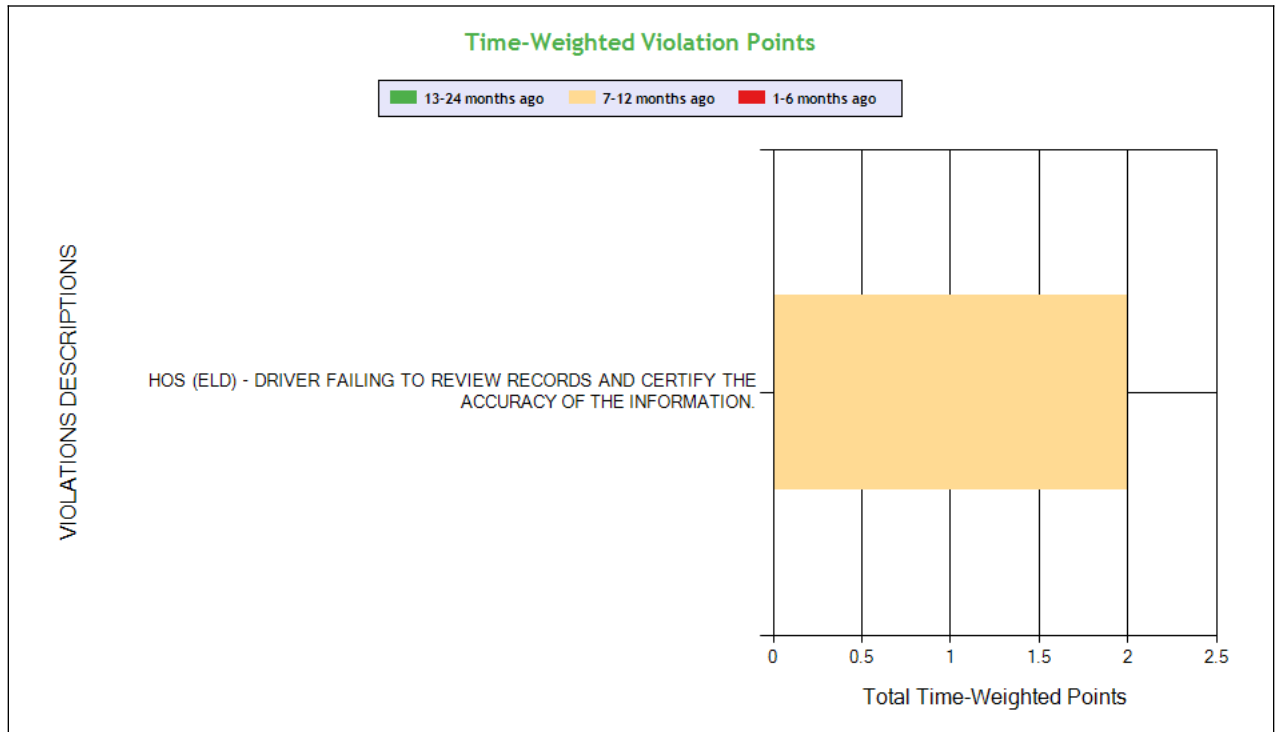

See the Excel file for the complete analysis

# Violations is in (1-6/7-12/13-24mo)

Shaded = Out Of Service Violation



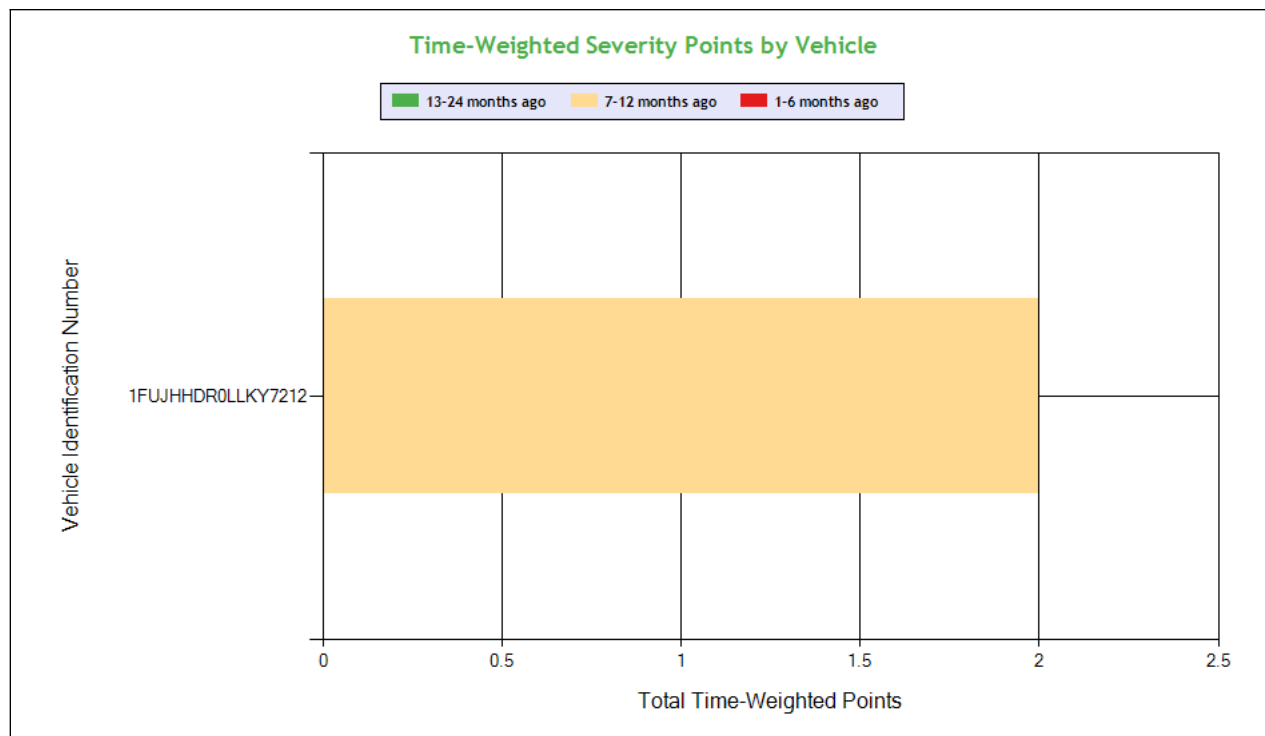

**Carrier Software**  
 1-800-646-5152  
 info@CarrierSoftware.com

**CONFIDENTIAL - Intended for use by Amerigo Insurance Agency - Date: 1/6/2025**

**PELIA TRUCKLINE INC - DOT# 3991492 / MC1497510**

Violation Group			Other Log/Form & Manner
Violation Description	Total Time-weighted Points by VIN	% of Total Time-weighted Points by VIN	HOS (ELD) - DRIVER FAILING TO REVIEW RECORDS AND CERTIFY THE ACCURACY OF THE INFORMATION.
Driver Resp			Yes
Total Time-weighted Points			2
% Total Time-Wt Pts			100
1FUJHHDR0LLKY7212	2	100	2 (0/1/0)



Driver Fitness

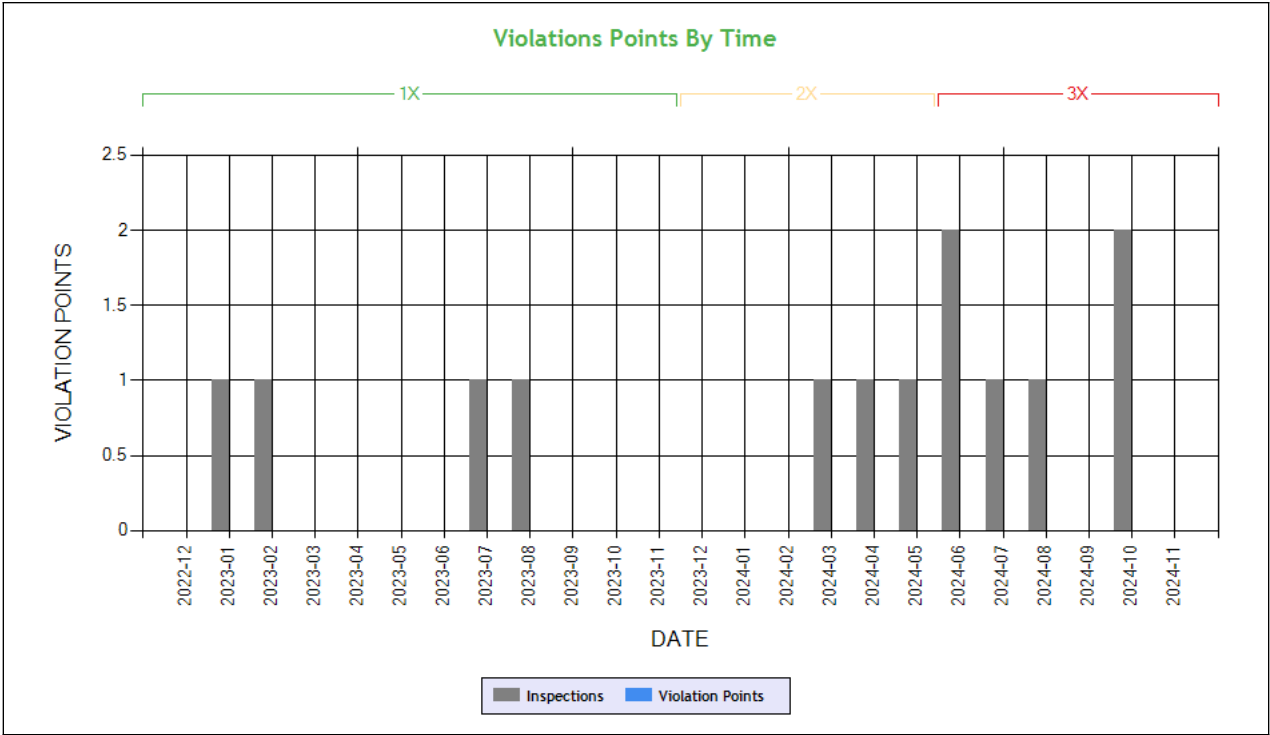

Time-Weighted Violation Points - no data available to draw a chart  
Time-Weighted Severity Points by Vehicle - no data available to draw a chart

See the Excel file for the complete analysis # Violations is in (1-6/7-12/13-24mo)

Shaded = Out Of Service Violation		
Violation Group		
Violation Description	Total Time-weighted Points by VIN	% of Total Time-weighted Points by VIN
Driver Resp		
Total Time-weighted Points		
% Total Time-Wt Pts		



## Vehicle Maintenance

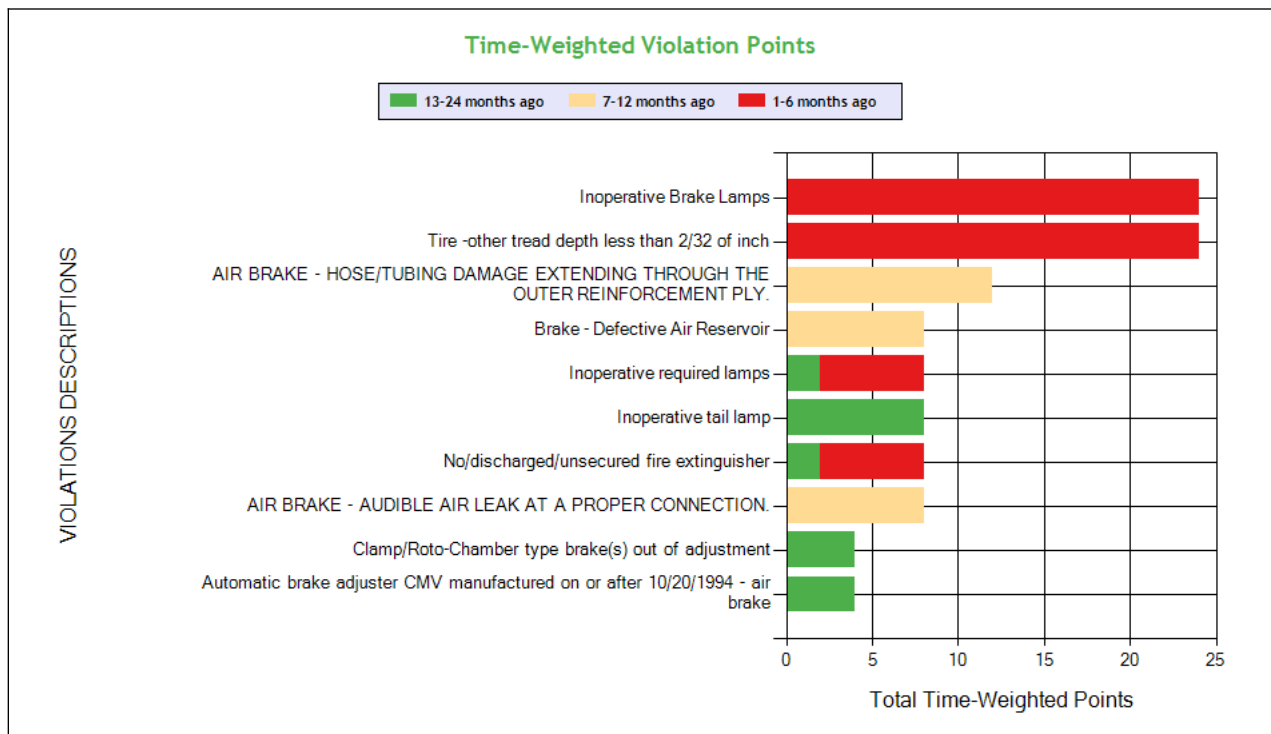
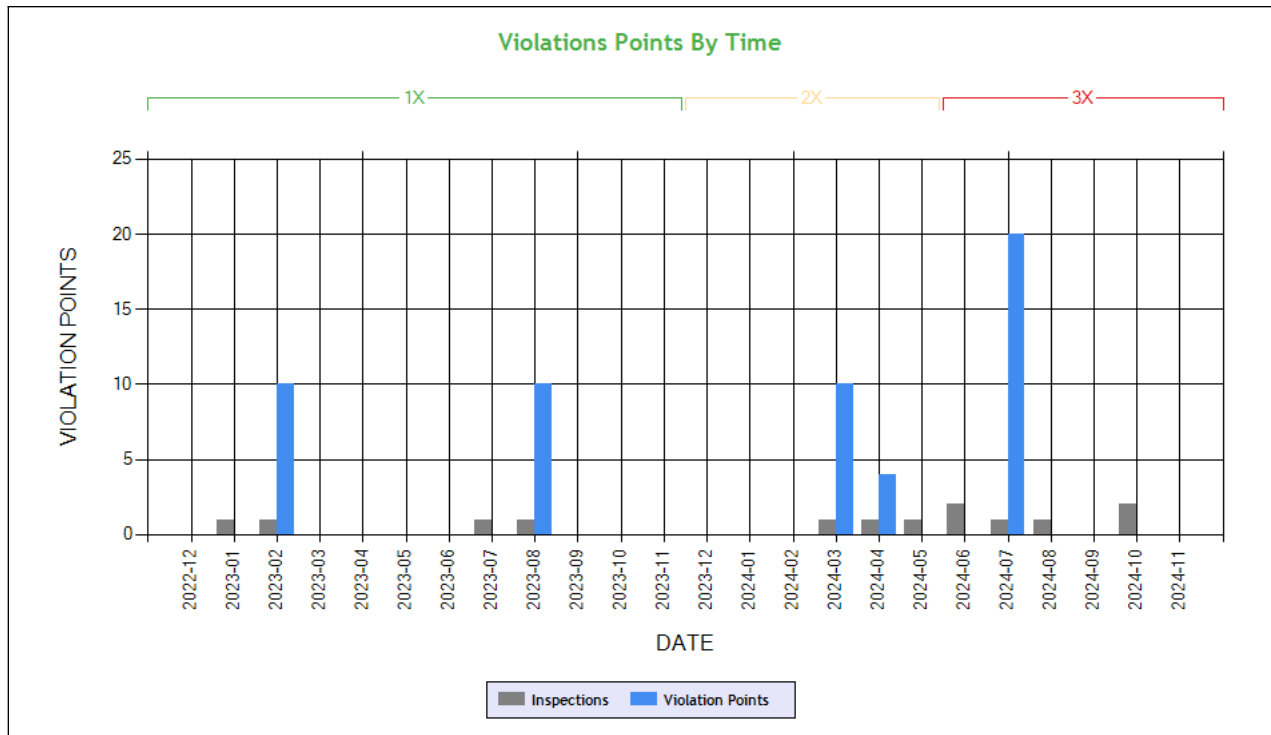

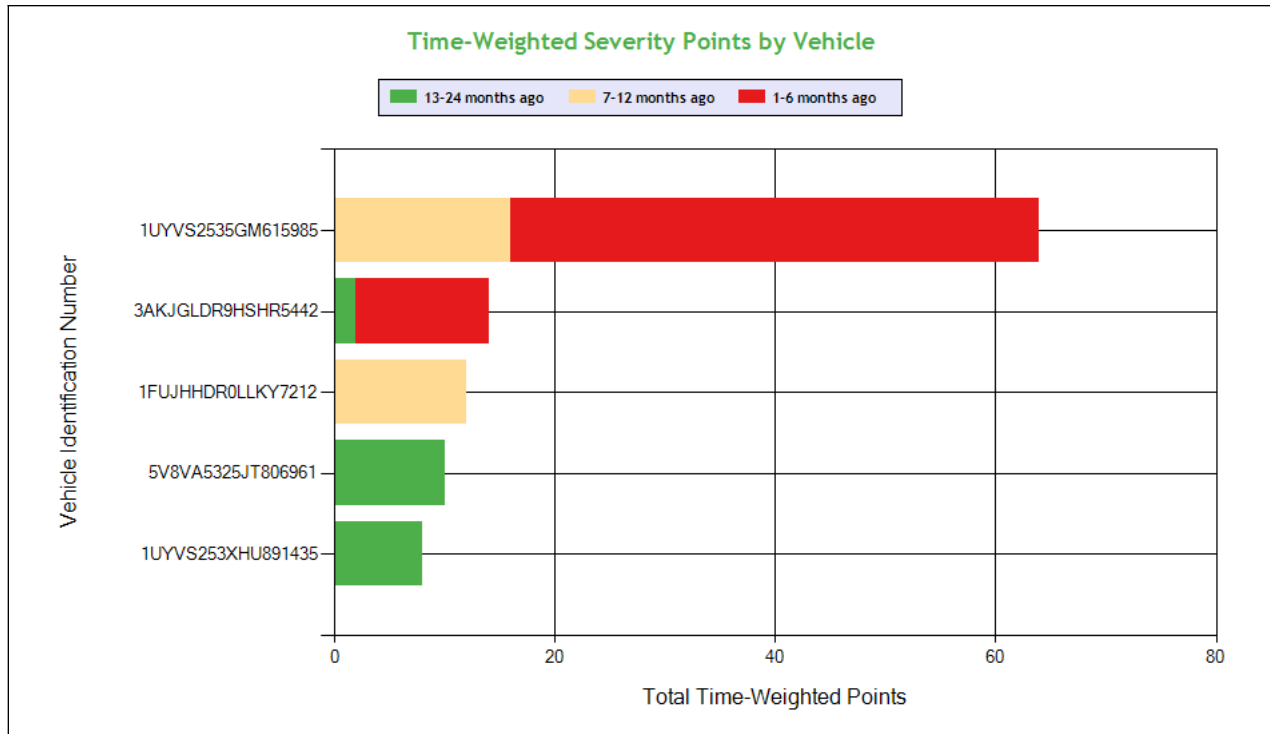

**Carrier Software**  
 1-800-646-5152  
 info@CarrierSoftware.com

**CONFIDENTIAL - Intended for use by Amerigo Insurance Agency - Date: 1/6/2025**

**PELIA TRUCKLINE INC - DOT# 3991492 / MC1497510**

See the Excel file for the complete analysis

# Violations is in (1-6/7-12/13-24mo)

Shaded = Out Of Service Violation												
Violation Group			Tires	Lighting	Brakes All Others	Brakes All Others	Lighting	Brakes All Others	Clearance Identification Lamps/Other	Emergency Equipment	Brakes Out of Adjustment	Brakes, All Others
Violation Description	Total Time-weighted Points by VIN	% of Total Time-weighted Points by VIN	Tire -other tread depth less than 2/32 of inch	Inoperative Brake Lamps	AIR BRAKE - HOSE/TUBING DAMAGE EXTENDING THROUGH THE OUTER REINFORCEMENT PLY.	AIR BRAKE - AUDIBLE AIR LEAK AT A PROPER CONNECTION.	Inoperative tail lamp	Brake - Defective Air Reservoir	Inoperative required lamps	No/discharged/unsecured fire extinguisher	Clamp/Roto-Chamber type brake(s) out of adjustment	Automatic brake adjuster CMV manufactured on or after 10/20/1994 - air brake
Driver Resp			Yes	Yes	Yes	Yes	Yes	No	Yes	Yes	No	No
Total Time-weighted Points			24	24	12	8	8	8	8	8	4	4
% Total Time-Wt Pts			22.22	22.22	11.11	7.41	7.41	7.41	7.41	7.41	3.70	3.70
1UYVS2535GM615985	64	59.26	24 (1/0/0)	24 (1/0/0)		8 (0/1/0)		8 (0/1/0)				
3AKJGLDR9HSHR5442	14	12.96							6 (1/0/0)	8 (1/0/1)		
1FUJHHDR0LLKY7212	12	11.11			12 (0/1/0)							
5V8VA5325JT806961	10	9.26					8 (0/0/1)		2 (0/0/1)			
1UYVS253XHU891435	8	7.41									4 (0/0/1)	4 (0/0/1)

#### COLOR CODED CRASH TABLE ToC

Color KEY	Color Code		
	Green	Orange	Red
Citation	No	Unknown	Yes
HazMat Release	No		Yes



Tow Away	No	Yes	
Time Weight	1	2	3
Severity Weight	1		2-3
Injuries	0	1-2	3 or more
Fatalities	0		1 or more
Vehicles in Crash	0-1	2	3 or more
Light Condition	Daylight	Dawn; Dusk	Dark- Not Lighted; Dark-Lighted; Dark- Unknown Roadway Lighting
Road Surface	Dry	Wet; Water(Standing, Moving); Slush	Snow; Ice; Sand; Mud; Dirt; Oil or Gravel
Weather Condition	No Adverse Conditions	Rain; Sleet; Blowing Sand; Soil, Dirt Or Snow	Snow; Fog; Severe Crosswinds

	Driver Name
1FUJHHDR0LLKY7212	VIN
3	Time Weight
1	Severity Weight
0	Fatalities
0	Injuries
Unknown	Citation
Snow	Road Surface Condition
Snow	Weather Condition
Daylight	Light Condition
Y	Tow-Away
N	HM Released
2	Vehicles In Crash
Seq. #1: Collision involving motor vehicle in transport; Seq. #2: Non collision ran off road;	Sequence of Events
AZ	Crash State
AZ0I24065215	Report Number
11/3/2024	Date
Tractor/Semitrailer	Vehicle Configuration
Van/Enclosed Box	Cargo Body Type
26	Driver Age
NY	Driver License State

**INSPECTIONS WITH SHARED EQUIPMENT:**

No Data



**LEGEND**

**Vehicle Information**

Inspection for DOT # being analyzed

Inspection for Different DOT #

Crash Information for specific VIN

**INSPECTION DETAILS for ALL Inspections**

PDF shows the first 100 Power Unit & Trailer VINs with most recent inspections using data from the last 4 years

**POWER UNIT Inspections Section**

VIN: 1FUJHHDR0LLKY7212				Unit: Truck Tractor		Year: 2020	Make: FREIGHTLINER	
Crash Report No.	DOT	Date	State	Fatalities	Injuries	Tow Away	Vehicles Involved	
AZ0124065215	3991492	11/03/2024	AZ	0	0	Yes	2	
DOT No: 3991492		Docket No: MC1497510		Name: PELIA TRUCKLINE INC			Interstate: Yes	
Date	Unit License	Unit Lic State	Violation Unit	Violation Description		Severity	OOS	Citation
10/01/2024	ZP09075	CA	-	-		-	-	-
06/20/2024	ZP09075	CA	-	-		-	-	-
06/13/2024	ZP09075	CA	-	-		-	-	-
05/28/2024	ZP09075	CA	D	392.2SLLS2 - State/Local Laws - Speeding 6-10 miles per hour over the speed limit		4	No	
04/09/2024	ZP09075	CA	-	-		-	-	-
03/23/2024	ZP09075	CA	1	392.2SLLIFTA		0	No	
03/23/2024	ZP09075	CA	1	393.45B2BHDT - AIR BRAKE - HOSE/TUBING DAMAGE EXTENDING THROUGH THE OUTER REINFORCEMENT PLY.		4	Yes	
03/23/2024	ZP09075	CA	D	395.30B1ELDDFR - HOS (ELD) - DRIVER FAILING TO REVIEW RECORDS AND CERTIFY THE ACCURACY OF THE INFORMATION.		1	No	
08/18/2023	YP76631	CA	-	-		-	-	-
DOT No: 511412		Docket No: MC260323		Name: WESTERN EXPRESS INC			Interstate: Yes	
Date	Unit License	Unit Lic State	Violation Unit	Violation Description		Severity	OOS	Citation
11/03/2022	K2908HY	TN	1	392.2FT - State Or International Fuel Tax (Ifta) Violation		0	No	
05/12/2021	K2908HY	TN	D	392.2LV - Lane Restriction violation		3	No	21001517447
12/08/2020	K2908HY	TN	-	-		-	-	-
01/06/2020	K2908HY	TN	D	395.22H1 - Driver failing to maintain ELD user's manual		1	No	
06/04/2019	K2908HY	TN	D	392.2MI - Miscellaneous Traffic Law Violation		0	No	
DOT No: 603605		Docket No: MC289984		Name: COLDIRON SPECIALIZED DRIVEAWAY INC			Interstate: Yes	
Date	Unit License	Unit Lic State	Violation Unit	Violation Description		Severity	OOS	Citation
02/05/2019	MV45694	WI	-	-		-	-	-

VIN: 1XKYD49X2NJ100976				Unit: Truck Tractor		Year: 2022	Make: KENWORTH	
Crash Report No.	DOT	Date	State	Fatalities	Injuries	Tow Away	Vehicles Involved	
CA8552301020	3678353	03/27/2023	CA	0	0	Yes	5	
TX68DEHQE150	3678353	01/26/2022	TX	0	0	Yes	2	
DOT No: 3991492		Docket No: MC1497510		Name: PELIA TRUCKLINE INC			Interstate: Yes	
Date	Unit License	Unit Lic State	Violation Unit	Violation Description		Severity	OOS	Citation
10/01/2024	ZP39900	CA	-	-		-	-	-
DOT No: 3678353		Docket No: MC1278296		Name: FLYING BIRD TRANSPORT			Interstate: Yes	



Date	Unit License	Unit Lic State	Violation Unit	Violation Description	Severity	OOS	Citation
07/26/2024	YP27962	CA	1	392.2SLLIFTA	0	No	
07/26/2024	YP27962	CA	1	393.95A1 - EMERGENCY EQUIPMENT - FIRE EXTINGUISHERS - NO FIRE EXTINGUISHER PRESENT OR NOT PROPERLY RATED.	2	No	
07/26/2024	YP27962	CA	D	392.2SLML - STATE/LOCAL LAWS - FAILURE TO MAINTAIN LANE.	5	No	
03/23/2023	YP27962	CA	D	395.24D - Eld Cannot Transfer Eld Records Electronically	0	No	
03/16/2023	YP27962	CA	-	-	-	-	-
11/15/2022	YP27962	CA	-	-	-	-	-
11/04/2022	YP27962	CA	-	-	-	-	-
11/13/2021	YP27962	CA	1	392.2 - Operating a commercial motor vehicle not in accordance with the laws, ordinances, and regulations of the jurisdiction in which it is being operated - Unsafe Driving	0	No	KA12681
10/12/2021	YP27962	CA	-	-	-	-	-

VIN: 3AKJGLDR9HSHR5442		Unit: Truck Tractor		Year: 2017	Make: FREIGHTLINER		
DOT No: 3991492		Docket No: MC1497510		Name: PELIA TRUCKLINE INC		Interstate: Yes	
Date	Unit License	Unit Lic State	Violation Unit	Violation Description	Severity	OOS	Citation
08/15/2024	YP76465	CA	D	392.2 - Operating a commercial motor vehicle not in accordance with the laws, ordinances, and regulations of the jurisdiction in which it is being operated - Unsafe Driving	0	No	9753065
07/28/2024	YP76465	CA	1	393.9 - Inoperative required lamps	2	No	
07/28/2024	YP76465	CA	1	393.95A - No/discharged/unsecured fire extinguisher	2	No	
07/12/2023	YP76465	CA	D	392.2C - Failure to obey traffic control device	5	No	TA0271312-6
02/20/2023	YP76465	CA	1	393.95A - No/discharged/unsecured fire extinguisher	2	No	
01/09/2023	YP76465	CA	D	392.2SLLS2 - State/Local Laws - Speeding 6-10 miles per hour over the speed limit	4	No	914296723009008
DOT No: 2916668		Docket No: MC982883		Name: CALIFORNIA LOGISTICS LLC		Interstate: Yes	
Date	Unit License	Unit Lic State	Violation Unit	Violation Description	Severity	OOS	Citation
07/10/2021	YP18656	CA	-	-	-	-	-
DOT No: 53467		Docket No: MC138328		Name: WERNER ENTERPRISES INC		Interstate: Yes	
Date	Unit License	Unit Lic State	Violation Unit	Violation Description	Severity	OOS	Citation
03/04/2020	W32379	NE	D	395.8 - Driver record of duty status (general/form and manner)	1	No	
02/04/2020	W32379	NE	-	-	-	-	-
03/01/2019	W28748	NE	-	-	-	-	-
01/15/2018	W23482	NE	1	393.207A - Axle positioning parts defective/missing	7	No	

### TRAILER Inspections Section

VIN: 1FUJHHDR0LLKY7212		Unit: Truck Tractor		Year: 2020	Make: FREIGHTLINER		
Crash Report No.	DOT	Date	State	Fatalities	Injuries	Tow Away	Vehicles Involved
AZ0124065215	3991492	11/03/2024	AZ	0	0	Yes	2
DOT No: 3991492		Docket No: MC1497510		Name: PELIA TRUCKLINE INC		Interstate: Yes	



Date	Unit License	Unit Lic State	Violation Unit	Violation Description	Severity	OOS	Citation
10/01/2024	ZP09075	CA	-	-	-	-	-
06/20/2024	ZP09075	CA	-	-	-	-	-
06/13/2024	ZP09075	CA	-	-	-	-	-
05/28/2024	ZP09075	CA	D	392.2SLLS2 - State/Local Laws - Speeding 6-10 miles per hour over the speed limit	4	No	
04/09/2024	ZP09075	CA	-	-	-	-	-
03/23/2024	ZP09075	CA	1	392.2SLLIFTA	0	No	
03/23/2024	ZP09075	CA	1	393.45B2BHTD - AIR BRAKE - HOSE/TUBING DAMAGE EXTENDING THROUGH THE OUTER REINFORCEMENT PLY.	4	Yes	
03/23/2024	ZP09075	CA	D	395.30B1ELDDFR - HOS (ELD) - DRIVER FAILING TO REVIEW RECORDS AND CERTIFY THE ACCURACY OF THE INFORMATION.	1	No	
08/18/2023	YP76631	CA	-	-	-	-	-

<b>DOT No: 511412</b>		<b>Docket No: MC260323</b>		<b>Name: WESTERN EXPRESS INC</b>		<b>Interstate: Yes</b>	
Date	Unit License	Unit Lic State	Violation Unit	Violation Description	Severity	OOS	Citation
11/03/2022	K2908HY	TN	1	392.2FT - State Or International Fuel Tax (Ifta) Violation	0	No	
05/12/2021	K2908HY	TN	D	392.2LV - Lane Restriction violation	3	No	21001517447
12/08/2020	K2908HY	TN	-	-	-	-	-
01/06/2020	K2908HY	TN	D	395.22H1 - Driver failing to maintain ELD user's manual	1	No	
06/04/2019	K2908HY	TN	D	392.2MI - Miscellaneous Traffic Law Violation	0	No	
<b>DOT No: 603605</b>		<b>Docket No: MC289984</b>		<b>Name: COLDIRON SPECIALIZED DRIVEAWAY INC</b>		<b>Interstate: Yes</b>	
Date	Unit License	Unit Lic State	Violation Unit	Violation Description	Severity	OOS	Citation
02/05/2019	MV45694	WI	-	-	-	-	-

<b>VIN: 1XKYD49X2NJ100976</b>		<b>Unit: Truck Tractor</b>		<b>Year: 2022</b>		<b>Make: KENWORTH</b>	
<b>Crash Report No.</b>	<b>DOT</b>	<b>Date</b>	<b>State</b>	<b>Fatalities</b>	<b>Injuries</b>	<b>Tow Away</b>	<b>Vehicles Involved</b>
CA8552301020	3678353	03/27/2023	CA	0	0	Yes	5
TX68DEHQE150	3678353	01/26/2022	TX	0	0	Yes	2

<b>DOT No: 3991492</b>		<b>Docket No: MC1497510</b>		<b>Name: PELIA TRUCKLINE INC</b>		<b>Interstate: Yes</b>	
Date	Unit License	Unit Lic State	Violation Unit	Violation Description	Severity	OOS	Citation
10/01/2024	ZP39900	CA	-	-	-	-	-
<b>DOT No: 3678353</b>		<b>Docket No: MC1278296</b>		<b>Name: FLYING BIRD TRANSPORT</b>		<b>Interstate: Yes</b>	
Date	Unit License	Unit Lic State	Violation Unit	Violation Description	Severity	OOS	Citation
07/26/2024	YP27962	CA	1	392.2SLLIFTA	0	No	
07/26/2024	YP27962	CA	1	393.95A1 - EMERGENCY EQUIPMENT - FIRE EXTINGUISHERS - NO FIRE EXTINGUISHER PRESENT OR NOT PROPERLY RATED.	2	No	
07/26/2024	YP27962	CA	D	392.2SLML - STATE/LOCAL LAWS - FAILURE TO MAINTAIN LANE.	5	No	
03/23/2023	YP27962	CA	D	395.24D - Eld Cannot Transfer Eld Records Electronically	0	No	
03/16/2023	YP27962	CA	-	-	-	-	-
11/15/2022	YP27962	CA	-	-	-	-	-
11/04/2022	YP27962	CA	-	-	-	-	-
11/13/2021	YP27962	CA	1	392.2 - Operating a commercial motor vehicle not in accordance with the laws, ordinances, and regulations of the jurisdiction in which it is being operated - Unsafe Driving	0	No	KA12681
10/12/2021	YP27962	CA	-	-	-	-	-

<b>VIN: 3AKJGLDR9HSHR5442</b>		<b>Unit: Truck Tractor</b>		<b>Year: 2017</b>		<b>Make: FREIGHTLINER</b>	
<b>DOT No: 3991492</b>		<b>Docket No: MC1497510</b>		<b>Name: PELIA TRUCKLINE INC</b>		<b>Interstate: Yes</b>	





Date	Unit License	Unit Lic State	Violation Unit	Violation Description	Severity	OOS	Citation
08/15/2024	YP76465	CA	D	392.2 - Operating a commercial motor vehicle not in accordance with the laws, ordinances, and regulations of the jurisdiction in which it is being operated - Unsafe Driving	0	No	9753065
07/28/2024	YP76465	CA	1	393.9 - Inoperative required lamps	2	No	
07/28/2024	YP76465	CA	1	393.95A - No/discharged/unsecured fire extinguisher	2	No	
07/12/2023	YP76465	CA	D	392.2C - Failure to obey traffic control device	5	No	TA0271312-6
02/20/2023	YP76465	CA	1	393.95A - No/discharged/unsecured fire extinguisher	2	No	
01/09/2023	YP76465	CA	D	392.2SLLS2 - State/Local Laws - Speeding 6-10 miles per hour over the speed limit	4	No	914296723009008
DOT No: 2916668		Docket No: MC982883		Name: CALIFORNIA LOGISTICS LLC		Interstate: Yes	
Date	Unit License	Unit Lic State	Violation Unit	Violation Description	Severity	OOS	Citation
07/10/2021	YP18656	CA	-	-	-	-	-
DOT No: 53467		Docket No: MC138328		Name: WERNER ENTERPRISES INC		Interstate: Yes	
Date	Unit License	Unit Lic State	Violation Unit	Violation Description	Severity	OOS	Citation
03/04/2020	W32379	NE	D	395.8 - Driver record of duty status (general/form and manner)	1	No	
02/04/2020	W32379	NE	-	-	-	-	-
03/01/2019	W28748	NE	-	-	-	-	-
01/15/2018	W23482	NE	1	393.207A - Axle positioning parts defective/missing	7	No	

### Inspection Summary By Month (based on inspections from the last 4 years) [ToC](#)

Year-Month	Number of Inspections	Number of Power Units	Total Violations	Total OOS Inspections	Total Severity Points	Number of Crashes
2024-10	2	2	0	0	0	0
2024-08	1	1	1	0	0	0
2024-07	1	1	4	1	18	0
2024-06	2	2	0	0	0	0
2024-05	1	1	1	0	4	0
2024-04	1	1	1	0	4	0
2024-03	1	1	4	1	9	0
2023-08	1	1	3	1	2	0
2023-07	1	1	1	0	5	0
2023-02	1	1	3	0	10	0
2023-01	1	1	1	0	4	0

Note: The most recent month's counts may not include all the inspections for that month.

### VIN Inspection Violation Details [ToC](#)

# of VINs: 5 # of Insp: 14 Severity Weight: 99 Avg. Weight/VIN: 7.1 (based on inspections in the last 4 years, showing top 50 VINs inspected most recently)									
VIN 3AKJGLDR9HSHR5442		# of Inspections: 5		Total Severity: 37		Percentage of Total: 37.37%		Avg. Weight Per Inspection: 7.4	
Inspection Date	Inspection ID	Inspection State	Location Description	Total Severity	# of Violations	Shipper Name	Inspection Level	Post Accident	Out of Service
08/15/2024	82404224	NM	ON I-10 1 MILES E OF E MOTEL D	0	1	26 LOGISTICS	2	No	No
BASIC		Unit Type		Severity		Description		Out of Service	
Unsafe Driving		Truck Tractor		0		392.2:Operating a commercial motor vehicle not in accord		No	
Inspection Date	Inspection ID	Inspection State	Location Description	Total Severity	# of Violations	Shipper Name	Inspection Level	Post Accident	Out of Service
07/28/2024	82241911	NM	SAN JON PORT OF ENTRY	18	4	COPPER FARMS INC	2	No	Yes
BASIC		Unit Type		Severity		Description		Out of Service	
Vehicle Maintenance		Truck Tractor		8		393.75C:Tire -other tread depth less than 2/32 of inch		No	
Vehicle Maintenance		Truck Tractor		6		393.9BRKLAMP:Inoperative Brake Lamps		Yes	
Vehicle Maintenance		Truck Tractor		2		393.9:Inoperative required lamps		No	
Vehicle Maintenance		Truck Tractor		2		393.95A:No/discharged/unsecured fire extinguisher		No	
Inspection Date	Inspection ID	Inspection State	Location Description	Total Severity	# of Violations	Shipper Name	Inspection Level	Post Accident	Out of Service
07/12/2023	79139209	PA	I78 E AT MM 38	5	1	LINGS	3	No	No



BASIC		Unit Type		Severity		Description		Out of Service	
Unsafe Driving		Truck Tractor		5		392.2C:Failure to obey traffic control device		No	
Inspection Date	Inspection ID	Inspection State	Location Description	Total Severity	# of Violations	Shipper Name	Inspection Level	Post Accident	Out of Service
02/20/2023	77896637	AR	CRAWFORD COUNTY(ALMA EAST STN)	10	3	WALMART	1	No	No
BASIC		Unit Type		Severity		Description		Out of Service	
Vehicle Maintenance		Truck Tractor		4		393.47E:Clamp/Roto-Chamber type brake(s) out of adjustment		No	
Vehicle Maintenance		Truck Tractor		4		393.53B:Automatic brake adjuster CMV manufactured on or af		No	
Vehicle Maintenance		Truck Tractor		2		393.95A:No/discharged/unsecured fire extinguisher		No	
Inspection Date	Inspection ID	Inspection State	Location Description	Total Severity	# of Violations	Shipper Name	Inspection Level	Post Accident	Out of Service
01/09/2023	77554804	AZ	140 MP 196	4	1	WALMART	3	No	No
BASIC		Unit Type		Severity		Description		Out of Service	
Unsafe Driving		Truck Tractor		4		392.2SLLS2:State/Local Laws - Speeding 6-10 miles per hour ov		No	
VIN 1UYVS2535GM615985		# of Inspections: 3		Total Severity: 31		Percentage of Total: 31.31%		Avg. Weight Per Inspection: 10.3	
Inspection Date	Inspection ID	Inspection State	Location Description	Total Severity	# of Violations	Shipper Name	Inspection Level	Post Accident	Out of Service
07/28/2024	82241911	NM	SAN JON PORT OF ENTRY	18	4	COPPER FARMS INC	2	No	Yes
BASIC		Unit Type		Severity		Description		Out of Service	
Vehicle Maintenance		Semi Trailer		8		393.75C:Tire -other tread depth less than 2/32 of inch		No	
Vehicle Maintenance		Semi Trailer		6		393.9BRKLAMP:Inoperative Brake Lamps		Yes	
Vehicle Maintenance		Semi Trailer		2		393.9:Inoperative required lamps		No	
Vehicle Maintenance		Semi Trailer		2		393.95A:No/discharged/unsecured fire extinguisher		No	
Inspection Date	Inspection ID	Inspection State	Location Description	Total Severity	# of Violations	Shipper Name	Inspection Level	Post Accident	Out of Service
04/09/2024	81309004	OH	CAMBRIDGE SCALES	4	1		1	No	No
BASIC		Unit Type		Severity		Description		Out of Service	
Vehicle Maintenance		Semi Trailer		4		396.3A1AR:Brake - Defective Air Reservoir		No	
Inspection Date	Inspection ID	Inspection State	Location Description	Total Severity	# of Violations	Shipper Name	Inspection Level	Post Accident	Out of Service
03/23/2024	81180651	MO	SAINT CLAIR MO	9	3		2	No	Yes
BASIC		Unit Type		Severity		Description		Out of Service	
Vehicle Maintenance		Semi Trailer		4		393.45B2BHTD:AIR BRAKE - HOSE/TUBING DAMAGE EXTENDING THROUGH T		Yes	
Vehicle Maintenance		Semi Trailer		4		393.45DB:AIR BRAKE - AUDIBLE AIR LEAK AT A PROPER CONNECTIO		No	
Hours-Of-Servce Compliance		Semi Trailer		1		395.30B1ELDDFR:HOS (ELD) - DRIVER FAILING TO REVIEW RECORDS AND C		No	
VIN 1FUJHHR0LLKY7212		# of Inspections: 4		Total Severity: 19		Percentage of Total: 19.19%		Avg. Weight Per Inspection: 4.8	
Inspection Date	Inspection ID	Inspection State	Location Description	Total Severity	# of Violations	Shipper Name	Inspection Level	Post Accident	Out of Service
05/28/2024	81763122	IN	TERRE HAUTE IN	4	1		2	No	No
BASIC		Unit Type		Severity		Description		Out of Service	
Unsafe Driving		Truck Tractor		4		392.2SLLS2:State/Local Laws - Speeding 6-10 miles per hour ov		No	
Inspection Date	Inspection ID	Inspection State	Location Description	Total Severity	# of Violations	Shipper Name	Inspection Level	Post Accident	Out of Service
04/09/2024	81309004	OH	CAMBRIDGE SCALES	4	1		1	No	No
BASIC		Unit Type		Severity		Description		Out of Service	
Vehicle Maintenance		Truck Tractor		4		396.3A1AR:Brake - Defective Air Reservoir		No	
Inspection Date	Inspection ID	Inspection State	Location Description	Total Severity	# of Violations	Shipper Name	Inspection Level	Post Accident	Out of Service
03/23/2024	81180651	MO	SAINT CLAIR MO	9	4		2	No	Yes
BASIC		Unit Type		Severity		Description		Out of Service	
Vehicle Maintenance		Truck Tractor		4		393.45B2BHTD:AIR BRAKE - HOSE/TUBING DAMAGE EXTENDING THROUGH T		Yes	
Vehicle Maintenance		Truck Tractor		4		393.45DB:AIR BRAKE - AUDIBLE AIR LEAK AT A PROPER CONNECTIO		No	
Hours-Of-Servce Compliance		Truck Tractor		1		395.30B1ELDDFR:HOS (ELD) - DRIVER FAILING TO REVIEW RECORDS AND C		No	
		Truck Tractor		0		392.2SLLIFTA		No	



Inspection Date	Inspection ID	Inspection State	Location Description	Total Severity	# of Violations	Shipper Name	Inspection Level	Post Accident	Out of Service
08/18/2023	79449821	CA	DESERT HILLS IF	2	1	CP WAREHOUSE	2	No	Yes
BASIC		Unit Type		Severity		Description		Out of Service	
Vehicle Maintenance		Truck Tractor		2		393.9:Inoperative required lamps		No	
VIN 5V8VA5325JT806961		# of Inspections: 1		Total Severity: 2		Percentage of Total: 2.02%		Avg. Weight Per Inspection: 2.0	
Inspection Date	Inspection ID	Inspection State	Location Description	Total Severity	# of Violations	Shipper Name	Inspection Level	Post Accident	Out of Service
08/18/2023	79449821	CA	DESERT HILLS IF	2	1	CP WAREHOUSE	2	No	Yes
BASIC		Unit Type		Severity		Description		Out of Service	
Vehicle Maintenance		Semi Trailer		2		393.9:Inoperative required lamps		No	
VIN 1UYVS253XHU891435		# of Inspections: 1		Total Severity: 10		Percentage of Total: 10.10%		Avg. Weight Per Inspection: 10.0	
Inspection Date	Inspection ID	Inspection State	Location Description	Total Severity	# of Violations	Shipper Name	Inspection Level	Post Accident	Out of Service
02/20/2023	77896637	AR	CRAWFORD COUNTY(ALMA EAST STN)	10	3	WALMART	1	No	No
BASIC		Unit Type		Severity		Description		Out of Service	
Vehicle Maintenance		Semi Trailer		4		393.47E:Clamp/Roto-Chamber type brake(s) out of adjustment		No	
Vehicle Maintenance		Semi Trailer		4		393.53B:Automatic brake adjuster CMV manufactured on or af		No	
Vehicle Maintenance		Semi Trailer		2		393.95A:No/discharged/unsecured fire extinguisher		No	

Inspection History ToC							
Inspection Date	Report Number	Report State	Plate Number	Plate State	Type	Severity Weight	Time Weight
10/01/2024	N8KS001154	CA	ZP39900	CA	Truck Tractor		3
10/01/2024	N8KS001155	CA	ZP09075	CA	Truck Tractor		3
08/15/2024	4004O6CHN2	NM	YP76465	CA	Truck Tractor		3
3AKJGLDR9HSHR5442 - Power Unit - Unsafe Driving Violation: 392.2Operating a commercial motor vehicle not in accordance with the laws, ordinances, and regulations of the jurisdiction in which it is being operated - Unsafe Driving						0	
07/28/2024	3173O5U8ZR	NM	YP76465	CA	Truck Tractor		3
3AKJGLDR9HSHR5442 - Power Unit - Vehicle Maintenance Violation: 393.75CTire -other tread depth less than 2/32 of inch						8	
3AKJGLDR9HSHR5442 - Power Unit - Vehicle Maintenance Violation: 393.9Inoperative required lamps						2	
3AKJGLDR9HSHR5442 - Power Unit - Vehicle Maintenance Violation: 393.95ANo/discharged/unsecured fire extinguisher						2	
3AKJGLDR9HSHR5442 - Power Unit - OOS Vehicle Maintenance Violation: 393.9BRKLAMPInoperative Brake Lamps						6	
06/20/2024	U200164209	OK	ZP09075	CA	Truck Tractor		2
06/13/2024	4127820128	IL	ZP09075	CA	Truck Tractor		2
05/28/2024	6144000101	IN	ZP09075	CA	Truck Tractor		2
1FUJHHDR0LLKY7212 - Power Unit - Unsafe Driving Violation: 392.2SLLS2State/Local Laws - Speeding 6-10 miles per hour over the speed limit						4	
04/09/2024	3229017026	OH	ZP09075	CA	Truck Tractor		2
1FUJHHDR0LLKY7212 - Power Unit - Vehicle Maintenance Violation: 396.3A1ARBrake - Defective Air Reservoir						4	
03/23/2024	W096002127	MO	ZP09075	CA	Truck Tractor		2
1FUJHHDR0LLKY7212 - Power Unit - Hours-Of-Service Violation: 395.30B1ELDDFRHOS (ELD) - DRIVER FAILING TO REVIEW RECORDS AND CERTIFY THE ACCURACY OF THE INFORMATION.						1	
1FUJHHDR0LLKY7212 - Power Unit - State/Local Laws Violation: 392.2SLLIFTA						0	
1FUJHHDR0LLKY7212 - Power Unit - OOS Vehicle Maintenance Violation: 393.45B2BHTDAIR BRAKE - HOSE/TUBING DAMAGE EXTENDING THROUGH THE OUTER REINFORCEMENT PLY.						4	
1FUJHHDR0LLKY7212 - Power Unit - Vehicle Maintenance Violation: 393.45DBAIR BRAKE - AUDIBLE AIR LEAK AT A PROPER CONNECTION.						4	
08/18/2023	UCYV002877	CA	YP76631	CA	Truck Tractor		1
1FUJHHDR0LLKY7212 - Power Unit - Vehicle Maintenance Violation: 393.9Inoperative required lamps						2	
07/12/2023	L410319324	PA	YP76465	CA	Truck Tractor		1
3AKJGLDR9HSHR5442 - Power Unit - Unsafe Driving Violation: 392.2CFailure to obey traffic control device						5	
02/20/2023	761C000626	AR	YP76465	CA	Truck Tractor		1
3AKJGLDR9HSHR5442 - Power Unit - Vehicle Maintenance Violation: 393.47EClamp/Roto-Chamber type brake(s) out of adjustment						4	
3AKJGLDR9HSHR5442 - Power Unit - Vehicle Maintenance Violation: 393.53BAutomatic brake adjuster CMV manufactured on or after 10/20/1994 - air brake						4	
3AKJGLDR9HSHR5442 - Power Unit - Vehicle Maintenance Violation: 393.95ANo/discharged/unsecured fire extinguisher						2	
01/09/2023	0438000075	AZ	YP76465	CA	Truck Tractor		1
3AKJGLDR9HSHR5442 - Power Unit - Unsafe Driving Violation: 392.2SLLS2State/Local Laws - Speeding 6-10 miles per hour over the speed limit						4	
Only the first 20 inspections are shown. See the live report for more data.							



**Carrier Software**  
1-800-646-5152  
info@CarrierSoftware.com

**CONFIDENTIAL - Intended for use by Amerigo Insurance Agency - Date:**  
**1/6/2025**

**PELIA TRUCKLINE INC - DOT# 3991492 / MC1497510**