



Table of Contents

1. Overview	2. BASIC Scores History
3. BASIC Measures	4. KPI: BASIC Measures by Cargo Group
5. Estimated ISS Score	6. Investigation Results
7. Penalties History	8. Acute Critical Violations
9. Red Flag Violation Details	10. DOT Registration Information
11. DOT MCS-150 History	12. Crash Summary
13. Inspection Summary	14. KPI: Inspection Viol OOS Rates by Cargo Group
15. FHWA Registration Information	16. FHWA Insurance Information
17. FHWA Authorities	18. Severe Violations
19. Violation Report	20. Violation Summary
21. Violation Enforcement Chronology	22. Inspection Violations & OOS Counts
23. Radius Of Operation	24. Inspection & Crash Locations
25. Cargo Hot Spots	26. Inspection Violations & OOS Chronology
27. Percent of Insp & Crash by State	28. VIN Insp Summary by State
29. Violations By Unit Type	30. Equipment Ownership
31. Equipment Details	32. Vehicle Age
33. States of Power Unit Registrations	34. Equipment Acquisitions
35. Driver Details	36. Shared VIN Summary
37. Shipper Table	38. Safety Summary
39. Safety Details	40. Crash Detail Color Coded
41. Inspections with Shared Equipment	42. Inspection Tabular Details
43. Inspection Summary By Month	44. VIN Inspection Violation Details
45. Inspection History	



Business Address

14222 W BYRON RD
TRACY, CA
95304

Contact Info

(209)-400-5873

DALIPTRUCKINGINC@GMAIL.COM

FHWA Address

14222 W BYRON RD
TRACY, CA, 95304
Phone: (209)-400-5873

Mailing Address

14222 W BYRON RD
TRACY, CA
95304-8301

Overview ToC

Operating Status: AUTHORIZED FOR Property
One other company viewed this DOT in the past two months
Crash/PU ratio: 0.0%
Clean Inspection ratio: 60.0%

Estimated BASIC Scores (as of 11/29/2024)

	Unsafe Driving	Hours of Service	Driver Fitness	Controlled Sub. and Alcohol	Vehicle Maintenance	HM Compliance	Crash
Relative Scores	0% ○	0% ⬆	0% ○	0% ○	0% ⬆	0% ○	0% ○
Alert Status	No	No	No	No	No	No	No



Estimated Inspection Selection System (ISS) Score: 8
Category: Pass

BASIC Scores History - Unsafe Driving ToC

There are no Scores for this BASIC

BASIC Scores History - Hours of Service ToC

There are no Scores for this BASIC

BASIC Scores History - Driver Fitness ToC

There are no Scores for this BASIC

BASIC Scores History - Controlled Substance ToC

There are no Scores for this BASIC



BASIC Scores History - Vehicle Maintenance ToC

There are no Scores for this BASIC

BASIC Scores History - Crash ToC

There are no Scores for this BASIC

BASIC Scores History - Hazmat ToC

There are no Scores for this BASIC

BASIC Measures: Violation Points per Inspection Trends ToC

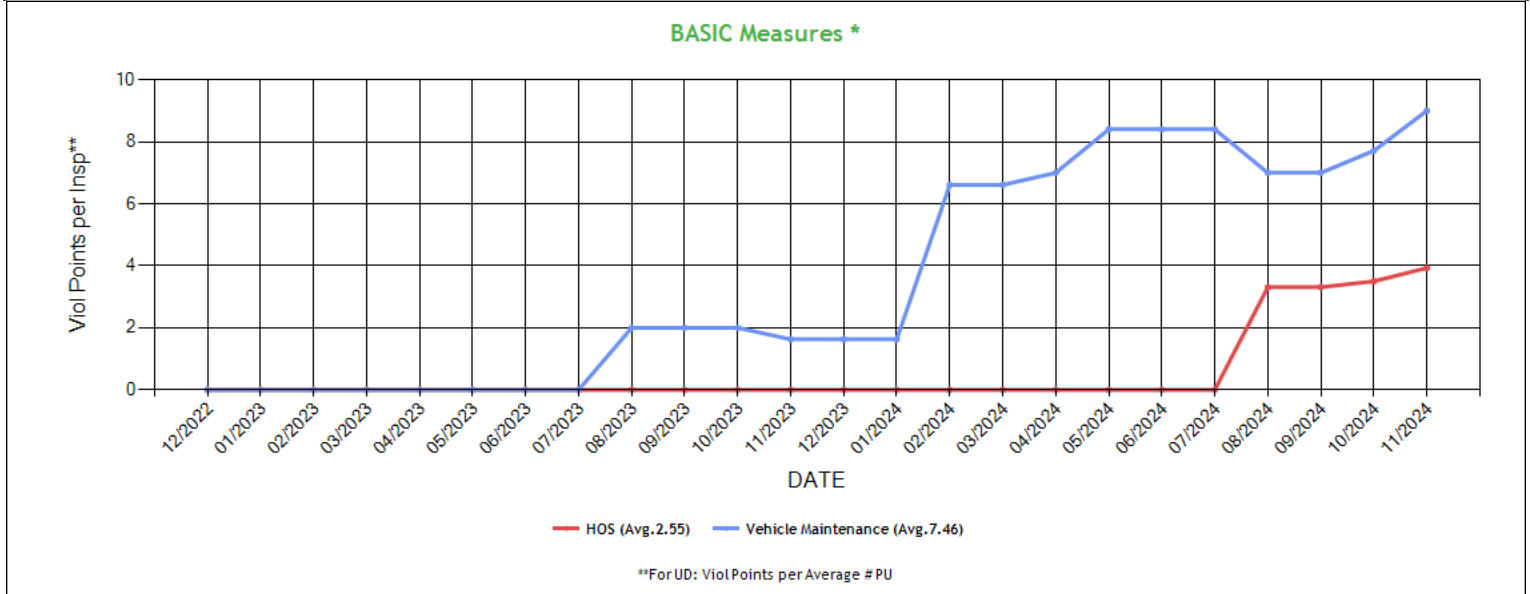

* BASIC Measures are the absolute SMS scores that are compared within each Safety Event Group to determine the BASIC Score percentiles. Averages based on fleets with 1-5 power units.



BASIC Measures * - Table ToC

UD-Unsafe Driving, HOS-Hours of Service, DF-Driver Fitness, CS-Controlled Substances, VM-Vehicle Maintenance

Date	UD Measure	UD AC	UD with Viol	HOS Measure	HOS AC	HOS with Viol	DF Measure	DF AC	DF with Viol	CS Measure	CS AC	CS with Viol	VM Measure	VM AC	VM with Viol
11/2024	0.00	N	0	3.93	N	1	0.00	N	0	0.00	N	0	9.00	N	3
10/2024	0.00	N	0	3.50	N	1	0.00	N	0	0.00	N	0	7.71	N	3
09/2024	0.00	N	0	3.31	N	1	0.00	N	0	0.00	N	0	7.00	N	3
08/2024	0.00	N	0	3.31	N	1	0.00	N	0	0.00	N	0	7.00	N	3
07/2024	0.00	N	0	0.00	N	0	0.00	N	0	0.00	N	0	8.40	N	3
06/2024	0.00	N	0	0.00	N	0	0.00	N	0	0.00	N	0	8.40	N	3
05/2024	0.00	N	0	0.00	N	0	0.00	N	0	0.00	N	0	8.40	N	3
04/2024	0.00	N	0	0.00	N	0	0.00	N	0	0.00	N	0	7.00	N	3
03/2024	0.00	N	0	0.00	N	0	0.00	N	0	0.00	N	0	6.61	N	3
02/2024	0.00	N	0	0.00	N	0	0.00	N	0	0.00	N	0	6.61	N	3
01/2024	0.00	N	0	0.00	N	0	0.00	N	0	0.00	N	0	1.63	N	2
12/2023	0.00	N	0	0.00	N	0	0.00	N	0	0.00	N	0	1.63	N	2
11/2023	0.00	N	0	0.00	N	0	0.00	N	0	0.00	N	0	1.63	N	2
10/2023	0.00	N	0	0.00	N	0	0.00	N	0	0.00	N	0	2.00	N	2
09/2023	0.00	N	0	0.00	N	0	0.00	N	0	0.00	N	0	2.00	N	1
08/2023	0.00	N	0	0.00	N	0	0.00	N	0	0.00	N	0	2.00	N	1
07/2023	0.00	N	0	0.00	N	0	0.00	N	0	0.00	N	0	0.00	N	0
06/2023	0.00	N	0	0.00	N	0	0.00	N	0	0.00	N	0	0.00	N	0
05/2023	0.00	N	0	0.00	N	0	0.00	N	0	0.00	N	0	0.00	N	0
04/2023	0.00	N	0	0.00	N	0	0.00	N	0	0.00	N	0	0.00	N	0
03/2023	0.00	N	0	0.00	N	0	0.00	N	0	0.00	N	0	0.00	N	0
02/2023	0.00	N	0	0.00	N	0	0.00	N	0	0.00	N	0	0.00	N	0
01/2023	0.00	N	0	0.00	N	0	0.00	N	0	0.00	N	0	0.00	N	0
12/2022	0.00	N	0	0.00	N	0	0.00	N	0	0.00	N	0	0.00	N	0

* BASIC Measures are the absolute SMS scores that are compared within each Safety Event Group to determine the BASIC Score percentiles.

KPI: BASIC Measures by Fleet Size and Cargo Group ToC

Fleet Size: 1-5 PUs

Cargo Group (Companies)	Unsafe Driving		Hours of Service		Driver Fitness		Controlled Substance		Vehicle Maintenance		HM Compliance		Crash	
	Avg.	Comp. to Avg.	Avg.	Comp. to Avg.	Avg.	Comp. to Avg.	Avg.	Comp. to Avg.	Avg.	Comp. to Avg.	Avg.	Comp. to Avg.	Avg.	Comp. to Avg.
Bulk Goods (252674)	0.77	Better	0.23	Worse	0.13	Better	0.01	Better	1.72	Worse	0.01	Better	0.06	Better
General Freight (488244)	0.79	Better	0.24	Worse	0.20	Better	0.02	Better	1.90	Worse	0.01	Better	0.06	Better
DALIP TRUCKING INC	0.00		3.93		0.00		0.00		9.00		0.00		0.00	

Estimated ISS Score: 8 Pass ToC About the Inspection Selection System



Estimated ISS Score History - Table ToC

Date	Estimated ISS Score	Recommendation	Algorithm
11/29/2024	8	Pass	Safety Algorithm
10/25/2024	7	Pass	Safety Algorithm
09/27/2024	7	Pass	Safety Algorithm
08/30/2024	7	Pass	Safety Algorithm
07/26/2024	5	Pass	Safety Algorithm
06/28/2024	5	Pass	Safety Algorithm
05/31/2024	5	Pass	Safety Algorithm
04/26/2024	5	Pass	Safety Algorithm
03/29/2024	4	Pass	Safety Algorithm
02/23/2024	4	Pass	Safety Algorithm
01/26/2024	1	Pass	Safety Algorithm
12/29/2023	1	Pass	Safety Algorithm
11/24/2023	1	Pass	Safety Algorithm
10/27/2023	1	Pass	Safety Algorithm
09/29/2023	1	Pass	Safety Algorithm
08/25/2023	1	Pass	Safety Algorithm
07/28/2023	70	Optional Inspect	Insufficient Data Algorithm
06/30/2023	70	Optional Inspect	Insufficient Data Algorithm
05/26/2023	70	Optional Inspect	Insufficient Data Algorithm
04/28/2023	68	Optional Inspect	Insufficient Data Algorithm
03/31/2023	66	Optional Inspect	Insufficient Data Algorithm
02/24/2023	63	Optional Inspect	Insufficient Data Algorithm
01/27/2023	63	Optional Inspect	Insufficient Data Algorithm
12/30/2022	63	Optional Inspect	Insufficient Data Algorithm

Investigation Results ToC

No Investigations reported on FMCSA website

Penalties History ToC

There is a problem with the Penalties data on FMCSA website.

Acute Critical Violations (Based on Investigations as per CSA Methodology Appendix A) ToC

No Data

No red flag violations in the last 24 months

DOT Registration Information: The following information on this specific DOT # is from the Federal DOT (as of Operating Authority

DOT Registration: 12/17/2022		Total Power Units: 1	Total Trucks: 1	Total Trailers: 1	Total Passenger Vehicles: 0
Status	Entity Type	Organization Type	Nation	Total Cars	Drivers / CDL Drivers
A	C	-	US	0	1 / 1
MCS-150 Date	Op Codes	Shipper Op Codes	Shipper HazMat Op Codes	Latest Review Type	Latest Review Document Number(Date)
11/07/2024	A				()
MCS-150 Mileage (Year)	Record Update Date	Transports Hazmats	DOT Census Date	Recordable Accident Rate	Preventable Accident Rate
159,704 (2024)	11/07/2024	N	12/17/2022	0%	0%
MCS-151 Mileage	Safety Rating (Date)	SEA Accident	SEA Driver	SEA Vehicle	SEA Management
0	None (None)	0%	0%	0%	0%
Classification Codes		Cargo Carried (per MCS-150)			
Authorized-For-Hire		General Freight, Fresh Produce			



DOT MCS-150 History ToC			(as of 11/12/2024 DOT census)						
Census Date	MCS-150 Date	MCS-150 Mileage	VMT Year	Power Units	Drivers	Trailers	Company Rep1	Company Rep2	Email
11/12/2024	11/7/2024	159704	2024	1	1	-	SURJIT SINGH		DALIPTRUCKINGINC@GMAIL.COM
3/9/2023	2/15/2023	63478	2023	1	1	0	SURJIT SINGH		DALIPTRUCKINGINC@GMAIL.COM
1/9/2023	12/17/2022	0		1	1	0	SURJIT SINGH		DALIPTRUCKINGINC@GMAIL.COM

Crash Summary Chart **ToC**Crashes Summary - Chart (based on all available crash data)

No Data

Crashes Summary - Table (based on all available crash data) ToC										
	TOTAL	Last 6 months	7-12 months	13-18 months	19-24 months	25-30 months	30-36 months	37-41 months	42-48 months	Over 49 months
Total Reportable	0	0	0	0	0	0	0	0	0	0
Fatalities	0	0	0	0	0	0	0	0	0	0
Injuries	0	0	0	0	0	0	0	0	0	0
Tow Away	0	0	0	0	0	0	0	0	0	0
With Citations	0	0	0	0	0	0	0	0	0	0
Federal Recordable	0	0	0	0	0	0	0	0	0	0
Preventable	0	0	0	0	0	0	0	0	0	0
Crash per Pwr Unit	-	0.0%	0.0%	0.0%	0.0%	0.0%	0.0%	0.0%	0.0%	-

Inspection Summary ToC			
The following inspection information is based on results for 24 months prior to: 01/04/2025. Please note that the total inspections number is not necessarily the total of the vehicle, driver and hazmat inspections, as one inspection may have included any combination of the below inspections.			
Overall	Vehicle	Driver	Hazmat
(Please note that the total inspections number is not necessarily the total of the vehicle, driver and hazmat inspections, as one inspection may have included any combination of the below inspections) Total Inspections: 10 Total Out of Service: 1 Out of Service: 10% National Average: 21.23% Difference: -11.23%	Total Inspections: 5 Total Out of Service: 1 Out of Service: 20.00% National Average: 25.12% Difference: -5.12%	Total Inspections: 10 Total Out of Service: 0 Out of Service: 0.00% National Average: 6.83% Difference: -6.83%	Total Inspections: 0 Total Out of Service: 0 Out of Service: 0.00% National Average: 3.06% Difference: -3.06%

KPI: Inspection Viol OOS Rates by Cargo Group ToC								
Cargo Group	OVERALL		VEHICLE		DRIVER		HAZMAT	
	Average	Compared to Average	Average	Compared to Average	Average	Compared to Average	Average	Compared to Average
Bulk Goods	24.28%	Better	22.30%	Better	9.18%	Better	0.16%	Better
General Freight	28.78%	Better	24.99%	Better	12.65%	Better	0.22%	Better
DALIP TRUCKING INC	10.0%		20.0%		0%		0%	



FHWA Registration Information: The following data on this Motor Carrier is from the Federal Hwy Administration (as of 1/31/2024)

Docket Number	DOT Number	Company Name	DBA Name	Address	City	State	Country	ZIP Code
MC1503003	3999891	DALIP TRUCKING INC		14222 W BYRON RD	TRACY	CA	US	95304
Phone Number	Fax Number	Mail Address	Mail City	Mail State	Mail Contry	Mail ZIP Code	Mail Phone Number	Mail Fax Number
(209)-400-5873		14222 W BYRON RD	TRACY	CA	US	95304-8301		
Date of Last Change	Freight	Passenger	Household Goods	Active Authority	Pending Authority	Revocation Pending Authority		
1/31/2024	Y	N	N	/ Common /	/	/		

Insurance Required (as of 04/30/2024) ToC

Docket Number	Insurance Type	Insurance Required	Insurance on File
MC1503003	BIPD	\$750k	\$750k
MC1503003	Cargo	No	No
MC1503003	Bond	No	No

Active / Pending Insurance (as of 04/30/2024)

Docket Number	Form	Type	Insurance Carrier	Policy/Surety	Coverage From	Coverage To	Required	On File	Effective Date	Cancel Date
MC1503003	91X	BIPD/Primary	CLEAR SPRING PROPERTY AND CASUALTY COMPANY	CAM001139	\$0k	\$750k	\$750k	\$750k	01/31/2024	-

Insurance History (as of 04/30/2024)

Docket Number	Form	Type	Insurance Carrier	Policy/Surety	Coverage From	Coverage To	Effective Date From	Effective Date To
MC1503003	91X	BIPD/Primary	AEGIS SECURITY INSURANCE COMPANY	ASA004511-01	\$0k	\$750k	01/31/2023	01/31/2024 Cancelled

FHWA Authorities (as of 04/30/2024) ToC

Docket#	L&I Name	Active Authority	Inactive Authority	Pending Authority	Revocation Pending Authority	Freight	Passenger	Household Goods
MC1503003	DALIP TRUCKING INC	Common /				Yes	No	No

Authority History (as of 04/30/2024)

Docket Number	Sub	Auth Type	Original Action	Disposition
MC1503003		COMMON	INVOLUNTARY REVOCATION 1/4/2024 12:00:00 AM	DISCONTINUED REVOCATION 1/31/2024 12:00:00 AM
MC1503003		COMMON	GRANTED 2/6/2023 12:00:00 AM	



Severe Violations (i.e. those with ≥ 8 points) - Chart : 1 Violations 1 occurrences ToC

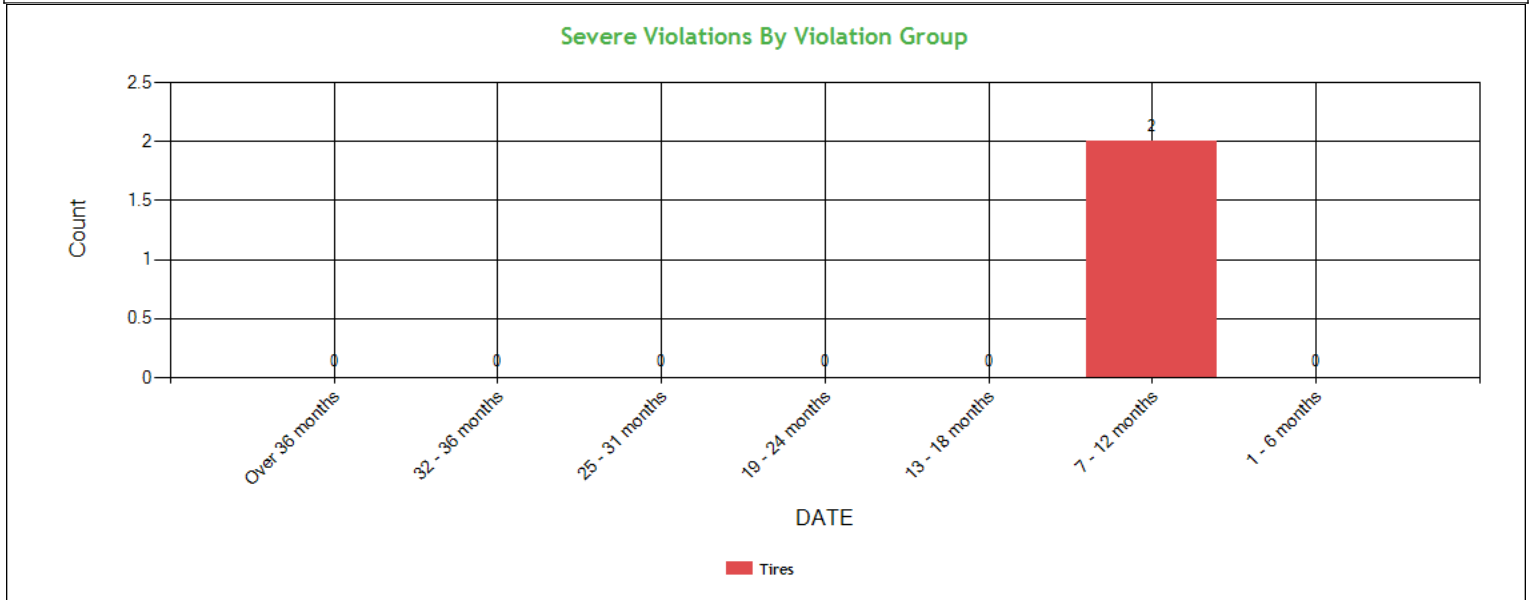

Severe Violations (i.e. those with ≥ 8 points) - Table : 1 Violations 2 occurrences ToC

Code	Description	Category	BASIC Weight	Total count	Last 6 month s	7-12 month s	13-18 month s	19-24 month s	25-31 month s	32-36 month s	Over 36 month s
393.75C	Tire -other tread depth less than 2/32 of inch	Tires	8	2	0	2	0	0	0	0	0

Violation Report ToC

Inspection Date	Inspection State	BASIC	Violation Description	OOS	VIN	Severity Points
08/23/2024	OR	Hours-Of-Service	395.8E1 - Making, or permitting a driver to make, a false report regarding duty status (critical)	No	3AKJHHDR9MSG8844	2
08/23/2024	OR	Hours-Of-Service	395.3A2 - Requiring or permitting driver to drive after having been on duty 15 hours	No	3AKJHHDR9MSG8844	7
08/23/2024	OR	Hours-Of-Service	395.3A3I - Requiring or permitting a property-carrying commercial motor vehicle driver to drive more than 11 hours	No	3AKJHHDR9MSG8844	2
02/21/2024	CA	Vehicle Maintenance	393.75C - Tire -other tread depth less than 2/32 of inch	No	1GRAA0623GW700117	8
02/21/2024	CA	Vehicle Maintenance	396.3A1 - Inspection/repair and maintenance parts and accessories	No	1GRAA0623GW700117	2
02/21/2024	CA	Vehicle Maintenance	393.48A - Inoperative/defective brakes	No	1GRAA0623GW700117	4
02/21/2024	CA	Vehicle Maintenance	393.53B - Automatic brake adjuster CMV/ manufactured on or after 10/20/1994 - air brake	No	4V4NC9EH4FN184410	4
02/21/2024	CA	Vehicle Maintenance	396.3A1BOS - BRAKES OUT OF SERVICE: The number of defective brakes is equal to or greater than 20 percent of the service brakes on the vehicle or combination	Yes	4V4NC9EH4FN184410	0
02/21/2024	CA	Vehicle Maintenance	393.47E - Clamp/Roto-Chamber type brake(s) out of adjustment	No	4V4NC9EH4FN184410	4
10/18/2023	CA	Vehicle Maintenance	396.3A1 - Inspection/repair and maintenance parts and accessories	No	4V4NC9EH4FN184410	2
08/06/2023	CA	Vehicle Maintenance	393.47E - Clamp/Roto-Chamber type brake(s) out of adjustment	No	4V4NC9EH4FN184410	4

No filters were applied when generating this report, see the live report for more options.



Violation Summary ToC

BASIC	Violation Group	Code	Description	# of Violations	# of OOS Violations	Severity Points
Vehicle Maintenance	Tires	393.75C	Tire -other tread depth less than 2/32 of inch	1	0	8
Hours-Of-Service (HOS) Compliance	Hours	395.3A2	Requiring or permitting driver to drive after having been on duty 15 hours	1	0	7
Vehicle Maintenance	Brakes, All Others	393.48A	Inoperative/defective brakes	1	0	4
Vehicle Maintenance	Brakes, All Others	393.53B	Automatic brake adjuster CMV manufactured on or after 10/20/1994 - air brake	1	0	4
Vehicle Maintenance	Brakes Out of Adjustment	393.47E	Clamp/Roto-Chamber type brake(s) out of adjustment	2	0	4
Hours-Of-Service (HOS) Compliance	Others	395.8E1	Making, or permitting a driver to make, a false report regarding duty status (critical)	1	0	2
Hours-Of-Service (HOS) Compliance	Others	395.3A3I	Requiring or permitting a property-carrying commercial motor vehicle driver to drive more than 11 hours	1	0	2
Vehicle Maintenance	Wheels, Studs, Clamps, Etc.	396.3A1	Inspection/repair and maintenance parts and accessories	2	0	2
Vehicle Maintenance	Not used in SMS Calculation	396.3A1BOS	BRAKES OUT OF SERVICE: The number of defective brakes is equal to or greater than 20 percent of the service brakes on the vehicle or combination	1	1	0

No filters were applied when generating this report, see the live report for more options.

Violation Enforcement Chronology - Chart ToC

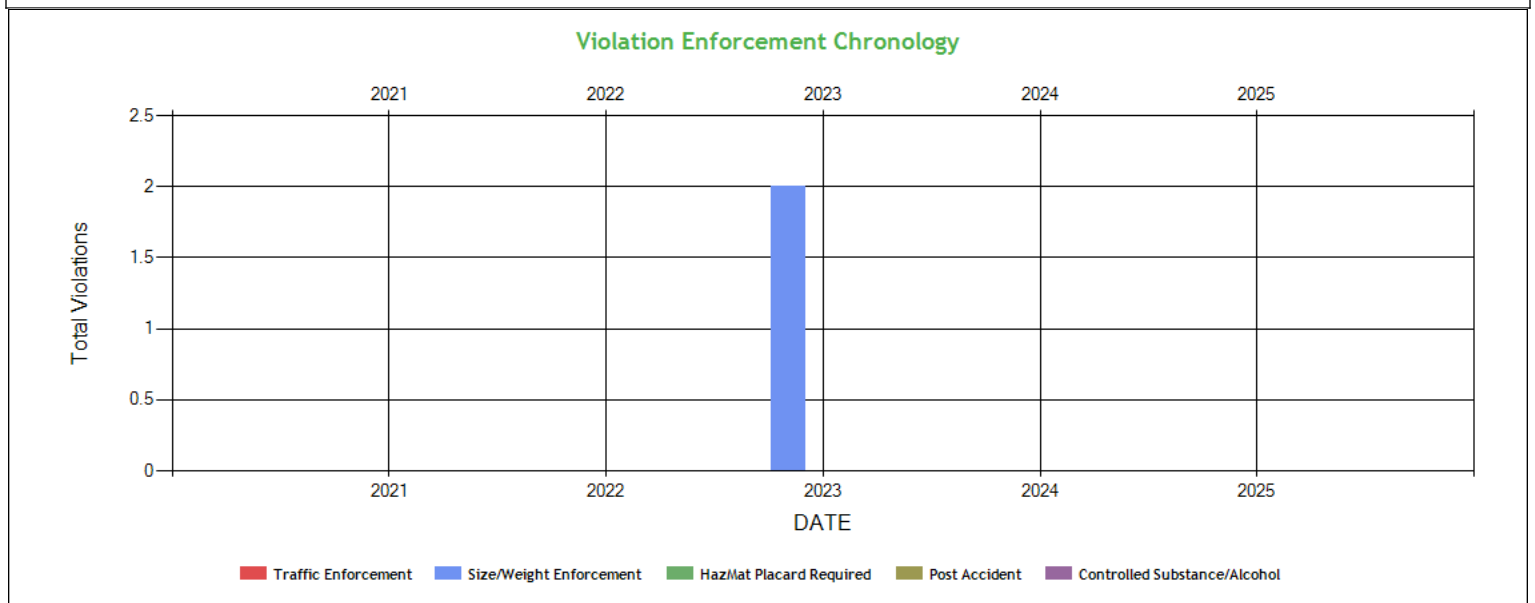



Violation Enforcement Chronology - Table ToC

	2021	2022	2023	2024	2025
Traffic Enforcement	0	0	0	0	0
Size/Weight Enforcement	0	0	2	0	0
HazMat Placard Required	0	0	0	0	0
Post Accident	0	0	0	0	0
Controlled Substance/Alcohol	0	0	0	0	0

Inspection Violations & OOS Counts - Chart ToC

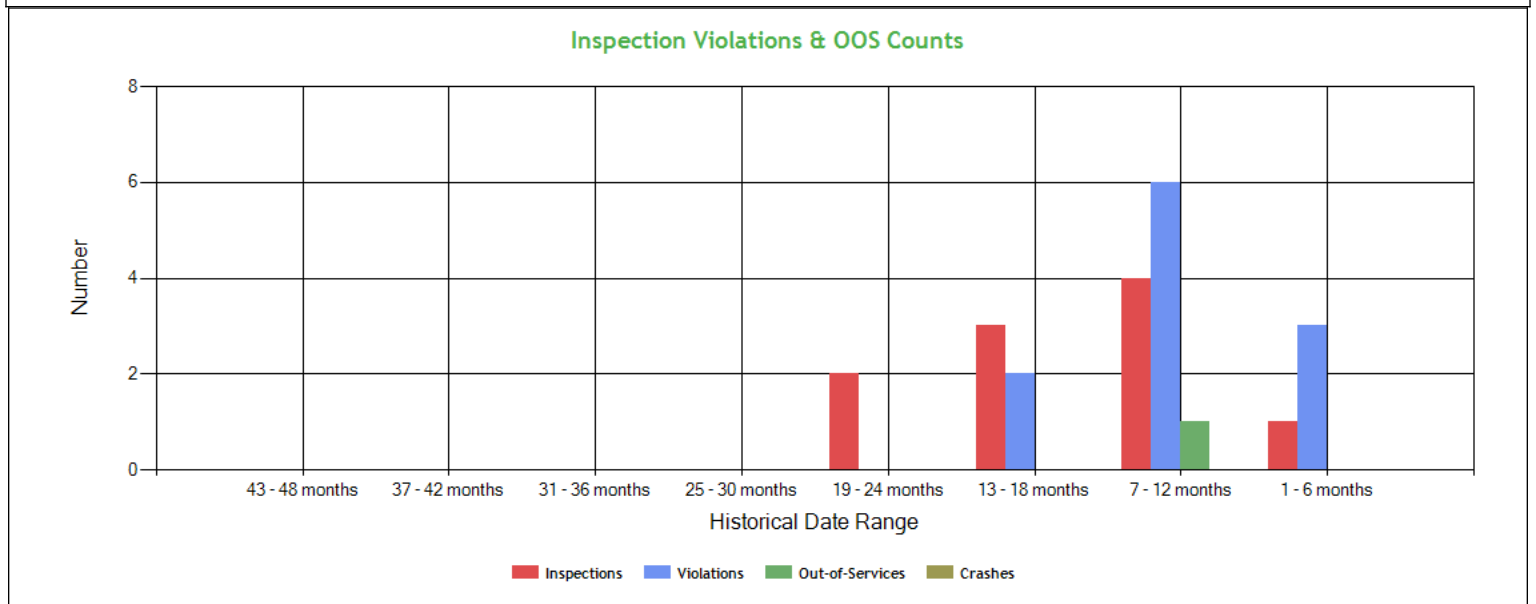

Inspection Violations & OOS Counts - Table ToC

Date Range	Inspections	Violations	Out-of-Services	Crashes
TOTAL	10	11	1	0
1 - 6 months	1	3	0	0
7 - 12 months	4	6	1	0
13 - 18 months	3	2	0	0
19 - 24 months	2	0	0	0
25 - 30 months	0	0	0	0
31 - 36 months	0	0	0	0
37 - 42 months	0	0	0	0
43 - 48 months	0	0	0	0

Radius of Operation (based on Inspections and Crashes during the past 3 years) ToC

	Total	Drive between 0 and 50 miles radius	Drive between 51 and 200 miles radius	Drive between 201 and 300 miles radius	Drive between 301 and 400 miles radius	Drive between 401 and 500 miles radius	Drive between 501 and 600 miles radius	Drive beyond 600 miles radius
Power Units (i.e. unique VINs)	3	0	0	0	1	1	0	1
Percent	100%	0%	0%	0%	33.33%	33.33%	0%	33.33%



Inspection & Crash Locations - Chart [ToC](#)

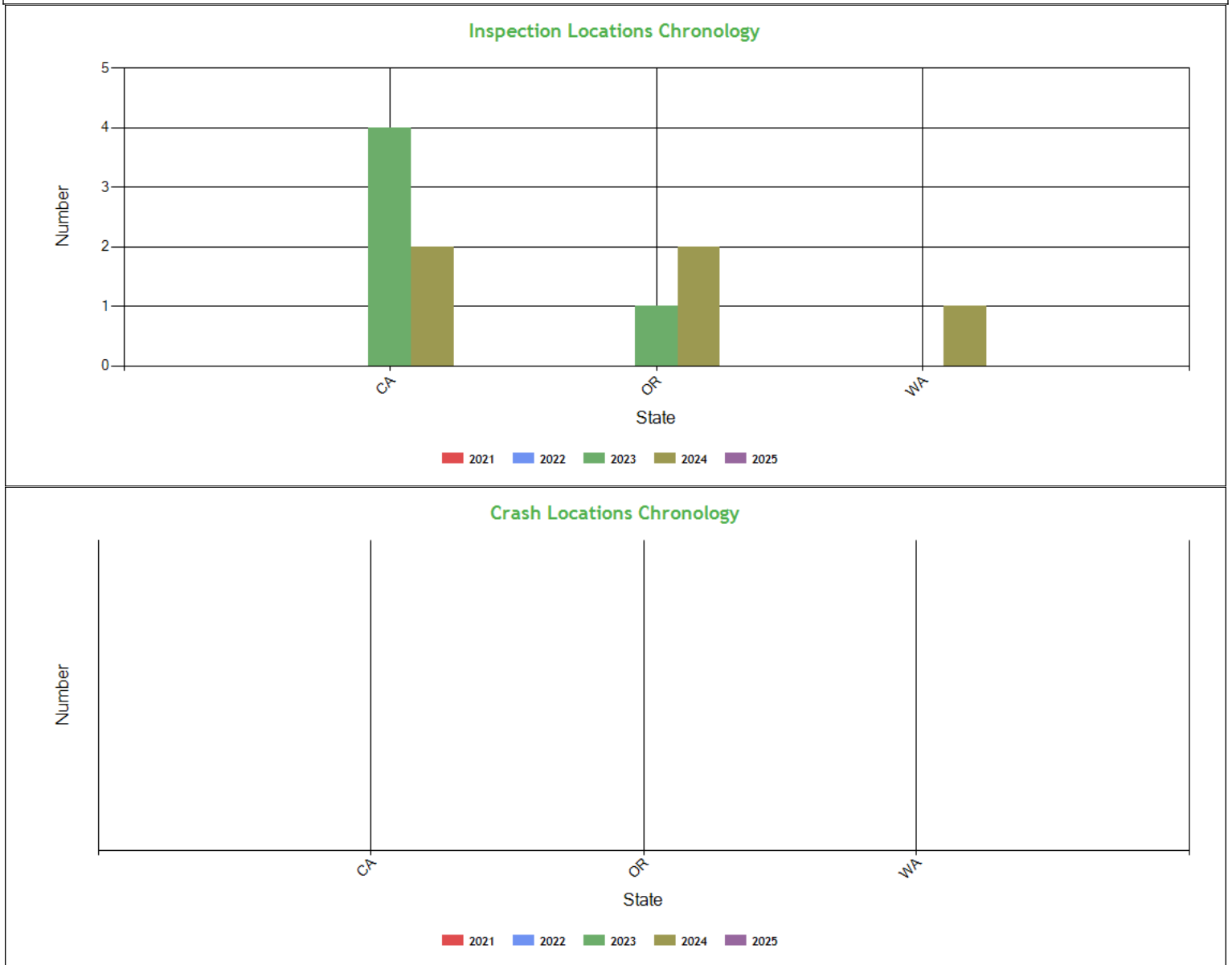

Inspection & Crash Locations - Table [ToC](#)

State	Inspections					Violations					Out-of-Services					Crashes				
	2021	2022	2023	2024	2025	2021	2022	2023	2024	2025	2021	2022	2023	2024	2025	2021	2022	2023	2024	2025
TOTAL	0	0	5	5	0	0	0	2	10	0	0	0	0	1	0	0	0	0	0	0
CA	0	0	4	2	0	0	0	2	6	0	0	0	0	1	0	0	0	0	0	0
OR	0	0	1	2	0	0	0	0	3	0	0	0	0	0	0	0	0	0	0	0
WA	0	0	0	1	0	0	0	0	1	0	0	0	0	0	0	0	0	0	0	0

Hot Spot Summary [ToC](#)



Year	Month	Level 5	Level 5 %	Level 4	Level 4 %	Level 3	Level 3 %	Level 2	Level 2 %	Level 1	Level 1 %	Level 0	Level 0 %	Levels 1 - 5	Levels 1 - 5 %
2024	August (Partial)	0	0.00%	0	0.00%	0	0.00%	0	0.00%	0	0.00%	1	20.00%	0	0.00%
2024	May	0	0.00%	0	0.00%	0	0.00%	0	0.00%	0	0.00%	1	20.00%	0	0.00%
2024	February	0	0.00%	0	0.00%	0	0.00%	2	40.00%	0	0.00%	0	0.00%	2	40.00%
2024	January	0	0.00%	0	0.00%	0	0.00%	0	0.00%	0	0.00%	1	20.00%	0	0.00%
Totals		0	0.00%	0	0.00%	0	0.00%	2	40.00%	0	0.00%	3	60.00%	2	40.00%

Hot Spot Analysis

State	County	Level	Count	Percentage
CA	Tehama	2	2	40.00%

Report generated using the last 12 full months of inspection data

Inspection Violation % OOS Chronology - Chart ToC

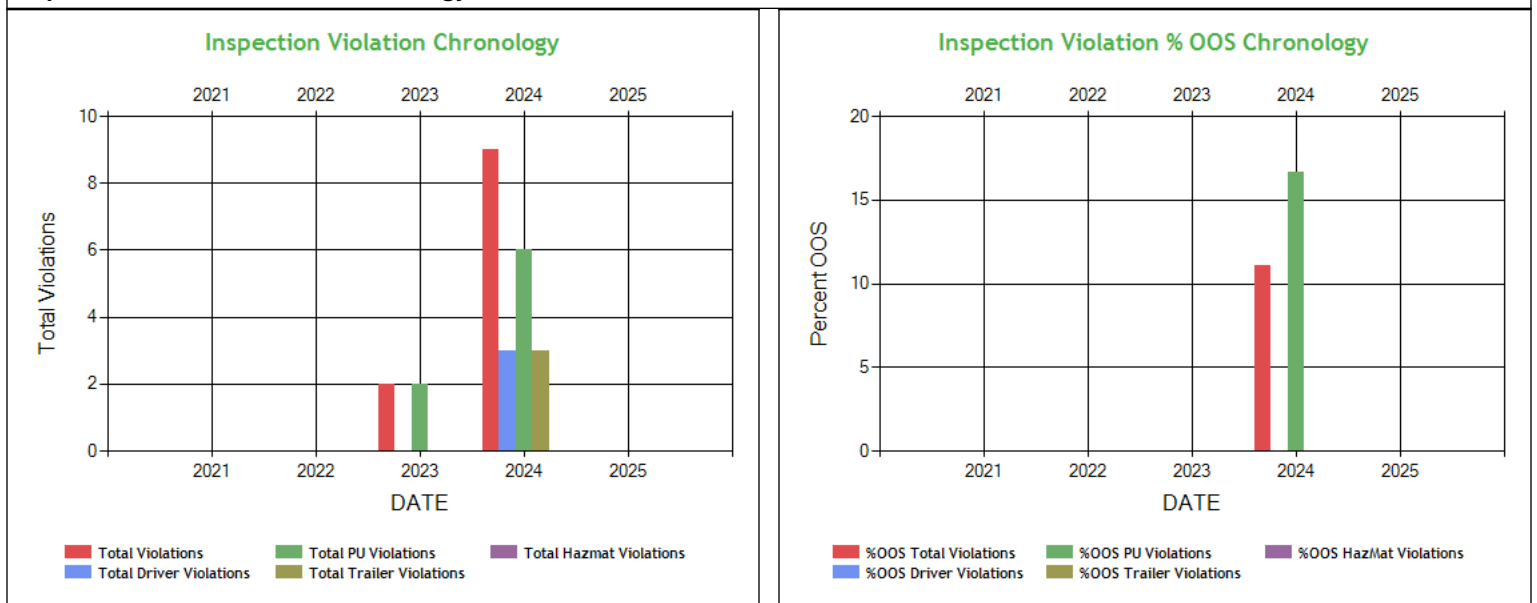

Inspection Violation % OOS Chronology - Table ToC

	2021	2022	2023	2024	2025
Total Violations	0	0	2	9	0
Total Out Of Services	0	0	0	1	0
%OOS Total Violations	0	0	0	11.11	0
Total Driver Violations	0	0	0	3	0
Total Driver Out Of Services	0	0	0	0	0
%OOS Driver Violations	0	0	0	0	0
Total PU Violations	0	0	2	6	0
Total PU Out Of Services	0	0	0	1	0
%OOS PU Violations	0	0	0	16.67	0
Total Trailer Violations	0	0	0	3	0
Total Trailer Out Of Services	0	0	0	0	0
%OOS Trailer Violations	0	0	0	0	0
Total Hazmat Violations	0	0	0	0	0
Total Hazmat Out Of Services	0	0	0	0	0
%OOS HazMat Violations	0	0	0	0	0



Percent of Insp & Crash by State - Chart ToC

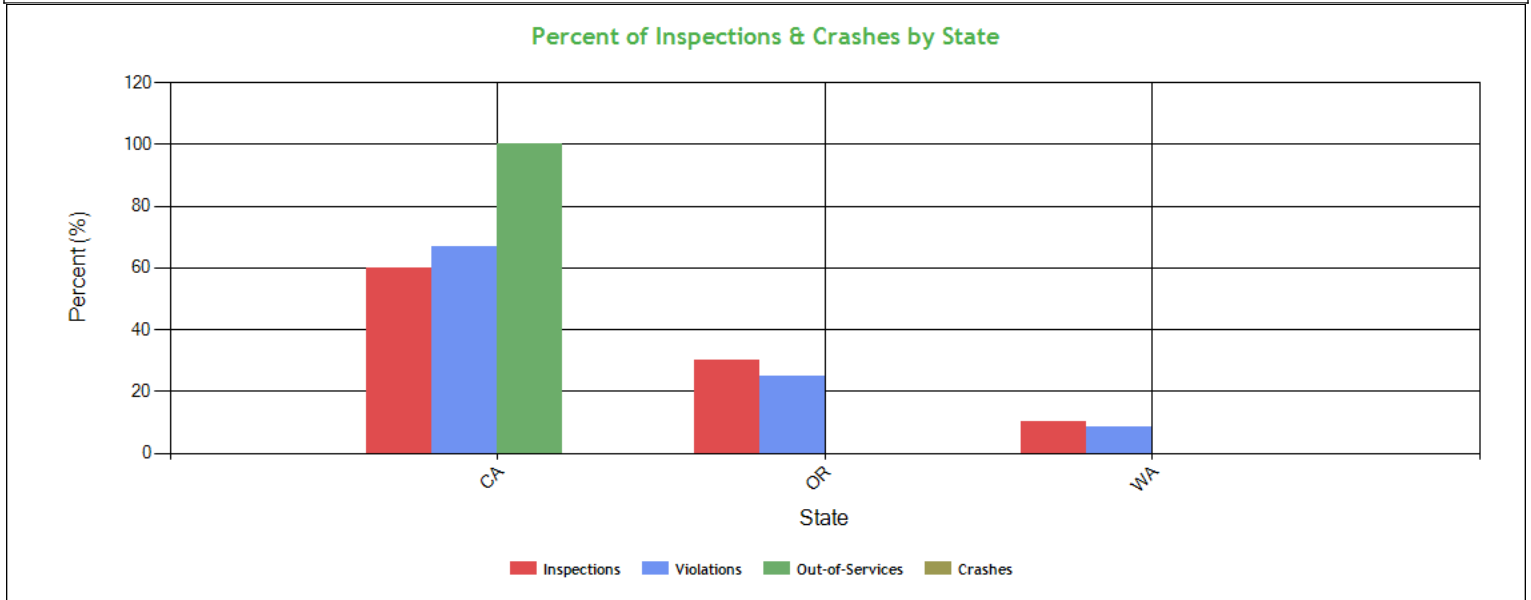

Percent of Insp & Crash by State - Table (based on Inspection data from the last 4 years) ToC

State	Inspections		Violations		Out-of-Services		Crashes	
	Total	Percent	Total	Percent	Total	Percent	Total	Percent
	10	100	12	100	1	100	0	100
CA	6	60	8	66.7	1	100	0	0
OR	3	30	3	25	0	0	0	0
WA	1	10	1	8.3	0	0	0	0

VIN Insp Summary by State (based on inspection from the last 2 years) ToC

VIN	Insp	Viol Pts	Counts in each State					
			CA		OR		WA	
			Insp	Viol Pts	Insp	Viol Pts	Insp	Viol Pts
TOTALS	28/56*	10/39**	6	28	3	11	1	0
4V4NC9EH4FN184410	8	14	6	14	1	0	1	0
1GRAA0623GW700117	4	14	3	14	1	0	0	0
3AKJHHDR9MSMG8844	1	11	0	0	1	11	0	0
4V4NC9EH4F9184410	1	0	0	0	1	0	0	0

*<Total number of inspections for these 4 VIN(s)>/n<Total number of inspections for these 3 state(s)>

**<Total severity sum for these 4 VIN(s)>/n<Total severity sum for these 3 state(s)>

Violations By Unit Type ToC

of Violations: 11 Total Severity: 39 based on inspections in the last 2 years

Violation Unit: Driver	# of Violations: 3	Total Severity: 11	% of Total: 28.21%
Viol. Group: Hours	# of Violations: 1	Total Severity: 7	% of Total: 17.95%
Violation	Number of Occurrences	Viol. Severity	Total Severity
395.3A2:Requiring or permitting driver to drive after havi	1	7	7
Viol. Group: Others	# of Violations: 2	Total Severity: 4	% of Total: 10.26%
395.3A3I:Requiring or permitting a property-carrying commer	1	2	2
395.8E1:Making, or permitting a driver to make, a false re	1	2	2
Violation Unit: Power Unit	# of Violations: 5	Total Severity: 14	% of Total: 35.9%



Viol. Group: Brakes Out of Adjustment	# of Violations: 2	Total Severity: 8	% of Total: 20.51%
Violation	Number of Occurrences	Viol. Severity	Total Severity
393.47E:Clamp/Roto-Chamber type brake(s) out of adjustment	2	4	8
Viol. Group: Brakes All Others	# of Violations: 1	Total Severity: 4	% of Total: 10.26%
393.53B:Automatic brake adjuster CMV manufactured on or af	1	4	4
Viol. Group: Wheels Studs Clamps Etc.	# of Violations: 1	Total Severity: 2	% of Total: 5.13%
396.3A1:Inspection/repair and maintenance parts and access	1	2	2
Viol. Group: Not used in SMS Calculation	# of Violations: 1	Total Severity: 0	% of Total: 0%
396.3A1BOS:BRAKES OUT OF SERVICE: The number of defective bra	1	0	0
Violation Unit: Trailer	# of Violations: 3	Total Severity: 14	% of Total: 35.9%
Viol. Group: Tires	# of Violations: 1	Total Severity: 8	% of Total: 20.51%
Violation	Number of Occurrences	Viol. Severity	Total Severity
393.75C:Tire -other tread depth less than 2/32 of inch	1	8	8
Viol. Group: Brakes All Others	# of Violations: 1	Total Severity: 4	% of Total: 10.26%
393.48A:Inoperative/defective brakes	1	4	4
Viol. Group: Wheels Studs Clamps Etc.	# of Violations: 1	Total Severity: 2	% of Total: 5.13%
396.3A1:Inspection/repair and maintenance parts and access	1	2	2

Equipment Ownership **ToC**Equipment Ownership (based on MCS-150 dated 11/7/2024)

	Trucks	Tractors	Trailers	Motor Coaches	Vans
Owned	0	1	0	0	0
Term Leased	0	0	1	0	0
Trip Leased	0	0	0	0	0
Total No.	0	1	1	0	0

Equipment Details Power Units **ToC**

VIN	Latest Insp Date	Year	Make	Model	Body Class	Body Type	Axles	Len	Fuel Type
3AKJHHDR9MS MG8844	08/23/2024	2021	FREIGHTLINER	New Cascadia 126" Sleepercab	Truck-Tractor	-	-	-	Diesel
4V4NC9EH4FN 184410	05/16/2024	2015	VOLVO	VNL	Truck-Tractor	-	-	-	Diesel

Equipment Details Trailers

VIN	Latest Insp Date	Year	Make	Model	Body Class	Body Type	Axles	Len	Fuel Type
1GRAA0623GW 700117	05/16/2024	2016	GREAT DANE	Great Dane Trailers	Trailer	-	2	53	-

Vehicle Age **ToC**

Year	# Power Units	PU Percentage	# Trailers	Trailres Percentage
2021	1	50.00%	0	0.00%
2016	0	0.00%	1	100.00%
2015	1	50.00%	0	0.00%

Based on 24 months of inspection data, see the live report for more options

States of Power Unit Registrations **ToC**

State	CA	OR	WA
Number of Power Units	1	3	1



Equipment Acquisitions - Table [ToC](#)

	Power Units inspected for 1st time in past 12 months	Power Units inspected for 1st time in past 24 months	Power Units inspected during entire date range		Trailers inspected for 1st time in past 12 months	Trailers inspected for 1st time in past 24 months	Trailers inspected during entire date range
Unique VINs	2	3	3		1	1	1
Unique License Plates	2	3	3		1	1	1
License Plate States	1	1	1		1	1	1

Driver Details [ToC](#)**Driver Details** (based on MCS-150 dated 11/7/2024)

	Within 100 mi	Beyond 100 mi	TOTAL
# Drivers Interstate	0	1	1
# Drivers Intrastate	0	0	0
TOTAL	0	1	/
Avg. # Trip Lease Drivers/Mo: 0 # Drivers Grand Total: 1 # Drivers Commercially Licensed: 1			

Shared VIN Summary [ToC](#)

No Data

SHIPPERS DETAIL [ToC](#) based on Inspection results for the last 4 years

Shipper Name	Number of Inspections	Shipper Name	Number of Inspections
No Shipper listed	5	ALLIED POTATO NORTHWEST	1
CONTINENTAL MILLS	1	DEL MONTE FRESH PRODUCE	1
NESTLE	1	OLD WORLD INDUSTRIES	1



Carrier Underwriting Report Safety Summary ToC

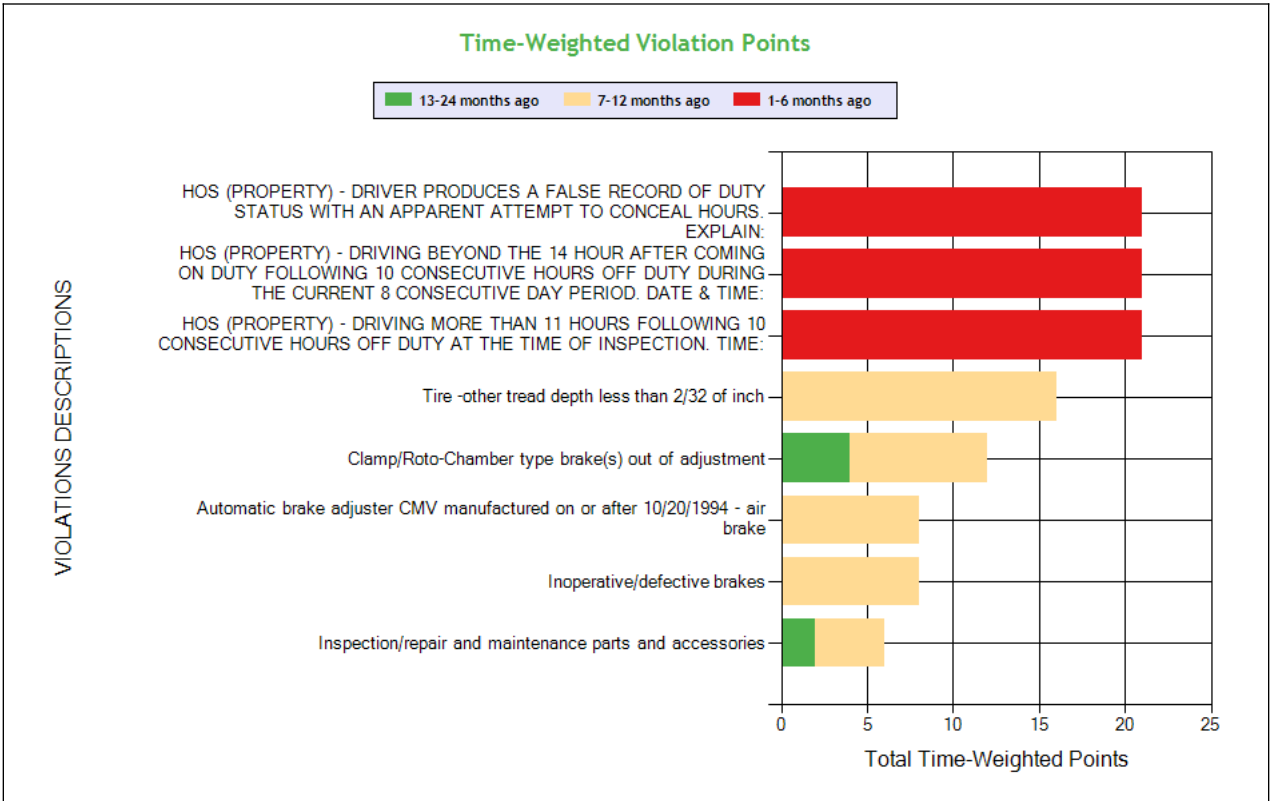
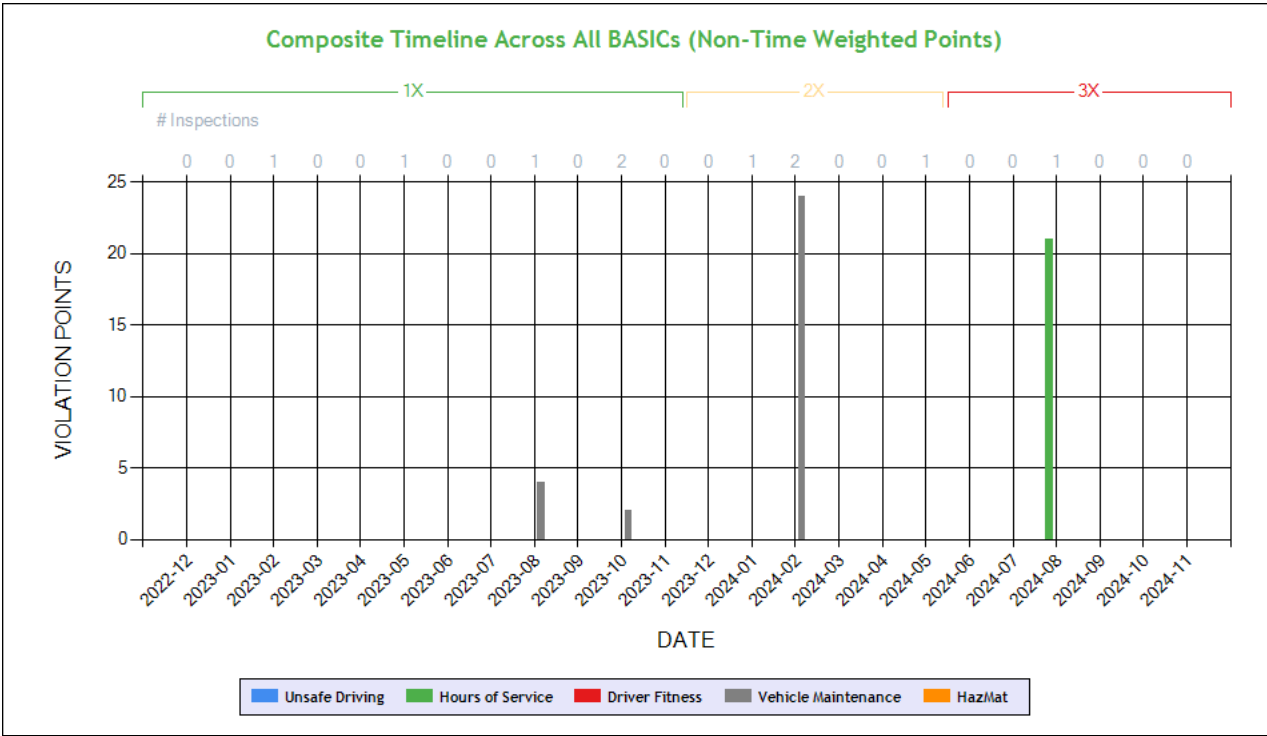

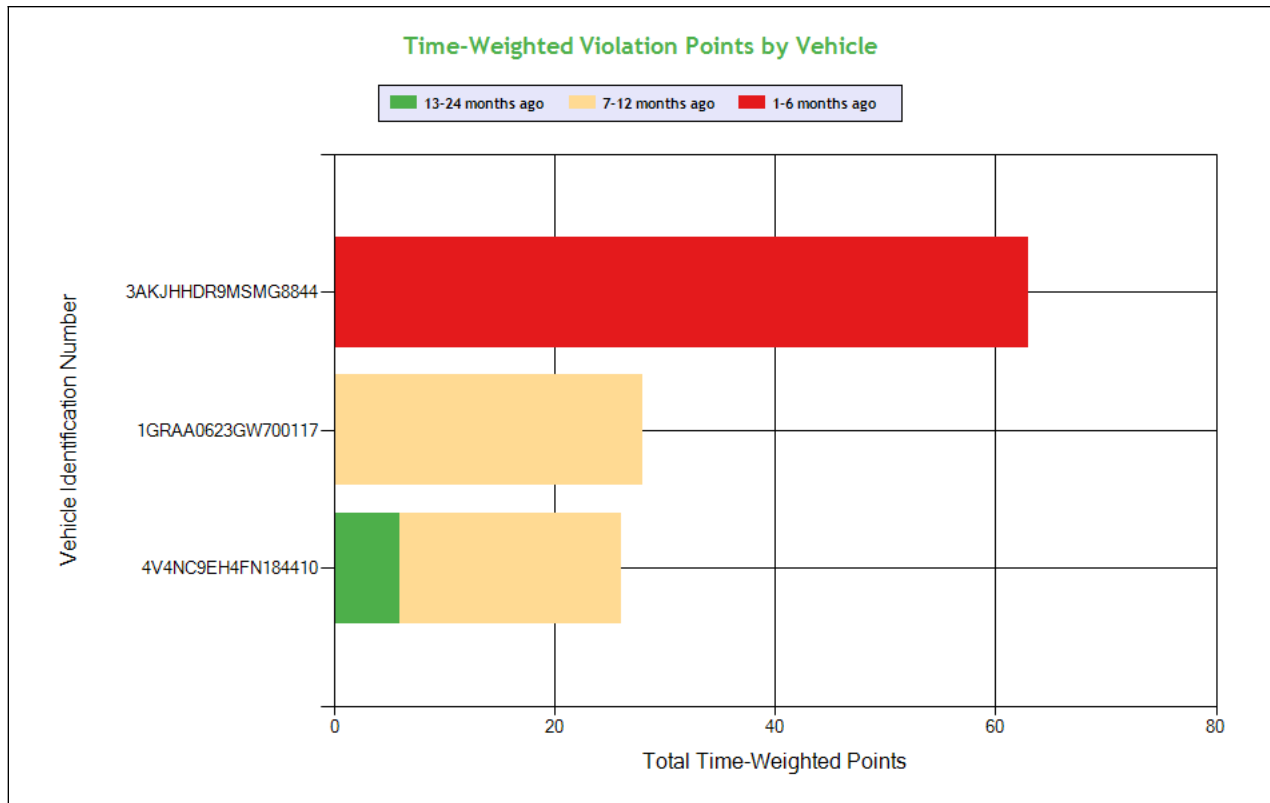

See the Excel file for the complete analysis

Violations is in (1-6/7-12/13-24mo)

Shaded = Out Of Service Violation											
Violation Group			Hours	Hours	False Log	Tires	Brakes Out of Adjustment	Brakes, All Others	Brakes, All Others	Wheels, Studs, Clamps, Etc.	Not used in SMS Calculation
Violation Description	Total Time-weighted Points by VIN	% of Total Time-weighted Points by VIN	HOS (PROPERTY) - DRIVING BEYOND THE 14 HOUR AFTER COMING ON DUTY FOLLOWING 10 CONSECUTIVE HOURS OFF DUTY DURING THE CURRENT 8 CONSECUTIVE DAY PERIOD. DATE & TIME:	HOS (PROPERTY) - DRIVING MORE THAN 11 HOURS FOLLOWING 10 CONSECUTIVE HOURS OFF DUTY AT THE TIME OF INSPECTION. TIME:	HOS (PROPERTY) - DRIVER PRODUCES A FALSE RECORD OF DUTY STATUS WITH AN APPARENT ATTEMPT TO CONCEAL HOURS. EXPLAIN:	Tire -other tread depth less than 2/32 of inch	Clamp/Roto-Chamber type brake(s) out of adjustment	Inoperative/defective brakes	Automatic brake adjuster CMV manufactured on or after 10/20/1994 - air brake	Inspection/repair and maintenance parts and accessories	BRAKES OUT OF SERVICE: The number of defective brakes is equal to or greater than 20 percent of the service brakes on the vehicle or combination
Driver Resp			Yes	Yes	Yes	Yes	No	No	No	No	N/A
Total Time-weighted Points			21	21	21	16	12	8	8	6	4
% Total Time-Wt Pts			17.95	17.95	17.95	13.68	10.26	6.84	6.84	5.13	3.42
3AKJHHDR9MSMG8844	63	53.85	21 (1/0/0)	21 (1/0/0)	21 (1/0/0)						
1GRAA0623GW700117	28	23.93				16 (0/1/0)		8 (0/1/0)		4 (0/1/0)	
4V4NC9EH4FN184410	26	22.22					12 (0/1/1)		8 (0/1/0)	2 (0/0/1)	4 (0/1/0)



SAFETY ANALYSIS ToC

Unsafe Driving

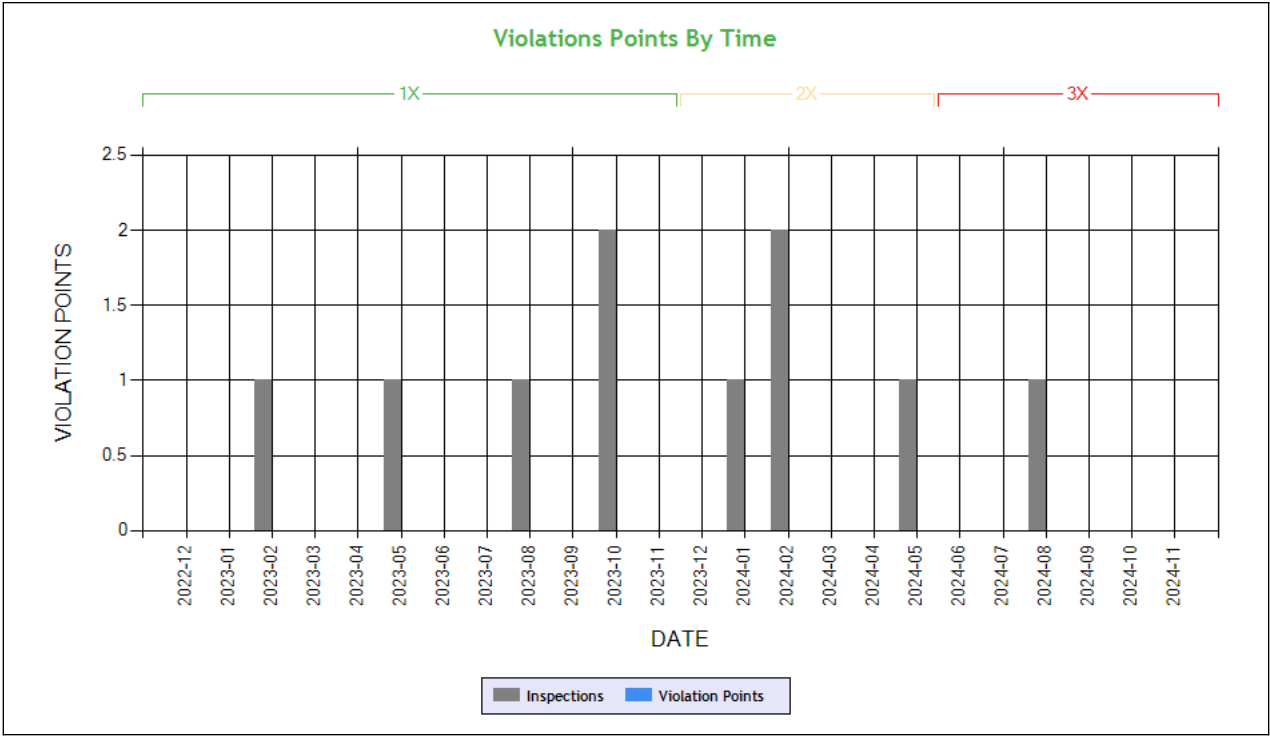

Time-Weighted Violation Points - no data available to draw a chart
Time-Weighted Severity Points by Vehicle - no data available to draw a chart

See the Excel file for the complete analysis # Violations is in (1-6/7-12/13-24mo)

Shaded = Out Of Service Violation		
Violation Group		
Violation Description	Total Time-weighted Points by VIN	% of Total Time-weighted Points by VIN
Driver Resp		
Total Time-weighted Points		
% Total Time-Wt Pts		

HOS Compliance

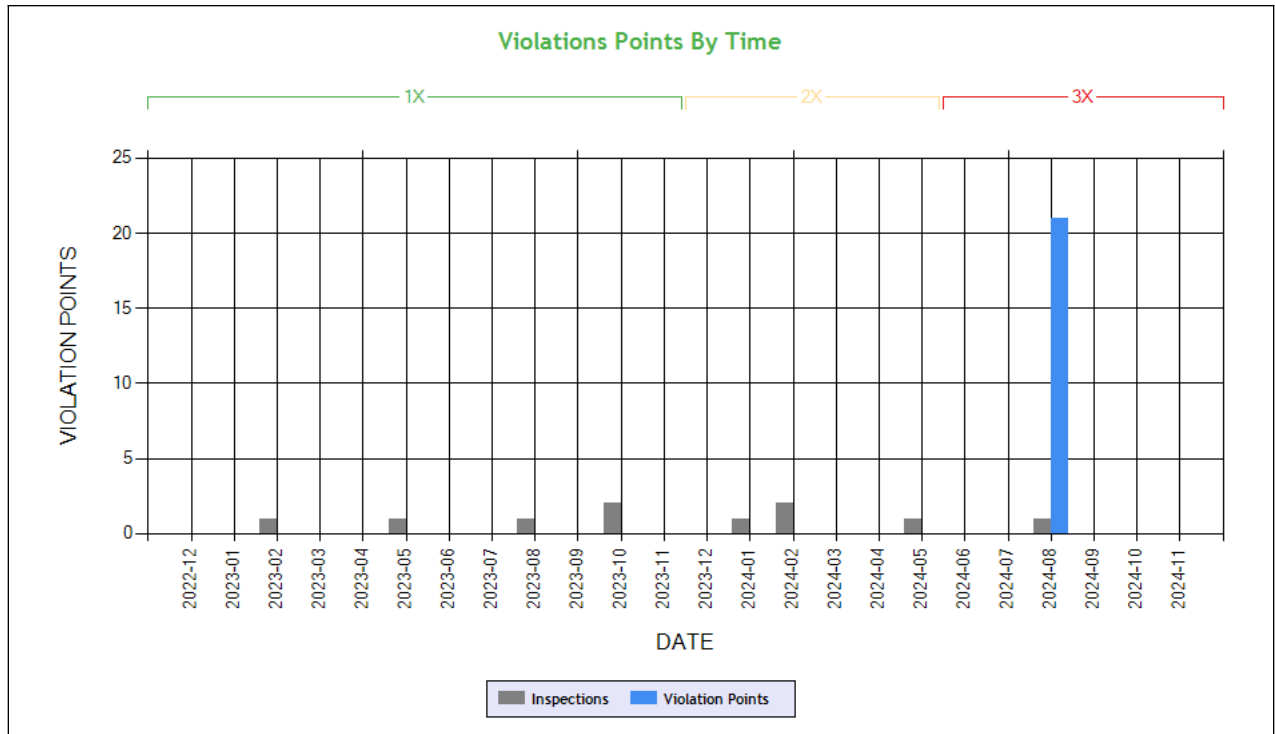

Carrier Software
 1-800-646-5152
 info@CarrierSoftware.com

CONFIDENTIAL - Intended for use by Amerigo Insurance Agency - Date: 1/5/2025

DALIP TRUCKING INC - DOT# 3999891 / MC1503003

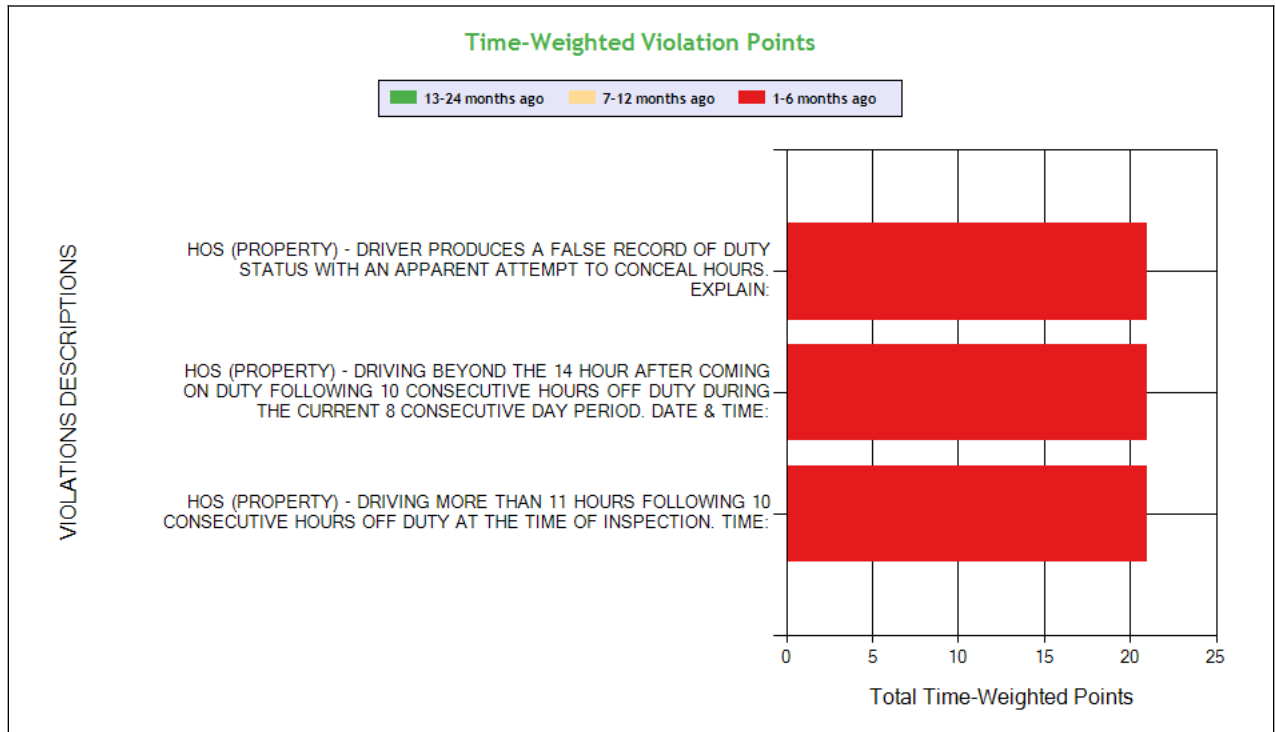

See the Excel file for the complete analysis

Violations is in (1-6/7-12/13-24mo)

Shaded = Out Of Service Violation

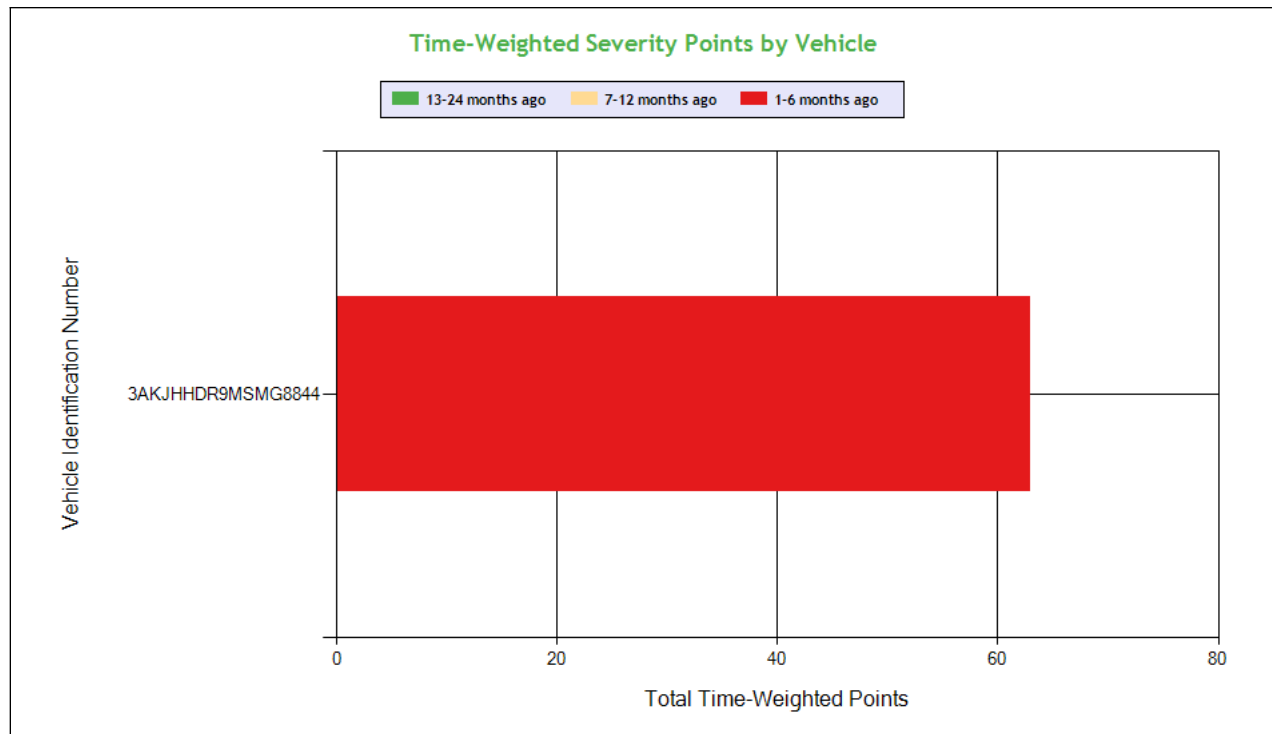

Carrier Software
 1-800-646-5152
 info@CarrierSoftware.com

CONFIDENTIAL - Intended for use by Amerigo Insurance Agency - Date: 1/5/2025

DALIP TRUCKING INC - DOT# 3999891 / MC1503003

Violation Group			Hours	Hours	False Log
Violation Description	Total Time-weighted Points by VIN	% of Total Time-weighted Points by VIN	HOS (PROPERTY) - DRIVING BEYOND THE 14 HOUR AFTER COMING ON DUTY FOLLOWING 10 CONSECUTIVE HOURS OFF DUTY DURING THE CURRENT 8 CONSECUTIVE DAY PERIOD. DATE & TIME:	HOS (PROPERTY) - DRIVING MORE THAN 11 HOURS FOLLOWING 10 CONSECUTIVE HOURS OFF DUTY AT THE TIME OF INSPECTION. TIME:	HOS (PROPERTY) - DRIVER PRODUCES A FALSE RECORD OF DUTY STATUS WITH AN APPARENT ATTEMPT TO CONCEAL HOURS. EXPLAIN:
Driver Resp			Yes	Yes	Yes
Total Time-weighted Points			21	21	21
% Total Time-Wt Pts			33.33	33.33	33.33
3AKJHHDR9MSMG8844	63	100	21 (1/0/0)	21 (1/0/0)	21 (1/0/0)



Driver Fitness

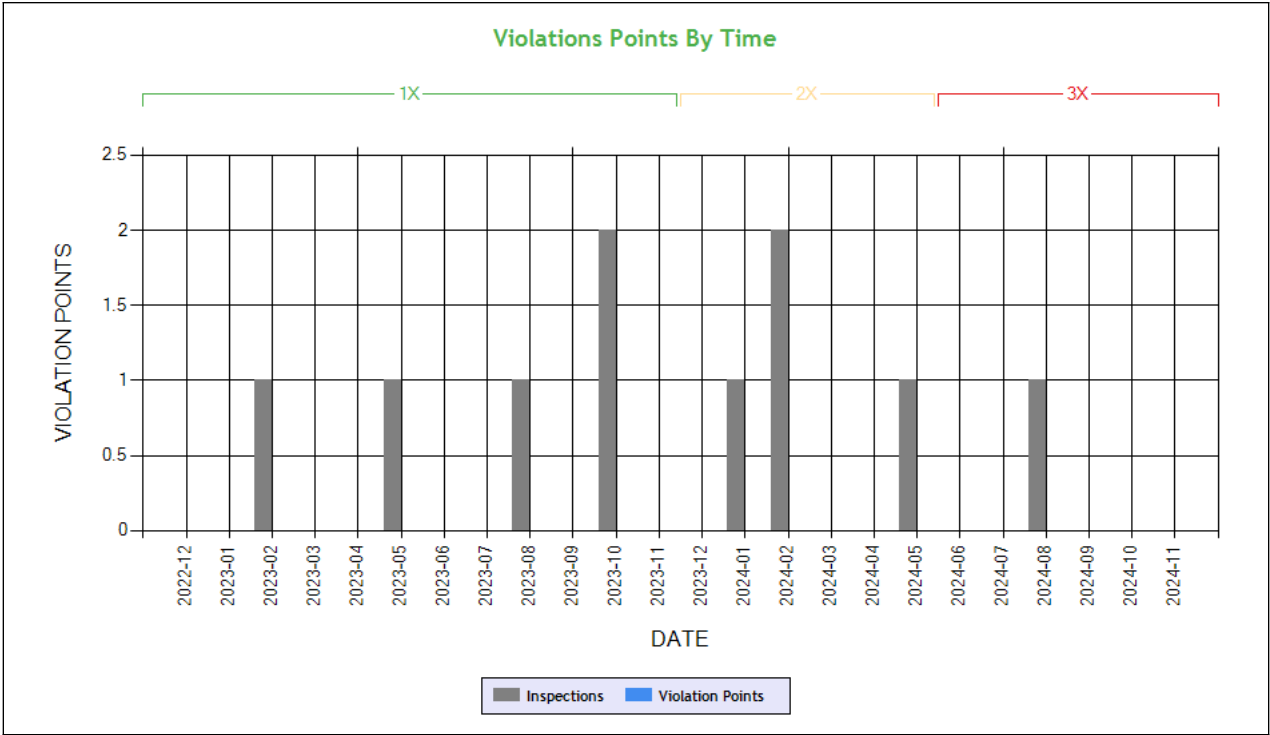

Time-Weighted Violation Points - no data available to draw a chart
Time-Weighted Severity Points by Vehicle - no data available to draw a chart

See the Excel file for the complete analysis # Violations is in (1-6/7-12/13-24mo)

Shaded = Out Of Service Violation		
Violation Group		
Violation Description	Total Time-weighted Points by VIN	% of Total Time-weighted Points by VIN
Driver Resp		
Total Time-weighted Points		
% Total Time-Wt Pts		



Vehicle Maintenance

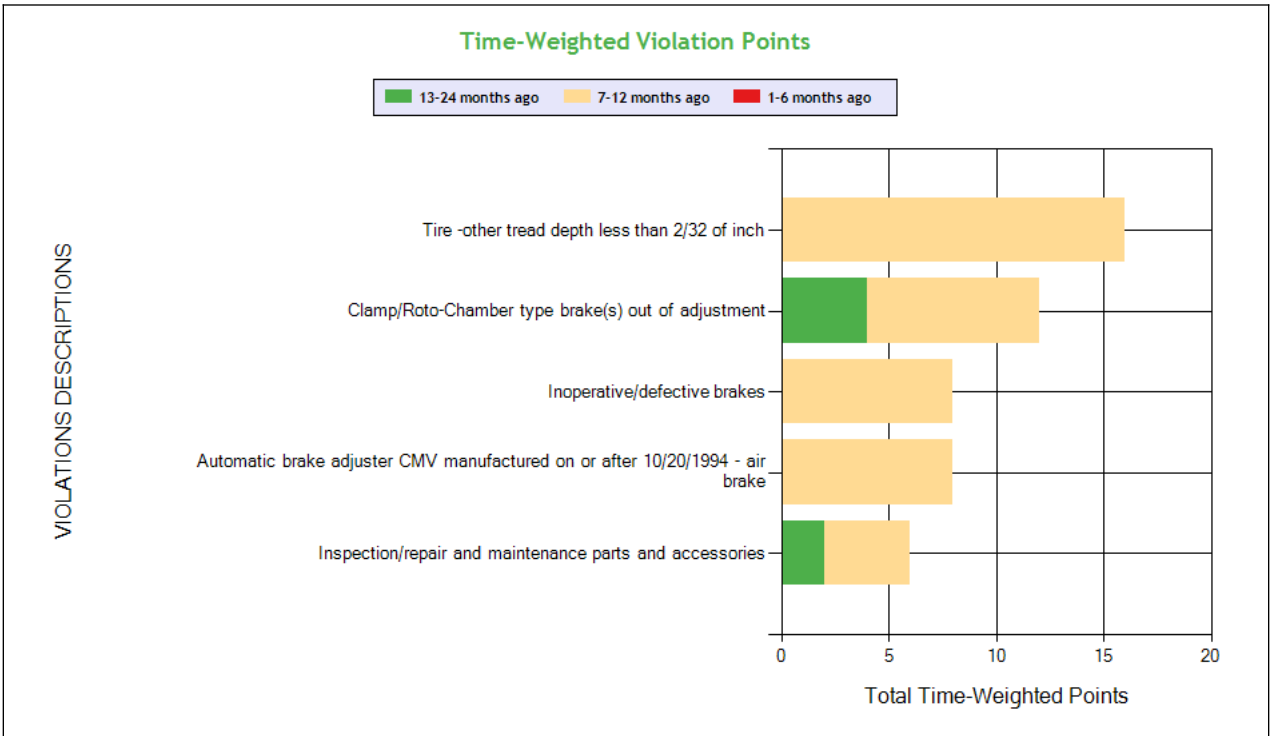
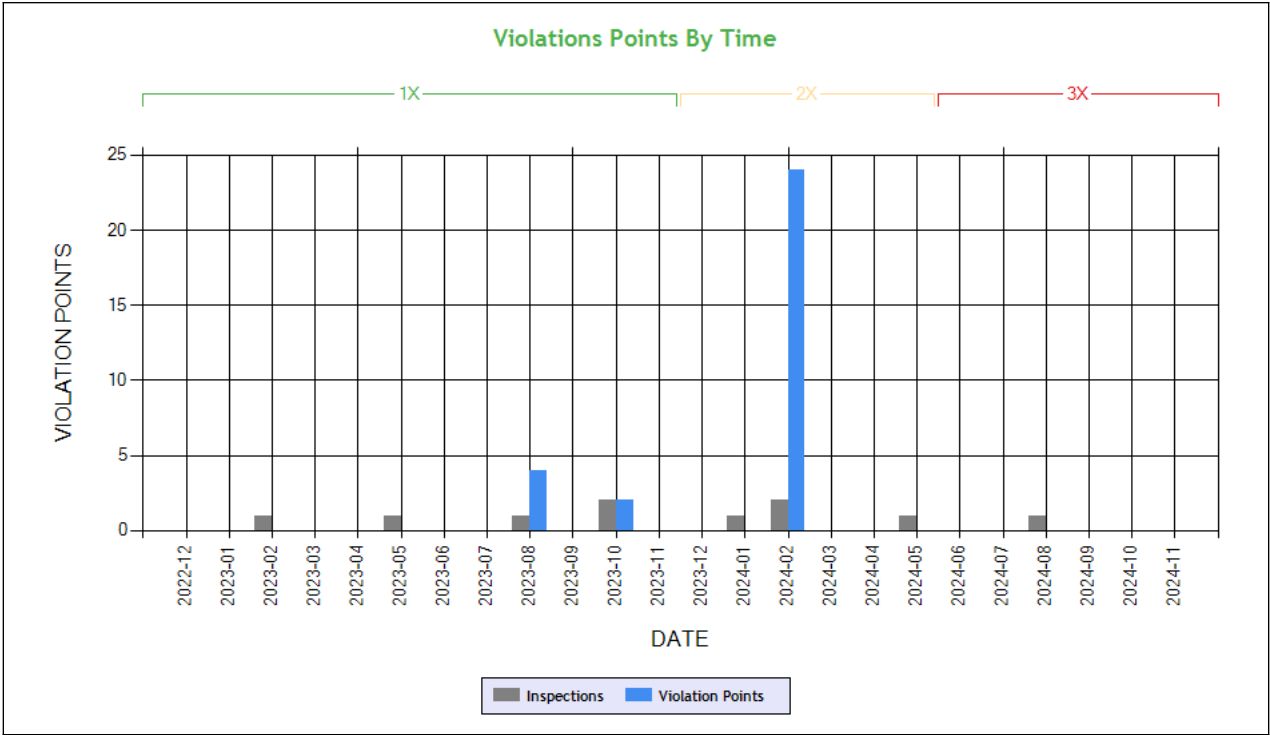

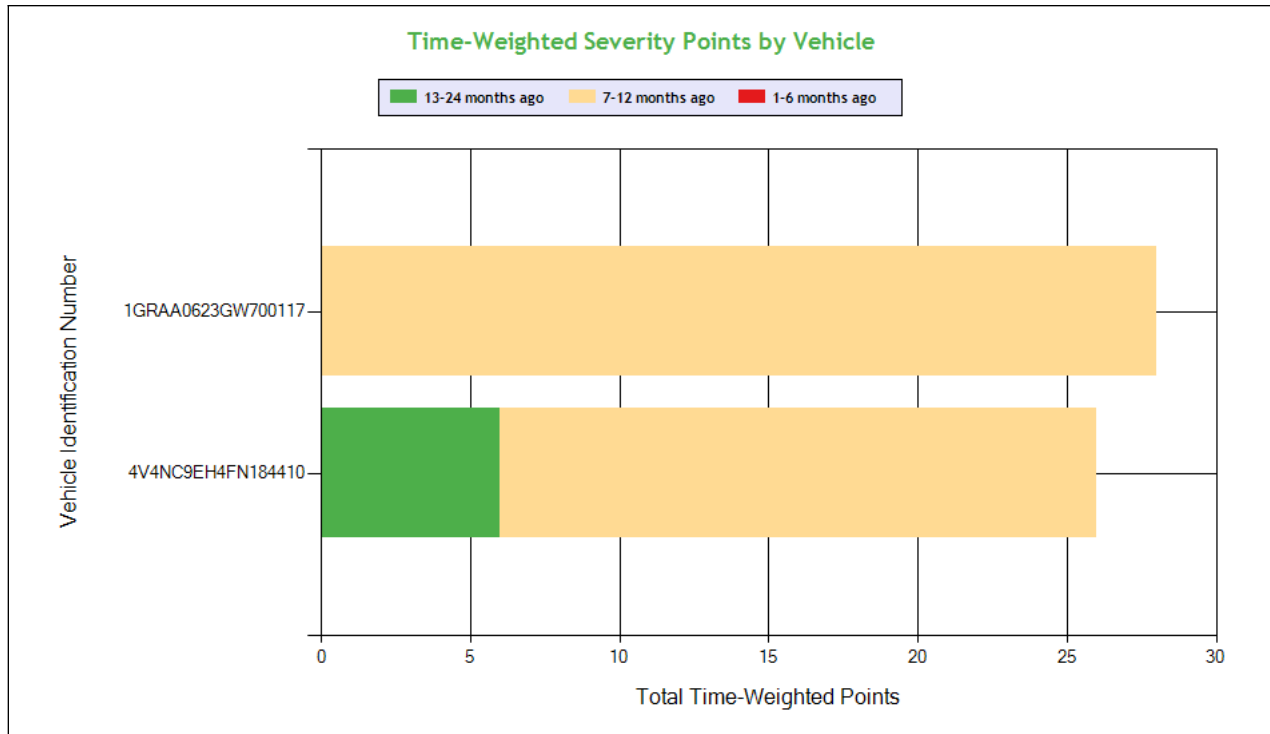

Carrier Software
1-800-646-5152
info@CarrierSoftware.com

CONFIDENTIAL - Intended for use by Amerigo Insurance Agency - Date: 1/5/2025

DALIP TRUCKING INC - DOT# 3999891 / MC1503003

See the Excel file for the complete analysis

Violations is in (1-6/7-12/13-24mo)

Shaded = Out Of Service Violation								
Violation Group			Tires	Brakes Out of Adjustment	Brakes, All Others	Brakes, All Others	Wheels, Studs, Clamps, Etc.	Not used in SMS Calculation
Violation Description	Total Time-weighted Points by VIN	% of Total Time-weighted Points by VIN	Tire -other tread depth less than 2/32 of inch	Clamp/Roto-Chamber type brake(s) out of adjustment	Inoperative/defective brakes	Automatic brake adjuster CMV manufactured on or after 10/20/1994 - air brake	Inspection/repair and maintenance parts and accessories	BRAKES OUT OF SERVICE: The number of defective brakes is equal to or greater than 20 percent of the service brakes on the vehicle or combination
Driver Resp			Yes	No	No	No	No	N/A
Total Time-weighted Points			16	12	8	8	6	4
% Total Time-Wt Pts			29.63	22.22	14.81	14.81	11.11	7.41
1GRAA0623GW700117	28	51.85	16 (0/1/0)		8 (0/1/0)		4 (0/1/0)	
4V4NC9EH4FN184410	26	48.15		12 (0/1/1)		8 (0/1/0)	2 (0/0/1)	4 (0/1/0)

COLOR CODED CRASH TABLE ToC

No crashes have been reported by the DOT on this Motor Carrier

INSPECTIONS WITH SHARED EQUIPMENT:

No Data



LEGEND

Vehicle Information

Inspection for DOT # being analyzed

Inspection for Different DOT #

Crash Information for specific VIN

INSPECTION DETAILS for ALL Inspections

PDF shows the first 100 Power Unit & Trailer VINs with most recent inspections using data from the last 4 years

POWER UNIT Inspections Section

VIN: 3AKJHHDR9MSMG8844				Unit: Truck Tractor	Year: 2021	Make: FREIGHTLINER	
DOT No: 3999891		Docket No: MC1503003		Name: DALIP TRUCKING INC		Interstate: Yes	
Date	Unit License	Unit Lic State	Violation Unit	Violation Description	Severity	OOS	Citation
08/23/2024	ZP19556	CA	D	395.3A2 - Requiring or permitting driver to drive after having been on duty 15 hours	7	No	
08/23/2024	ZP19556	CA	D	395.3A3I - Requiring or permitting a property-carrying commercial motor vehicle driver to drive more than 11 hours	2	No	
08/23/2024	ZP19556	CA	D	395.8E1 - Making, or permitting a driver to make, a false report regarding duty status (critical)	2	No	

VIN: 4V4NC9EH4FN184410				Unit: Truck Tractor	Year: 2015	Make: VOLVO	
Crash Report No.	DOT	Date	State	Fatalities	Injuries	Tow Away	Vehicles Involved
TX4G6CHQE1LB	1769704	09/30/2015	TX	0	0	Yes	2
DOT No: 3999891		Docket No: MC1503003		Name: DALIP TRUCKING INC		Interstate: Yes	
Date	Unit License	Unit Lic State	Violation Unit	Violation Description	Severity	OOS	Citation
05/16/2024	YP50104	CA	-	-	-	-	-
02/21/2024	YP50104	CA	1	393.47E - Clamp/Roto-Chamber type brake(s) out of adjustment	4	No	
02/21/2024	YP50104	CA	1	393.53B - Automatic brake adjuster CMV manufactured on or after 10/20/1994 - air brake	4	No	
02/21/2024	YP50104	CA	1	396.3A1BOS - BRAKES OUT OF SERVICE: The number of defective brakes is equal to or greater than 20 percent of the service brakes on the vehicle or combination	0	Yes	
02/09/2024	YP50104	CA	-	-	-	-	-
01/24/2024	YP50104	CA	D	392.2SLL	0	No	
10/27/2023	YP50104	CA	-	-	-	-	-
10/18/2023	YP50104	CA	1	396.3A1 - Inspection/repair and maintenance parts and accessories	2	No	VERBAL WARNING
08/06/2023	YP50104	CA	1	393.47E - Clamp/Roto-Chamber type brake(s) out of adjustment	4	No	
05/17/2023	YP50104	CA	-	-	-	-	-
DOT No: 2161359		Docket No: MC833652		Name: CROSSROADS CARRIER INC		Interstate: Yes	
Date	Unit License	Unit Lic State	Violation Unit	Violation Description	Severity	OOS	Citation
01/10/2023	YP50104	CA	-	-	-	-	-
11/19/2022	YP50104	CA	-	-	-	-	-
07/27/2022	YP50104	CA	-	-	-	-	-
DOT No: 3187527		Docket No: MC132433		Name: RAMANDEEP BATRA		Interstate: Yes	



Date	Unit License	Unit Lic State	Violation Unit	Violation Description	Severity	OOS	Citation
03/12/2022	XP33023	CA	-	-	-	-	-
12/12/2021	XP33023	CA	-	-	-	-	-
12/08/2021	XP33023	CA	-	-	-	-	-
07/06/2021	XP33023	CA	1	392.2AU - State Operating Authority Violation	0	No	
03/27/2021	XP33023	CA	D	392.2FC - Following too close	5	No	8899771
03/08/2021	XP33023	CA	-	-	-	-	-
12/06/2020	XP33023	CA	-	-	-	-	-
07/27/2020	XP33023	CA	D	395.8 - Driver record of duty status (general/form and manner)	1	No	VERBAL
12/24/2019	XP33023	CA	-	-	-	-	-
10/03/2019	XP33023	CA	-	-	-	-	-
08/08/2019	XP33023	CA	-	-	-	-	-
07/10/2019	XP33023	CA	D	392.2DL - Miscellaneous Drivers License Violation	0	No	
01/17/2019	XP33023	CA	1	393.11 - No/defective lighting devices/reflective devices/projected	3	No	
01/17/2019	XP33023	CA	1	393.75A3 - Tire -flat and/or audible air leak	8	Yes	
12/22/2018	XP33023	CA	-	-	-	-	-
11/06/2018	XP33023	CA	-	-	-	-	-
10/18/2018	XP33023	CA	D	392.2DL - Miscellaneous Drivers License Violation	0	No	
10/16/2018	XP33023	CA	D	392.2DL - Miscellaneous Drivers License Violation	0	No	HV63570

DOT No: 1769704

Docket No: MC599500

Name: SMARTWAY EXPRESS INC

Interstate: Yes

Date	Unit License	Unit Lic State	Violation Unit	Violation Description	Severity	OOS	Citation
11/17/2017	AG56500	AZ	-	-	-	-	-
08/04/2017	AG56500	AZ	-	-	-	-	-
01/27/2017	AG56500	AZ	D	392.2LV - Lane Restriction violation	3	No	
01/27/2017	AG56500	AZ	D	392.2SLLS3 - State/Local Laws - Speeding 11-14 miles per hour over the speed limit	7	No	67D0001B
01/27/2017	AG56500	AZ	D	395.8 - Driver record of duty status (general/form and manner)	1	No	
12/08/2016	AG56500	AZ	D	392.2LV - Lane Restriction violation	3	No	
12/08/2016	AG56500	AZ	D	395.8E - False report of drivers record of duty status	7	No	
07/24/2016	AG56500	AZ	-	-	-	-	-
07/18/2016	AG56500	AZ	1	392.9A2 - Failing to secure vehicle equipment	1	Yes	CW089405
04/25/2016	AG56500	AZ	1	393.19 - Inoperative/defective hazard warning lamp	6	No	
04/25/2016	AG56500	AZ	1	393.25F - Stop lamp violations	6	No	
04/25/2016	AG56500	AZ	1	393.9A - Inoperative required lamps	2	No	
03/02/2016	AG56500	AZ	1	393.9A - Inoperative required lamps	2	No	
03/02/2016	AG56500	AZ	D	395.3A2 - Requiring or permitting driver to drive after having been on duty 15 hours	7	No	
03/02/2016	AG56500	AZ	D	395.3A2PROP - Driving beyond 14 hour duty period (Property carrying vehicle)	7	No	
02/02/2016	AG56500	AZ	-	-	-	-	-
10/08/2015	AG56500	AZ	-	-	-	-	-
08/09/2015	AG56500	AZ	D	395.8 - Driver record of duty status (general/form and manner)	1	No	
06/04/2015	AG56500	AZ	-	-	-	-	-
04/05/2015	AG56500	AZ	D	395.8 - Driver record of duty status (general/form and manner)	1	No	
04/05/2015	AG56500	AZ	D	395.8E - False report of drivers record of duty status	7	No	
01/26/2015	AG56500	AZ	1	393.45B2 - Failing to secure brake hose/tubing against mechanical damage	4	Yes	
01/26/2015	AG56500	AZ	1	393.75A3 - Tire -flat and/or audible air leak	8	Yes	

VIN: 4V4NC9EH4F9184410

Unit: Truck Tractor

Year: 2015

Make: VOLVO

DOT No: 3999891

Docket No: MC1503003

Name: DALIP TRUCKING INC

Interstate: Yes

Date	Unit License	Unit Lic State	Violation Unit	Violation Description	Severity	OOS	Citation
02/27/2023	YP50104	CA	-	-	-	-	-

TRAILER Inspections Section



VIN: 3AKJHHDR9MSMG8844			Unit: Truck Tractor		Year: 2021	Make: FREIGHTLINER	
DOT No: 3999891		Docket No: MC1503003		Name: DALIP TRUCKING INC		Interstate: Yes	
Date	Unit License	Unit Lic State	Violation Unit	Violation Description	Severity	OOS	Citation
08/23/2024	ZP19556	CA	D	395.3A2 - Requiring or permitting driver to drive after having been on duty 15 hours	7	No	
08/23/2024	ZP19556	CA	D	395.3A3I - Requiring or permitting a property-carrying commercial motor vehicle driver to drive more than 11 hours	2	No	
08/23/2024	ZP19556	CA	D	395.8E1 - Making, or permitting a driver to make, a false report regarding duty status (critical)	2	No	

VIN: 4V4NC9EH4FN184410			Unit: Truck Tractor		Year: 2015	Make: VOLVO		
Crash Report No.		DOT	Date	State	Fatalities	Injuries	Tow Away	Vehicles Involved
TX4G6CHQE1LB		1769704	09/30/2015	TX	0	0	Yes	2
DOT No: 3999891		Docket No: MC1503003		Name: DALIP TRUCKING INC			Interstate: Yes	
Date	Unit License	Unit Lic State	Violation Unit	Violation Description		Severity	OOS	Citation
05/16/2024	YP50104	CA	-	-		-	-	-
02/21/2024	YP50104	CA	1	393.47E - Clamp/Roto-Chamber type brake(s) out of adjustment		4	No	
02/21/2024	YP50104	CA	1	393.53B - Automatic brake adjuster CMV manufactured on or after 10/20/1994 - air brake		4	No	
02/21/2024	YP50104	CA	1	396.3A1BOS - BRAKES OUT OF SERVICE: The number of defective brakes is equal to or greater than 20 percent of the service brakes on the vehicle or combination		0	Yes	
02/09/2024	YP50104	CA	-	-		-	-	-
01/24/2024	YP50104	CA	D	392.2SLL		0	No	
10/27/2023	YP50104	CA	-	-		-	-	-
10/18/2023	YP50104	CA	1	396.3A1 - Inspection/repair and maintenance parts and accessories		2	No	VERBAL WARNING
08/06/2023	YP50104	CA	1	393.47E - Clamp/Roto-Chamber type brake(s) out of adjustment		4	No	
05/17/2023	YP50104	CA	-	-		-	-	-

DOT No: 2161359		Docket No: MC833652		Name: CROSSROADS CARRIER INC		Interstate: Yes	
Date	Unit License	Unit Lic State	Violation Unit	Violation Description	Severity	OOS	Citation
01/10/2023	YP50104	CA	-	-	-	-	-
11/19/2022	YP50104	CA	-	-	-	-	-
07/27/2022	YP50104	CA	-	-	-	-	-

DOT No: 3187527		Docket No: MC132433		Name: RAMANDEEP BATRA		Interstate: Yes	
Date	Unit License	Unit Lic State	Violation Unit	Violation Description	Severity	OOS	Citation
03/12/2022	XP33023	CA	-	-	-	-	-
12/12/2021	XP33023	CA	-	-	-	-	-
12/08/2021	XP33023	CA	-	-	-	-	-
07/06/2021	XP33023	CA	1	392.2AU - State Operating Authority Violation	0	No	
03/27/2021	XP33023	CA	D	392.2FC - Following too close	5	No	8899771
03/08/2021	XP33023	CA	-	-	-	-	-
12/06/2020	XP33023	CA	-	-	-	-	-
07/27/2020	XP33023	CA	D	395.8 - Driver record of duty status (general/form and manner)	1	No	VERBAL
12/24/2019	XP33023	CA	-	-	-	-	-
10/03/2019	XP33023	CA	-	-	-	-	-
08/08/2019	XP33023	CA	-	-	-	-	-
07/10/2019	XP33023	CA	D	392.2DL - Miscellaneous Drivers License Violation	0	No	
01/17/2019	XP33023	CA	1	393.11 - No/defective lighting devices/reflective devices/projected	3	No	
01/17/2019	XP33023	CA	1	393.75A3 - Tire -flat and/or audible air leak	8	Yes	
12/22/2018	XP33023	CA	-	-	-	-	-
11/06/2018	XP33023	CA	-	-	-	-	-
10/18/2018	XP33023	CA	D	392.2DL - Miscellaneous Drivers License Violation	0	No	
10/16/2018	XP33023	CA	D	392.2DL - Miscellaneous Drivers License Violation	0	No	HV63570

DOT No: 1769704		Docket No: MC599500		Name: SMARTWAY EXPRESS INC		Interstate: Yes	
-----------------	--	---------------------	--	----------------------------	--	-----------------	--



Date	Unit License	Unit Lic State	Violation Unit	Violation Description	Severity	OOS	Citation
11/17/2017	AG56500	AZ	-	-	-	-	-
08/04/2017	AG56500	AZ	-	-	-	-	-
01/27/2017	AG56500	AZ	D	392.2LV - Lane Restriction violation	3	No	
01/27/2017	AG56500	AZ	D	392.2SLLS3 - State/Local Laws - Speeding 11-14 miles per hour over the speed limit	7	No	67D0001B
01/27/2017	AG56500	AZ	D	395.8 - Driver record of duty status (general/form and manner)	1	No	
12/08/2016	AG56500	AZ	D	392.2LV - Lane Restriction violation	3	No	
12/08/2016	AG56500	AZ	D	395.8E - False report of drivers record of duty status	7	No	
07/24/2016	AG56500	AZ	-	-	-	-	-
07/18/2016	AG56500	AZ	1	392.9A2 - Failing to secure vehicle equipment	1	Yes	CW089405
04/25/2016	AG56500	AZ	1	393.19 - Inoperative/defective hazard warning lamp	6	No	
04/25/2016	AG56500	AZ	1	393.25F - Stop lamp violations	6	No	
04/25/2016	AG56500	AZ	1	393.9A - Inoperative required lamps	2	No	
03/02/2016	AG56500	AZ	1	393.9A - Inoperative required lamps	2	No	
03/02/2016	AG56500	AZ	D	395.3A2 - Requiring or permitting driver to drive after having been on duty 15 hours	7	No	
03/02/2016	AG56500	AZ	D	395.3A2PROP - Driving beyond 14 hour duty period (Property carrying vehicle)	7	No	
02/02/2016	AG56500	AZ	-	-	-	-	-
10/08/2015	AG56500	AZ	-	-	-	-	-
08/09/2015	AG56500	AZ	D	395.8 - Driver record of duty status (general/form and manner)	1	No	
06/04/2015	AG56500	AZ	-	-	-	-	-
04/05/2015	AG56500	AZ	D	395.8 - Driver record of duty status (general/form and manner)	1	No	
04/05/2015	AG56500	AZ	D	395.8E - False report of drivers record of duty status	7	No	
01/26/2015	AG56500	AZ	1	393.45B2 - Failing to secure brake hose/tubing against mechanical damage	4	Yes	
01/26/2015	AG56500	AZ	1	393.75A3 - Tire -flat and/or audible air leak	8	Yes	

VIN: 4V4NC9EH4F9184410			Unit: Truck Tractor		Year: 2015	Make: VOLVO		
DOT No: 3999891		Docket No: MC1503003		Name: DALIP TRUCKING INC		Interstate: Yes		
Date	Unit License	Unit Lic State	Violation Unit	Violation Description		Severity	OOS	Citation
02/27/2023	YP50104	CA	-	-		-	-	-

Inspection Summary By Month (based on inspections from the last 4 years) ToC						
Year-Month	Number of Inspections	Number of Power Units	Total Violations	Total OOS Inspections	Total Severity Points	Number of Crashes
2024-08	1	1	3	0	11	0
2024-05	1	1	0	0	0	0
2024-02	2	2	6	1	22	0
2024-01	1	1	1	0	0	0
2023-10	2	2	1	0	2	0
2023-08	1	1	1	0	4	0
2023-05	1	1	0	0	0	0
2023-02	1	1	0	0	0	0
Note: The most recent month's counts may not include all the inspections for that month.						

VIN Inspection Violation Details ToC									
# of VINs: 3 # of Insp: 8 Severity Weight: 67 Avg. Weight/VIN: 8.4 (based on inspections in the last 4 years, showing top 50 VINs inspected most recently)									
VIN 3AKJHHDR9MSG8844		# of Inspections: 1		Total Severity: 11		Percentage of Total: 16.42%		Avg. Weight Per Inspection: 11.0	
Inspection Date	Inspection ID	Inspection State	Location Description	Total Severity	# of Violations	Shipper Name	Inspection Level	Post Accident	Out of Service
08/23/2024	82474616	OR	KLAMATH FALLS OR	11	3	OLD WORLD INDUSTRIES	3	No	No
BASIC		Unit Type		Severity		Description		Out of Service	
Hours-Of-Serivce Compliance		Truck Tractor		7		395.3A2:Requiring or permitting driver to drive after havi		No	
Hours-Of-Serivce Compliance		Truck Tractor		2		395.3A3I:Requiring or permitting a property-carrying commer		No	



Hours-Of-Servce Compliance		Truck Tractor		2		395.8E1:Making, or permitting a driver to make, a false re		No	
VIN 1GRAA0623GW700117		# of Inspections: 3		Total Severity: 28		Percentage of Total: 41.79%		Avg. Weight Per Inspection: 9.3	
Inspection Date	Inspection ID	Inspection State	Location Description	Total Severity	# of Violations	Shipper Name	Inspection Level	Post Accident	Out of Service
02/21/2024	80920663	CA	COTTONWOOD IF	22	6		1	No	Yes
BASIC		Unit Type		Severity		Description		Out of Service	
Vehicle Maintenance		Semi Trailer		8		393.75C:Tire -other tread depth less than 2/32 of inch		No	
Vehicle Maintenance		Semi Trailer		4		393.47E:Clamp/Roto-Chamber type brake(s) out of adjustment		No	
Vehicle Maintenance		Semi Trailer		4		393.48A:Inoperative/defective brakes		No	
Vehicle Maintenance		Semi Trailer		4		393.53B:Automatic brake adjuster CMV manufactured on or af		No	
Vehicle Maintenance		Semi Trailer		2		396.3A1:Inspection/repair and maintenance parts and access		No	
Vehicle Maintenance		Semi Trailer		0		396.3A1BOS:BRAKES OUT OF SERVICE: The number of defective bra		Yes	
Inspection Date	Inspection ID	Inspection State	Location Description	Total Severity	# of Violations	Shipper Name	Inspection Level	Post Accident	Out of Service
10/18/2023	79960243	CA	COTTONWOOD IF	2	1	NESTLE	1	No	No
BASIC		Unit Type		Severity		Description		Out of Service	
Vehicle Maintenance		Semi Trailer		2		396.3A1:Inspection/repair and maintenance parts and access		No	
Inspection Date	Inspection ID	Inspection State	Location Description	Total Severity	# of Violations	Shipper Name	Inspection Level	Post Accident	Out of Service
08/06/2023	79449539	CA	DUNSMUIR GRADE IF	4	1	ALLIED POTATO NORTHWEST	1	No	No
BASIC		Unit Type		Severity		Description		Out of Service	
Vehicle Maintenance		Semi Trailer		4		393.47E:Clamp/Roto-Chamber type brake(s) out of adjustment		No	
VIN 4V4NC9EH4FN184410		# of Inspections: 4		Total Severity: 28		Percentage of Total: 41.79%		Avg. Weight Per Inspection: 7.0	
Inspection Date	Inspection ID	Inspection State	Location Description	Total Severity	# of Violations	Shipper Name	Inspection Level	Post Accident	Out of Service
02/21/2024	80920663	CA	COTTONWOOD IF	22	6		1	No	Yes
BASIC		Unit Type		Severity		Description		Out of Service	
Vehicle Maintenance		Truck Tractor		8		393.75C:Tire -other tread depth less than 2/32 of inch		No	
Vehicle Maintenance		Truck Tractor		4		393.47E:Clamp/Roto-Chamber type brake(s) out of adjustment		No	
Vehicle Maintenance		Truck Tractor		4		393.48A:Inoperative/defective brakes		No	
Vehicle Maintenance		Truck Tractor		4		393.53B:Automatic brake adjuster CMV manufactured on or af		No	
Vehicle Maintenance		Truck Tractor		2		396.3A1:Inspection/repair and maintenance parts and access		No	
Vehicle Maintenance		Truck Tractor		0		396.3A1BOS:BRAKES OUT OF SERVICE: The number of defective bra		Yes	
Inspection Date	Inspection ID	Inspection State	Location Description	Total Severity	# of Violations	Shipper Name	Inspection Level	Post Accident	Out of Service
01/24/2024	80674750	WA	SEATTLE WA	0	1		3	Yes	No
BASIC		Unit Type		Severity		Description		Out of Service	
		Truck Tractor		0		392.2SLL		No	
Inspection Date	Inspection ID	Inspection State	Location Description	Total Severity	# of Violations	Shipper Name	Inspection Level	Post Accident	Out of Service
10/18/2023	79960243	CA	COTTONWOOD IF	2	1	NESTLE	1	No	No
BASIC		Unit Type		Severity		Description		Out of Service	
Vehicle Maintenance		Truck Tractor		2		396.3A1:Inspection/repair and maintenance parts and access		No	
Inspection Date	Inspection ID	Inspection State	Location Description	Total Severity	# of Violations	Shipper Name	Inspection Level	Post Accident	Out of Service
08/06/2023	79449539	CA	DUNSMUIR GRADE IF	4	1	ALLIED POTATO NORTHWEST	1	No	No
BASIC		Unit Type		Severity		Description		Out of Service	
Vehicle Maintenance		Truck Tractor		4		393.47E:Clamp/Roto-Chamber type brake(s) out of adjustment		No	



Inspection History ToC							
Inspection Date	Report Number	Report State	Plate Number	Plate State	Type	Severity Weight	Time Weight
08/23/2024	AW40800040	OR	ZP19556	CA	Truck Tractor		3
3AKJHHDR9MSMG8844 - Power Unit - Hours-Of-Service Violation: 395.3A2Requiring or permitting driver to drive after having been on duty 15 hours						7	
3AKJHHDR9MSMG8844 - Power Unit - Hours-Of-Service Violation: 395.3A3IRequiring or permitting a property-carrying commercial motor vehicle driver to drive more than 11 hours						2	
3AKJHHDR9MSMG8844 - Power Unit - Hours-Of-Service Violation: 395.8E1Making, or permitting a driver to make, a false report regarding duty status (critical)						2	
05/16/2024	AP43080010	OR	YP50104	CA	Truck Tractor		2
02/21/2024	NDDN004952	CA	YP50104	CA	Truck Tractor		2
4V4NC9EH4FN184410 - Power Unit - Vehicle Maintenance Violation: 393.47EClamp/Roto-Chamber type brake(s) out of adjustment						4	
4V4NC9EH4FN184410 - Power Unit - Vehicle Maintenance Violation: 393.48AInoperative/defective brakes						4	
4V4NC9EH4FN184410 - Power Unit - Vehicle Maintenance Violation: 393.53BAutomatic brake adjuster CMV manufactured on or after 10/20/1994 - air brake						4	
4V4NC9EH4FN184410 - Power Unit - Vehicle Maintenance Violation: 393.75CTire -other tread depth less than 2/32 of inch						8	
4V4NC9EH4FN184410 - Power Unit - Vehicle Maintenance Violation: 396.3A1Inspection/repair and maintenance parts and accessories						2	
4V4NC9EH4FN184410 - Power Unit - OOS Vehicle Maintenance Violation: 396.3A1BOSBRAKES OUT OF SERVICE: The number of defective brakes is equal to or greater than 20 percent of the service brakes on the vehicle or combination						0	
02/09/2024	UCL5004158	CA	YP50104	CA	Truck Tractor		2
01/24/2024	T003000008	WA	YP50104	CA	Truck Tractor		2
4V4NC9EH4FN184410 - Power Unit - State/Local Laws Violation: 392.2SLL						0	
10/27/2023	N9PD003247	CA	YP50104	CA	Truck Tractor		1
10/18/2023	NDDN004588	CA	YP50104	CA	Truck Tractor		1
4V4NC9EH4FN184410 - Power Unit - Vehicle Maintenance Violation: 396.3A1Inspection/repair and maintenance parts and accessories						2	
08/06/2023	NCT2004942	CA	YP50104	CA	Truck Tractor		1
4V4NC9EH4FN184410 - Power Unit - Vehicle Maintenance Violation: 393.47EClamp/Roto-Chamber type brake(s) out of adjustment						4	
05/17/2023	NEKW000740	CA	YP50104	CA	Truck Tractor		1
02/27/2023	AABB002540	OR	YP50104	CA	Truck Tractor		1
Only the first 20 inspections are shown. See the live report for more data.							