



## Table of Contents

1. Overview	2. BASIC Scores History
3. BASIC Measures	4. KPI: BASIC Measures by Cargo Group
5. Estimated ISS Score	6. Investigation Results
7. Penalties History	8. Acute Critical Violations
9. Red Flag Violation Details	10. DOT Registration Information
11. DOT MCS-150 History	12. Crash Summary
13. Inspection Summary	14. KPI: Inspection Viol OOS Rates by Cargo Group
15. FHWA Registration Information	16. FHWA Insurance Information
17. FHWA Authorities	18. Severe Violations
19. Violation Report	20. Violation Summary
21. Violation Enforcement Chronology	22. Inspection Violations & OOS Counts
23. Radius Of Operation	24. Inspection & Crash Locations
25. Cargo Hot Spots	26. Inspection Violations & OOS Chronology
27. Percent of Insp & Crash by State	28. VIN Insp Summary by State
29. Violations By Unit Type	30. Equipment Ownership
31. Equipment Details	32. Vehicle Age
33. States of Power Unit Registrations	34. Equipment Acquisitions
35. Driver Details	36. Shared VIN Summary
37. Shipper Table	38. Safety Summary
39. Safety Details	40. Crash Detail Color Coded
41. Inspections with Shared Equipment	42. Inspection Tabular Details
43. Inspection Summary By Month	44. VIN Inspection Violation Details
45. Inspection History	



**Business Address**

151 UNION HILL CIR APT B  
WEST CARROLTON, OH

45449

**Contact Info**

(513)-968-4008

P2PTRANSPORTLLCUSA@GMAIL.COM

**FHWA Address**

151 UNION HILL CIR APT B  
WEST CARROLTON, OH, 45449

**Phone:** (513)-968-4008

**Mailing Address**

151 UNION HILL CIR APT B  
WEST CARROLTON, OH

45449

**Overview ToC**

**Operating Status:** AUTHORIZED FOR Property

One other company viewed this DOT in the past two months

**Crash/PU ratio:** 0.0%

**Clean Inspection ratio:** 33.33%

**Estimated BASIC Scores (as of 1/31/2025)**

	Unsafe Driving	Hours of Service	Driver Fitness	Controlled Sub. and Alcohol	Vehicle Maintenance	HM Compliance	Crash
<b>Relative Scores</b>	0% ⊖	0% ○	0% ○	0% ○	0% ⊕	0% ○	0% ○
<b>Alert Status</b>	No	No	No	No	No	No	No



**Estimated Inspection Selection System (ISS) Score: 1**  
**Category: Pass**

**BASIC Scores History - Unsafe Driving ToC**

There are no Scores for this BASIC

**BASIC Scores History - Hours of Service ToC**

There are no Scores for this BASIC

**BASIC Scores History - Driver Fitness ToC**

There are no Scores for this BASIC

**BASIC Scores History - Controlled Substance ToC**

There are no Scores for this BASIC



**BASIC Scores History - Vehicle Maintenance ToC**

There are no Scores for this BASIC

**BASIC Scores History - Crash ToC**

There are no Scores for this BASIC

**BASIC Scores History - Hazmat ToC**

There are no Scores for this BASIC

**BASIC Measures: Violation Points per Inspection Trends ToC**

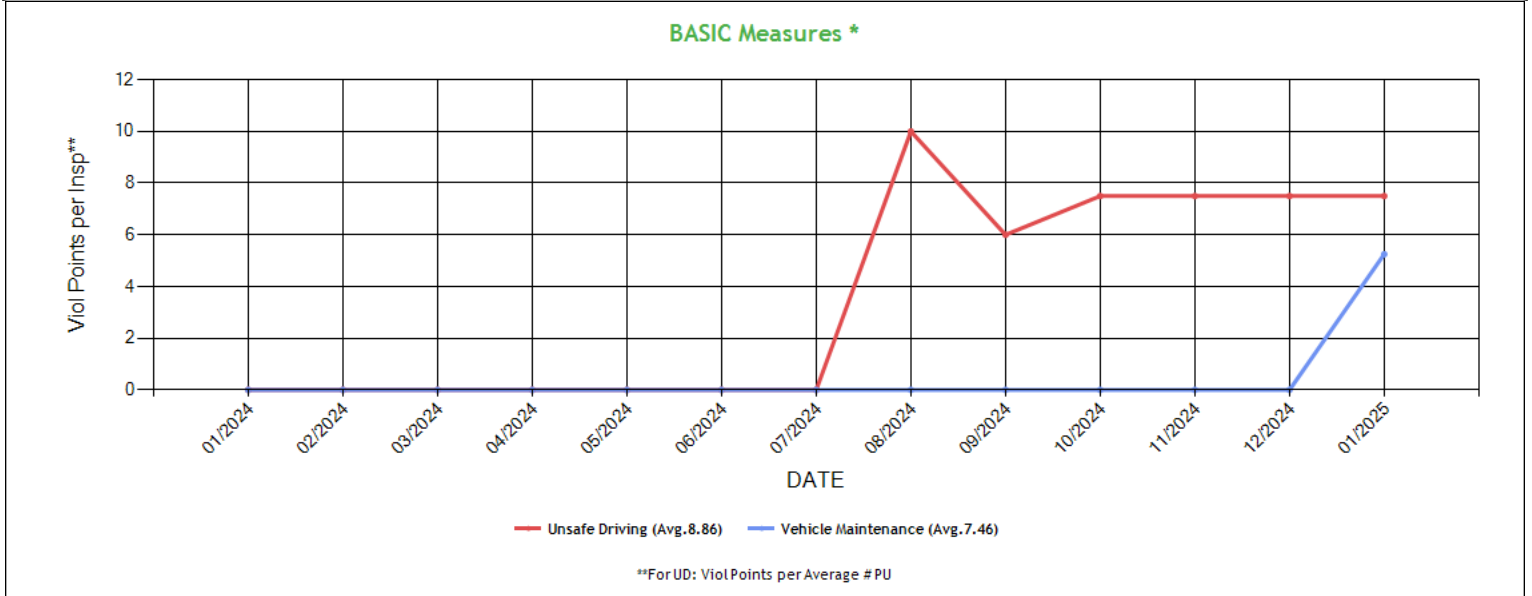

\* BASIC Measures are the absolute SMS scores that are compared within each Safety Event Group to determine the BASIC Score percentiles. Averages based on fleets with 1-5 power units.



### BASIC Measures \* - Table ToC

UD-Unsafe Driving, HOS-Hours of Service, DF-Driver Fitness, CS-Controlled Substances, VM-Vehicle Maintenance

Date	UD Measure	UD AC	UD with Viol	HOS Measure	HOS AC	HOS with Viol	DF Measure	DF AC	DF with Viol	CS Measure	CS AC	CS with Viol	VM Measure	VM AC	VM with Viol
01/2025	7.50	N	1	0.00	N	0	0.00	N	0	0.00	N	0	5.25	N	1
12/2024	7.50	N	1	0.00	N	0	0.00	N	0	0.00	N	0	0.00	N	0
11/2024	7.50	N	1	0.00	N	0	0.00	N	0	0.00	N	0	0.00	N	0
10/2024	7.50	N	1	0.00	N	0	0.00	N	0	0.00	N	0	0.00	N	0
09/2024	6.00	N	1	0.00	N	0	0.00	N	0	0.00	N	0	0.00	N	0
08/2024	10.00	N	1	0.00	N	0	0.00	N	0	0.00	N	0	0.00	N	0
07/2024	0.00	N	0	0.00	N	0	0.00	N	0	0.00	N	0	0.00	N	0
06/2024	0.00	N	0	0.00	N	0	0.00	N	0	0.00	N	0	0.00	N	0
05/2024	0.00	N	0	0.00	N	0	0.00	N	0	0.00	N	0	0.00	N	0
04/2024	0.00	N	0	0.00	N	0	0.00	N	0	0.00	N	0	0.00	N	0
03/2024	0.00	N	0	0.00	N	0	0.00	N	0	0.00	N	0	0.00	N	0
02/2024	0.00	N	0	0.00	N	0	0.00	N	0	0.00	N	0	0.00	N	0
01/2024	0.00	N	0	0.00	N	0	0.00	N	0	0.00	N	0	0.00	N	0

\* BASIC Measures are the absolute SMS scores that are compared within each Safety Event Group to determine the BASIC Score percentiles.

### KPI: BASIC Measures by Fleet Size and Cargo Group ToC

Fleet Size: 1-5 PUs

	Unsafe Driving		Hours of Service		Driver Fitness		Controlled Substance		Vehicle Maintenance		HM Compliance		Crash	
Cargo Group (Companies)	Avg.	Comp. to Avg.	Avg.	Comp. to Avg.	Avg.	Comp. to Avg.	Avg.	Comp. to Avg.	Avg.	Comp. to Avg.	Avg.	Comp. to Avg.	Avg.	Comp. to Avg.
General Freight (483104)	0.79	Worse	0.23	Better	0.20	Better	0.02	Better	1.91	Worse	0.01	Better	0.06	Better
P2P TRANSPORT LLC	7.50		0.00		0.00		0.00		5.25		0.00		0.00	

Estimated ISS Score: 1 Pass ToC About the Inspection Selection System

### Estimated ISS Score History - Table ToC

Date	Estimated ISS Score	Recommendation	Algorithm
01/31/2025	1	Pass	Safety Algorithm
12/27/2024	72	Optional Inspect	Insufficient Data Algorithm
11/29/2024	72	Optional Inspect	Insufficient Data Algorithm
10/25/2024	72	Optional Inspect	Insufficient Data Algorithm
09/27/2024	72	Optional Inspect	Insufficient Data Algorithm
08/30/2024	72	Optional Inspect	Insufficient Data Algorithm
07/26/2024	67	Optional Inspect	Insufficient Data Algorithm
06/28/2024	67	Optional Inspect	Insufficient Data Algorithm
05/31/2024	68	Optional Inspect	Insufficient Data Algorithm
04/26/2024	69	Optional Inspect	Insufficient Data Algorithm
03/29/2024	63	Optional Inspect	Insufficient Data Algorithm
02/23/2024	63	Optional Inspect	Insufficient Data Algorithm
01/26/2024	63	Optional Inspect	Insufficient Data Algorithm

### Investigation Results ToC

No Investigations reported on FMCSA website



**Penalties History** [ToC](#)

There is a problem with the Penalties data on FMCSA website.

**Acute Critical Violations (Based on Investigations as per CSA Methodology Appendix A)** [ToC](#)

No Data

No red flag violations in the last 24 months

**DOT Registration Information: The following information on this specific DOT # is from the Federal DOT (as of Operating Authority**

DOT Registration: 01/19/2024		Total Power Units: 2		Total Trucks: 2		Total Trailers: 2		Total Passenger Vehicles: 0	
Status	Entity Type	Organization Type	Nation	Total Cars		Drivers / CDL Drivers			
A	C	-	US	0		4 / 4			
MCS-150 Date	Op Codes	Shipper Op Codes	Shipper HazMat Op Codes	Latest Review Type		Latest Review Document Number(Date)			
10/23/2024	A					()			
MCS-150 Mileage (Year)	Record Update Date	Transports Hazmats	DOT Census Date	Recordable Accident Rate		Preventable Accident Rate			
10,000 (2023)	10/23/2024	N	01/01/1900	0%		0%			
MCS-151 Mileage	Safety Rating (Date)	SEA Accident	SEA Driver	SEA Vehicle		SEA Management			
0	None (None)	0%	0%	0%		0%			
Classification Codes		Cargo Carried (per MCS-150)							
Authorized-For-Hire		General Freight							

**DOT MCS-150 History** [ToC](#)

(as of 10/29/2024 DOT census)

Census Date	MCS-150 Date	MCS-150 Mileage	VMT Year	Power Units	Drivers	Trailers	Company Rep1	Company Rep2	Email
10/29/2024	10/23/2024	10000	2023	2	4	-	HARJOT DHALIWAL		P2PTRANSPORTLLCUSA@GMAIL.COM

**Crash Summary Chart** [ToC](#)**Crashes Summary - Chart** (based on all available crash data)

No Data

**Crashes Summary - Table** (based on all available crash data) [ToC](#)

	TOTAL	Last 6 months	7-12 months	13-18 months	19-24 months	25-30 months	30-36 months	37-41 months	42-48 months	Over 49 months
Total Reportable	0	0	0	0	0	0	0	0	0	0
Fatalities	0	0	0	0	0	0	0	0	0	0
Injuries	0	0	0	0	0	0	0	0	0	0
Tow Away	0	0	0	0	0	0	0	0	0	0
With Citations	0	0	0	0	0	0	0	0	0	0
Federal Recordable	0	0	0	0	0	0	0	0	0	0
Preventable	0	0	0	0	0	0	0	0	0	0
Crash per Pwr Unit	-	0.0%	0.0%	0.0%	0.0%	0.0%	0.0%	0.0%	0.0%	-



### Inspection Summary ToC

The following inspection information is based on results for 24 months prior to: 02/18/2025. Please note that the total inspections number is not necessarily the total of the vehicle, driver and hazmat inspections, as one inspection may have included any combination of the below inspections.

Overall	Vehicle	Driver	Hazmat
(Please note that the total inspections number is not necessarily the total of the vehicle, driver and hazmat inspections, as one inspection may have included any combination of the below inspections)  Total Inspections: 4 Total Out of Service: 1  Out of Service: 25% National Average: 21.33% Difference: 3.67%	Total Inspections: 4 Total Out of Service: 1  Out of Service: 25.00% National Average: 25.44% Difference: -0.44%	Total Inspections: 4 Total Out of Service: 0  Out of Service: 0.00% National Average: 6.78% Difference: -6.78%	Total Inspections: 0 Total Out of Service: 0  Out of Service: 0.00% National Average: 2.97% Difference: -2.97%

### KPI: Inspection Viol OOS Rates by Cargo Group ToC

Cargo Group	OVERALL		VEHICLE		DRIVER		HAZMAT	
	Average	Compared to Average	Average	Compared to Average	Average	Compared to Average	Average	Compared to Average
General Freight	28.67%	Better	25.03%	Better	12.50%	Better	0.21%	Better
P2P TRANSPORT LLC	25.00%		25.00%		0%		0%	

### FHWA Registration Information: The following data on this Motor Carrier is from the Federal Hwy Administration (as of 10/24/2024)

Docket Number	DOT Number	Company Name	DBA Name	Address	City	State	Country	ZIP Code
MC1610422	4182208	P2P TRANSPORT LLC		151 UNION HILL CIR APT B	WEST CARROLTON	OH	US	45449
Phone Number	Fax Number	Mail Address	Mail City	Mail State	Mail Contry	Mail ZIP Code	Mail Phone Number	Mail Fax Number
(513)-968-4008								
Date of Last Change	Freight	Passenger	Household Goods	Active Authority	Pending Authority	Revocation Pending Authority		
10/24/2024	Y	N	N	/ Common /	/	/		

### Insurance Required (as of 10/24/2024) ToC

Docket Number	Insurance Type	Insurance Required	Insurance on File
MC1610422	BIPD	\$750k	\$750k
MC1610422	Cargo	No	No
MC1610422	Bond	No	No

### Active / Pending Insurance (as of 10/24/2024)

Docket Number	Form	Type	Insurance Carrier	Policy/Surety	Coverage From	Coverage To	Required	On File	Effective Date	Cancel Date
MC1610422	91X	BIPD/Primary	PROGRESSIVE PREFERRED INSURANCE CO.	CA977859215	\$0k	\$750k	\$750k	\$750k	04/12/2024	-



**Insurance History (as of 10/24/2024)**

Docket Number	Form	Type	Insurance Carrier	Policy/Surety	Coverage From	Coverage To	Effective Date From	Effective Date To
MC1610422	91X	BIPD/Primary	PROGRESSIVE PREFERRED INSURANCE CO.	CA977859215	\$0k	\$750k	03/25/2024	04/12/2024 Replaced
MC1610422	91X	BIPD/Primary	PROGRESSIVE PREFERRED INSURANCE CO.	CA977859215	\$0k	\$750k	02/27/2024	03/25/2024 Replaced

**FHWA Authorities (as of 10/24/2024) ToC**

Docket#	L&I Name	Active Authority	Inactive Authority	Pending Authority	Revocation Pending Authority	Freight	Passenger	Household Goods
MC1610422	P2P TRANSPORT LLC	Common /				Yes	No	No

**Authority History (as of 10/24/2024)**

Docket Number	Sub	Auth Type	Original Action	Disposition
MC1610422		COMMON	GRANTED 3/4/2024 12:00:00 AM	

**Severe Violations (i.e. those with >= 8 points) - Chart ToC**

No Data

**Severe Violations (i.e. those with >= 8 points) - Table**

No Data

**Violation Report ToC**

Inspection Date	Inspection State	BASIC	Violation Description	OOS	VIN	Severity Points
02/04/2025	NM	Hours-Of-Service	395.34A1 - Failing to note malfunction that requires use of paper log	No	1XKYD49X8KJ242390	5
01/02/2025	AZ	Vehicle Maintenance	393.53BB - AIR BRAKE - CMV MANUFACTURED ON OR AFTER 10/20/1994 HAS AN AUTOMATIC AIRBRAKE ADJUSTMENT SYSTEM THAT FAILS TO COMPENSATE FOR WEAR.	No	1FUJGLDR9JLJL3665	4
01/02/2025	AZ	Vehicle Maintenance	396.3A1BOS - BRAKES OUT OF SERVICE: The number of defective brakes is equal to or greater than 20 percent of the service brakes on the vehicle or combination	Yes	1FUJGLDR9JLJL3665	0
01/02/2025	AZ	Vehicle Maintenance	393.78AWS - WASHERS - INOPERATIVE WASHING SYSTEM.	No	1FUJGLDR9JLJL3665	1
01/02/2025	AZ	Vehicle Maintenance	393.11A1CSLRR - CONSPICUITY SYSTEMS - TRUCK TRACTOR LOWER REAR RETRO REFLECTIVE SHEETING MISSING ON VEHICLE MANUFACTURED ON OR AFTER JULY 1 1997.	No	1FUJGLDR9JLJL3665	3
01/02/2025	AZ	Vehicle Maintenance	393.47E - Clamp/Roto-Chamber type brake(s) out of adjustment	No	1FUJGLDR9JLJL3665	4
08/05/2024	NV	Unsafe Driving	392.2C - Failure to obey traffic control device	No	1XKYD49X8KJ242390	5

No filters were applied when generating this report, see the live report for more options.



### Violation Summary ToC

BASIC	Violation Group	Code	Description	# of Violations	# of OOS Violations	Severity Points
Unsafe Driving	Dangerous Driving	392.2C	Failure to obey traffic control device	1	0	5
Hours-Of-Service (HOS) Compliance	Incomplete/Wrong Log	395.34A1	Failing to note malfunction that requires use of paper log	1	0	5
Vehicle Maintenance	Brakes Out of Adjustment	393.47E	Clamp/Roto-Chamber type brake(s) out of adjustment	1	0	4
Vehicle Maintenance	Brakes All Others	393.53BB	AIR BRAKE - CMV MANUFACTURED ON OR AFTER 10/20/1994 HAS AN AUTOMATIC AIRBRAKE ADJUSTMENT SYSTEM THAT FAILS TO COMPENSATE FOR WEAR.	1	0	4
Vehicle Maintenance	Reflective Sheeting	393.11A1CSLRR	CONSPICUITY SYSTEMS - TRUCK TRACTOR LOWER REAR RETRO REFLECTIVE SHEETING MISSING ON VEHICLE MANUFACTURED ON OR AFTER JULY 1 1997.	1	0	3
Vehicle Maintenance	Windshield/ Glass/ Markings	393.78AWS	WASHERS - INOPERATIVE WASHING SYSTEM.	1	0	1
Vehicle Maintenance	Not used in SMS Calculation	396.3A1BOS	BRAKES OUT OF SERVICE: The number of defective brakes is equal to or greater than 20 percent of the service brakes on the vehicle or combination	1	1	0

No filters were applied when generating this report, see the live report for more options.

### Violation Enforcement Chronology - Chart ToC

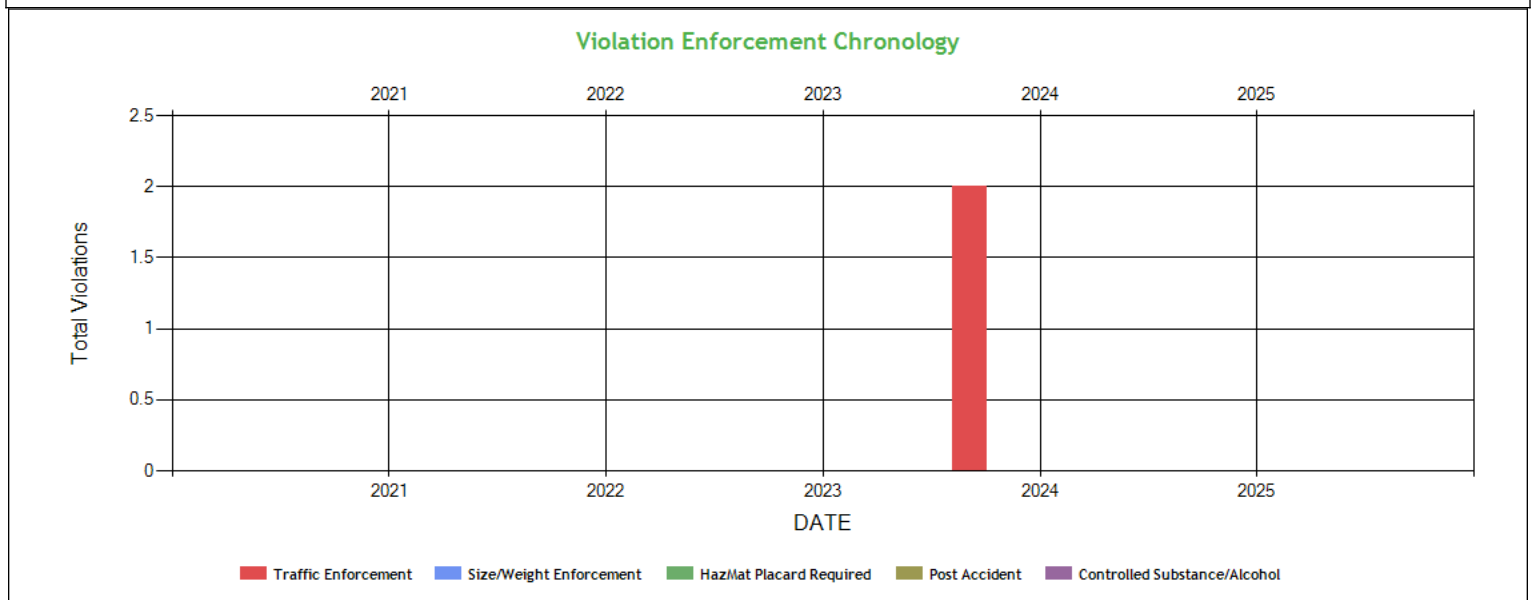





**Violation Enforcement Chronology - Table ToC**

	2021	2022	2023	2024	2025
Traffic Enforcement	0	0	0	2	0
Size/Weight Enforcement	0	0	0	0	0
HazMat Placard Required	0	0	0	0	0
Post Accident	0	0	0	0	0
Controlled Substance/Alcohol	0	0	0	0	0

**Inspection Violations & OOS Counts - Chart ToC**

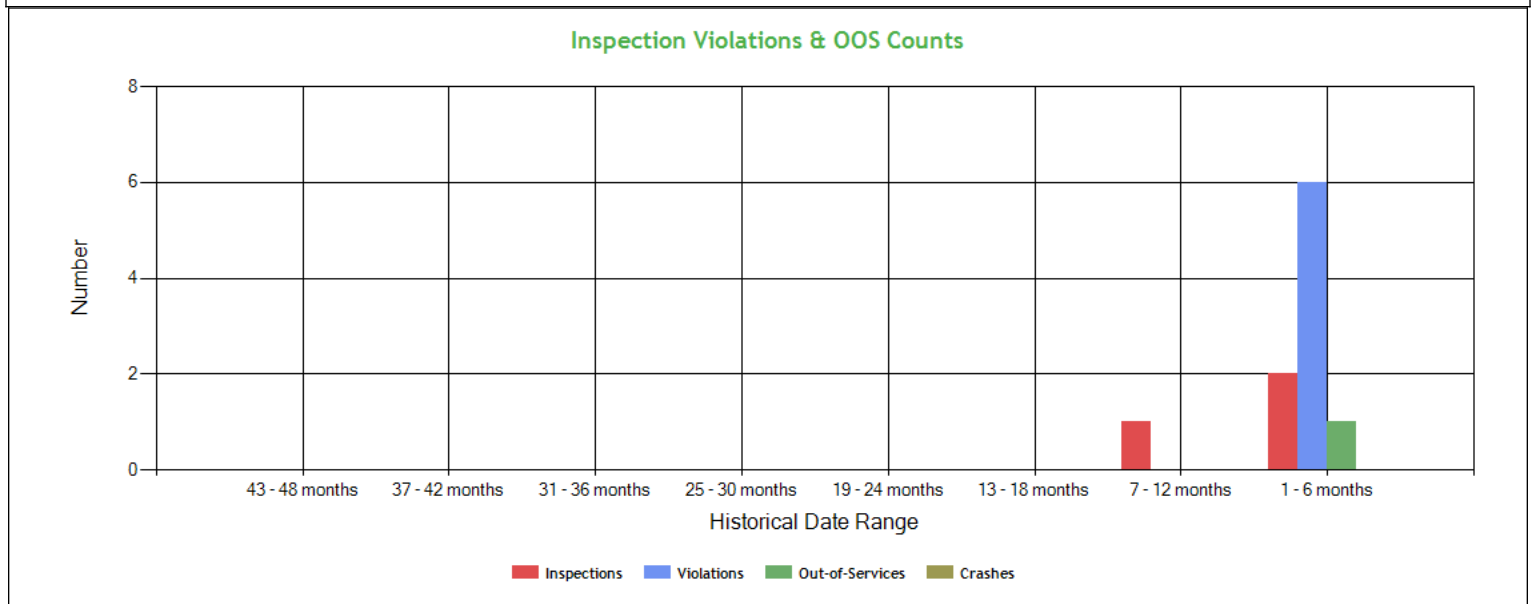

**Inspection Violations & OOS Counts - Table ToC**

Date Range	Inspections	Violations	Out-of-Services	Crashes
<b>TOTAL</b>	4	7	1	0
1 - 6 months	2	6	1	0
7 - 12 months	1	0	0	0
13 - 18 months	0	0	0	0
19 - 24 months	0	0	0	0
25 - 30 months	0	0	0	0
31 - 36 months	0	0	0	0
37 - 42 months	0	0	0	0
43 - 48 months	0	0	0	0

**Radius of Operation (based on Inspections and Crashes during the past 3 years) ToC**

	Total	Drive between 0 and 50 miles radius	Drive between 51 and 200 miles radius	Drive between 201 and 300 miles radius	Drive between 301 and 400 miles radius	Drive between 401 and 500 miles radius	Drive between 501 and 600 miles radius	Drive beyond 600 miles radius
Power Units (i.e. unique VINs)	2	0	0	0	0	0	0	2
Percent	100%	0%	0%	0%	0%	0%	0%	100%



**Inspection & Crash Locations - Chart** [ToC](#)

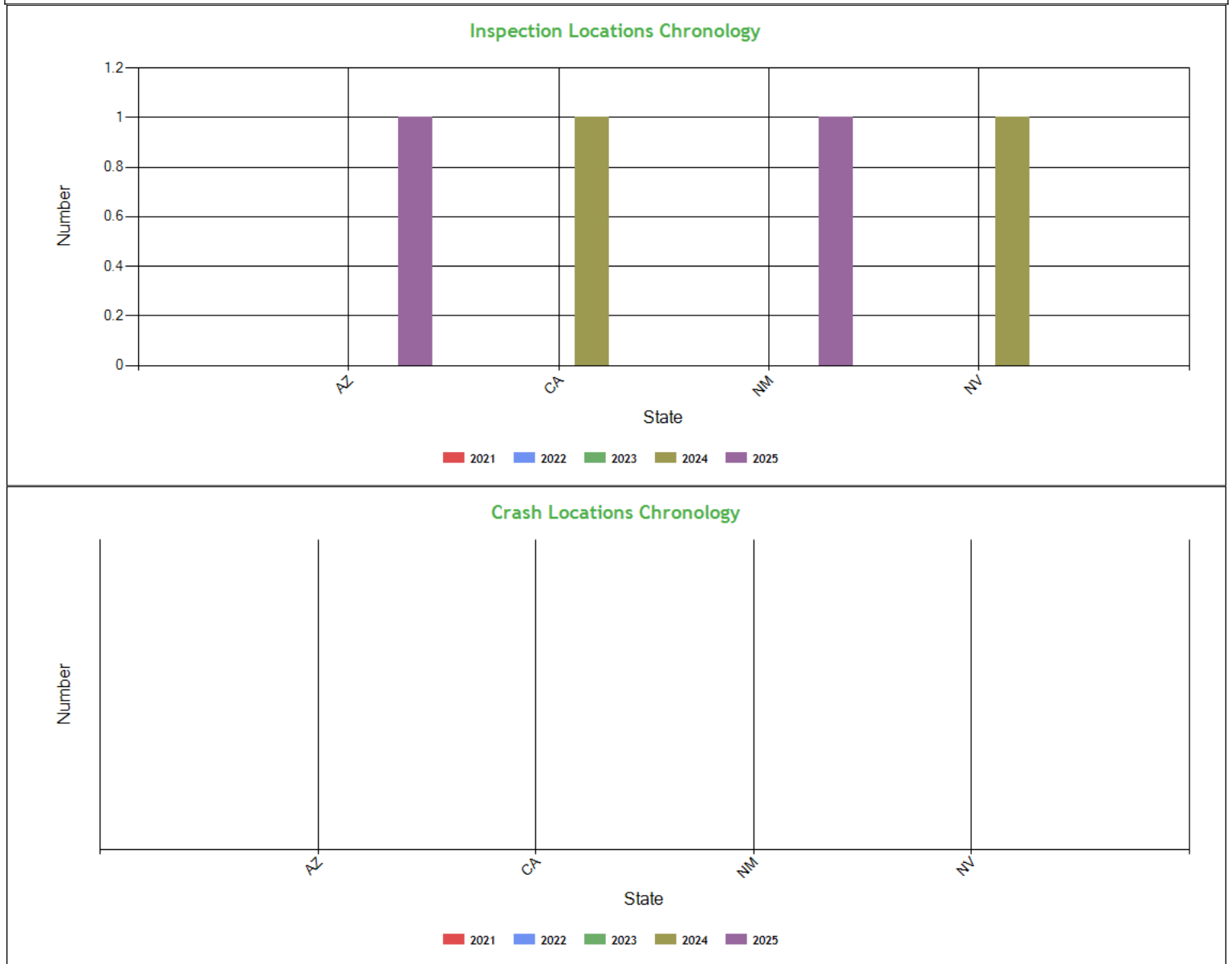

**Inspection & Crash Locations - Table** [ToC](#)

State	Inspections					Violations					Out-of-Services					Crashes				
	2021	2022	2023	2024	2025	2021	2022	2023	2024	2025	2021	2022	2023	2024	2025	2021	2022	2023	2024	2025
TOTAL	0	0	0	2	2	0	0	0	1	6	0	0	0	0	1	0	0	0	0	0
AZ	0	0	0	0	1	0	0	0	0	5	0	0	0	0	1	0	0	0	0	0
CA	0	0	0	1	0	0	0	0	0	0	0	0	0	0	0	0	0	0	0	0
NM	0	0	0	0	1	0	0	0	0	1	0	0	0	0	0	0	0	0	0	0
NV	0	0	0	1	0	0	0	0	1	0	0	0	0	0	0	0	0	0	0	0

**Hot Spot Summary** [ToC](#)



Year	Month	Level 5	Level 5 %	Level 4	Level 4 %	Level 3	Level 3 %	Level 2	Level 2 %	Level 1	Level 1 %	Level 0	Level 0 %	Levels 1 - 5	Levels 1 - 5 %
2025	February (Partial)	0	0.00%	0	0.00%	0	0.00%	0	0.00%	0	0.00%	1	25.00%	0	0.00%
2025	January	0	0.00%	0	0.00%	0	0.00%	0	0.00%	0	0.00%	1	25.00%	0	0.00%
2024	August	0	0.00%	0	0.00%	0	0.00%	0	0.00%	0	0.00%	1	25.00%	0	0.00%
2024	April	0	0.00%	0	0.00%	0	0.00%	1	25.00%	0	0.00%	0	0.00%	1	25.00%
Totals		0	0.00%	0	0.00%	0	0.00%	1	25.00%	0	0.00%	3	75.00%	1	25.00%

### Hot Spot Analysis

State	County	Level	Count	Percentage
CA	Tehama	2	1	25.00%

Report generated using the last 12 full months of inspection data

### Inspection Violation % OOS Chronology - Chart ToC

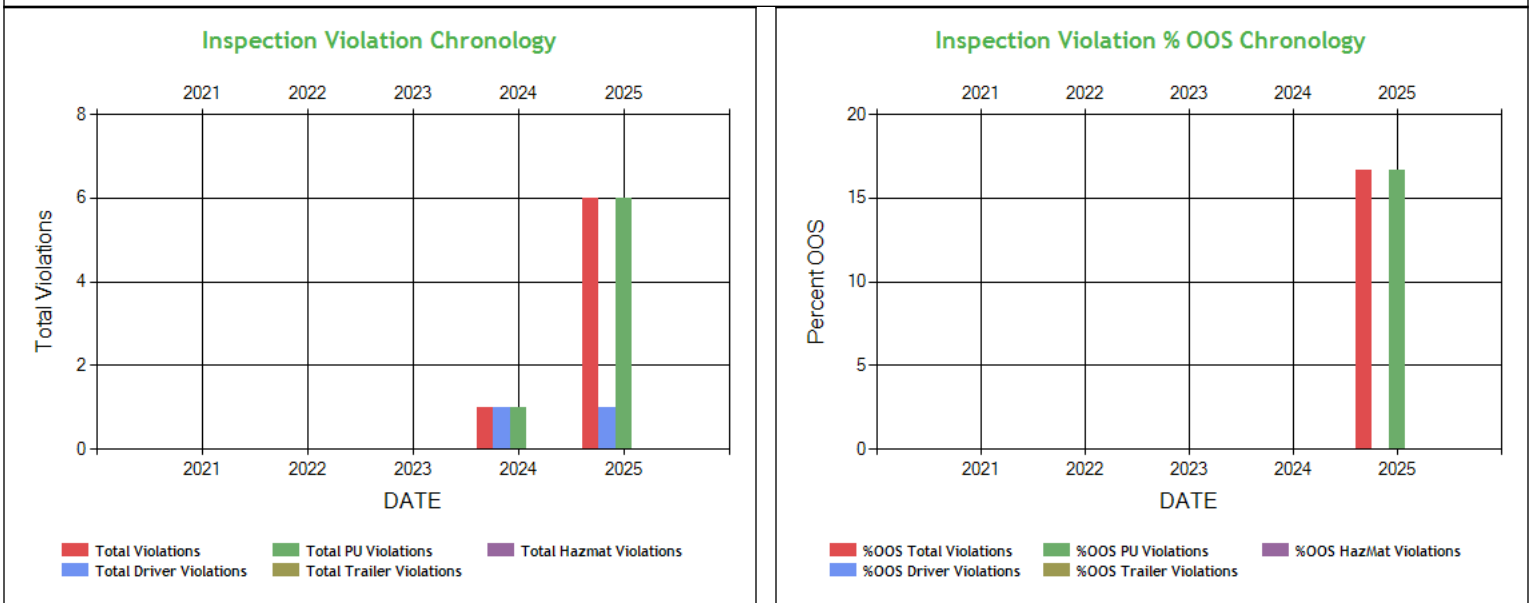

### Inspection Violation % OOS Chronology - Table ToC

	2021	2022	2023	2024	2025
Total Violations	0	0	0	1	6
Total Out Of Services	0	0	0	0	1
%OOS Total Violations	0	0	0	0	16.67
Total Driver Violations	0	0	0	1	1
Total Driver Out Of Services	0	0	0	0	0
%OOS Driver Violations	0	0	0	0	0
Total PU Violations	0	0	0	1	6
Total PU Out Of Services	0	0	0	0	1
%OOS PU Violations	0	0	0	0	16.67
Total Trailer Violations	0	0	0	0	0
Total Trailer Out Of Services	0	0	0	0	0
%OOS Trailer Violations	0	0	0	0	0
Total Hazmat Violations	0	0	0	0	0
Total Hazmat Out Of Services	0	0	0	0	0
%OOS HazMat Violations	0	0	0	0	0



**Percent of Insp & Crash by State - Chart** **ToC**

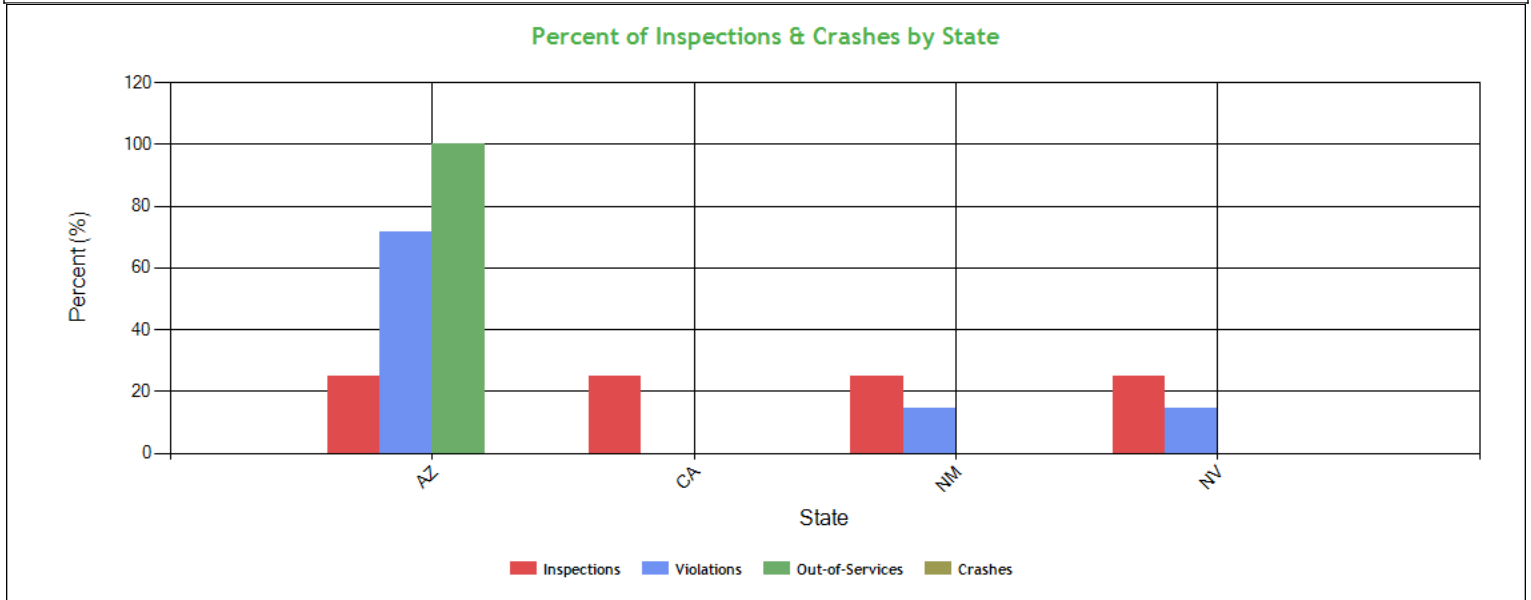

**Percent of Insp & Crash by State - Table (based on Inspection data from the last 4 years)** **ToC**

State	Inspections		Violations		Out-of-Services		Crashes	
	Total	Percent	Total	Percent	Total	Percent	Total	Percent
	4	100	7	100	1	100	0	100
AZ	1	25	5	71.4	1	100	0	0
CA	1	25	0	0	0	0	0	0
NM	1	25	1	14.3	0	0	0	0
NV	1	25	1	14.3	0	0	0	0

**VIN Insp Summary by State (based on inspection from the last 2 years)** **ToC**

VIN	Insp	Viol Pts	Counts in each State							
			AZ		CA		NM		NV	
			Insp	Viol Pts	Insp	Viol Pts	Insp	Viol Pts	Insp	Viol Pts
TOTALS	9/ 30*	4/ 22**	1	12	1	0	1	5	1	5
1XKYD49X8KJ242390	3	10	0	0	1	0	1	5	1	5
1FUJGLDR9JLJL3665	1	12	1	12	0	0	0	0	0	0
1JJV532D9JL048032	1	0	0	0	1	0	0	0	0	0

\*<Total number of inspections for these 3 VIN(s)>/n<Total number of inspections for these 4 state(s)>

\*\*<Total severity sum for these 3 VIN(s)>/n<Total severity sum for these 4 state(s)>

**Violations By Unit Type** **ToC**

**# of Violations: 7 Total Severity: 22 based on inspections in the last 2 years**

Violation Unit: Driver	# of Violations: 2	Total Severity: 10	% of Total: 45.45%
Viol. Group: Dangerous Driving	# of Violations: 1	Total Severity: 5	% of Total: 22.73%
Violation	Number of Occurrences	Viol. Severity	Total Severity
392.2C:Failure to obey traffic control device	1	5	5
Viol. Group: None	# of Violations: 1	Total Severity: 5	% of Total: 22.73%
395.34A1:Failing to note malfunction that requires use of p	1	5	5
Violation Unit: Power Unit	# of Violations: 5	Total Severity: 12	% of Total: 54.55%
Viol. Group: Brakes All Others	# of Violations: 1	Total Severity: 4	% of Total: 18.18%



Violation	Number of Occurrences	Viol. Severity	Total Severity
393.53BB:AIR BRAKE - CMV MANUFACTURED ON OR AFTER 10/20/199	1	4	4
Viol. Group: Brakes Out of Adjustment	# of Violations: 1	Total Severity: 4	% of Total: 18.18%
393.47E:Clamp/Roto-Chamber type brake(s) out of adjustment	1	4	4
Viol. Group: Reflective Sheeting	# of Violations: 1	Total Severity: 3	% of Total: 13.64%
393.11A1CSLRR:CONSPICUITY SYSTEMS - TRUCK TRACTOR LOWER REAR RET	1	3	3
Viol. Group: Windshield/ Glass/ Markings	# of Violations: 1	Total Severity: 1	% of Total: 4.55%
393.78AWS:WASHERS - INOPERATIVE WASHING SYSTEM.	1	1	1
Viol. Group: Not used in SMS Calculation	# of Violations: 1	Total Severity: 0	% of Total: 0%
396.3A1BOS:BRAKES OUT OF SERVICE: The number of defective bra	1	0	0

### Equipment Ownership [ToC](#)Equipment Ownership (based on MCS-150 dated 10/23/2024)

	Trucks	Tractors	Trailers	Motor Coaches	Vans
Owned	0	2	2	0	0
Term Leased	0	0	0	0	0
Trip Leased	0	0	0	0	0
Total No.	0	2	2	0	0

### Equipment Details Power Units [ToC](#)

VIN	Latest Insp Date	Year	Make	Model	Body Class	Body Type	Axles	Len	Fuel Type
1XKYD49X8KJ242390	02/04/2025	2019	KENWORTH	T680	Truck-Tractor	-	-	-	Diesel
1FUJGLDR9JLJL3665	01/02/2025	2018	FREIGHTLINER	Cascadia	Truck-Tractor	-	-	-	Diesel

### Equipment Details Trailers

VIN	Latest Insp Date	Year	Make	Model	Body Class	Body Type	Axles	Len	Fuel Type
1JJV532D9JL048032	02/04/2025	2018	WABASH NATIONAL	Dry Van Duraplate	Trailer	Van Trailer	2	53	-
3H3V532K3NS074037	08/05/2024	2022	HYUNDAI OF MEXICO	Hyundai Translead Trailers	Trailer	Van Trailer	2	53	Not Applicable

### Vehicle Age [ToC](#)

Year	# Power Units	PU Percentage	# Trailers	Trailres Percentage
2022	0	0.00%	1	50.00%
2019	1	50.00%	0	0.00%
2018	1	50.00%	1	50.00%

Based on 24 months of inspection data, see the live report for more options

### States of Power Unit Registrations [ToC](#)

State	AZ	CA	NM	NV
Number of Power Units	1	1	1	1



**Equipment Acquisitions - Table** [ToC](#)

	Power Units inspected for 1st time in past 12 months	Power Units inspected for 1st time in past 24 months	Power Units inspected during entire date range		Trailers inspected for 1st time in past 12 months	Trailers inspected for 1st time in past 24 months	Trailers inspected during entire date range
Unique VINs	2	2	2		2	2	2
Unique License Plates	2	2	2		2	2	2
License Plate States	2	2	2		2	2	2

**Driver Details** [ToC](#)**Driver Details** (based on MCS-150 dated 10/23/2024)

	Within 100 mi	Beyond 100 mi	TOTAL
# Drivers Interstate	0	4	4
# Drivers Intrastate	0	0	0
TOTAL	0	4	/
Avg. # Trip Lease Drivers/Mo: 0 # Drivers Grand Total: 4 # Drivers Commercially Licensed: 4			

**Shared VIN Summary** [ToC](#)

**No Data**

**SHIPPERS DETAIL** [ToC](#) based on Inspection results for the last 4 years

Shipper Name	Number of Inspections	Shipper Name	Number of Inspections
No Shipper listed	2	AMAZON	1
PURINA	1		



## Carrier Underwriting Report Safety Summary ToC

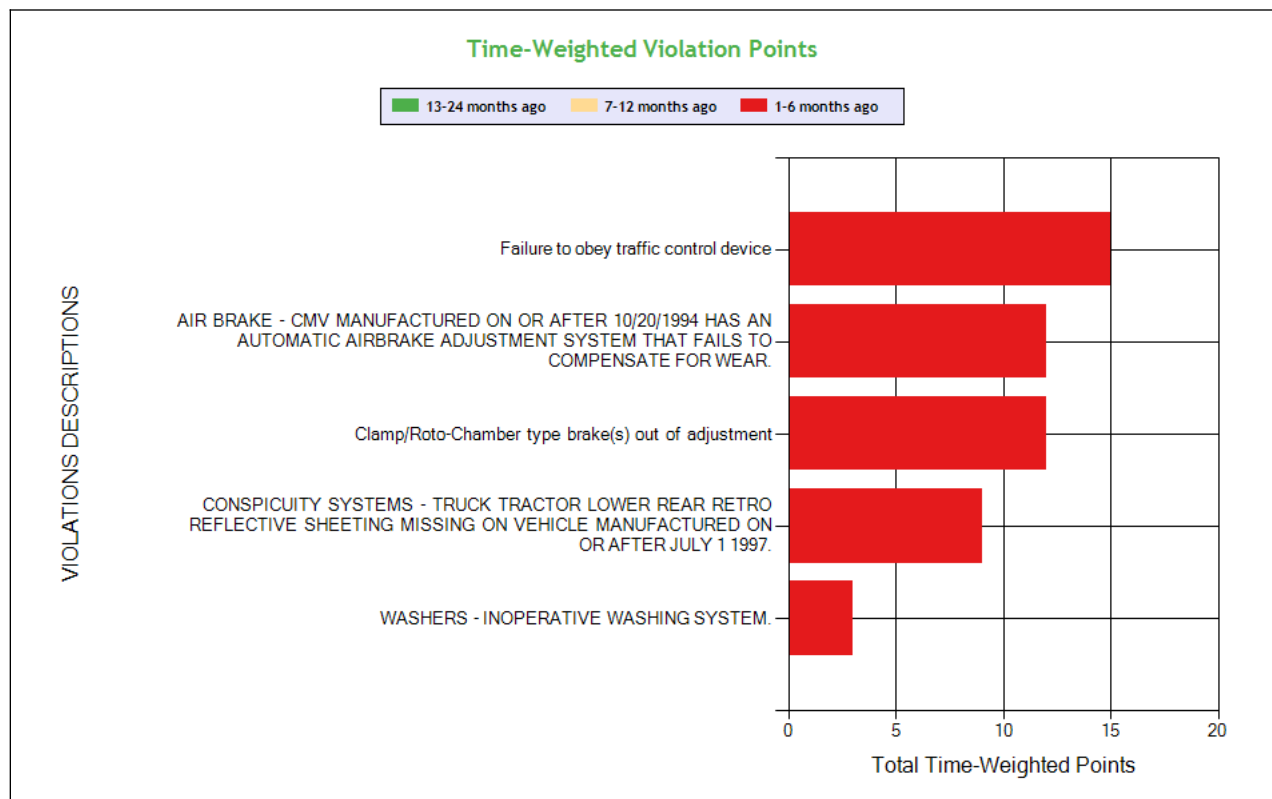
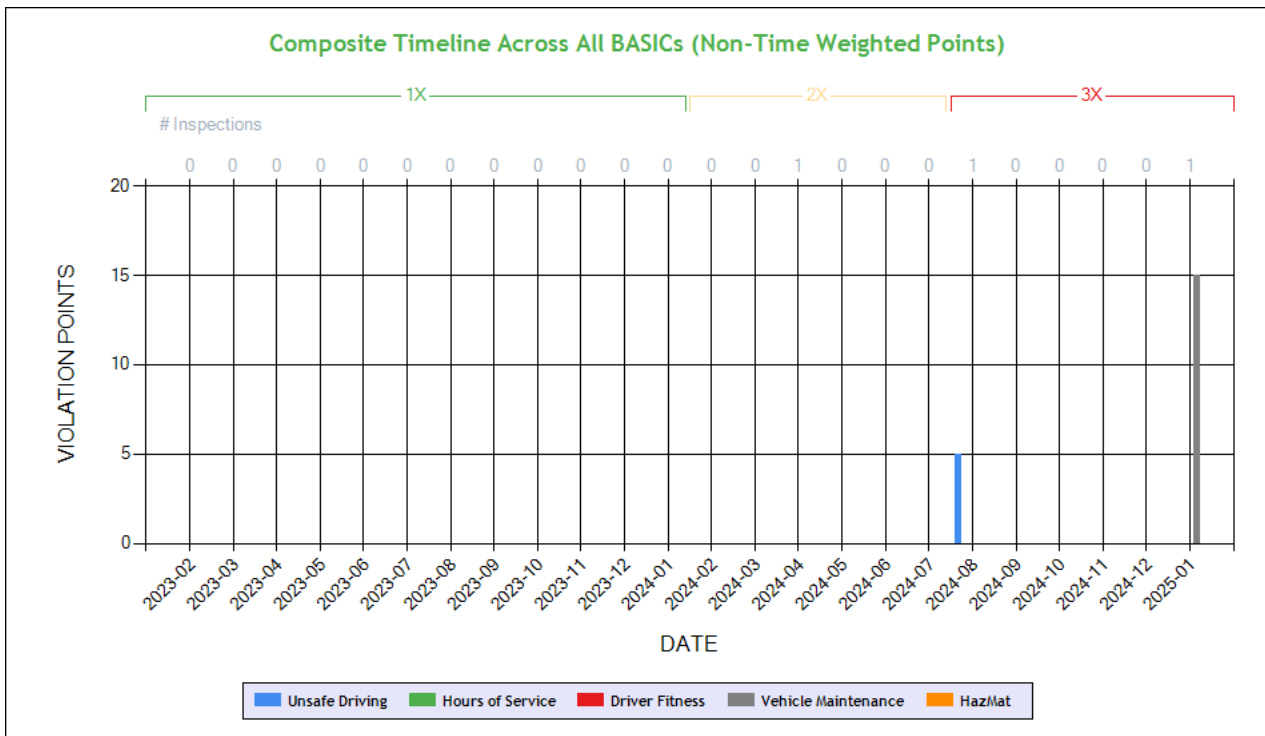

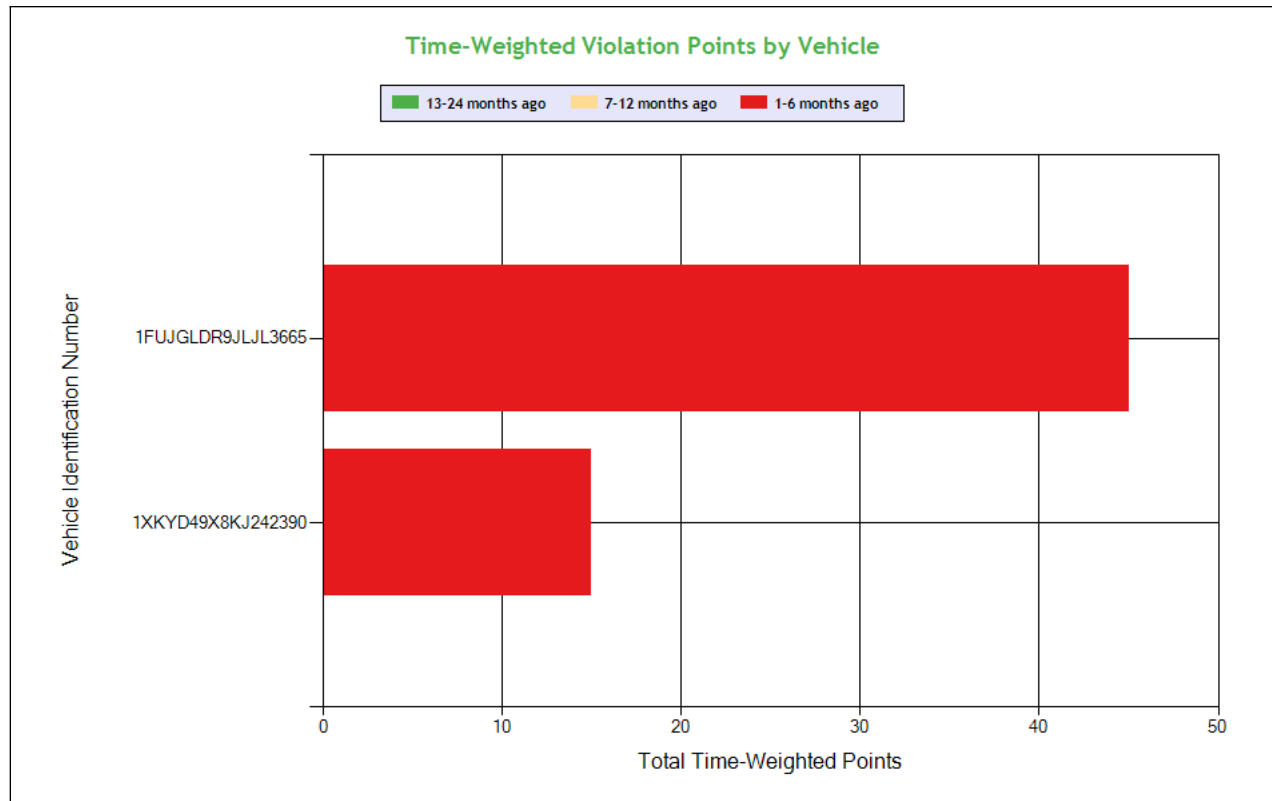

See the Excel file for the complete analysis

# Violations is in (1-6/7-12/13-24mo)

Shaded = Out Of Service Violation								
Violation Group			Dangerous Driving	Brakes Out of Adjustment	Brakes All Others	Reflective Sheeting	Not used in SMS Calculation	Windshield/ Glass/ Markings
Violation Description	Total Time-weighted Points by VIN	% of Total Time-weighted Points by VIN	Failure to obey traffic control device	Clamp/Roto-Chamber type brake(s) out of adjustment	AIR BRAKE - CMV MANUFACTURED ON OR AFTER 10/20/1994 HAS AN AUTOMATIC AIRBRAKE ADJUSTMENT SYSTEM THAT FAILS TO COMPENSATE FOR WEAR.	CONSPICUITY SYSTEMS - TRUCK TRACTOR LOWER REAR RETRO REFLECTIVE SHEETING MISSING ON VEHICLE MANUFACTURED ON OR AFTER JULY 1 1997.	BRAKES OUT OF SERVICE: The number of defective brakes is equal to or greater than 20 percent of the service brakes on the vehicle or combination	WASHERS - INOPERATIVE WASHING SYSTEM.
Driver Resp			Yes	No	No	Yes	N/A	Yes
Total Time-weighted Points			15	12	12	9	9	3
% Total Time-Wt Pts			25.00	20.0	20.0	15.00	15.00	5.00
1FUJGLDR9JLJL3665	45	75.00		12 (1/0/0)	12 (1/0/0)	9 (1/0/0)	9 (1/0/0)	3 (1/0/0)
1XKYD49X8KJ242390	15	25.00	15 (1/0/0)					





**SAFETY ANALYSIS    ToC**

**Unsafe Driving**

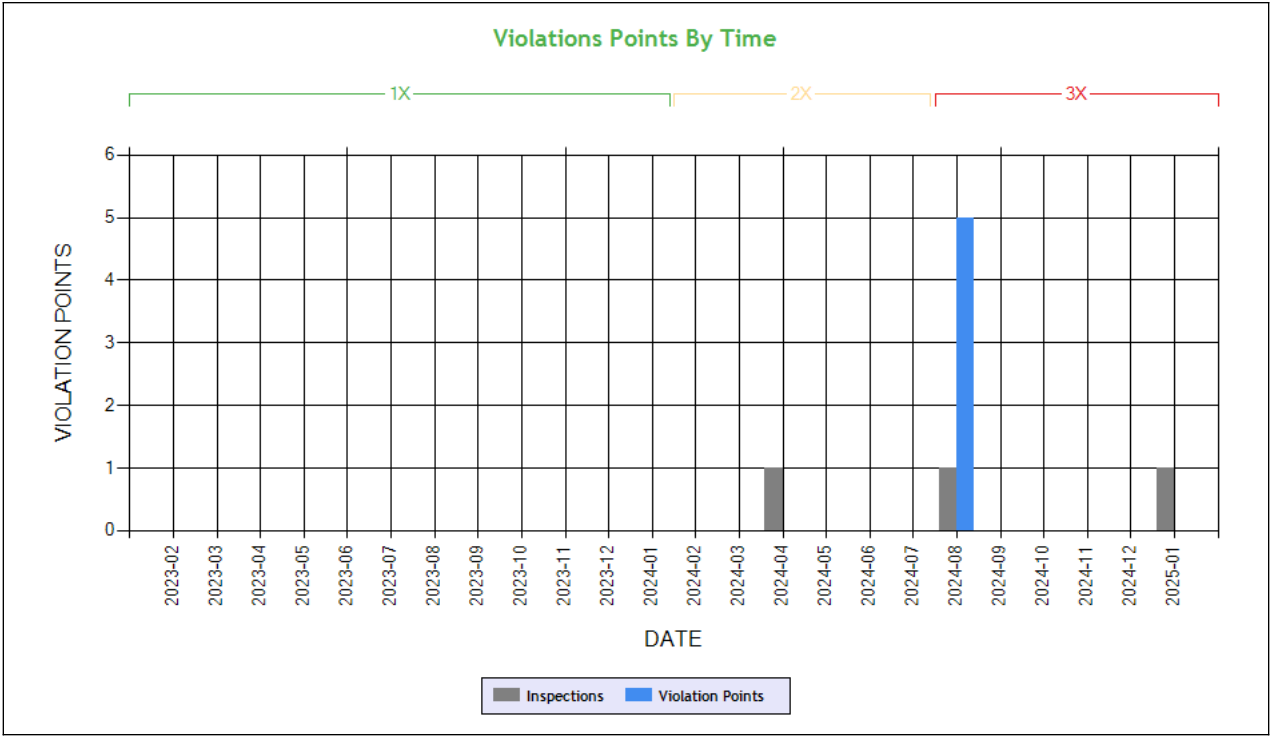

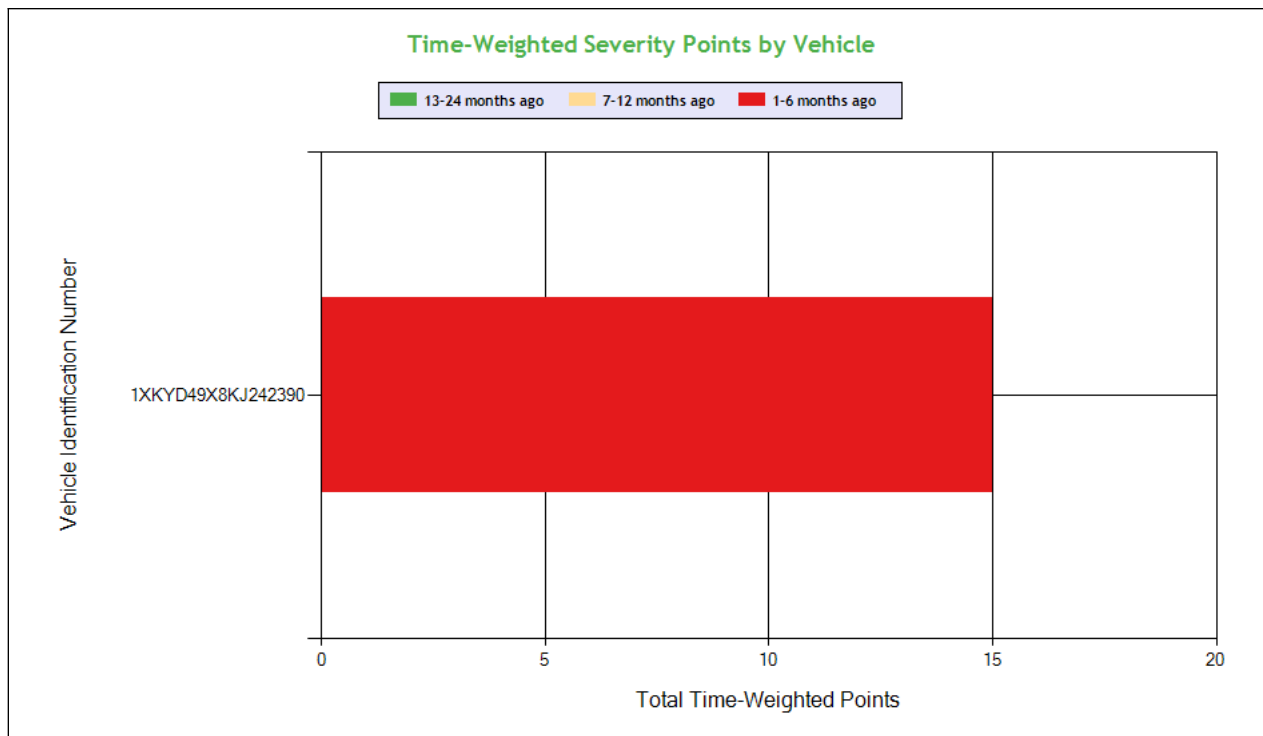

See the Excel file for the complete analysis

# Violations is in (1-6/7-12/13-24mo)

Shaded = Out Of Service Violation			
Violation Group			Dangerous Driving
Violation Description	Total Time-weighted Points by VIN	% of Total Time-weighted Points by VIN	Failure to obey traffic control device
Driver Resp			Yes
Total Time-weighted Points			15
% Total Time-Wt Pts			100
1XKYD49X8KJ242390	15	100	15 (1/0/0)

## HOS Compliance

Time-Weighted Violation Points - no data available to draw a chart

Time-Weighted Severity Points by Vehicle - no data available to draw a chart

See the Excel file for the complete analysis

# Violations is in (1-6/7-12/13-24mo)

Shaded = Out Of Service Violation		
Violation Group		
Violation Description	Total Time-weighted Points by VIN	% of Total Time-weighted Points by VIN

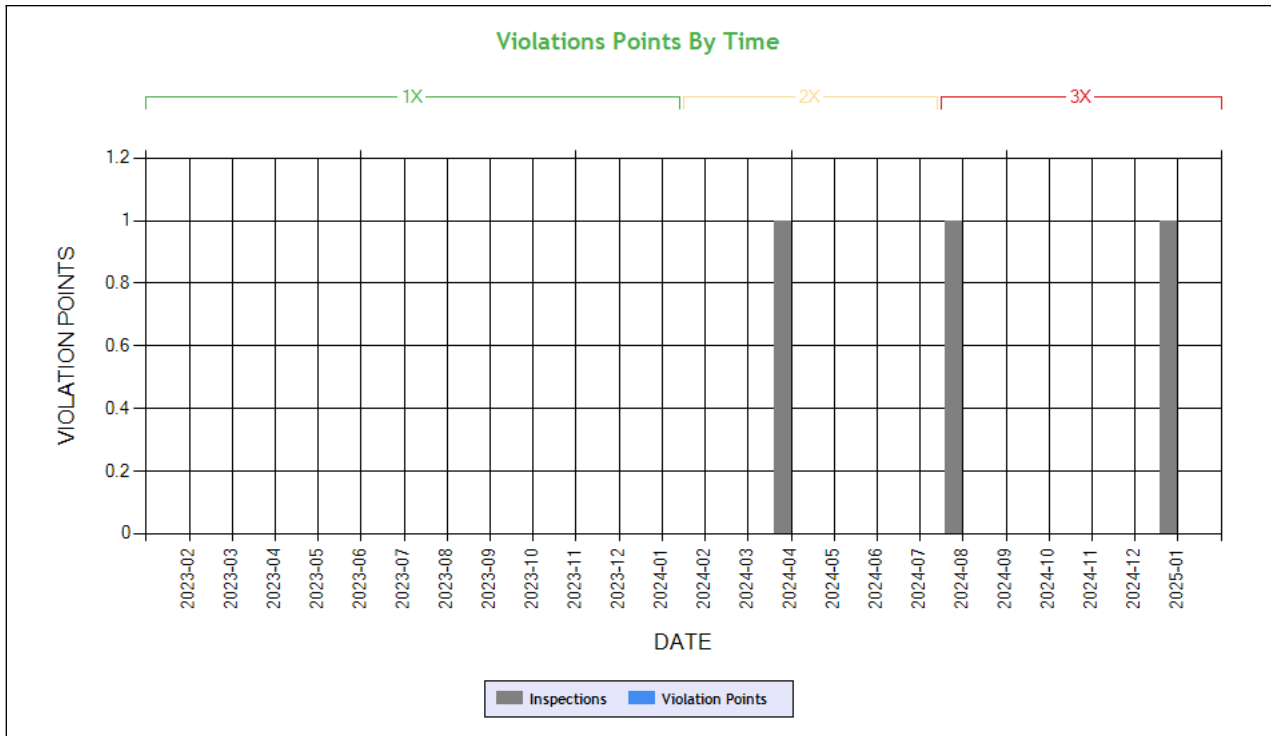

**Carrier Software**  
 1-800-646-5152  
 info@CarrierSoftware.com

**CONFIDENTIAL - Intended for use by Amerigo Insurance Agency - Date: 2/19/2025**  
**P2P TRANSPORT LLC - DOT# 4182208 / MC1610422**

Driver Resp		
Total Time-weighted Points		
% Total Time-Wt Pts		



**Driver Fitness**

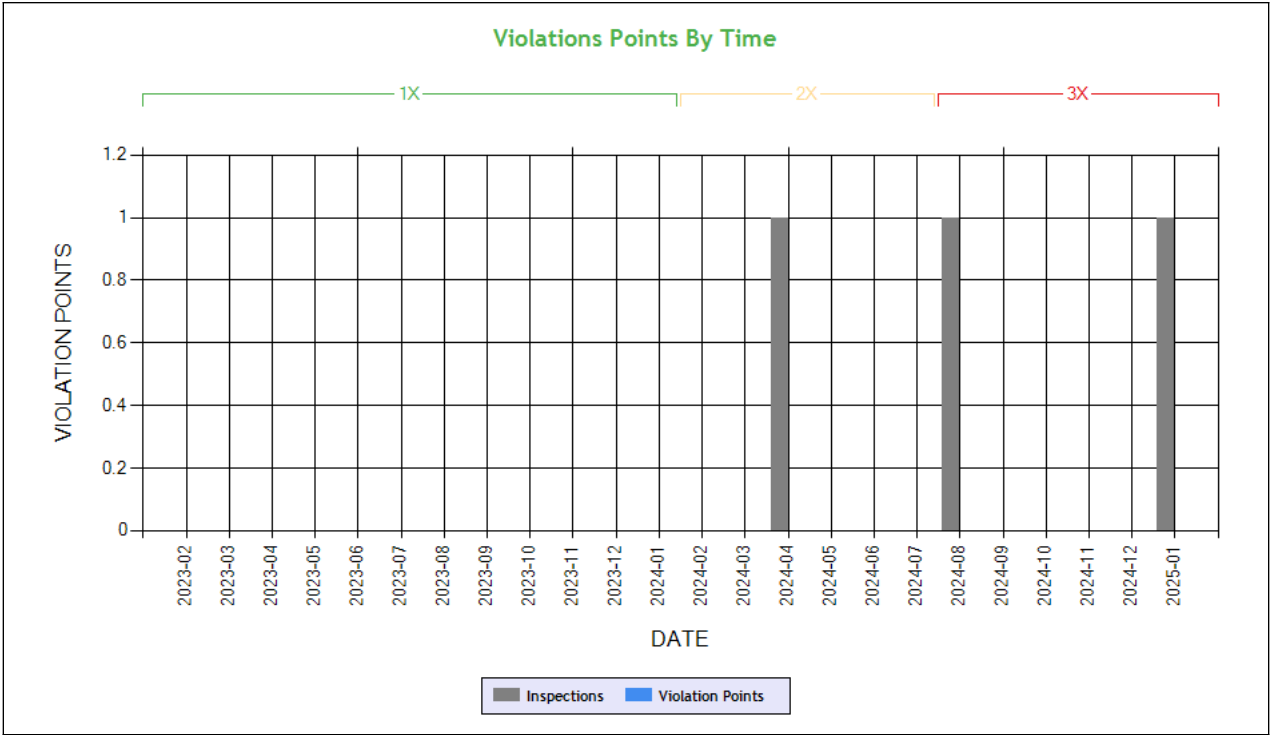

**Time-Weighted Violation Points - no data available to draw a chart**  
**Time-Weighted Severity Points by Vehicle - no data available to draw a chart**

See the Excel file for the complete analysis # Violations is in (1-6/7-12/13-24mo)

Shaded = Out Of Service Violation		
Violation Group		
Violation Description	Total Time-weighted Points by VIN	% of Total Time-weighted Points by VIN
Driver Resp		
Total Time-weighted Points		
% Total Time-Wt Pts		



Vehicle Maintenance

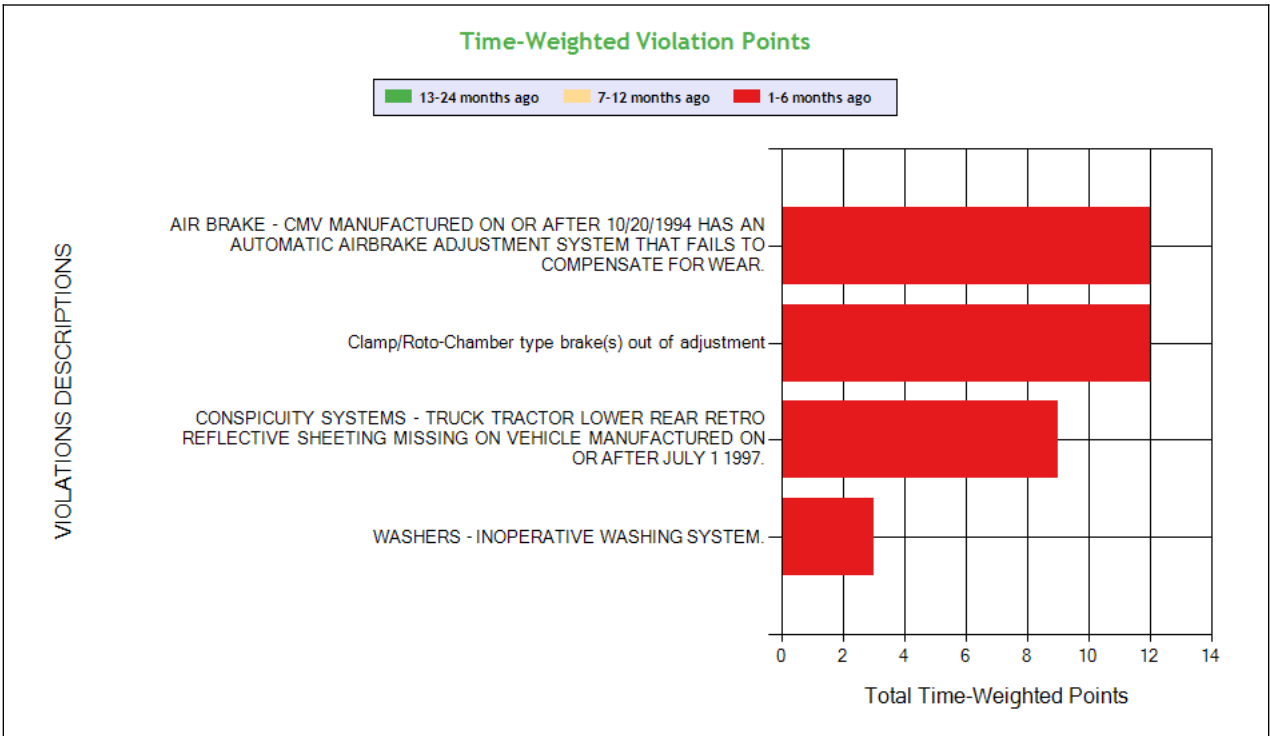
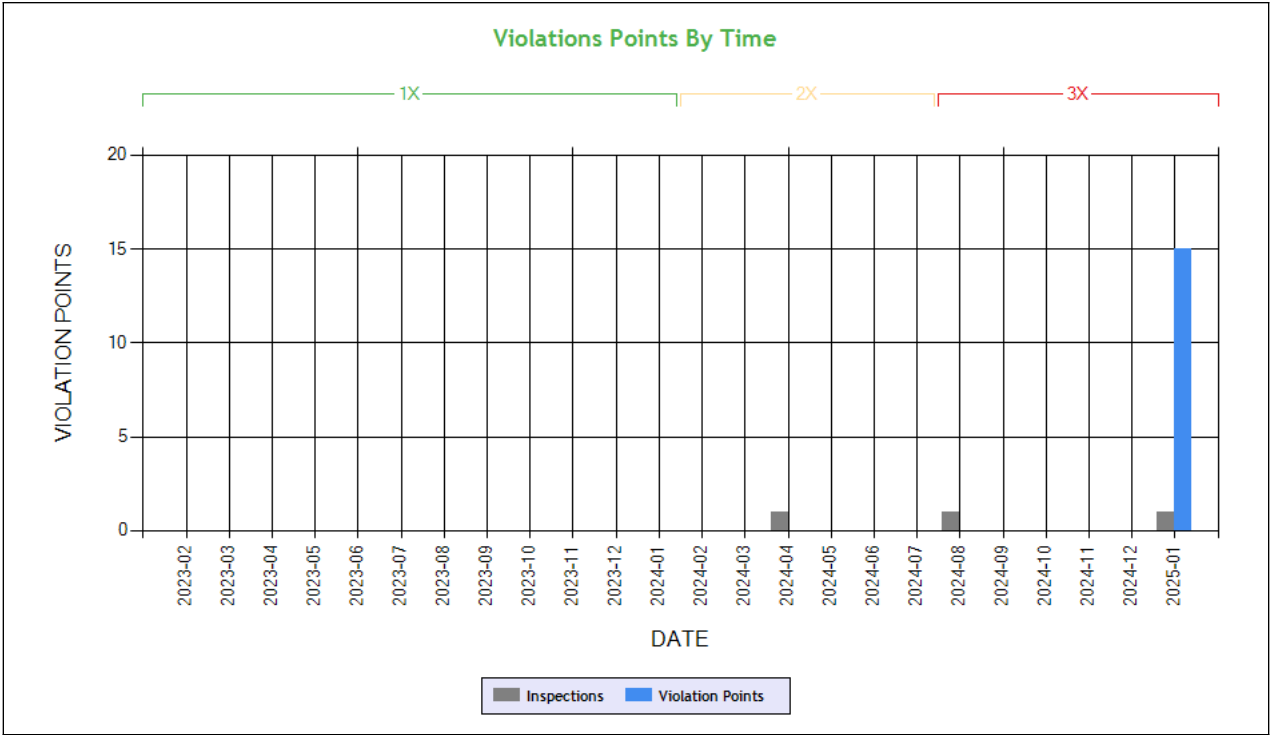

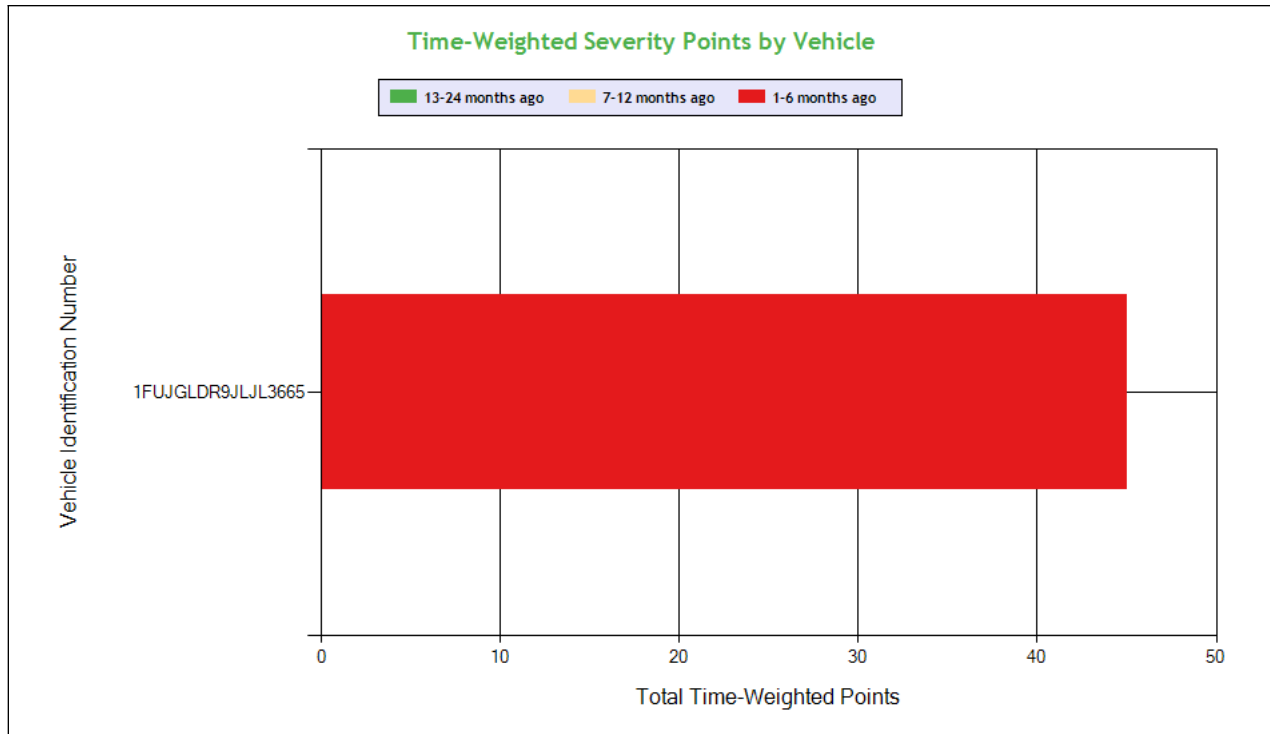

**Carrier Software**  
 1-800-646-5152  
 info@CarrierSoftware.com

**CONFIDENTIAL - Intended for use by Amerigo Insurance Agency - Date: 2/19/2025**

**P2P TRANSPORT LLC - DOT# 4182208 / MC1610422**

See the Excel file for the complete analysis

# Violations is in (1-6/7-12/13-24mo)

Shaded = Out Of Service Violation							
Violation Group			Brakes Out of Adjustment	Brakes All Others	Reflective Sheeting	Not used in SMS Calculation	Windshield/ Glass/ Markings
Violation Description	Total Time-weighted Points by VIN	% of Total Time-weighted Points by VIN	Clamp/Roto-Chamber type brake(s) out of adjustment	AIR BRAKE - CMV MANUFACTURED ON OR AFTER 10/20/1994 HAS AN AUTOMATIC AIRBRAKE ADJUSTMENT SYSTEM THAT FAILS TO COMPENSATE FOR WEAR.	CONSPICUITY SYSTEMS - TRUCK TRACTOR LOWER REAR RETRO REFLECTIVE SHEETING MISSING ON VEHICLE MANUFACTURED ON OR AFTER JULY 1 1997.	BRAKES OUT OF SERVICE: The number of defective brakes is equal to or greater than 20 percent of the service brakes on the vehicle or combination	WASHERS - INOPERATIVE WASHING SYSTEM.
Driver Resp			No	No	Yes	N/A	Yes
Total Time-weighted Points			12	12	9	9	3
% Total Time-Wt Pts			26.67	26.67	20.0	20.0	6.67
1FUJGLDR9JLJL3665	45	100	12 (1/0/0)	12 (1/0/0)	9 (1/0/0)	9 (1/0/0)	3 (1/0/0)

## COLOR CODED CRASH TABLE ToC

No crashes have been reported by the DOT on this Motor Carrier

### INSPECTIONS WITH SHARED EQUIPMENT:

No Data



**LEGEND**

**Vehicle Information**

Inspection for DOT # being analyzed

Inspection for Different DOT #

Crash Information for specific VIN

**INSPECTION DETAILS for ALL Inspections**

PDF shows the first 100 Power Unit & Trailer VINs with most recent inspections using data from the last 4 years

**POWER UNIT Inspections Section**

VIN: 1XKYD49X8KJ242390				Unit: Truck Tractor	Year: 2019	Make: KENWORTH	
DOT No: 4182208		Docket No: MC1610422		Name: P2P TRANSPORT LLC		Interstate: Yes	
Date	Unit License	Unit Lic State	Violation Unit	Violation Description	Severity	OOS	Citation
02/04/2025	PWZ8265	OH	D	395.34A1 - Failing to note malfunction that requires use of paper log	5	No	
08/05/2024	PWZ8265	CA	D	392.2C - Failure to obey traffic control device	5	No	
04/08/2024	PWZ8265	OH	-	-	-	-	-
DOT No: 79466				Unit: Truck Tractor	Year: 2019	Make: STEVENS TRANSPORT INC	
DOT No: 79466		Docket No: MC150578		Name: STEVENS TRANSPORT INC		Interstate: Yes	
Date	Unit License	Unit Lic State	Violation Unit	Violation Description	Severity	OOS	Citation
10/27/2022	R376778	TX	1	393.43A - No/improper tractor protection valve	4	Yes	
10/02/2020	R376778	TX	-	-	-	-	-
06/23/2020	R376778	TX	-	-	-	-	-
08/20/2019	R376778	TX	-	-	-	-	-
01/10/2019	R376778	TX	-	-	-	-	-
VIN: 1FUJGLDR9JLJL3665				Unit: Truck Tractor	Year: 2018	Make: FREIGHTLINER	
DOT No: 4182208		Docket No: MC1610422		Name: P2P TRANSPORT LLC		Interstate: Yes	
Date	Unit License	Unit Lic State	Violation Unit	Violation Description	Severity	OOS	Citation
01/02/2025	PXA2453	OH	1	393.11A1CSLRR - CONSPICUITY SYSTEMS - TRUCK TRACTOR LOWER REAR RETRO REFLECTIVE SHEETING MISSING ON VEHICLE MANUFACTURED ON OR AFTER JULY 1 1997.	3	No	
01/02/2025	PXA2453	OH	1	393.47E - Clamp/Roto-Chamber type brake(s) out of adjustment	4	No	
01/02/2025	PXA2453	OH	1	393.53BB - AIR BRAKE - CMV MANUFACTURED ON OR AFTER 10/20/1994 HAS AN AUTOMATIC AIRBRAKE ADJUSTMENT SYSTEM THAT FAILS TO COMPENSATE FOR WEAR.	4	No	
01/02/2025	PXA2453	OH	1	393.78AWS - WASHERS - INOPERATIVE WASHING SYSTEM.	1	No	
01/02/2025	PXA2453	OH	1	396.3A1BOS - BRAKES OUT OF SERVICE: The number of defective brakes is equal to or greater than 20 percent of the service brakes on the vehicle or combination	0	Yes	
DOT No: 329363				Unit: Truck Tractor	Year: 2023	Make: IFCO TRANSPORT LLC	
DOT No: 329363		Docket No: MC225241		Name: IFCO TRANSPORT LLC		Interstate: Yes	
Date	Unit License	Unit Lic State	Violation Unit	Violation Description	Severity	OOS	Citation
03/28/2023	3182225	IN	-	-	-	-	-
DOT No: 831953				Unit: Truck Tractor	Year: 2021	Make: BROOKS FURNITURE XPRESS INC	
DOT No: 831953		Docket No: MC365121		Name: BROOKS FURNITURE XPRESS INC		Interstate: Yes	
Date	Unit License	Unit Lic State	Violation Unit	Violation Description	Severity	OOS	Citation
12/10/2021	3182225	IN	-	-	-	-	-
DOT No: 120195				Unit: Truck Tractor	Year: 2021	Make: EPES TRANSPORT SYSTEM LLC	
DOT No: 120195		Docket No: MC44128		Name: EPES TRANSPORT SYSTEM LLC		Interstate: Yes	



Date	Unit License	Unit Lic State	Violation Unit	Violation Description	Severity	OOS	Citation
03/14/2019	MX4674	NC	-	-	-	-	-
07/17/2018	MX4674	NC	-	-	-	-	-
09/20/2017	MX4674	NC	-	-	-	-	-

### TRAILER Inspections Section

VIN: 1XKYD49X8KJ242390		Unit: Truck Tractor		Year: 2019	Make: KENWORTH		
DOT No: 4182208		Docket No: MC1610422		Name: P2P TRANSPORT LLC		Interstate: Yes	
Date	Unit License	Unit Lic State	Violation Unit	Violation Description	Severity	OOS	Citation
02/04/2025	PWZ8265	OH	D	395.34A1 - Failing to note malfunction that requires use of paper log	5	No	
08/05/2024	PWZ8265	CA	D	392.2C - Failure to obey traffic control device	5	No	
04/08/2024	PWZ8265	OH	-	-	-	-	-
DOT No: 79466		Docket No: MC150578		Name: STEVENS TRANSPORT INC		Interstate: Yes	
Date	Unit License	Unit Lic State	Violation Unit	Violation Description	Severity	OOS	Citation
10/27/2022	R376778	TX	1	393.43A - No/improper tractor protection valve	4	Yes	
10/02/2020	R376778	TX	-	-	-	-	-
06/23/2020	R376778	TX	-	-	-	-	-
08/20/2019	R376778	TX	-	-	-	-	-
01/10/2019	R376778	TX	-	-	-	-	-

VIN: 1FUJGLDR9JLJL3665		Unit: Truck Tractor		Year: 2018	Make: FREIGHTLINER		
DOT No: 4182208		Docket No: MC1610422		Name: P2P TRANSPORT LLC		Interstate: Yes	
Date	Unit License	Unit Lic State	Violation Unit	Violation Description	Severity	OOS	Citation
01/02/2025	PXA2453	OH	1	393.11A1CSLRR - CONSPICUITY SYSTEMS - TRUCK TRACTOR LOWER REAR RETRO REFLECTIVE SHEETING MISSING ON VEHICLE MANUFACTURED ON OR AFTER JULY 1 1997.	3	No	
01/02/2025	PXA2453	OH	1	393.47E - Clamp/Roto-Chamber type brake(s) out of adjustment	4	No	
01/02/2025	PXA2453	OH	1	393.53BB - AIR BRAKE - CMV MANUFACTURED ON OR AFTER 10/20/1994 HAS AN AUTOMATIC AIRBRAKE ADJUSTMENT SYSTEM THAT FAILS TO COMPENSATE FOR WEAR.	4	No	
01/02/2025	PXA2453	OH	1	393.78AWS - WASHERS - INOPERATIVE WASHING SYSTEM.	1	No	
01/02/2025	PXA2453	OH	1	396.3A1BOS - BRAKES OUT OF SERVICE: The number of defective brakes is equal to or greater than 20 percent of the service brakes on the vehicle or combination	0	Yes	
DOT No: 329363		Docket No: MC225241		Name: IFCO TRANSPORT LLC		Interstate: Yes	
Date	Unit License	Unit Lic State	Violation Unit	Violation Description	Severity	OOS	Citation
03/28/2023	3182225	IN	-	-	-	-	-
DOT No: 831953		Docket No: MC365121		Name: BROOKS FURNITURE XPRESS INC		Interstate: Yes	
Date	Unit License	Unit Lic State	Violation Unit	Violation Description	Severity	OOS	Citation
12/10/2021	3182225	IN	-	-	-	-	-
DOT No: 120195		Docket No: MC44128		Name: EPES TRANSPORT SYSTEM LLC		Interstate: Yes	
Date	Unit License	Unit Lic State	Violation Unit	Violation Description	Severity	OOS	Citation
03/14/2019	MX4674	NC	-	-	-	-	-
07/17/2018	MX4674	NC	-	-	-	-	-
09/20/2017	MX4674	NC	-	-	-	-	-





Year-Month	Number of Inspections	Number of Power Units	Total Violations	Total OOS Inspections	Total Severity Points	Number of Crashes
2025-02	1	1	1	0	5	0
2025-01	1	1	6	1	12	0
2024-08	1	1	2	0	5	0
2024-04	1	1	0	0	0	0

Note: The most recent month's counts may not include all the inspections for that month.

### VIN Inspection Violation Details ToC

# of VINs: 3 # of Insp: 4 Severity Weight: 27 Avg. Weight/VIN: 6.8 (based on inspections in the last 4 years, showing top 50 VINs inspected most recently)									
VIN 1JJV532D9JL048032		# of Inspections: 1		Total Severity: 5		Percentage of Total: 18.52%		Avg. Weight Per Inspection: 5.0	
Inspection Date	Inspection ID	Inspection State	Location Description	Total Severity	# of Violations	Shipper Name	Inspection Level	Post Accident	Out of Service
02/04/2025	83798770	NM	LORDSBURG PORT OF ENTRY	5	1	AMAZON	2	No	No
BASIC		Unit Type		Severity		Description		Out of Service	
Hours-Of-Serivce Compliance		Semi Trailer		5		395.34A1:Failing to note malfunction that requires use of p		No	
VIN 1XKYD49X8KJ242390		# of Inspections: 2		Total Severity: 10		Percentage of Total: 37.04%		Avg. Weight Per Inspection: 5.0	
Inspection Date	Inspection ID	Inspection State	Location Description	Total Severity	# of Violations	Shipper Name	Inspection Level	Post Accident	Out of Service
02/04/2025	83798770	NM	LORDSBURG PORT OF ENTRY	5	1	AMAZON	2	No	No
BASIC		Unit Type		Severity		Description		Out of Service	
Hours-Of-Serivce Compliance		Truck Tractor		5		395.34A1:Failing to note malfunction that requires use of p		No	
Inspection Date	Inspection ID	Inspection State	Location Description	Total Severity	# of Violations	Shipper Name	Inspection Level	Post Accident	Out of Service
08/05/2024	82302368	NV	OSINO CHECKSITE	5	1	PURINA	2	No	No
BASIC		Unit Type		Severity		Description		Out of Service	
Unsafe Driving		Truck Tractor		5		392.2C:Failure to obey traffic control device		No	
VIN 1FUJGLDR9JLJL3665		# of Inspections: 1		Total Severity: 12		Percentage of Total: 44.44%		Avg. Weight Per Inspection: 12.0	
Inspection Date	Inspection ID	Inspection State	Location Description	Total Severity	# of Violations	Shipper Name	Inspection Level	Post Accident	Out of Service
01/02/2025	83536170	AZ	TUCSON AZ	12	5	N/A	1	No	Yes
BASIC		Unit Type		Severity		Description		Out of Service	
Vehicle Maintenance		Truck Tractor		4		393.47E:Clamp/Roto-Chamber type brake(s) out of adjustment		No	
Vehicle Maintenance		Truck Tractor		4		393.53BB:AIR BRAKE - CMV MANUFACTURED ON OR AFTER 10/20/199		No	
Vehicle Maintenance		Truck Tractor		3		393.11A1CSLRRR:CONSPICUITY SYSTEMS - TRUCK TRACTOR LOWER REAR RET		No	
Vehicle Maintenance		Truck Tractor		1		393.78AWS:WASHERS - INOPERATIVE WASHING SYSTEM.		No	
Vehicle Maintenance		Truck Tractor		0		396.3A1BOS:BRAKES OUT OF SERVICE: The number of defective bra		Yes	

### Inspection History ToC

Inspection Date	Report Number	Report State	Plate Number	Plate State	Type	Severity Weight	Time Weight
02/04/2025	3858P0ZNBG	NM	PWZ8265	OH	Truck Tractor		3
1XKYD49X8KJ242390 - Power Unit - Hours-Of-Service Violation: 395.34A1Failing to note malfunction that requires use of paper log						5	
01/02/2025	7656000450	AZ	PXA2453	OH	Truck Tractor		3
1FUJGLDR9JLJL3665 - Power Unit - Vehicle Maintenance Violation: 393.11A1CSLRRRCONSPICUITY SYSTEMS - TRUCK TRACTOR LOWER REAR RETRO REFLECTIVE SHEETING MISSING ON VEHICLE MANUFACTURED ON OR AFTER JULY 1 1997.						3	
1FUJGLDR9JLJL3665 - Power Unit - Vehicle Maintenance Violation: 393.47EClamp/Roto-Chamber type brake(s) out of adjustment						4	
1FUJGLDR9JLJL3665 - Power Unit - Vehicle Maintenance Violation: 393.53BB:AIR BRAKE - CMV MANUFACTURED ON OR AFTER 10/20/1994 HAS AN AUTOMATIC AIRBRAKE ADJUSTMENT SYSTEM THAT FAILS TO COMPENSATE FOR WEAR.						4	
1FUJGLDR9JLJL3665 - Power Unit - Vehicle Maintenance Violation: 393.78AWSWASHERS - INOPERATIVE WASHING SYSTEM.						1	
1FUJGLDR9JLJL3665 - Power Unit - OOS Vehicle Maintenance Violation: 396.3A1BOSBRAKES OUT OF SERVICE: The number of defective brakes is equal to or greater than 20 percent of the service brakes on the vehicle or combination						0	
08/05/2024	7215028026	NV	PWZ8265	CA	Truck Tractor		3
1XKYD49X8KJ242390 - Power Unit - Unsafe Driving Violation: 392.2CFailure to obey traffic control device						5	
04/08/2024	ND7X005386	CA	PWZ8265	OH	Truck Tractor		2

Only the first 20 inspections are shown. See the live report for more data.



**Carrier Software**  
1-800-646-5152  
info@CarrierSoftware.com

**CONFIDENTIAL - Intended for use by Amerigo Insurance Agency - Date:  
2/19/2025**

**P2P TRANSPORT LLC - DOT# 4182208 / MC1610422**