



Table of Contents

1. Overview	2. BASIC Scores History
3. BASIC Measures	4. KPI: BASIC Measures by Cargo Group
5. Estimated ISS Score	6. Investigation Results
7. Penalties History	8. Acute Critical Violations
9. Red Flag Violation Details	10. DOT Registration Information
11. DOT MCS-150 History	12. Crash Summary
13. Inspection Summary	14. KPI: Inspection Viol OOS Rates by Cargo Group
15. FHWA Registration Information	16. FHWA Insurance Information
17. FHWA Authorities	18. Severe Violations
19. Violation Report	20. Violation Summary
21. Violation Enforcement Chronology	22. Inspection Violations & OOS Counts
23. Radius Of Operation	24. Inspection & Crash Locations
25. Cargo Hot Spots	26. Inspection Violations & OOS Chronology
27. Percent of Insp & Crash by State	28. VIN Insp Summary by State
29. Violations By Unit Type	30. Equipment Ownership
31. Equipment Details	32. Vehicle Age
33. States of Power Unit Registrations	34. Equipment Acquisitions
35. Driver Details	36. Shared VIN Summary
37. Shipper Table	38. Safety Summary
39. Safety Details	40. Crash Detail Color Coded
41. Inspections with Shared Equipment	42. Inspection Tabular Details
43. Inspection Summary By Month	44. VIN Inspection Violation Details
45. Inspection History	



Business Address

10917 SE 257TH ST APT W202
KENT, WA
98030

Contact Info

(206)-636-4216
NAJTRANSPORTLLC@GMAIL.COM

FHWA Address

10917 SE 257TH ST APT W202
KENT,WA,98030
Phone:(206)-636-4216

Mailing Address

10917 SE 257TH ST APT W202
KENT, WA
98030

Overview ToC

Operating Status: AUTHORIZED FOR Property
One other company viewed this DOT in the past two months
Crash/PU ratio: 0.0%
Clean Inspection ratio: 45.45%

Estimated BASIC Scores (as of 1/31/2025)

	Unsafe Driving	Hours of Service	Driver Fitness	Controlled Sub. and Alcohol	Vehicle Maintenance	HM Compliance	Crash
Relative Scores	0% ⬆	0% ⬆	0% ○	0% ○	0% ⬇	0% ○	0% ○
Alert Status	No	No	No	No	No	No	No



Estimated Inspection Selection System (ISS) Score: 8
Category: Pass

BASIC Scores History - Unsafe Driving ToC

There are no Scores for this BASIC

BASIC Scores History - Hours of Service ToC

There are no Scores for this BASIC

BASIC Scores History - Driver Fitness ToC

There are no Scores for this BASIC

BASIC Scores History - Controlled Substance ToC

There are no Scores for this BASIC



BASIC Scores History - Vehicle Maintenance ToC

There are no Scores for this BASIC

BASIC Scores History - Crash ToC

There are no Scores for this BASIC

BASIC Scores History - Hazmat ToC

There are no Scores for this BASIC

BASIC Measures: Violation Points per Inspection Trends ToC

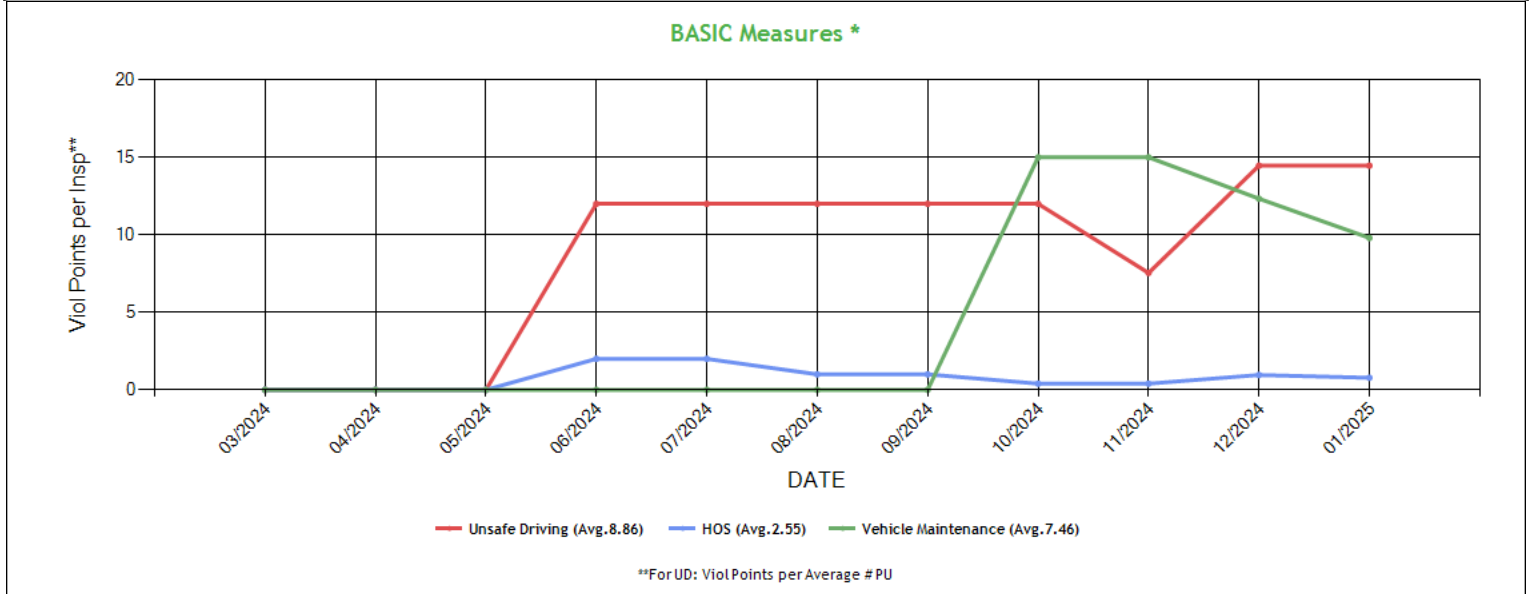

* BASIC Measures are the absolute SMS scores that are compared within each Safety Event Group to determine the BASIC Score percentiles. Averages based on fleets with 1-5 power units.



BASIC Measures * - Table ToC

UD-Unsafe Driving, HOS-Hours of Service, DF-Driver Fitness, CS-Controlled Substances, VM-Vehicle Maintenance

Date	UD Measure	UD AC	UD with Viol	HOS Measure	HOS AC	HOS with Viol	DF Measure	DF AC	DF with Viol	CS Measure	CS AC	CS with Viol	VM Measure	VM AC	VM with Viol
01/2025	14.46	N	2	0.78	N	2	0.00	N	0	0.00	N	0	9.80	N	3
12/2024	14.46	N	2	0.96	N	2	0.00	N	0	0.00	N	0	12.33	N	2
11/2024	7.54	N	1	0.40	N	1	0.00	N	0	0.00	N	0	15.00	N	1
10/2024	12.00	N	1	0.40	N	1	0.00	N	0	0.00	N	0	15.00	N	1
09/2024	12.00	N	1	1.00	N	1	0.00	N	0	0.00	N	0	0.00	N	0
08/2024	12.00	N	1	1.00	N	1	0.00	N	0	0.00	N	0	0.00	N	0
07/2024	12.00	N	1	2.00	N	1	0.00	N	0	0.00	N	0	0.00	N	0
06/2024	12.00	N	1	2.00	N	1	0.00	N	0	0.00	N	0	0.00	N	0
05/2024	0.00	N	0	0.00	N	0	0.00	N	0	0.00	N	0	0.00	N	0
04/2024	0.00	N	0	0.00	N	0	0.00	N	0	0.00	N	0	0.00	N	0
03/2024	0.00	N	0	0.00	N	0	0.00	N	0	0.00	N	0	0.00	N	0

* BASIC Measures are the absolute SMS scores that are compared within each Safety Event Group to determine the BASIC Score percentiles.

KPI: BASIC Measures by Fleet Size and Cargo Group ToC

Fleet Size: 1-5 PUs

Cargo Group (Companies)	Unsafe Driving		Hours of Service		Driver Fitness		Controlled Substance		Vehicle Maintenance		HM Compliance		Crash	
	Avg.	Comp. to Avg.	Avg.	Comp. to Avg.	Avg.	Comp. to Avg.	Avg.	Comp. to Avg.	Avg.	Comp. to Avg.	Avg.	Comp. to Avg.	Avg.	Comp. to Avg.
General Freight (483104)	0.79	Worse	0.23	Worse	0.20	Better	0.02	Better	1.91	Worse	0.01	Better	0.06	Better
NAJ TRANSPORT LLC	14.46		0.78		0.00		0.00		9.80		0.00		0.00	

Estimated ISS Score: 8 Pass ToC About the Inspection Selection System

Estimated ISS Score History - Table ToC

Date	Estimated ISS Score	Recommendation	Algorithm
01/31/2025	8	Pass	Safety Algorithm
12/27/2024	1	Pass	Safety Algorithm
11/29/2024	1	Pass	Safety Algorithm
10/25/2024	1	Pass	Safety Algorithm
09/27/2024	72	Optional Inspect	Insufficient Data Algorithm
08/30/2024	72	Optional Inspect	Insufficient Data Algorithm
07/26/2024	68	Optional Inspect	Insufficient Data Algorithm
06/28/2024	67	Optional Inspect	Insufficient Data Algorithm
05/31/2024	63	Optional Inspect	Insufficient Data Algorithm
04/26/2024	63	Optional Inspect	Insufficient Data Algorithm
03/29/2024	63	Optional Inspect	Insufficient Data Algorithm

Investigation Results ToC

No Investigations reported on FMCSA website

Penalties History ToC

There is a problem with the Penalties data on FMCSA website.



Acute Critical Violations (Based on Investigations as per CSA Methodology Appendix A) [ToC](#)

No Data

No red flag violations in the last 24 months

DOT Registration Information: The following information on this specific DOT # is from the Federal DOT (as of Operating Authority)					
DOT Registration: 03/27/2024		Total Power Units: 2		Total Trucks: 2	
				Total Trailers: 0	
				Total Passenger Vehicles: 0	
Status	Entity Type	Organization Type	Nation	Total Cars	Drivers / CDL Drivers
A	C	-	US	0	4 / 4
MCS-150 Date	Op Codes	Shipper Op Codes	Shipper HazMat Op Codes	Latest Review Type	Latest Review Document Number(Date)
11/21/2024	A				()
MCS-150 Mileage (Year)	Record Update Date	Transports Hazmats	DOT Census Date	Recordable Accident Rate	Preventable Accident Rate
131,964 (2023)	11/21/2024	N	03/27/2024	0%	0%
MCS-151 Mileage	Safety Rating (Date)	SEA Accident	SEA Driver	SEA Vehicle	SEA Management
320000	None (None)	0%	0%	0%	0%
Classification Codes		Cargo Carried (per MCS-150)			
Authorized-For-Hire		General Freight			

DOT MCS-150 History ToC			(as of 11/29/2024 DOT census)						
Census Date	MCS-150 Date	MCS-150 Mileage	VMT Year	Power Units	Drivers	Trailers	Company Rep1	Company Rep2	Email
11/29/2024	11/21/2024	131964	2023	2	2	-	AMRITPAL SINGH		NAJTRANSPORTLLC@GMAIL.COM

Crash Summary Chart [ToC](#)Crashes Summary - Chart (based on all available crash data)

No Data

Crashes Summary - Table (based on all available crash data) ToC										
	TOTAL	Last 6 months	7-12 months	13-18 months	19-24 months	25-30 months	30-36 months	37-41 months	42-48 months	Over 49 months
Total Reportable	0	0	0	0	0	0	0	0	0	0
Fatalities	0	0	0	0	0	0	0	0	0	0
Injuries	0	0	0	0	0	0	0	0	0	0
Tow Away	0	0	0	0	0	0	0	0	0	0
With Citations	0	0	0	0	0	0	0	0	0	0
Federal Recordable	0	0	0	0	0	0	0	0	0	0
Preventable	0	0	0	0	0	0	0	0	0	0
Crash per Pwr Unit	-	0.0%	0.0%	0.0%	0.0%	0.0%	0.0%	0.0%	0.0%	-



Inspection Summary ToC

The following inspection information is based on results for 24 months prior to: 03/12/2025. Please note that the total inspections number is not necessarily the total of the vehicle, driver and hazmat inspections, as one inspection may have included any combination of the below inspections.

Overall	Vehicle	Driver	Hazmat
(Please note that the total inspections number is not necessarily the total of the vehicle, driver and hazmat inspections, as one inspection may have included any combination of the below inspections) Total Inspections: 11 Total Out of Service: 2 Out of Service: 18.18% National Average: 21.33% Difference: -3.15%	Total Inspections: 5 Total Out of Service: 1 Out of Service: 20.00% National Average: 25.44% Difference: -5.44%	Total Inspections: 11 Total Out of Service: 1 Out of Service: 9.09% National Average: 6.78% Difference: 2.31%	Total Inspections: 0 Total Out of Service: 0 Out of Service: 0.00% National Average: 2.97% Difference: -2.97%

KPI: Inspection Viol OOS Rates by Cargo Group ToC

Cargo Group	OVERALL		VEHICLE		DRIVER		HAZMAT	
	Average	Compared to Average	Average	Compared to Average	Average	Compared to Average	Average	Compared to Average
General Freight	28.67%	Better	25.03%	Better	12.50%	Better	0.21%	Better
NAJ TRANSPORT LLC	18.18%		20.0%		9.09%		0%	

FHWA Registration Information: The following data on this Motor Carrier is from the Federal Hwy Administration (as of 11/26/2024)

Docket Number	DOT Number	Company Name	DBA Name	Address	City	State	Country	ZIP Code
MC1629108	4216586	NAJ TRANSPORT LLC		10917 SE 257TH ST APT W202	KENT	WA	US	98030
Phone Number	Fax Number	Mail Address	Mail City	Mail State	Mail Contry	Mail ZIP Code	Mail Phone Number	Mail Fax Number
(206)-636-4216								
Date of Last Change	Freight	Passenger	Household Goods	Active Authority	Pending Authority	Revocation Pending Authority		
11/26/2024	Y	N	N	/ Common /	/	/		

Insurance Required (as of 11/26/2024) ToC

Docket Number	Insurance Type	Insurance Required	Insurance on File
MC1629108	BIPD	\$750k	\$750k
MC1629108	Cargo	No	No
MC1629108	Bond	No	No

Active / Pending Insurance (as of 11/26/2024)

Docket Number	Form	Type	Insurance Carrier	Policy/Surety	Coverage From	Coverage To	Required	On File	Effective Date	Cancel Date
MC1629108	91X	BIPD/Primary	UNITED FINANCIAL CASUALTY COMPANY	CA00482128	\$0k	\$750k	\$750k	\$750k	04/17/2024	-

Insurance History (as of 11/26/2024)

No Data for Insurance History (as of 11/26/2024)



FHWA Authorities (as of 11/26/2024) ToC

Docket#	L&I Name	Active Authority	Inactive Authority	Pending Authority	Revocation Pending Authority	Freight	Passenger	Household Goods
MC1629108	NAJ TRANSPORT LLC	Common /				Yes	No	No

Authority History (as of 11/26/2024)

Docket Number	Sub	Auth Type	Original Action	Disposition
MC1629108		COMMON	GRANTED 4/23/2024 12:00:00 AM	

Severe Violations (i.e. those with >= 8 points) - Chart : 2 Violations 2 occurrences ToC

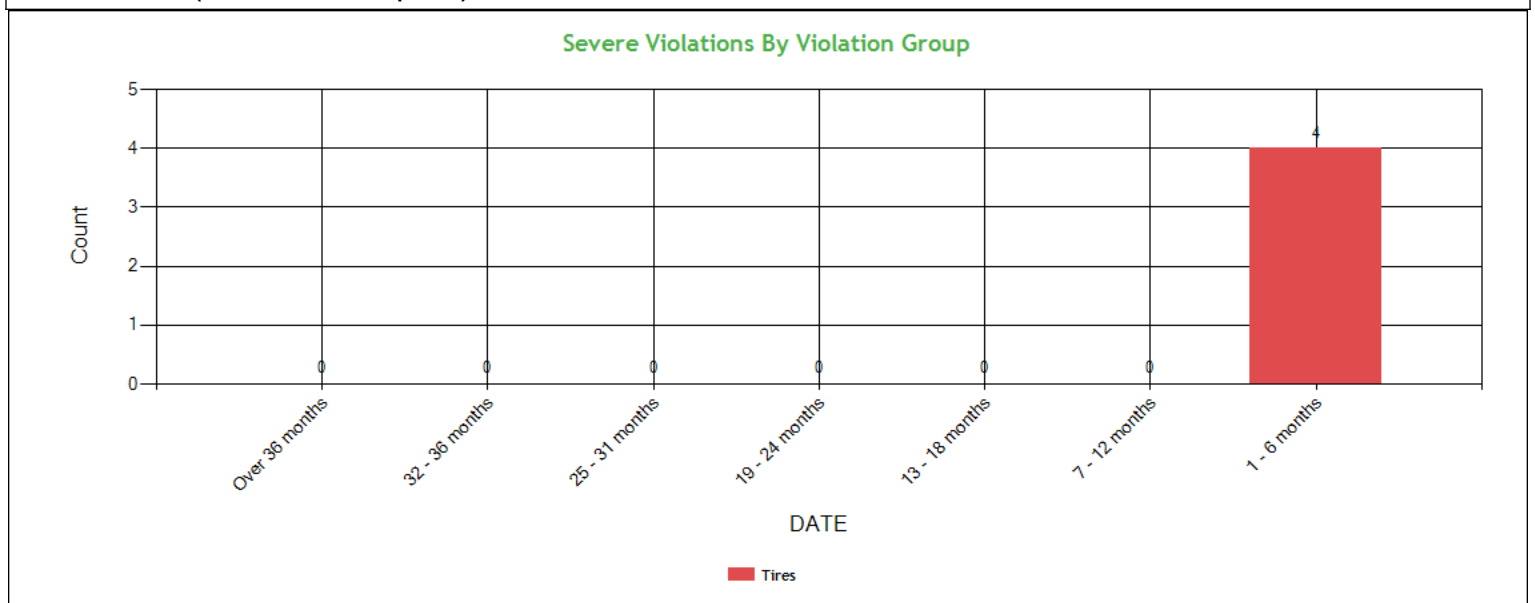

Severe Violations (i.e. those with >= 8 points) - Table : 2 Violations 4 occurrences ToC

Code	Description	Category	BASIC Weight	Total count	Last 6 month s	7-12 month s	13-18 month s	19-24 month s	25-31 month s	32-36 month s	Over 36 month s
393.75C	Tire -other tread depth less than 2/32 of inch	Tires	8	2	2	0	0	0	0	0	0
393.75A3	Tire -flat and/or audible air leak	Tires	8	2	2	0	0	0	0	0	0



Violation Report ToC

Inspection Date	Inspection State	BASIC	Violation Description	OOS	VIN	Severity Points
01/12/2025	WA	Vehicle Maintenance	393.55EB - AIR BRAKE - ABS MALFUNCTION LAMP DEFECTIVE ON TRAILERS MANUFACTURED ON OR AFTER MARCH 1 1998.	No	1JJV532D2LL173781	4
01/12/2025	WA	Vehicle Maintenance	393.45DB - AIR BRAKE - AUDIBLE AIR LEAK AT A PROPER CONNECTION.	No	1XKYD49X3JJ210557	4
01/12/2025	WA	Vehicle Maintenance	393.55C2B - Air Brake - CMV other than truck-tractor manufactured on or after March 1 1998 not equipped with an antilock brake system. System does not function or indicates	No	1XKYD49X3JJ210557	4
12/04/2024	OR	Hours-Of-Service	395.8A1HOSP - HOS (PROPERTY) - FAILING TO HAVE A RECORD OF DUTY STATUS USING THE METHOD PRESCRIBED.	Yes	3AKJHHDR9LSLP1291	5
12/02/2024	CA	Vehicle Maintenance	393.207ASAPPCBLM - SUSPENSION - AXLE POSITIONING PART CRACKED/BROKEN/LOOSE/MISSING.	No	1XKYD49X3JJ210557	7
11/28/2024	CA	Unsafe Driving	392.2SLLTCD - STATE/LOCAL LAWS - FAILED TO OBEY A TRAFFIC CONTROL DEVICE - PERMANENT OR TEMPORARY - E.G. SAFETY OFFICIAL SIGNAL SIGN LIGHT LANE MARKING OTHER.	No	1XKYD49X3JJ210557	5
10/03/2024	WA	Vehicle Maintenance	393.207B - Adjustable axle locking pin missing/disengaged	Yes	1JJV532DXGL909842	7
10/03/2024	WA	Vehicle Maintenance	393.207F - Air suspension pressure loss	Yes	1XKYD49X3JJ210557	7
10/03/2024	WA	Vehicle Maintenance	393.95F - No / insufficient warning devices	No	1XKYD49X3JJ210557	2
10/03/2024	WA	Vehicle Maintenance	393.9A - Inoperative required lamps	No	1XKYD49X3JJ210557	2
10/03/2024	WA	Vehicle Maintenance	393.95A1 - EMERGENCY EQUIPMENT - FIRE EXTINGUISHERS - NO FIRE EXTINGUISHER PRESENT OR NOT PROPERLY RATED.	No	1XKYD49X3JJ210557	2
10/03/2024	WA	Vehicle Maintenance	393.75C - Tire -other tread depth less than 2/32 of inch	No	1XKYD49X3JJ210557	8
10/03/2024	WA	Vehicle Maintenance	393.75A3 - Tire -flat and/or audible air leak	Yes	1XKYD49X3JJ210557	8
06/21/2024	WA	Vehicle Maintenance	396.17CPI - OPERATING A CMV WITHOUT DOCUMENTATION OF A PERIODIC INSPECTION.	No	1JJV532D1KL116065	4
06/21/2024	WA	Hours-Of-Service	395.30B1ELDDFR - HOS (ELD) - DRIVER FAILING TO REVIEW RECORDS AND CERTIFY THE ACCURACY OF THE INFORMATION.	No	1XKYD49X3JJ210557	1
06/21/2024	WA	Hours-Of-Service	395.24 - HOS (ELD) - ELD FORM AND MANNER	No	1XKYD49X3JJ210557	1
06/21/2024	WA	Unsafe Driving	392.2SLLS2 - State/Local Laws - Speeding 6-10 miles per hour over the speed limit	No	1XKYD49X3JJ210557	4

No filters were applied when generating this report, see the live report for more options.



Violation Summary ToC

BASIC	Violation Group	Code	Description	# of Violations	# of OOS Violations	Severity Points
Vehicle Maintenance	Tires	393.75A3	Tire -flat and/or audible air leak	1	1	8
Vehicle Maintenance	Tires	393.75C	Tire -other tread depth less than 2/32 of inch	1	0	8
Vehicle Maintenance	Suspension	393.207ASAPPCBLM	SUSPENSION - AXLE POSITIONING PART CRACKED/BROKEN/LOOSE/MISSING.	1	0	7
Vehicle Maintenance	Suspension	393.207B	Adjustable axle locking pin missing/disengaged	1	1	7
Vehicle Maintenance	Suspension	393.207F	Air suspension pressure loss	1	1	7
Unsafe Driving	Dangerous Driving	392.2SLLTCD	STATE/LOCAL LAWS - FAILED TO OBEY A TRAFFIC CONTROL DEVICE - PERMANENT OR TEMPORARY - E.G. SAFETY OFFICIAL SIGNAL SIGN LIGHT LANE MARKING OTHER.	1	0	5
Hours-Of-Service (HOS) Compliance	Incomplete/Wrong Log	395.8A1HOSP	HOS (PROPERTY) - FAILING TO HAVE A RECORD OF DUTY STATUS USING THE METHOD PRESCRIBED.	1	1	5
Vehicle Maintenance	Brakes All Others	393.55EB	AIR BRAKE - ABS MALFUNCTION LAMP DEFECTIVE ON TRAILERS MANUFACTURED ON OR AFTER MARCH 1 1998.	1	0	4
Vehicle Maintenance	Brakes All Others	393.45DB	AIR BRAKE - AUDIBLE AIR LEAK AT A PROPER CONNECTION.	1	0	4
Vehicle Maintenance	Inspection Reports	396.17CPI	OPERATING A CMV WITHOUT DOCUMENTATION OF A PERIODIC INSPECTION.	1	0	4
Unsafe Driving	Speeding 2	392.2SLLS2	State/Local Laws - Speeding 6-10 miles per hour over the speed limit	1	0	4
Vehicle Maintenance	Brakes All Others	393.55C2B	Air Brake - CMV other than truck-tractor manufactured on or after March 1 1998 not equipped with an antilock brake system. System does not function or indicates	1	0	4
Vehicle Maintenance	Clearance Identification Lamps/Other	393.9A	Inoperative required lamps	1	0	2
Vehicle Maintenance	Emergency Equipment	393.95A1	EMERGENCY EQUIPMENT - FIRE EXTINGUISHERS - NO FIRE EXTINGUISHER PRESENT OR NOT PROPERLY RATED.	1	0	2
Vehicle Maintenance	Emergency Equipment	393.95F	No / insufficient warning devices	1	0	2
Hours-Of-Service (HOS) Compliance	Other Log/Form & Manner	395.24	HOS (ELD) - ELD FORM AND MANNER	1	0	1
Hours-Of-Service (HOS) Compliance	Other Log/Form & Manner	395.30B1ELDDFR	HOS (ELD) - DRIVER FAILING TO REVIEW RECORDS AND CERTIFY THE ACCURACY OF THE INFORMATION.	1	0	1

No filters were applied when generating this report, see the live report for more options.



Violation Enforcement Chronology - Chart ToC

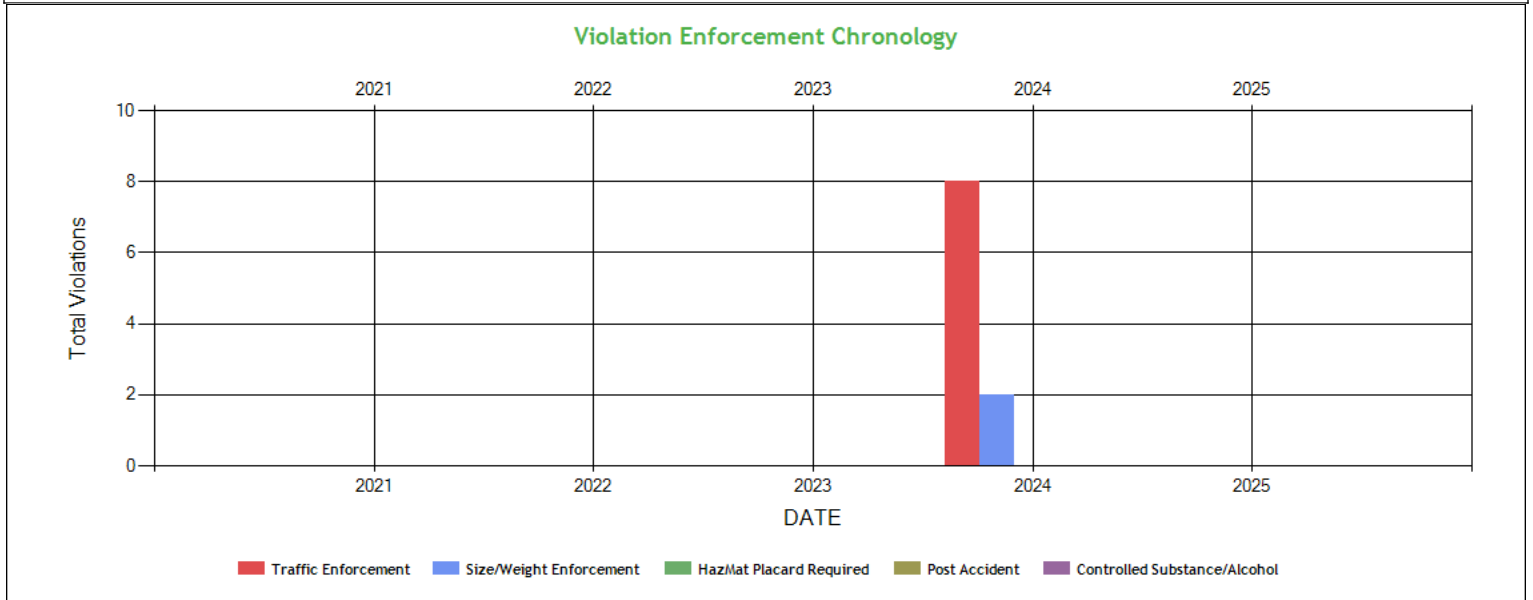

Violation Enforcement Chronology - Table ToC

	2021	2022	2023	2024	2025
Traffic Enforcement	0	0	0	8	0
Size/Weight Enforcement	0	0	0	2	0
HazMat Placard Required	0	0	0	0	0
Post Accident	0	0	0	0	0
Controlled Substance/Alcohol	0	0	0	0	0

Inspection Violations & OOS Counts - Chart ToC

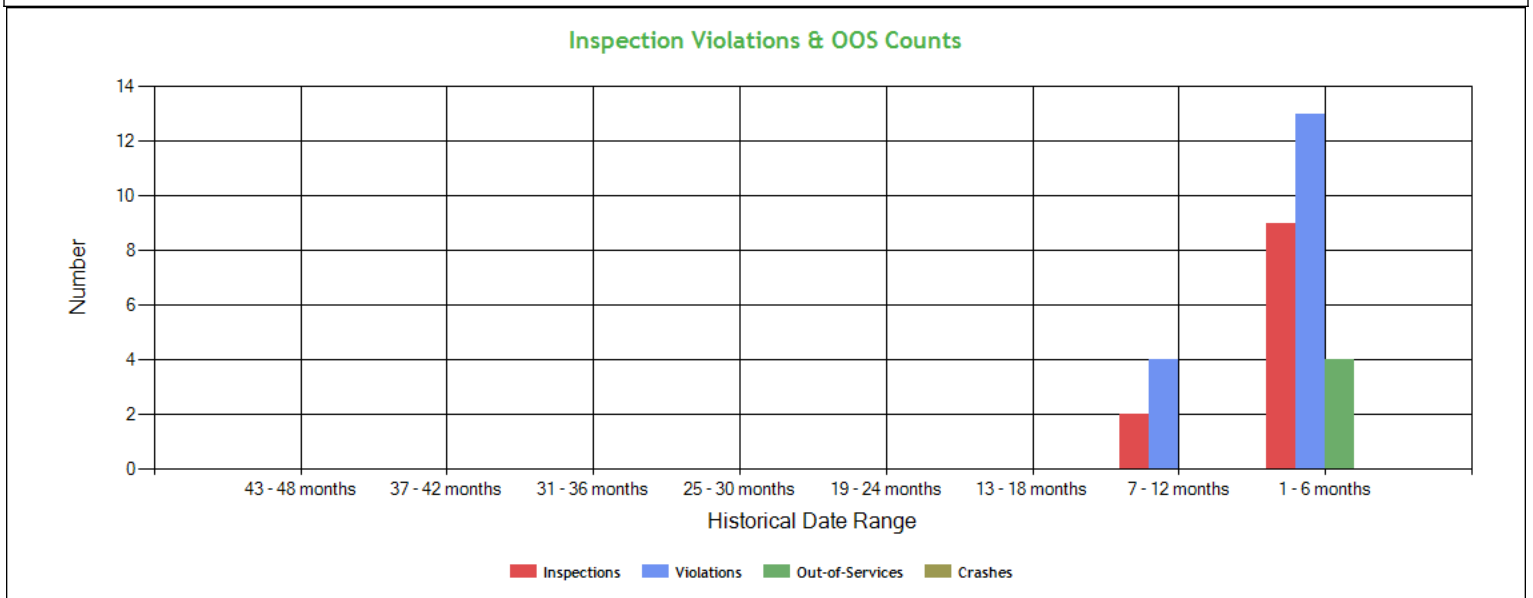



Inspection Violations & OOS Counts - Table [ToC](#)

Date Range	Inspections	Violations	Out-of-Services	Crashes
TOTAL	11	17	4	0
1 - 6 months	9	13	4	0
7 - 12 months	2	4	0	0
13 - 18 months	0	0	0	0
19 - 24 months	0	0	0	0
25 - 30 months	0	0	0	0
31 - 36 months	0	0	0	0
37 - 42 months	0	0	0	0
43 - 48 months	0	0	0	0

Radius of Operation (based on Inspections and Crashes during the past 3 years) [ToC](#)

	Total	Drive between 0 and 50 miles radius	Drive between 51 and 200 miles radius	Drive between 201 and 300 miles radius	Drive between 301 and 400 miles radius	Drive between 401 and 500 miles radius	Drive between 501 and 600 miles radius	Drive beyond 600 miles radius
Power Units (i.e. unique VINs)	2	0	0	0	0	0	1	1
Percent	100%	0%	0%	0%	0%	0%	50%	50%



Inspection & Crash Locations - Chart ToC

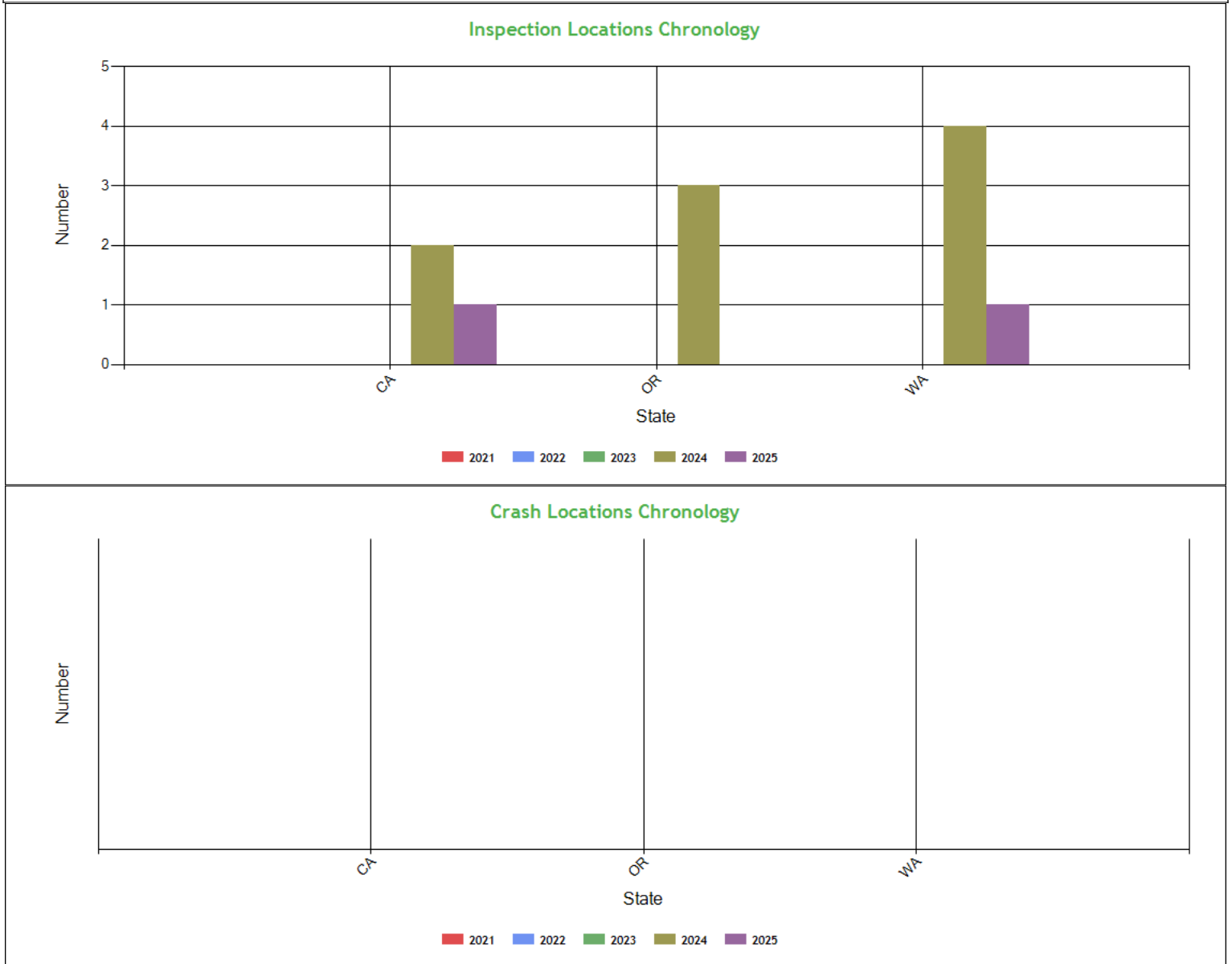

Inspection & Crash Locations - Table ToC

State	Inspections					Violations					Out-of-Services					Crashes				
	2021	2022	2023	2024	2025	2021	2022	2023	2024	2025	2021	2022	2023	2024	2025	2021	2022	2023	2024	2025
TOTAL	0	0	0	9	2	0	0	0	23	4	0	0	0	5	0	0	0	0	0	0
CA	0	0	0	2	1	0	0	0	2	1	0	0	0	0	0	0	0	0	0	0
OR	0	0	0	3	0	0	0	0	1	0	0	0	0	1	0	0	0	0	0	0
WA	0	0	0	4	1	0	0	0	20	3	0	0	0	4	0	0	0	0	0	0

Hot Spot Summary ToC

Year	Month	Level 5	Level 5 %	Level 4	Level 4 %	Level 3	Level 3 %	Level 2	Level 2 %	Level 1	Level 1 %	Level 0	Level 0 %	Levels 1 - 5	Levels 1 - 5 %
2025	January (Partial)	0	0.00%	0	0.00%	0	0.00%	0	0.00%	1	9.09%	1	9.09%	1	9.09%



2024	December	0	0.00%	0	0.00%	0	0.00%	0	0.00%	1	9.09%	2	18.18%	1	9.09%
2024	November	0	0.00%	0	0.00%	0	0.00%	1	9.09%	0	0.00%	0	0.00%	1	9.09%
2024	October	0	0.00%	0	0.00%	0	0.00%	0	0.00%	0	0.00%	3	27.27%	0	0.00%
2024	July	0	0.00%	0	0.00%	0	0.00%	0	0.00%	0	0.00%	1	9.09%	0	0.00%
2024	June	0	0.00%	0	0.00%	0	0.00%	0	0.00%	0	0.00%	1	9.09%	0	0.00%
Totals		0	0.00%	0	0.00%	0	0.00%	1	9.09%	2	18.18%	8	72.72%	3	27.27%

Hot Spot Analysis

State	County	Level	Count	Percentage
CA	Tehama	2	1	9.09%
CA	Siskiyou	1	2	18.18%

Report generated using the last 12 full months of inspection data

Inspection Violation % OOS Chronology - Chart ToC

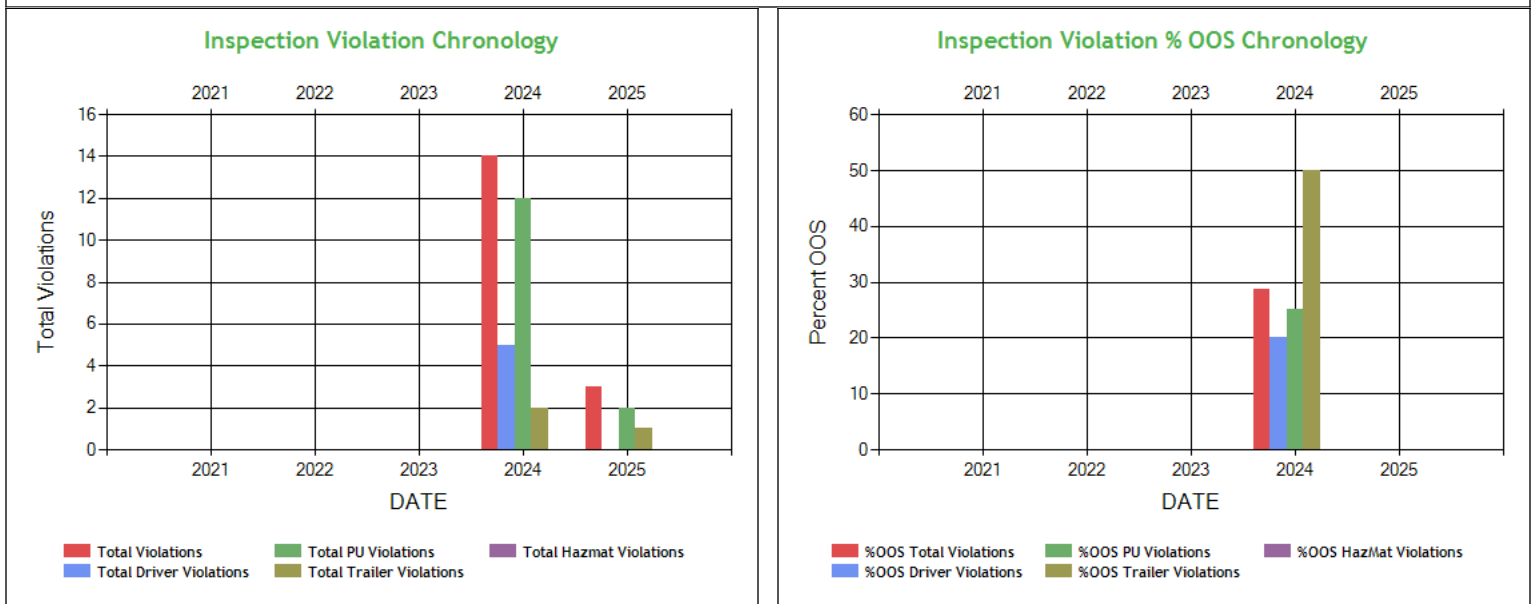

Inspection Violation % OOS Chronology - Table ToC

	2021	2022	2023	2024	2025
Total Violations	0	0	0	14	3
Total Out Of Services	0	0	0	4	0
%OOS Total Violations	0	0	0	28.57	0
Total Driver Violations	0	0	0	5	0
Total Driver Out Of Services	0	0	0	1	0
%OOS Driver Violations	0	0	0	20.0	0
Total PU Violations	0	0	0	12	2
Total PU Out Of Services	0	0	0	3	0
%OOS PU Violations	0	0	0	25.00	0
Total Trailer Violations	0	0	0	2	1
Total Trailer Out Of Services	0	0	0	1	0
%OOS Trailer Violations	0	0	0	50.0	0
Total Hazmat Violations	0	0	0	0	0
Total Hazmat Out Of Services	0	0	0	0	0
%OOS HazMat Violations	0	0	0	0	0



Percent of Insp & Crash by State - Chart ToC

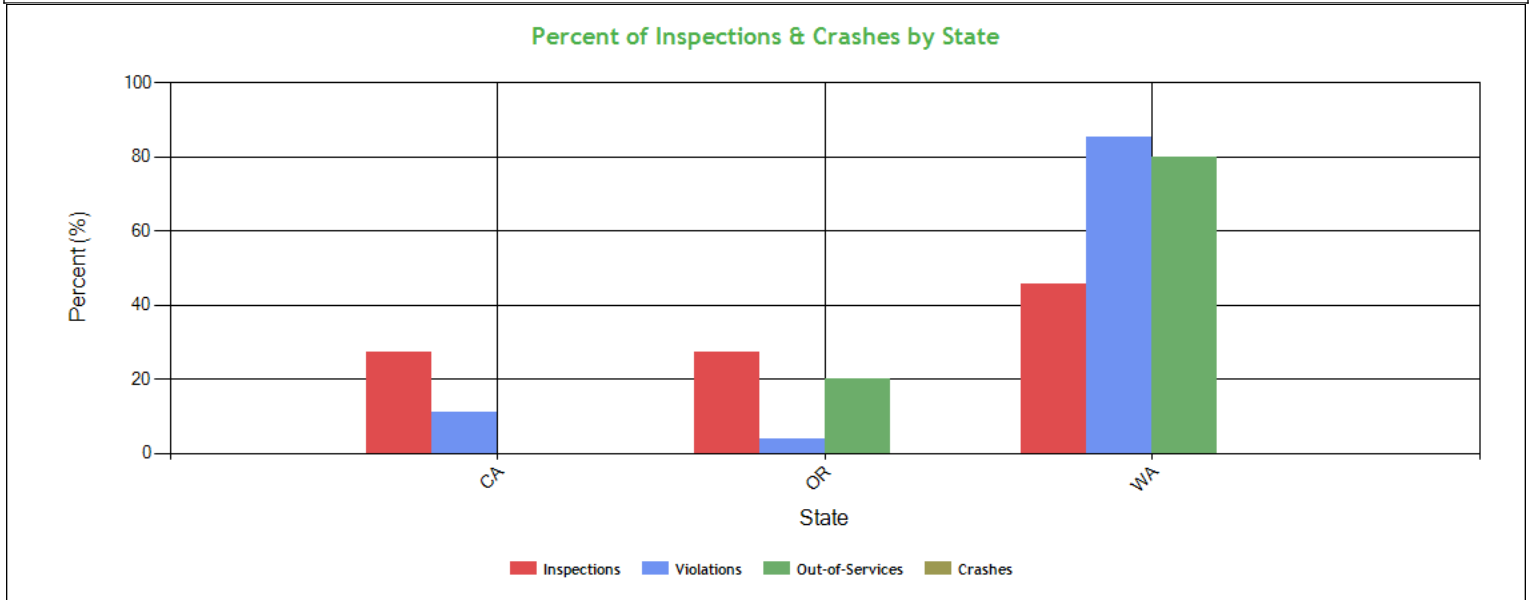

Percent of Insp & Crash by State - Table (based on Inspection data from the last 4 years) ToC

State	Inspections		Violations		Out-of-Services		Crashes	
	Total	Percent	Total	Percent	Total	Percent	Total	Percent
	11	100	27	100	5	100	0	100
CA	3	27.3	3	11.1	0	0	0	0
OR	3	27.3	1	3.7	1	20	0	0
WA	5	45.5	23	85.2	4	80	0	0

VIN Insp Summary by State (based on inspection from the last 2 years) ToC

VIN	Insp	Viol Pts	Counts in each State					
			WA		CA		OR	
			Insp	Viol Pts	Insp	Viol Pts	Insp	Viol Pts
TOTALS	35/184*	11/75**	5	58	3	12	3	5
1XKYD49X3JJ210557	7	55	3	43	2	12	2	0
3AKJHHDR9LSLP1291	4	5	2	0	1	0	1	5
1JJV532D2LL173781	2	4	1	4	0	0	1	0
1JJV532DXGL909842	2	7	1	7	0	0	1	0
1JJV532D1KL116065	1	4	1	4	0	0	0	0
1JJV532D9JL086666	1	0	1	0	0	0	0	0
5V8VC5326MT108714	1	0	1	0	0	0	0	0

*<Total number of inspections for these 7 VIN(s)>/<Total number of inspections for these 3 state(s)>

**<Total severity sum for these 7 VIN(s)>/<Total severity sum for these 3 state(s)>

Violations By Unit Type ToC

of Violations: 17 Total Severity: 75 based on inspections in the last 2 years

Violation Unit: Driver	# of Violations: 5	Total Severity: 16	% of Total: 21.33%
Viol. Group: Incomplete/Wrong Log	# of Violations: 1	Total Severity: 5	% of Total: 6.67%
Violation	Number of Occurrences	Viol. Severity	Total Severity
395.8A1HOSP:HOS (PROPERTY) - FAILING TO HAVE A RECORD OF DUTY	1	5	5



Viol. Group: Dangerous Driving	# of Violations: 1	Total Severity: 5	% of Total: 6.67%
392.2SLLTCD:STATE/LOCAL LAWS - FAILED TO OBEY A TRAFFIC CONTRO	1	5	5
Viol. Group: Speeding 2	# of Violations: 1	Total Severity: 4	% of Total: 5.33%
392.2SLLS2:State/Local Laws - Speeding 6-10 miles per hour ov	1	4	4
Viol. Group: Other Log/Form & Manner	# of Violations: 2	Total Severity: 2	% of Total: 2.67%
395.24:HOS (ELD) - ELD FORM AND MANNER	1	1	1
395.30B1ELDDFR:HOS (ELD) - DRIVER FAILING TO REVIEW RECORDS AND C	1	1	1
Violation Unit: Power Unit	# of Violations: 9	Total Severity: 44	% of Total: 58.67%
Viol. Group: Tires	# of Violations: 2	Total Severity: 16	% of Total: 21.33%
Violation	Number of Occurrences	Viol. Severity	Total Severity
393.75A3:Tire -flat and/or audible air leak	1	8	8
393.75C:Tire -other tread depth less than 2/32 of inch	1	8	8
Viol. Group: Suspension	# of Violations: 2	Total Severity: 14	% of Total: 18.67%
393.207ASAPPCBLM:SUSPENSION - AXLE POSITIONING PART CRACKED/BROKEN/	1	7	7
393.207F:Air suspension pressure loss	1	7	7
Viol. Group: Brakes All Others	# of Violations: 2	Total Severity: 8	% of Total: 10.67%
393.45DB:AIR BRAKE - AUDIBLE AIR LEAK AT A PROPER CONNECTIO	1	4	4
393.55C2B:Air Brake - CMV other than truck-tractor manufactu	1	4	4
Viol. Group: Emergency Equipment	# of Violations: 2	Total Severity: 4	% of Total: 5.33%
393.95A1:EMERGENCY EQUIPMENT - FIRE EXTINGUISHERS - NO FIRE	1	2	2
393.95F:No / insufficient warning devices	1	2	2
Viol. Group: Clearance Identification Lamps/Other	# of Violations: 1	Total Severity: 2	% of Total: 2.67%
393.9A:Inoperative required lamps	1	2	2
Violation Unit: Trailer	# of Violations: 3	Total Severity: 15	% of Total: 20%
Viol. Group: Suspension	# of Violations: 1	Total Severity: 7	% of Total: 9.33%
Violation	Number of Occurrences	Viol. Severity	Total Severity
393.207B:Adjustable axle locking pin missing/disengaged	1	7	7
Viol. Group: Brakes All Others	# of Violations: 1	Total Severity: 4	% of Total: 5.33%
393.55EB:AIR BRAKE - ABS MALFUNCTION LAMP DEFECTIVE ON TRAI	1	4	4
Viol. Group: Inspection Reports	# of Violations: 1	Total Severity: 4	% of Total: 5.33%
396.17CPI:OPERATING A CMV WITHOUT DOCUMENTATION OF A PERIODI	1	4	4

Equipment Ownership **ToC**Equipment Ownership (based on MCS-150 dated 11/21/2024)

	Trucks	Tractors	Trailers	Motor Coaches	Vans
Owned	0	1	0	0	0
Term Leased	0	1	0	0	0
Trip Leased	0	0	0	0	0
Total No.	0	2	0	0	0

Equipment Details Power Units **ToC**

VIN	Latest Insp Date	Year	Make	Model	Body Class	Body Type	Axles	Len	Fuel Type
3AKJHHDR9LS LP1291	01/16/2025	2020	FREIGHTLINER	New Cascadia 126" Sleepercab	Truck-Tractor	-	-	-	Diesel
1XKYD49X3JJ2 10557	01/12/2025	2018	KENWORTH	T680	Truck-Tractor	-	-	-	Diesel

Equipment Details Trailers

VIN	Latest Insp Date	Year	Make	Model	Body Class	Body Type	Axles	Len	Fuel Type
1JJV532DXGL9 09842	01/16/2025	2016	WABASH NATIONAL	Dry Van Duraplate	Trailer	Van Trailer	2	53	-
1JJV532D2LL17 3781	01/12/2025	2020	WABASH NATIONAL	Dry Van Duraplate	Trailer	Van Trailer	2	53	-
1JJV532D8LL17 3753	12/02/2024	2020	WABASH NATIONAL	Dry Van Duraplate	Trailer	Van Trailer	2	53	-
1JJV532D9JL08 6666	10/04/2024	2018	WABASH NATIONAL	Dry Van Duraplate	Trailer	Van Trailer	2	53	-
5V8VC5326MT1 08714	07/31/2024	2021	VANGUARD	VANGUARD NATIONAL TRAILER CORPORATION (VNTC)	Trailer	-	2	53	-



1JJV532D1KL11 6065	06/21/2024	2019	WABASH NATIONAL	Dry Van Duraplate	Trailer	Van Trailer	2	53	-
-----------------------	------------	------	--------------------	----------------------	---------	-------------	---	----	---

Vehicle Age **ToC**

Year	# Power Units	PU Percentage	# Trailers	Trailres Percentage
2021	0	0.00%	1	16.67%
2020	1	50.00%	2	33.33%
2019	0	0.00%	1	16.67%
2018	1	50.00%	1	16.67%
2016	0	0.00%	1	16.67%

Based on 24 months of inspection data, see the live report for more options

States of Power Unit Registrations **ToC**

State	CA	OR	WA
Number of Power Units	2	2	2

Equipment Acquisitions - Table **ToC**

	Power Units inspected for 1st time in past 12 months	Power Units inspected for 1st time in past 24 months	Power Units inspected during entire date range	Trailers inspected for 1st time in past 12 months	Trailers inspected for 1st time in past 24 months	Trailers inspected during entire date range
Unique VINs	2	2	2	6	6	6
Unique License Plates	2	2	2	6	6	6
License Plate States	1	1	1	3	3	3

Driver Details **ToC** Driver Details (based on MCS-150 dated 11/21/2024)

	Within 100 mi	Beyond 100 mi	TOTAL
# Drivers Interstate	0	4	2
# Drivers Intrastate	0	0	0
TOTAL	0	4	/

Avg. # Trip Lease Drivers/Mo: 0 # Drivers Grand Total: 4 # Drivers Commercially Licensed: 4

Shared VIN Summary **ToC**

No Data

SHIPPERS DETAIL **ToC** based on Inspection results for the last 4 years

Shipper Name	Number of Inspections	Shipper Name	Number of Inspections
No Shipper listed	2	CNB BUSCO	1
COSTCO WHOLESALE	1	HOME DEPOT	1
PACKAGING CORPORATION OF AMERICA	2	PEPSICO	1
RIVER CITY LOGISTICS INC	1	SWIRE COCACOLA USA	1
WASHINGTON ROCK QUARRIES INC	1		



Carrier Software
1-800-646-5152
info@CarrierSoftware.com

CONFIDENTIAL - Intended for use by Amerigo Insurance Agency - Date:
3/13/2025

NAJ TRANSPORT LLC - DOT# 4216586 / MC1629108



Carrier Underwriting Report Safety Summary ToC

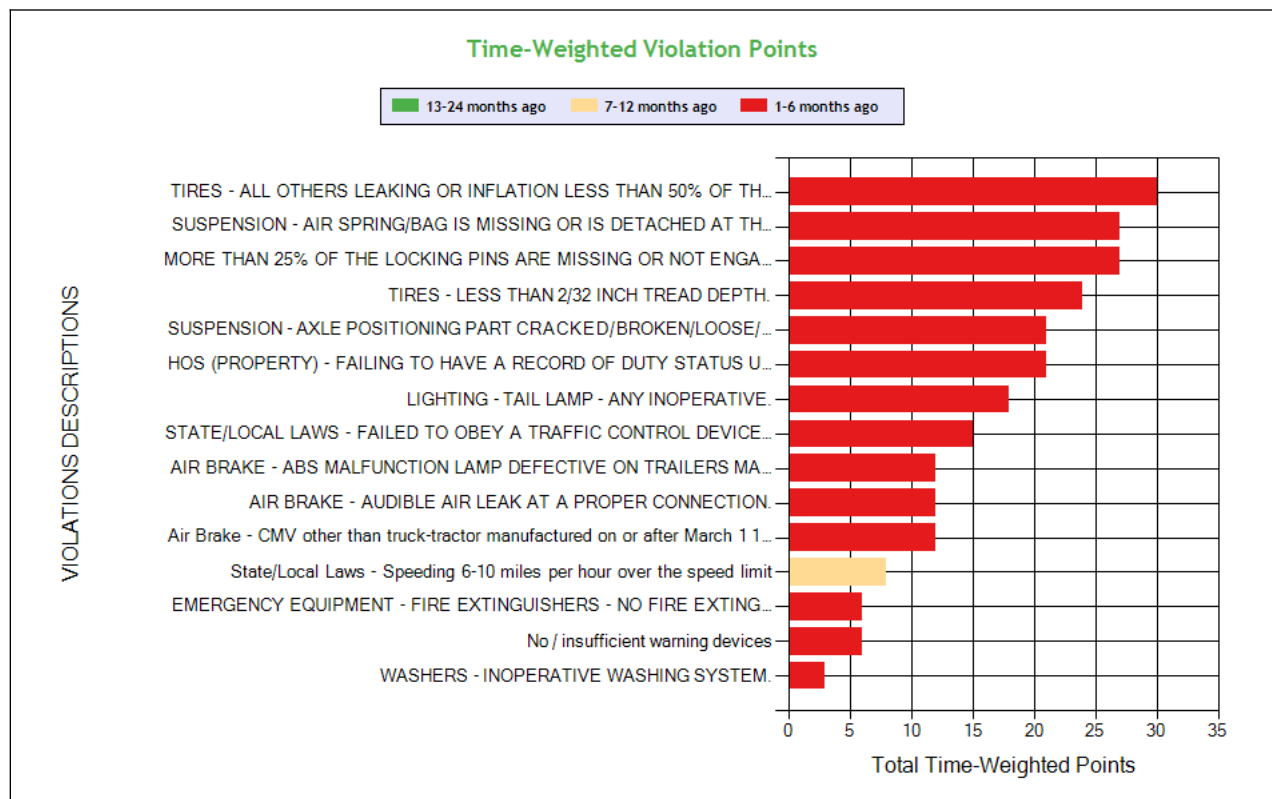
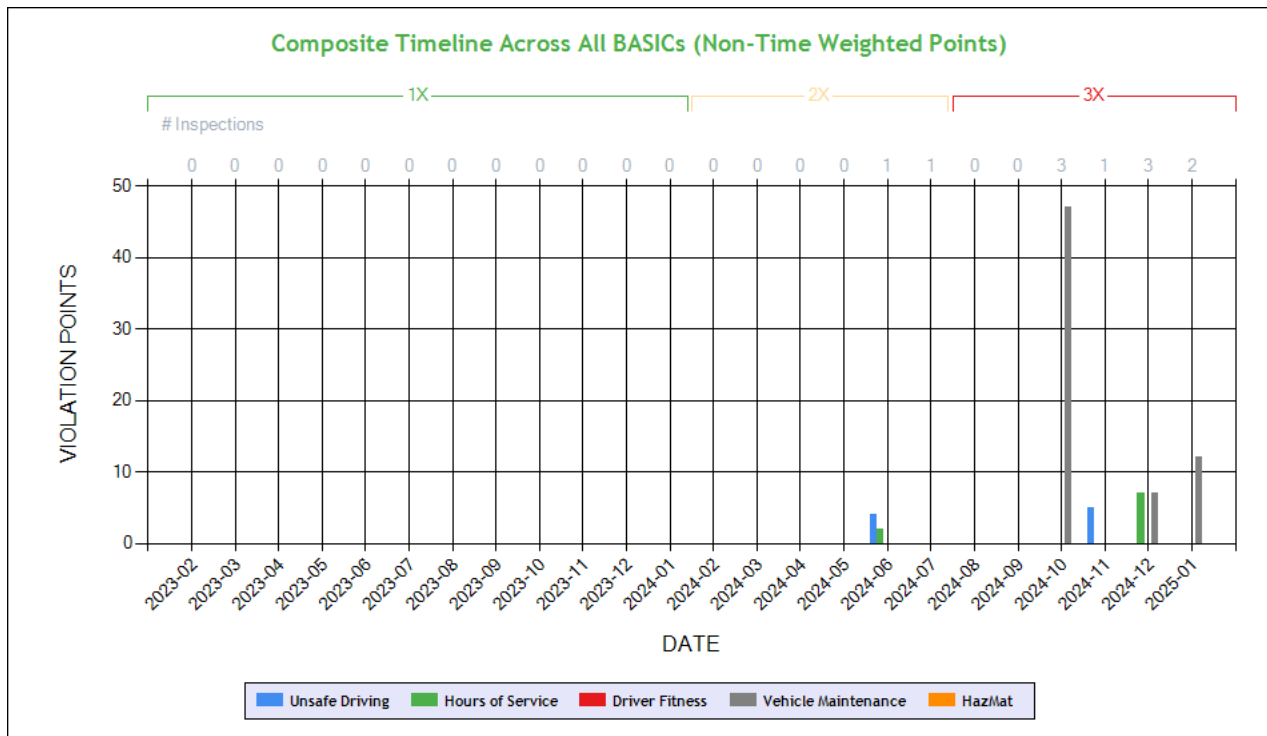

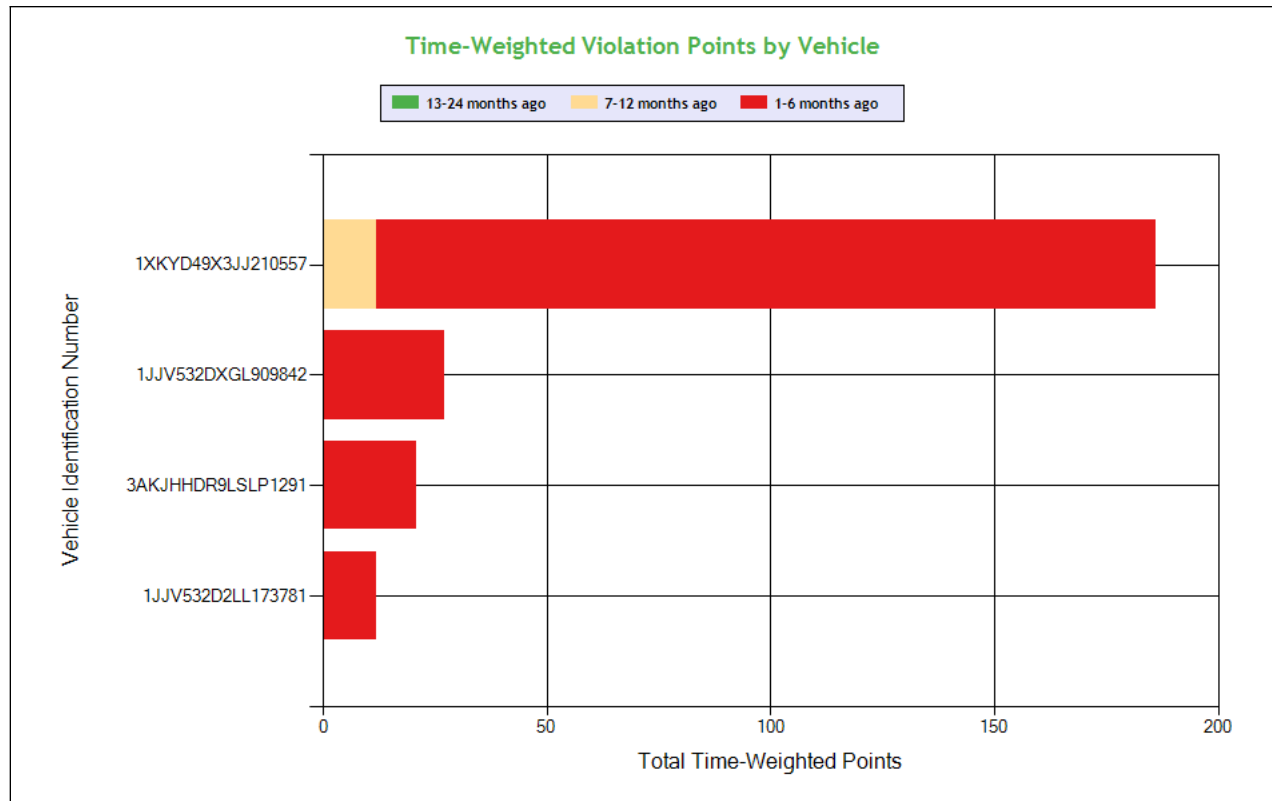

See the Excel file for the complete analysis

Violations is in (1-6/7-12/13-24mo)

Shaded = Out Of Service Violation												
Violation Group			Tires	Suspension	Suspension	Tires	Incomplete/Wrong Log	Suspension	Lighting	Dangerous Driving	Brakes All Others	Brakes All Others
Violation Description	Total Time-weighted Points by VIN	% of Total Time-weighted Points by VIN	TIRES - ALL OTHERS LEAKING OR INFLATION LESS THAN 50% OF THE MAXIMUM INFLATION PRESSURE.	SUSPENSION - AIR SPRING/BAG IS MISSING OR IS DETACHED AT THE TOP OR BOTTOM.	MORE THAN 25% OF THE LOCKING PINS ARE MISSING OR NOT ENGAGED.	TIRES - LESS THAN 2/32 INCH TREAD DEPTH.	HOS (PROPERTY) - FAILING TO HAVE A RECORD OF DUTY STATUS USING THE METHOD PRESCRIBED.	SUSPENSION - AXLE POSITIONING PART CRACKED/BROKEN/LOOSE/MISSING.	LIGHTING - TAIL LAMP - ANY INOPERATIVE.	STATE/LOCAL LAWS - FAILED TO OBEY A TRAFFIC CONTROL DEVICE - PERMANENT OR TEMPORARY - E.G. SAFETY OFFICIAL SIGNAL SIGN LIGHT LANE MARKING OTHER.	AIR BRAKE - ABS MALFUNCTION LAMP DEFECTIVE ON TRAILERS MANUFACTURED ON OR AFTER MARCH 1 1998.	AIR BRAKE - AUDIBLE AIR LEAK AT A PROPER CONNECTION.
Driver Resp			Yes	No	No	Yes	Yes	No	Yes	Yes	Yes	Yes
Total Time-weighted Points			30	27	27	24	21	21	18	15	12	12
% Total Time-Wt Pts			12.20	10.98	10.98	9.76	8.54	8.54	7.32	6.10	4.88	4.88
1XKYD49X3JJ210557	186	75.61	30 (1/0/0)	27 (1/0/0)		24 (1/0/0)		21 (1/0/0)	18 (1/0/0)	15 (1/0/0)		12 (1/0/0)
1JJV532DXGL909842	27	10.98			27 (1/0/0)							
3AKJHHDR9LSLP1291	21	8.54					21 (1/0/0)					
1JJV532D2LL173781	12	4.88									12 (1/0/0)	



SAFETY ANALYSIS ToC

Unsafe Driving

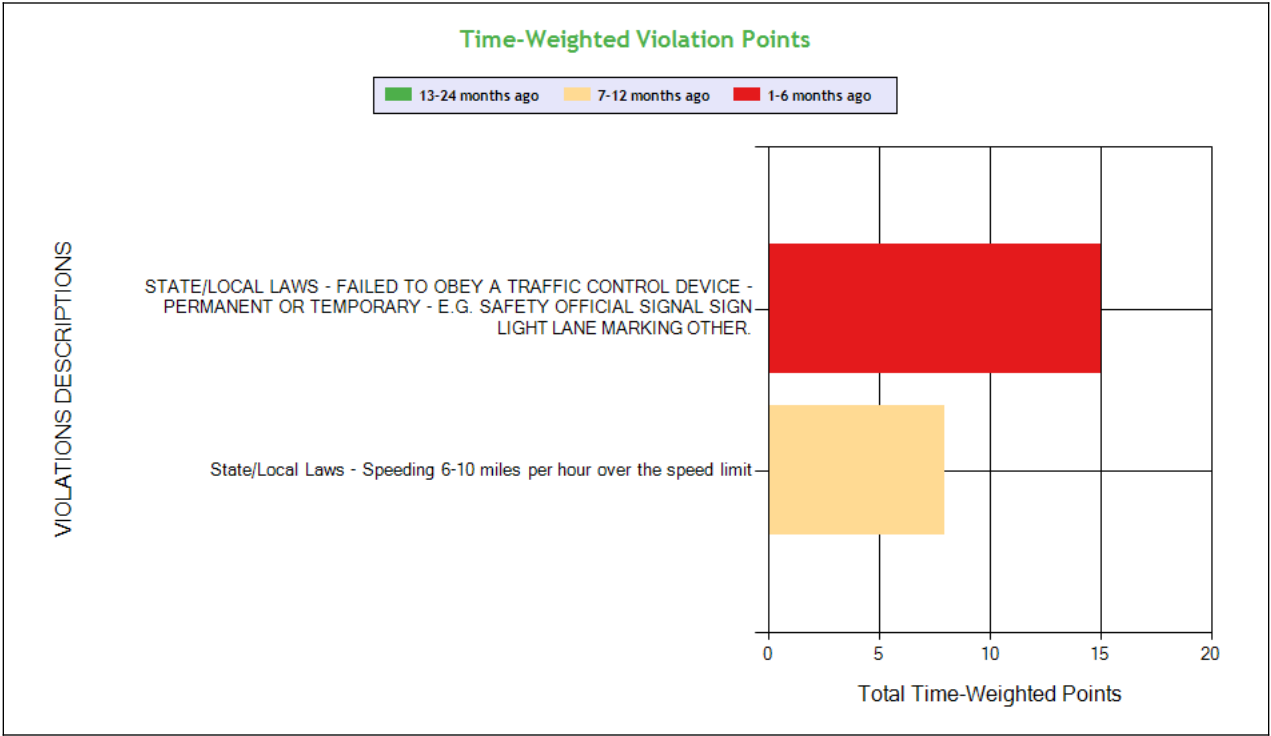
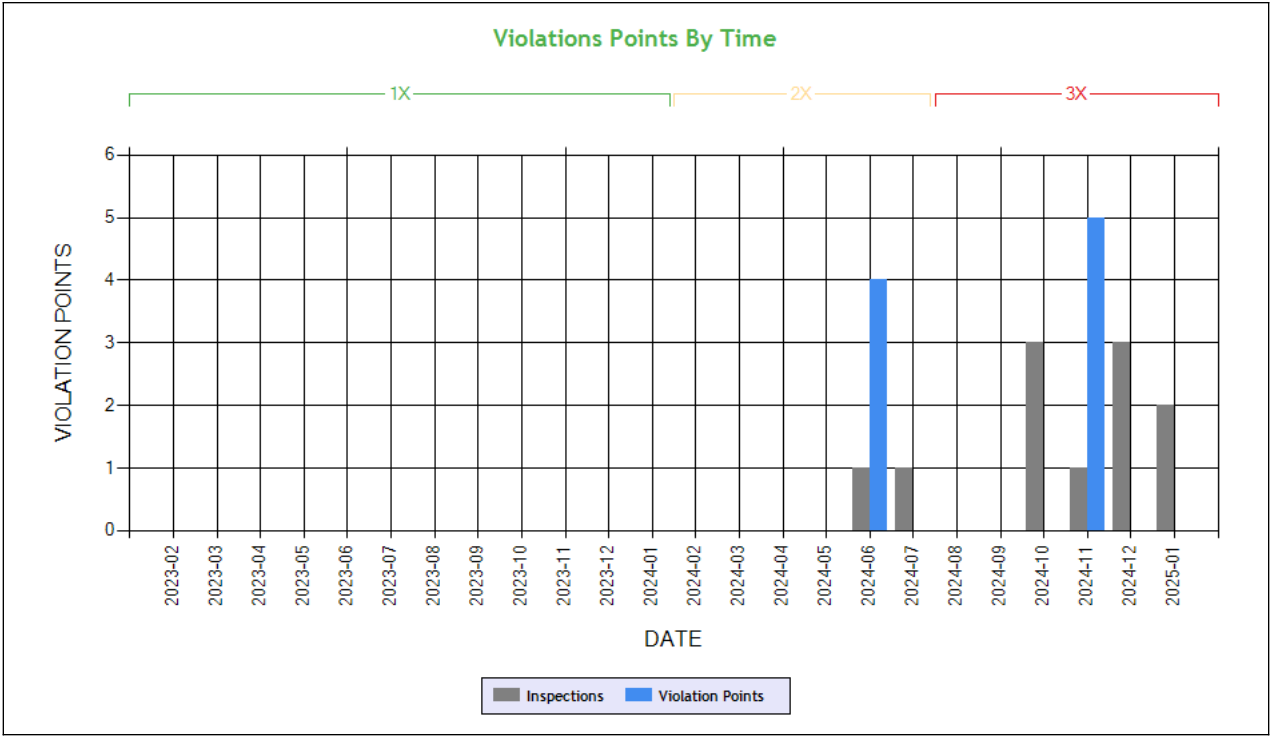

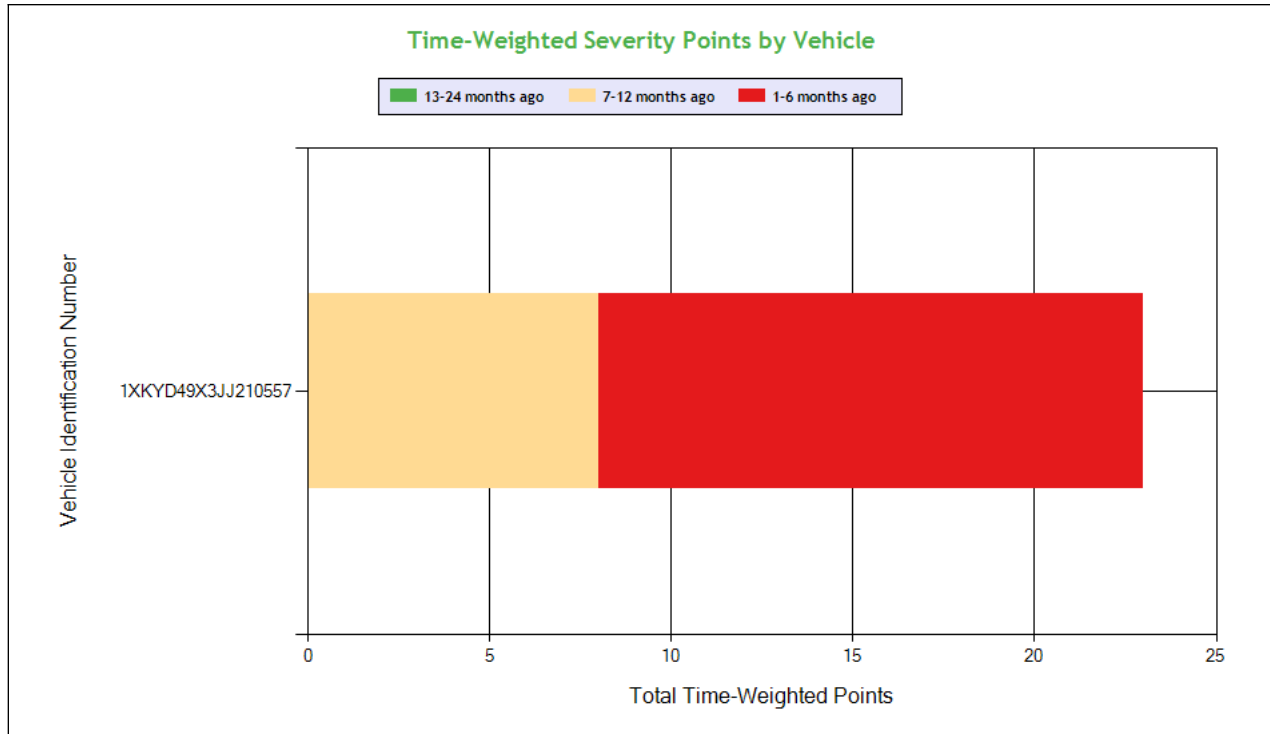

See the Excel file for the complete analysis

Violations is in (1-6/7-12/13-24mo)

Shaded = Out Of Service Violation				
Violation Group			Dangerous Driving	Speeding 2
Violation Description	Total Time-weighted Points by VIN	% of Total Time-weighted Points by VIN	STATE/LOCAL LAWS - FAILED TO OBEY A TRAFFIC CONTROL DEVICE - PERMANENT OR TEMPORARY - E.G. SAFETY OFFICIAL SIGNAL SIGN LIGHT LANE MARKING OTHER.	State/Local Laws - Speeding 6-10 miles per hour over the speed limit
Driver Resp			Yes	Yes
Total Time-weighted Points			15	8
% Total Time-Wt Pts			65.22	34.78
1XKYD49X3JJ210557	23	100	15 (1/0/0)	8 (0/1/0)

HOS Compliance

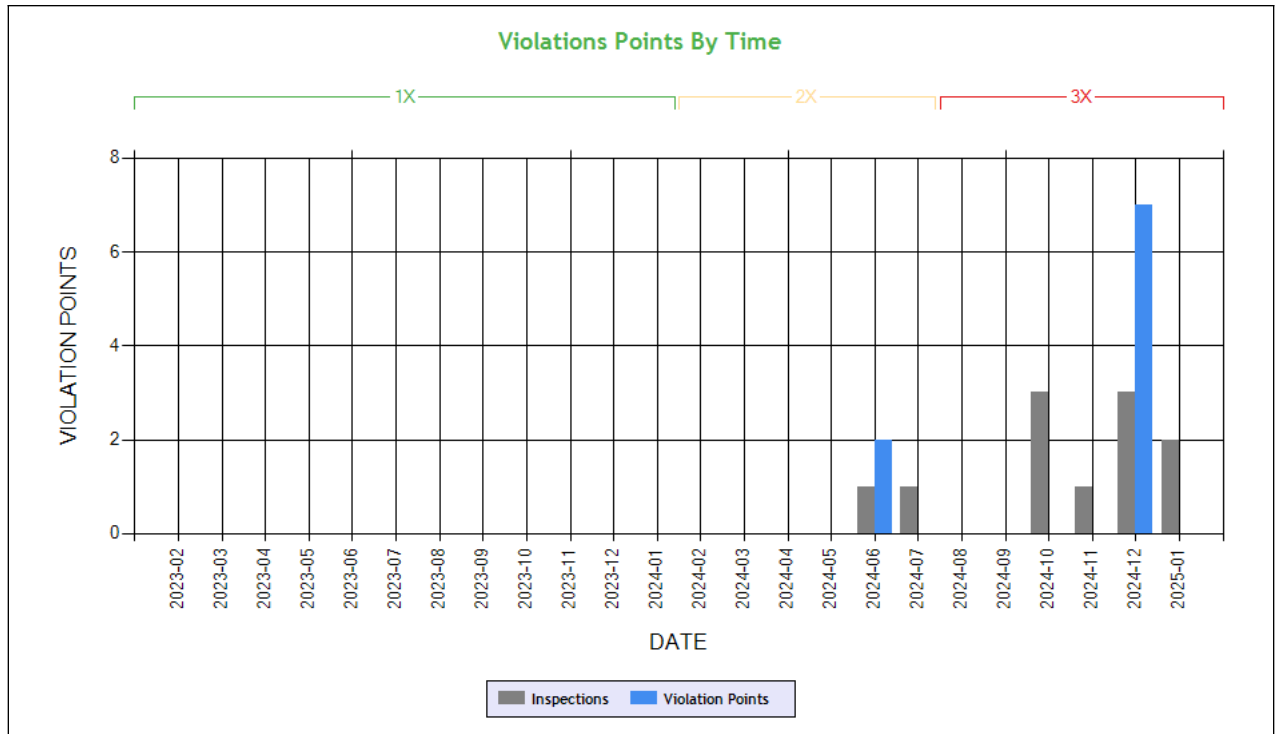

Carrier Software
 1-800-646-5152
 info@CarrierSoftware.com

CONFIDENTIAL - Intended for use by Amerigo Insurance Agency - Date: 3/13/2025

NAJ TRANSPORT LLC - DOT# 4216586 / MC1629108

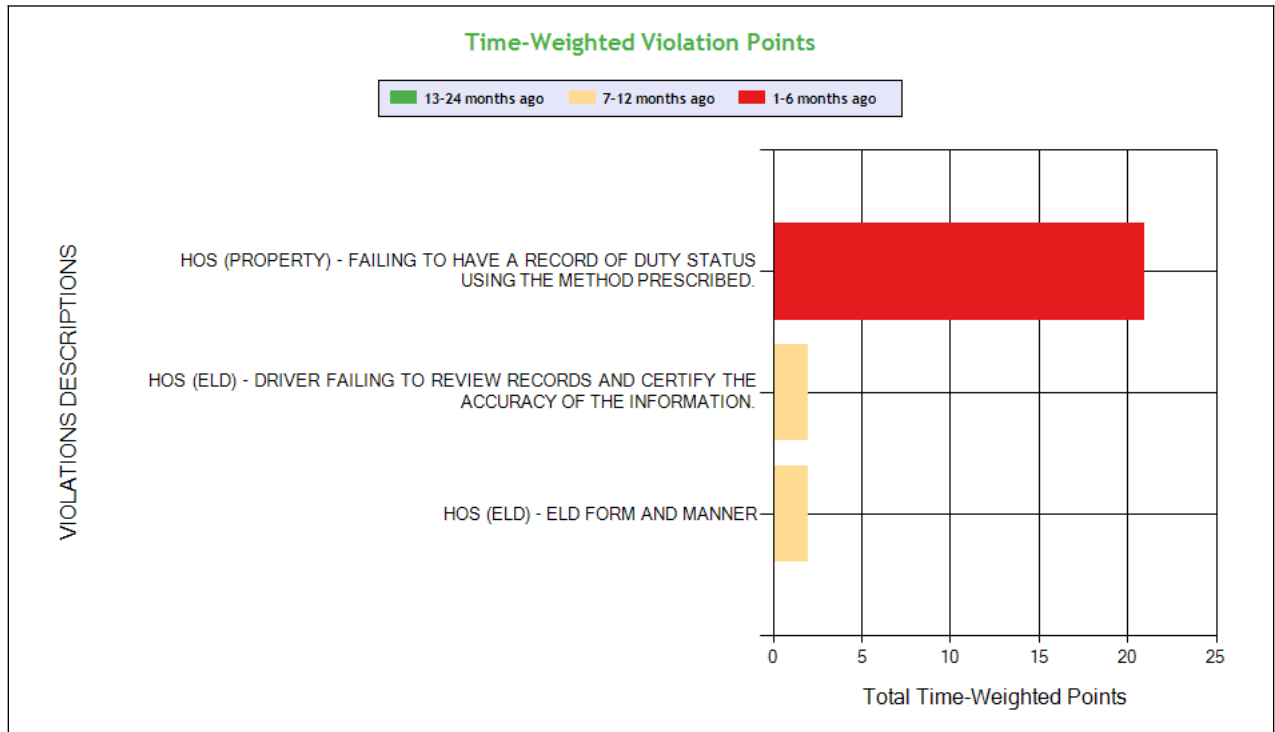

See the Excel file for the complete analysis

Violations is in (1-6/7-12/13-24mo)

Shaded = Out Of Service Violation

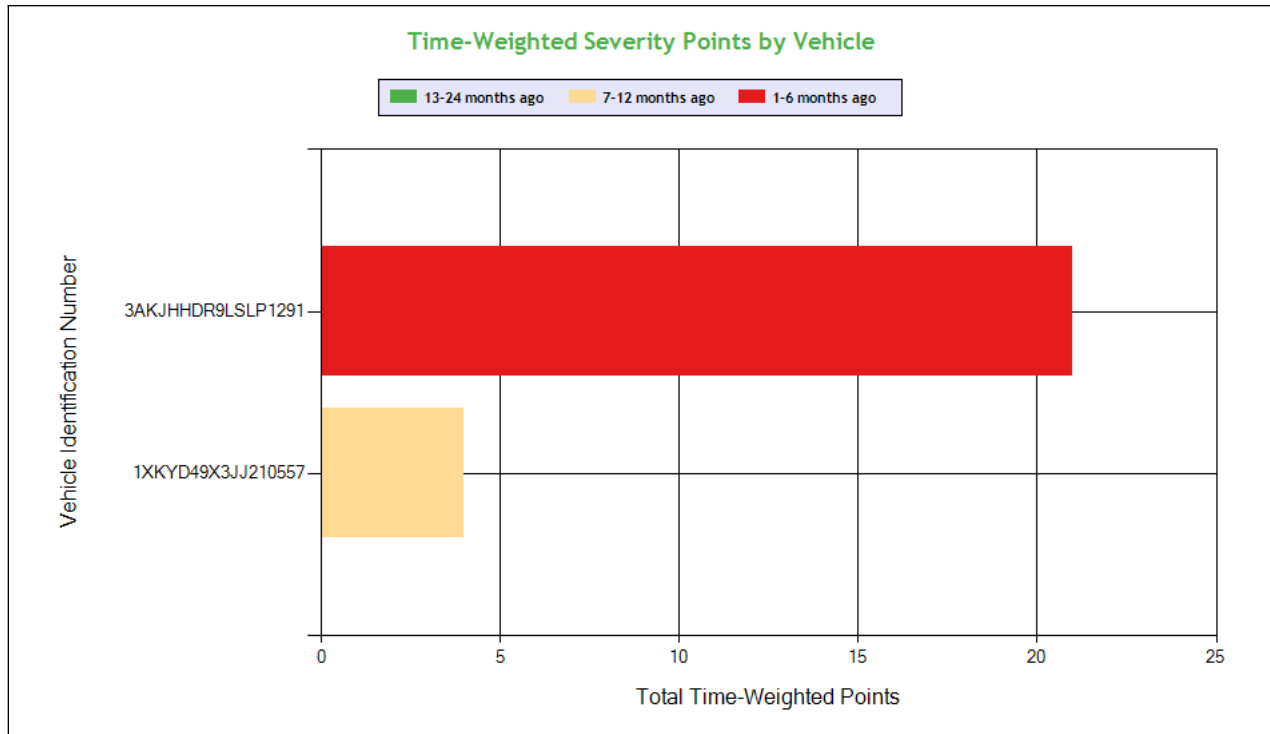

Carrier Software
 1-800-646-5152
 info@CarrierSoftware.com

CONFIDENTIAL - Intended for use by Amerigo Insurance Agency - Date: 3/13/2025

NAJ TRANSPORT LLC - DOT# 4216586 / MC1629108

Violation Group			Incomplete/Wrong Log	Other Log/Form & Manner	Other Log/Form & Manner
Violation Description	Total Time-weighted Points by VIN	% of Total Time-weighted Points by VIN	HOS (PROPERTY) - FAILING TO HAVE A RECORD OF DUTY STATUS USING THE METHOD PRESCRIBED.	HOS (ELD) - ELD FORM AND MANNER	HOS (ELD) - DRIVER FAILING TO REVIEW RECORDS AND CERTIFY THE ACCURACY OF THE INFORMATION.
Driver Resp			Yes	Yes	Yes
Total Time-weighted Points			21	2	2
% Total Time-Wt Pts			84.00	8.00	8.00
3AKJHHDR9LSLP1291	21	84.00	21 (1/0/0)		
1XKYD49X3JJ210557	4	16.00		2 (0/1/0)	2 (0/1/0)



Driver Fitness

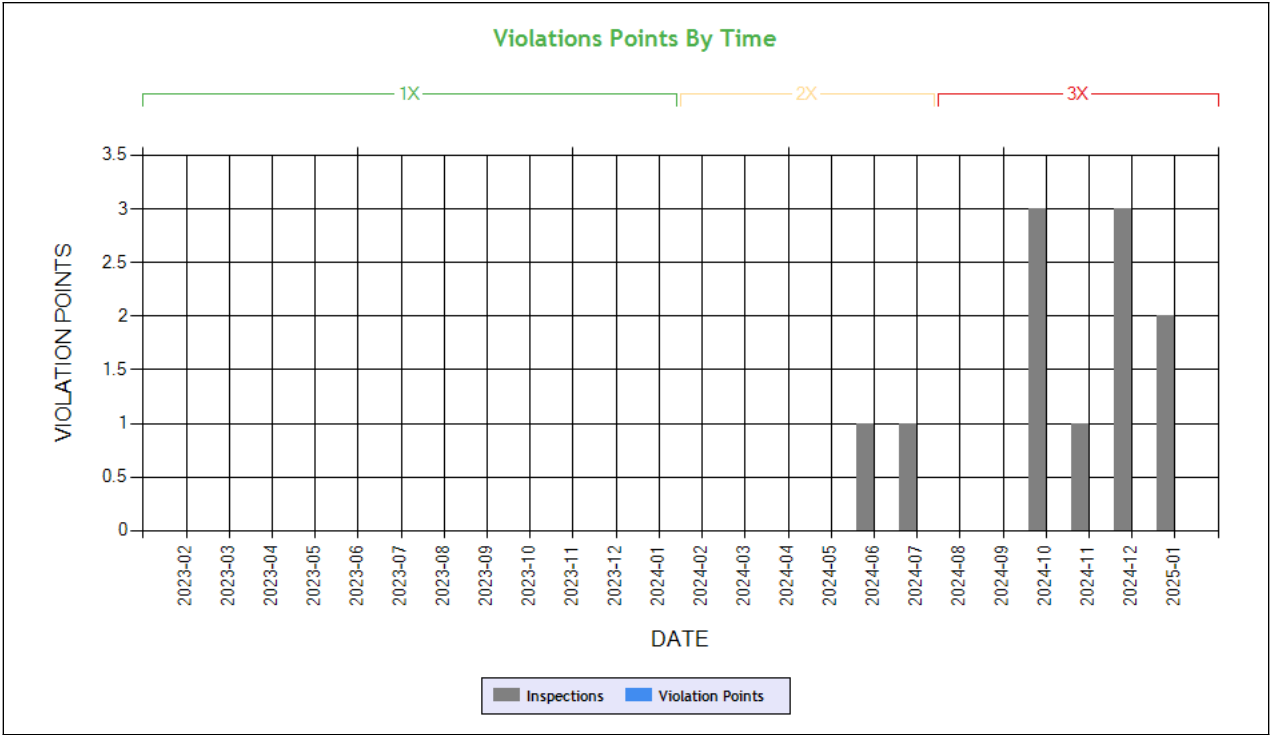

Time-Weighted Violation Points - no data available to draw a chart
Time-Weighted Severity Points by Vehicle - no data available to draw a chart

See the Excel file for the complete analysis # Violations is in (1-6/7-12/13-24mo)

Shaded = Out Of Service Violation		
Violation Group		
Violation Description	Total Time-weighted Points by VIN	% of Total Time-weighted Points by VIN
Driver Resp		
Total Time-weighted Points		
% Total Time-Wt Pts		



Vehicle Maintenance

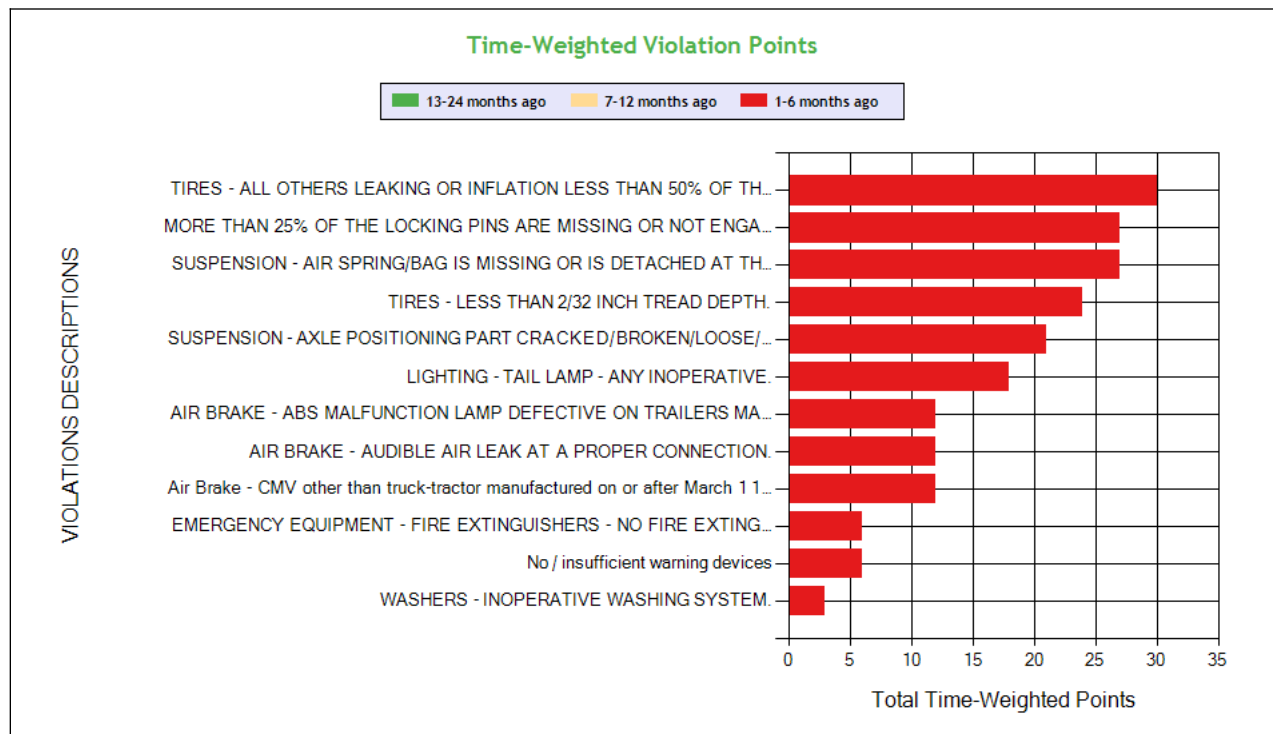
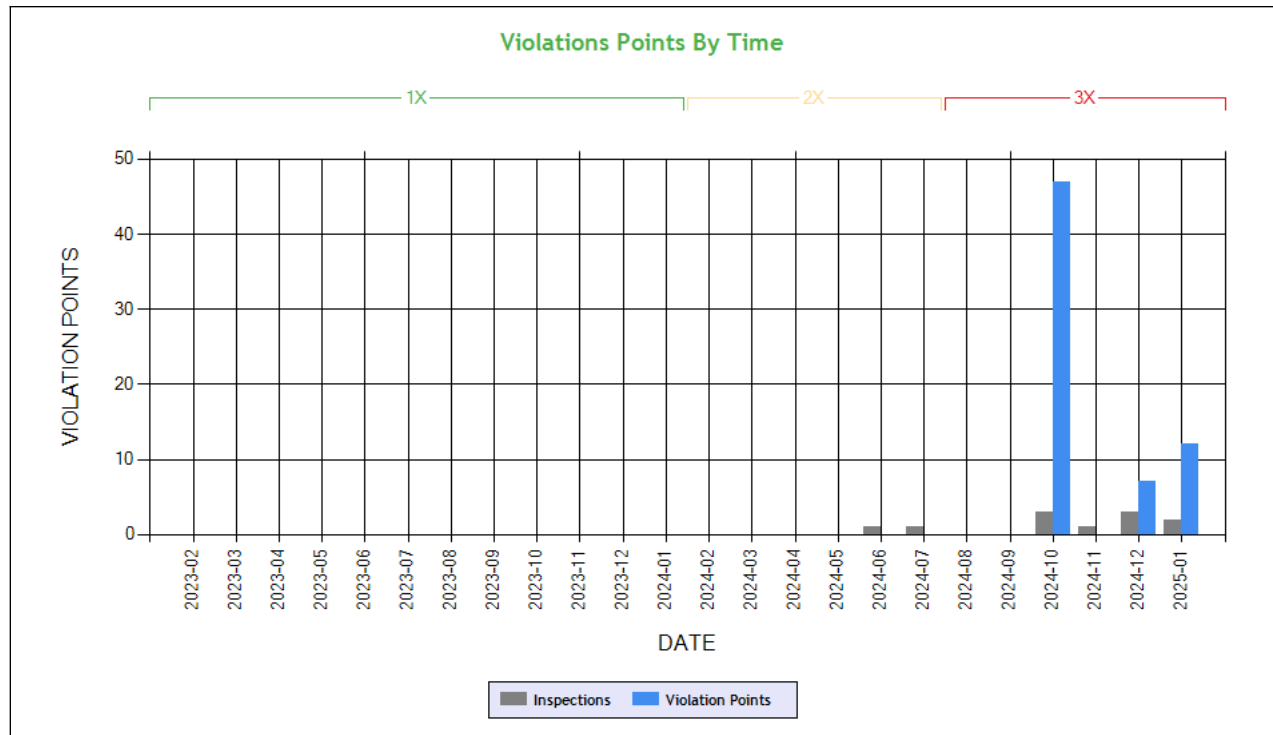

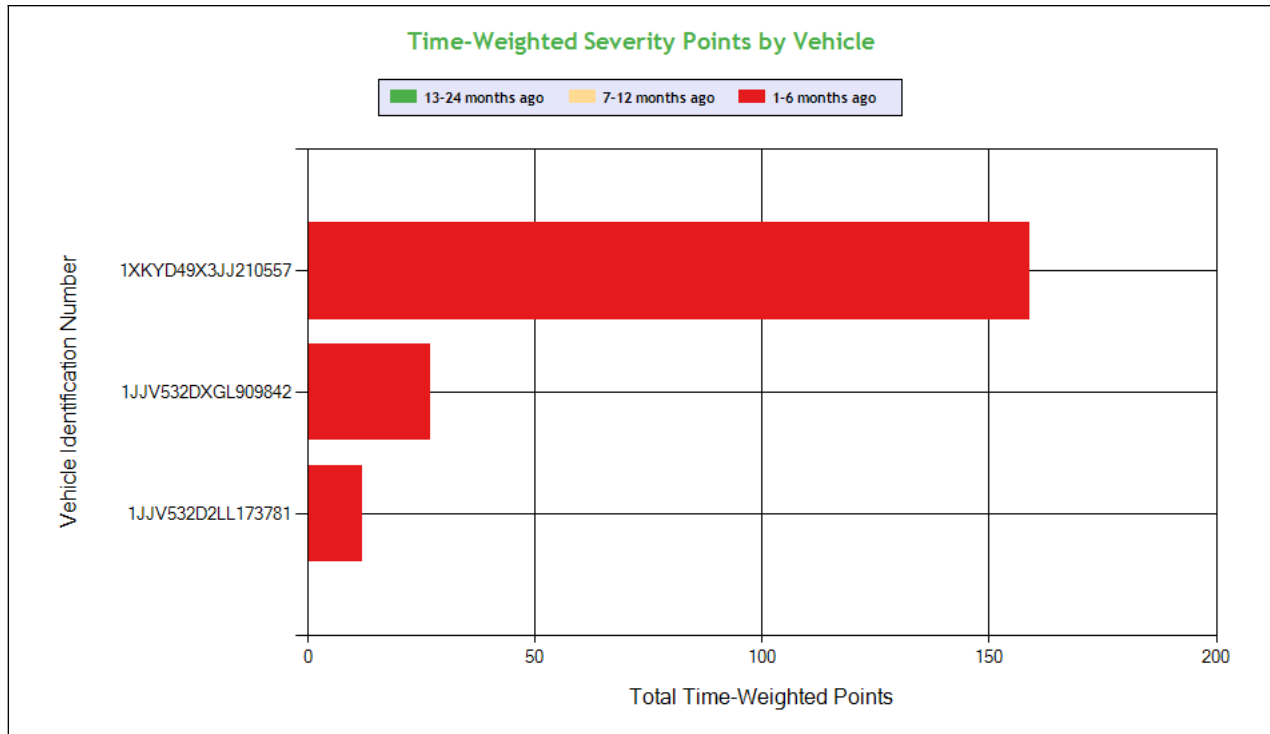

Carrier Software
 1-800-646-5152
 info@CarrierSoftware.com

CONFIDENTIAL - Intended for use by Amerigo Insurance Agency - Date: 3/13/2025

NAJ TRANSPORT LLC - DOT# 4216586 / MC1629108

See the Excel file for the complete analysis

Violations is in (1-6/7-12/13-24mo)

Shaded = Out Of Service Violation												
Violation Group			Tires	Suspension	Suspension	Tires	Suspension	Lighting	Brakes All Others	Brakes All Others	Brakes All Others	Emergency Equipment
Violation Description	Total Time-weighted Points by VIN	% of Total Time-weighted Points by VIN	TIRES - ALL OTHERS LEAKING OR INFLATION LESS THAN 50% OF THE MAXIMUM INFLATION PRESSURE.	MORE THAN 25% OF THE LOCKING PINS ARE MISSING OR NOT ENGAGED.	SUSPENSION - AIR SPRING/BAG IS MISSING OR IS DETACHED AT THE TOP OR BOTTOM.	TIRES - LESS THAN 2/32 INCH TREAD DEPTH.	SUSPENSION - AXLE POSITIONING PART CRACKED/BROKEN/LOOSE/MISSING.	LIGHTING - TAIL LAMP - ANY INOPERATIVE.	AIR BRAKE - AUDIBLE AIR LEAK AT A PROPER CONNECTION.	AIR BRAKE - ABS MALFUNCTION LAMP DEFECTIVE ON TRAILERS MANUFACTURED ON OR AFTER MARCH 1 1998.	Air Brake - CMV other than truck-tractor manufactured on or after March 1 1998 not equipped with an antilock brake system. System does not function or indicates	No / insufficient warning devices
Driver Resp			Yes	No	No	Yes	No	Yes	Yes	Yes	No	Yes
Total Time-weighted Points			30	27	27	24	21	18	12	12	12	6
% Total Time-Wt Pts			15.15	13.64	13.64	12.12	10.61	9.09	6.06	6.06	6.06	3.03
1XKYD49X3JJ210557	159	80.30	30 (1/0/0)		27 (1/0/0)	24 (1/0/0)	21 (1/0/0)	18 (1/0/0)	12 (1/0/0)		12 (1/0/0)	6 (1/0/0)
1JJV532DXGL909842	27	13.64		27 (1/0/0)								
1JJV532D2LL173781	12	6.06								12 (1/0/0)		

COLOR CODED CRASH TABLE ToC

No crashes have been reported by the DOT on this Motor Carrier

INSPECTIONS WITH SHARED EQUIPMENT:

No Data



LEGEND
Vehicle Information
Inspection for DOT # being analyzed
Inspection for Different DOT #
Crash Information for specific VIN

INSPECTION DETAILS for ALL Inspections

PDF shows the first 100 Power Unit & Trailer VINs with most recent inspections using data from the last 4 years

POWER UNIT Inspections Section

VIN: 3AKJHHDR9LSLP1291		Unit: Truck Tractor		Year: 2020	Make: FREIGHTLINER		
DOT No: 4216586		Docket No: MC1629108		Name: NAJ TRANSPORT LLC		Interstate: Yes	
Date	Unit License	Unit Lic State	Violation Unit	Violation Description	Severity	OOS	Citation
01/16/2025	RP17037	WA	D	395.8F7HOSM	0	No	
12/04/2024	RP17037	WA	D	395.8A1HOSP - HOS (PROPERTY) - FAILING TO HAVE A RECORD OF DUTY STATUS USING THE METHOD PRESCRIBED.	5	Yes	
10/04/2024	RP17037	WA	-	-	-	-	-
07/31/2024	RP17037	WA	-	-	-	-	-
DOT No: 3488605		Docket No: MC1147375		Name: S LINE TRUCKING LLC		Interstate: Yes	
Date	Unit License	Unit Lic State	Violation Unit	Violation Description	Severity	OOS	Citation
07/02/2024	RP17037	WA	-	-	-	-	-
DOT No: 3342728		Docket No: MC2255		Name: PARAMOUNT EXPRESS TRANSPORT LLC		Interstate: Yes	
Date	Unit License	Unit Lic State	Violation Unit	Violation Description	Severity	OOS	Citation
01/07/2021		IN	-	-	-	-	-
DOT No: 2798993		Docket No: MC934766		Name: PATEL TRANSPORT INC		Interstate: Yes	
Date	Unit License	Unit Lic State	Violation Unit	Violation Description	Severity	OOS	Citation
08/22/2019	2826565	IN	D	395.8E - False report of drivers record of duty status	7	Yes	T8219981-0
08/22/2019	2826565	IN	D	392.82A1 - Using a hand-held mobile telephone while operating a CMV	10	No	
08/22/2019	2826565	IN	1	390.21A - Not Marked In Accordance With Regulations	0	No	

VIN: 1XKYD49X3JJ210557		Unit: Truck Tractor		Year: 2018	Make: KENWORTH		
DOT No: 4216586		Docket No: MC1629108		Name: NAJ TRANSPORT LLC		Interstate: Yes	



Date	Unit License	Unit Lic State	Violation Unit	Violation Description	Severity	OOS	Citation
01/12/2025	RP00427	WA	1	393.55C2B - Air Brake - CMV other than truck-tractor manufactured on or after March 1 1998 not equipped with an antilock brake system. System does not function or indicates	4	No	
01/12/2025	RP00427	WA	1	393.45DB - AIR BRAKE - AUDIBLE AIR LEAK AT A PROPER CONNECTION.	4	No	
12/16/2024	RP00427	WA	-	-	-	-	-
12/02/2024	RP00427	WA	1	393.207ASAPPCBLM - SUSPENSION - AXLE POSITIONING PART CRACKED/BROKEN/LOOSE/MISSING.	7	No	
11/28/2024	RP00427	WA	D	392.2SLLTCD - STATE/LOCAL LAWS - FAILED TO OBEY A TRAFFIC CONTROL DEVICE - PERMANENT OR TEMPORARY - E.G. SAFETY OFFICIAL SIGNAL SIGN LIGHT LANE MARKING OTHER.	5	No	
10/03/2024	RP00427	WA	1	393.9A - Inoperative required lamps	2	No	
10/03/2024	RP00427	WA	-	-	-	-	-
10/03/2024	RP00427	WA	1	393.95F - No / insufficient warning devices	2	No	
10/03/2024	RP00427	WA	1	393.78A	0	No	
10/03/2024	RP00427	WA	1	393.95A1 - EMERGENCY EQUIPMENT - FIRE EXTINGUISHERS - NO FIRE EXTINGUISHER PRESENT OR NOT PROPERLY RATED.	2	No	
10/03/2024	RP00427	WA	1	393.207F - Air suspension pressure loss	7	Yes	
10/03/2024	RP00427	WA	1	393.75C - Tire -other tread depth less than 2/32 of inch	8	No	
10/03/2024	RP00427	WA	1	393.75A3 - Tire -flat and/or audible air leak	8	Yes	
06/21/2024	RP00427	WA	D	395.24 - HOS (ELD) - ELD FORM AND MANNER	1	No	
06/21/2024	RP00427	WA	D	395.30B1ELDDFR - HOS (ELD) - DRIVER FAILING TO REVIEW RECORDS AND CERTIFY THE ACCURACY OF THE INFORMATION.	1	No	
06/21/2024	RP00427	WA	1	392.2SLLSR	0	No	
06/21/2024	RP00427	WA	D	392.2SLLS2 - State/Local Laws - Speeding 6-10 miles per hour over the speed limit	4	No	4A0536364
DOT No: 3915484 Docket No: MC1446671 Name: RESHAM FREIGHT SERVICES LLC Interstate: Yes							
Date	Unit License	Unit Lic State	Violation Unit	Violation Description	Severity	OOS	Citation
02/24/2024	RP00427	WA	-	-	-	-	-
01/05/2024	RP00427	WA	D	395.8K2HOSRC - HOS (MANNER) - DRIVER FAILED TO RETAIN A COPY OF EACH RECORD OF DUTY STATUS FOR THE PREVIOUS 7 CONSECUTIVE DAYS WHICH SHALL BE IN HIS/HER POSSESSION AND AVAILABLE	5	Yes	
01/05/2024	RP00427	WA	1	393.60C - Damaged or discolored windshield	1	No	
11/02/2023	RP00427	WA	-	-	-	-	-
DOT No: 3809171 Docket No: MC1373972 Name: DEEP TRANSPORT LLC Interstate: Yes							
Date	Unit License	Unit Lic State	Violation Unit	Violation Description	Severity	OOS	Citation
08/30/2023	RP00427	CA	-	-	-	-	-
08/30/2023	RP00427	WA	-	-	-	-	-
DOT No: 3440651 Docket No: MC1117352 Name: AJIT TRANS INC Interstate: Yes							
Date	Unit License	Unit Lic State	Violation Unit	Violation Description	Severity	OOS	Citation
05/26/2023	RP00427	WA	1	393.78 - Windshield wipers inoperative/defective	1	No	
05/26/2023	RP00427	WA	1	393.9T - Inoperative tail lamp	6	No	
05/26/2023	RP00427	WA	1	393.45 - Brake tubing and hose adequacy	4	Yes	
01/10/2023	RP00427	WA	-	-	-	-	-
12/03/2022	RP00427	WA	-	-	-	-	-
10/29/2022	RP00427	WA	1	393.70B1I - Defective latching fasteners fasteners on either side of the vehicle are missing or ineffective per current OOS Criteria	3	Yes	
10/13/2022	RP00427	WA	1	392.2FT - State Or International Fuel Tax (Ifta) Violation	0	No	
09/21/2022	RP00427	WA	1	393.78 - Windshield wipers inoperative/defective	1	No	
DOT No: 646204 Docket No: MC301223 Name: IKE TRANSPORTATION INC Interstate: Yes							
Date	Unit License	Unit Lic State	Violation Unit	Violation Description	Severity	OOS	Citation
03/02/2021	H4211HY	TN	-	-	-	-	-
05/30/2019	H4211HY	TN	-	-	-	-	-
06/15/2018	H4211HY	TN	-	-	-	-	-
05/08/2018	H4211HY	TN	-	-	-	-	-



TRAILER Inspections Section

VIN: 3AKJHHDR9LSLP1291				Unit: Truck Tractor	Year: 2020	Make: FREIGHTLINER		
DOT No: 4216586		Docket No: MC1629108		Name: NAJ TRANSPORT LLC			Interstate: Yes	
Date	Unit License	Unit Lic State	Violation Unit	Violation Description		Severity	OOS	Citation
01/16/2025	RP17037	WA	D	395.8F7HOSM		0	No	
12/04/2024	RP17037	WA	D	395.8A1HOSP - HOS (PROPERTY) - FAILING TO HAVE A RECORD OF DUTY STATUS USING THE METHOD PRESCRIBED.		5	Yes	
10/04/2024	RP17037	WA	-	-		-	-	-
07/31/2024	RP17037	WA	-	-		-	-	-
DOT No: 3488605				Docket No: MC1147375		Name: S LINE TRUCKING LLC		
							Interstate: Yes	
Date	Unit License	Unit Lic State	Violation Unit	Violation Description		Severity	OOS	Citation
07/02/2024	RP17037	WA	-	-		-	-	-
DOT No: 3342728				Docket No: MC2255		Name: PARAMOUNT EXPRESS TRANSPORT LLC		
							Interstate: Yes	
Date	Unit License	Unit Lic State	Violation Unit	Violation Description		Severity	OOS	Citation
01/07/2021		IN	-	-		-	-	-
DOT No: 2798993				Docket No: MC934766		Name: PATEL TRANSPORT INC		
							Interstate: Yes	
Date	Unit License	Unit Lic State	Violation Unit	Violation Description		Severity	OOS	Citation
08/22/2019	2826565	IN	D	395.8E - False report of drivers record of duty status		7	Yes	T8219981-0
08/22/2019	2826565	IN	D	392.82A1 - Using a hand-held mobile telephone while operating a CMV		10	No	
08/22/2019	2826565	IN	1	390.21A - Not Marked In Accordance With Regulations		0	No	

VIN: 1XKYD49X3JJ210557				Unit: Truck Tractor	Year: 2018	Make: KENWORTH		
DOT No: 4216586		Docket No: MC1629108		Name: NAJ TRANSPORT LLC			Interstate: Yes	
Date	Unit License	Unit Lic State	Violation Unit	Violation Description		Severity	OOS	Citation
01/12/2025	RP00427	WA	1	393.55C2B - Air Brake - CMV other than truck-tractor manufactured on or after March 1 1998 not equipped with an antilock brake system. System does not function or indicates		4	No	
01/12/2025	RP00427	WA	1	393.45DB - AIR BRAKE - AUDIBLE AIR LEAK AT A PROPER CONNECTION.		4	No	
12/16/2024	RP00427	WA	-	-		-	-	-
12/02/2024	RP00427	WA	1	393.207ASAPPCBLM - SUSPENSION - AXLE POSITIONING PART CRACKED/BROKEN/LOOSE/MISSING.		7	No	
11/28/2024	RP00427	WA	D	392.2SLLTCD - STATE/LOCAL LAWS - FAILED TO OBEY A TRAFFIC CONTROL DEVICE - PERMANENT OR TEMPORARY - E.G. SAFETY OFFICIAL SIGNAL SIGN LIGHT LANE MARKING OTHER.		5	No	
10/03/2024	RP00427	WA	1	393.9A - Inoperative required lamps		2	No	
10/03/2024	RP00427	WA	-	-		-	-	-
10/03/2024	RP00427	WA	1	393.95F - No / insufficient warning devices		2	No	
10/03/2024	RP00427	WA	1	393.78A		0	No	
10/03/2024	RP00427	WA	1	393.95A1 - EMERGENCY EQUIPMENT - FIRE EXTINGUISHERS - NO FIRE EXTINGUISHER PRESENT OR NOT PROPERLY RATED.		2	No	
10/03/2024	RP00427	WA	1	393.207F - Air suspension pressure loss		7	Yes	
10/03/2024	RP00427	WA	1	393.75C - Tire -other tread depth less than 2/32 of inch		8	No	
10/03/2024	RP00427	WA	1	393.75A3 - Tire -flat and/or audible air leak		8	Yes	
06/21/2024	RP00427	WA	D	395.24 - HOS (ELD) - ELD FORM AND MANNER		1	No	
06/21/2024	RP00427	WA	D	395.30B1ELDDFR - HOS (ELD) - DRIVER FAILING TO REVIEW RECORDS AND CERTIFY THE ACCURACY OF THE INFORMATION.		1	No	
06/21/2024	RP00427	WA	1	392.2SLLSR		0	No	
06/21/2024	RP00427	WA	D	392.2SLLS2 - State/Local Laws - Speeding 6-10 miles per hour over the speed limit		4	No	4A0536364
DOT No: 3915484				Docket No: MC1446671		Name: RESHAM FREIGHT SERVICES LLC		
							Interstate: Yes	



Date	Unit License	Unit Lic State	Violation Unit	Violation Description	Severity	OOS	Citation
02/24/2024	RP00427	WA	-	-	-	-	-
01/05/2024	RP00427	WA	D	395.8K2HOSRC - HOS (MANNER) - DRIVER FAILED TO RETAIN A COPY OF EACH RECORD OF DUTY STATUS FOR THE PREVIOUS 7 CONSECUTIVE DAYS WHICH SHALL BE IN HIS/HER POSSESSION AND AVAILABLE	5	Yes	
01/05/2024	RP00427	WA	1	393.60C - Damaged or discolored windshield	1	No	
11/02/2023	RP00427	WA	-	-	-	-	-
DOT No: 3809171		Docket No: MC1373972		Name: DEEP TRANSPORT LLC		Interstate: Yes	
Date	Unit License	Unit Lic State	Violation Unit	Violation Description	Severity	OOS	Citation
08/30/2023	RP00427	CA	-	-	-	-	-
08/30/2023	RP00427	WA	-	-	-	-	-
DOT No: 3440651		Docket No: MC1117352		Name: AJIT TRANS INC		Interstate: Yes	
Date	Unit License	Unit Lic State	Violation Unit	Violation Description	Severity	OOS	Citation
05/26/2023	RP00427	WA	1	393.78 - Windshield wipers inoperative/defective	1	No	
05/26/2023	RP00427	WA	1	393.9T - Inoperative tail lamp	6	No	
05/26/2023	RP00427	WA	1	393.45 - Brake tubing and hose adequacy	4	Yes	
01/10/2023	RP00427	WA	-	-	-	-	-
12/03/2022	RP00427	WA	-	-	-	-	-
10/29/2022	RP00427	WA	1	393.70B11 - Defective latching fasteners fasteners on either side of the vehicle are missing or ineffective per current OOS Criteria	3	Yes	
10/13/2022	RP00427	WA	1	392.2FT - State Or International Fuel Tax (Ifta) Violation	0	No	
09/21/2022	RP00427	WA	1	393.78 - Windshield wipers inoperative/defective	1	No	
DOT No: 646204		Docket No: MC301223		Name: IKE TRANSPORTATION INC		Interstate: Yes	
Date	Unit License	Unit Lic State	Violation Unit	Violation Description	Severity	OOS	Citation
03/02/2021	H4211HY	TN	-	-	-	-	-
05/30/2019	H4211HY	TN	-	-	-	-	-
06/15/2018	H4211HY	TN	-	-	-	-	-
05/08/2018	H4211HY	TN	-	-	-	-	-

Inspection Summary By Month (based on inspections from the last 4 years) **ToC**

Year-Month	Number of Inspections	Number of Power Units	Total Violations	Total OOS Inspections	Total Severity Points	Number of Crashes
2025-01	2	2	4	0	12	0
2024-12	3	3	2	1	12	0
2024-11	1	1	1	0	5	0
2024-10	3	3	9	1	36	0
2024-07	1	1	0	0	0	0
2024-06	1	1	11	0	10	0

Note: The most recent month's counts may not include all the inspections for that month.

VIN Inspection Violation Details **ToC**

# of VINs: 6 # of Insp: 12 Severity Weight: 141 Avg. Weight/VIN: 11.8 (based on inspections in the last 4 years, showing top 50 VINs inspected most recently)									
VIN 1JJV532DXGL909842		# of Inspections: 1		Total Severity: 36		Percentage of Total: 25.53%		Avg. Weight Per Inspection: 36.0	
Inspection Date	Inspection ID	Inspection State	Location Description	Total Severity	# of Violations	Shipper Name	Inspection Level	Post Accident	Out of Service
10/03/2024	82840086	WA	PLYMOUTH WA	36	7	PACKAGING CORPORATION OF AMERICA	1	No	Yes
BASIC		Unit Type		Severity		Description		Out of Service	
Vehicle Maintenance		Semi Trailer		8		393.75A3:Tire -flat and/or audible air leak		Yes	
Vehicle Maintenance		Semi Trailer		8		393.75C:Tire -other tread depth less than 2/32 of inch		No	
Vehicle Maintenance		Semi Trailer		7		393.207B:Adjustable axle locking pin missing/disengaged		Yes	
Vehicle Maintenance		Semi Trailer		7		393.207F:Air suspension pressure loss		Yes	



Vehicle Maintenance		Semi Trailer		2		393.95A1:EMERGENCY EQUIPMENT - FIRE EXTINGUISHERS - NO FIRE		No	
Vehicle Maintenance		Semi Trailer		2		393.95F:No / insufficient warning devices		No	
Vehicle Maintenance		Semi Trailer		2		393.9A:Inoperative required lamps		No	
VIN 3AKJHHR9LSLP1291		# of Inspections: 2		Total Severity: 5		Percentage of Total: 3.55%		Avg. Weight Per Inspection: 2.5	
Inspection Date	Inspection ID	Inspection State	Location Description	Total Severity	# of Violations	Shipper Name	Inspection Level	Post Accident	Out of Service
01/16/2025	83695050	CA	DUNSMUIR GRADE IF	0	1	N/A	1	No	No
BASIC		Unit Type		Severity		Description		Out of Service	
		Truck Tractor		0		395.8F7HOSM		No	
Inspection Date	Inspection ID	Inspection State	Location Description	Total Severity	# of Violations	Shipper Name	Inspection Level	Post Accident	Out of Service
12/04/2024	83305001	OR	ASHLAND OR	5	1	COSTCO WHOLESALE	3	No	Yes
BASIC		Unit Type		Severity		Description		Out of Service	
Hours-Of-Service Compliance		Truck Tractor		5		395.8A1HOSP:HOS (PROPERTY) - FAILING TO HAVE A RECORD OF DUTY		Yes	
VIN 1JJV532D2LL173781		# of Inspections: 2		Total Severity: 17		Percentage of Total: 12.06%		Avg. Weight Per Inspection: 8.5	
Inspection Date	Inspection ID	Inspection State	Location Description	Total Severity	# of Violations	Shipper Name	Inspection Level	Post Accident	Out of Service
01/12/2025	83597779	WA	GRANDVIEW WA	12	3	WASHINGTON ROCK QUARRIES INC	1	No	No
BASIC		Unit Type		Severity		Description		Out of Service	
Vehicle Maintenance		Semi Trailer		4		393.45DB:AIR BRAKE - AUDIBLE AIR LEAK AT A PROPER CONNECTIO		No	
Vehicle Maintenance		Semi Trailer		4		393.55C2B:Air Brake - CMV other than truck-tractor manufactu		No	
Vehicle Maintenance		Semi Trailer		4		393.55EB:AIR BRAKE - ABS MALFUNCTION LAMP DEFECTIVE ON TRAI		No	
Inspection Date	Inspection ID	Inspection State	Location Description	Total Severity	# of Violations	Shipper Name	Inspection Level	Post Accident	Out of Service
12/04/2024	83305001	OR	ASHLAND OR	5	1	COSTCO WHOLESALE	3	No	Yes
BASIC		Unit Type		Severity		Description		Out of Service	
Hours-Of-Service Compliance		Semi Trailer		5		395.8A1HOSP:HOS (PROPERTY) - FAILING TO HAVE A RECORD OF DUTY		Yes	
VIN 1XKYD49X3JJ210557		# of Inspections: 5		Total Severity: 70		Percentage of Total: 49.65%		Avg. Weight Per Inspection: 14.0	
Inspection Date	Inspection ID	Inspection State	Location Description	Total Severity	# of Violations	Shipper Name	Inspection Level	Post Accident	Out of Service
01/12/2025	83597779	WA	GRANDVIEW WA	12	3	WASHINGTON ROCK QUARRIES INC	1	No	No
BASIC		Unit Type		Severity		Description		Out of Service	
Vehicle Maintenance		Truck Tractor		4		393.45DB:AIR BRAKE - AUDIBLE AIR LEAK AT A PROPER CONNECTIO		No	
Vehicle Maintenance		Truck Tractor		4		393.55C2B:Air Brake - CMV other than truck-tractor manufactu		No	
Vehicle Maintenance		Truck Tractor		4		393.55EB:AIR BRAKE - ABS MALFUNCTION LAMP DEFECTIVE ON TRAI		No	
Inspection Date	Inspection ID	Inspection State	Location Description	Total Severity	# of Violations	Shipper Name	Inspection Level	Post Accident	Out of Service
12/02/2024	83357751	CA	DUNSMUIR GRADE IF	7	1	CNB BUSCO	1	No	No
BASIC		Unit Type		Severity		Description		Out of Service	
Vehicle Maintenance		Truck Tractor		7		393.207ASAPPCBLM:SUSPENSION - AXLE POSITIONING PART CRACKED/BROKEN/		No	
Inspection Date	Inspection ID	Inspection State	Location Description	Total Severity	# of Violations	Shipper Name	Inspection Level	Post Accident	Out of Service
11/28/2024	83278837	CA	99W N/O SOUTH AVE	5	1		3	No	No
BASIC		Unit Type		Severity		Description		Out of Service	
Unsafe Driving		Truck Tractor		5		392.2SLLTCD:STATE/LOCAL LAWS - FAILED TO OBEY A TRAFFIC CONTRO		No	
Inspection Date	Inspection ID	Inspection State	Location Description	Total Severity	# of Violations	Shipper Name	Inspection Level	Post Accident	Out of Service
10/03/2024	82840086	WA	PLYMOUTH WA	36	9	PACKAGING CORPORATION OF AMERICA	1	No	Yes
BASIC		Unit Type		Severity		Description		Out of Service	
Vehicle Maintenance		Truck Tractor		8		393.75A3:Tire -flat and/or audible air leak		Yes	
Vehicle Maintenance		Truck Tractor		8		393.75C:Tire -other tread depth less than 2/32 of inch		No	



Vehicle Maintenance		Truck Tractor		7		393.207B:Adjustable axle locking pin missing/disengaged		Yes	
Vehicle Maintenance		Truck Tractor		7		393.207F:Air suspension pressure loss		Yes	
Vehicle Maintenance		Truck Tractor		2		393.95A1:EMERGENCY EQUIPMENT - FIRE EXTINGUISHERS - NO FIRE		No	
Vehicle Maintenance		Truck Tractor		2		393.95F:No / insufficient warning devices		No	
Vehicle Maintenance		Truck Tractor		2		393.9A:Inoperative required lamps		No	
		Truck Tractor		0				Yes	
		Truck Tractor		0		393.78A		No	
Inspection Date	Inspection ID	Inspection State	Location Description	Total Severity	# of Violations	Shipper Name	Inspection Level	Post Accident	Out of Service
06/21/2024	81941108	WA	KENNEWICK WA	10	6	HOME DEPOT	3	No	No
BASIC		Unit Type		Severity		Description		Out of Service	
Unsafe Driving		Truck Tractor		4		392.2SLLS2:State/Local Laws - Speeding 6-10 miles per hour ov		No	
Vehicle Maintenance		Truck Tractor		4		396.17CPI:OPERATING A CMV WITHOUT DOCUMENTATION OF A PERIODI		No	
Hours-Of-Servce Compliance		Truck Tractor		1		395.24:HOS (ELD) - ELD FORM AND MANNER		No	
Hours-Of-Servce Compliance		Truck Tractor		1		395.30B1ELDDFR:HOS (ELD) - DRIVER FAILING TO REVIEW RECORDS AND C		No	
		Truck Tractor		0				No	
		Truck Tractor		0		392.2SLLSR		No	
VIN 1JJV532D8LL173753		# of Inspections: 1		Total Severity: 7		Percentage of Total: 4.96%		Avg. Weight Per Inspection: 7.0	
Inspection Date	Inspection ID	Inspection State	Location Description	Total Severity	# of Violations	Shipper Name	Inspection Level	Post Accident	Out of Service
12/02/2024	83357751	CA	DUNSMUIR GRADE IF	7	1	CNB BUSCO	1	No	No
BASIC		Unit Type		Severity		Description		Out of Service	
Vehicle Maintenance		Semi Trailer		7		393.207ASAPPCBLM:SUSPENSION - AXLE POSITIONING PART CRACKED/BROKEN/		No	
VIN 1JJV532D1KL116065		# of Inspections: 1		Total Severity: 6		Percentage of Total: 4.26%		Avg. Weight Per Inspection: 6.0	
Inspection Date	Inspection ID	Inspection State	Location Description	Total Severity	# of Violations	Shipper Name	Inspection Level	Post Accident	Out of Service
06/21/2024	81941108	WA	KENNEWICK WA	6	3	HOME DEPOT	3	No	No
BASIC		Unit Type		Severity		Description		Out of Service	
Vehicle Maintenance		Semi Trailer		4		396.17CPI:OPERATING A CMV WITHOUT DOCUMENTATION OF A PERIODI		No	
Hours-Of-Servce Compliance		Semi Trailer		1		395.24:HOS (ELD) - ELD FORM AND MANNER		No	
Hours-Of-Servce Compliance		Semi Trailer		1		395.30B1ELDDFR:HOS (ELD) - DRIVER FAILING TO REVIEW RECORDS AND C		No	



Inspection History ToC							
Inspection Date	Report Number	Report State	Plate Number	Plate State	Type	Severity Weight	Time Weight
01/16/2025	NCV6007693	CA	RP17037	WA	Truck Tractor		3
3AKJHHDR9LSLP1291 - Power Unit - State/Local Laws Violation: 395.8F7HOSM						0	
01/12/2025	2136000642	WA	RP00427	WA	Truck Tractor		3
1XKYD49X3JJ210557 - Power Unit - Vehicle Maintenance Violation: 393.45DBAIR BRAKE - AUDIBLE AIR LEAK AT A PROPER CONNECTION.						4	
1XKYD49X3JJ210557 - Power Unit - Vehicle Maintenance Violation: 393.55C2BAir Brake - CMV other than truck-tractor manufactured on or after March 1 1998 not equipped with an antilock brake system. System does not function or indicates						4	
1XKYD49X3JJ210557 - Power Unit - Vehicle Maintenance Violation: 393.55EBAIR BRAKE - ABS MALFUNCTION LAMP DEFECTIVE ON TRAILERS MANUFACTURED ON OR AFTER MARCH 1 1998.						4	
12/16/2024	AW08280051	OR	RP00427	WA	Truck Tractor		3
12/04/2024	AP43760275	OR	RP17037	WA	Truck Tractor		3
3AKJHHDR9LSLP1291 - Power Unit - OOS Hours-Of-Service Violation: 395.8A1HOSPHOS (PROPERTY) - FAILING TO HAVE A RECORD OF DUTY STATUS USING THE METHOD PRESCRIBED.						5	
12/02/2024	NDZX003074	CA	RP00427	WA	Truck Tractor		3
1XKYD49X3JJ210557 - Power Unit - Vehicle Maintenance Violation: 393.207ASAPPCBLMSUSPENSION - AXLE POSITIONING PART CRACKED/BROKEN/LOOSE/MISSING.						7	
11/28/2024	UDAJ002447	CA	RP00427	WA	Truck Tractor		3
1XKYD49X3JJ210557 - Power Unit - Unsafe Driving Violation: 392.2SLLTCDSTATE/LOCAL LAWS - FAILED TO OBEY A TRAFFIC CONTROL DEVICE - PERMANENT OR TEMPORARY - E.G. SAFETY OFFICIAL SIGNAL SIGN LIGHT LANE MARKING OTHER.						5	
10/04/2024	2109006743	WA	RP17037	WA	Truck Tractor		3
10/03/2024	AW39980060	OR	RP00427	WA	Truck Tractor		3
10/03/2024	2130000781	WA	RP00427	WA	Truck Tractor		3
1XKYD49X3JJ210557 - Power Unit - OOS State/Local Laws Violation:						0	
1XKYD49X3JJ210557 - Power Unit - State/Local Laws Violation: 393.78A						0	
1XKYD49X3JJ210557 - Power Unit - OOS Vehicle Maintenance Violation: 393.207BAadjustable axle locking pin missing/disengaged						7	
1XKYD49X3JJ210557 - Power Unit - OOS Vehicle Maintenance Violation: 393.207FAir suspension pressure loss						7	
1XKYD49X3JJ210557 - Power Unit - OOS Vehicle Maintenance Violation: 393.75A3Tire -flat and/or audible air leak						8	
1XKYD49X3JJ210557 - Power Unit - Vehicle Maintenance Violation: 393.75CTire -other tread depth less than 2/32 of inch						8	
1XKYD49X3JJ210557 - Power Unit - Vehicle Maintenance Violation: 393.95A1EMERGENCY EQUIPMENT - FIRE EXTINGUISHERS - NO FIRE EXTINGUISHER PRESENT OR NOT PROPERLY RATED.						2	
1XKYD49X3JJ210557 - Power Unit - Vehicle Maintenance Violation: 393.95FNo / insufficient warning devices						2	
1XKYD49X3JJ210557 - Power Unit - Vehicle Maintenance Violation: 393.9AInoperative required lamps						2	
07/31/2024	1158003893	WA	RP17037	WA	Straight Truck		2
06/21/2024	2049000122	WA	RP00427	WA	Truck Tractor		2
1XKYD49X3JJ210557 - Power Unit - Hours-Of-Service Violation: 395.24HOS (ELD) - ELD FORM AND MANNER						1	
1XKYD49X3JJ210557 - Power Unit - Hours-Of-Service Violation: 395.30B1ELDDFRHOS (ELD) - DRIVER FAILING TO REVIEW RECORDS AND CERTIFY THE ACCURACY OF THE INFORMATION.						1	
1XKYD49X3JJ210557 - Power Unit - State/Local Laws Violation:						0	
1XKYD49X3JJ210557 - Power Unit - State/Local Laws Violation: 392.2SLLSR						0	
1XKYD49X3JJ210557 - Power Unit - Unsafe Driving Violation: 392.2SLLS2State/Local Laws - Speeding 6-10 miles per hour over the speed limit						4	
1XKYD49X3JJ210557 - Power Unit - Vehicle Maintenance Violation: 396.17CPIOPERATING A CMV WITHOUT DOCUMENTATION OF A PERIODIC INSPECTION.						4	
Only the first 20 inspections are shown. See the live report for more data.							