



## Table of Contents

1. Overview	2. BASIC Scores History
3. BASIC Measures	4. KPI: BASIC Measures by Cargo Group
5. Estimated ISS Score	6. Investigation Results
7. Penalties History	8. Acute Critical Violations
9. Red Flag Violation Details	10. DOT Registration Information
11. DOT MCS-150 History	12. Crash Summary
13. Inspection Summary	14. KPI: Inspection Viol OOS Rates by Cargo Group
15. FHWA Registration Information	16. FHWA Insurance Information
17. FHWA Authorities	18. Severe Violations
19. Violation Report	20. Violation Summary
21. Violation Enforcement Chronology	22. Inspection Violations & OOS Counts
23. Radius Of Operation	24. Inspection & Crash Locations
25. Cargo Hot Spots	26. Inspection Violations & OOS Chronology
27. Percent of Insp & Crash by State	28. VIN Insp Summary by State
29. Violations By Unit Type	30. Inspection/Crash Map
31. Equipment Ownership	32. Equipment Details
33. Vehicle Age	34. States of Power Unit Registrations
35. Equipment Acquisitions	36. Driver Details
37. Shared VIN Summary	38. Shipper Table
39. Safety Summary	40. Safety Details
41. Crash Detail Color Coded PDF	42. Inspections with Shared Equipment
43. Inspection Tabular Details	44. Inspection Summary By Month
45. VIN Inspection Violation Details	46. Inspection History
47. Crash Hot Spots	48. DOT MCS-150 History Equipment and Driver Details
49. Chameleon	



**Business Address**

9628 S 209TH ST  
 KENT, WA  
 98031-5042

**Contact Info**

(818)-256-0126  
 BLAZEXPRESSLLC@GMAIL.COM

**FHWA Address**

9628 S 209TH ST  
 KENT,WA,98031-5042  
 Phone:(818)-256-0126

**Mailing Address**

9628 S 209TH ST  
 KENT, WA  
 98031-5042

**Overview ToC**

**Operating Status:** AUTHORIZED FOR Property  
 2 other companies viewed this DOT in the past two months  
**Crash/PU ratio:** 25.0%  
**Clean Inspection ratio:** 44.44%

**Estimated BASIC Scores (as of 3/27/2026)**

	Unsafe Driving	Hours of Service	Driver Fitness	Controlled Sub. and Alcohol	Vehicle Maintenance	HM Compliance	Crash
<b>Relative Scores</b>	0% ⊖	33% ⬇	[~31%] ⬇	0% ○	[~39%] ⬇	0% ○	0% ⊖

Bracketed scores are approximated scores if requirements were met. Actual score is 0.

<b>Alert Status</b>	No	No	No	No	No	No	No
---------------------	----	----	----	----	----	----	----



**Estimated Inspection Selection System (ISS) Score: 42**  
**Category: Pass**



**BASIC Scores History - Unsafe Driving ToC**

<b>Alert - Above Threshold</b>	<b>Alert - Compliance Review Viol. in Past 12 Mo.</b>	<b>Within 10 pts of Threshold</b>	<b>Below Threshold</b>
--------------------------------	-------------------------------------------------------	-----------------------------------	------------------------

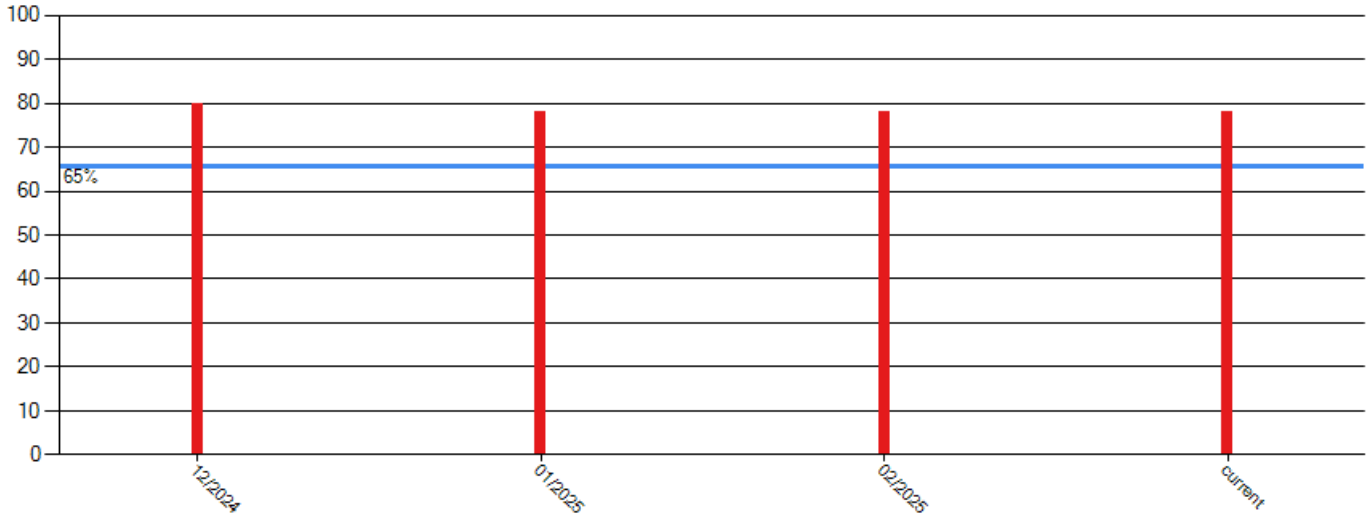

**BASIC Scores History - Hours of Service ToC**

<b>Alert - Above Threshold</b>	<b>Alert - Compliance Review Viol. in Past 12 Mo.</b>	<b>Within 10 pts of Threshold</b>	<b>Below Threshold</b>
--------------------------------	-------------------------------------------------------	-----------------------------------	------------------------

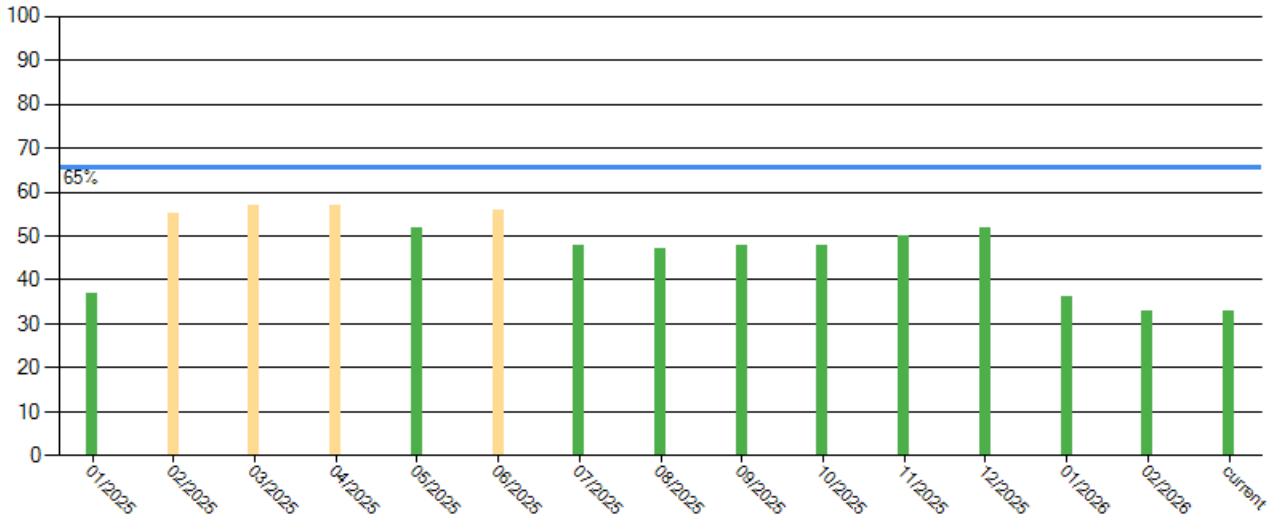

**BASIC Scores History - Driver Fitness ToC**

There are no Scores for this BASIC



**BASIC Scores History - Controlled Substance ToC**

There are no Scores for this BASIC

**BASIC Scores History - Vehicle Maintenance ToC**

<b>Alert - Above Threshold</b>	<b>Alert - Compliance Review Viol. in Past 12 Mo.</b>	<b>Within 10 pts of Threshold</b>	<b>Below Threshold</b>
--------------------------------	-------------------------------------------------------	-----------------------------------	------------------------

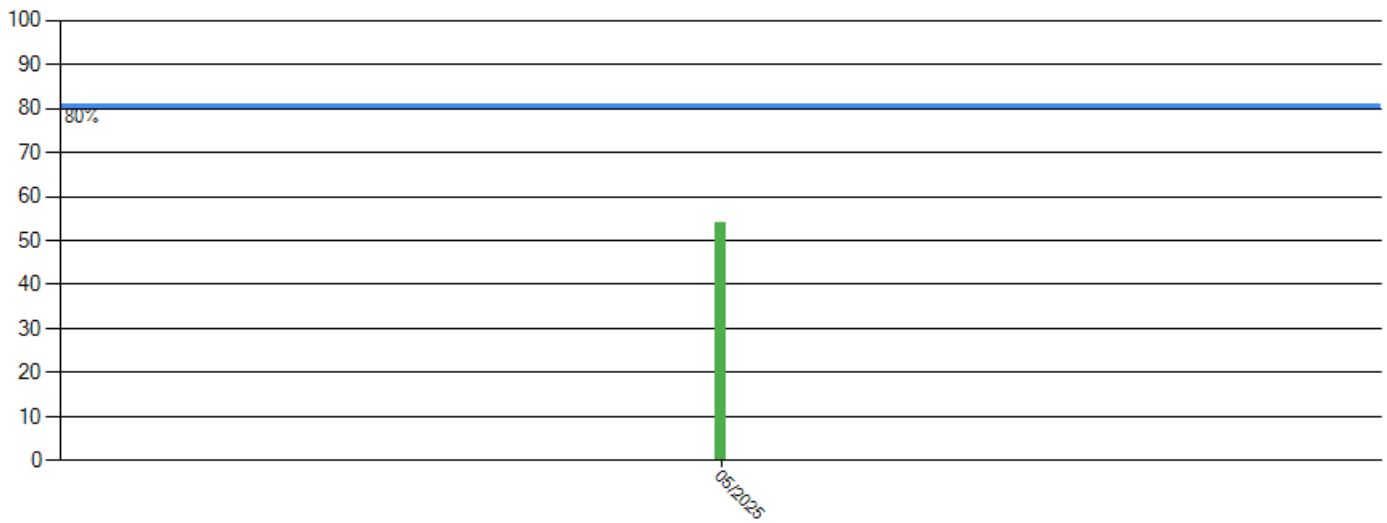

**BASIC Scores History - Crash ToC**

There are no Scores for this BASIC

**BASIC Scores History - Hazmat ToC**

There are no Scores for this BASIC



**BASIC Measures: Violation Points per Inspection Trends ToC**

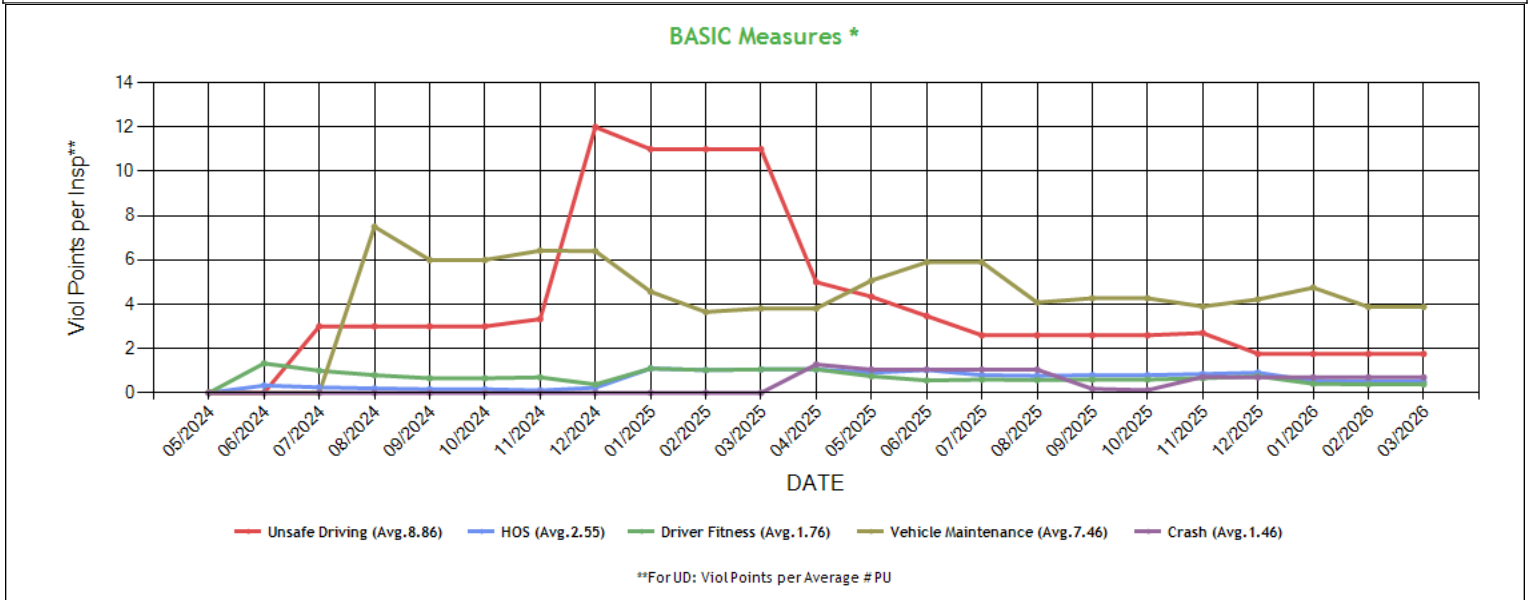

\* BASIC Measures are the absolute SMS scores that are compared within each Safety Event Group to determine the BASIC Score percentiles. Averages based on fleets with 1-5 power units.

**BASIC Measures \* - Table ToC**

UD-Unsafe Driving, HOS-Hours of Service, DF-Driver Fitness, CS-Controlled Substances, VM-Vehicle Maintenance															
Date	UD Measure	UD AC	UD with Viol	HOS Measure	HOS AC	HOS with Viol	DF Measure	DF AC	DF with Viol	CS Measure	CS AC	CS with Viol	VM Measure	VM AC	VM with Viol
03/2026	1.76	N	2	0.50	N	4	0.38	N	2	0.00	N	0	3.88	N	4
02/2026	1.76	N	2	0.50	N	4	0.38	N	2	0.00	N	0	3.88	N	4
01/2026	1.76	N	2	0.54	N	4	0.41	N	2	0.00	N	0	4.75	N	4
12/2025	1.76	N	2	0.91	N	4	0.75	N	2	0.00	N	0	4.22	N	4
11/2025	2.70	N	2	0.85	N	4	0.66	N	2	0.00	N	0	3.90	N	4
10/2025	2.60	N	2	0.80	N	4	0.60	N	2	0.00	N	0	4.27	N	4
09/2025	2.60	N	2	0.80	N	4	0.60	N	2	0.00	N	0	4.27	N	4
08/2025	2.60	N	2	0.77	N	4	0.58	N	2	0.00	N	0	4.08	N	4
07/2025	2.60	N	2	0.80	N	4	0.60	N	2	0.00	N	0	5.90	N	4
06/2025	3.47	N	2	1.03	N	4	0.56	N	2	0.00	N	0	5.90	N	4
05/2025	4.34	N	2	0.91	N	4	0.75	N	2	0.00	N	0	5.07	N	4
04/2025	5.00	N	2	1.06	N	3	1.06	N	2	0.00	N	0	3.81	N	3
03/2025	11.00	N	3	1.06	N	3	1.06	N	2	0.00	N	0	3.81	N	3
02/2025	11.00	N	3	1.03	N	3	1.03	N	2	0.00	N	0	3.65	N	3
01/2025	11.00	N	3	1.10	N	3	1.10	N	2	0.00	N	0	4.57	N	2
12/2024	12.00	N	3	0.23	N	2	0.38	N	1	0.00	N	0	6.40	N	2
11/2024	3.33	N	1	0.11	N	1	0.70	N	1	0.00	N	0	6.42	N	1
10/2024	3.00	N	1	0.16	N	1	0.66	N	1	0.00	N	0	6.00	N	1
09/2024	3.00	N	1	0.16	N	1	0.66	N	1	0.00	N	0	6.00	N	1
08/2024	3.00	N	1	0.20	N	1	0.80	N	1	0.00	N	0	7.50	N	1
07/2024	3.00	N	1	0.25	N	1	1.00	N	1	0.00	N	0	0.00	N	0
06/2024	0.00	N	0	0.33	N	1	1.33	N	1	0.00	N	0	0.00	N	0
05/2024	0.00	N	0	0.00	N	0	0.00	N	0	0.00	N	0	0.00	N	0

\* BASIC Measures are the absolute SMS scores that are compared within each Safety Event Group to determine the BASIC Score percentiles.



**KPI: BASIC Measures by Fleet Size and Cargo Group ToC**

Fleet Size: 1-5 PUs

Cargo Group (Companies)	Unsafe Driving		Hours of Service		Driver Fitness		Controlled Substance		Vehicle Maintenance		HM Compliance		Crash	
	Avg.	Comp. to Avg.	Avg.	Comp. to Avg.	Avg.	Comp. to Avg.	Avg.	Comp. to Avg.	Avg.	Comp. to Avg.	Avg.	Comp. to Avg.	Avg.	Comp. to Avg.
Bulk Goods (243112)	0.73	Worse	0.19	Worse	0.14	Worse	0.01	Better	1.69	Worse	0.01	Better	0.06	Worse
General Freight (483011)	0.75	Worse	0.20	Worse	0.22	Worse	0.01	Better	1.89	Worse	0.01	Better	0.06	Worse
Refrigerated (59533)	1.49	Worse	0.52	Better	0.18	Worse	0.01	Better	2.74	Worse	0.01	Better	0.11	Worse
BLAZE XPRESS LLC	1.76		0.50		0.38		0.00		3.88		0.00		0.70	

**Estimated ISS Score History - Chart ToC**

[About the Inspection Selection System](#)

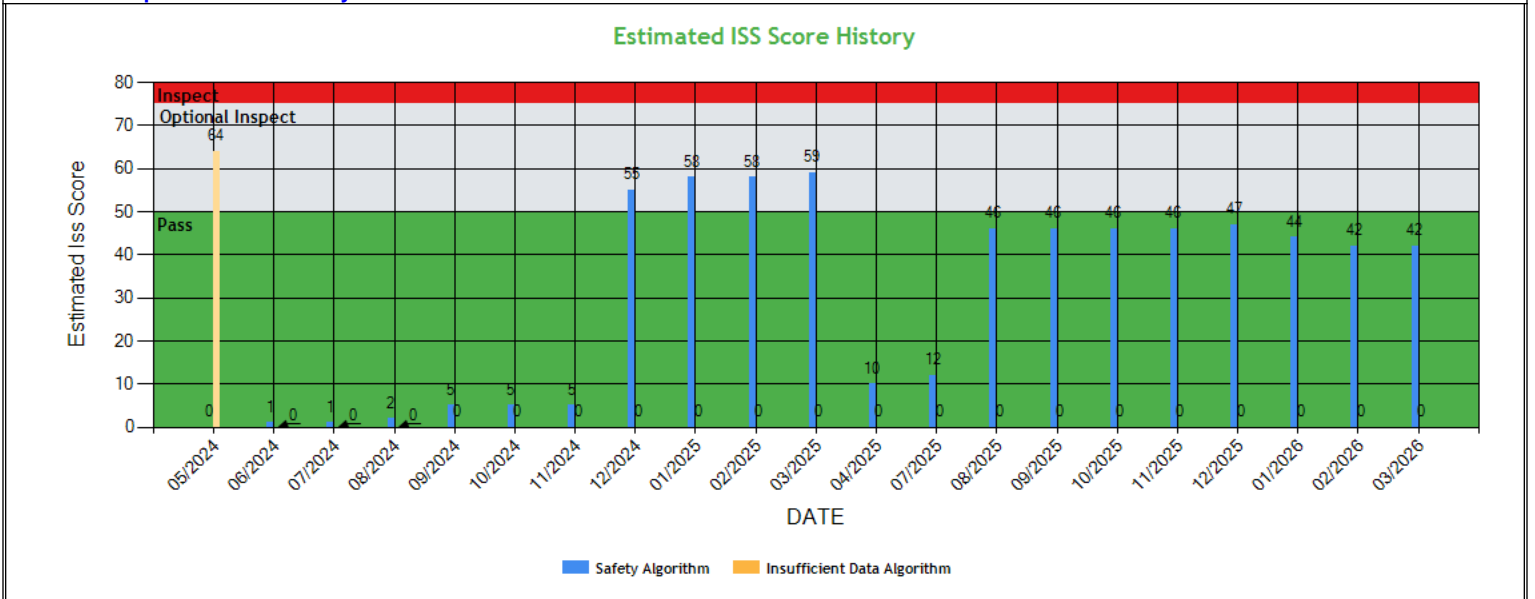



**Estimated ISS Score History - Table ToC**

Date	Estimated ISS Score	Recommendation	Algorithm
03/27/2026	42	Pass	Safety Algorithm
02/27/2026	42	Pass	Safety Algorithm
01/30/2026	44	Pass	Safety Algorithm
12/26/2025	47	Pass	Safety Algorithm
11/28/2025	46	Pass	Safety Algorithm
10/31/2025	46	Pass	Safety Algorithm
09/26/2025	46	Pass	Safety Algorithm
08/29/2025	46	Pass	Safety Algorithm
07/25/2025	12	Pass	Safety Algorithm
06/30/2025	11	Pass	Safety Algorithm
05/31/2025	13	Pass	Safety Algorithm
04/25/2025	10	Pass	Safety Algorithm
03/28/2025	59	Optional Inspect	Safety Algorithm
02/28/2025	58	Optional Inspect	Safety Algorithm
01/31/2025	58	Optional Inspect	Safety Algorithm
12/27/2024	55	Optional Inspect	Safety Algorithm
11/29/2024	5	Pass	Safety Algorithm
10/25/2024	5	Pass	Safety Algorithm
09/27/2024	5	Pass	Safety Algorithm
08/30/2024	2	Pass	Safety Algorithm
07/26/2024	1	Pass	Safety Algorithm
06/28/2024	1	Pass	Safety Algorithm
05/31/2024	64	Optional Inspect	Insufficient Data Algorithm

**Investigation Results ToC**

No Investigations reported on FMCSA website

**Penalties History ToC**

There is a problem with the Penalties data on FMCSA website.

**Acute Critical Violations (Based on Investigations as per CSA Methodology Appendix A) ToC**

No Data

**Red Flag Violation Details ToC**

Date	State	VIN	BASIC	Viol. Code	Description	Severity
01/02/2025	UT	3AKJHHDR6MSMK9312	Driver Fitness	383.23A2LCDLN P	LICENSE (CDL) - OPERATE A CMV WHILE NOT IN POSSESSION OF A CDL ON PERSON.	8

\*Table generated using two years of inspection data



DOT Registration Information: The following information on this specific DOT # is from the Federal DOT (as of Operating Authority					
DOT Registration: 05/16/2024		Total Power Units: 4		Total Trucks: 4	
				Total Trailers: 4	
				Total Passenger Vehicles: 0	
Status	Entity Type	Organization Type	Nation	Total Cars	Drivers / CDL Drivers
A	C	-	US	0	6* / 6
MCS-150 Date	Op Codes	Shipper Op Codes	Shipper HazMat Op Codes	Latest Review Type	Latest Review Document Number(Date)
01/19/2026	A				()
MCS-150 Mileage (Year)	Record Update Date	Transports Hazmats	DOT Census Date	Recordable Accident Rate	Preventable Accident Rate
526,635 (2025)	01/19/2026	N	05/16/2024	0%	0%
MCS-151 Mileage	Safety Rating (Date)	SEA Accident	SEA Driver	SEA Vehicle	SEA Management
0	None (None)	0%	0%	0%	0%
Classification Codes			Cargo Carried (per MCS-150)		
Authorized-For-Hire			General Freight, Fresh Produce, Meat, Refrigerated foods, Beverages, Paper products		

DOT MCS-150 History ToC			(as of 01/30/2026 DOT census)						
Census Date	MCS-150 Date	MCS-150 Mileage	VMT Year	Power Units	Drivers	Trailers	Company Rep1	Company Rep2	Email
1/30/2026	1/19/2026	526635	2025	4	6	-	INDERJIT SIDHU		BLAZEXPRESSLLC@GMAIL.COM
5/10/2025	5/7/2025	526635	2024	4	6	-	INDERJIT SIDHU		BLAZEXPRESSLLC@GMAIL.COM

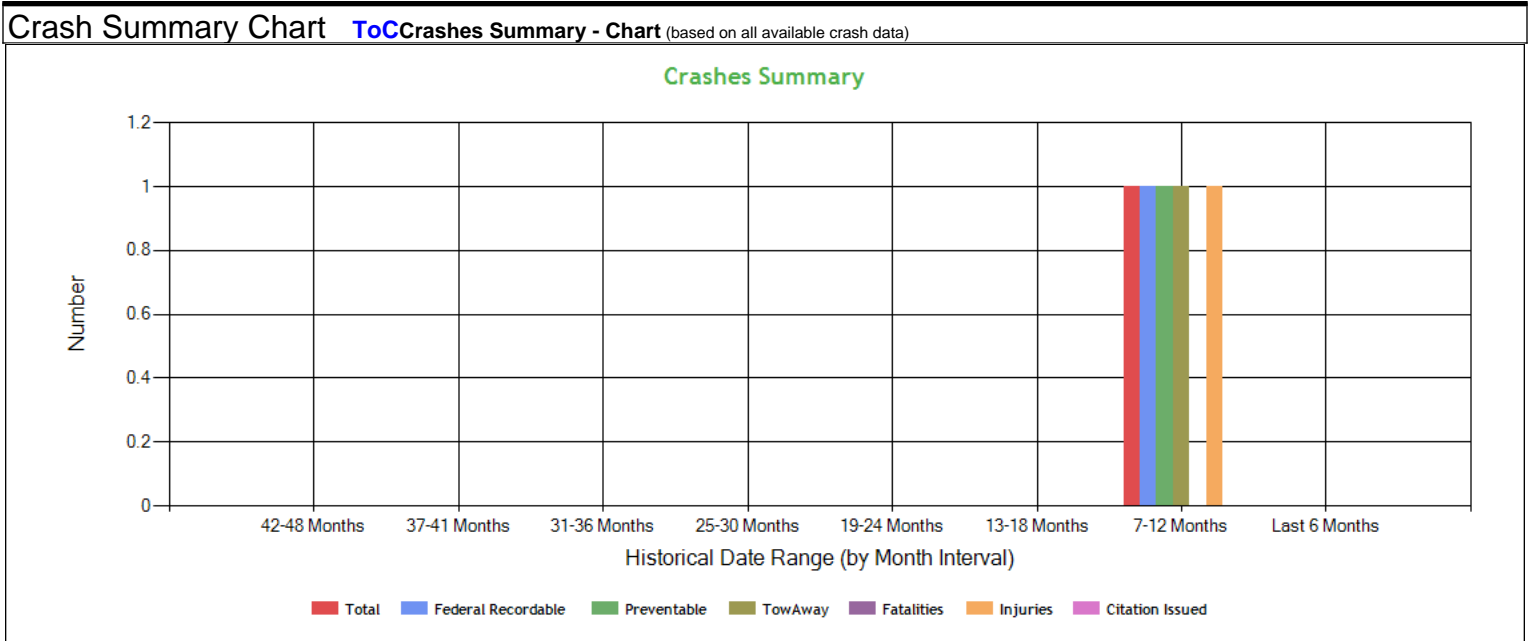



<b>Crashes Summary - Table (based on all available crash data) ToC</b>										
	TOTAL	Last 6 months	7-12 months	13-18 months	19-24 months	25-30 months	30-36 months	37-41 months	42-48 months	Over 49 months
Total Reportable	1	0	1	0	0	0	0	0	0	0
Fatalities	0	0	0	0	0	0	0	0	0	0
Injuries	1	0	1	0	0	0	0	0	0	0
Tow Away	1	0	1	0	0	0	0	0	0	0
With Citations	0	0	0	0	0	0	0	0	0	0
Federal Recordable	1	0	1	0	0	0	0	0	0	0
Preventable	1	0	1	0	0	0	0	0	0	0
Crash per Pwr Unit	-	0.0%	25.0%	0.0%	0.0%	0.0%	0.0%	0.0%	0.0%	-

<b>Inspection Summary ToC</b>			
The following inspection information is based on results for 24 months prior to: 04/28/2026. Please note that the total inspections number is not necessarily the total of the vehicle, driver and hazmat inspections, as one inspection may have included any combination of the below inspections.			
Overall	Vehicle	Driver	Hazmat
<i>(Please note that the total inspections number is not necessarily the total of the vehicle, driver and hazmat inspections, as one inspection may have included any combination of the below inspections)</i>  Total Inspections: 18 Total Out of Service: 3  Out of Service: 16.67% National Average: 21.36% Difference: -4.69%	Total Inspections: 13 Total Out of Service: 1  Out of Service: 7.69% National Average: 25.3% Difference: -17.61%	Total Inspections: 18 Total Out of Service: 2  Out of Service: 11.11% National Average: 7% Difference: 4.11%	Total Inspections: 0 Total Out of Service: 0  Out of Service: 0.00% National Average: 2.17% Difference: -2.17%

<b>KPI: Inspection Viol OOS Rates by Cargo Group ToC</b>								
Cargo Group	OVERALL		VEHICLE		DRIVER		HAZMAT	
	Average	Compared to Average	Average	Compared to Average	Average	Compared to Average	Average	Compared to Average
Bulk Goods	24.60%	Better	22.71%	Better	9.45%	Worse	0.13%	Better
General Freight	29.81%	Better	25.53%	Better	13.79%	Better	0.17%	Better
Refrigerated	23.23%	Better	21.41%	Better	10.42%	Worse	0.10%	Better
BLAZE XPRESS LLC	16.67%		7.69%		11.11%		0%	

<b>FHWA Registration Information: The following data on this Motor Carrier is from the Federal Hwy Administration (as of 4/21/2026)</b>								
Docket Number	DOT Number	Company Name	DBA Name	Address	City	State	Country	ZIP Code
MC1522137	4241790	BLAZE XPRESS LLC		9628 S 209TH ST	KENT	WA	US	98031-5042
Phone Number	Fax Number	Mail Address	Mail City	Mail State	Mail Contry	Mail ZIP Code	Mail Phone Number	Mail Fax Number
(818)-256-0126								
Date of Last Change	Freight	Passenger	Household Goods	Active Authority	Pending Authority	Revocation Pending Authority		
4/21/2026	Y	N	N	/ Common /	/	/ Common /		

<b>Insurance Required (as of 04/21/2026) ToC</b>			
Docket Number	Insurance Type	Insurance Required	Insurance on File
MC1522137	BIPD	\$750k	\$750k
MC1522137	Cargo	No	No
MC1522137	Bond	No	No



<b>Active / Pending Insurance (as of 04/21/2026)</b>										
Docket Number	Form	Type	Insurance Carrier	Policy/Surety	Coverage From	Coverage To	Required	On File	Effective Date	Cancel Date
MC1522137	91X	BIPD/Primary	BULLDOG NATIONAL RRG GROUP INC	ATG-WA-0008594-25	\$0k	\$750k	\$750k	\$750k	05/17/2025	05/17/2026

<b>Insurance History (as of 04/21/2026)</b>									
Docket Number	Form	Type	Insurance Carrier	Policy/Surety	Coverage From	Coverage To	Effective Date From	Effective Date To	
MC1522137	91X	BIPD/Primary	BULLDOG NATIONAL RRG GROUP INC	ATG-WA-0008594-25	\$0k	\$750k	05/17/2025	08/06/2025	Cancelled
MC1522137	91X	BIPD/Primary	SOUTHLAKE SPECIALTY INSURANCE COMPANY	TMA71008103	\$0k	\$750k	06/11/2024	05/17/2025	Cancelled
MC1522137	91X	BIPD/Primary	SOUTHLAKE SPECIALTY INSURANCE COMPANY	TMA71008103	\$0k	\$750k	05/17/2024	07/02/2024	Name Changed
MC1522137	91X	BIPD/Primary	SOUTHLAKE SPECIALTY INSURANCE COMPANY	TMA71008103	\$0k	\$750k	05/17/2024	06/11/2024	Replaced
MC1522137	91X	BIPD/Primary	SUTTON SPECIALTY INSURANCE CO	WHI01000001642-00	\$0k	\$750k	05/17/2023	05/17/2024	Cancelled

<b>FHWA Authorities (as of 04/21/2026) ToC</b>								
Docket#	L&I Name	Active Authority	Inactive Authority	Pending Authority	Revocation Pending Authority	Freight	Passenger	Household Goods
MC1522137	BLAZE XPRESS LLC	Common /			Common /	Yes	No	No

<b>Authority History (as of 04/21/2026)</b>				
Docket Number	Sub	Auth Type	Original Action	Disposition
MC1522137		COMMON	INVOLUNTARY REVOCATION 7/10/2025 12:00:00 AM	DISCONTINUED REVOCATION 8/6/2025 12:00:00 AM
MC1522137		COMMON	INVOLUNTARY REVOCATION 4/21/2025 12:00:00 AM	DISCONTINUED REVOCATION 5/19/2025 12:00:00 AM
MC1522137		COMMON	INVOLUNTARY REVOCATION 5/30/2024 12:00:00 AM	DISCONTINUED REVOCATION 6/12/2024 12:00:00 AM
MC1522137		COMMON	INVOLUNTARY REVOCATION 4/22/2024 12:00:00 AM	DISCONTINUED REVOCATION 5/16/2024 12:00:00 AM
MC1522137		COMMON	GRANTED 5/23/2023 12:00:00 AM	



**Severe Violations (i.e. those with >= 8 points) - Chart : 5 Violations 5 occurrences ToC**

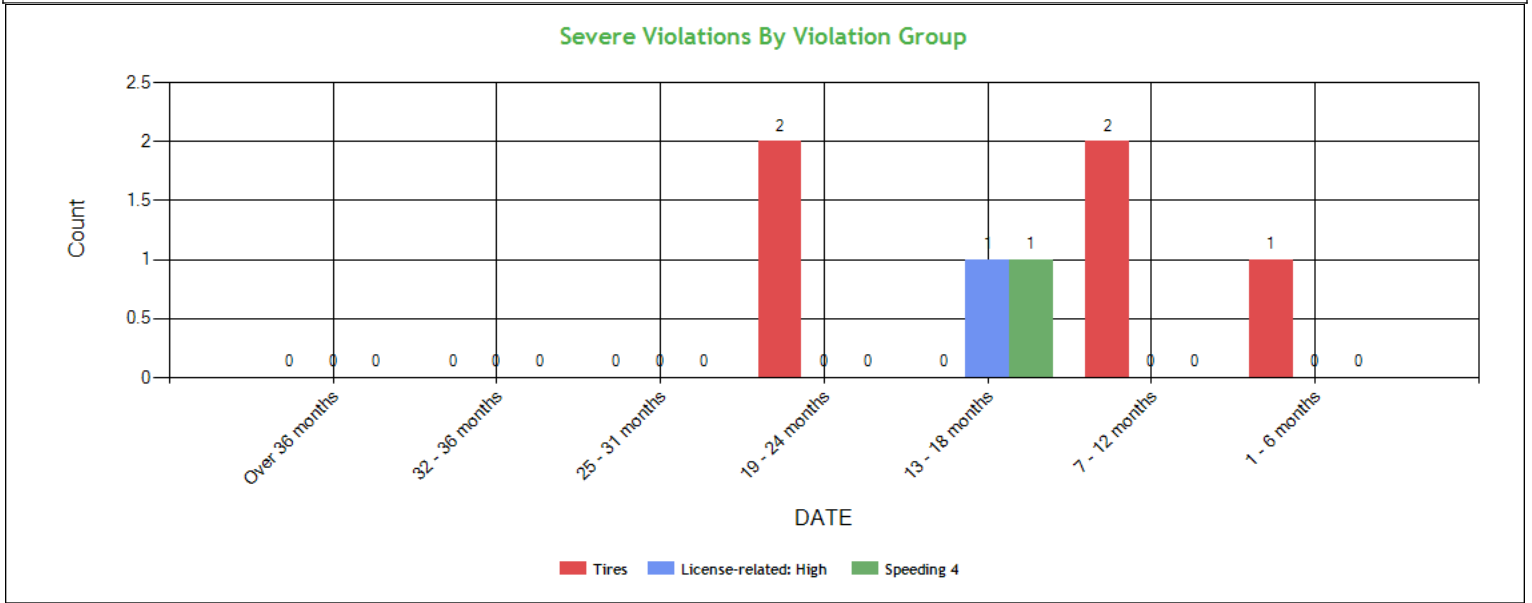

**Severe Violations (i.e. those with >= 8 points) - Table : 5 Violations 7 occurrences ToC**

Code	Description	Category	BASIC Weight	Total count	Last 6 months	7-12 months	13-18 months	19-24 months	25-31 months	32-36 months	Over 36 months
392.2SLSCR	STATE/LOCAL LAWS - CMV SAFETY CHAINS.	Tires	8	1	1	0	0	0	0	0	0
383.23A2LCDLNP	LICENSE (CDL) - OPERATE A CMV WHILE NOT IN POSSESSION OF A CDL ON PERSON.	License-related: High	8	1	0	0	1	0	0	0	0
393.75A3	Tire -flat and/or audible air leak	Tires	8	2	0	0	0	2	0	0	0
393.75A1TEPBM	TIRES - EXPOSED PLY OR BELT MATERIAL IN TREAD OR SIDEWALL AREA.	Tires	8	2	0	2	0	0	0	0	0
392.2SLLSWZ	State/Local Laws - Speeding work/construction zone	Speeding 4	10	1	0	0	1	0	0	0	0



Violation Report ToC						
Inspection Date	Inspection State	BASIC	Violation Description	OOS	VIN	Severity Points
01/14/2026	OR	Vehicle Maintenance	392.2SLSCR - STATE/LOCAL LAWS - CMV SAFETY CHAINS.	No	1FUJHHDR9KLKN7642 (PU)	8
07/18/2025	CA	-	395.8D9HOSF - HOS (Form) - Record of duty status form failed to include name of co-driver for each 24 hour period. Date:	No	3AKJHHDR6MSMK9312 (PU)	5
05/16/2025	ID	-	392.2SLLTL - State/Local Laws - Misc. traffic law violation	No	1FUJHHDR9KLKN7642 (PU)	3
05/16/2025	ID	Hours-Of-Service	395.30B1ELDDFR - HOS (ELD) - DRIVER FAILING TO REVIEW RECORDS AND CERTIFY THE ACCURACY OF THE INFORMATION.	No	1FUJHHDR9KLKN7642 (PU)	1
05/16/2025	ID	Hours-Of-Service	395.30B1ELDDFR - HOS (ELD) - DRIVER FAILING TO REVIEW RECORDS AND CERTIFY THE ACCURACY OF THE INFORMATION.	No	1FUJHHDR9KLKN7642 (PU)	1
05/16/2025	ID	Vehicle Maintenance	396.17CPI - OPERATING A CMV WITHOUT DOCUMENTATION OF A PERIODIC INSPECTION.	No	1UYVS2530FU303412 (T)	4
05/01/2025	SD	Vehicle Maintenance	393.75A1TEPBM - TIRES - EXPOSED PLY OR BELT MATERIAL IN TREAD OR SIDEWALL AREA.	No	1UYVS2530FU303412 (T)	8
05/01/2025	SD	Vehicle Maintenance	393.95A4EEUS - EMERGENCY EQUIPMENT - FIRE EXTINGUISHERS - UNSECURED.	No	3AKJHHDR6NSND6499 (PU)	2
05/01/2025	SD	Vehicle Maintenance	393.9ALTSIR - LIGHTING - TURN SIGNAL -ANY INOPERATIVE ON A UNIT THAT IS NOT THE REARMOST UNIT.	No	3AKJHHDR6NSND6499 (PU)	6
02/23/2025	ID	Vehicle Maintenance	393.55EB - AIR BRAKE - ABS MALFUNCTION LAMP DEFECTIVE ON TRAILERS MANUFACTURED ON OR AFTER MARCH 1 1998.	No	1GR1A0621LW157344 (T)	4
02/23/2025	ID	Vehicle Maintenance	393.9ALIL - LIGHTING - IDENTIFICATION LAMP(S) INOPERATIVE.	No	1GR1A0621LW157344 (T)	6
01/15/2025	MT	Hours-Of-Service	395.8EHOSPDOOS - HOS (PROPERTY) - DRIVER PRODUCES A FALSE RECORD OF DUTY STATUS WITH AN APPARENT ATTEMPT TO CONCEAL HOURS. EXPLAIN:	Yes	1FUJHHDR9KLKN7642 (PU)	7
01/02/2025	UT	Driver Fitness	383.23A2LCDLNP - LICENSE (CDL) - OPERATE A CMV WHILE NOT IN POSSESSION OF A CDL ON PERSON.	No	3AKJHHDR6MSMK9312 (PU)	8
01/02/2025	UT	-	392.2SLLSR - State/Local Laws - State registration/tag violation	No	3AKJHHDR6MSMK9312 (PU)	3
12/20/2024	NM	Unsafe Driving	392.2SLLSWZ - State/Local Laws - Speeding work/construction zone	No	1XPBDP9X5PD884654 (PU)	10
12/10/2024	CA	Hours-Of-Service	395.22H4ELDBRODS - HOS (ELD) - IN-VEHICLE INFORMATION - FAILING TO HAVE A SUPPLY OF BLANK DRIVER'S RECORDS OF DUTY STATUS GRAPH-GRIDS SUFFICIENT TO RECORD THE DRIVER'S DUTY STATUS A	No	3AKJHHDR6NSND6499 (PU)	1
12/10/2024	CA	Vehicle Maintenance	393.203ECBP - CAB AND BODY PARTS - CAB FRONT BUMPER MISSING/NOT SECURED/PROTRUDING.	No	3AKJHHDR6NSND6499 (PU)	2
12/10/2024	CA	Vehicle Maintenance	393.95A1 - EMERGENCY EQUIPMENT - FIRE EXTINGUISHERS - NO FIRE EXTINGUISHER PRESENT OR NOT PROPERLY RATED.	No	3AKJHHDR6NSND6499 (PU)	2
12/10/2024	CA	Unsafe Driving	392.2SLLIT - STATE/LOCAL LAWS - IMPROPER TURNS.	No	3AKJHHDR6NSND6499 (PU)	5
08/05/2024	WA	Vehicle Maintenance	393.9A - Inoperative required lamps	No	1FUJHHDR9KLKN7642 (PU)	2

No filters were applied when generating this report, see the live report for more options.



**Violation Summary ToC**

BASIC	Violation Group	Code	Description	# of Violations	# of OOS Violations	Severity Points
Unsafe Driving	Speeding 4	392.2SLLSWZ	State/Local Laws - Speeding work/construction zone	1	0	10
Vehicle Maintenance	Tires	392.2SLSCR	STATE/LOCAL LAWS - CMV SAFETY CHAINS.	1	0	8
Driver Fitness	License-related: High	383.23A2LCDLNP	LICENSE (CDL) - OPERATE A CMV WHILE NOT IN POSSESSION OF A CDL ON PERSON.	1	0	8
Vehicle Maintenance	Tires	393.75A1TEPBM	TIRES - EXPOSED PLY OR BELT MATERIAL IN TREAD OR SIDEWALL AREA.	1	0	8
Vehicle Maintenance	Tires	393.75A3	Tire -flat and/or audible air leak	1	1	8
Hours-Of-Service (HOS) Compliance	False Log	395.8EHOSPDOOS	HOS (PROPERTY) - DRIVER PRODUCES A FALSE RECORD OF DUTY STATUS WITH AN APPARENT ATTEMPT TO CONCEAL HOURS. EXPLAIN:	1	1	7
Vehicle Maintenance	Lighting	393.9ALTSIR	LIGHTING - TURN SIGNAL -ANY INOPERATIVE ON A UNIT THAT IS NOT THE REARMOST UNIT.	1	0	6
Vehicle Maintenance	Lighting	393.9ALIL	LIGHTING - IDENTIFICATION LAMP(S) INOPERATIVE.	1	0	6
Unsafe Driving	Dangerous Driving	392.2C	Failure to obey traffic control device	1	0	5
Unsafe Driving	Dangerous Driving	392.2SLLIT	STATE/LOCAL LAWS - IMPROPER TURNS.	1	0	5
	LOG BOOK FORM AND MANNER	395.8D9HOSF	HOS (Form) - Record of duty status form failed to include name of co-driver for each 24 hour period. Date:	1	0	5
Vehicle Maintenance	Brakes All Others	393.55EB	AIR BRAKE - ABS MALFUNCTION LAMP DEFECTIVE ON TRAILERS MANUFACTURED ON OR AFTER MARCH 1 1998.	1	0	4
Vehicle Maintenance	Brakes, All Others	393.55C1	ABS - all tractors manufactured on or after 3/1/1997 air brake system	1	0	4
Vehicle Maintenance	Brakes, All Others	393.55C2	ABS - all other CMVs manufactured on or after 3/1/1998 air brake system	1	0	4
Vehicle Maintenance	Inspection Reports	396.17CPI	OPERATING A CMV WITHOUT DOCUMENTATION OF A PERIODIC INSPECTION.	1	0	4
Vehicle Maintenance	Brakes, All Others	393.55E	ABS - malfunctioning lamps towed CMV manufactured on or after 3/1/1998	1	0	4
	ADMIN MOTOR CARRIER	392.2SLLSR	State/Local Laws - State registration/tag violation	1	0	3
	TRAFFIC ENFORCEMENT	392.2SLLTL	State/Local Laws - Misc. traffic law violation	1	0	3
Vehicle Maintenance	Clearance Identification Lamps/Other	393.9A	Inoperative required lamps	2	0	2
Vehicle Maintenance	Emergency Equipment	393.95A1	EMERGENCY EQUIPMENT - FIRE EXTINGUISHERS - NO FIRE EXTINGUISHER PRESENT OR NOT PROPERLY RATED.	1	0	2

No filters were applied when generating this report, see the live report for more options.



**Violation Enforcement Chronology - Chart ToC**

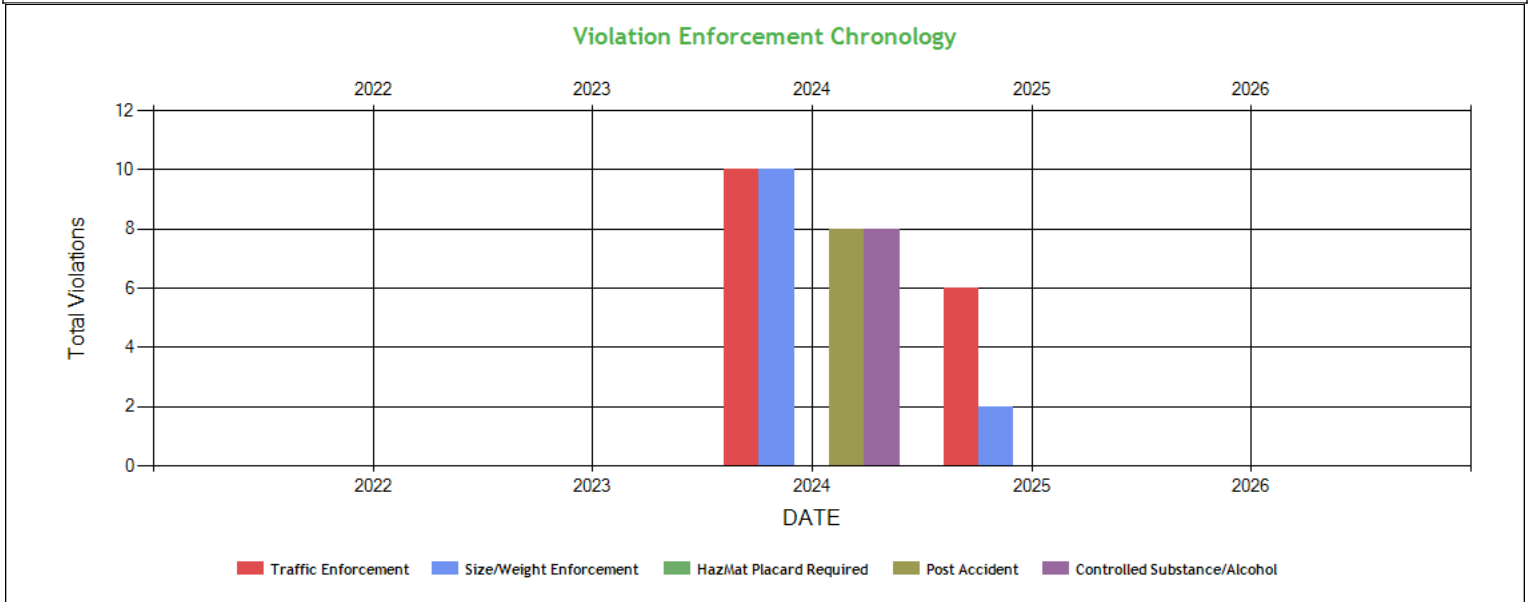

**Violation Enforcement Chronology - Table ToC**

	2022	2023	2024	2025	2026
Traffic Enforcement	0	0	10	6	0
Size/Weight Enforcement	0	0	10	2	0
HazMat Placard Required	0	0	0	0	0
Post Accident	0	0	8	0	0
Controlled Substance/Alcohol	0	0	8	0	0

**Inspection Violations & OOS Counts - Chart ToC**

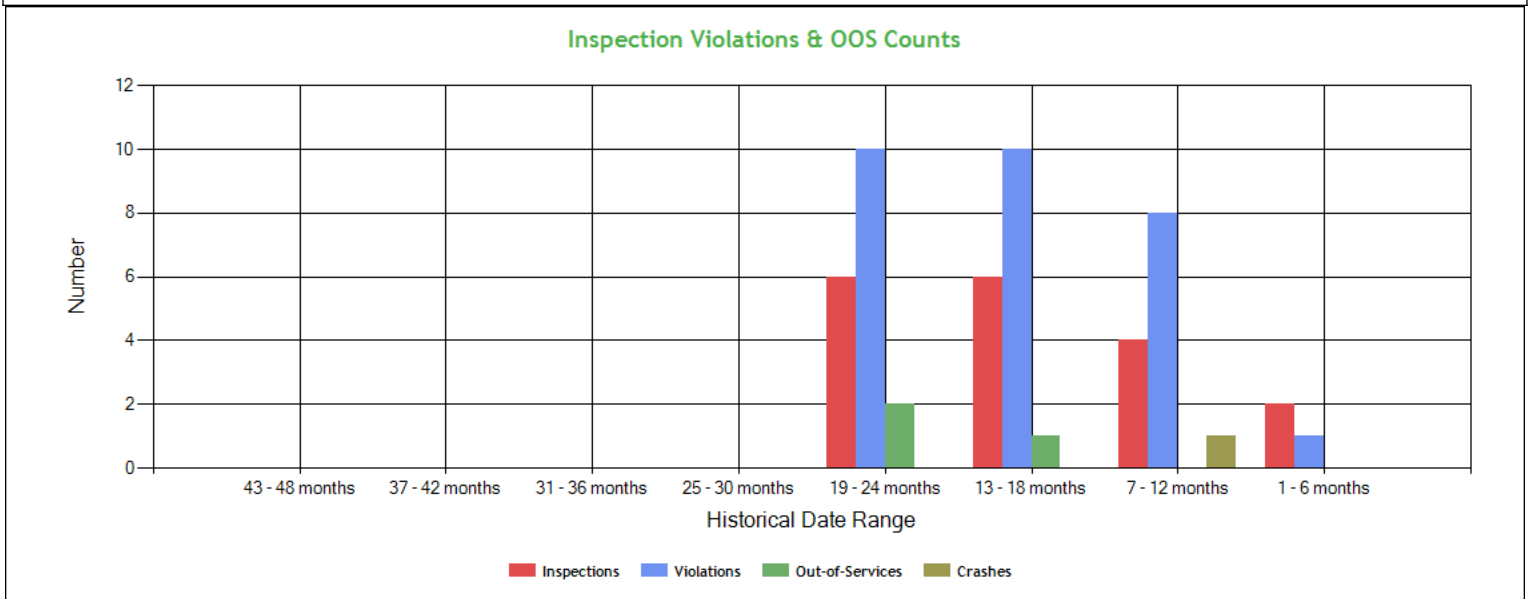



<b>Inspection Violations &amp; OOS Counts - Table ToC</b>				
Date Range	Inspections	Violations	Out-of-Services	Crashes
<b>TOTAL</b>	18	29	3	1
<b>1 - 6 months</b>	2	1	0	0
<b>7 - 12 months</b>	4	8	0	1
<b>13 - 18 months</b>	6	10	1	0
<b>19 - 24 months</b>	6	10	2	0
<b>25 - 30 months</b>	0	0	0	0
<b>31 - 36 months</b>	0	0	0	0
<b>37 - 42 months</b>	0	0	0	0
<b>43 - 48 months</b>	0	0	0	0

<b>Radius of Operation (based on Inspections and Crashes during the past 3 years) ToC</b>								
	Total	Drive between 0 and 50 miles radius	Drive between 51 and 200 miles radius	Drive between 201 and 300 miles radius	Drive between 301 and 400 miles radius	Drive between 401 and 500 miles radius	Drive between 501 and 600 miles radius	Drive beyond 600 miles radius
<b>Power Units (i.e. unique VINs)</b>	5	0	0	0	1	0	0	4
<b>Percent</b>	100%	0%	0%	0%	20%	0%	0%	80%



**Inspection & Crash Locations - Chart ToC**

Inspection Locations Chronology

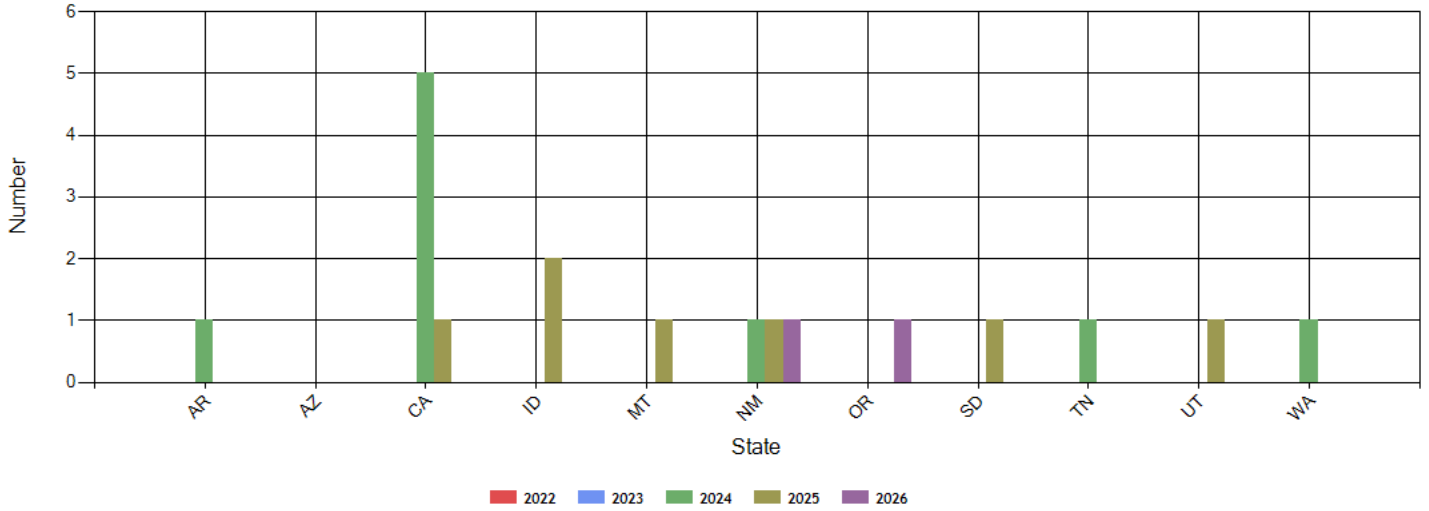

Crash Locations Chronology

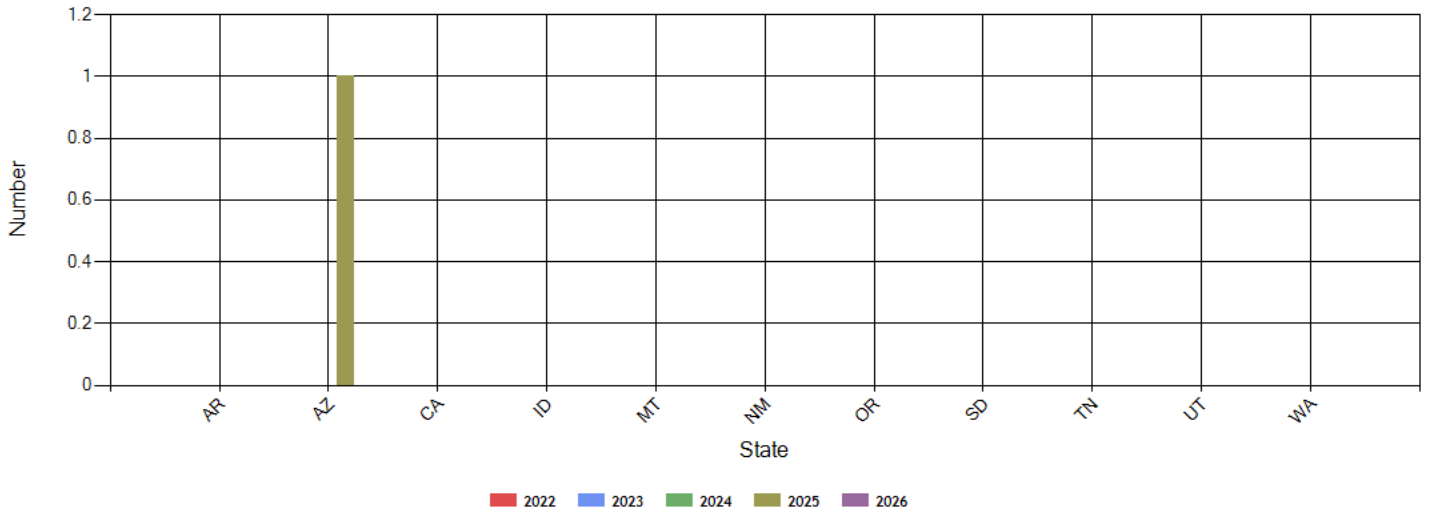



**Inspection & Crash Locations - Table ToC**

State	Inspections					Violations					Out-of-Services					Crashes				
	2022	2023	2024	2025	2026	2022	2023	2024	2025	2026	2022	2023	2024	2025	2026	2022	2023	2024	2025	2026
<b>TOTAL</b>	0	0	9	7	2	0	0	15	13	1	0	0	2	1	0	0	0	0	1	0
AR	0	0	1	0	0	0	0	1	0	0	0	0	0	0	0	0	0	0	0	0
AZ	0	0	0	0	0	0	0	0	0	0	0	0	0	0	0	0	0	0	0	1
CA	0	0	5	1	0	0	0	5	1	0	0	0	0	0	0	0	0	0	0	0
ID	0	0	0	2	0	0	0	0	6	0	0	0	0	0	0	0	0	0	0	0
MT	0	0	0	1	0	0	0	0	1	0	0	0	0	1	0	0	0	0	0	0
NM	0	0	1	1	1	0	0	1	0	0	0	0	0	0	0	0	0	0	0	0
OR	0	0	0	0	1	0	0	0	0	1	0	0	0	0	0	0	0	0	0	0
SD	0	0	0	1	0	0	0	0	3	0	0	0	0	0	0	0	0	0	0	0
TN	0	0	1	0	0	0	0	1	0	0	0	0	1	0	0	0	0	0	0	0
UT	0	0	0	1	0	0	0	0	2	0	0	0	0	0	0	0	0	0	0	0
WA	0	0	1	0	0	0	0	7	0	0	0	0	1	0	0	0	0	0	0	0

**Hot Spot Summary ToC**

Year	Month	Level 5	Level 5 %	Level 4	Level 4 %	Level 3	Level 3 %	Level 2	Level 2 %	Level 1	Level 1 %	Level 0	Level 0 %	Levels 1 - 5	Levels 1 - 5 %
2026	February (Partial)	0	0.00%	0	0.00%	0	0.00%	0	0.00%	0	0.00%	1	16.67%	0	0.00%
2026	January	0	0.00%	0	0.00%	0	0.00%	0	0.00%	0	0.00%	1	16.67%	0	0.00%
2025	July	0	0.00%	0	0.00%	0	0.00%	0	0.00%	1	16.67%	0	0.00%	1	16.67%
2025	May	0	0.00%	0	0.00%	0	0.00%	0	0.00%	0	0.00%	3	50.00%	0	0.00%
<b>Totals</b>		0	0.00%	0	0.00%	0	0.00%	0	0.00%	1	16.67%	5	83.34%	1	16.67%

**Hot Spot Analysis**

State	County	Level	Count	Percentage
CA	Siskiyou	1	1	16.67%

Report generated using the last 12 full months of inspection data

**Inspection Violation % OOS Chronology - Chart ToC**

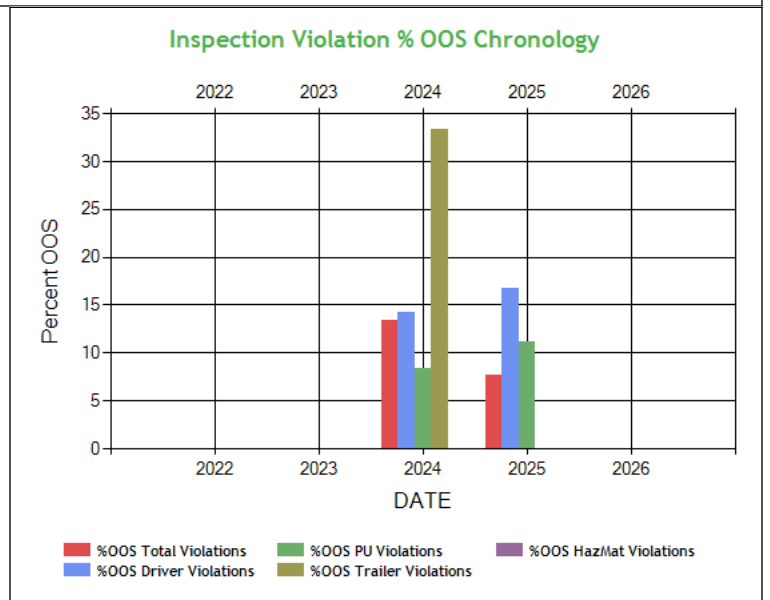
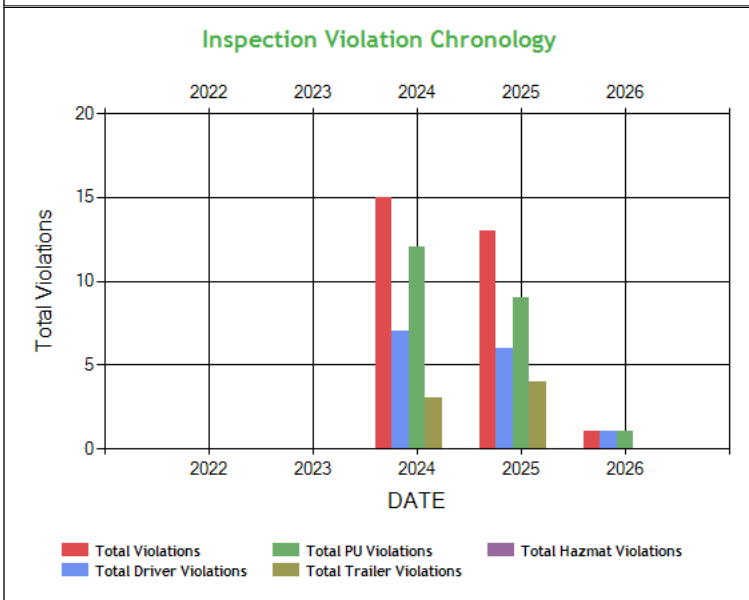



**Inspection Violation % OOS Chronology - Table ToC**

	2022	2023	2024	2025	2026
Total Violations	0	0	15	13	1
Total Out Of Services	0	0	2	1	0
%OOS Total Violations	0	0	13.33	7.69	0
Total Driver Violations	0	0	7	6	1
Total Driver Out Of Services	0	0	1	1	0
%OOS Driver Violations	0	0	14.29	16.67	0
Total PU Violations	0	0	12	9	1
Total PU Out Of Services	0	0	1	1	0
%OOS PU Violations	0	0	8.33	11.11	0
Total Trailer Violations	0	0	3	4	0
Total Trailer Out Of Services	0	0	1	0	0
%OOS Trailer Violations	0	0	33.33	0	0
Total Hazmat Violations	0	0	0	0	0
Total Hazmat Out Of Services	0	0	0	0	0
%OOS HazMat Violations	0	0	0	0	0

**Percent of Insp & Crash by State - Chart ToC**

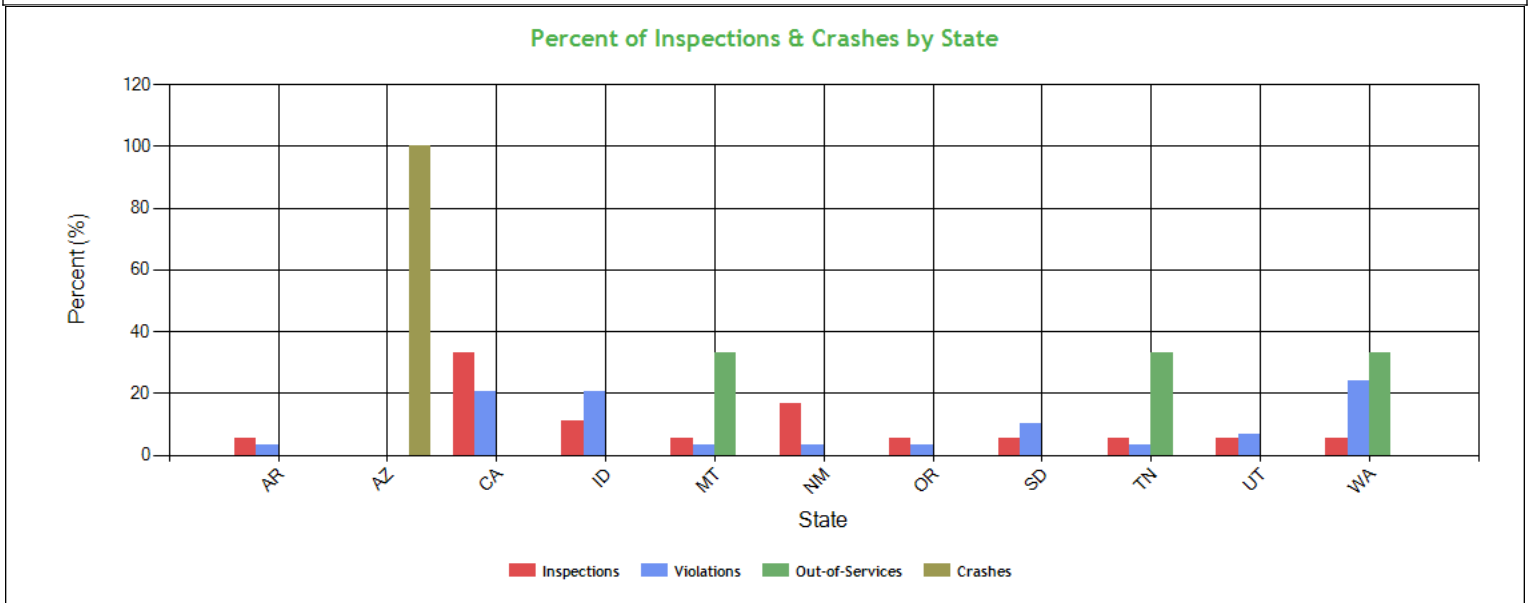



**Percent of Insp & Crash by State - Table (based on Inspection data from the last 4 years) ToC**

State	Inspections		Violations		Out-of-Services		Crashes	
	Total	Percent	Total	Percent	Total	Percent	Total	Percent
	18	100	29	100	3	100	1	100
AR	1	5.6	1	3.4	0	0	0	0
AZ	0	0	0	0	0	0	1	100
CA	6	33.3	6	20.7	0	0	0	0
ID	2	11.1	6	20.7	0	0	0	0
MT	1	5.6	1	3.4	1	33.3	0	0
NM	3	16.7	1	3.4	0	0	0	0
OR	1	5.6	1	3.4	0	0	0	0
SD	1	5.6	3	10.3	0	0	0	0
TN	1	5.6	1	3.4	1	33.3	0	0
UT	1	5.6	2	6.9	0	0	0	0
WA	1	5.6	7	24.1	1	33.3	0	0

**VIN Insp Summary by State (based on inspection from the last 2 years) ToC**

VIN	Insp	Viol Pts	Counts in each State																				
			CA		NM		ID		AR		MT		OR		SD		TN		UT		WA		
			Insp	Viol Pts	Insp	Viol Pts	Insp	Viol Pts	Insp	Viol Pts	Insp	Viol Pts	Insp	Viol Pts	Insp	Viol Pts	Insp	Viol Pts	Insp	Viol Pts	Insp	Viol Pts	
<b>TOTALS</b>	<b>54/313*</b>	<b>18/118**</b>	<b>6</b>	<b>20</b>	<b>3</b>	<b>10</b>	<b>2</b>	<b>19</b>	<b>1</b>	<b>1</b>	<b>1</b>	<b>7</b>	<b>1</b>	<b>8</b>	<b>1</b>	<b>16</b>	<b>1</b>	<b>2</b>	<b>1</b>	<b>11</b>	<b>1</b>	<b>24</b>	
1FUJHHDR9KLN7642	5	29	0	0	1	0	1	4	0	0	1	7	1	8	0	0	0	0	0	0	0	1	10
3AKJHHDR6MSMK9312	4	23	2	10	0	0	0	0	0	0	0	0	0	0	0	0	1	2	1	11	0	0	
3AKJHHDR6NSND6499	4	19	2	10	0	0	0	0	1	1	0	0	0	0	1	8	0	0	0	0	0	0	
1XPBDP9X5PD884654	3	10	1	0	2	10	0	0	0	0	0	0	0	0	0	0	0	0	0	0	0	0	
1UYVS2530FU303412	2	13	0	0	0	0	1	5	0	0	0	0	0	0	1	8	0	0	0	0	0	0	
1UYVS2532JU850111	2	0	2	0	0	0	0	0	0	0	0	0	0	0	0	0	0	0	0	0	0	0	
1UYVS2532JU850402	2	0	1	0	1	0	0	0	0	0	0	0	0	0	0	0	0	0	0	0	0	0	
1GR1A0621LW157344	1	10	0	0	0	0	1	10	0	0	0	0	0	0	0	0	0	0	0	0	0	0	
1UYVS2531CU311207	1	14	0	0	0	0	0	0	0	0	0	0	0	0	0	0	0	0	0	0	1	14	
1UYVS2535JU850104	1	0	0	0	1	0	0	0	0	0	0	0	0	0	0	0	0	0	0	0	0	0	
3AKJHHDRXNSNC3223	1	0	1	0	0	0	0	0	0	0	0	0	0	0	0	0	0	0	0	0	0	0	

\*<Total number of inspections for these 11 VIN(s)>/n<Total number of inspections for these 10 state(s)>

\*\*<Total severity sum for these 11 VIN(s)>/n<Total severity sum for these 10 state(s)>

**Violations By Unit Type ToC**

**# of Violations: 25 Total Severity: 106 based on inspections in the last 2 years**

Violation Unit: Driver	# of Violations: 11	Total Severity: 48	% of Total: 45.28%
<b>Viol. Group: Dangerous Driving</b>	<b># of Violations: 2</b>	<b>Total Severity: 10</b>	<b>% of Total: 9.43%</b>
<b>Violation</b>	<b>Number of Occurrences</b>	<b>Viol. Severity</b>	<b>Total Severity</b>
392.2SLLIT:STATE/LOCAL LAWS - IMPROPER TURNS.	1	5	5
392.2C:Failure to obey traffic control device	1	5	5
<b>Viol. Group: Speeding 4</b>	<b># of Violations: 1</b>	<b>Total Severity: 10</b>	<b>% of Total: 9.43%</b>
392.2SLLSWZ:State/Local Laws - Speeding work/construction zone	1	10	10
<b>Viol. Group: License-related: High</b>	<b># of Violations: 1</b>	<b>Total Severity: 8</b>	<b>% of Total: 7.55%</b>
383.23A2LCDLNP:LICENSE (CDL) - OPERATE A CMV WHILE NOT IN POSSESS	1	8	8
<b>Viol. Group: Tires</b>	<b># of Violations: 1</b>	<b>Total Severity: 8</b>	<b>% of Total: 7.55%</b>
392.2SLSCR:STATE/LOCAL LAWS - CMV SAFETY CHAINS.	1	8	8
<b>Viol. Group: False Log</b>	<b># of Violations: 1</b>	<b>Total Severity: 7</b>	<b>% of Total: 6.6%</b>
395.8EHOSPDOOS:HOS (PROPERTY) - DRIVER PRODUCES A FALSE RECORD OF	1	7	7
<b>Viol. Group: Physical</b>	<b># of Violations: 1</b>	<b>Total Severity: 2</b>	<b>% of Total: 1.89%</b>
391.41B10MC:MEDICAL (CERTIFICATE) - OPERATING A COMMERCIAL VEH	1	2	2
<b>Viol. Group: EOBR Related</b>	<b># of Violations: 1</b>	<b>Total Severity: 1</b>	<b>% of Total: 0.94%</b>



395.22H4ELDBRODS:HOS (ELD) - IN-VEHICLE INFORMATION - FAILING TO HA	1	1	1
<b>Viol. Group: EOBR Related</b>	<b># of Violations: 1</b>	<b>Total Severity: 1</b>	<b>% of Total: 0.94%</b>
395.22H4ELDBRODS:HOS (ELD) - IN-VEHICLE INFORMATION - FAILING TO HA	1	1	1
<b>Viol. Group: Other Log/Form &amp; Manner</b>	<b># of Violations: 1</b>	<b>Total Severity: 1</b>	<b>% of Total: 0.94%</b>
395.30B1ELDDFR:HOS (ELD) - DRIVER FAILING TO REVIEW RECORDS AND C	1	1	1
<b>Viol. Group: Not used in SMS Calculation</b>	<b># of Violations: 1</b>	<b>Total Severity: 0</b>	<b>% of Total: 0%</b>
392.2:Operating a commercial motor vehicle not in accord	1	0	0
<b>Violation Unit: Power Unit</b>	<b># of Violations: 7</b>	<b>Total Severity: 22</b>	<b>% of Total: 20.75%</b>
<b>Viol. Group: Brakes All Others</b>	<b># of Violations: 2</b>	<b>Total Severity: 8</b>	<b>% of Total: 7.55%</b>
<b>Violation</b>	<b>Number of Occurences</b>	<b>Viol. Severity</b>	<b>Total Severity</b>
393.55C1:ABS - all tractors manufactured on or after 3/1/19	1	4	4
393.55C2:ABS - all other CMVs manufactured on or after 3/1/	1	4	4
<b>Viol. Group: Lighting</b>	<b># of Violations: 1</b>	<b>Total Severity: 6</b>	<b>% of Total: 5.66%</b>
393.9ALTSIR:LIGHTING - TURN SIGNAL -ANY INOPERATIVE ON A UNIT	1	6	6
<b>Viol. Group: Emergency Equipment</b>	<b># of Violations: 2</b>	<b>Total Severity: 4</b>	<b>% of Total: 3.77%</b>
393.95A4EEUS:EMERGENCY EQUIPMENT - FIRE EXTINGUISHERS - UNSECUR	1	2	2
393.95A1:EMERGENCY EQUIPMENT - FIRE EXTINGUISHERS - NO FIRE	1	2	2
<b>Viol. Group: Cab Body Frame</b>	<b># of Violations: 1</b>	<b>Total Severity: 2</b>	<b>% of Total: 1.89%</b>
393.203ECBP:CAB AND BODY PARTS - CAB FRONT BUMPER MISSING/NOT	1	2	2
<b>Viol. Group: Clearance Identification Lamps/Other</b>	<b># of Violations: 1</b>	<b>Total Severity: 2</b>	<b>% of Total: 1.89%</b>
393.9A:Inoperative required lamps	1	2	2
<b>Violation Unit: Trailer</b>	<b># of Violations: 7</b>	<b>Total Severity: 36</b>	<b>% of Total: 33.96%</b>
<b>Viol. Group: Tires</b>	<b># of Violations: 2</b>	<b>Total Severity: 16</b>	<b>% of Total: 15.09%</b>
<b>Violation</b>	<b>Number of Occurences</b>	<b>Viol. Severity</b>	<b>Total Severity</b>
393.75A1TEPBM:TIRES - EXPOSED PLY OR BELT MATERIAL IN TREAD OR S	1	8	8
393.75A3:Tire -flat and/or audible air leak	1	8	8
<b>Viol. Group: Brakes All Others</b>	<b># of Violations: 2</b>	<b>Total Severity: 8</b>	<b>% of Total: 7.55%</b>
393.55E:ABS - malfunctioning lamps towed CMV manufactured	1	4	4
393.55EB:AIR BRAKE - ABS MALFUNCTION LAMP DEFECTIVE ON TRAI	1	4	4
<b>Viol. Group: Lighting</b>	<b># of Violations: 1</b>	<b>Total Severity: 6</b>	<b>% of Total: 5.66%</b>
393.9ALIL:LIGHTING - IDENTIFICATION LAMP(S) INOPERATIVE.	1	6	6
<b>Viol. Group: Inspection Reports</b>	<b># of Violations: 1</b>	<b>Total Severity: 4</b>	<b>% of Total: 3.77%</b>
396.17CPI:OPERATING A CMV WITHOUT DOCUMENTATION OF A PERIODI	1	4	4
<b>Viol. Group: Clearance Identification Lamps/Other</b>	<b># of Violations: 1</b>	<b>Total Severity: 2</b>	<b>% of Total: 1.89%</b>
393.9A:Inoperative required lamps	1	2	2



**INSPECTION/CRASH MAP ToC**

PU Inspection

Trailer Inspection

OOS Inspection

Crash

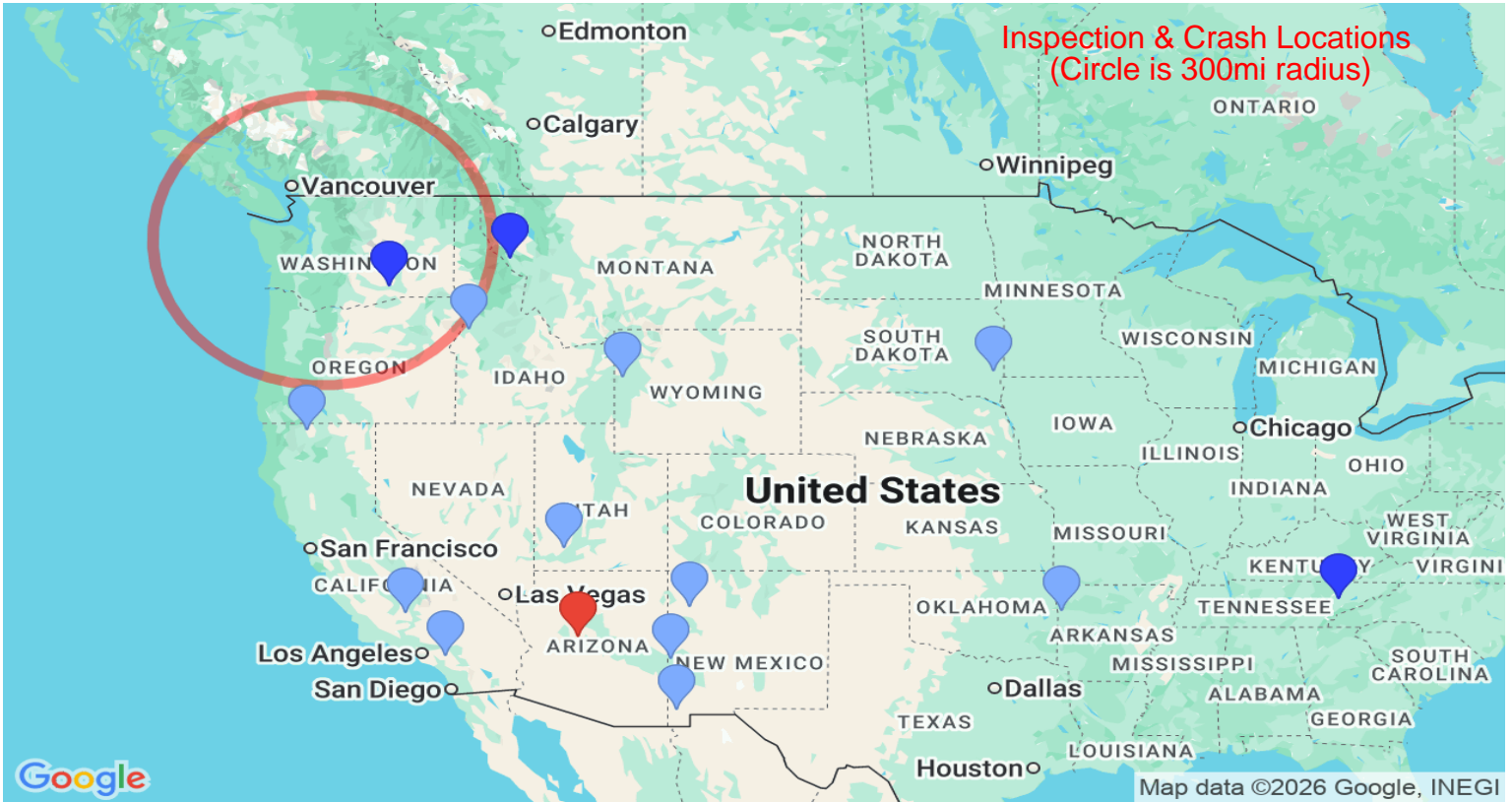

Equipment Ownership ToC Equipment Ownership (based on MCS-150 dated 1/19/2026)					
	Trucks	Tractors	Trailers	Motor Coaches	Vans
Owned	0	4	4	0	0
Term Leased	0	0	0	0	0
Trip Leased	0	0	0	0	0
<b>Total No.</b>	<b>0</b>	<b>4</b>	<b>4</b>	<b>0</b>	<b>0</b>

Equipment Details Power Units ToC									
VIN	Latest Insp Date	Year	Make	Model	Body Class	Body Type	Axles	Len	Fuel Type
1FUJHHR9KL KN7642	02/13/2026	2019	FREIGHTLINER	New Cascadia 126" Sleepercab	Truck-Tractor	-	-	-	Diesel
3AKJHHR6MS MK9312	07/18/2025	2021	FREIGHTLINER	New Cascadia 126" Sleepercab	Truck-Tractor	-	-	-	Diesel
1XPBDP9X5PD 884654	05/25/2025	2023	PETERBILT	375	Truck-Tractor	-	-	-	-
3AKJHHR6NS ND6499	05/01/2025	2022	FREIGHTLINER	Cascadia	Truck-Tractor	-	-	-	-
3AKJHHRXNS NC3223	09/11/2024	2022	FREIGHTLINER	Cascadia	Truck-Tractor	-	-	-	-



**Equipment Details Trailers**

VIN	Latest Insp Date	Year	Make	Model	Body Class	Body Type	Axles	Len	Fuel Type
1UYVS2532JU850402	02/13/2026	2018	UTILITY TRAILER MANUFACTURER	Utility Trailer Manufacturer	Trailer	Van Trailer	2	53	-
1UYVS2535JU850104	07/18/2025	2018	UTILITY TRAILER MANUFACTURER	Utility Trailer Manufacturer	Trailer	Van Trailer	2	53	-
1UYVS2530FU303412	05/16/2025	2015	UTILITY TRAILER MANUFACTURER	Utility Trailer Manufacturer	Trailer	Van Trailer	2	53	-
1GR1A0621LW157344	02/23/2025	2020	GREAT DANE TRAILERS	Great Dane Trailers	-	-	2	53	-
1UYVS2532JU850111	12/24/2024	2018	UTILITY TRAILER MANUFACTURER	Utility Trailer Manufacturer	Trailer	Van Trailer	2	53	-
1UYVS2531CU311207	08/05/2024	2012	UTILITY TRAILER MANUFACTURER	Utility Trailer Manufacturer	Trailer	Van Trailer	2	53	-
1UYVS2539K2756921	06/17/2024	2019	UTILITY TRAILER MANUFACTURER	Utility Trailer Manufacturer	Trailer	Van Trailer	2	53	-
3UTVS2536P8768538	05/22/2024	2023	UTILITY TRAILER MANUFACTURER	Utility Trailer Manufacturer	Trailer	Box or Van Enclosed Trailer	2	53	Not Applicable

**Vehicle Age ToC**

Year	# Power Units	PU Percentage	# Trailers	Trailres Percentage
2023	1	20.00%	1	12.50%
2022	2	40.00%	0	0.00%
2021	1	20.00%	0	0.00%
2020	0	0.00%	1	12.50%
2019	1	20.00%	1	12.50%
2018	0	0.00%	3	37.50%
2015	0	0.00%	1	12.50%
2012	0	0.00%	1	12.50%

Based on 24 months of inspection data, see the live report for more options

**States of Power Unit Registrations ToC**

State	AR	CA	ID	MT	NM	OR	SD	TN	UT	WA
Number of Power Units	1	4	2	1	2	1	1	1	1	1

**Equipment Acquisitions - Table ToC**

	Power Units inspected for 1st time in past 12 months	Power Units inspected for 1st time in past 24 months	Power Units inspected during entire date range	Trailers inspected for 1st time in past 12 months	Trailers inspected for 1st time in past 24 months	Trailers inspected during entire date range
Unique VINs	4	5	5	3	8	8
Unique License Plates	4	5	5	3	8	8
License Plate States	2	2	2	3	4	4



<b>Driver Details ToC Driver Details</b> (based on MCS-150 dated 1/19/2026)			
	<b>Within 100 mi</b>	<b>Beyond 100 mi</b>	<b>TOTAL</b>
<b># Drivers Interstate</b>	0	6	6
<b># Drivers Intrastate</b>	0	0	0
<b>TOTAL</b>	0	6	/
Avg. # Trip Lease Drivers/Mo: 0 # Drivers Grand Total: 6 # Drivers Commercially Licensed: 6			

<b>Shared VIN Summary ToC</b>										
Dot No	Company Name	City	State	PU Owned	PU Leased	Trailers Owned	Trailers Leased	VIN	Unit Type	Most recent Insp Date
4062313	CARGO FORCE TRANSPORT INC	BAKERSFIELD	CA	2	0	2	0	1UYVS2535JU850104	Trailer	05/2025

**SHIPPERS DETAIL ToC** based on Inspection results for the last 4 years

Shipper Name	Number of Inspections	Shipper Name	Number of Inspections
No Shipper listed	4	BONI PARK	1
BYBEE PRODUCE LLC	1	CHERRYFIELD FOODS	1
COSTCO	1	FAGE USA DAIRY	1
FRANKLOIN FOODS INC	1	HAZELNUT GROWERS OF OREGON	1
MINNICH EGGS LLC	1	MULTIPLE SHIPPERS	1
N A	1	PILGRIMS PRIDE	1
RIVER POINT FARMS	1	SPECIALTY BEVERAGE	1
UNITED STATES COLD STORAGE	1		



**Carrier Underwriting Report Safety Summary ToC**

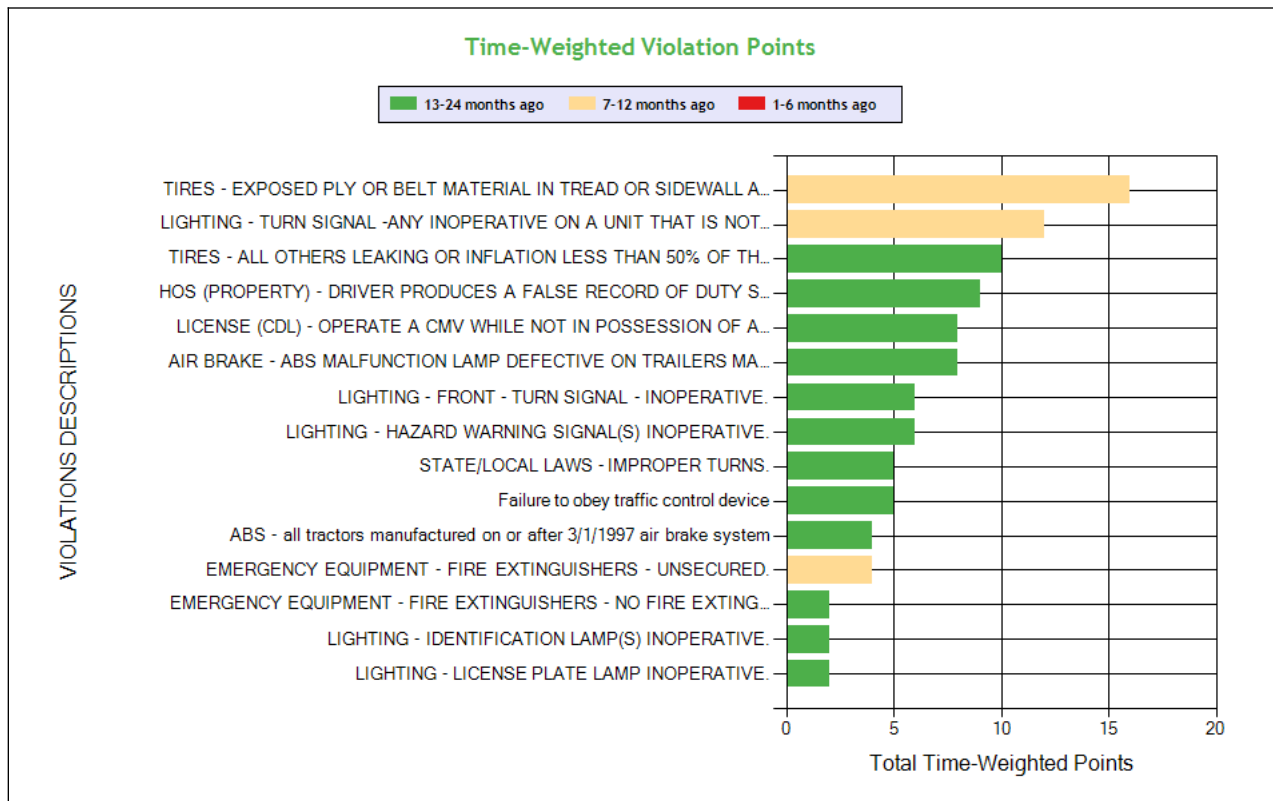
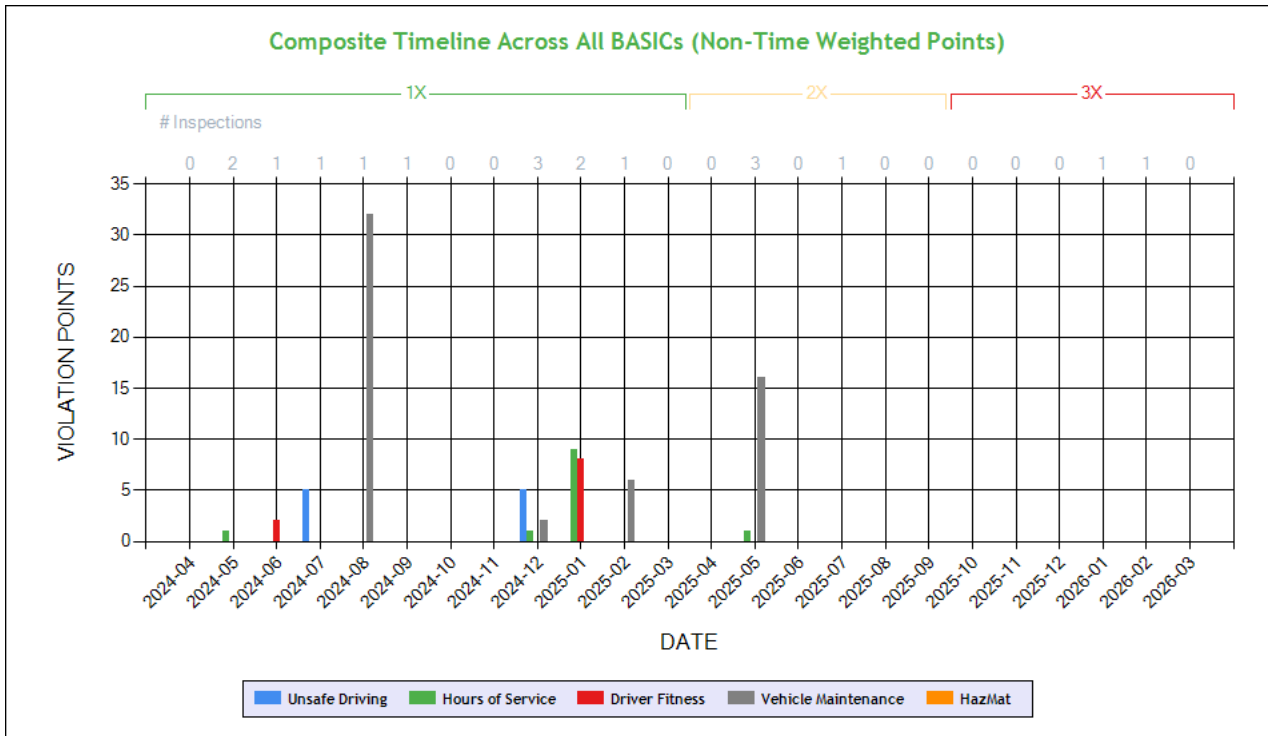

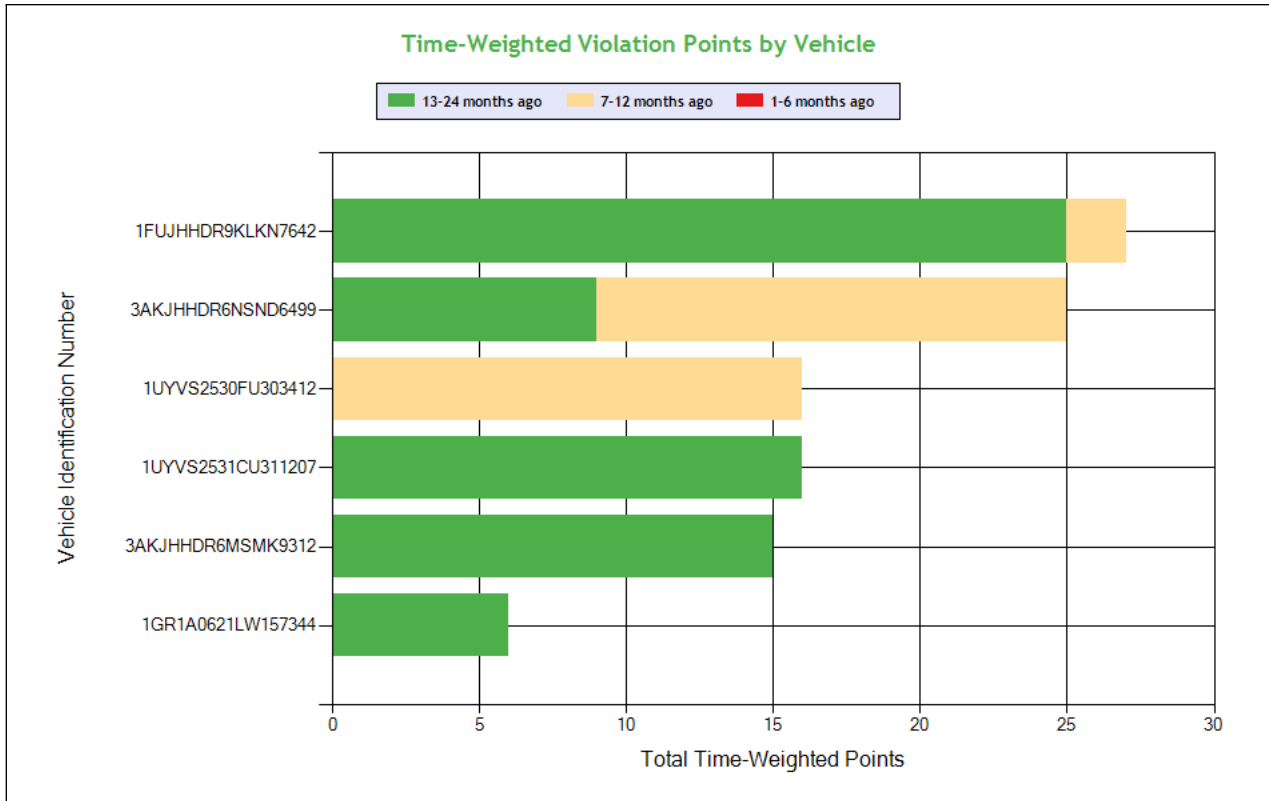

See the Excel file for the complete analysis

# Violations is in (1-6/7-12/13-24mo)

Shaded = Out Of Service Violation												
Violation Group			Tires	Lighting	Tires	False Log	Brakes All Others	License-related: High	Lighting	Lighting	Dangerous Driving	Dangerous Driving
<b>Violation Description</b>	<b>Total Time-weighted Points by VIN</b>	<b>% of Total Time-weighted Points by VIN</b>	TIRES - EXPOSED PLY OR BELT MATERIAL IN TREAD OR SIDEWALL AREA.	LIGHTING - TURN SIGNAL - ANY INOPERATIVE ON A UNIT THAT IS NOT THE REAR MOST UNIT.	TIRES - ALL OTHERS LEAKING OR INFLATION LESS THAN 50% OF THE MAXIMUM INFLATION PRESSURE.	HOS (PROPERTY) - DRIVER PRODUCES A FALSE RECORD OF DUTY STATUS WITH AN APPARENT ATTEMPT TO CONCEAL HOURS. EXPLAIN:	AIR BRAKE - ABS MALFUNCTION LAMP DEFECTIVE ON TRAILERS MANUFACTURED ON OR AFTER MARCH 1 1998.	LICENSE (CDL) - OPERATE A CMV WHILE NOT IN POSSESSION OF A CDL ON PERSON.	LIGHTING - HAZARD WARNING SIGNAL(S) INOPERATIVE.	LIGHTING - FRONT TURN SIGNAL - INOPERATIVE.	Failure to obey traffic control device	STATE/LOCAL LAWS - IMPROPER TURNS.
<b>Driver Resp</b>			Yes	Yes	Yes	Yes	Yes	Yes	Yes	Yes	Yes	Yes
<b>Total Time-weighted Points</b>			16	12	10	9	8	8	6	6	5	5
<b>% Total Time-Wt Pts</b>			15.24	11.43	9.52	8.57	7.62	7.62	5.71	5.71	4.76	4.76
1FUJHHDR9KLN7642	27	25.71				9 (0/0/1)			6 (0/0/1)	6 (0/0/1)		
3AKJHHDR6NSND6499	25	23.81		12 (0/1/0)								5 (0/0/1)
1UYVS2530FU303412	16	15.24	16 (0/1/0)									
1UYVS2531CU311207	16	15.24			10 (0/0/1)		4 (0/0/1)					
3AKJHHDR6MSMK9312	15	14.29						8 (0/0/1)			5 (0/0/1)	
1GR1A0621LW157344	6	5.71					4 (0/0/1)					



### SAFETY ANALYSIS **ToC**

### Unsafe Driving

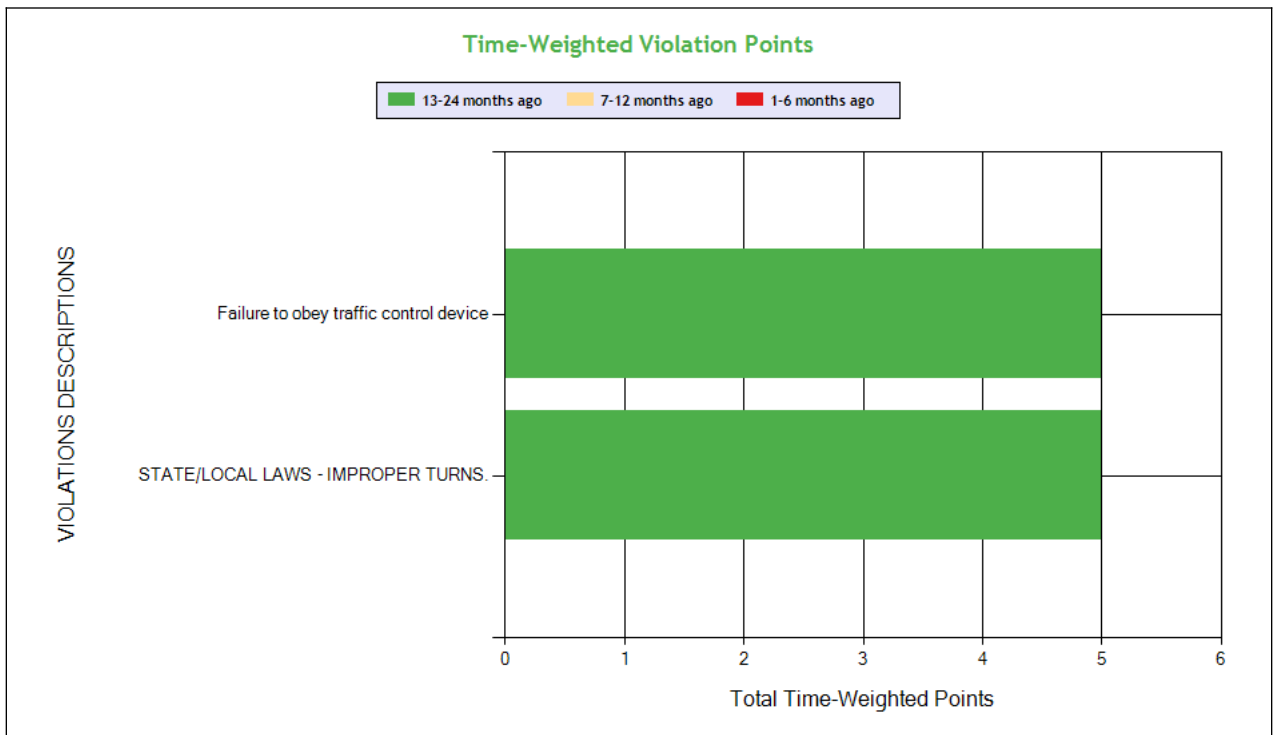
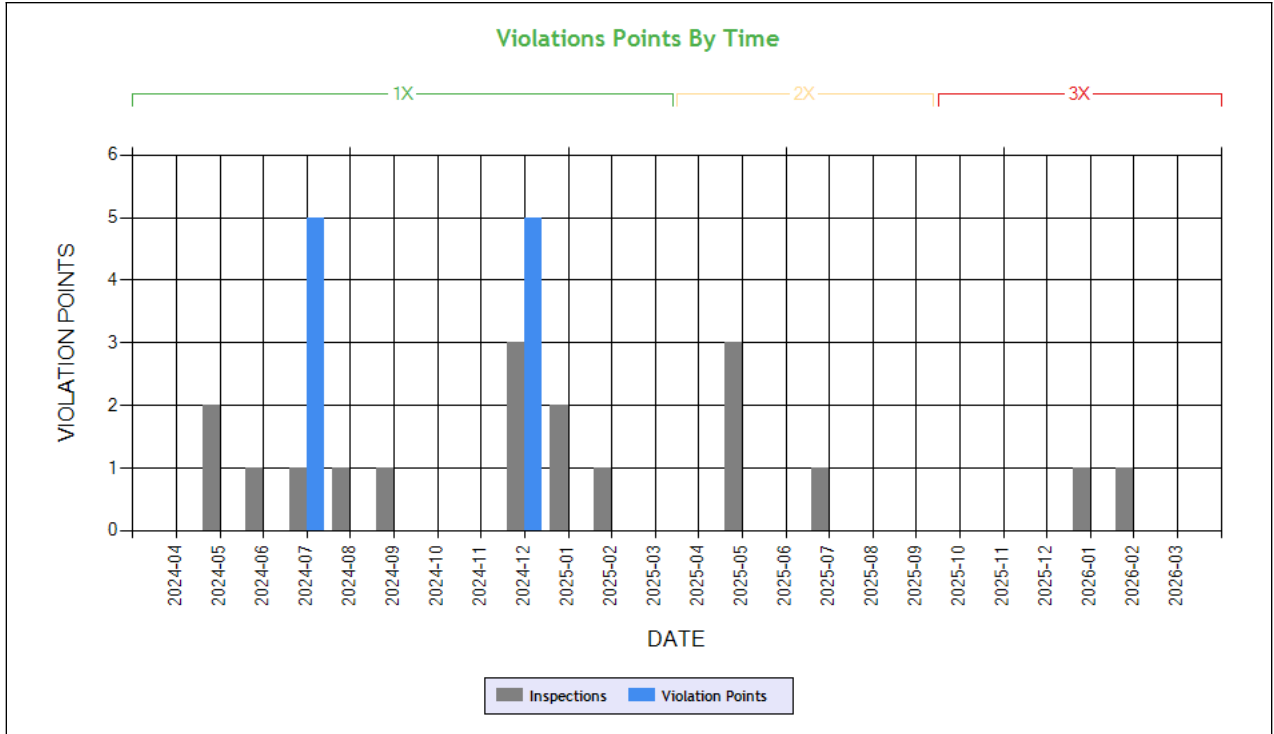

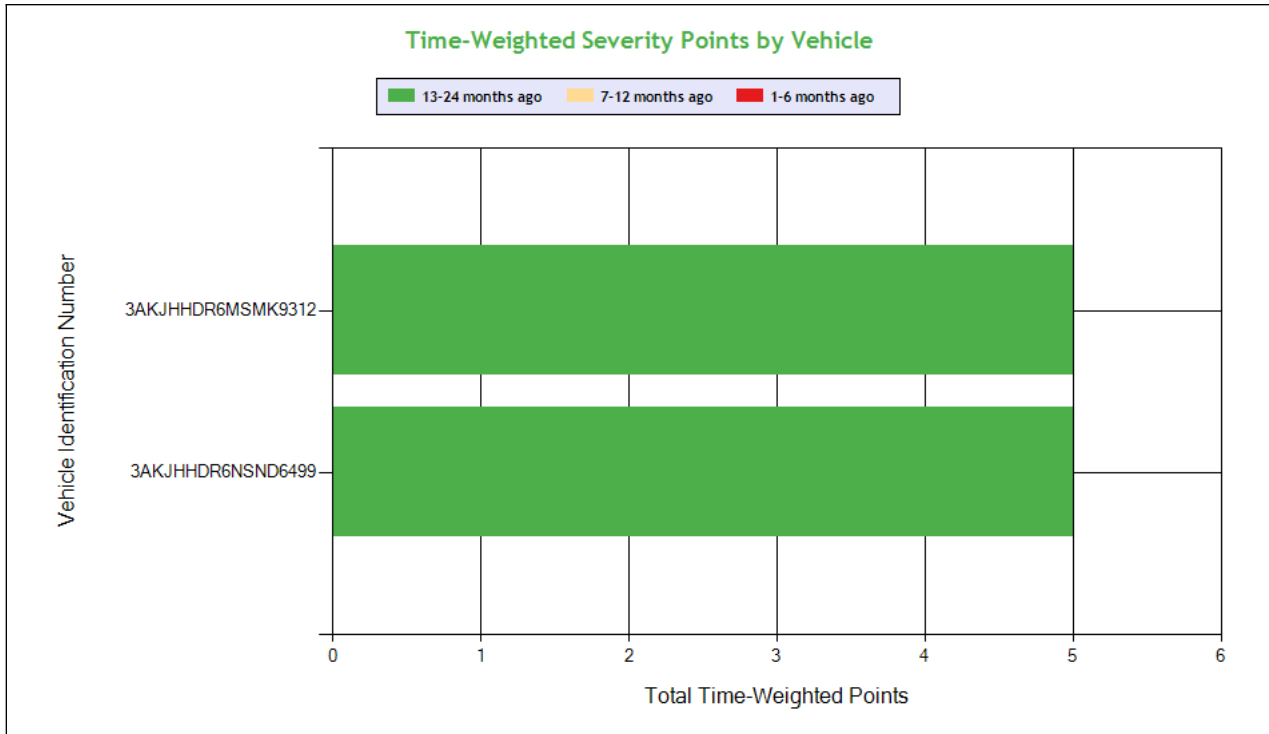

See the Excel file for the complete analysis

# Violations is in (1-6/7-12/13-24mo)

Shaded = Out Of Service Violation				
Violation Group			Dangerous Driving	Dangerous Driving
Violation Description	Total Time-weighted Points by VIN	% of Total Time-weighted Points by VIN	Failure to obey traffic control device	STATE/LOCAL LAWS - IMPROPER TURNS.
Driver Resp			Yes	Yes
<b>Total Time-weighted Points</b>			5	5
<b>% Total Time-Wt Pts</b>			50.0	50.0
3AKJHHR6MSMK9312	5	50.0	5 (0/0/1)	
3AKJHHR6NSND6499	5	50.0		5 (0/0/1)

**HOS Compliance**

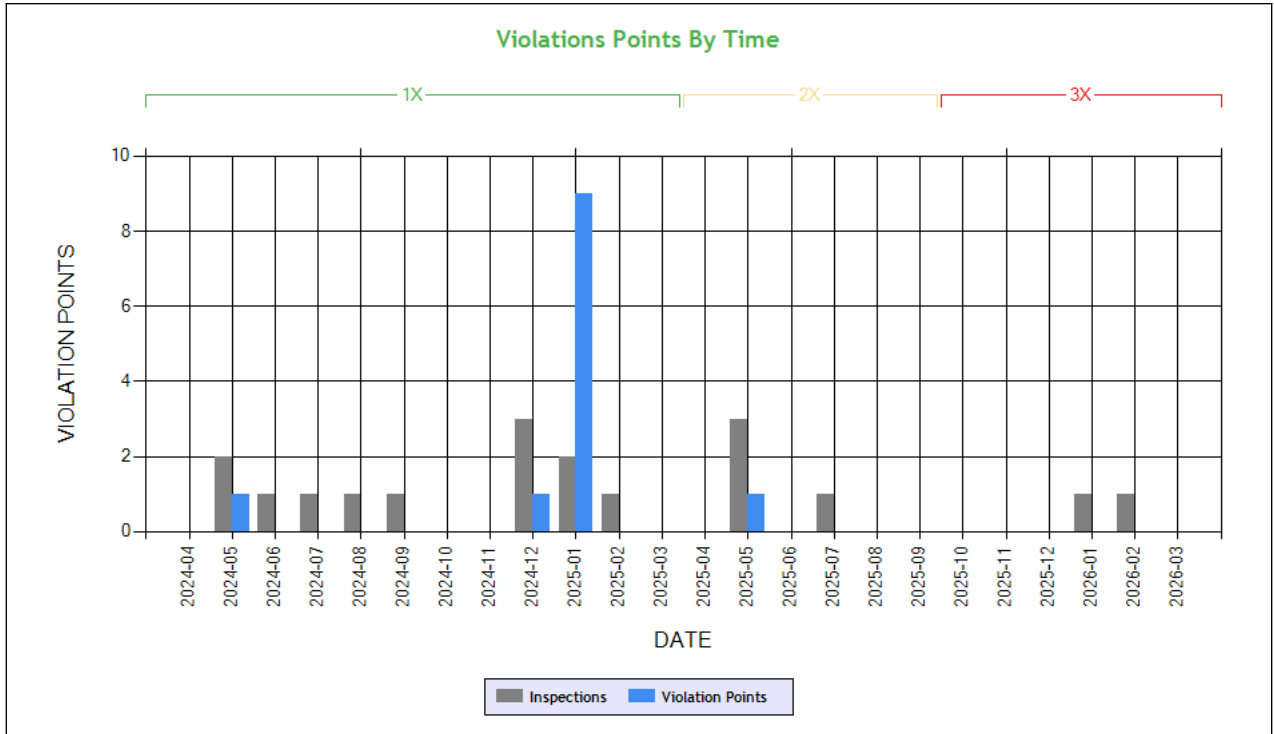

**Carrier Software**  
 1-800-646-5152  
 info@CarrierSoftware.com

**CONFIDENTIAL - Intended for use by Amerigo Insurance Agency - Date: 4/30/2026**

**BLAZE XPRESS LLC - DOT# 4241790 / MC1522137**

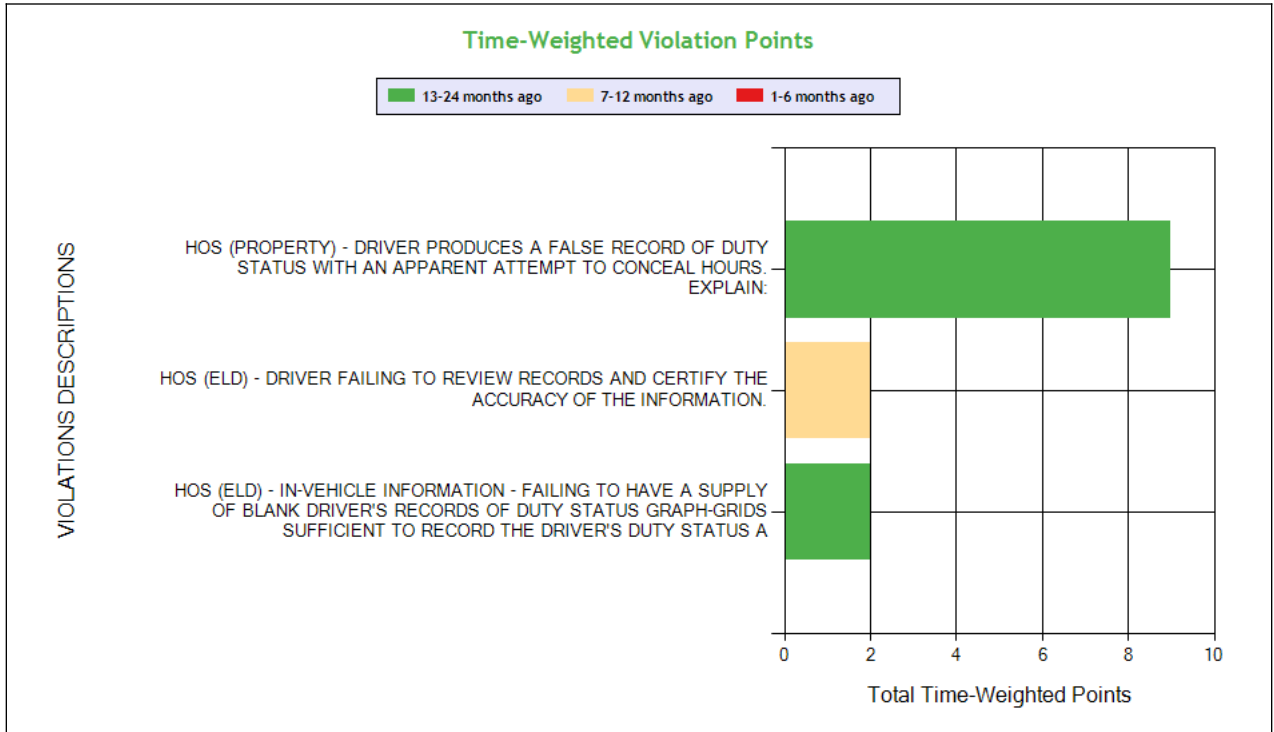

See the Excel file for the complete analysis

# Violations is in (1-6/7-12/13-24mo)

Shaded = Out Of Service Violation

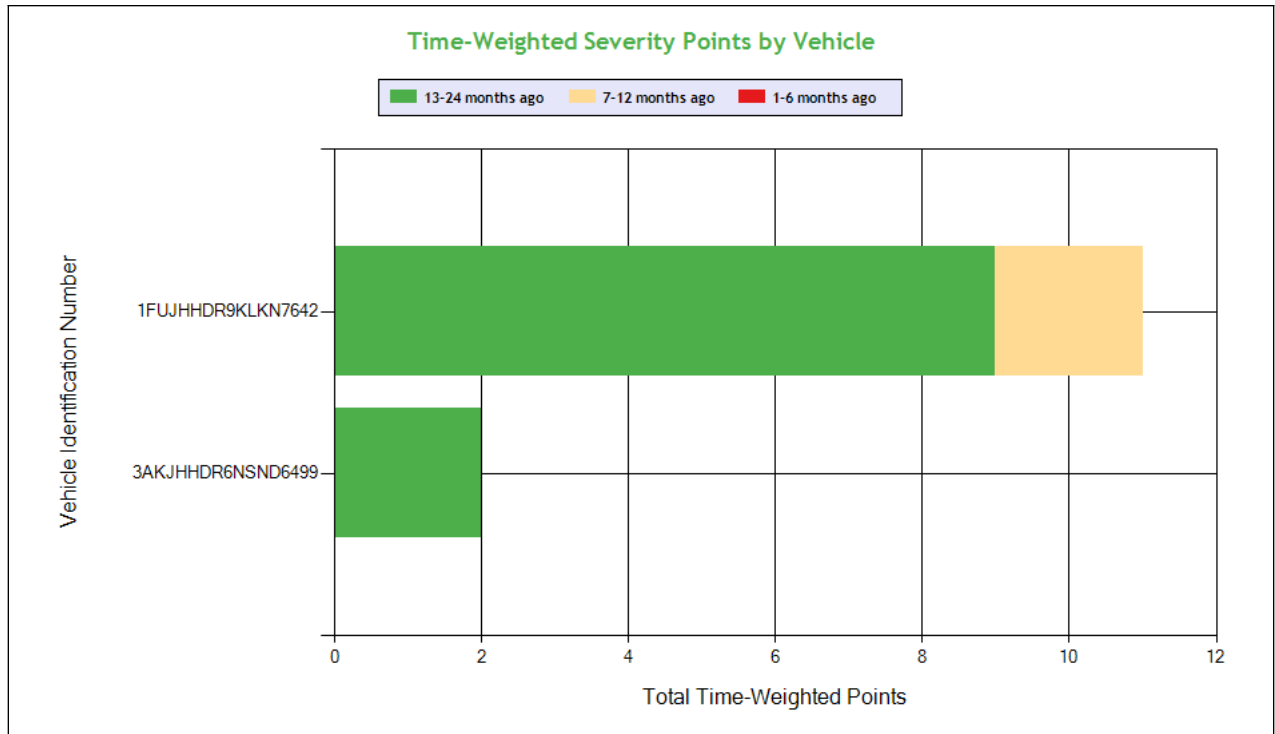

**Carrier Software**  
 1-800-646-5152  
 info@CarrierSoftware.com

**CONFIDENTIAL - Intended for use by Amerigo Insurance Agency - Date: 4/30/2026**

**BLAZE XPRESS LLC - DOT# 4241790 / MC1522137**

Violation Group			False Log	EOBR Related	Other Log/Form & Manner
<b>Violation Description</b>	<b>Total Time-weighted Points by VIN</b>	<b>% of Total Time-weighted Points by VIN</b>	HOS (PROPERTY) - DRIVER PRODUCES A FALSE RECORD OF DUTY STATUS WITH AN APPARENT ATTEMPT TO CONCEAL HOURS. EXPLAIN:	HOS (ELD) - IN-VEHICLE INFORMATION - FAILING TO HAVE A SUPPLY OF BLANK DRIVER'S RECORDS OF DUTY STATUS GRAPH-GRIDS SUFFICIENT TO RECORD THE DRIVER'S DUTY STATUS A	HOS (ELD) - DRIVER FAILING TO REVIEW RECORDS AND CERTIFY THE ACCURACY OF THE INFORMATION.
<b>Driver Resp</b>			Yes	Yes	Yes
<b>Total Time-weighted Points</b>			9	2	2
<b>% Total Time-Wt Pts</b>			69.23	15.38	15.38
<b>1FUJHHDR9KLKN7642</b>	<b>11</b>	<b>84.62</b>	<b>9 (0/0/1)</b>		<b>2 (0/1/0)</b>
<b>3AKJHHDR6NSND6499</b>	<b>2</b>	<b>15.38</b>		<b>2 (0/0/2)</b>	



**Driver Fitness**

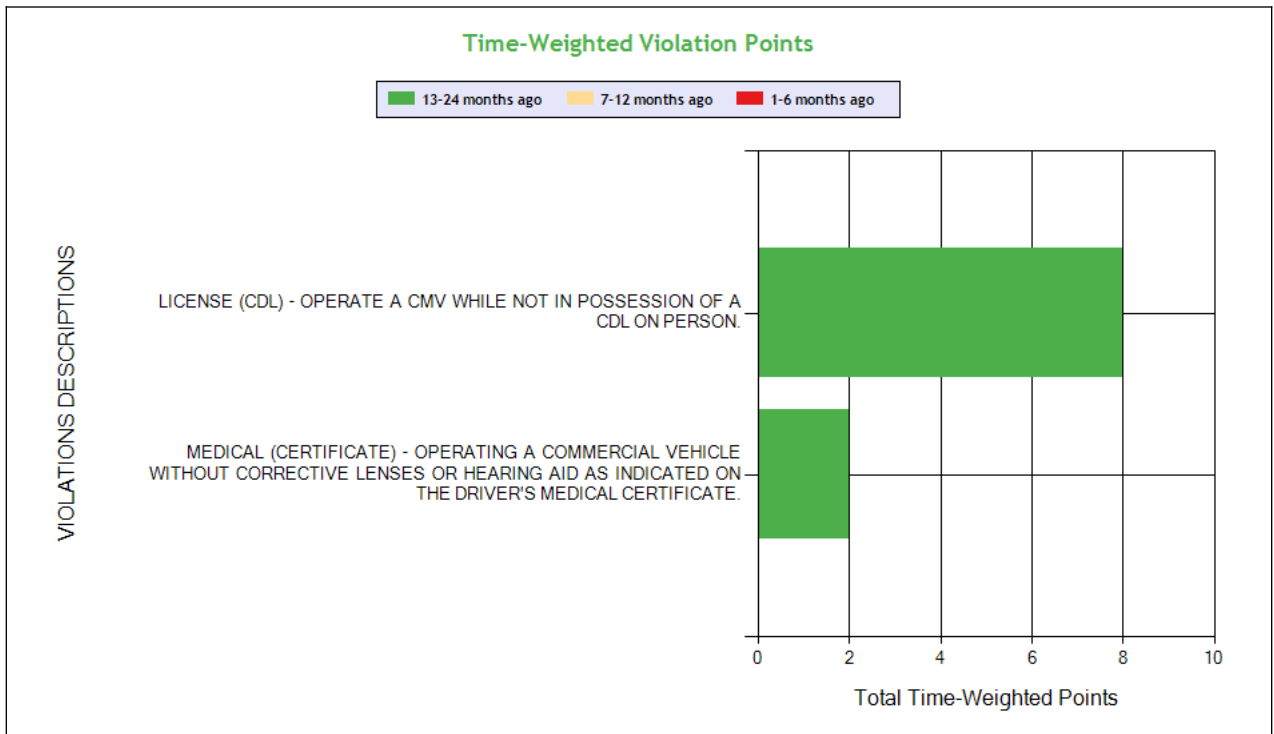
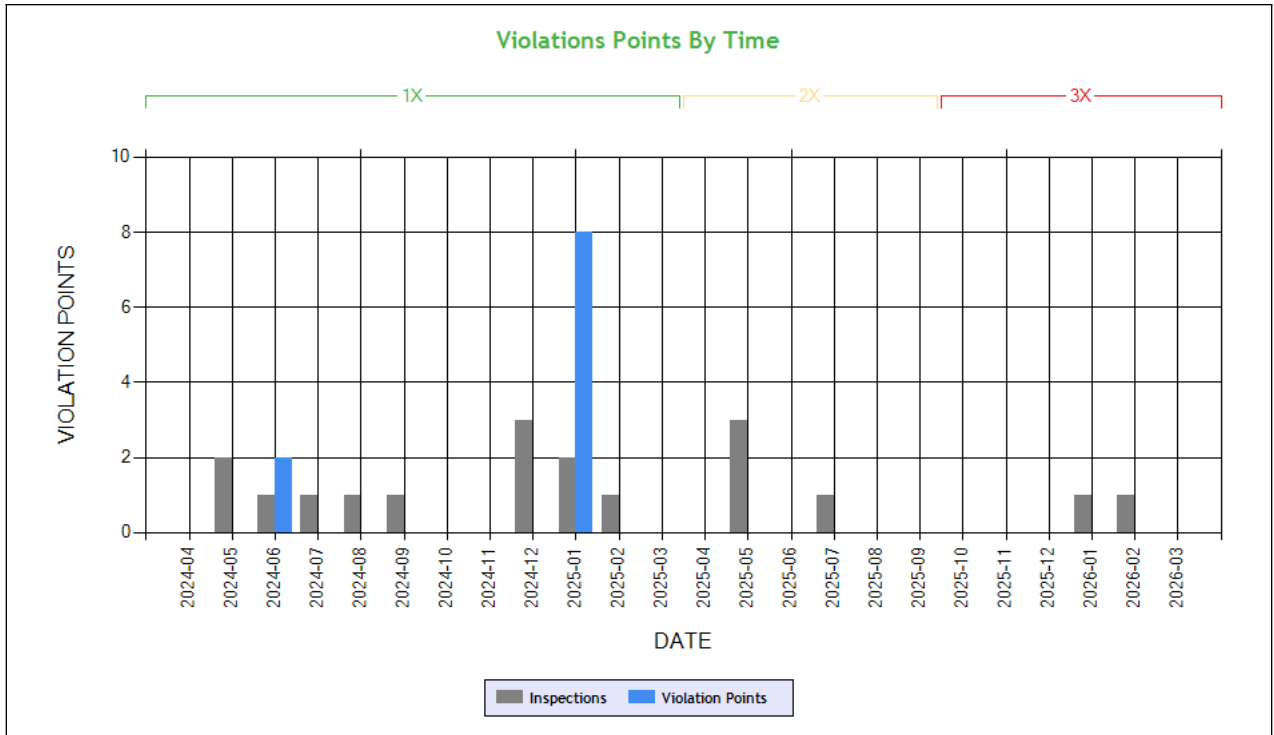

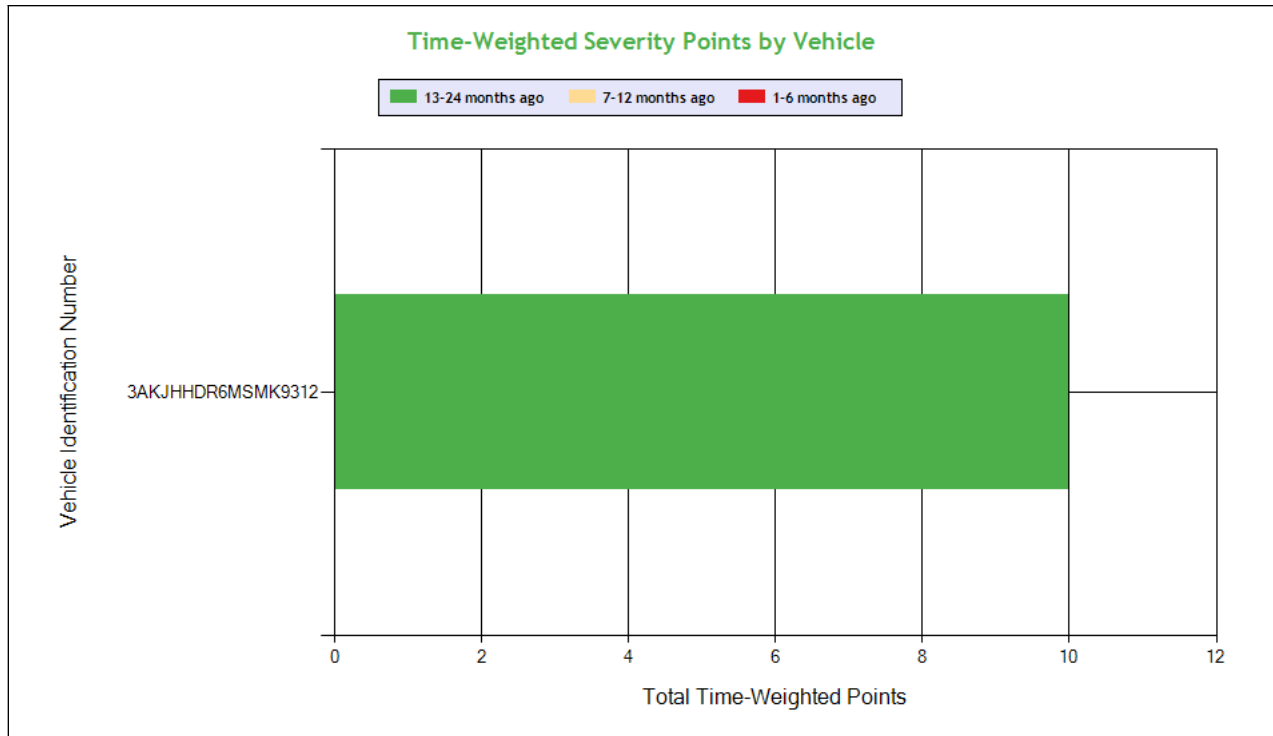

**Carrier Software**  
 1-800-646-5152  
 info@CarrierSoftware.com

**CONFIDENTIAL - Intended for use by Amerigo Insurance Agency - Date: 4/30/2026**

**BLAZE XPRESS LLC - DOT# 4241790 / MC1522137**

See the Excel file for the complete analysis

# Violations is in (1-6/7-12/13-24mo)

Shaded = Out Of Service Violation				
Violation Group			License-related: High	Physical
Violation Description	Total Time-weighted Points by VIN	% of Total Time-weighted Points by VIN	LICENSE (CDL) - OPERATE A CMV WHILE NOT IN POSSESSION OF A CDL ON PERSON.	MEDICAL (CERTIFICATE) - OPERATING A COMMERCIAL VEHICLE WITHOUT CORRECTIVE LENSES OR HEARING AID AS INDICATED ON THE DRIVER'S MEDICAL CERTIFICATE.
Driver Resp			Yes	Yes
Total Time-weighted Points			8	2
% Total Time-Wt Pts			80.0	20.0
<b>3AKJHHR6MSMK9312</b>	<b>10</b>	<b>100</b>	<b>8 (0/0/1)</b>	<b>2 (0/0/1)</b>



**Vehicle Maintenance**

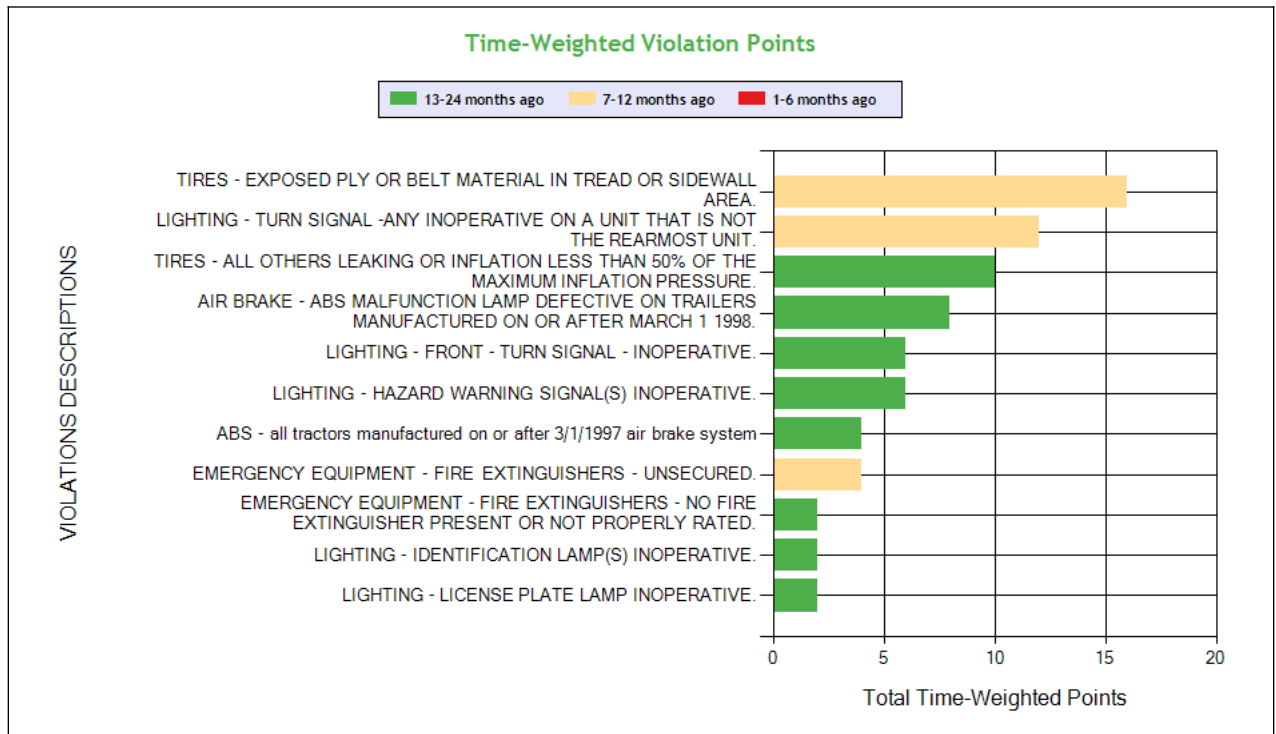
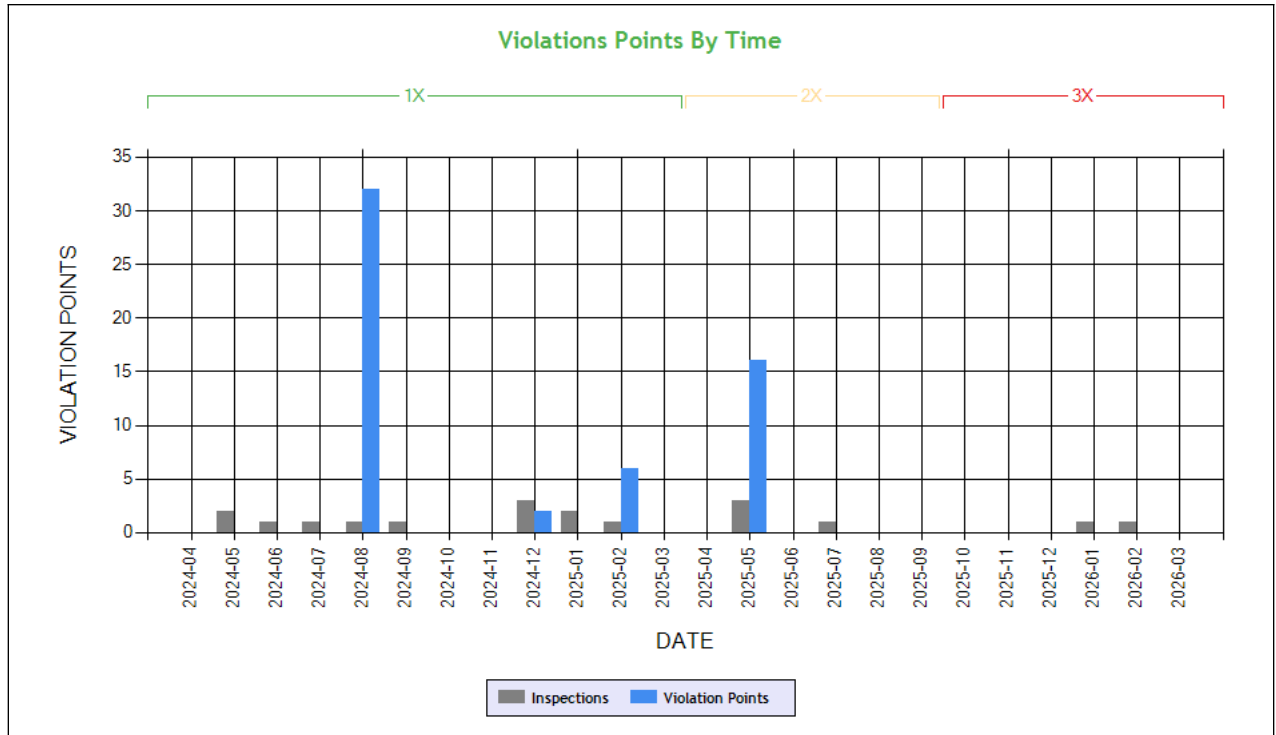

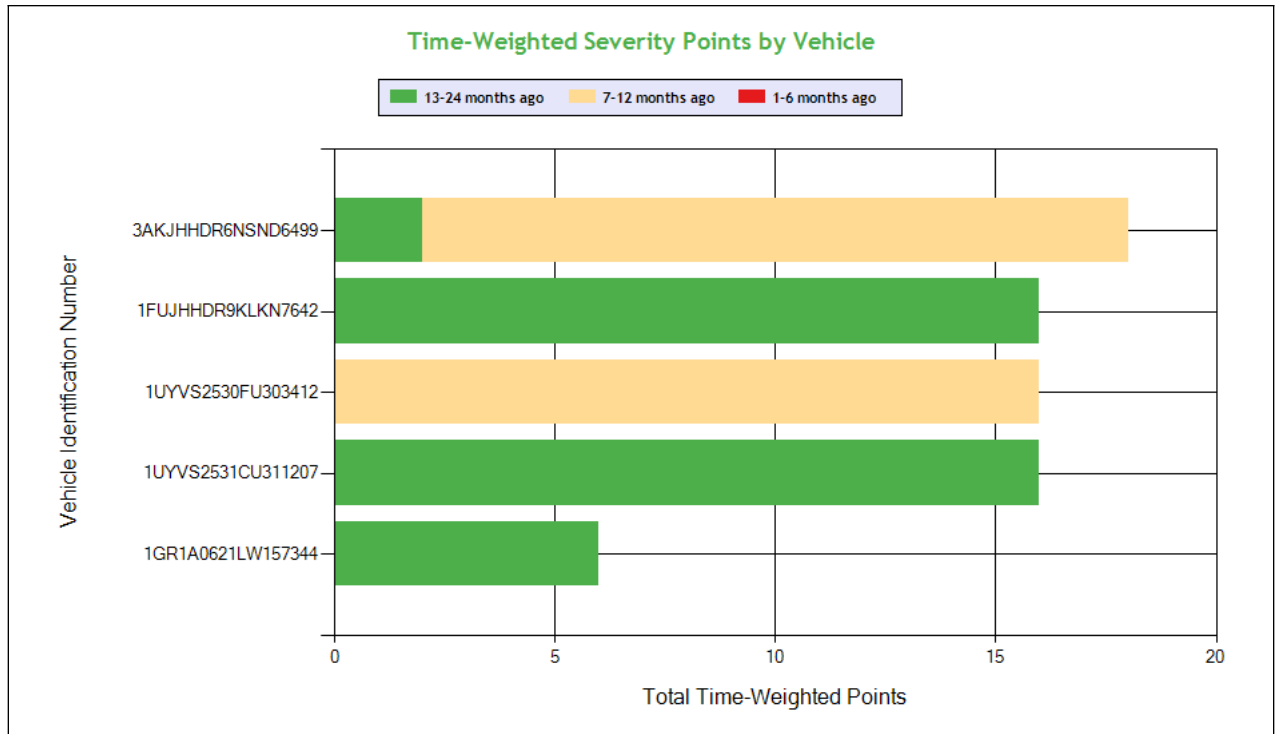

**Carrier Software**  
 1-800-646-5152  
 info@CarrierSoftware.com

**CONFIDENTIAL - Intended for use by Amerigo Insurance Agency - Date: 4/30/2026**

**BLAZE XPRESS LLC - DOT# 4241790 / MC1522137**

See the Excel file for the complete analysis

# Violations is in (1-6/7-12/13-24mo)

Shaded = Out Of Service Violation												
Violation Group			Tires	Lighting	Tires	Brakes All Others	Lighting	Lighting	Emergency Equipment	Brakes, All Others	Lighting	Emergency Equipment
<b>Violation Description</b>	<b>Total Time-weighted Points by VIN</b>	<b>% of Total Time-weighted Points by VIN</b>	TIRES - EXPOSED PLY OR BELT MATERIAL IN TREAD OR SIDEWALL AREA.	LIGHTING - TURN SIGNAL - ANY INOPERATIVE ON A UNIT THAT IS NOT THE REARMOST UNIT.	TIRES - ALL OTHERS LEAKING OR INFLATION LESS THAN 50% OF THE MAXIMUM INFLATION PRESSURE.	AIR BRAKE - ABS MALFUNCTION ON LAMP DEFECTIVE ON TRAILERS MANUFACTURED ON OR AFTER MARCH 1 1998.	LIGHTING - HAZARD WARNING SIGNAL(S) INOPERATIVE.	LIGHTING - FRONT - TURN SIGNAL - INOPERATIVE.	EMERGENCY EQUIPMENT - FIRE EXTINGUISHERS - UNSECURED.	ABS - all tractors manufactured on or after 3/1/1997 air brake system	LIGHTING - LICENSE PLATE LAMP INOPERATIVE.	EMERGENCY EQUIPMENT - FIRE EXTINGUISHERS - NO FIRE EXTINGUISHER PRESENT OR NOT PROPERLY RATED.
<b>Driver Resp</b>			Yes	Yes	Yes	Yes	Yes	Yes	Yes	No	Yes	Yes
<b>Total Time-weighted Points</b>			16	12	10	8	6	6	4	4	2	2
<b>% Total Time-Wt Pts</b>			22.22	16.67	13.89	11.11	8.33	8.33	5.56	5.56	2.78	2.78
3AKJHHDR6NSND6499	18	25.00		12 (0/1/0)					4 (0/1/0)			2 (0/0/1)
1FUJHHDR9KLKN7642	16	22.22					6 (0/0/1)	6 (0/0/1)		4 (0/0/1)		
1UYVS2530FU303412	16	22.22	16 (0/1/0)									
1UYVS2531CU311207	16	22.22			10 (0/0/1)	4 (0/0/1)					2 (0/0/1)	
1GR1A0621LW157344	6	8.33				4 (0/0/1)						

**COLOR CODED CRASH TABLE ToC**

Color KEY	Color Code		
	Green	Orange	Red
Citation	No	Unknown	Yes



HazMat Release	No		Yes
Tow Away	No	Yes	
Time Weight	1	2	3
Severity Weight	1		2-3
Injuries	0	1-2	3 or more
Fatalities	0		1 or more
Vehicles in Crash	0-1	2	3 or more
Light Condition	Daylight	Dawn; Dusk	Dark- Not Lighted; Dark-Lighted; Dark- Unknown Roadway Lighting
Road Surface	Dry	Wet; Water(Standing, Moving); Slush	Snow; Ice; Sand; Mud; Dirt; Oil or Gravel
Weather Condition	No Adverse Conditions	Rain; Sleet; Blowing Sand; Soil, Dirt Or Snow	Snow; Fog; Severe Crosswinds

	<b>Driver Name</b>
<b>1XPBDP9X5PD884654</b>	<b>VIN</b>
2	<b>Time Weight</b>
2	<b>Severity Weight</b>
0	<b>Fatalities</b>
1	<b>Injuries</b>
Unknown	<b>Citation</b>
Dry	<b>Road Surface Condition</b>
No Adverse Condition	<b>Weather Condition</b>
Dark-Not Lighted	<b>Light Condition</b>
Y	<b>Tow-Away</b>
N	<b>HM Released</b>
1	<b>Vehicles In Crash</b>
Seq. #1: Collision involving animal;	<b>Sequence of Events</b>
AZ	<b>Crash State</b>
AZ0I25019909	<b>Report Number</b>
3/31/2025	<b>Date</b>
Truck/Trailer	<b>Vehicle Configuration</b>
Van/Enclosed Box	<b>Cargo Body Type</b>
36	<b>Driver Age</b>
CA	<b>Driver License State</b>



LEGEND
Vehicle Information
Inspection for DOT # being analyzed
Inspection for Different DOT #
Crash Information for specific VIN

**INSPECTIONS WITH SHARED EQUIPMENT:** **ToC** This section only contains inspection data on VINs where the vehicle was inspected under the DOT number being analyzed, then a different DOT number and then subsequently under the DOT number being analyzed.

**POWER UNIT Inspections Section**

No data

**TRAILER Inspections Section**

VIN: 1UYVS2535JU850104		Unit: Semi Trailer		Year: 2018	Make: UTILITY TRAILER MANUFACTURER		
<b>DOT No: 4241790</b>		<b>Docket No: MC1522137</b>		<b>Name: BLAZE XPRESS LLC</b>			<b>Interstate: Yes</b>
Date	Unit License	Unit Lic State	Violation Unit	Violation Description	Severity	OOS	Citation
07/18/2025	5409855	ME	-	-	-	-	-
05/25/2025	17B135	MO	-	-	-	-	-
<b>DOT No: 4062313</b>		<b>Docket No: MC1541743</b>		<b>Name: CARGO FORCE TRANSPORT INC</b>			<b>Interstate: Yes</b>
Date	Unit License	Unit Lic State	Violation Unit	Violation Description	Severity	OOS	Citation
05/05/2025	5409855	ME	-	-	-	-	-
<b>DOT No: 4241790</b>		<b>Docket No: MC1522137</b>		<b>Name: BLAZE XPRESS LLC</b>			<b>Interstate: Yes</b>
Date	Unit License	Unit Lic State	Violation Unit	Violation Description	Severity	OOS	Citation
01/15/2025	17B135	MO	-	-	-	-	-
<b>DOT No: 3706</b>		<b>Docket No: MC140665</b>		<b>Name: NEW PRIME INC</b>			<b>Interstate: Yes</b>
Date	Unit License	Unit Lic State	Violation Unit	Violation Description	Severity	OOS	Citation
12/04/2023	17B135	MO	-	-	-	-	-
06/11/2021	40A420	MO	-	-	-	-	-
10/04/2018	40A420	MO	2	393.9A - Inoperative required lamps	2	No	



LEGEND
Vehicle Information
Inspection for DOT # being analyzed
Inspection for Different DOT #
Crash Information for specific VIN

**INSPECTION DETAILS for ALL Inspections**

PDF shows the first 100 Power Unit & Trailer VINs with most recent inspections using data from the last 4 years

**POWER UNIT Inspections Section**

VIN: 1FUJHHDR9KLN7642		Unit: Truck Tractor		Year: 2019	Make: FREIGHTLINER		
DOT No: 4241790		Docket No: MC1522137		Name: BLAZE XPRESS LLC		Interstate: Yes	
Date	Unit License	Unit Lic State	Violation Unit	Violation Description	Severity	OOS	Citation
02/13/2026	ZP08724	CA	-	-	-	-	-
01/14/2026	ZP08724	CA	D	392.2SLSCR - STATE/LOCAL LAWS - CMV SAFETY CHAINS.	8	No	WM701181
05/16/2025	ZP08724	CA	D	392.2SLLTL - State/Local Laws - Misc. traffic law violation	3	No	
05/16/2025	ZP08724	CA	C	395.30B1ELDDFR - HOS (ELD) - DRIVER FAILING TO REVIEW RECORDS AND CERTIFY THE ACCURACY OF THE INFORMATION.	1	No	
05/16/2025	ZP08724	CA	D	395.30B1ELDDFR - HOS (ELD) - DRIVER FAILING TO REVIEW RECORDS AND CERTIFY THE ACCURACY OF THE INFORMATION.	1	No	
01/15/2025	ZP08724	CA	D	395.8EHOSPDOOS - HOS (PROPERTY) - DRIVER PRODUCES A FALSE RECORD OF DUTY STATUS WITH AN APPARENT ATTEMPT TO CONCEAL HOURS. EXPLAIN:	7	Yes	530A179261M
08/05/2024	ZP08724	CA	D	392.2 - Operating a commercial motor vehicle not in accordance with the laws, ordinances, and regulations of the jurisdiction in which it is being operated - Unsafe Driving	0	No	
08/05/2024	ZP08724	CA	1	393.9A - Inoperative required lamps	2	No	
08/05/2024	ZP08724	CA	1	393.55C2 - ABS - all other CMVs manufactured on or after 3/1/1998 air brake system	4	No	
08/05/2024	ZP08724	CA	1	393.55C1 - ABS - all tractors manufactured on or after 3/1/1997 air brake system	4	No	
DOT No: 4029765		Docket No: MC1522137		Name: BLAZE XPRESS INC		Interstate: Yes	
Date	Unit License	Unit Lic State	Violation Unit	Violation Description	Severity	OOS	Citation
02/29/2024	ZP08724	CA	D	395.8E - False report of drivers record of duty status	7	Yes	
02/29/2024	ZP08724	CA	D	392.2DL - Miscellaneous Drivers License Violation	0	No	
DOT No: 3233792		Docket No: MC1015530		Name: CROWN DISPATCH INC		Interstate: Yes	



Date	Unit License	Unit Lic State	Violation Unit	Violation Description	Severity	OOS	Citation
10/04/2023	XP42995	CA	D	395.8F05 - Unknown	0	No	
10/04/2023	XP42995	CA	D	395.8F07 - Unknown	0	No	
10/04/2023	XP42995	CA	D	395.8F12 - Failure To Include Shipping Document Numbers And Commodity List In Duty Status Records	0	No	
10/04/2023	XP42995	CA	D	395.8D09 - Unknown	0	No	
09/02/2023	XP42995	CA	-	-	-	-	-
08/05/2023	XP42995	CA	1	393.207F - Air suspension pressure loss	7	Yes	
08/05/2023	XP42995	CA	1	393.9TS - Inoperative turn signal	6	No	
08/05/2023	XP42995	CA	D	392.2IN - State Insurance Violation	0	No	
03/27/2023	XP42995	CA	-	-	-	-	-
02/12/2023	XP42995	CA	-	-	-	-	-
10/10/2022	XP42995	CA	1	393.11TL - No retro reflective sheeting or reflex reflectors on mud flaps - Truck Tractor manufactured on or after 7/1/1997	3	No	
10/10/2022	XP42995	CA	1	393.45B2 - Failing to secure brake hose/tubing against mechanical damage	4	No	
10/10/2022	XP42995	CA	D	395.8E - False report of drivers record of duty status	7	Yes	
05/25/2022	XP42995	CA	1	396.17C - Operating a CMV without proof of a periodic inspection	4	No	
05/25/2022	XP42995	CA	D	395.26B - Motor carrier failed to ensure that the ELD automatically recorded the required data elements.	1	No	
05/25/2022	XP42995	CA	D	395.8E - False report of drivers record of duty status	7	Yes	
05/25/2022	XP42995	CA	1	393.60C - Damaged or discolored windshield	1	No	
05/25/2022	XP42995	CA	1	393.60EWS - Windshield - Obstructed	1	No	
04/14/2022	XP42995	CA	D	392.2SLEWG1 - State/Local Laws - Excessive Weight - 1-2500 Lbs Over On Allowable Gross Weight.	0	Yes	
12/12/2020	XP42995	CA	D	392.2SLLS1 - State/Local Laws - Speeding 1-5 Miles Per Hour Over The Speed Limit	0	No	8932712
03/17/2020	XP42995	CA	D	395.22H2 - Driver failing to maintain ELD instruction sheet	1	No	
03/17/2020	XP42995	CA	1	392.2FT - State Or International Fuel Tax (Ifta) Violation	0	No	
03/17/2020	XP42995	CA	1	396.17C - Operating a CMV without proof of a periodic inspection	4	No	
03/17/2020	XP42995	CA	D	395.8 - Driver record of duty status (general/form and manner)	1	No	
01/28/2020	XP42995	CA	-	-	-	-	-
11/21/2019	XP42995	CA	D	392.2LV - Lane Restriction violation	3	No	E03380713
11/21/2019	XP42995	CA	D	395.22G - Portable ELD not mounted in a fixed position and visible to driver	1	No	
10/29/2019	XP42995	CA	D	392.2SLLS1 - State/Local Laws - Speeding 1-5 Miles Per Hour Over The Speed Limit	0	No	8760673

**VIN: 3AKJHHR6MSMK9312 Unit: Truck Tractor Year: 2021 Make: FREIGHTLINER**

**DOT No: 4241790 Docket No: MC1522137 Name: BLAZE XPRESS LLC Interstate: Yes**

Date	Unit License	Unit Lic State	Violation Unit	Violation Description	Severity	OOS	Citation
07/18/2025	YP91226	CA	D	395.8D9HOSF - HOS (Form) - Record of duty status form failed to include name of co-driver for each 24 hour period. Date:	5	No	
01/02/2025	YP91226	CA	1	392.2SLLSR - State/Local Laws - State registration/tag violation	3	No	
01/02/2025	YP91226	CA	D	383.23A2LCDLNP - LICENSE (CDL) - OPERATE A CMV WHILE NOT IN POSSESSION OF A CDL ON PERSON.	8	No	
07/10/2024	YP91226	CA	D	392.2C - Failure to obey traffic control device	5	No	RP05238
06/17/2024	YP91226	CA	D	391.41B10MC - MEDICAL (CERTIFICATE) - OPERATING A COMMERCIAL VEHICLE WITHOUT CORRECTIVE LENSES OR HEARING AID AS INDICATED ON THE DRIVER'S MEDICAL CERTIFICATE.	2	Yes	WARNING

**DOT No: 4029765 Docket No: MC1522137 Name: BLAZE XPRESS INC Interstate: Yes**

Date	Unit License	Unit Lic State	Violation Unit	Violation Description	Severity	OOS	Citation
03/21/2024	YP91226	CA	-	-	-	-	-
12/19/2023	YP91226	CA	D	395.8AELD - ELD - No record of duty status (ELD Required)	5	Yes	
07/07/2023	YP91226	CA	D	392.2 - Operating a commercial motor vehicle not in accordance with the laws, ordinances, and regulations of the jurisdiction in which it is being operated - Unsafe Driving	0	No	
07/01/2023	YP91226	CA	-	-	-	-	-

**DOT No: 1009435 Docket No: MC425744 Name: WILSON LOGISTICS INC Interstate: Yes**



Date	Unit License	Unit Lic State	Violation Unit	Violation Description	Severity	OOS	Citation
05/18/2022	PA21901	MT	-	-	-	-	-
06/17/2021	PA21901	MT	-	-	-	-	-

**VIN: 1XPBDP9X5PD884654 Unit: Truck Tractor Year: 2023 Make: PETERBILT**

Crash Report No.	DOT	Date	State	Fatalities	Injuries	Tow Away	Vehicles Involved
AZ0125019909	4241790	03/31/2025	AZ	0	1	Yes	1

**DOT No: 4241790 Docket No: MC1522137 Name: BLAZE XPRESS LLC Interstate: Yes**

Date	Unit License	Unit Lic State	Violation Unit	Violation Description	Severity	OOS	Citation
05/25/2025	YP94948	CA	-	-	-	-	-
02/23/2025	YP94948	CA	-	-	-	-	-
12/20/2024	YP94948	CA	D	392.2SLLSWZ - State/Local Laws - Speeding work/construction zone	10	No	9806647
05/30/2024	YP94948	CA	-	-	-	-	-

**DOT No: 4029765 Docket No: MC1522137 Name: BLAZE XPRESS INC Interstate: Yes**

Date	Unit License	Unit Lic State	Violation Unit	Violation Description	Severity	OOS	Citation
05/17/2024	YP94948	CA	-	-	-	-	-
05/06/2024	YP94948	CA	D	395.8K2 - Driver failing to retain previous 7 days' logs	5	Yes	
01/10/2024	YP94948	CA	D	392.2SLEWA1 - State/Local Laws - Excessive Weight - 1-2500 Lbs Over On An Axle/Axle Groups.	0	No	
01/10/2024	YP94948	CA	D	395.8EHOSPD - HOS (PROPERTY) - NO DRIVER MAY MAKE A FALSE REPORT IN CONNECTION WITH A DUTY STATUS. EXPLAIN:	7	No	
11/10/2023	YP94948	CA	D	392.2SLEWA1 - State/Local Laws - Excessive Weight - 1-2500 Lbs Over On An Axle/Axle Groups.	0	No	C239100075
11/10/2023	YP94948	CA	D	395.8E - False report of drivers record of duty status	7	Yes	C239100074
08/26/2023	YP94948	CA	D	392.2C - Failure to obey traffic control device	5	No	MD94803
08/26/2023	YP94948	CA	D	395.8AELD - ELD - No record of duty status (ELD Required)	5	No	

**VIN: 3AKJHHR6NSND6499 Unit: Truck Tractor Year: 2022 Make: FREIGHTLINER**

**DOT No: 4241790 Docket No: MC1522137 Name: BLAZE XPRESS LLC Interstate: Yes**

Date	Unit License	Unit Lic State	Violation Unit	Violation Description	Severity	OOS	Citation
05/01/2025	RP17105	WA	1	393.95A4EEUS - EMERGENCY EQUIPMENT - FIRE EXTINGUISHERS - UNSECURED.	2	No	WARNING
05/01/2025	RP17105	WA	1	393.9ALTSIR - LIGHTING - TURN SIGNAL -ANY INOPERATIVE ON A UNIT THAT IS NOT THE REARMOST UNIT.	6	No	WARNING
12/24/2024	RP17105	WA	-	-	-	-	-
12/10/2024	RP17105	WA	1	393.203ECBP - CAB AND BODY PARTS - CAB FRONT BUMPER MISSING/NOT SECURED/PROTRUDING.	2	No	VERBAL
12/10/2024	RP17105	WA	1	393.95A1 - EMERGENCY EQUIPMENT - FIRE EXTINGUISHERS - NO FIRE EXTINGUISHER PRESENT OR NOT PROPERLY RATED.	2	No	VERBAL
12/10/2024	RP17105	WA	D	392.2SLLIT - STATE/LOCAL LAWS - IMPROPER TURNS.	5	No	VERBAL
12/10/2024	RP17105	WA	D	395.22H4ELDBRODS - HOS (ELD) - IN-VEHICLE INFORMATION - FAILING TO HAVE A SUPPLY OF BLANK DRIVER'S RECORDS OF DUTY STATUS GRAPH-GRIDS SUFFICIENT TO RECORD THE DRIVER'S DUTY STATUS A	1	No	VERBAL
05/22/2024	ZP08719	CA	D	395.22H4ELDBRODS - HOS (ELD) - IN-VEHICLE INFORMATION - FAILING TO HAVE A SUPPLY OF BLANK DRIVER'S RECORDS OF DUTY STATUS GRAPH-GRIDS SUFFICIENT TO RECORD THE DRIVER'S DUTY STATUS A	1	No	

**DOT No: 4029765 Docket No: MC1522137 Name: BLAZE XPRESS INC Interstate: Yes**

Date	Unit License	Unit Lic State	Violation Unit	Violation Description	Severity	OOS	Citation
03/12/2024	ZP08719	CA	-	-	-	-	-

**DOT No: 3233792 Docket No: MC1015530 Name: CROWN DISPATCH INC Interstate: Yes**



Date	Unit License	Unit Lic State	Violation Unit	Violation Description	Severity	OOS	Citation
12/08/2023	YP49867	CA	-	-	-	-	-
10/11/2023	YP49867	CA	-	-	-	-	-
09/01/2023	YP49867	CA	D	395.8E - False report of drivers record of duty status	7	Yes	
09/01/2023	YP49867	CA	D	392.2C - Failure to obey traffic control device	5	No	KV81754
09/01/2023	YP49867	CA	D	390.3E - Prohibited from performing safety sensitive functions per 382.501(a) in the Drug and Alcohol Clearinghouse.	10	Yes	
04/19/2023	YP49867	CA	D	395.8E - False report of drivers record of duty status	7	Yes	KR 29623
04/19/2023	YP49867	CA	1	393.43A - No/improper tractor protection valve	4	Yes	WARNING
03/30/2023	YP49867	CA	-	-	-	-	-
01/19/2023	YP49867	CA	1	396.3A1 - Inspection/repair and maintenance parts and accessories	2	No	
01/19/2023	YP49867	CA	D	392.71A - Using or equipping a CMV with radar detector	5	No	

VIN: 3AKJHHRXNSNC3223		Unit: Truck Tractor		Year: 2022	Make: FREIGHTLINER		
DOT No: 4241790		Docket No: MC1522137		Name: BLAZE XPRESS LLC		Interstate: Yes	
Date	Unit License	Unit Lic State	Violation Unit	Violation Description	Severity	OOS	Citation
09/11/2024	RP14720	WA	-	-	-	-	-

**TRAILER Inspections Section**

VIN: 1FUJHHR9KLN7642		Unit: Truck Tractor		Year: 2019	Make: FREIGHTLINER		
DOT No: 4241790		Docket No: MC1522137		Name: BLAZE XPRESS LLC		Interstate: Yes	
Date	Unit License	Unit Lic State	Violation Unit	Violation Description	Severity	OOS	Citation
02/13/2026	ZP08724	CA	-	-	-	-	-
01/14/2026	ZP08724	CA	D	392.2SLSCR - STATE/LOCAL LAWS - CMV SAFETY CHAINS.	8	No	WM701181
05/16/2025	ZP08724	CA	D	392.2SLLTL - State/Local Laws - Misc. traffic law violation	3	No	
05/16/2025	ZP08724	CA	C	395.30B1ELDDFR - HOS (ELD) - DRIVER FAILING TO REVIEW RECORDS AND CERTIFY THE ACCURACY OF THE INFORMATION.	1	No	
05/16/2025	ZP08724	CA	D	395.30B1ELDDFR - HOS (ELD) - DRIVER FAILING TO REVIEW RECORDS AND CERTIFY THE ACCURACY OF THE INFORMATION.	1	No	
01/15/2025	ZP08724	CA	D	395.8EHOSPDOOS - HOS (PROPERTY) - DRIVER PRODUCES A FALSE RECORD OF DUTY STATUS WITH AN APPARENT ATTEMPT TO CONCEAL HOURS. EXPLAIN:	7	Yes	530A179261M
08/05/2024	ZP08724	CA	D	392.2 - Operating a commercial motor vehicle not in accordance with the laws, ordinances, and regulations of the jurisdiction in which it is being operated - Unsafe Driving	0	No	
08/05/2024	ZP08724	CA	1	393.9A - Inoperative required lamps	2	No	
08/05/2024	ZP08724	CA	1	393.55C2 - ABS - all other CMVs manufactured on or after 3/1/1998 air brake system	4	No	
08/05/2024	ZP08724	CA	1	393.55C1 - ABS - all tractors manufactured on or after 3/1/1997 air brake system	4	No	
DOT No: 4029765		Docket No: MC1522137		Name: BLAZE XPRESS INC		Interstate: Yes	
Date	Unit License	Unit Lic State	Violation Unit	Violation Description	Severity	OOS	Citation
02/29/2024	ZP08724	CA	D	395.8E - False report of drivers record of duty status	7	Yes	
02/29/2024	ZP08724	CA	D	392.2DL - Miscellaneous Drivers License Violation	0	No	
DOT No: 3233792		Docket No: MC1015530		Name: CROWN DISPATCH INC		Interstate: Yes	



Date	Unit License	Unit Lic State	Violation Unit	Violation Description	Severity	OOS	Citation
10/04/2023	XP42995	CA	D	395.8F05 - Unknown	0	No	
10/04/2023	XP42995	CA	D	395.8F07 - Unknown	0	No	
10/04/2023	XP42995	CA	D	395.8F12 - Failure To Include Shipping Document Numbers And Commodity List In Duty Status Records	0	No	
10/04/2023	XP42995	CA	D	395.8D09 - Unknown	0	No	
09/02/2023	XP42995	CA	-	-	-	-	-
08/05/2023	XP42995	CA	1	393.207F - Air suspension pressure loss	7	Yes	
08/05/2023	XP42995	CA	1	393.9TS - Inoperative turn signal	6	No	
08/05/2023	XP42995	CA	D	392.2IN - State Insurance Violation	0	No	
03/27/2023	XP42995	CA	-	-	-	-	-
02/12/2023	XP42995	CA	-	-	-	-	-
10/10/2022	XP42995	CA	1	393.11TL - No retro reflective sheeting or reflex reflectors on mud flaps - Truck Tractor manufactured on or after 7/1/1997	3	No	
10/10/2022	XP42995	CA	1	393.45B2 - Failing to secure brake hose/tubing against mechanical damage	4	No	
10/10/2022	XP42995	CA	D	395.8E - False report of drivers record of duty status	7	Yes	
05/25/2022	XP42995	CA	1	396.17C - Operating a CMV without proof of a periodic inspection	4	No	
05/25/2022	XP42995	CA	D	395.26B - Motor carrier failed to ensure that the ELD automatically recorded the required data elements.	1	No	
05/25/2022	XP42995	CA	D	395.8E - False report of drivers record of duty status	7	Yes	
05/25/2022	XP42995	CA	1	393.60C - Damaged or discolored windshield	1	No	
05/25/2022	XP42995	CA	1	393.60EWS - Windshield - Obstructed	1	No	
04/14/2022	XP42995	CA	D	392.2SLEWG1 - State/Local Laws - Excessive Weight - 1-2500 Lbs Over On Allowable Gross Weight.	0	Yes	
12/12/2020	XP42995	CA	D	392.2SLLS1 - State/Local Laws - Speeding 1-5 Miles Per Hour Over The Speed Limit	0	No	8932712
03/17/2020	XP42995	CA	D	395.22H2 - Driver failing to maintain ELD instruction sheet	1	No	
03/17/2020	XP42995	CA	1	392.2FT - State Or International Fuel Tax (Ifta) Violation	0	No	
03/17/2020	XP42995	CA	1	396.17C - Operating a CMV without proof of a periodic inspection	4	No	
03/17/2020	XP42995	CA	D	395.8 - Driver record of duty status (general/form and manner)	1	No	
01/28/2020	XP42995	CA	-	-	-	-	-
11/21/2019	XP42995	CA	D	392.2LV - Lane Restriction violation	3	No	E03380713
11/21/2019	XP42995	CA	D	395.22G - Portable ELD not mounted in a fixed position and visible to driver	1	No	
10/29/2019	XP42995	CA	D	392.2SLLS1 - State/Local Laws - Speeding 1-5 Miles Per Hour Over The Speed Limit	0	No	8760673

**VIN: 3AKJHHR6MSMK9312 Unit: Truck Tractor Year: 2021 Make: FREIGHTLINER**

**DOT No: 4241790 Docket No: MC1522137 Name: BLAZE XPRESS LLC Interstate: Yes**

Date	Unit License	Unit Lic State	Violation Unit	Violation Description	Severity	OOS	Citation
07/18/2025	YP91226	CA	D	395.8D9HOSF - HOS (Form) - Record of duty status form failed to include name of co-driver for each 24 hour period. Date:	5	No	
01/02/2025	YP91226	CA	1	392.2SLLSR - State/Local Laws - State registration/tag violation	3	No	
01/02/2025	YP91226	CA	D	383.23A2LCDLNP - LICENSE (CDL) - OPERATE A CMV WHILE NOT IN POSSESSION OF A CDL ON PERSON.	8	No	
07/10/2024	YP91226	CA	D	392.2C - Failure to obey traffic control device	5	No	RP05238
06/17/2024	YP91226	CA	D	391.41B10MC - MEDICAL (CERTIFICATE) - OPERATING A COMMERCIAL VEHICLE WITHOUT CORRECTIVE LENSES OR HEARING AID AS INDICATED ON THE DRIVER'S MEDICAL CERTIFICATE.	2	Yes	WARNING

**DOT No: 4029765 Docket No: MC1522137 Name: BLAZE XPRESS INC Interstate: Yes**

Date	Unit License	Unit Lic State	Violation Unit	Violation Description	Severity	OOS	Citation
03/21/2024	YP91226	CA	-	-	-	-	-
12/19/2023	YP91226	CA	D	395.8AELD - ELD - No record of duty status (ELD Required)	5	Yes	
07/07/2023	YP91226	CA	D	392.2 - Operating a commercial motor vehicle not in accordance with the laws, ordinances, and regulations of the jurisdiction in which it is being operated - Unsafe Driving	0	No	
07/01/2023	YP91226	CA	-	-	-	-	-

**DOT No: 1009435 Docket No: MC425744 Name: WILSON LOGISTICS INC Interstate: Yes**



Date	Unit License	Unit Lic State	Violation Unit	Violation Description	Severity	OOS	Citation
05/18/2022	PA21901	MT	-	-	-	-	-
06/17/2021	PA21901	MT	-	-	-	-	-

**VIN: 1XPBDP9X5PD884654 Unit: Truck Tractor Year: 2023 Make: PETERBILT**

Crash Report No.	DOT	Date	State	Fatalities	Injuries	Tow Away	Vehicles Involved
AZ0125019909	4241790	03/31/2025	AZ	0	1	Yes	1

**DOT No: 4241790 Docket No: MC1522137 Name: BLAZE XPRESS LLC Interstate: Yes**

Date	Unit License	Unit Lic State	Violation Unit	Violation Description	Severity	OOS	Citation
05/25/2025	YP94948	CA	-	-	-	-	-
02/23/2025	YP94948	CA	-	-	-	-	-
12/20/2024	YP94948	CA	D	392.2SLLSWZ - State/Local Laws - Speeding work/construction zone	10	No	9806647
05/30/2024	YP94948	CA	-	-	-	-	-

**DOT No: 4029765 Docket No: MC1522137 Name: BLAZE XPRESS INC Interstate: Yes**

Date	Unit License	Unit Lic State	Violation Unit	Violation Description	Severity	OOS	Citation
05/17/2024	YP94948	CA	-	-	-	-	-
05/06/2024	YP94948	CA	D	395.8K2 - Driver failing to retain previous 7 days' logs	5	Yes	
01/10/2024	YP94948	CA	D	392.2SLEWA1 - State/Local Laws - Excessive Weight - 1-2500 Lbs Over On An Axle/Axle Groups.	0	No	
01/10/2024	YP94948	CA	D	395.8EHOSPD - HOS (PROPERTY) - NO DRIVER MAY MAKE A FALSE REPORT IN CONNECTION WITH A DUTY STATUS. EXPLAIN:	7	No	
11/10/2023	YP94948	CA	D	392.2SLEWA1 - State/Local Laws - Excessive Weight - 1-2500 Lbs Over On An Axle/Axle Groups.	0	No	C239100075
11/10/2023	YP94948	CA	D	395.8E - False report of drivers record of duty status	7	Yes	C239100074
08/26/2023	YP94948	CA	D	392.2C - Failure to obey traffic control device	5	No	MD94803
08/26/2023	YP94948	CA	D	395.8AELD - ELD - No record of duty status (ELD Required)	5	No	

**VIN: 3AKJHHR6NSND6499 Unit: Truck Tractor Year: 2022 Make: FREIGHTLINER**

**DOT No: 4241790 Docket No: MC1522137 Name: BLAZE XPRESS LLC Interstate: Yes**

Date	Unit License	Unit Lic State	Violation Unit	Violation Description	Severity	OOS	Citation
05/01/2025	RP17105	WA	1	393.95A4EEUS - EMERGENCY EQUIPMENT - FIRE EXTINGUISHERS - UNSECURED.	2	No	WARNING
05/01/2025	RP17105	WA	1	393.9ALTSIR - LIGHTING - TURN SIGNAL -ANY INOPERATIVE ON A UNIT THAT IS NOT THE REARMOST UNIT.	6	No	WARNING
12/24/2024	RP17105	WA	-	-	-	-	-
12/10/2024	RP17105	WA	1	393.203ECBP - CAB AND BODY PARTS - CAB FRONT BUMPER MISSING/NOT SECURED/PROTRUDING.	2	No	VERBAL
12/10/2024	RP17105	WA	1	393.95A1 - EMERGENCY EQUIPMENT - FIRE EXTINGUISHERS - NO FIRE EXTINGUISHER PRESENT OR NOT PROPERLY RATED.	2	No	VERBAL
12/10/2024	RP17105	WA	D	392.2SLLIT - STATE/LOCAL LAWS - IMPROPER TURNS.	5	No	VERBAL
12/10/2024	RP17105	WA	D	395.22H4ELDBRODS - HOS (ELD) - IN-VEHICLE INFORMATION - FAILING TO HAVE A SUPPLY OF BLANK DRIVER'S RECORDS OF DUTY STATUS GRAPH-GRIDS SUFFICIENT TO RECORD THE DRIVER'S DUTY STATUS A	1	No	VERBAL
05/22/2024	ZP08719	CA	D	395.22H4ELDBRODS - HOS (ELD) - IN-VEHICLE INFORMATION - FAILING TO HAVE A SUPPLY OF BLANK DRIVER'S RECORDS OF DUTY STATUS GRAPH-GRIDS SUFFICIENT TO RECORD THE DRIVER'S DUTY STATUS A	1	No	

**DOT No: 4029765 Docket No: MC1522137 Name: BLAZE XPRESS INC Interstate: Yes**

Date	Unit License	Unit Lic State	Violation Unit	Violation Description	Severity	OOS	Citation
03/12/2024	ZP08719	CA	-	-	-	-	-

**DOT No: 3233792 Docket No: MC1015530 Name: CROWN DISPATCH INC Interstate: Yes**



Date	Unit License	Unit Lic State	Violation Unit	Violation Description	Severity	OOS	Citation
12/08/2023	YP49867	CA	-	-	-	-	-
10/11/2023	YP49867	CA	-	-	-	-	-
09/01/2023	YP49867	CA	D	395.8E - False report of drivers record of duty status	7	Yes	
09/01/2023	YP49867	CA	D	392.2C - Failure to obey traffic control device	5	No	KV81754
09/01/2023	YP49867	CA	D	390.3E - Prohibited from performing safety sensitive functions per 382.501(a) in the Drug and Alcohol Clearinghouse.	10	Yes	
04/19/2023	YP49867	CA	D	395.8E - False report of drivers record of duty status	7	Yes	KR 29623
04/19/2023	YP49867	CA	1	393.43A - No/improper tractor protection valve	4	Yes	WARNING
03/30/2023	YP49867	CA	-	-	-	-	-
01/19/2023	YP49867	CA	1	396.3A1 - Inspection/repair and maintenance parts and accessories	2	No	
01/19/2023	YP49867	CA	D	392.71A - Using or equipping a CMV with radar detector	5	No	

<b>VIN: 3AKJHHRXNSNC3223</b>	<b>Unit: Truck Tractor</b>	<b>Year: 2022</b>	<b>Make: FREIGHTLINER</b>
<b>DOT No: 4241790</b>	<b>Docket No: MC1522137</b>	<b>Name: BLAZE XPRESS LLC</b>	<b>Interstate: Yes</b>

Date	Unit License	Unit Lic State	Violation Unit	Violation Description	Severity	OOS	Citation
09/11/2024	RP14720	WA	-	-	-	-	-

Inspection Summary By Month (based on inspections from the last 4 years) ToC						
Year-Month	Number of Inspections	Number of Power Units	Total Violations	Total OOS Inspections	Total Severity Points	Number of Crashes
2026-02	1	1	0	0	0	0
2026-01	1	1	1	0	8	0
2025-07	1	1	1	0	5	0
2025-05	3	3	7	0	25	0
2025-02	1	1	2	0	10	0
2025-01	2	2	3	1	18	0
2024-12	3	3	5	0	20	0
2024-09	1	1	0	0	0	0
2024-08	1	1	8	1	24	0
2024-07	1	1	1	0	5	0
2024-06	1	1	1	1	2	0
2024-05	2	2	1	0	1	0

Note: The most recent month's counts may not include all the inspections for that month.

VIN Inspection Violation Details ToC									
# of VINs: 11 # of Insp: 23 Severity Weight: 199 Avg. Weight/VIN: 8.7 (based on inspections in the last 4 years, showing top 50 VINs inspected most recently)									
VIN 1FUJHHR9KLN7642		# of Inspections: 4		Total Severity: 45		Percentage of Total: 22.61%		Avg. Weight Per Inspection: 11.3	
Inspection Date	Inspection ID	Inspection State	Location Description	Total Severity	# of Violations	Shipper Name	Inspection Level	Post Accident	Out of Service
01/14/2026	86788053	OR	ASHLAND OR	8	1	FRANKLOIN FOODS INC	3	No	No
BASIC		Unit Type		Severity		Description		Out of Service	
Vehicle Maintenance		Truck Tractor		8		392.2LSLSCR:STATE/LOCAL LAWS - CMV SAFETY CHAINS.		No	
Inspection Date	Inspection ID	Inspection State	Location Description	Total Severity	# of Violations	Shipper Name	Inspection Level	Post Accident	Out of Service
05/16/2025	84714314	ID	BOISE ID	8	3	HAZELNUT GROWERS OF OREGON	3	No	No
BASIC		Unit Type		Severity		Description		Out of Service	
Vehicle Maintenance		Truck Tractor		4		396.17CPI:OPERATING A CMV WITHOUT DOCUMENTATION OF A PERIODI		No	
		Truck Tractor		3		392.2SLLTL:State/Local Laws - Misc. traffic law violation		No	
Hours-Of-Service Compliance		Truck Tractor		1		395.30B1ELDDFR:HOS (ELD) - DRIVER FAILING TO REVIEW RECORDS AND C		No	
Inspection Date	Inspection ID	Inspection State	Location Description	Total Severity	# of Violations	Shipper Name	Inspection Level	Post Accident	Out of Service
01/15/2025	83621775	MT	HAUGAN MT	7	1	BYBEE PRODUCE LLC	3	No	Yes



BASIC		Unit Type		Severity		Description		Out of Service	
Hours-Of-Service Compliance		Truck Tractor		7		395.8EHOSPDOOS:HOS (PROPERTY) - DRIVER PRODUCES A FALSE RECORD OF		Yes	
Inspection Date	Inspection ID	Inspection State	Location Description	Total Severity	# of Violations	Shipper Name	Inspection Level	Post Accident	Out of Service
08/05/2024	82342452	WA	PLYMOUTH WA	22	6	PILGRIMS PRIDE	2	No	Yes
BASIC		Unit Type		Severity		Description		Out of Service	
Vehicle Maintenance		Truck Tractor		8		393.75A3:Tire -flat and/or audible air leak		Yes	
Vehicle Maintenance		Truck Tractor		4		393.55C1:ABS - all tractors manufactured on or after 3/1/19		No	
Vehicle Maintenance		Truck Tractor		4		393.55C2:ABS - all other CMVs manufactured on or after 3/1/		No	
Vehicle Maintenance		Truck Tractor		4		393.55E:ABS - malfunctioning lamps towed CMV manufactured		No	
Vehicle Maintenance		Truck Tractor		2		393.9A:Inoperative required lamps		No	
Unsafe Driving		Truck Tractor		0		392.2:Operating a commercial motor vehicle not in accord		No	
VIN 1UYVS2532JU850402		# of Inspections: 2		Total Severity: 16		Percentage of Total: 8.04%		Avg. Weight Per Inspection: 8.0	
Inspection Date	Inspection ID	Inspection State	Location Description	Total Severity	# of Violations	Shipper Name	Inspection Level	Post Accident	Out of Service
01/14/2026	86788053	OR	ASHLAND OR	8	1	FRANKLOIN FOODS INC	3	No	No
BASIC		Unit Type		Severity		Description		Out of Service	
Vehicle Maintenance		Semi Trailer		8		392.2SLSCR:STATE/LOCAL LAWS - CMV SAFETY CHAINS.		No	
Inspection Date	Inspection ID	Inspection State	Location Description	Total Severity	# of Violations	Shipper Name	Inspection Level	Post Accident	Out of Service
01/02/2025	83531804	UT	ECHO UT	8	1	MINNICH EGGS LLC	1	No	No
BASIC		Unit Type		Severity		Description		Out of Service	
Driver Fitness		Semi Trailer		8		383.23A2LCDLNP:LICENSE (CDL) - OPERATE A CMV WHILE NOT IN POSSESS		No	
VIN 1UYVS2535JU850104		# of Inspections: 1		Total Severity: 7		Percentage of Total: 3.52%		Avg. Weight Per Inspection: 7.0	
Inspection Date	Inspection ID	Inspection State	Location Description	Total Severity	# of Violations	Shipper Name	Inspection Level	Post Accident	Out of Service
01/15/2025	83621775	MT	HAUGAN MT	7	1	BYBEE PRODUCE LLC	3	No	Yes
BASIC		Unit Type		Severity		Description		Out of Service	
Hours-Of-Service Compliance		Semi Trailer		7		395.8EHOSPDOOS:HOS (PROPERTY) - DRIVER PRODUCES A FALSE RECORD OF		Yes	
VIN 3AKJHHR6MSMK9312		# of Inspections: 4		Total Severity: 23		Percentage of Total: 11.56%		Avg. Weight Per Inspection: 5.8	
Inspection Date	Inspection ID	Inspection State	Location Description	Total Severity	# of Violations	Shipper Name	Inspection Level	Post Accident	Out of Service
07/18/2025	85341962	CA	DUNSMUIR GRADE IF	5	1	RIVER POINT FARMS	1	No	No
BASIC		Unit Type		Severity		Description		Out of Service	
		Truck Tractor		5		395.8D9HOSF:HOS (Form) - Record of duty status form failed to		No	
Inspection Date	Inspection ID	Inspection State	Location Description	Total Severity	# of Violations	Shipper Name	Inspection Level	Post Accident	Out of Service
01/02/2025	83531804	UT	ECHO UT	11	2	MINNICH EGGS LLC	1	No	No
BASIC		Unit Type		Severity		Description		Out of Service	
Driver Fitness		Truck Tractor		8		383.23A2LCDLNP:LICENSE (CDL) - OPERATE A CMV WHILE NOT IN POSSESS		No	
		Truck Tractor		3		392.2SLLSR:State/Local Laws - State registration/tag violatio		No	
Inspection Date	Inspection ID	Inspection State	Location Description	Total Severity	# of Violations	Shipper Name	Inspection Level	Post Accident	Out of Service
07/10/2024	82087644	CA	SR-60 E/B E/ GILMAN SPRINGS RD	5	1	COSTCO	3	No	No
BASIC		Unit Type		Severity		Description		Out of Service	
Unsafe Driving		Truck Tractor		5		392.2C:Failure to obey traffic control device		No	
Inspection Date	Inspection ID	Inspection State	Location Description	Total Severity	# of Violations	Shipper Name	Inspection Level	Post Accident	Out of Service
06/17/2024	81938611	TN	KNOXVILLE TN	2	1	SPECIALTY BEVERAGE	2	No	Yes
BASIC		Unit Type		Severity		Description		Out of Service	
Driver Fitness		Truck Tractor		2		391.41B10MC:MEDICAL (CERTIFICATE) - OPERATING A COMMERCIAL VEH		Yes	
VIN 1UYVS2530FU303412		# of Inspections: 2		Total Severity: 21		Percentage of Total: 10.55%		Avg. Weight Per Inspection: 10.5	
Inspection Date	Inspection ID	Inspection State	Location Description	Total Severity	# of Violations	Shipper Name	Inspection Level	Post Accident	Out of Service



05/16/2025	84714314	ID	BOISE ID	5	2	HAZELNUT GROWERS OF OREGON	3	No	No
BASIC		Unit Type		Severity		Description		Out of Service	
Vehicle Maintenance		Semi Trailer		4		396.17CPI:OPERATING A CMV WITHOUT DOCUMENTATION OF A PERIODI		No	
Hours-Of-Service Compliance		Semi Trailer		1		395.30B1ELDDFR:HOS (ELD) - DRIVER FAILING TO REVIEW RECORDS AND C		No	
Inspection Date	Inspection ID	Inspection State	Location Description	Total Severity	# of Violations	Shipper Name	Inspection Level	Post Accident	Out of Service
05/01/2025	84563119	SD	VALLEY SPRINGS SD	16	3	CHERRYFIELD FOODS	2	No	No
BASIC		Unit Type		Severity		Description		Out of Service	
Vehicle Maintenance		Semi Trailer		8		393.75A1TEPBM:TIRES - EXPOSED PLY OR BELT MATERIAL IN TREAD OR S		No	
Vehicle Maintenance		Semi Trailer		6		393.9ALTSIR:LIGHTING - TURN SIGNAL -ANY INOPERATIVE ON A UNIT		No	
Vehicle Maintenance		Semi Trailer		2		393.95A4EEUS:EMERGENCY EQUIPMENT - FIRE EXTINGUISHERS - UNSECU		No	
VIN 3AKJHHDR6NSND6499		# of Inspections: 3		Total Severity: 27		Percentage of Total: 13.57%		Avg. Weight Per Inspection: 9.0	
Inspection Date	Inspection ID	Inspection State	Location Description	Total Severity	# of Violations	Shipper Name	Inspection Level	Post Accident	Out of Service
05/01/2025	84563119	SD	VALLEY SPRINGS SD	16	3	CHERRYFIELD FOODS	2	No	No
BASIC		Unit Type		Severity		Description		Out of Service	
Vehicle Maintenance		Truck Tractor		8		393.75A1TEPBM:TIRES - EXPOSED PLY OR BELT MATERIAL IN TREAD OR S		No	
Vehicle Maintenance		Truck Tractor		6		393.9ALTSIR:LIGHTING - TURN SIGNAL -ANY INOPERATIVE ON A UNIT		No	
Vehicle Maintenance		Truck Tractor		2		393.95A4EEUS:EMERGENCY EQUIPMENT - FIRE EXTINGUISHERS - UNSECU		No	
Inspection Date	Inspection ID	Inspection State	Location Description	Total Severity	# of Violations	Shipper Name	Inspection Level	Post Accident	Out of Service
12/10/2024	83371609	CA	BAKERSFIELD AREA	10	4	N A	2	Yes	No
BASIC		Unit Type		Severity		Description		Out of Service	
Unsafe Driving		Straight Truck		5		392.2SLIT:STATE/LOCAL LAWS - IMPROPER TURNS.		No	
Vehicle Maintenance		Straight Truck		2		393.203ECBP:CAB AND BODY PARTS - CAB FRONT BUMPER MISSING/NOT		No	
Vehicle Maintenance		Straight Truck		2		393.95A1:EMERGENCY EQUIPMENT - FIRE EXTINGUISHERS - NO FIRE		No	
Hours-Of-Service Compliance		Straight Truck		1		395.22H4ELDBRODS:HOS (ELD) - IN-VEHICLE INFORMATION - FAILING TO HA		No	
Inspection Date	Inspection ID	Inspection State	Location Description	Total Severity	# of Violations	Shipper Name	Inspection Level	Post Accident	Out of Service
05/22/2024	81753621	AR	VAN BUREN AR	1	1		2	No	No
BASIC		Unit Type		Severity		Description		Out of Service	
Hours-Of-Service Compliance		Truck Tractor		1		395.22H4ELDBRODS:HOS (ELD) - IN-VEHICLE INFORMATION - FAILING TO HA		No	
VIN 1GR1A0621LW157344		# of Inspections: 2		Total Severity: 15		Percentage of Total: 7.54%		Avg. Weight Per Inspection: 7.5	
Inspection Date	Inspection ID	Inspection State	Location Description	Total Severity	# of Violations	Shipper Name	Inspection Level	Post Accident	Out of Service
02/23/2025	83943066	ID	BOISE ID	10	2	FAGE USA DAIRY	2	No	No
BASIC		Unit Type		Severity		Description		Out of Service	
Vehicle Maintenance		Semi Trailer		6		393.9ALIL:LIGHTING - IDENTIFICATION LAMP(S) INOPERATIVE.		No	
Vehicle Maintenance		Semi Trailer		4		393.55EB:AIR BRAKE - ABS MALFUNCTION LAMP DEFECTIVE ON TRAI		No	
Inspection Date	Inspection ID	Inspection State	Location Description	Total Severity	# of Violations	Shipper Name	Inspection Level	Post Accident	Out of Service
12/10/2024	83371609	CA	BAKERSFIELD AREA	5	3	N A	2	Yes	No
BASIC		Unit Type		Severity		Description		Out of Service	
Vehicle Maintenance		Semi Trailer		2		393.203ECBP:CAB AND BODY PARTS - CAB FRONT BUMPER MISSING/NOT		No	
Vehicle Maintenance		Semi Trailer		2		393.95A1:EMERGENCY EQUIPMENT - FIRE EXTINGUISHERS - NO FIRE		No	
Hours-Of-Service Compliance		Semi Trailer		1		395.22H4ELDBRODS:HOS (ELD) - IN-VEHICLE INFORMATION - FAILING TO HA		No	
VIN 1XPBDP9X5PD884654		# of Inspections: 2		Total Severity: 20		Percentage of Total: 10.05%		Avg. Weight Per Inspection: 10.0	



Inspection Date	Inspection ID	Inspection State	Location Description	Total Severity	# of Violations	Shipper Name	Inspection Level	Post Accident	Out of Service
02/23/2025	83943066	ID	BOISE ID	10	2	FAGE USA DAIRY	2	No	No
<b>BASIC</b>		<b>Unit Type</b>		<b>Severity</b>		<b>Description</b>		<b>Out of Service</b>	
Vehicle Maintenance		Truck Tractor		6		393.9A1L:LIGHTING - IDENTIFICATION LAMP(S) INOPERATIVE.		No	
Vehicle Maintenance		Truck Tractor		4		393.55EB:AIR BRAKE - ABS MALFUNCTION LAMP DEFECTIVE ON TRAI		No	
Inspection Date	Inspection ID	Inspection State	Location Description	Total Severity	# of Violations	Shipper Name	Inspection Level	Post Accident	Out of Service
12/20/2024	83459334	NM	ON I-10 N FRONTAGE RD SW 168 F	10	1	UNITED STATES COLD STORAGE	3	No	No
<b>BASIC</b>		<b>Unit Type</b>		<b>Severity</b>		<b>Description</b>		<b>Out of Service</b>	
Unsafe Driving		Truck Tractor		10		392.2SLLSWZ:State/Local Laws - Speeding work/construction zone		No	
VIN 1UYVS2531CU311207		# of Inspections: 1		Total Severity: 22		Percentage of Total: 11.06%		Avg. Weight Per Inspection: 22.0	
Inspection Date	Inspection ID	Inspection State	Location Description	Total Severity	# of Violations	Shipper Name	Inspection Level	Post Accident	Out of Service
08/05/2024	82342452	WA	PLYMOUTH WA	22	5	PILGRIMS PRIDE	2	No	Yes
<b>BASIC</b>		<b>Unit Type</b>		<b>Severity</b>		<b>Description</b>		<b>Out of Service</b>	
Vehicle Maintenance		Semi Trailer		8		393.75A3:Tire -flat and/or audible air leak		Yes	
Vehicle Maintenance		Semi Trailer		4		393.55C1:ABS - all tractors manufactured on or after 3/1/19		No	
Vehicle Maintenance		Semi Trailer		4		393.55C2:ABS - all other CMVs manufactured on or after 3/1/		No	
Vehicle Maintenance		Semi Trailer		4		393.55E:ABS - malfunctioning lamps towed CMV manufactured		No	
Vehicle Maintenance		Semi Trailer		2		393.9A:Inoperative required lamps		No	
VIN 1UYVS2539K2756921		# of Inspections: 1		Total Severity: 2		Percentage of Total: 1.01%		Avg. Weight Per Inspection: 2.0	
Inspection Date	Inspection ID	Inspection State	Location Description	Total Severity	# of Violations	Shipper Name	Inspection Level	Post Accident	Out of Service
06/17/2024	81938611	TN	KNOXVILLE TN	2	1	SPECIALTY BEVERAGE	2	No	Yes
<b>BASIC</b>		<b>Unit Type</b>		<b>Severity</b>		<b>Description</b>		<b>Out of Service</b>	
Driver Fitness		Semi Trailer		2		391.41B10MC:MEDICAL (CERTIFICATE) - OPERATING A COMMERCIAL VEH		Yes	
VIN 3UTVS2536P8768538		# of Inspections: 1		Total Severity: 1		Percentage of Total: 0.50%		Avg. Weight Per Inspection: 1.0	
Inspection Date	Inspection ID	Inspection State	Location Description	Total Severity	# of Violations	Shipper Name	Inspection Level	Post Accident	Out of Service
05/22/2024	81753621	AR	VAN BUREN AR	1	1		2	No	No
<b>BASIC</b>		<b>Unit Type</b>		<b>Severity</b>		<b>Description</b>		<b>Out of Service</b>	
Hours-Of-Serivce Compliance		Semi Trailer		1		395.22H4ELDBRODS:HOS (ELD) - IN-VEHICLE INFORMATION - FAILING TO HA		No	



Inspection History ToC						
Inspection Date	Report Number	Report State	PU VIN	TR VIN	Severity Weight	Time Weight
02/13/2026	0749Q18B3C	NM	1FUJHHDR9KLN7642 - Truck Tractor	1UYVS2532JU850402 - Semi Trailer		3
01/14/2026	AW43660316	OR	1FUJHHDR9KLN7642 - Truck Tractor	1UYVS2532JU850402 - Semi Trailer		3
Power Unit Violation - Vehicle Maintenance Violation: 392.2SLSCR - STATE/LOCAL LAWS - CMV SAFETY CHAINS.					8	
07/18/2025	NDZX003935	CA	3AKJHHR6MSMK9312 - Truck Tractor	1UYVS2535JU850104 - Semi Trailer		2
Power Unit Violation - State/Local Laws Violation: 395.8D9HOSF - HOS (Form) - Record of duty status form failed to include name of co-driver for each 24 hour period. Date:					5	
05/25/2025	6242P41DFC	NM	1XPBDP9X5PD884654 - Truck Tractor	1UYVS2535JU850104 - Semi Trailer		2
05/16/2025	4046000703	ID	1FUJHHDR9KLN7642 - Truck Tractor	1UYVS2530FU303412 - Semi Trailer		2
Power Unit Violation - State/Local Laws Violation: 392.2SLLTL - State/Local Laws - Misc. traffic law violation					3	
Power Unit Violation - Hours-Of-Service (HOS) Compliance Violation: 395.30B1ELDDFR - HOS (ELD) - DRIVER FAILING TO REVIEW RECORDS AND CERTIFY THE ACCURACY OF THE INFORMATION.					1	
Power Unit Violation - Hours-Of-Service (HOS) Compliance Violation: 395.30B1ELDDFR - HOS (ELD) - DRIVER FAILING TO REVIEW RECORDS AND CERTIFY THE ACCURACY OF THE INFORMATION.					1	
Trailer Violation - Vehicle Maintenance Violation: 396.17CPI - OPERATING A CMV WITHOUT DOCUMENTATION OF A PERIODIC INSPECTION.					4	
05/01/2025	5860002323	SD	3AKJHHR6NSND6499 - Truck Tractor	1UYVS2530FU303412 - Semi Trailer		2
Power Unit Violation - Vehicle Maintenance Violation: 393.95A4EEUS - EMERGENCY EQUIPMENT - FIRE EXTINGUISHERS - UNSECURED.					2	
Trailer Violation - Vehicle Maintenance Violation: 393.75A1TEPBM - TIRES - EXPOSED PLY OR BELT MATERIAL IN TREAD OR SIDEWALL AREA.					8	
Power Unit Violation - Vehicle Maintenance Violation: 393.9ALTSIR - LIGHTING - TURN SIGNAL -ANY INOPERATIVE ON A UNIT THAT IS NOT THE REARMOST UNIT.					6	
02/23/2025	3247006520	ID	1XPBDP9X5PD884654 - Truck Tractor	1GR1A0621LW157344 - Semi Trailer		1
Trailer Violation - Vehicle Maintenance Violation: 393.55EB - AIR BRAKE - ABS MALFUNCTION LAMP DEFECTIVE ON TRAILERS MANUFACTURED ON OR AFTER MARCH 1 1998.					4	
Trailer Violation - Vehicle Maintenance Violation: 393.9ALIL - LIGHTING - IDENTIFICATION LAMP(S) INOPERATIVE.					6	
01/15/2025	U569100483	MT	1FUJHHDR9KLN7642 - Truck Tractor	1UYVS2535JU850104 - Semi Trailer		1
Power Unit Violation - OOS Hours-Of-Service (HOS) Compliance Violation: 395.8EHOSPDOOS - HOS (PROPERTY) - DRIVER PRODUCES A FALSE RECORD OF DUTY STATUS WITH AN APPARENT ATTEMPT TO CONCEAL HOURS. EXPLAIN:					7	
01/02/2025	25CS001003	UT	3AKJHHR6MSMK9312 - Truck Tractor	1UYVS2532JU850402 - Semi Trailer		1
Power Unit Violation - Driver Fitness Violation: 383.23A2LCDLNP - LICENSE (CDL) - OPERATE A CMV WHILE NOT IN POSSESSION OF A CDL ON PERSON.					8	
Power Unit Violation - State/Local Laws Violation: 392.2SLLSR - State/Local Laws - State registration/tag violation					3	
12/24/2024	NCXE002684	CA	3AKJHHR6NSND6499 - Straight Truck	1UYVS2532JU850111 - Semi Trailer		1
12/20/2024	660509VJS3	NM	1XPBDP9X5PD884654 - Truck Tractor	1GR1A0621LW157344 - Semi Trailer		1
Power Unit Violation - Unsafe Driving Violation: 392.2SLLSWZ - StateSpeeding work zone					10	
12/10/2024	UGM6001416	CA	3AKJHHR6NSND6499 - Straight Truck	1GR1A0621LW157344 - Semi Trailer		1
Power Unit Violation - Hours-Of-Service (HOS) Compliance Violation: 395.22H4ELDBRODS - HOS (ELD) - IN-VEHICLE INFORMATION - FAILING TO HAVE A SUPPLY OF BLANK DRIVER'S RECORDS OF DUTY STATUS GRAPH-GRIDS SUFFICIENT TO RECORD THE DRIVER'S DUTY STATUS A					1	
Power Unit Violation - Vehicle Maintenance Violation: 393.203ECBP - CAB AND BODY PARTS - CAB FRONT BUMPER MISSING/NOT SECURED/PROTRUDING.					2	
Power Unit Violation - Vehicle Maintenance Violation: 393.95A1 - EMERGENCY EQUIPMENT - FIRE EXTINGUISHERS - NO FIRE EXTINGUISHER PRESENT OR NOT PROPERLY RATED.					2	
Power Unit Violation - Unsafe Driving Violation: 392.2SLLIT - STATE/LOCAL LAWS - IMPROPER TURNS.					5	
09/11/2024	NBTJ006030	CA	3AKJHHRXNSNC3223 - Truck Tractor	1UYVS2532JU850111 - Semi Trailer		1
08/05/2024	2136000400	WA	1FUJHHDR9KLN7642 - Truck Tractor	1UYVS2531CU311207 - Semi Trailer		1
Power Unit Violation - Vehicle Maintenance Violation: 393.9A - Inoperative required lamps					2	
Trailer Violation - OOS Vehicle Maintenance Violation: 393.75A3 - Tire -flat and/or audible air leak					8	
Power Unit Violation - Unsafe Driving Violation: 392.2 - Operating Vehicle In Violation Of Local/State Laws					0	
Trailer Violation - Vehicle Maintenance Violation: 393.9A - Inoperative required lamps					2	
Power Unit Violation - Vehicle Maintenance Violation: 393.55C2 - ABS - all other CMVs manufactured on or after 3/1/1998 air brake system					4	
Trailer Violation - Vehicle Maintenance Violation: 393.55E - ABS - malfunctioning lamps towed CMV manufactured on or after 3/1/1998					4	
Power Unit Violation - Vehicle Maintenance Violation: 393.55C1 - ABS- all tractors manufactured on or after 3/1/1997 air brake system					4	
07/10/2024	UDO8003491	CA	3AKJHHR6MSMK9312 - Truck Tractor	1GR1A0621LW157344 - Semi Trailer		1



Power Unit Violation - Unsafe Driving Violation: 392.2C - Failure to obey traffic ctrl device					5	
06/17/2024	I030H30531	TN	3AKJHHR6MSMK9312 - Truck Tractor	1UYVS2539K2756921 - Semi Trailer		1
Power Unit Violation - OOS Driver Fitness Violation: 391.41B10MC - MEDICAL (CERTIFICATE) - OPERATING A COMMERCIAL VEHICLE WITHOUT CORRECTIVE LENSES OR HEARING AID AS INDICATED ON THE DRIVER'S MEDICAL CERTIFICATE.					2	
05/30/2024	NELC002055	CA	1XPBDP9X5PD884654 - Truck Tractor	1UYVS2532JU850402 - Semi Trailer		1
05/22/2024	5740000217	AR	3AKJHHR6NSND6499 - Truck Tractor	3UTVS2536P8768538 - Semi Trailer		1
Power Unit Violation - Hours-Of-Service (HOS) Compliance Violation: 395.22H4ELDBRODS - HOS (ELD) - IN-VEHICLE INFORMATION - FAILING TO HAVE A SUPPLY OF BLANK DRIVER'S RECORDS OF DUTY STATUS GRAPH-GRIDS SUFFICIENT TO RECORD THE DRIVER'S DUTY STATUS A					1	
Only the first 20 inspections are shown. See the live report for more data.						

Crash Hot Spots ToC						
State	Level 1 (lowest crash frequency)	Level 2	Level 3	Level 4	Level 5 (highest crash frequency)	
Arkansas	0	0	0	1	0	
California	0	1	2	0	3	
Idaho	0	0	0	0	2	
Montana	0	0	0	0	1	
Oregon	0	1	0	0	0	
Tennessee	0	0	1	0	0	
Utah	0	0	0	1	0	
Washington	0	1	0	0	0	
<b>Total</b>	<b>0</b>	<b>3</b>	<b>3</b>	<b>2</b>	<b>6</b>	
Company Level: 4						

Equipment and Driver Details ToC						
MCS-150 Date	Equipment (Owned/Leased/Trip)			Driver Details		
	Tractors	Straight Trucks	Trailers	CDL's	Interstate	Intrastate
01/19/2026	4/0/0	0/0/0	4/0/0	6	6	0
05/07/2025	4/0/0	0/0/0	4/0/0	6	8	0
05/16/2024	4/0/0	0/0/0	0/4/0	4	0	4

Chameleon Type 1 - Chameleon issues highlighted in RED ToC										
DOT	Legal Name	MCS-150 Date	Physical Address	Mailing Address	Company Rep 1	Company Rep 2	Phone	Fax	Cell Phone	Email
4029765	BLAZE XPRESS INC	05/23/2024	9628 S 209TH ST, KENT, WA, 98031	9628 S 209TH ST, KENT, WA, 98031	INDERJIT SINGH SIDHU		(818)-256-0126		(818)-256-0126	BLAZEXPRESSINC@GMAIL.COM
3233792	CROWN DISPATCH INC	09/20/2023	10415 EDGEBROOK WAY, NORTHRIDGE, CA, 91326	10415 EDGEBROOK WAY, NORTHRIDGE, CA, 91326	MANRAJ SAMRA		(818)-518-8648	(818)-306-4700	(213)-400-3539	INFO@CROWNDISPATCH.COM

Chameleon Type 2 ToC							
VIN	Unit Type	Inspection Date	DOT No	Company Name	City	State	
1UYVS2535JU850104	Trailer	5/5/2025 12:00:00 AM	4062313	CARGO FORCE TRANSPORT INC	BAKERSFIELD	CA	