



Table of Contents

1. Overview	2. BASIC Scores History
3. BASIC Measures	4. KPI: BASIC Measures by Cargo Group
5. Estimated ISS Score	6. Investigation Results
7. Penalties History	8. Acute Critical Violations
9. Red Flag Violation Details	10. DOT Registration Information
11. DOT MCS-150 History	12. Crash Summary
13. Inspection Summary	14. KPI: Inspection Viol OOS Rates by Cargo Group
15. FHWA Registration Information	16. FHWA Insurance Information
17. FHWA Authorities	18. Severe Violations
19. Violation Report	20. Violation Summary
21. Violation Enforcement Chronology	22. Inspection Violations & OOS Counts
23. Radius Of Operation	24. Inspection & Crash Locations
25. Cargo Hot Spots	26. Inspection Violations & OOS Chronology
27. Percent of Insp & Crash by State	28. VIN Insp Summary by State
29. Violations By Unit Type	30. Inspection/Crash Map
31. Equipment Ownership	32. Equipment Details
33. Vehicle Age	34. States of Power Unit Registrations
35. Equipment Acquisitions	36. Driver Details
37. Shared VIN Summary	38. Shipper Table
39. Safety Summary	40. Safety Details
41. Crash Detail Color Coded PDF	42. Inspections with Shared Equipment
43. Inspection Tabular Details	44. Inspection Summary By Month
45. VIN Inspection Violation Details	46. Inspection History
47. Crash Hot Spots	48. DOT MCS-150 History Equipment and Driver Details
49. Chameleon	



Business Address

19658 KENDALL DR
SAN BERNARDINO, CA
92407

Contact Info

(909)-402-7764
(909)-494-7681
NEXUSGROUPLINE@GMAIL.COM

FHWA Address

19658 KENDALL DR
SAN BERNARDINO,CA,92407
Phone:(909)-402-7764

Mailing Address

19658 KENDALL DR
SAN BERNARDINO, CA
92407-1631

Overview ToC

Operating Status: AUTHORIZED FOR Property
One other company viewed this DOT in the past two months
Crash/PU ratio: 33.33%
Clean Inspection ratio: 11.11%

Estimated BASIC Scores (as of 2/27/2026)

	Unsafe Driving	Hours of Service	Driver Fitness	Controlled Sub. and Alcohol	Vehicle Maintenance	HM Compliance	Crash
Relative Scores	0% ⬆️	[~31%] ⬇️	[~66%] ⬇️	0% ○	[~74%] ⬇️	0% ○	0% ⬇️

Bracketed scores are approximated scores if requirements were met. Actual score is 0.

Alert Status	No	No	No	No	No	No	No
---------------------	----	----	----	----	----	----	----



Estimated Inspection Selection System (ISS) Score: 46
Category: Pass

BASIC Scores History - Unsafe Driving ToC

There are no Scores for this BASIC

BASIC Scores History - Hours of Service ToC

There are no Scores for this BASIC

BASIC Scores History - Driver Fitness ToC

There are no Scores for this BASIC

BASIC Scores History - Controlled Substance ToC

There are no Scores for this BASIC



BASIC Scores History - Vehicle Maintenance ToC

There are no Scores for this BASIC

BASIC Scores History - Crash ToC

There are no Scores for this BASIC

BASIC Scores History - Hazmat ToC

There are no Scores for this BASIC

BASIC Measures: Violation Points per Inspection Trends ToC

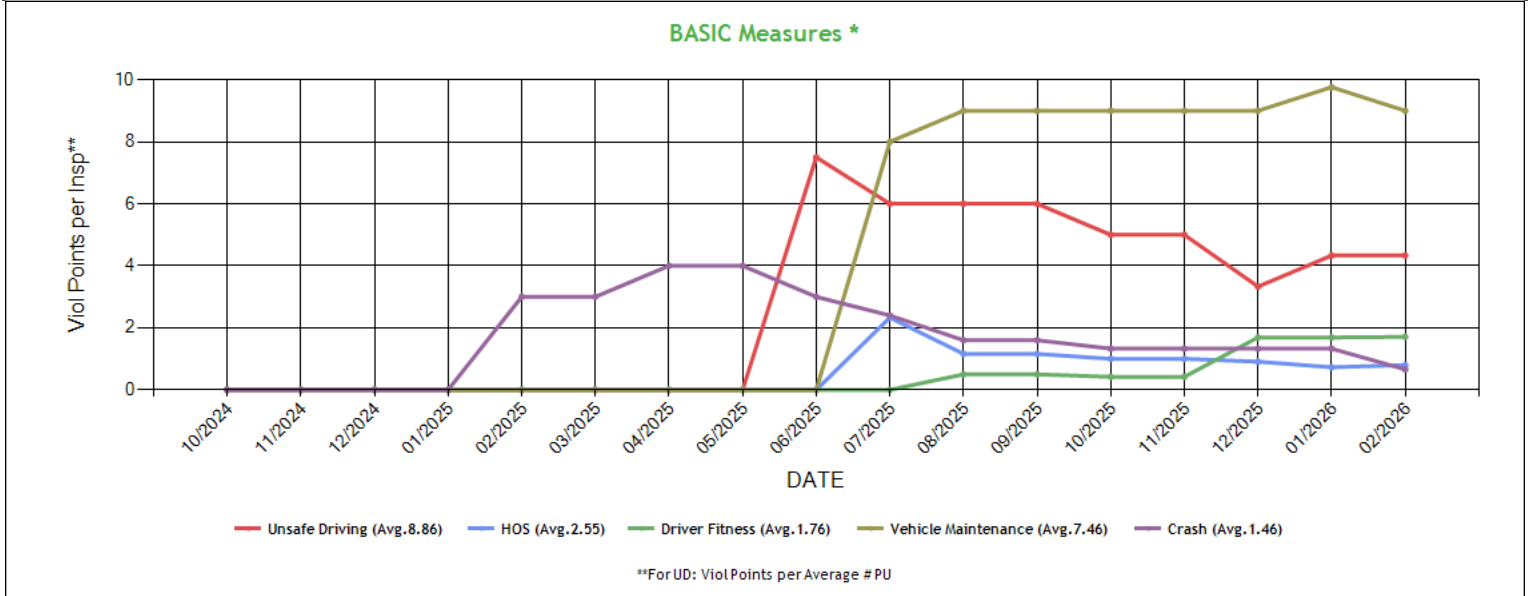

* BASIC Measures are the absolute SMS scores that are compared within each Safety Event Group to determine the BASIC Score percentiles. Averages based on fleets with 1-5 power units.



BASIC Measures * - Table ToC

UD-Unsafe Driving, HOS-Hours of Service, DF-Driver Fitness, CS-Controlled Substances, VM-Vehicle Maintenance															
Date	UD Measure	UD AC	UD with Viol	HOS Measure	HOS AC	HOS with Viol	DF Measure	DF AC	DF with Viol	CS Measure	CS AC	CS with Viol	VM Measure	VM AC	VM with Viol
02/2026	4.33	N	2	0.80	N	2	1.71	N	2	0.00	N	0	9.00	N	4
01/2026	4.33	N	2	0.73	N	2	1.69	N	2	0.00	N	0	9.76	N	4
12/2025	3.33	N	1	0.91	N	1	1.69	N	2	0.00	N	0	9.00	N	4
11/2025	5.00	N	1	1.00	N	1	0.42	N	1	0.00	N	0	9.00	N	4
10/2025	5.00	N	1	1.00	N	1	0.42	N	1	0.00	N	0	9.00	N	4
09/2025	6.00	N	1	1.16	N	1	0.50	N	1	0.00	N	0	9.00	N	3
08/2025	6.00	N	1	1.16	N	1	0.50	N	1	0.00	N	0	9.00	N	3
07/2025	6.00	N	1	2.33	N	1	0.00	N	0	0.00	N	0	8.00	N	1
06/2025	7.50	N	1	0.00	N	0	0.00	N	0	0.00	N	0	0.00	N	0
05/2025	0.00	N	0	0.00	N	0	0.00	N	0	0.00	N	0	0.00	N	0
04/2025	0.00	N	0	0.00	N	0	0.00	N	0	0.00	N	0	0.00	N	0
03/2025	0.00	N	0	0.00	N	0	0.00	N	0	0.00	N	0	0.00	N	0
02/2025	0.00	N	0	0.00	N	0	0.00	N	0	0.00	N	0	0.00	N	0
01/2025	0.00	N	0	0.00	N	0	0.00	N	0	0.00	N	0	0.00	N	0
12/2024	0.00	N	0	0.00	N	0	0.00	N	0	0.00	N	0	0.00	N	0
11/2024	0.00	N	0	0.00	N	0	0.00	N	0	0.00	N	0	0.00	N	0
10/2024	0.00	N	0	0.00	N	0	0.00	N	0	0.00	N	0	0.00	N	0

* BASIC Measures are the absolute SMS scores that are compared within each Safety Event Group to determine the BASIC Score percentiles.

KPI: BASIC Measures by Fleet Size and Cargo Group ToC

Fleet Size: 1-5 PUs															
Cargo Group (Companies)	Unsafe Driving		Hours of Service		Driver Fitness		Controlled Substance		Vehicle Maintenance		HM Compliance		Crash		
	Avg.	Comp. to Avg.	Avg.	Comp. to Avg.	Avg.	Comp. to Avg.	Avg.	Comp. to Avg.	Avg.	Comp. to Avg.	Avg.	Comp. to Avg.	Avg.	Comp. to Avg.	
General Freight (484124)	0.76	Worse	0.21	Worse	0.22	Worse	0.01	Better	1.89	Worse	0.01	Better	0.06	Worse	
NEXUS GROUP LINE INC	4.33		0.80		1.71		0.00		9.00		0.00		0.66		

Estimated ISS Score History - Chart ToC

[About the Inspection Selection System](#)

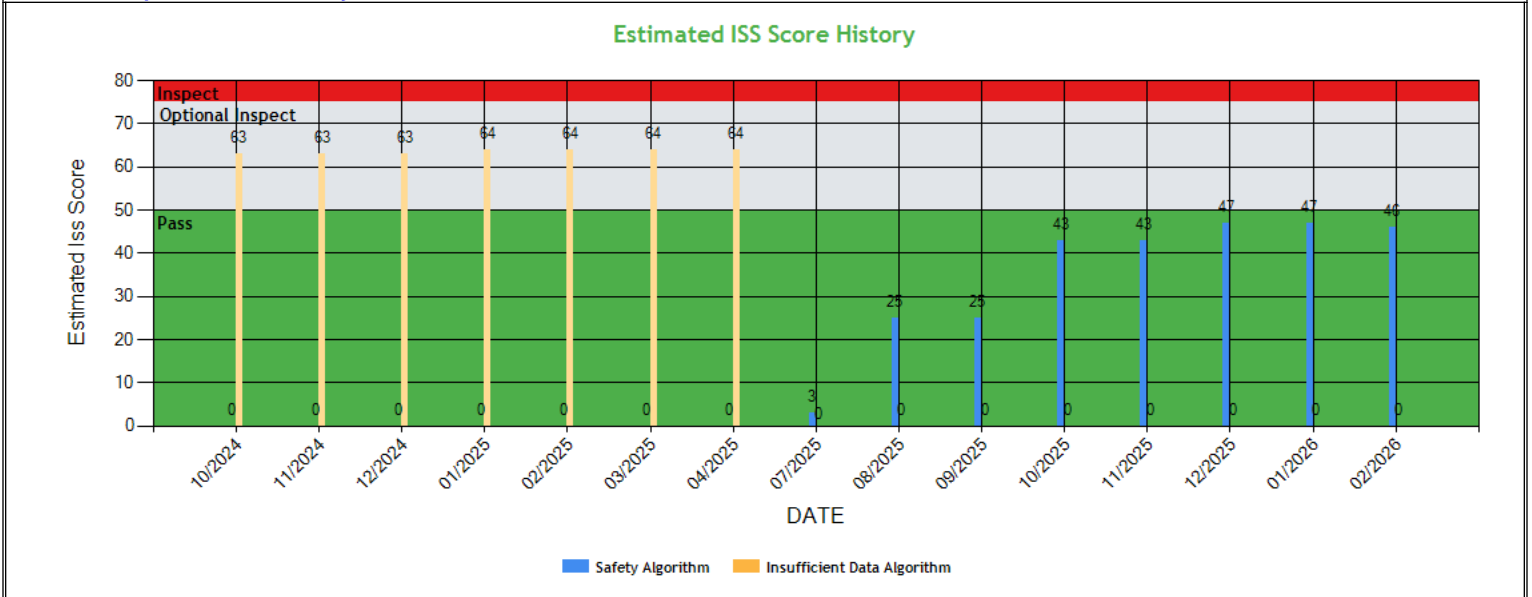



Estimated ISS Score History - Table ToC

Date	Estimated ISS Score	Recommendation	Algorithm
02/27/2026	46	Pass	Safety Algorithm
01/30/2026	47	Pass	Safety Algorithm
12/26/2025	47	Pass	Safety Algorithm
11/28/2025	43	Pass	Safety Algorithm
10/31/2025	43	Pass	Safety Algorithm
09/26/2025	25	Pass	Safety Algorithm
08/29/2025	25	Pass	Safety Algorithm
07/25/2025	3	Pass	Safety Algorithm
06/30/2025	69	Optional Inspect	Insufficient Data Algorithm
05/31/2025	64	Optional Inspect	Insufficient Data Algorithm
04/25/2025	64	Optional Inspect	Insufficient Data Algorithm
03/28/2025	64	Optional Inspect	Insufficient Data Algorithm
02/28/2025	64	Optional Inspect	Insufficient Data Algorithm
01/31/2025	64	Optional Inspect	Insufficient Data Algorithm
12/27/2024	63	Optional Inspect	Insufficient Data Algorithm
11/29/2024	63	Optional Inspect	Insufficient Data Algorithm
10/25/2024	63	Optional Inspect	Insufficient Data Algorithm

Investigation Results ToC

No Investigations reported on FMCSA website

Penalties History ToC

There is a problem with the Penalties data on FMCSA website.

Acute Critical Violations (Based on Investigations as per CSA Methodology Appendix A) ToC

No Data

No red flag violations in the last 24 months

DOT Registration Information: The following information on this specific DOT # is from the Federal DOT (as of Operating Authority

DOT Registration: 10/10/2024		Total Power Units: 3		Total Trucks: 3		Total Trailers: 0		Total Passenger Vehicles: 0	
Status	Entity Type	Organization Type	Nation	Total Cars	Drivers / CDL Drivers				
A	C	-	US	0	3* / 3				
MCS-150 Date	Op Codes	Shipper Op Codes	Shipper HazMat Op Codes	Latest Review Type	Latest Review Document Number(Date)				
01/02/2026	A				()				
MCS-150 Mileage (Year)	Record Update Date	Transports Hazmats	DOT Census Date	Recordable Accident Rate	Preventable Accident Rate				
115,892 (2025)	01/02/2026	N		3%	0%				
MCS-151 Mileage	Safety Rating (Date)	SEA Accident	SEA Driver	SEA Vehicle	SEA Management				
0	None (None)	0%	0%	0%	0%				
Classification Codes			Cargo Carried (per MCS-150)						
Authorized-For-Hire			General Freight						



DOT MCS-150 History ToC			(as of 01/05/2026 DOT census)						
Census Date	MCS-150 Date	MCS-150 Mileage	VMT Year	Power Units	Drivers	Trailers	Company Rep1	Company Rep2	Email
1/5/2026	1/2/2026	115892	2025	3	3	-	SAHIJPREET SINGH UPPAL		NEXUSGROUPLINE@GMAIL.COM
1/1/2026	12/29/2025	115892	2025	2	3	-	SAHIJPREET SINGH UPPAL		NEXUSGROUPLINE@GMAIL.COM
12/11/2025	12/5/2025	0		3	3	-	SAHIJPREET SINGH UPPAL		NEXUSGROUPLINE@GMAIL.COM
6/14/2025	6/11/2025	0		3	4	-	SAHIJPREET SINGH UPPAL		NEXUSGROUPLINE@GMAIL.COM
1/20/2025	1/16/2025	0		2	4	-	SAHIJPREET SINGH UPPAL		NEXUSGROUPLINE@GMAIL.COM
10/15/2024	10/10/2024	0		1	4	-	SAHIJPREET SINGH UPPAL		

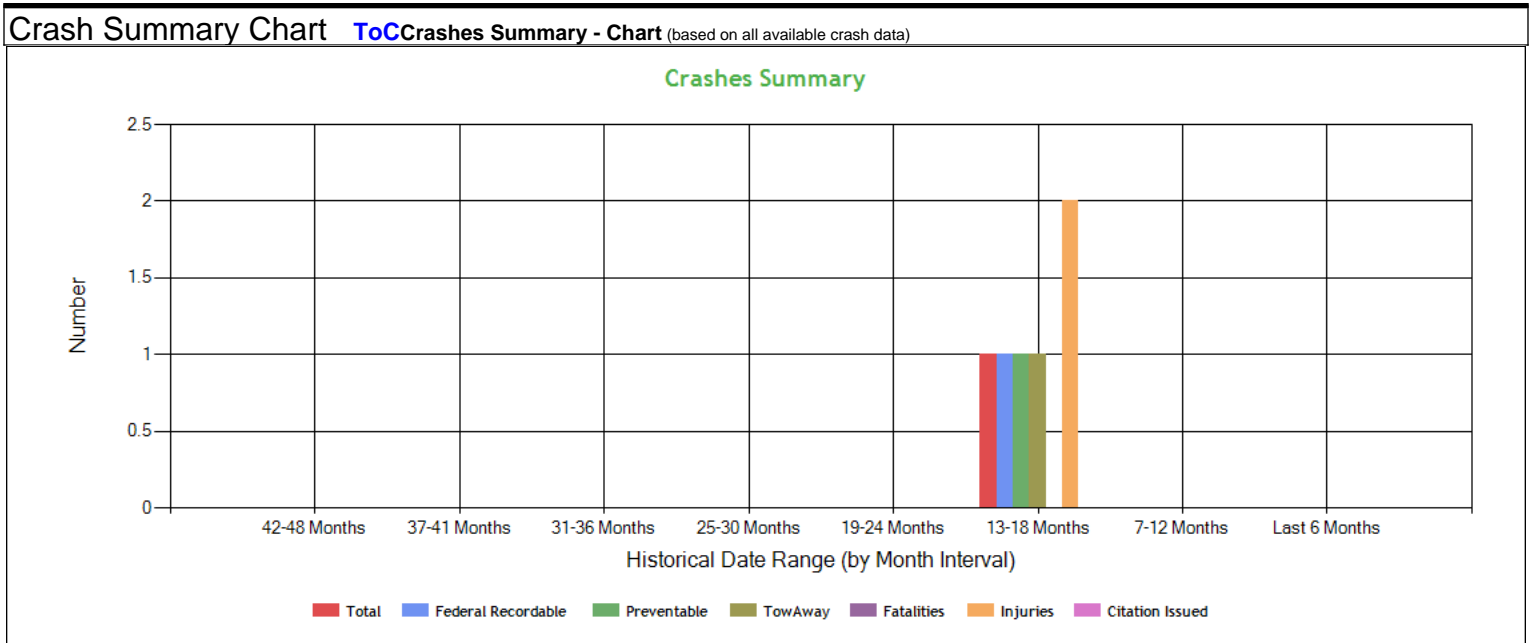

Crashes Summary - Table	(based on all available crash data) ToC									
	TOTAL	Last 6 months	7-12 months	13-18 months	19-24 months	25-30 months	30-36 months	37-41 months	42-48 months	Over 49 months
Total Reportable	1	0	0	1	0	0	0	0	0	0
Fatalities	0	0	0	0	0	0	0	0	0	0
Injuries	2	0	0	2	0	0	0	0	0	0
Tow Away	1	0	0	1	0	0	0	0	0	0
With Citations	0	0	0	0	0	0	0	0	0	0
Federal Recordable	1	0	0	1	0	0	0	0	0	0
Preventable	1	0	0	1	0	0	0	0	0	0
Crash per Pwr Unit	-	0.0%	0.0%	33.33%	0.0%	0.0%	0.0%	0.0%	0.0%	-



Inspection Summary ToC

The following inspection information is based on results for 24 months prior to: 03/25/2026. Please note that the total inspections number is not necessarily the total of the vehicle, driver and hazmat inspections, as one inspection may have included any combination of the below inspections.

Overall	Vehicle	Driver	Hazmat
<i>(Please note that the total inspections number is not necessarily the total of the vehicle, driver and hazmat inspections, as one inspection may have included any combination of the below inspections)</i> Total Inspections: 9 Total Out of Service: 4 Out of Service: 44.44% National Average: 21.02% Difference: 23.42%	Total Inspections: 5 Total Out of Service: 3 Out of Service: 60.00% National Average: 24.98% Difference: 35.02%	Total Inspections: 9 Total Out of Service: 2 Out of Service: 22.22% National Average: 6.85% Difference: 15.37%	Total Inspections: 0 Total Out of Service: 0 Out of Service: 0.00% National Average: 2.14% Difference: -2.14%

KPI: Inspection Viol OOS Rates by Cargo Group ToC

Cargo Group	OVERALL		VEHICLE		DRIVER		HAZMAT	
	Average	Compared to Average	Average	Compared to Average	Average	Compared to Average	Average	Compared to Average
General Freight	29.75%	Worse	25.49%	Worse	13.70%	Worse	0.17%	Better
NEXUS GROUP LINE INC	44.44%		60.0%		22.22%		0%	

FHWA Registration Information: The following data on this Motor Carrier is from the Federal Hwy Administration (as of 3/5/2026)

Docket Number	DOT Number	Company Name	DBA Name	Address	City	State	Country	ZIP Code
MC1678694	4307887	NEXUS GROUP LINE INC		19658 KENDALL DR	SAN BERNARDINO	CA	US	92407
Phone Number	Fax Number	Mail Address	Mail City	Mail State	Mail Contry	Mail ZIP Code	Mail Phone Number	Mail Fax Number
(909)-402-7764	(909)-494-7681	19658 KENDALL DR	SAN BERNARDINO	CA	US	92407-1631		
Date of Last Change	Freight	Passenger	Household Goods	Active Authority	Pending Authority	Revocation Pending Authority		
3/5/2026	Y	N	N	/ Common /	/	/ Common /		

Insurance Required (as of 03/05/2026) ToC

Docket Number	Insurance Type	Insurance Required	Insurance on File
MC1678694	BIPD	\$750k	\$750k
MC1678694	Cargo	No	No
MC1678694	Bond	No	No

Active / Pending Insurance (as of 03/05/2026)

Docket Number	Form	Type	Insurance Carrier	Policy/Surety	Coverage From	Coverage To	Required	On File	Effective Date	Cancel Date
MC1678694	91X	BIPD/Primary	ACCREDITED SPECIALTY INSURANCE COMPANY	2-CWS-CA-19-S0378811-00	\$0k	\$750k	\$750k	\$750k	12/10/2025	03/31/2026



Insurance History (as of 03/05/2026)									
Docket Number	Form	Type	Insurance Carrier	Policy/Surety	Coverage From	Coverage To	Effective Date From	Effective Date To	
MC1678694	91X	BIPD/Primary	ACCREDITED SPECIALTY INSURANCE COMPANY	2-CWH-CA-19-S0347279-00	\$0k	\$750k	12/20/2024	11/25/2025	Cancelled

FHWA Authorities (as of 03/05/2026) ToC								
Docket#	L&I Name	Active Authority	Inactive Authority	Pending Authority	Revocation Pending Authority	Freight	Passenger	Household Goods
MC1678694	NEXUS GROUP LINE INC	Common /			Common /	Yes	No	No

Authority History (as of 03/05/2026)				
Docket Number	Sub	Auth Type	Original Action	Disposition
MC1678694		COMMON	REINSTATED 12/15/2025 12:00:00 AM	
MC1678694		COMMON	GRANTED 1/8/2025 12:00:00 AM	REVOKED 12/1/2025 12:00:00 AM

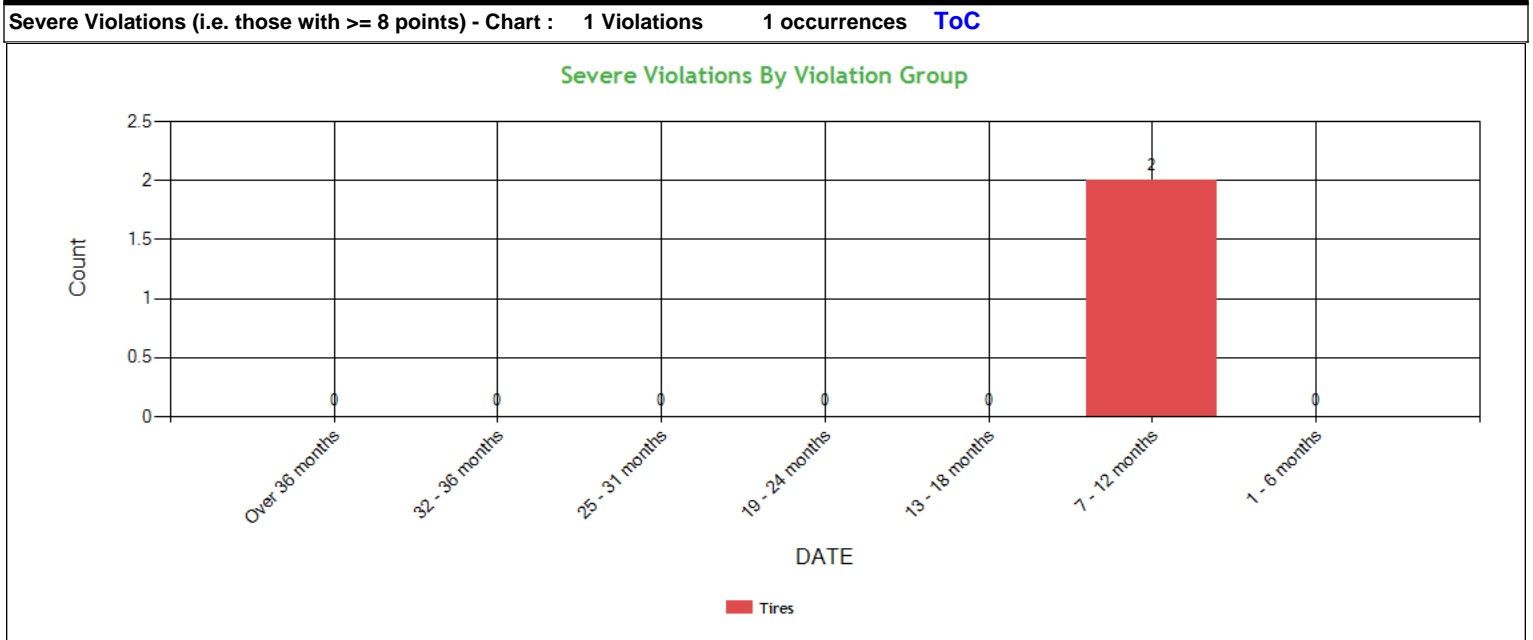

Severe Violations (i.e. those with >= 8 points) - Table : 1 Violations 2 occurrences ToC

Code	Description	Category	BASIC Weight	Total count	Last 6 months	7-12 months	13-18 months	19-24 months	25-31 months	32-36 months	Over 36 months
393.75CTAOTD LT232	TIRES - LESS THAN 2/32 INCH TREAD DEPTH.	Tires	8	2	0	2	0	0	0	0	0



Violation Report ToC						
Inspection Date	Inspection State	BASIC	Violation Description	OOS	VIN	Severity Points
10/27/2025	OK	Vehicle Maintenance	396.5AHNL - HUBS - NO VISIBLE OR MEASURABLE LUBRICANT SHOWING IN THE HUB.	Yes	1XKYD49X7NJ127462 (PU)	2
10/27/2025	OK	Vehicle Maintenance	393.9ALSML - LIGHTING - SIDE MARKER LAMP(S) INOPERATIVE.	No	527SR5326NM028208 (T)	6
10/27/2025	OK	Vehicle Maintenance	392.9A2C - CARGO - VEHICLE COMPONENTS OR DUNNAGE NOT SECURED.	Yes	527SR5326NM028208 (T)	1
08/22/2025	CA	Vehicle Maintenance	393.45DBAAL - AIR BRAKE - AUDIBLE AIR LEAK AT OTHER THAN A PROPER CONNECTION.	No	1XKYD49X7NJ127462 (PU)	4
08/22/2025	CA	-	390.21TB3OPERBY - Operating a CMV without the words Operated By when required	No	1XKYD49X7NJ127462 (PU)	4
08/22/2025	CA	Vehicle Maintenance	393.47BBMBCADSA - AIR DISC BRAKE - MISMATCHED BRAKE CHAMBER SIZES ON A STEERING AXLE.	Yes	1XKYD49X7NJ127462 (PU)	4
08/22/2025	CA	Vehicle Maintenance	393.45B2BAIR - AIR BRAKE - HOSE/TUBING DAMAGED OR NOT SECURED.	Yes	1XKYD49X7NJ127462 (PU)	4
08/22/2025	CA	-	391.41APC - Medical (Certificate) - Operating a property-carrying vehicle without a valid medical certificate in possession or on file with the state drivers licensing agency	Yes	1XKYD49X7NJ127462 (PU)	1
08/22/2025	CA	-	392.2SLLSOA - State/Local Laws - State operating authority violation	No	1XKYD49X7NJ127462 (PU)	0
08/03/2025	NM	Vehicle Maintenance	393.47B - Mismatched brake chambers on same axle	Yes	1XKYD49X7NJ127462 (PU)	4
08/03/2025	NM	Vehicle Maintenance	393.45B2 - Failing to secure brake hose/tubing against mechanical damage	Yes	1XKYD49X7NJ127462 (PU)	4
07/24/2025	CA	-	392.2SLLQJP - State/Local Laws - Violation of state and local law - Equipment violation.	No	3AKJHHRXPSNU8758 (PU)	5
07/07/2025	CO	-	390.21TB3OPERBY - Operating a CMV without the words Operated By when required	No	1XKYD49X7NJ127462 (PU)	4
07/07/2025	CO	Hours-Of-Service	395.8EHOSPD - HOS (PROPERTY) - NO DRIVER MAY MAKE A FALSE REPORT IN CONNECTION WITH A DUTY STATUS. EXPLAIN:	No	1XKYD49X7NJ127462 (PU)	7
07/03/2025	CA	Vehicle Maintenance	393.75CTAOTDLT232 - TIRES - LESS THAN 2/32 INCH TREAD DEPTH.	No	527SR5326NM028208 (T)	8
06/21/2025	TN	Unsafe Driving	392.2SLLTCD - STATE/LOCAL LAWS - FAILED TO OBEY A TRAFFIC CONTROL DEVICE - PERMANENT OR TEMPORARY - E.G. SAFETY OFFICIAL SIGNAL SIGN LIGHT LANE MARKING OTHER.	No	3AKJHHRXPSNU8758 (PU)	5

No filters were applied when generating this report, see the live report for more options.



Violation Summary ToC

BASIC	Violation Group	Code	Description	# of Violations	# of OOS Violations	Severity Points
Vehicle Maintenance	Tires	393.75CTAOTDLT232	TIRES - LESS THAN 2/32 INCH TREAD DEPTH.	1	0	8
Hours-Of-Service (HOS) Compliance	False Log	395.8EHOSPD	HOS (PROPERTY) - NO DRIVER MAY MAKE A FALSE REPORT IN CONNECTION WITH A DUTY STATUS. EXPLAIN:	1	0	7
Vehicle Maintenance	Lighting	393.9ALSML	LIGHTING - SIDE MARKER LAMP(S) INOPERATIVE.	1	0	6
	ALL OTHER VEHICLE DEFECTS	392.2SLLEQP	State/Local Laws - Violation of state and local law - Equipment violation.	1	0	5
Unsafe Driving	Dangerous Driving	392.2SLLTCD	STATE/LOCAL LAWS - FAILED TO OBEY A TRAFFIC CONTROL DEVICE - PERMANENT OR TEMPORARY - E.G. SAFETY OFFICIAL SIGNAL SIGN LIGHT LANE MARKING OTHER.	1	0	5
	ADMIN MOTOR CARRIER	390.21TB3OPERBY	Operating a CMV without the words Operated By when required	2	0	4
Vehicle Maintenance	Brakes, All Others	393.45B2	Failing to secure brake hose/tubing against mechanical damage	1	1	4
Vehicle Maintenance	Brakes All Others	393.47BBMBCADSA	AIR DISC BRAKE - MISMATCHED BRAKE CHAMBER SIZES ON A STEERING AXLE.	1	1	4
Vehicle Maintenance	Brakes All Others	393.45B2BAIR	AIR BRAKE - HOSE/TUBING DAMAGED OR NOT SECURED.	1	1	4
Vehicle Maintenance	Brakes All Others	393.45DBAAL	AIR BRAKE - AUDIBLE AIR LEAK AT OTHER THAN A PROPER CONNECTION.	1	0	4
Vehicle Maintenance	Brakes, All Others	393.47B	Mismatched brake chambers on same axle	1	1	4
Vehicle Maintenance	Wheels Studs Clamps Etc.	396.5AHNL	HUBS - NO VISIBLE OR MEASURABLE LUBRICANT SHOWING IN THE HUB.	1	1	2
Vehicle Maintenance	General Securement	392.9A2C	CARGO - VEHICLE COMPONENTS OR DUNNAGE NOT SECURED.	1	1	1
	MEDICAL CERTIFICATE	391.41APC	Medical (Certificate) - Operating a property-carrying vehicle without a valid medical certificate in possession or on file with the state drivers licensing agency	1	1	1
	ADMIN MOTOR CARRIER	392.2SLLSOA	State/Local Laws - State operating authority violation	1	0	0

No filters were applied when generating this report, see the live report for more options.



Violation Enforcement Chronology - Chart ToC

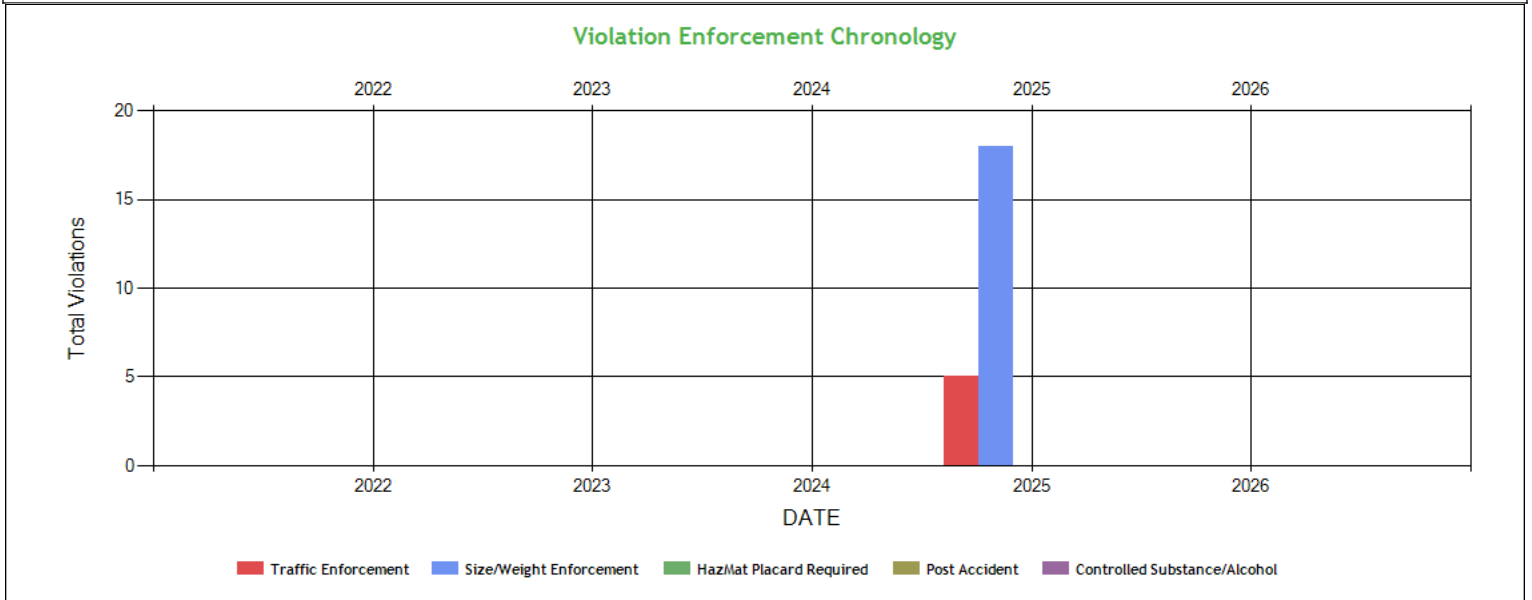

Violation Enforcement Chronology - Table ToC

	2022	2023	2024	2025	2026
Traffic Enforcement	0	0	0	5	0
Size/Weight Enforcement	0	0	0	18	0
HazMat Placard Required	0	0	0	0	0
Post Accident	0	0	0	0	0
Controlled Substance/Alcohol	0	0	0	0	0

Inspection Violations & OOS Counts - Chart ToC

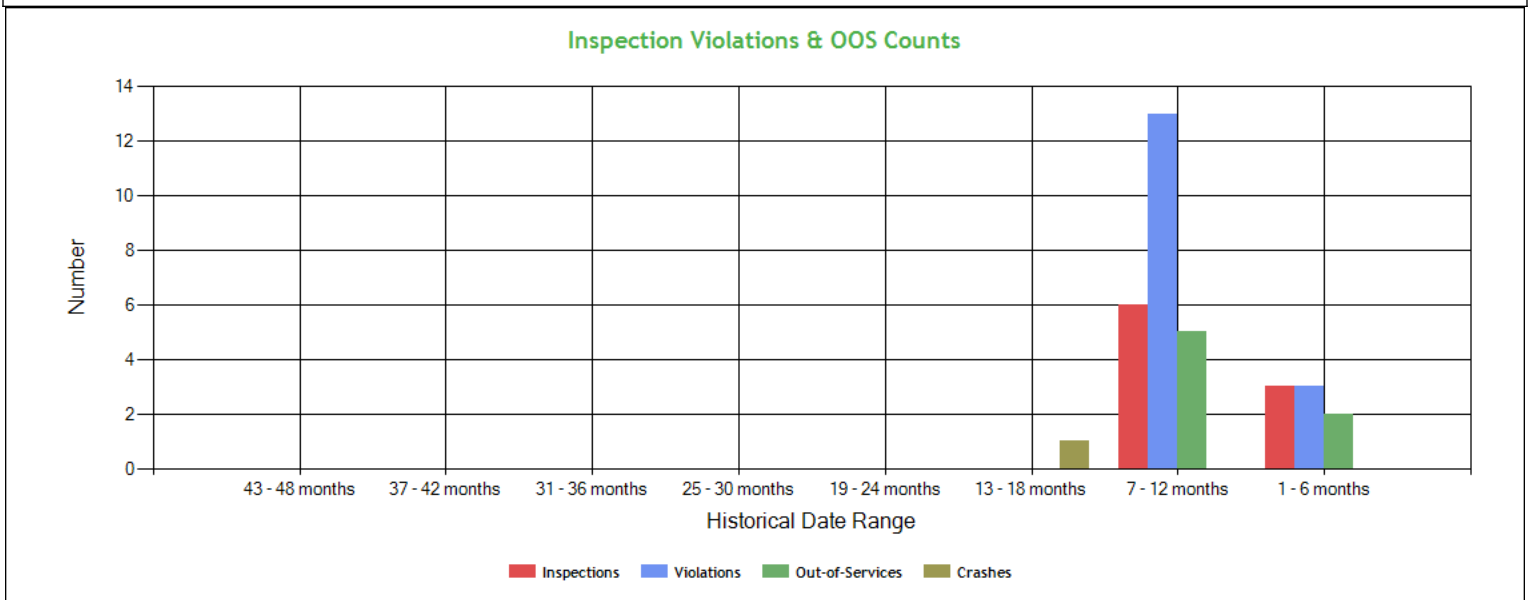



Inspection Violations & OOS Counts - Table ToC				
Date Range	Inspections	Violations	Out-of-Services	Crashes
TOTAL	9	16	7	1
1 - 6 months	3	3	2	0
7 - 12 months	6	13	5	0
13 - 18 months	0	0	0	1
19 - 24 months	0	0	0	0
25 - 30 months	0	0	0	0
31 - 36 months	0	0	0	0
37 - 42 months	0	0	0	0
43 - 48 months	0	0	0	0

Radius of Operation (based on Inspections and Crashes during the past 3 years) ToC								
	Total	Drive between 0 and 50 miles radius	Drive between 51 and 200 miles radius	Drive between 201 and 300 miles radius	Drive between 301 and 400 miles radius	Drive between 401 and 500 miles radius	Drive between 501 and 600 miles radius	Drive beyond 600 miles radius
Power Units (i.e. unique VINs)	2	0	0	0	0	0	0	2
Percent	100%	0%	0%	0%	0%	0%	0%	100%



Inspection & Crash Locations - Chart ToC

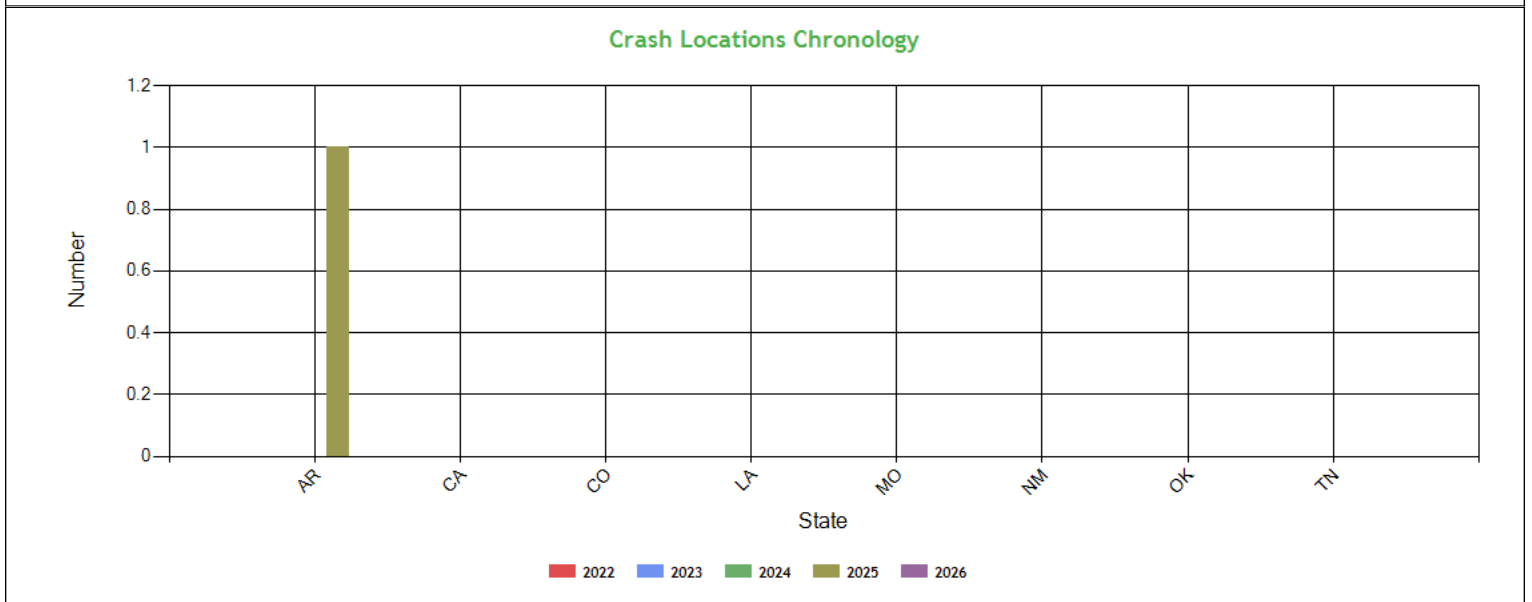
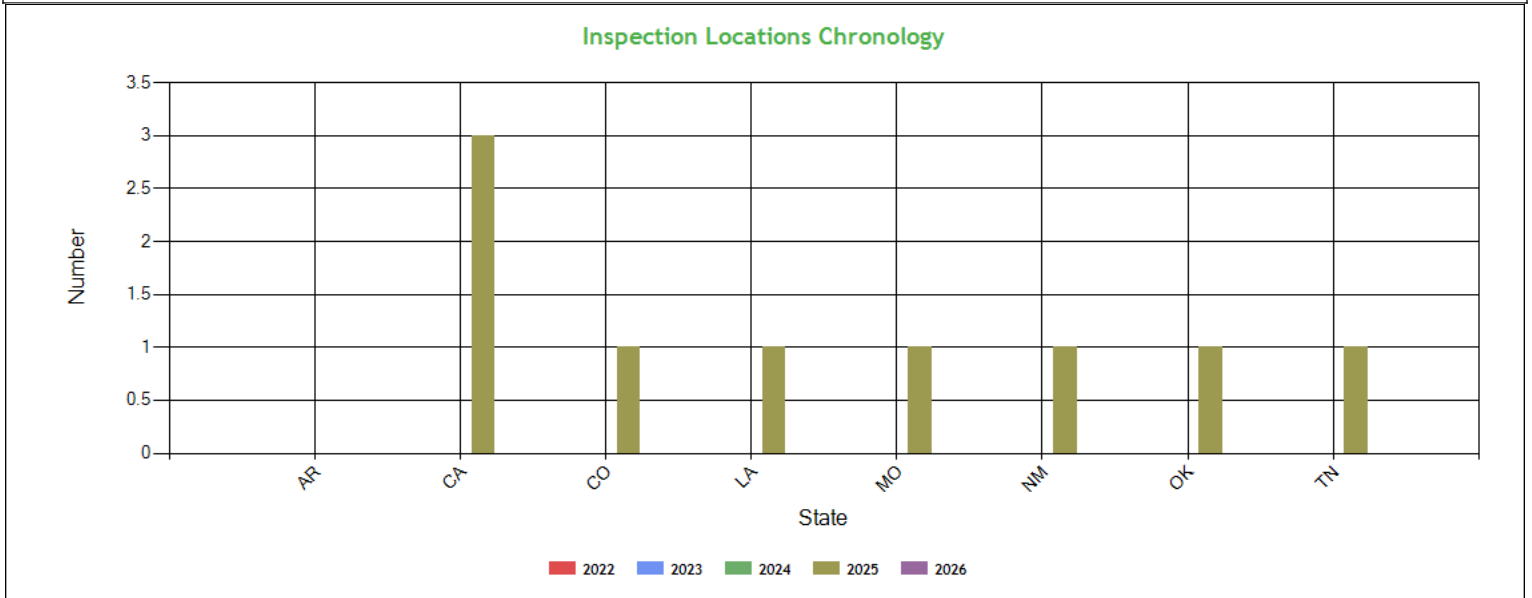

Inspection & Crash Locations - Table ToC

State	Inspections					Violations					Out-of-Services					Crashes				
	2022	2023	2024	2025	2026	2022	2023	2024	2025	2026	2022	2023	2024	2025	2026	2022	2023	2024	2025	2026
TOTAL	0	0	0	9	0	0	0	0	16	0	0	0	0	7	0	0	0	0	1	0
AR	0	0	0	0	0	0	0	0	0	0	0	0	0	0	0	0	0	0	1	0
CA	0	0	0	3	0	0	0	0	8	0	0	0	0	3	0	0	0	0	0	0
CO	0	0	0	1	0	0	0	0	2	0	0	0	0	0	0	0	0	0	0	0
LA	0	0	0	1	0	0	0	0	0	0	0	0	0	0	0	0	0	0	0	0
MO	0	0	0	1	0	0	0	0	0	0	0	0	0	0	0	0	0	0	0	0
NM	0	0	0	1	0	0	0	0	2	0	0	0	0	2	0	0	0	0	0	0
OK	0	0	0	1	0	0	0	0	3	0	0	0	0	2	0	0	0	0	0	0
TN	0	0	0	1	0	0	0	0	1	0	0	0	0	0	0	0	0	0	0	0



Hot Spot Summary ToC

Year	Month	Level 5	Level 5 %	Level 4	Level 4 %	Level 3	Level 3 %	Level 2	Level 2 %	Level 1	Level 1 %	Level 0	Level 0 %	Levels 1 - 5	Levels 1 - 5 %
2025	December (Partial)	0	0.00%	0	0.00%	0	0.00%	0	0.00%	0	0.00%	2	25.00%	0	0.00%
2025	October	0	0.00%	0	0.00%	0	0.00%	1	12.50%	0	0.00%	0	0.00%	1	12.50%
2025	August	1	12.50%	0	0.00%	0	0.00%	0	0.00%	0	0.00%	1	12.50%	1	12.50%
2025	July	1	12.50%	1	12.50%	0	0.00%	0	0.00%	0	0.00%	1	12.50%	2	25.00%
2025	June	0	0.00%	0	0.00%	1	12.50%	0	0.00%	0	0.00%	0	0.00%	1	12.50%
Totals		2	25.00%	1	12.50%	1	12.50%	1	12.50%	0	0.00%	4	50.00%	5	62.50%

Hot Spot Analysis

State	County	Level	Count	Percentage
CA	Riverside	5	2	25.00%
CA	Imperial	4	1	12.50%
TN	Haywood	3	1	12.50%
OK	Beckham	2	1	12.50%

Report generated using the last 12 full months of inspection data

Inspection Violation % OOS Chronology - Chart ToC

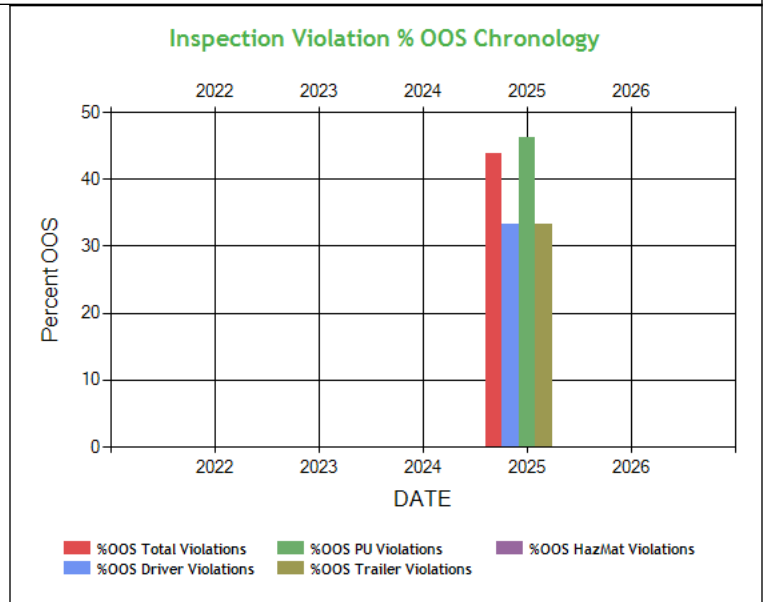
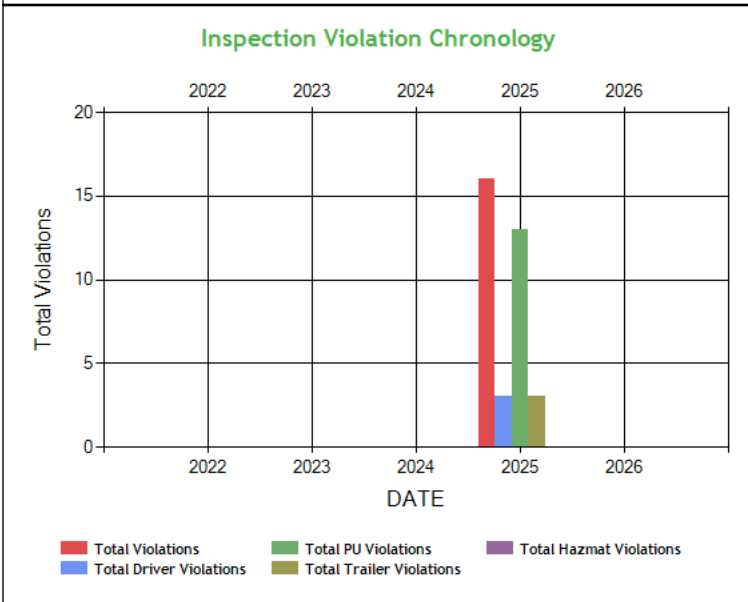



Inspection Violation % OOS Chronology - Table ToC

	2022	2023	2024	2025	2026
Total Violations	0	0	0	16	0
Total Out Of Services	0	0	0	7	0
%OOS Total Violations	0	0	0	43.75	0
Total Driver Violations	0	0	0	3	0
Total Driver Out Of Services	0	0	0	1	0
%OOS Driver Violations	0	0	0	33.33	0
Total PU Violations	0	0	0	13	0
Total PU Out Of Services	0	0	0	6	0
%OOS PU Violations	0	0	0	46.15	0
Total Trailer Violations	0	0	0	3	0
Total Trailer Out Of Services	0	0	0	1	0
%OOS Trailer Violations	0	0	0	33.33	0
Total Hazmat Violations	0	0	0	0	0
Total Hazmat Out Of Services	0	0	0	0	0
%OOS HazMat Violations	0	0	0	0	0

Percent of Insp & Crash by State - Chart ToC

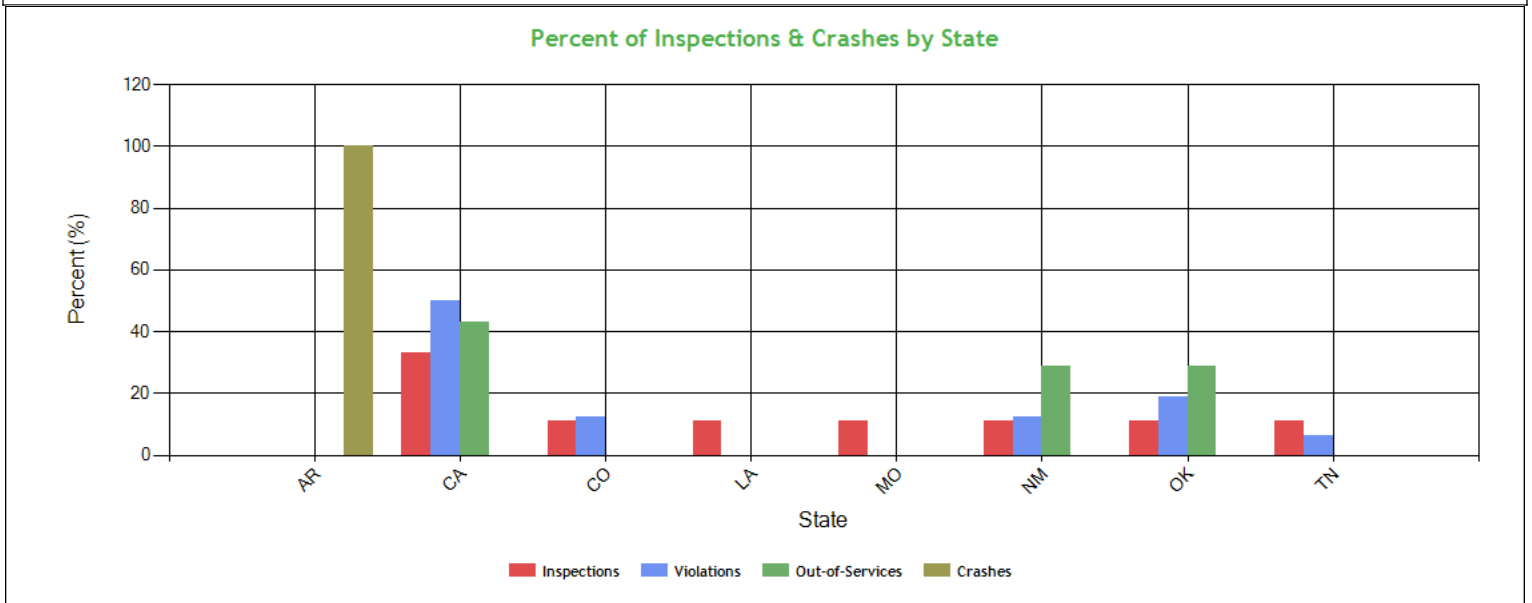

Percent of Insp & Crash by State - Table (based on Inspection data from the last 4 years) ToC

State	Inspections		Violations		Out-of-Services		Crashes	
	Total	Percent	Total	Percent	Total	Percent	Total	Percent
	9	100	16	100	7	100	1	100
AR	0	0	0	0	0	0	1	100
CA	3	33.3	8	50	3	42.9	0	0
CO	1	11.1	2	12.5	0	0	0	0
LA	1	11.1	0	0	0	0	0	0
MO	1	11.1	0	0	0	0	0	0
NM	1	11.1	2	12.5	2	28.6	0	0
OK	1	11.1	3	18.8	2	28.6	0	0
TN	1	11.1	1	6.3	0	0	0	0



VIN Insp Summary by State (based on inspection from the last 2 years) ToC

VIN	Insp	Viol Pts	Counts in each State									
			CA		CO		NM		OK		TN	
			Insp	Viol Pts	Insp	Viol Pts	Insp	Viol Pts	Insp	Viol Pts	Insp	Viol Pts
TOTALS	12/114*	7/63**	3	30	1	11	1	8	1	9	1	5
1XKYD49X7NJ127462	4	38	1	17	1	11	1	8	1	2	0	0
3AKJHHRXPSNU8758	2	10	1	5	0	0	0	0	0	0	1	5
527SR5326NM028208	2	15	1	8	0	0	0	0	1	7	0	0
*<Total number of inspections for these 3 VIN(s)>/n<Total number of inspections for these 5 state(s)>												
**<Total severity sum for these 3 VIN(s)>/n<Total severity sum for these 5 state(s)>												

Violations By Unit Type ToC

# of Violations: 12 Total Severity: 50 based on inspections in the last 2 years			
Violation Unit: Driver	# of Violations: 3	Total Severity: 13	% of Total: 26%
Viol. Group: False Log	# of Violations: 1	Total Severity: 7	% of Total: 14%
Violation	Number of Occurrences	Viol. Severity	Total Severity
395.8EHOSPD:HOS (PROPERTY) - NO DRIVER MAY MAKE A FALSE REPORT	1	7	7
Viol. Group: Dangerous Driving	# of Violations: 1	Total Severity: 5	% of Total: 10%
392.2SLLTCD:STATE/LOCAL LAWS - FAILED TO OBEY A TRAFFIC CONTRO	1	5	5
Viol. Group: Medical Certificate	# of Violations: 1	Total Severity: 1	% of Total: 2%
391.41APC:Medical (Certificate) - Operating a property-carry	1	1	1
Violation Unit: Power Unit	# of Violations: 6	Total Severity: 22	% of Total: 44%
Viol. Group: Brakes All Others	# of Violations: 5	Total Severity: 20	% of Total: 40%
Violation	Number of Occurrences	Viol. Severity	Total Severity
393.45B2:Failing to secure brake hose/tubing against mechan	1	4	4
393.45B2BAIR:AIR BRAKE - HOSE/TUBING DAMAGED OR NOT SECURED.	1	4	4
393.45DBAAL:AIR BRAKE - AUDIBLE AIR LEAK AT OTHER THAN A PROPE	1	4	4
393.47B:Mismatched brake chambers on same axle	1	4	4
393.47BBMBCADSA:AIR DISC BRAKE - MISMATCHED BRAKE CHAMBER SIZES ON	1	4	4
Viol. Group: Wheels Studs Clamps Etc.	# of Violations: 1	Total Severity: 2	% of Total: 4%
396.5AHNL:HUBS - NO VISIBLE OR MEASURABLE LUBRICANT SHOWING	1	2	2
Violation Unit: Trailer	# of Violations: 3	Total Severity: 15	% of Total: 30%
Viol. Group: Tires	# of Violations: 1	Total Severity: 8	% of Total: 16%
Violation	Number of Occurrences	Viol. Severity	Total Severity
393.75CTAOTDLT232:TIRES - LESS THAN 2/32 INCH TREAD DEPTH.	1	8	8
Viol. Group: Lighting	# of Violations: 1	Total Severity: 6	% of Total: 12%
393.9ALSML:LIGHTING - SIDE MARKER LAMP(S) INOPERATIVE.	1	6	6
Viol. Group: General Securement	# of Violations: 1	Total Severity: 1	% of Total: 2%
392.9A2C:CARGO - VEHICLE COMPONENTS OR DUNNAGE NOT SECURED.	1	1	1



INSPECTION/CRASH MAP ToC

PU Inspection

Trailer Inspection

OOS Inspection

Crash

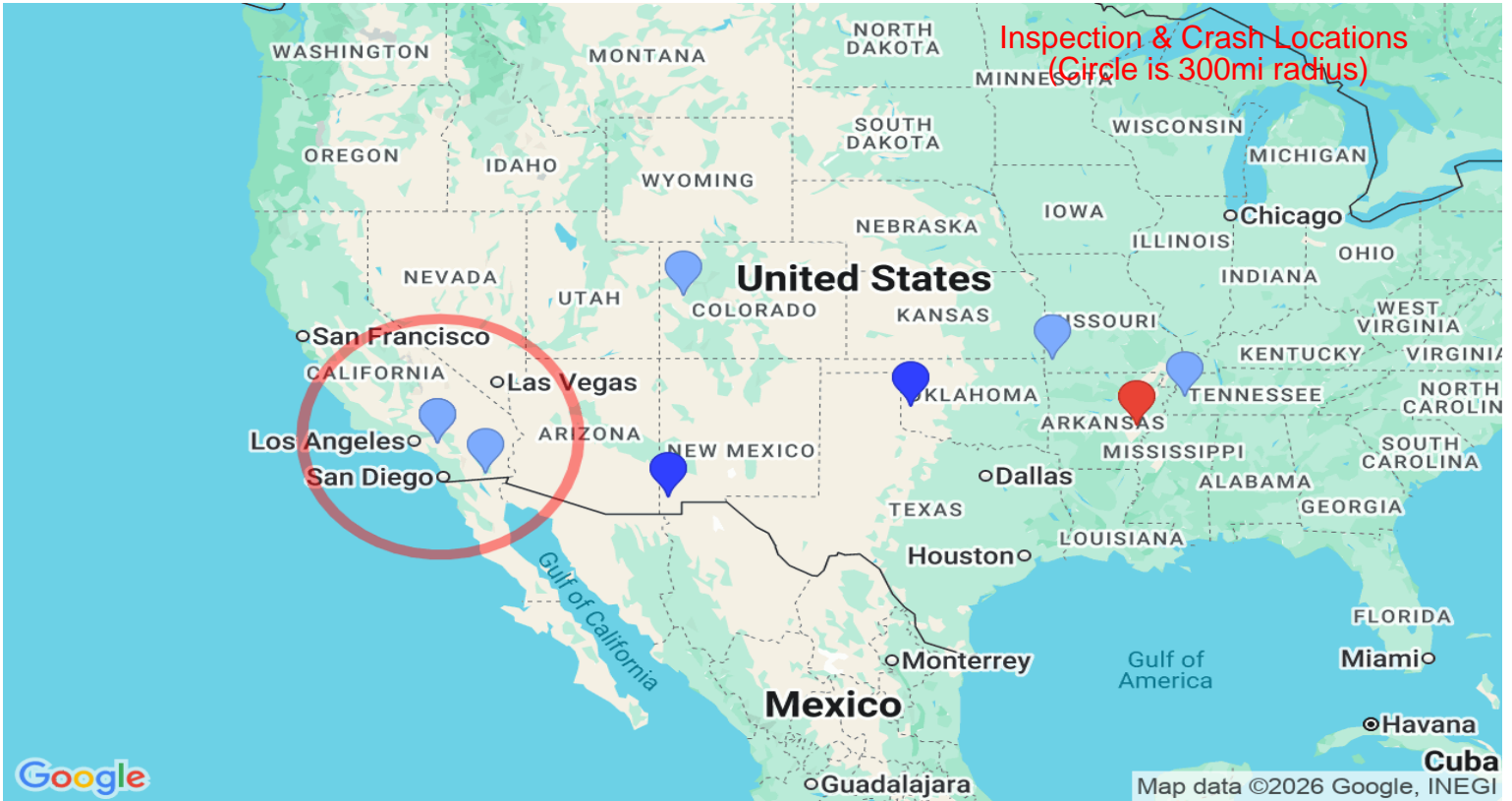

Equipment Ownership ToC Equipment Ownership (based on MCS-150 dated 1/2/2026)						
	Trucks	Tractors	Trailers	Motor Coaches	Vans	
Owned	0	3	0	0	0	
Term Leased	0	0	0	0	0	
Trip Leased	0	0	0	0	0	
Total No.	0	3	0	0	0	

Equipment Details Power Units ToC									
VIN	Latest Insp Date	Year	Make	Model	Body Class	Body Type	Axles	Len	Fuel Type
1XKYD49X7NJ127462	10/27/2025	2022	KENWORTH	T680	Truck-Tractor	-	-	-	-
3AKJHHDRXPS NU8758	07/24/2025	2023	FREIGHTLINER	Cascadia	Truck-Tractor	-	-	-	-

Equipment Details Trailers									
VIN	Latest Insp Date	Year	Make	Model	Body Class	Body Type	Axles	Len	Fuel Type
527SR5326NM028208	10/27/2025	2022	CIMC REEFER TRAILER,INC	CIMC REEFER TRAILER,INC.	Trailer	Van Trailer	2	53	Not Applicable



527SR5328NLO 31066	07/24/2025	2022	CIMC REEFER TRAILER,INC	CIMC REEFER TRAILER,INC.	Trailer	Van/Covered Cargo/Enclosed	2	53	Not Applicable
-----------------------	------------	------	----------------------------	-----------------------------	---------	-------------------------------	---	----	----------------

Vehicle Age ToC

Year	# Power Units	PU Percentage	# Trailers	Trailres Percentage
2023	1	50.00%	0	0.00%
2022	1	50.00%	2	100.00%

Based on 24 months of inspection data, see the live report for more options

States of Power Unit Registrations ToC

State	CA	CO	NM	OK	TN
Number of Power Units	2	1	1	1	1

Equipment Acquisitions - Table ToC

	Power Units inspected for 1st time in past 12 months	Power Units inspected for 1st time in past 24 months	Power Units inspected during entire date range	Trailers inspected for 1st time in past 12 months	Trailers inspected for 1st time in past 24 months	Trailers inspected during entire date range
Unique VINs	2	2	2	2	2	2
Unique License Plates	2	2	2	2	2	2
License Plate States	1	1	1	1	1	1

Driver Details ToC Driver Details (based on MCS-150 dated 1/2/2026)

	Within 100 mi	Beyond 100 mi	TOTAL
# Drivers Interstate	0	3	3
# Drivers Intrastate	0	0	0
TOTAL	0	3	/

Avg. # Trip Lease Drivers/Mo: 0 # Drivers Grand Total: 3 # Drivers Commercially Licensed: 3

Shared VIN Summary ToC

No Data

SHIPPERS DETAIL ToC based on Inspection results for the last 4 years

Shipper Name	Number of Inspections	Shipper Name	Number of Inspections
No Shipper listed	2	CH ROBINSON COMPANY	1
GRIMMWAY FARMS	1	HERITAGE FOOD LLC	1
PINOS	1	TRADIN ORGANICS USA LLC	1
TYSON FOODS	1	VENTURA FOODS	1



Carrier Underwriting Report Safety Summary ToC

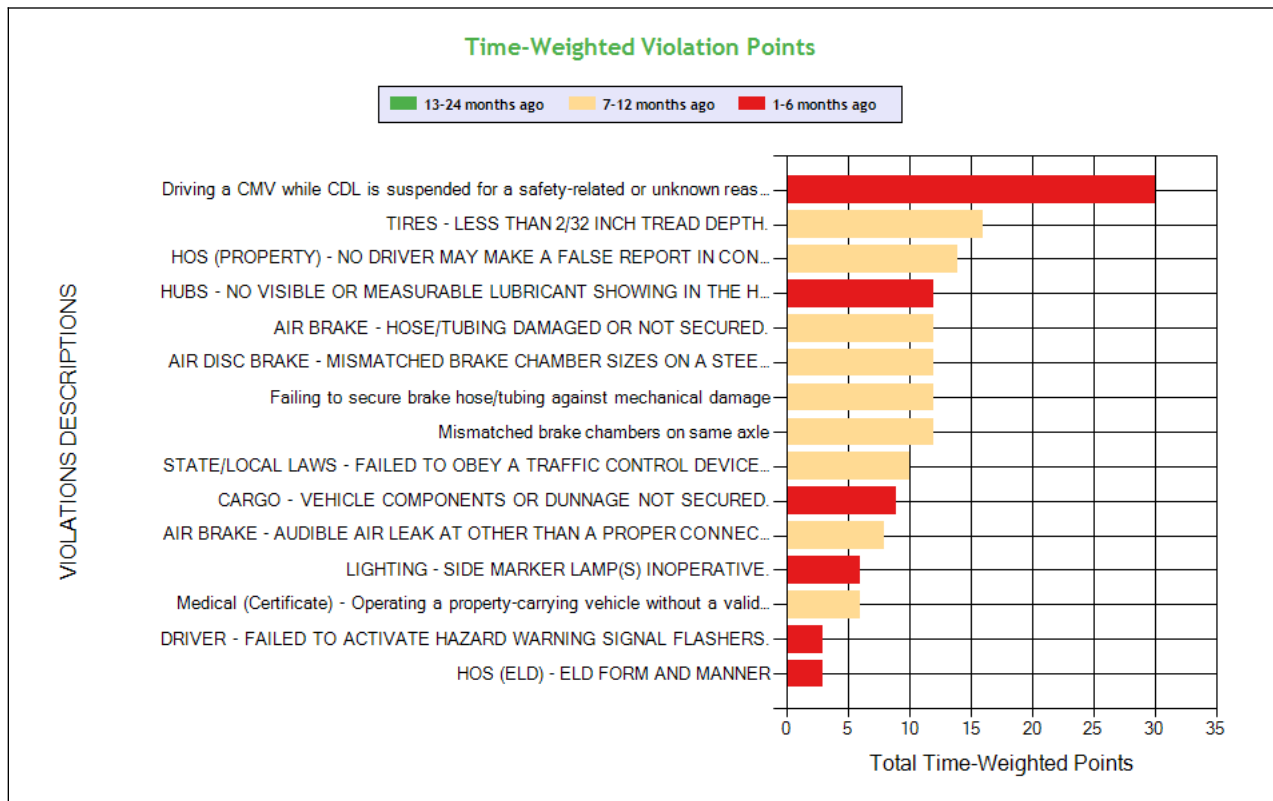
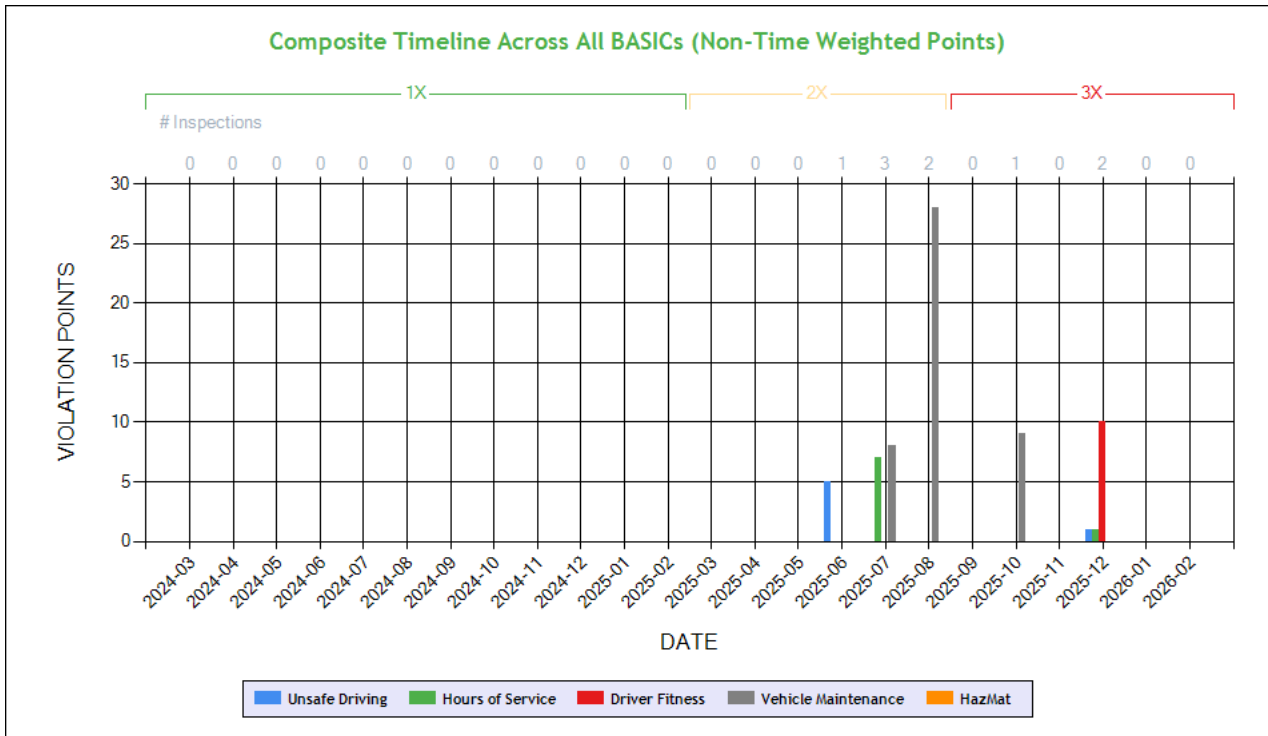

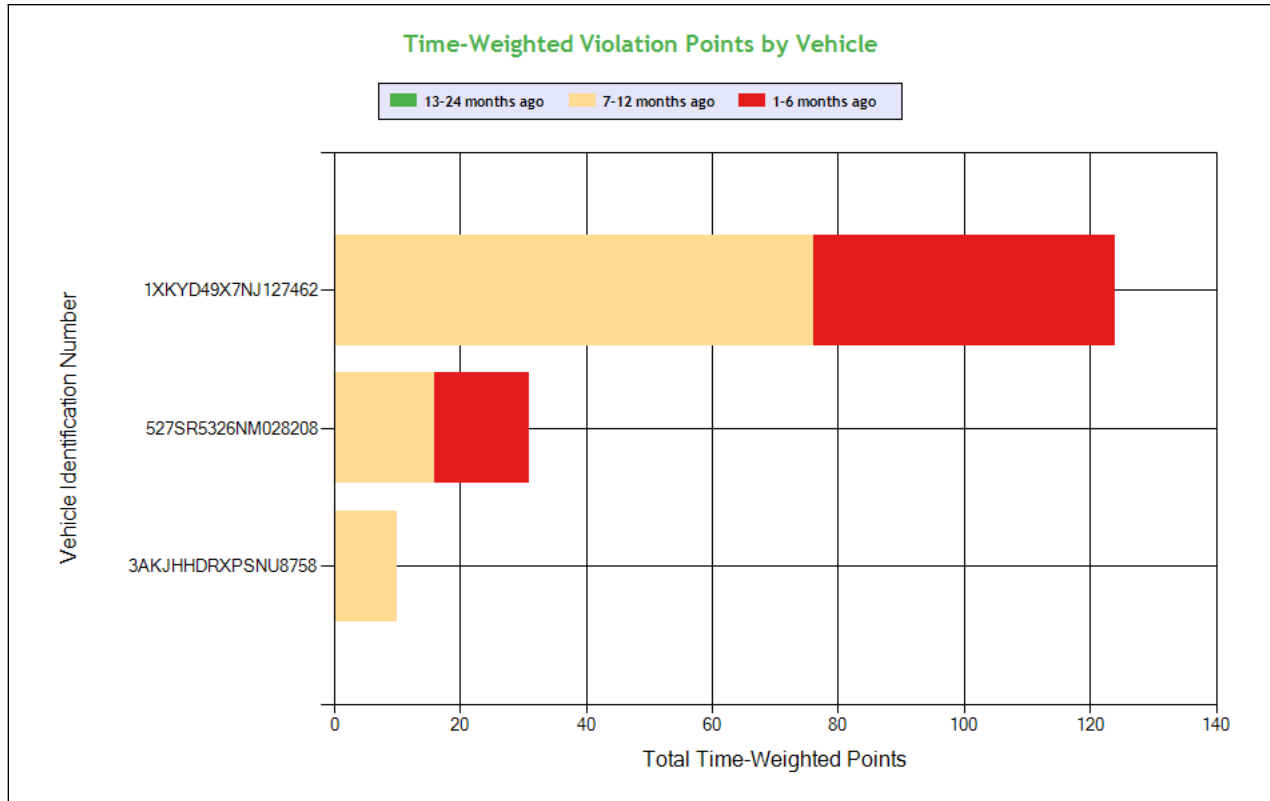

See the Excel file for the complete analysis

Violations is in (1-6/7-12/13-24mo)

Shaded = Out Of Service Violation												
Violation Group			License-related: High	Tires	False Log	Wheels Studs Clamps Etc.	Brakes, All Others	Brakes All Others	Brakes, All Others	Brakes All Others	Dangerous Driving	General Securement
Violation Description	Total Time-weighted Points by VIN	% of Total Time-weighted Points by VIN	Driving a CMV while CDL is suspended for a safety-related or unknown reason and in the state of driver license issuance.	TIRES - LESS THAN 2/32 INCH TREAD DEPTH.	HOS (PROPERTY) - NO DRIVER MAY MAKE A FALSE REPORT IN CONNECTION WITH A DUTY STATUS. EXPLAIN:	HUBS - NO VISIBLE OR MEASURABLE LUBRICANT SHOWING IN THE HUB.	Failing to secure brake hose/tubing against mechanical damage	AIR BRAKE - HOSE/TUBING DAMAGED OR NOT SECURED.	Mismatched brake chambers on same axle	AIR DISC BRAKE - MISMATCHED BRAKE CHAMBER SIZES ON A STEERING AXLE.	STATE/LOCAL LAWS - FAILED TO OBEY A TRAFFIC CONTROL DEVICE - PERMANENT OR TEMPORARY - E.G. SAFETY OFFICIAL SIGNAL SIGN LIGHT LANE MARKING OTHER.	CARGO - VEHICLE COMPONENTS OR DUNNAGE NOT SECURED.
Driver Resp			Yes	Yes	Yes	Yes	Yes	Yes	Yes	Yes	Yes	Yes
Total Time-weighted Points			30	16	14	12	12	12	12	12	10	9
% Total Time-Wt Pts			18.18	9.70	8.48	7.27	7.27	7.27	7.27	7.27	6.06	5.45
1XKYD49X7NJ127462	124	75.15	30 (1/0/0)		14 (0/1/0)	12 (1/0/0)	12 (0/1/0)	12 (0/1/0)	12 (0/1/0)	12 (0/1/0)		
527SR5326NM028208	31	18.79		16 (0/1/0)								9 (1/0/0)
3AKJHHRXPSNU8758	10	6.06									10 (0/1/0)	



SAFETY ANALYSIS **ToC**

Unsafe Driving

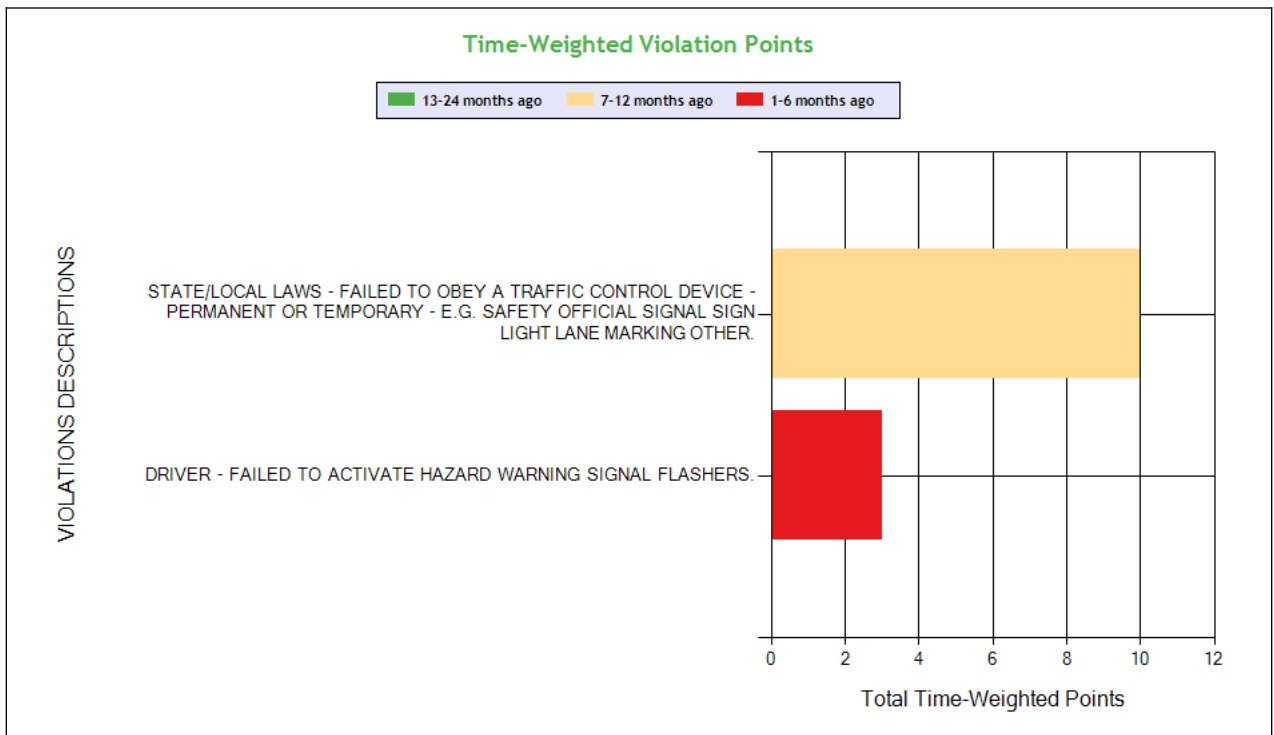
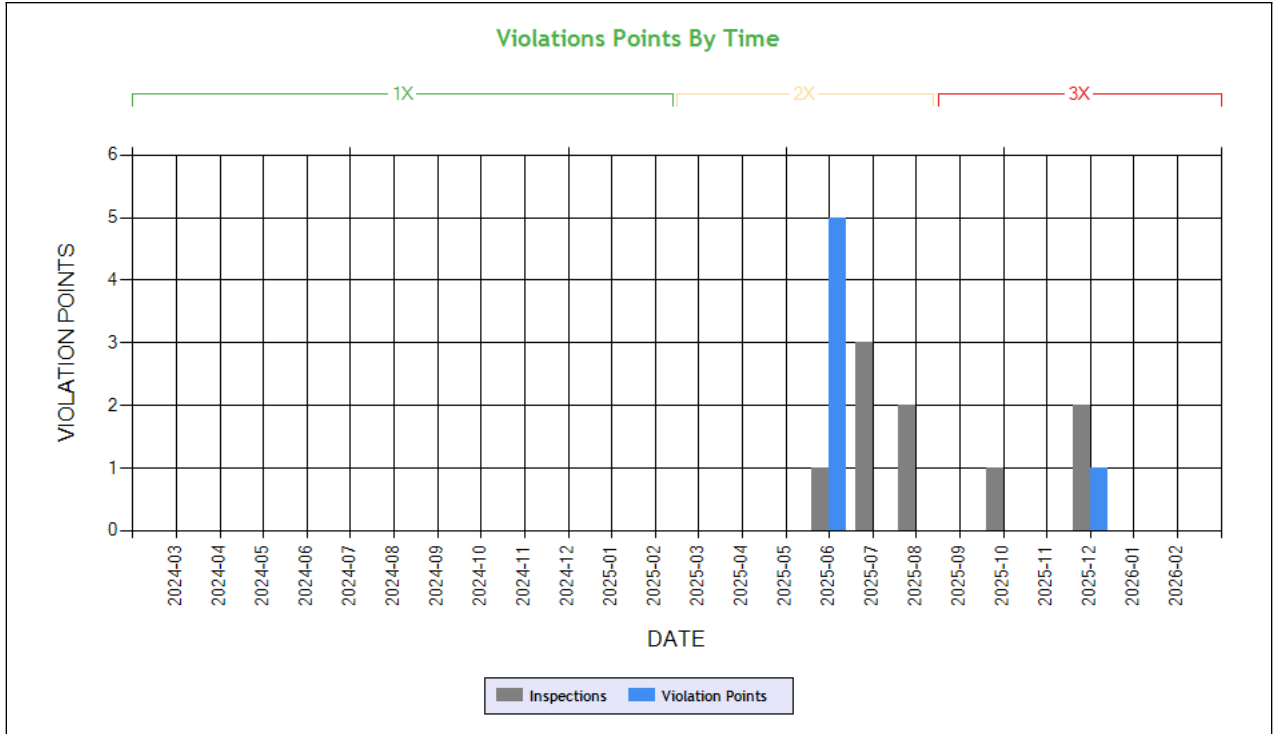

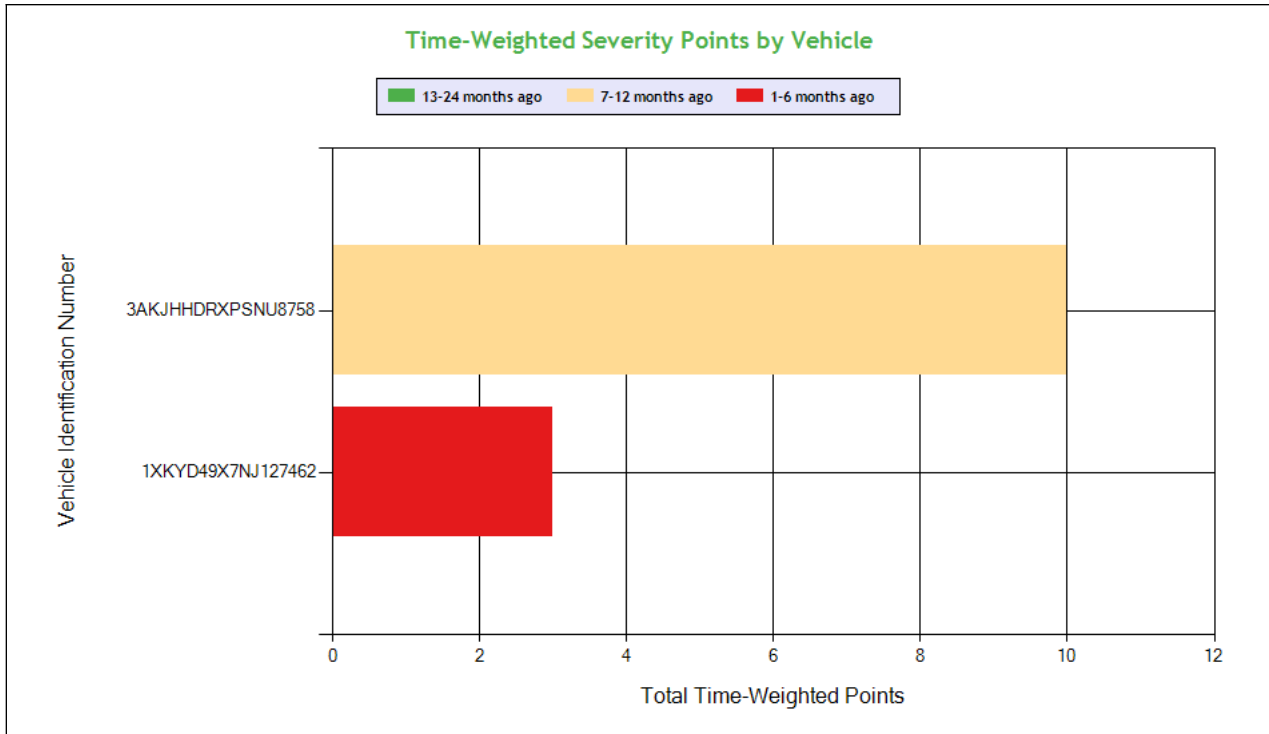

See the Excel file for the complete analysis

Violations is in (1-6/7-12/13-24mo)

Shaded = Out Of Service Violation				
Violation Group			Dangerous Driving	Other Driver Violations
Violation Description	Total Time-weighted Points by VIN	% of Total Time-weighted Points by VIN	STATE/LOCAL LAWS - FAILED TO OBEY A TRAFFIC CONTROL DEVICE - PERMANENT OR TEMPORARY - E.G. SAFETY OFFICIAL SIGNAL SIGN LIGHT LANE MARKING OTHER.	DRIVER - FAILED TO ACTIVATE HAZARD WARNING SIGNAL FLASHERS.
Driver Resp			Yes	Yes
Total Time-weighted Points			10	3
% Total Time-Wt Pts			76.92	23.08
3AKJHHDRXPSNU8758	10	76.92	10 (0/1/0)	
1XKYD49X7NJ127462	3	23.08		3 (1/0/0)

HOS Compliance

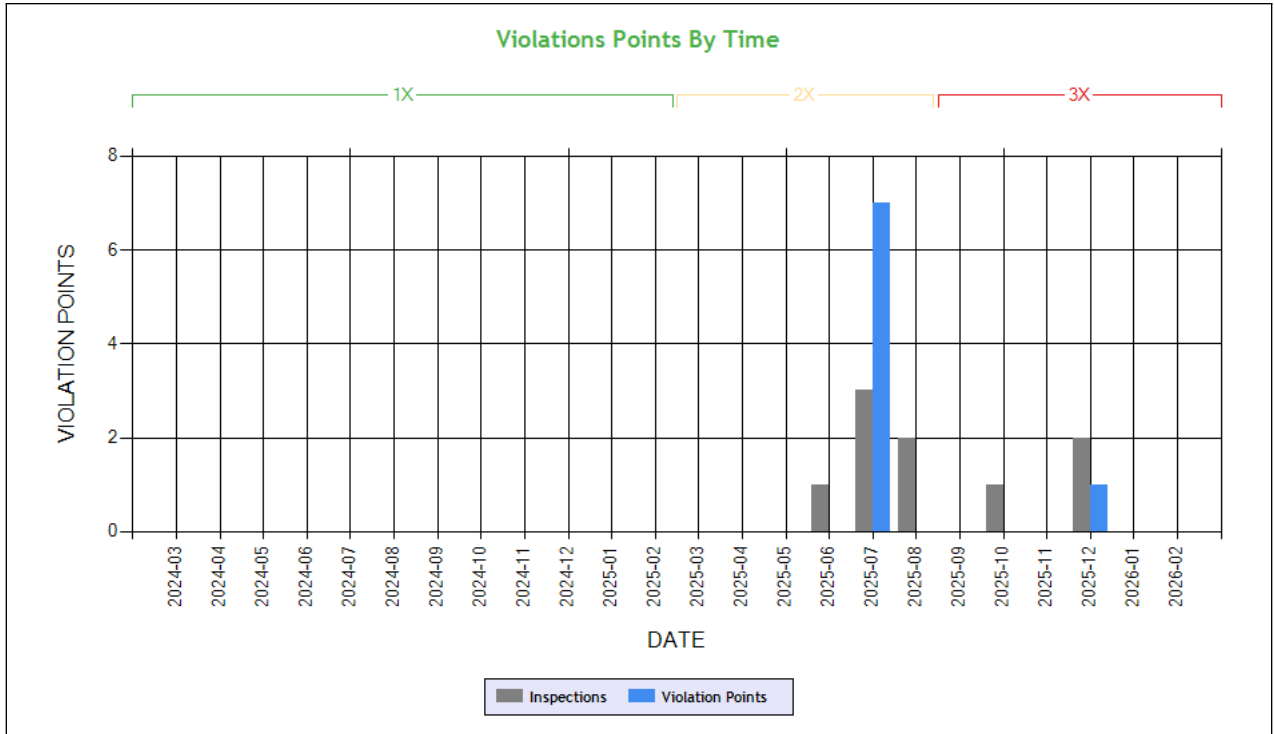

Carrier Software
 1-800-646-5152
 info@CarrierSoftware.com

CONFIDENTIAL - Intended for use by Amerigo Insurance Agency - Date: 3/26/2026
 NEXUS GROUP LINE INC - DOT# 4307887 / MC1678694

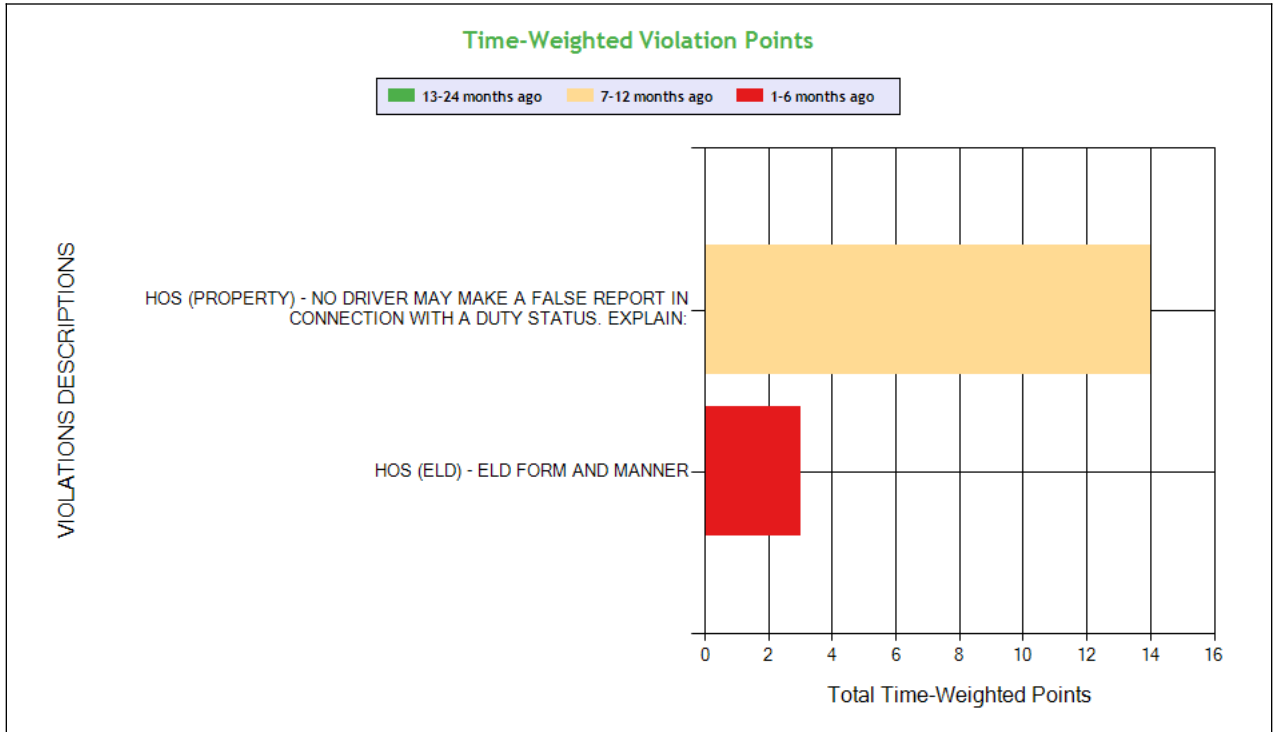

See the Excel file for the complete analysis

Violations is in (1-6/7-12/13-24mo)

Shaded = Out Of Service Violation

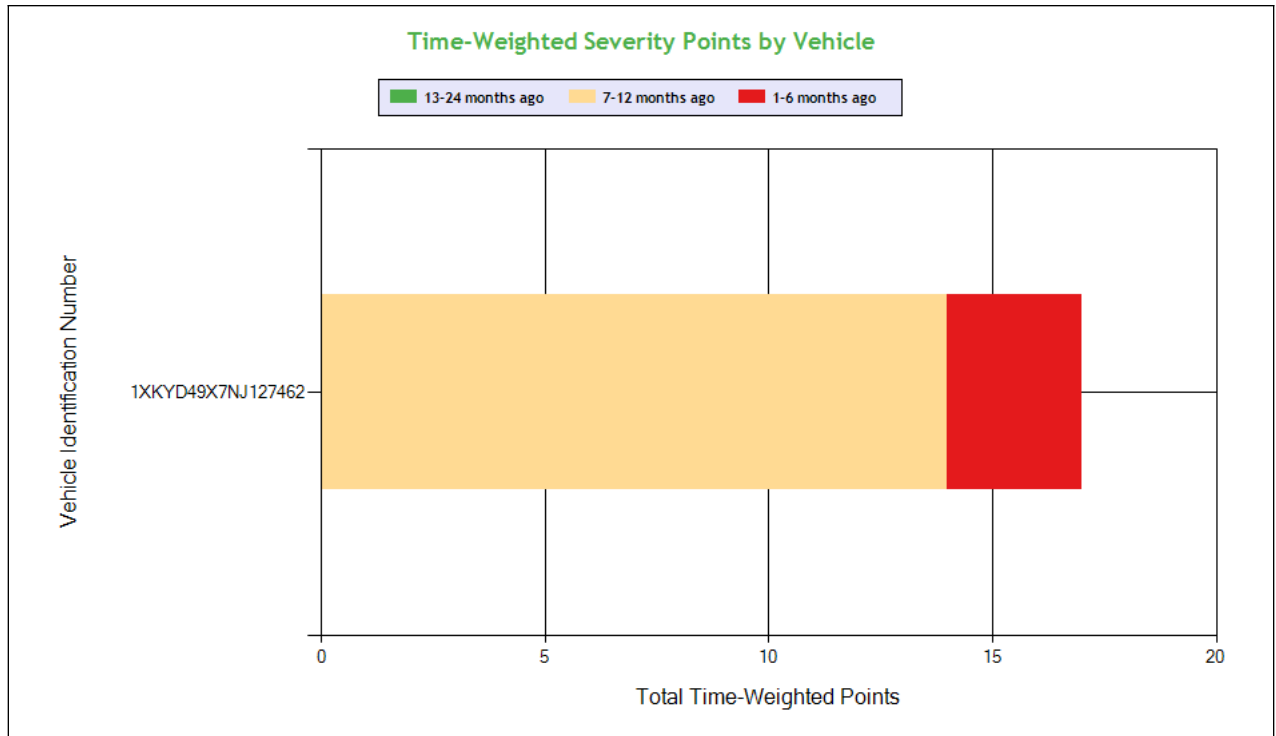

Carrier Software
 1-800-646-5152
 info@CarrierSoftware.com

CONFIDENTIAL - Intended for use by Amerigo Insurance Agency - Date: 3/26/2026
NEXUS GROUP LINE INC - DOT# 4307887 / MC1678694

Violation Group			False Log	Other Log/Form & Manner
Violation Description	Total Time-weighted Points by VIN	% of Total Time-weighted Points by VIN	HOS (PROPERTY) - NO DRIVER MAY MAKE A FALSE REPORT IN CONNECTION WITH A DUTY STATUS. EXPLAIN:	HOS (ELD) - ELD FORM AND MANNER
Driver Resp			Yes	Yes
Total Time-weighted Points			14	3
% Total Time-Wt Pts			82.35	17.65
1XKYD49X7NJ127462	17	100	14 (0/1/0)	3 (1/0/0)



Driver Fitness

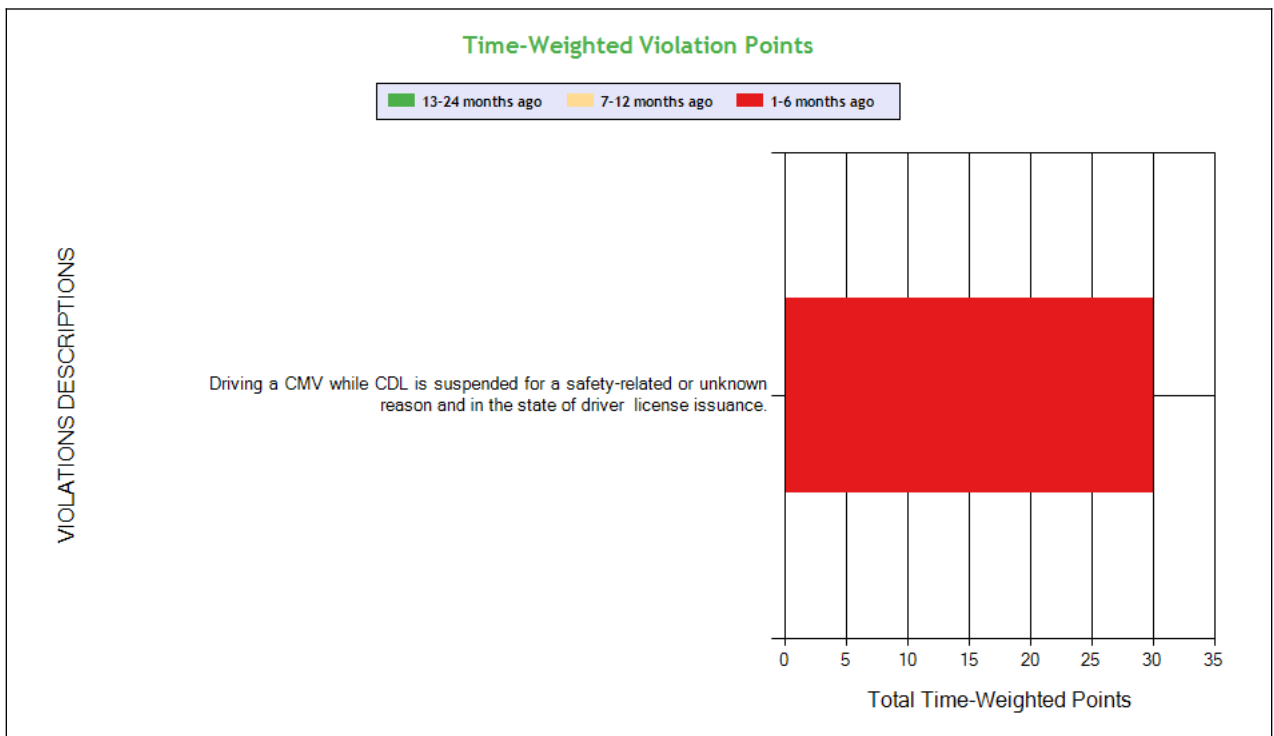
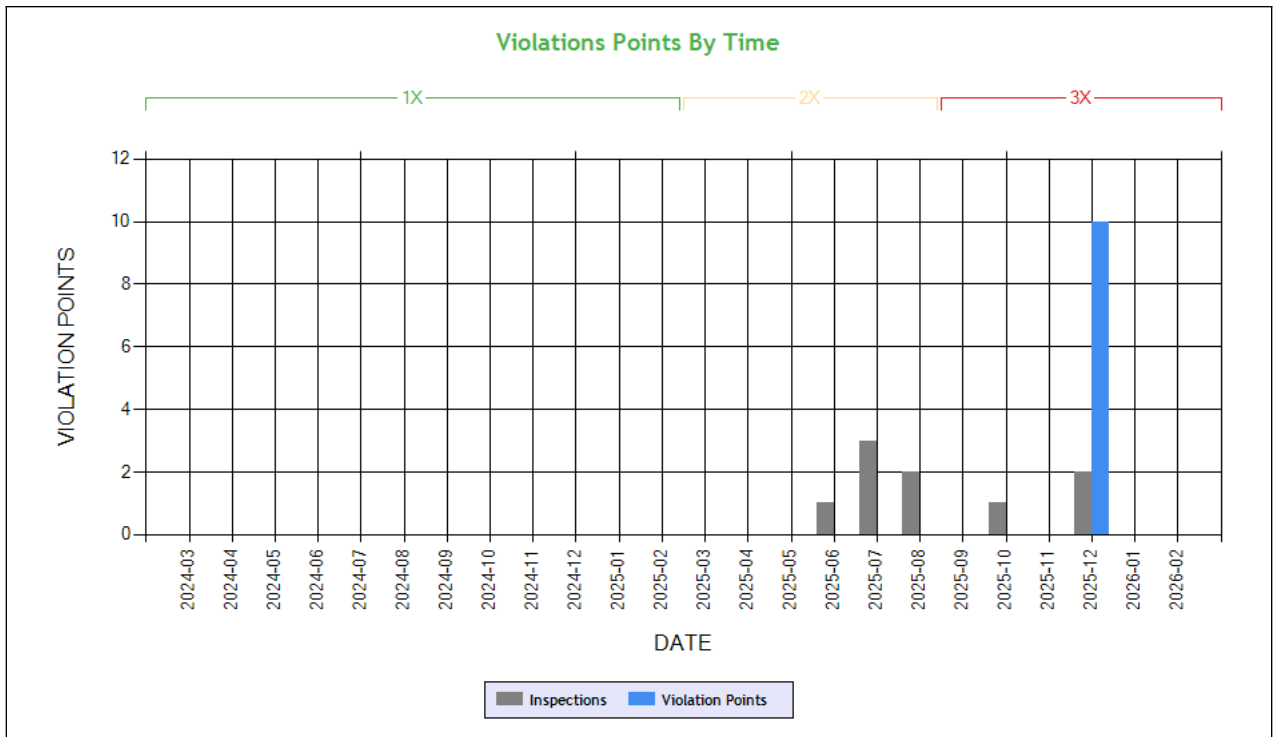

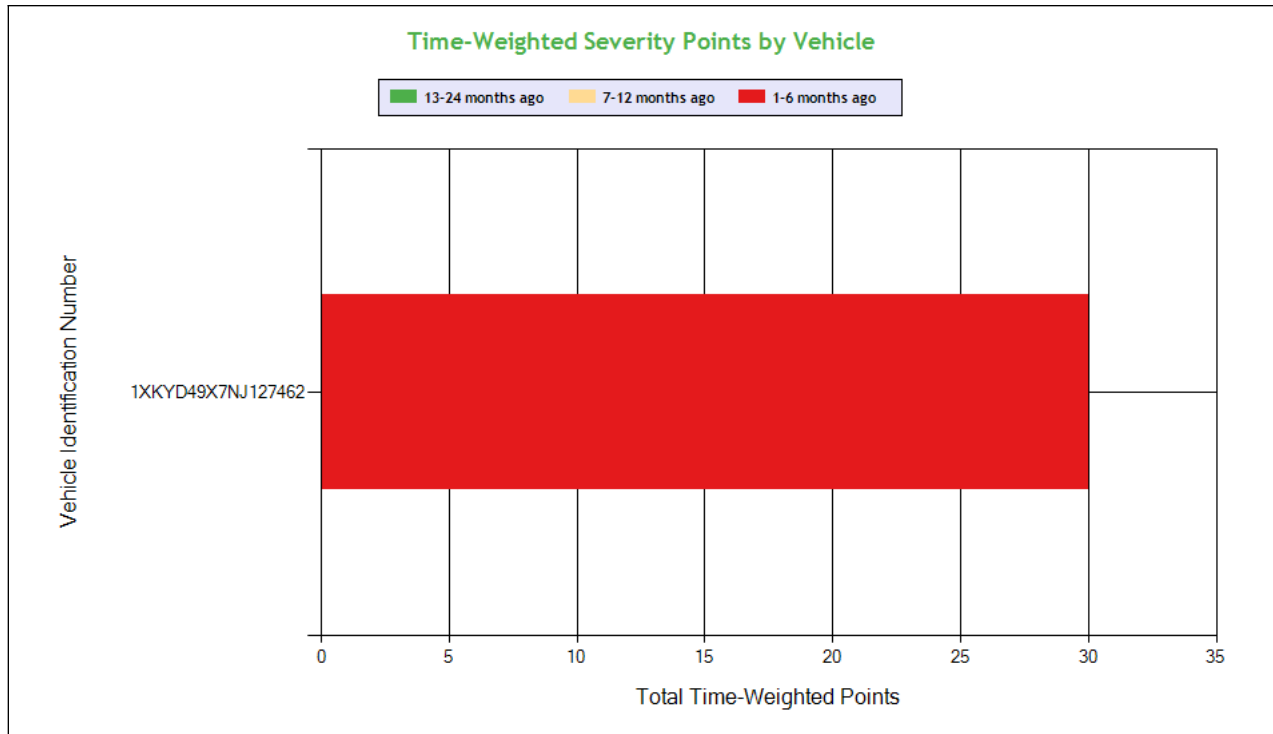

Carrier Software
 1-800-646-5152
 info@CarrierSoftware.com

CONFIDENTIAL - Intended for use by Amerigo Insurance Agency - Date: 3/26/2026

NEXUS GROUP LINE INC - DOT# 4307887 / MC1678694

See the Excel file for the complete analysis

Violations is in (1-6/7-12/13-24mo)

Shaded = Out Of Service Violation			
Violation Group			License-related: High
Violation Description	Total Time-weighted Points by VIN	% of Total Time-weighted Points by VIN	Driving a CMV while CDL is suspended for a safety-related or unknown reason and in the state of driver license issuance.
Driver Resp			Yes
Total Time-weighted Points			30
% Total Time-Wt Pts			100
1XKYD49X7NJ127462	30	100	30 (1/0/0)



Vehicle Maintenance

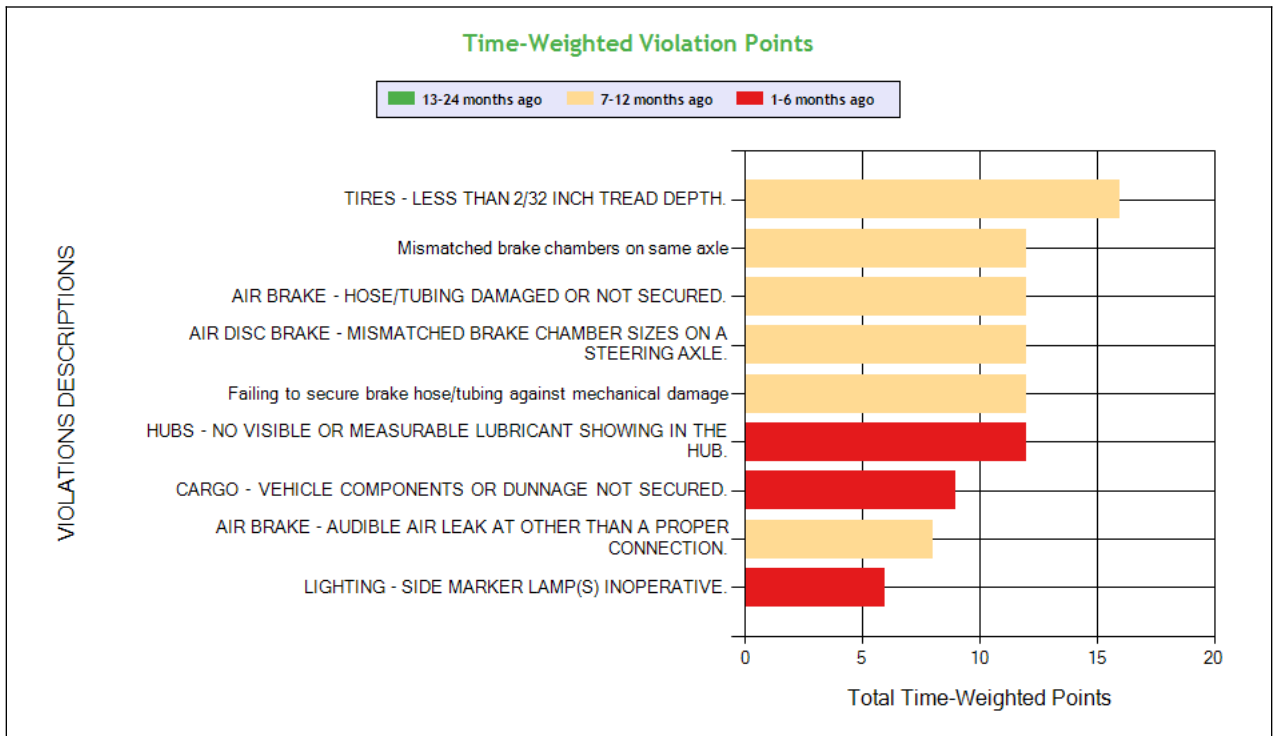
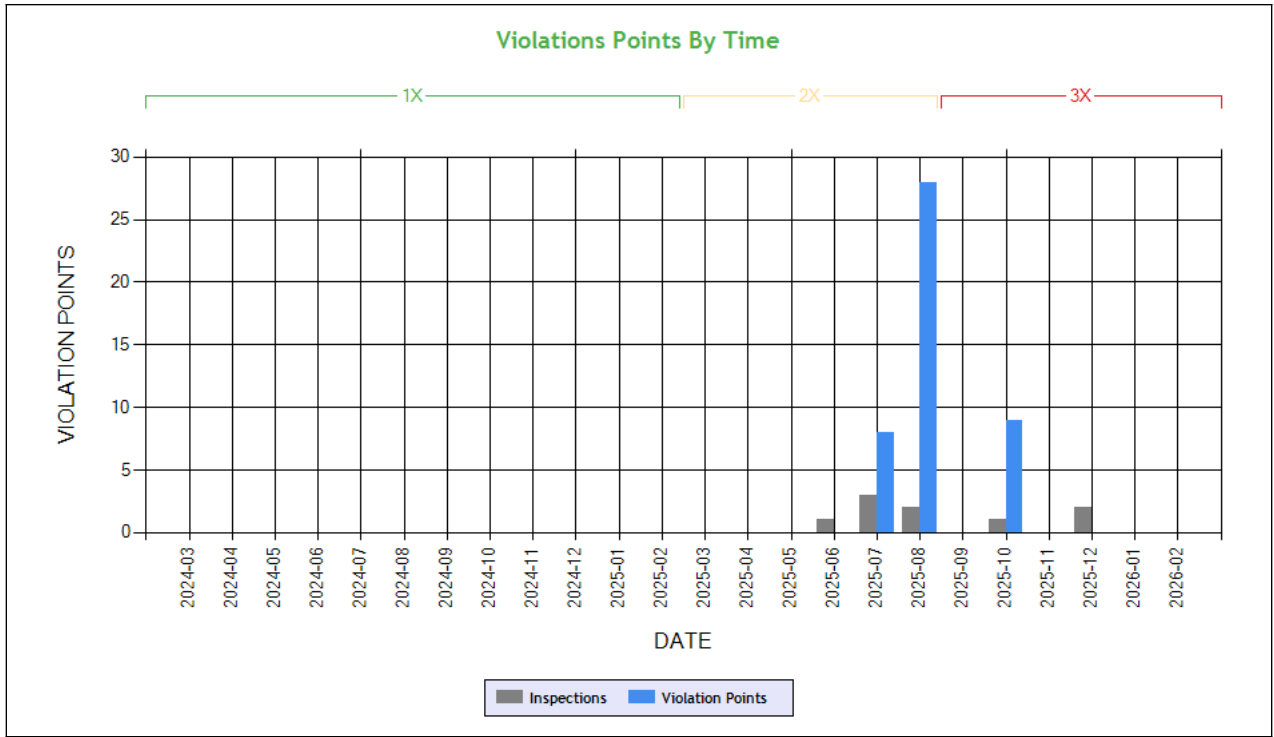

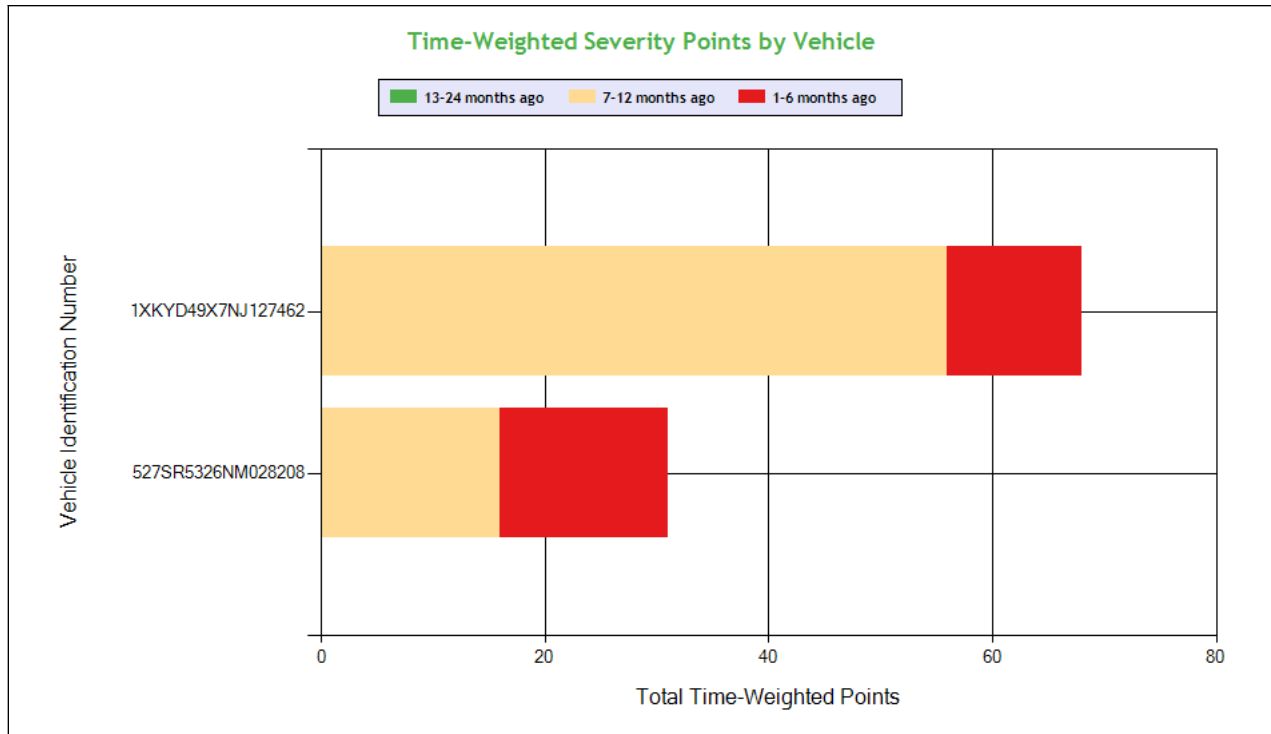

Carrier Software
 1-800-646-5152
 info@CarrierSoftware.com

CONFIDENTIAL - Intended for use by Amerigo Insurance Agency - Date: 3/26/2026

NEXUS GROUP LINE INC - DOT# 4307887 / MC1678694

See the Excel file for the complete analysis

Violations is in (1-6/7-12/13-24mo)

Shaded = Out Of Service Violation											
Violation Group			Tires	Wheels Studs Clamps Etc.	Brakes, All Others	Brakes All Others	Brakes, All Others	Brakes All Others	General Securement	Brakes All Others	Lighting
Violation Description	Total Time-weighted Points by VIN	% of Total Time-weighted Points by VIN	TIRES - LESS THAN 2/32 INCH TREAD DEPTH.	HUBS - NO VISIBLE OR MEASURABLE LUBRICANT SHOWING IN THE HUB.	Failing to secure brake hose/tubing against mechanical damage	AIR BRAKE - HOSE/TUBING DAMAGED OR NOT SECURED.	Mismatched brake chambers on same axle	AIR DISC BRAKE - MISMATCHED BRAKE CHAMBER SIZES ON A STEERING AXLE.	CARGO - VEHICLE COMPONENTS OR DUNNAGE NOT SECURED.	AIR BRAKE - AUDIBLE AIR LEAK AT OTHER THAN A PROPER CONNECTION.	LIGHTING - SIDE MARKER LAMP(S) INOPERATIVE.
Driver Resp			Yes	Yes	Yes	Yes	Yes	Yes	Yes	Yes	Yes
Total Time-weighted Points			16	12	12	12	12	12	9	8	6
% Total Time-Wt Pts			16.16	12.12	12.12	12.12	12.12	12.12	9.09	8.08	6.06
1XKYD49X7NJ127462	68	68.69		12 (1/0/0)	12 (0/1/0)	12 (0/1/0)	12 (0/1/0)	12 (0/1/0)		8 (0/1/0)	
527SR5326NM028208	31	31.31	16 (0/1/0)						9 (1/0/0)		6 (1/0/0)

COLOR CODED CRASH TABLE ToC

Color KEY	Color Code		
	Green	Orange	Red
Citation	No	Unknown	Yes
HazMat Release	No		Yes
Tow Away	No	Yes	
Time Weight	1	2	3
Severity Weight	1		2-3
Injuries	0	1-2	3 or more
Fatalities	0		1 or more



Vehicles in Crash	0-1	2	3 or more
Light Condition	Daylight	Dawn; Dusk	Dark- Not Lighted; Dark-Lighted; Dark- Unknown Roadway Lighting
Road Surface	Dry	Wet; Water(Standing, Moving); Slush	Snow; Ice; Sand; Mud; Dirt; Oil or Gravel
Weather Condition	No Adverse Conditions	Rain; Sleet; Blowing Sand; Soil, Dirt Or Snow	Snow; Fog; Severe Crosswinds

	Driver Name
3AKJHHDRXPSNU8758	VIN
1	Time Weight
2	Severity Weight
0	Fatalities
2	Injuries
Unknown	Citation
Ice	Road Surface Condition
Sleet, Hail	Weather Condition
Dark-Unknown Rd Lighting	Light Condition
Y	Tow-Away
	HM Released
3	Vehicles In Crash
Seq. #1: Collision involving motor vehicle in transport;	Sequence of Events
AR	Crash State
AR2025509811	Report Number
2/19/2025	Date
Tractor/Semitrailer	Vehicle Configuration
Van/Enclosed Box	Cargo Body Type
33	Driver Age
CA	Driver License State

INSPECTIONS WITH SHARED EQUIPMENT:

No Data



LEGEND
Vehicle Information
Inspection for DOT # being analyzed
Inspection for Different DOT #
Crash Information for specific VIN

INSPECTION DETAILS for ALL Inspections

PDF shows the first 100 Power Unit & Trailer VINs with most recent inspections using data from the last 4 years

POWER UNIT Inspections Section

VIN: 1XKYD49X7NJ127462								Unit: Truck Tractor		Year: 2022		Make: KENWORTH	
Crash Report No.	DOT	Date	State	Fatalities	Injuries	Tow Away	Vehicles Involved						
AZ0000015339	2521437	03/11/2023	AZ	0	3	Yes	4						
DOT No: 4307887		Docket No: MC1678694		Name: NEXUS GROUP LINE INC				Interstate: Yes					
Date	Unit License	Unit Lic State	Violation Unit	Violation Description			Severity	OOS	Citation				
10/27/2025	ZP57630	CA	1	396.5AHNL - HUBS - NO VISIBLE OR MEASURABLE LUBRICANT SHOWING IN THE HUB.			2	Yes					
08/22/2025	YP91934	CA	1	390.21TB3OPERBY - Operating a CMV without the words Operated By when required			4	No					
08/22/2025	YP91934	CA	1	392.2SLLSOA - State/Local Laws - State operating authority violation			0	No					
08/22/2025	YP91934	CA	1	393.47BBMBCADSA - AIR DISC BRAKE - MISMATCHED BRAKE CHAMBER SIZES ON A STEERING AXLE.			4	Yes	DA544069				
08/22/2025	YP91934	CA	1	393.45DBAAL - AIR BRAKE - AUDIBLE AIR LEAK AT OTHER THAN A PROPER CONNECTION.			4	No					
08/22/2025	YP91934	CA	1	393.45B2BAIR - AIR BRAKE - HOSE/TUBING DAMAGED OR NOT SECURED.			4	Yes	DA544069				
08/22/2025	YP91934	CA	D	391.41APC - Medical (Certificate) - Operating a property-carrying vehicle without a valid medical certificate in possession or on file with the state drivers licensing agency			1	Yes	RP68977				
08/03/2025	YP91934	CA	1	393.47B - Mismatched brake chambers on same axle			4	Yes					
08/03/2025	YP91934	CA	1	393.45B2 - Failing to secure brake hose/tubing against mechanical damage			4	Yes					
07/07/2025	YP91934	CA	1	390.21TB3OPERBY - Operating a CMV without the words Operated By when required			4	No					
07/07/2025	YP91934	CA	D	395.8EHOSPD - HOS (PROPERTY) - NO DRIVER MAY MAKE A FALSE REPORT IN CONNECTION WITH A DUTY STATUS. EXPLAIN:			7	No	C-292511604				
07/03/2025	YP91934	CA	-				-	-					
DOT No: 2495383		Docket No: MC864462		Name: TE LOGISTICS LLC				Interstate: Yes					
Date	Unit License	Unit Lic State	Violation Unit	Violation Description			Severity	OOS	Citation				
02/10/2025	YP91934	CA	D	392.2SLLLR - STATE/LOCAL LAWS - LANE RESTRICTION VIOLATION.			3	No	215				
08/14/2024	YP91934	CA	-				-	-					
04/26/2024	YP91934	CA	-				-	-					
02/15/2024	YP91934	CA	1	393.9ALRLI - LIGHTING - TAIL LAMP - ANY INOPERATIVE.			6	No					
01/26/2024	YP91934	CA	-				-	-					
DOT No: 2521437		Docket No: MC875356		Name: FAST CARGO INC				Interstate: Yes					



Date	Unit License	Unit Lic State	Violation Unit	Violation Description	Severity	OOS	Citation
06/21/2023	YP37810	CA	1	392.2 - Operating a commercial motor vehicle not in accordance with the laws, ordinances, and regulations of the jurisdiction in which it is being operated - Unsafe Driving	0	No	EJ96305
05/16/2023	YP37810	CA	D	395.8E - False report of drivers record of duty status	7	No	
03/28/2023	YP37810	CA	-	-	-	-	-
03/11/2023	YP37810	CA	-	-	-	-	-
03/01/2023	YP37810	CA	1	392.2RG - State vehicle registration or License Plate violation	0	No	DA166786
02/02/2023	YP37810	CA	1	396.17C - Operating a CMV without proof of a periodic inspection	4	No	
01/26/2023	YP37810	CA	D	395.8E - False report of drivers record of duty status	7	Yes	
12/09/2022	YP37810	CA	-	-	-	-	-
05/04/2022	YP37810	CA	D	392.16 - Failing to use seat belt while operating CMV	7	No	912548822124005

VIN: 3AKJHHRXPSNU8758		Unit: Truck Tractor		Year: 2023	Make: FREIGHTLINER		
Crash Report No.	DOT	Date	State	Fatalities	Injuries	Tow Away	Vehicles Involved
AR2025509811	4307887	02/19/2025	AR	0	2	Yes	3
NY4013684700	3210754	12/25/2023	NY	0	1	Yes	1

DOT No: 4307887		Docket No: MC1678694		Name: NEXUS GROUP LINE INC			Interstate: Yes
Date	Unit License	Unit Lic State	Violation Unit	Violation Description	Severity	OOS	Citation
07/24/2025	ZP35037	CA	1	392.2SLLEQP - State/Local Laws - Violation of state and local law - Equipment violation.	5	No	
06/21/2025	ZP35037	CA	D	392.2SLLTCD - STATE/LOCAL LAWS - FAILED TO OBEY A TRAFFIC CONTROL DEVICE - PERMANENT OR TEMPORARY - E.G. SAFETY OFFICIAL SIGNAL SIGN LIGHT LANE MARKING OTHER.	5	No	

DOT No: 3442106		Docket No: MC1223432		Name: BAL42A TRANS INC			Interstate: Yes
Date	Unit License	Unit Lic State	Violation Unit	Violation Description	Severity	OOS	Citation
09/27/2024	ZP13123	CA	-	-	-	-	-
09/23/2024	ZP13123	CA	1	392.2 - Operating a commercial motor vehicle not in accordance with the laws, ordinances, and regulations of the jurisdiction in which it is being operated - Unsafe Driving	0	No	RP06201
09/23/2024	ZP13123	CA	1	393.45B2 - Failing to secure brake hose/tubing against mechanical damage	4	No	
06/18/2024	ZP13123	CA	-	-	-	-	-
02/26/2024	ZP13123	CA	D	395.8AELD - ELD - No record of duty status (ELD Required)	5	Yes	

DOT No: 3210754		Docket No: MC1002593		Name: SUN RISER LLC			Interstate: Yes
Date	Unit License	Unit Lic State	Violation Unit	Violation Description	Severity	OOS	Citation
01/05/2024	YP85560	CA	D	392.2C - Failure to obey traffic control device	5	No	
01/05/2024	YP85560	CA	D	383.51ASOUT - Driving a CMV while CDL is suspended for safety-related or unknown reason and outside the driver license state of issuance.	5	Yes	TA0554289-1
12/11/2023	YP85560	CA	D	392.2SLLS3 - State/Local Laws - Speeding 11-14 miles per hour over the speed limit	7	No	
11/29/2023	YP85560	CA	-	-	-	-	-
11/10/2023	YP85560	CA	D	392.2 - Operating a commercial motor vehicle not in accordance with the laws, ordinances, and regulations of the jurisdiction in which it is being operated - Unsafe Driving	0	No	
11/10/2023	YP85560	CA	D	395.8 - Driver record of duty status (general/form and manner)	1	No	
03/29/2023	YP85560	CA	D	395.15G02 - Driver failed to have on-board a CMV a sufficient supply of blank records of duty status graph-grids.	1	No	

TRAILER Inspections Section

VIN: 1XKYD49X7NJ127462		Unit: Truck Tractor		Year: 2022	Make: KENWORTH		
Crash Report No.	DOT	Date	State	Fatalities	Injuries	Tow Away	Vehicles Involved
AZ0000015339	2521437	03/11/2023	AZ	0	3	Yes	4
DOT No: 4307887		Docket No: MC1678694		Name: NEXUS GROUP LINE INC			Interstate: Yes



Date	Unit License	Unit Lic State	Violation Unit	Violation Description	Severity	OOS	Citation
10/27/2025	ZP57630	CA	1	396.5AHNL - HUBS - NO VISIBLE OR MEASURABLE LUBRICANT SHOWING IN THE HUB.	2	Yes	
08/22/2025	YP91934	CA	1	390.21TB3OPERBY - Operating a CMV without the words Operated By when required	4	No	
08/22/2025	YP91934	CA	1	392.2SLLSOA - State/Local Laws - State operating authority violation	0	No	
08/22/2025	YP91934	CA	1	393.47BBMBCADSA - AIR DISC BRAKE - MISMATCHED BRAKE CHAMBER SIZES ON A STEERING AXLE.	4	Yes	DA544069
08/22/2025	YP91934	CA	1	393.45DBAAL - AIR BRAKE - AUDIBLE AIR LEAK AT OTHER THAN A PROPER CONNECTION.	4	No	
08/22/2025	YP91934	CA	1	393.45B2BAIR - AIR BRAKE - HOSE/TUBING DAMAGED OR NOT SECURED.	4	Yes	DA544069
08/22/2025	YP91934	CA	D	391.41APC - Medical (Certificate) - Operating a property-carrying vehicle without a valid medical certificate in possession or on file with the state drivers licensing agency	1	Yes	RP68977
08/03/2025	YP91934	CA	1	393.47B - Mismatched brake chambers on same axle	4	Yes	
08/03/2025	YP91934	CA	1	393.45B2 - Failing to secure brake hose/tubing against mechanical damage	4	Yes	
07/07/2025	YP91934	CA	1	390.21TB3OPERBY - Operating a CMV without the words Operated By when required	4	No	
07/07/2025	YP91934	CA	D	395.8EHOSPD - HOS (PROPERTY) - NO DRIVER MAY MAKE A FALSE REPORT IN CONNECTION WITH A DUTY STATUS. EXPLAIN:	7	No	C-292511604
07/03/2025	YP91934	CA	-	-	-	-	-

DOT No: 2495383 Docket No: MC864462 Name: TE LOGISTICS LLC Interstate: Yes

Date	Unit License	Unit Lic State	Violation Unit	Violation Description	Severity	OOS	Citation
02/10/2025	YP91934	CA	D	392.2SLLLR - STATE/LOCAL LAWS - LANE RESTRICTION VIOLATION.	3	No	215
08/14/2024	YP91934	CA	-	-	-	-	-
04/26/2024	YP91934	CA	-	-	-	-	-
02/15/2024	YP91934	CA	1	393.9ALRLI - LIGHTING - TAIL LAMP - ANY INOPERATIVE.	6	No	
01/26/2024	YP91934	CA	-	-	-	-	-

DOT No: 2521437 Docket No: MC875356 Name: FAST CARGO INC Interstate: Yes

Date	Unit License	Unit Lic State	Violation Unit	Violation Description	Severity	OOS	Citation
06/21/2023	YP37810	CA	1	392.2 - Operating a commercial motor vehicle not in accordance with the laws, ordinances, and regulations of the jurisdiction in which it is being operated - Unsafe Driving	0	No	EJ96305
05/16/2023	YP37810	CA	D	395.8E - False report of drivers record of duty status	7	No	
03/28/2023	YP37810	CA	-	-	-	-	-
03/11/2023	YP37810	CA	-	-	-	-	-
03/01/2023	YP37810	CA	1	392.2RG - State vehicle registration or License Plate violation	0	No	DA166786
02/02/2023	YP37810	CA	1	396.17C - Operating a CMV without proof of a periodic inspection	4	No	
01/26/2023	YP37810	CA	D	395.8E - False report of drivers record of duty status	7	Yes	
12/09/2022	YP37810	CA	-	-	-	-	-
05/04/2022	YP37810	CA	D	392.16 - Failing to use seat belt while operating CMV	7	No	912548822124005

VIN: 3AKJHHRXPSNU8758 Unit: Truck Tractor Year: 2023 Make: FREIGHTLINER

Crash Report No.	DOT	Date	State	Fatalities	Injuries	Tow Away	Vehicles Involved
AR2025509811	4307887	02/19/2025	AR	0	2	Yes	3
NY4013684700	3210754	12/25/2023	NY	0	1	Yes	1

DOT No: 4307887 Docket No: MC1678694 Name: NEXUS GROUP LINE INC Interstate: Yes

Date	Unit License	Unit Lic State	Violation Unit	Violation Description	Severity	OOS	Citation
07/24/2025	ZP35037	CA	1	392.2SLLEQP - State/Local Laws - Violation of state and local law - Equipment violation.	5	No	
06/21/2025	ZP35037	CA	D	392.2SLLTCD - STATE/LOCAL LAWS - FAILED TO OBEY A TRAFFIC CONTROL DEVICE - PERMANENT OR TEMPORARY - E.G. SAFETY OFFICIAL SIGNAL SIGN LIGHT LANE MARKING OTHER.	5	No	

DOT No: 3442106 Docket No: MC1223432 Name: BAL42A TRANS INC Interstate: Yes



Date	Unit License	Unit Lic State	Violation Unit	Violation Description	Severity	OOS	Citation
09/27/2024	ZP13123	CA	-	-	-	-	-
09/23/2024	ZP13123	CA	1	392.2 - Operating a commercial motor vehicle not in accordance with the laws, ordinances, and regulations of the jurisdiction in which it is being operated - Unsafe Driving	0	No	RP06201
09/23/2024	ZP13123	CA	1	393.45B2 - Failing to secure brake hose/tubing against mechanical damage	4	No	
06/18/2024	ZP13123	CA	-	-	-	-	-
02/26/2024	ZP13123	CA	D	395.8AELD - ELD - No record of duty status (ELD Required)	5	Yes	
DOT No: 3210754		Docket No: MC1002593		Name: SUN RISER LLC		Interstate: Yes	
Date	Unit License	Unit Lic State	Violation Unit	Violation Description	Severity	OOS	Citation
01/05/2024	YP85560	CA	D	392.2C - Failure to obey traffic control device	5	No	
01/05/2024	YP85560	CA	D	383.51ASOUT - Driving a CMV while CDL is suspended for safety-related or unknown reason and outside the driver license state of issuance.	5	Yes	TA0554289-1
12/11/2023	YP85560	CA	D	392.2SLLS3 - State/Local Laws - Speeding 11-14 miles per hour over the speed limit	7	No	
11/29/2023	YP85560	CA	-	-	-	-	-
11/10/2023	YP85560	CA	D	392.2 - Operating a commercial motor vehicle not in accordance with the laws, ordinances, and regulations of the jurisdiction in which it is being operated - Unsafe Driving	0	No	
11/10/2023	YP85560	CA	D	395.8 - Driver record of duty status (general/form and manner)	1	No	
03/29/2023	YP85560	CA	D	395.15G02 - Driver failed to have on-board a CMV a sufficient supply of blank records of duty status graph-grids.	1	No	

Inspection Summary By Month (based on inspections from the last 4 years) ToC						
Year-Month	Number of Inspections	Number of Power Units	Total Violations	Total OOS Inspections	Total Severity Points	Number of Crashes
2025-10	1	1	3	1	9	0
2025-08	2	2	8	2	25	0
2025-07	3	3	5	0	24	0
2025-06	1	1	1	0	5	0

Note: The most recent month's counts may not include all the inspections for that month.

VIN Inspection Violation Details ToC									
# of VINs: 3 # of Insp: 12 Severity Weight: 107 Avg. Weight/VIN: 8.9 (based on inspections in the last 4 years, showing top 50 VINs inspected most recently)									
VIN 1XKYD49X7NJ127462		# of Inspections: 5		Total Severity: 53		Percentage of Total: 49.53%		Avg. Weight Per Inspection: 10.6	
Inspection Date	Inspection ID	Inspection State	Location Description	Total Severity	# of Violations	Shipper Name	Inspection Level	Post Accident	Out of Service
10/27/2025	86169379	OK	BECKHAM POE	9	3	HERITAGE FOOD LLC	2	No	Yes
BASIC		Unit Type		Severity		Description		Out of Service	
Vehicle Maintenance		Truck Tractor		6		393.9ALSML:LIGHTING - SIDE MARKER LAMP(S) INOPERATIVE.		No	
Vehicle Maintenance		Truck Tractor		2		396.5AHNL:HUBS - NO VISIBLE OR MEASURABLE LUBRICANT SHOWING		Yes	
Vehicle Maintenance		Truck Tractor		1		392.9A2C:CARGO - VEHICLE COMPONENTS OR DUNNAGE NOT SECURED.		Yes	
Inspection Date	Inspection ID	Inspection State	Location Description	Total Severity	# of Violations	Shipper Name	Inspection Level	Post Accident	Out of Service
08/22/2025	85586380	CA	RAINBOW IF	17	6		1	No	Yes
BASIC		Unit Type		Severity		Description		Out of Service	
Vehicle Maintenance		Truck Tractor		4		390.21TB3OPERBY:Operating a CMV without the words Operated By when		No	
Vehicle Maintenance		Truck Tractor		4		393.45B2BAIR:AIR BRAKE - HOSE/TUBING DAMAGED OR NOT SECURED.		Yes	
Vehicle Maintenance		Truck Tractor		4		393.45DBAAL:AIR BRAKE - AUDIBLE AIR LEAK AT OTHER THAN A PROPE		No	
Vehicle Maintenance		Truck Tractor		4		393.47BBMBCADSA:AIR DISC BRAKE - MISMATCHED BRAKE CHAMBER SIZES ON		Yes	
Vehicle Maintenance		Truck Tractor		1		391.41APC:Medical (Certificate) - Operating a property-carry		Yes	
Vehicle Maintenance		Truck Tractor		0		392.2SLLSOA:State/Local Laws - State operating authority viola		No	



Carrier Software
1-800-646-5152
info@CarrierSoftware.com

CONFIDENTIAL - Intended for use by Amerigo Insurance Agency - Date: 3/26/2026

NEXUS GROUP LINE INC - DOT# 4307887 / MC1678694

Inspection Date	Inspection ID	Inspection State	Location Description	Total Severity	# of Violations	Shipper Name	Inspection Level	Post Accident	Out of Service
08/03/2025	85410434	NM	LORDBURG PORT OF ENTRY	8	2	PINOS	1	No	Yes
BASIC		Unit Type		Severity		Description		Out of Service	
Vehicle Maintenance		Truck Tractor		4		393.45B2:Failing to secure brake hose/tubing against mechan		Yes	
Vehicle Maintenance		Truck Tractor		4		393.47B:Mismatched brake chambers on same axle		Yes	
Inspection Date	Inspection ID	Inspection State	Location Description	Total Severity	# of Violations	Shipper Name	Inspection Level	Post Accident	Out of Service
07/07/2025	85159993	CO	LOMA CO	11	2	GRIMMWAY FARMS	3	No	No
BASIC		Unit Type		Severity		Description		Out of Service	
Hours-Of-Service Compliance		Truck Tractor		7		395.8EHOSPD:HOS (PROPERTY) - NO DRIVER MAY MAKE A FALSE REPORT		No	
		Truck Tractor		4		390.21TB3OPERBY:Operating a CMV without the words Operated By when		No	
Inspection Date	Inspection ID	Inspection State	Location Description	Total Severity	# of Violations	Shipper Name	Inspection Level	Post Accident	Out of Service
07/03/2025	85145106	CA	SIDEWINDER PLATFORM SCALE	8	1	CH ROBINSON COMPANY	2	No	No
BASIC		Unit Type		Severity		Description		Out of Service	
Vehicle Maintenance		Truck Tractor		8		393.75CTAOTDLT232:TIRES - LESS THAN 2/32 INCH TREAD DEPTH.		No	
VIN 527SR5326NM028208		# of Inspections: 5		Total Severity: 44		Percentage of Total: 41.12%		Avg. Weight Per Inspection: 8.8	
Inspection Date	Inspection ID	Inspection State	Location Description	Total Severity	# of Violations	Shipper Name	Inspection Level	Post Accident	Out of Service
10/27/2025	86169379	OK	BECKHAM POE	9	3	HERITAGE FOOD LLC	2	No	Yes
BASIC		Unit Type		Severity		Description		Out of Service	
Vehicle Maintenance		Semi Trailer		6		393.9ALSM-LIGHTING - SIDE MARKER LAMP(S) INOPERATIVE.		No	
Vehicle Maintenance		Semi Trailer		2		396.5AHNL:HUBS - NO VISIBLE OR MEASURABLE LUBRICANT SHOWING		Yes	
Vehicle Maintenance		Semi Trailer		1		392.9A2C:CARGO - VEHICLE COMPONENTS OR DUNNAGE NOT SECURED.		Yes	
Inspection Date	Inspection ID	Inspection State	Location Description	Total Severity	# of Violations	Shipper Name	Inspection Level	Post Accident	Out of Service
08/22/2025	85586380	CA	RAINBOW IF	12	3		1	No	Yes
BASIC		Unit Type		Severity		Description		Out of Service	
Vehicle Maintenance		Semi Trailer		4		393.45B2BAIR:AIR BRAKE - HOSE/TUBING DAMAGED OR NOT SECURED.		Yes	
Vehicle Maintenance		Semi Trailer		4		393.45DBAAL:AIR BRAKE - AUDIBLE AIR LEAK AT OTHER THAN A PROPE		No	
Vehicle Maintenance		Semi Trailer		4		393.47BBMBCADSA:AIR DISC BRAKE - MISMATCHED BRAKE CHAMBER SIZES ON		Yes	
Inspection Date	Inspection ID	Inspection State	Location Description	Total Severity	# of Violations	Shipper Name	Inspection Level	Post Accident	Out of Service
08/03/2025	85410434	NM	LORDBURG PORT OF ENTRY	8	2	PINOS	1	No	Yes
BASIC		Unit Type		Severity		Description		Out of Service	
Vehicle Maintenance		Semi Trailer		4		393.45B2:Failing to secure brake hose/tubing against mechan		Yes	
Vehicle Maintenance		Semi Trailer		4		393.47B:Mismatched brake chambers on same axle		Yes	
Inspection Date	Inspection ID	Inspection State	Location Description	Total Severity	# of Violations	Shipper Name	Inspection Level	Post Accident	Out of Service
07/07/2025	85159993	CO	LOMA CO	7	1	GRIMMWAY FARMS	3	No	No
BASIC		Unit Type		Severity		Description		Out of Service	
Hours-Of-Service Compliance		Semi Trailer		7		395.8EHOSPD:HOS (PROPERTY) - NO DRIVER MAY MAKE A FALSE REPORT		No	
Inspection Date	Inspection ID	Inspection State	Location Description	Total Severity	# of Violations	Shipper Name	Inspection Level	Post Accident	Out of Service
07/03/2025	85145106	CA	SIDEWINDER PLATFORM SCALE	8	1	CH ROBINSON COMPANY	2	No	No
BASIC		Unit Type		Severity		Description		Out of Service	
Vehicle Maintenance		Semi Trailer		8		393.75CTAOTDLT232:TIRES - LESS THAN 2/32 INCH TREAD DEPTH.		No	
VIN 3AKJHHRXPSNU8758		# of Inspections: 2		Total Severity: 10		Percentage of Total: 9.35%		Avg. Weight Per Inspection: 5.0	
Inspection Date	Inspection ID	Inspection State	Location Description	Total Severity	# of Violations	Shipper Name	Inspection Level	Post Accident	Out of Service
07/24/2025	85342479	CA	RAINBOW IF	5	1	TRADIN ORGANICS USA LLC	2	No	No



BASIC		Unit Type		Severity		Description		Out of Service	
		Truck Tractor		5		392.2SLLEQP:State/Local Laws - Violation of state and local la		No	
Inspection Date	Inspection ID	Inspection State	Location Description	Total Severity	# of Violations	Shipper Name	Inspection Level	Post Accident	Out of Service
06/21/2025	85009192	TN	BROWNSVILLE TN	5	1	TYSON FOODS	3	No	No
BASIC		Unit Type		Severity		Description		Out of Service	
Unsafe Driving		Truck Tractor		5		392.2SLLTCD:STATE/LOCAL LAWS - FAILED TO OBEY A TRAFFIC CONTRO		No	

Inspection History ToC						
Inspection Date	Report Number	Report State	PU VIN	TR VIN	Severity Weight	Time Weight
12/30/2025	LALOS00416	LA				3
12/15/2025	W138006397	MO				3
10/27/2025	PE13178263	OK	1XKYD49X7NJ127462 - Truck Tractor	527SR5326NM028208 - Semi Trailer		3
Trailer Violation - Vehicle Maintenance Violation: 393.9ALSML - LIGHTING - SIDE MARKER LAMP(S) INOPERATIVE.					6	
Power Unit Violation - OOS Vehicle Maintenance Violation: 396.5AHNL - HUBS - NO VISIBLE OR MEASURABLE LUBRICANT SHOWING IN THE HUB.					2	
Trailer Violation - OOS Vehicle Maintenance Violation: 392.9A2C - CARGO - VEHICLE COMPONENTS OR DUNNAGE NOT SECURED.					1	
08/22/2025	NBJJ008882	CA	1XKYD49X7NJ127462 - Truck Tractor	527SR5326NM028208 - Semi Trailer		2
Power Unit Violation - Vehicle Maintenance Violation: 393.45DBAAL - AIR BRAKE - AUDIBLE AIR LEAK AT OTHER THAN A PROPER CONNECTION.					4	
Power Unit Violation - State/Local Laws Violation: 390.21TB3OPERBY - Operating a CMV without the words Operated By when required					4	
Power Unit Violation - OOS Vehicle Maintenance Violation: 393.47BBMBCADSA - AIR DISC BRAKE - MISMATCHED BRAKE CHAMBER SIZES ON A STEERING AXLE.					4	
Power Unit Violation - OOS Vehicle Maintenance Violation: 393.45B2BAIR - AIR BRAKE - HOSE/TUBING DAMAGED OR NOT SECURED.					4	
Power Unit Violation - OOS State/Local Laws Violation: 391.41APC - Medical (Certificate) - Operating a property-carrying vehicle without a valid medical certificate in possession or on file with the state drivers licensing agency					1	
Power Unit Violation - State/Local Laws Violation: 392.2SLLSOA - State/Local Laws - State operating authority violation					0	
08/03/2025	3064P5ZKVH	NM	1XKYD49X7NJ127462 - Truck Tractor	527SR5326NM028208 - Semi Trailer		2
Power Unit Violation - OOS Vehicle Maintenance Violation: 393.47B - Mismatched brake chambers on same axle					4	
Power Unit Violation - OOS Vehicle Maintenance Violation: 393.45B2 - Failing to secure brake hose/tubing against mechanical damage					4	
07/24/2025	UCTW000272	CA	3AKJHHDRXPSNU8758 - Truck Tractor	527SR5328NL031066 - Semi Trailer		2
Power Unit Violation - State/Local Laws Violation: 392.2SLLEQP - State/Local Laws - Violation of state and local law - Equipment violation.					5	
07/07/2025	1112510610	CO	1XKYD49X7NJ127462 - Truck Tractor	527SR5326NM028208 - Semi Trailer		2
Power Unit Violation - State/Local Laws Violation: 390.21TB3OPERBY - Operating a CMV without the words Operated By when required					4	
Power Unit Violation - Hours-Of-Service (HOS) Compliance Violation: 395.8EHOSPD - HOS (PROPERTY) - NO DRIVER MAY MAKE A FALSE REPORT IN CONNECTION WITH A DUTY STATUS. EXPLAIN:					7	
07/03/2025	ND6V007668	CA	1XKYD49X7NJ127462 - Truck Tractor	527SR5326NM028208 - Semi Trailer		2
Trailer Violation - Vehicle Maintenance Violation: 393.75CTAOTDLT232 - TIRES - LESS THAN 2/32 INCH TREAD DEPTH.					8	
06/21/2025	I031M60062	TN	3AKJHHDRXPSNU8758 - Truck Tractor			2
Power Unit Violation - Unsafe Driving Violation: 392.2SLLTCD - STATE/LOCAL LAWS - FAILED TO OBEY A TRAFFIC CONTROL DEVICE - PERMANENT OR TEMPORARY - E.G. SAFETY OFFICIAL SIGNAL SIGN LIGHT LANE MARKING OTHER.					5	
Only the first 20 inspections are shown. See the live report for more data.						

Crash Hot Spots ToC					
State	Level 1 (lowest crash frequency)	Level 2	Level 3	Level 4	Level 5 (highest crash frequency)
California	0	3	0	0	0
Colorado	1	0	0	0	0
Missouri	0	0	0	0	1
Oklahoma	0	0	0	0	1
Tennessee	0	0	0	0	1
Total	1	3	0	0	3
Company Level: 3					



Equipment and Driver Details ToC						
MCS-150 Date	Equipment (Owned/Leased/Trip)			Driver Details		
	Tractors	Straight Trucks	Trailers	CDL's	Interstate	Intrastate
01/02/2026	3/0/0	0/0/0	0/0/0	3	3	0
12/29/2025	2/0/0	0/0/0	0/0/0	3	4	0
12/05/2025	3/0/0	0/0/0	0/0/0	3	4	0
06/11/2025	3/0/0	0/0/0	3/0/0	4	4	0
01/16/2025	2/0/0	0/0/0	3/0/0	4	2	0
10/10/2024	1/0/0	0/0/0	1/0/0	1	0	0

No data for Chameleon Type 1

No data for Chameleon Type 2