



Table of Contents

1. Overview	2. BASIC Scores History
3. BASIC Measures	4. KPI: BASIC Measures by Cargo Group
5. Estimated ISS Score	6. Investigation Results
7. Penalties History	8. Acute Critical Violations
9. Red Flag Violation Details	10. DOT Registration Information
11. DOT MCS-150 History	12. Crash Summary
13. Inspection Summary	14. KPI: Inspection Viol OOS Rates by Cargo Group
15. FHWA Registration Information	16. FHWA Insurance Information
17. FHWA Authorities	18. Severe Violations
19. Violation Report	20. Violation Summary
21. Violation Enforcement Chronology	22. Inspection Violations & OOS Counts
23. Radius Of Operation	24. Inspection & Crash Locations
25. Cargo Hot Spots	26. Inspection Violations & OOS Chronology
27. Percent of Insp & Crash by State	28. VIN Insp Summary by State
29. Violations By Unit Type	30. Inspection/Crash Map
31. Equipment Ownership	32. Equipment Details
33. Vehicle Age	34. States of Power Unit Registrations
35. Equipment Acquisitions	36. Driver Details
37. Shared VIN Summary	38. Shipper Table
39. Safety Summary	40. Safety Details
41. Crash Detail Color Coded PDF	42. Inspections with Shared Equipment
43. Inspection Tabular Details	44. Inspection Summary By Month
45. VIN Inspection Violation Details	46. Inspection History
47. Crash Hot Spots	48. DOT MCS-150 History Equipment and Driver Details
49. Chameleon	



Business Address

8535 WHITBY CT
 SACRAMENTO, CA
 95828

Contact Info

(916)-591-3201
 LAZAZLLC288@OUTLOOK.COM

FHWA Address

8535 WHITBY CT
 SACRAMENTO, CA, 95828
 Phone: (916)-591-3201

Mailing Address

8535 WHITBY CT
 SACRAMENTO, CA
 95828

Overview ToC

Operating Status: AUTHORIZED FOR Property
 4 other companies viewed this DOT in the past two months
Crash/PU ratio: 0.0%
Clean Inspection ratio: 72.73%

Estimated BASIC Scores (as of 3/27/2026)

	Unsafe Driving	Hours of Service	Driver Fitness	Controlled Sub. and Alcohol	Vehicle Maintenance	HM Compliance	Crash
Relative Scores	0% ○	[~47%] ⊕	0% ○	0% ○	[~24%] ⊕	0% ○	0% ○

Bracketed scores are approximated scores if requirements were met. Actual score is 0.

Alert Status	No	No	No	No	No	No	No
---------------------	----	----	----	----	----	----	----



Estimated Inspection Selection System (ISS) Score: 36
Category: Pass

BASIC Scores History - Unsafe Driving ToC

There are no Scores for this BASIC

BASIC Scores History - Hours of Service ToC

There are no Scores for this BASIC

BASIC Scores History - Driver Fitness ToC

There are no Scores for this BASIC

BASIC Scores History - Controlled Substance ToC

There are no Scores for this BASIC



BASIC Scores History - Vehicle Maintenance ToC

There are no Scores for this BASIC

BASIC Scores History - Crash ToC

There are no Scores for this BASIC

BASIC Scores History - Hazmat ToC

There are no Scores for this BASIC

BASIC Measures: Violation Points per Inspection Trends ToC

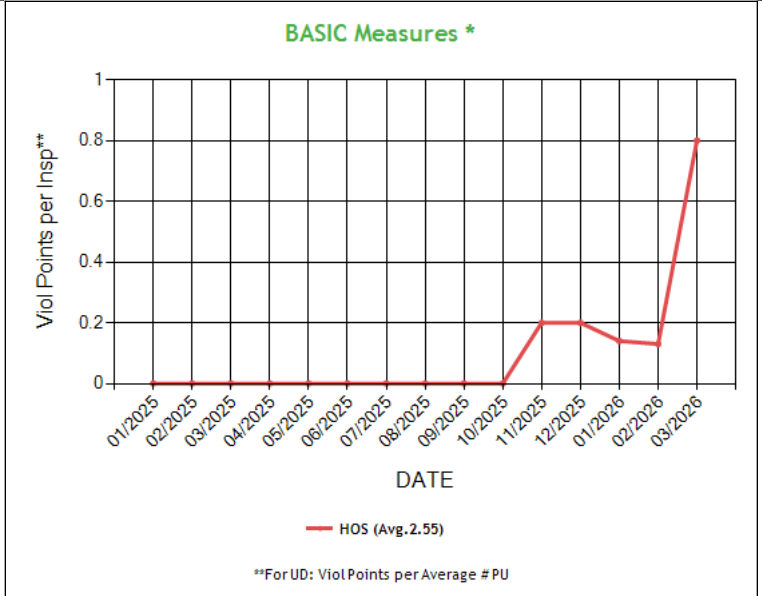
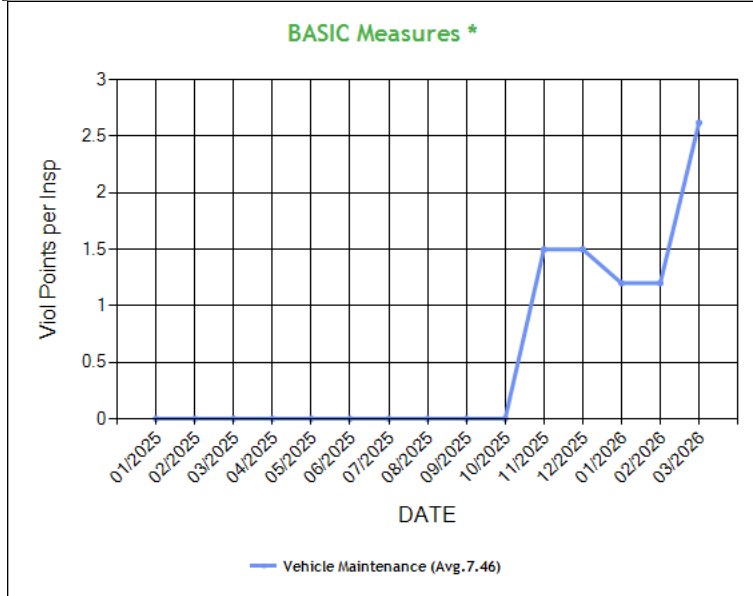

* BASIC Measures are the absolute SMS scores that are compared within each Safety Event Group to determine the BASIC Score percentiles. Averages based on fleets with 1-5 power units.



BASIC Measures * - Table ToC

UD-Unsafe Driving, HOS-Hours of Service, DF-Driver Fitness, CS-Controlled Substances, VM-Vehicle Maintenance															
Date	UD Measure	UD AC	UD with Viol	HOS Measure	HOS AC	HOS with Viol	DF Measure	DF AC	DF with Viol	CS Measure	CS AC	CS with Viol	VM Measure	VM AC	VM with Viol
03/2026	0.00	N	0	0.80	N	2	0.00	N	0	0.00	N	0	2.62	N	2
02/2026	0.00	N	0	0.13	N	1	0.00	N	0	0.00	N	0	1.20	N	1
01/2026	0.00	N	0	0.14	N	1	0.00	N	0	0.00	N	0	1.20	N	1
12/2025	0.00	N	0	0.20	N	1	0.00	N	0	0.00	N	0	1.50	N	1
11/2025	0.00	N	0	0.20	N	1	0.00	N	0	0.00	N	0	1.50	N	1
10/2025	0.00	N	0	0.00	N	0	0.00	N	0	0.00	N	0	0.00	N	0
09/2025	0.00	N	0	0.00	N	0	0.00	N	0	0.00	N	0	0.00	N	0
08/2025	0.00	N	0	0.00	N	0	0.00	N	0	0.00	N	0	0.00	N	0
07/2025	0.00	N	0	0.00	N	0	0.00	N	0	0.00	N	0	0.00	N	0
06/2025	0.00	N	0	0.00	N	0	0.00	N	0	0.00	N	0	0.00	N	0
05/2025	0.00	N	0	0.00	N	0	0.00	N	0	0.00	N	0	0.00	N	0
04/2025	0.00	N	0	0.00	N	0	0.00	N	0	0.00	N	0	0.00	N	0
03/2025	0.00	N	0	0.00	N	0	0.00	N	0	0.00	N	0	0.00	N	0
02/2025	0.00	N	0	0.00	N	0	0.00	N	0	0.00	N	0	0.00	N	0
01/2025	0.00	N	0	0.00	N	0	0.00	N	0	0.00	N	0	0.00	N	0

* BASIC Measures are the absolute SMS scores that are compared within each Safety Event Group to determine the BASIC Score percentiles.

KPI: BASIC Measures by Fleet Size and Cargo Group ToC

Fleet Size: 1-5 PUs															
Cargo Group (Companies)	Unsafe Driving		Hours of Service		Driver Fitness		Controlled Substance		Vehicle Maintenance		HM Compliance		Crash		
	Avg.	Comp. to Avg.	Avg.	Comp. to Avg.	Avg.	Comp. to Avg.	Avg.	Comp. to Avg.	Avg.	Comp. to Avg.	Avg.	Comp. to Avg.	Avg.	Comp. to Avg.	
General Freight (483011)	0.75	Better	0.20	Worse	0.22	Better	0.01	Better	1.89	Worse	0.01	Better	0.06	Better	
LAZAZ LLC	0.00		0.80		0.00		0.00		2.62		0.00		0.00		

Estimated ISS Score History - Chart ToC

[About the Inspection Selection System](#)

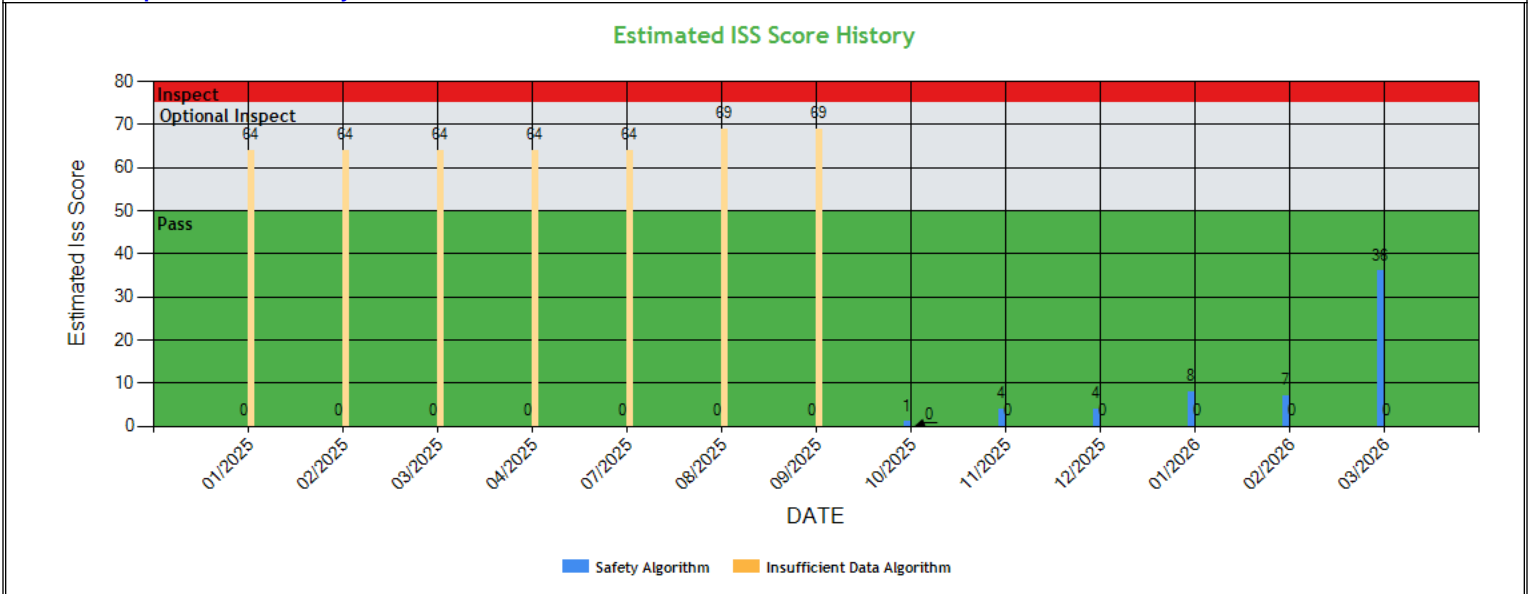



Estimated ISS Score History - Table ToC

Date	Estimated ISS Score	Recommendation	Algorithm
03/27/2026	36	Pass	Safety Algorithm
02/27/2026	7	Pass	Safety Algorithm
01/30/2026	8	Pass	Safety Algorithm
12/26/2025	4	Pass	Safety Algorithm
11/28/2025	4	Pass	Safety Algorithm
10/31/2025	1	Pass	Safety Algorithm
09/26/2025	69	Optional Inspect	Insufficient Data Algorithm
08/29/2025	69	Optional Inspect	Insufficient Data Algorithm
07/25/2025	64	Optional Inspect	Insufficient Data Algorithm
06/30/2025	64	Optional Inspect	Insufficient Data Algorithm
05/31/2025	64	Optional Inspect	Insufficient Data Algorithm
04/25/2025	64	Optional Inspect	Insufficient Data Algorithm
03/28/2025	64	Optional Inspect	Insufficient Data Algorithm
02/28/2025	64	Optional Inspect	Insufficient Data Algorithm
01/31/2025	64	Optional Inspect	Insufficient Data Algorithm

Investigation Results ToC

No Investigations reported on FMCSA website

Penalties History ToC

There is a problem with the Penalties data on FMCSA website.

Acute Critical Violations (Based on Investigations as per CSA Methodology Appendix A) ToC

No Data

No red flag violations in the last 24 months

DOT Registration Information: The following information on this specific DOT # is from the Federal DOT (as of Operating Authority)

DOT Registration: 12/06/2024		Total Power Units: 1	Total Trucks: 1	Total Trailers: 1	Total Passenger Vehicles: 0
Status	Entity Type	Organization Type	Nation	Total Cars	Drivers / CDL Drivers
A	C	-	US	0	2* / 2
MCS-150 Date	Op Codes	Shipper Op Codes	Shipper HazMat Op Codes	Latest Review Type	Latest Review Document Number(Date)
06/26/2025	A				()
MCS-150 Mileage (Year)	Record Update Date	Transports Hazmats	DOT Census Date	Recordable Accident Rate	Preventable Accident Rate
1 (2024)	06/26/2025	N		0%	0%
MCS-151 Mileage	Safety Rating (Date)	SEA Accident	SEA Driver	SEA Vehicle	SEA Management
0	None (None)	0%	0%	0%	0%
Classification Codes		Cargo Carried (per MCS-150)			
Authorized-For-Hire		General Freight			



DOT MCS-150 History ToC			(as of 07/03/2025 DOT census)						
Census Date	MCS-150 Date	MCS-150 Mileage	VMT Year	Power Units	Drivers	Trailers	Company Rep1	Company Rep2	Email
7/3/2025	6/26/2025	1	2024	1	2	-	MUHAMMAD CHAUDHARY		LAZAZLLC288@OUTLOOK.COM
6/4/2025	5/29/2025	1	2024	1	2	-	MUHAMMAD CHAUDHARY		LAZAZLLC288@OUTLOOK.COM
5/12/2025	5/9/2025	1	2024	1	2	-	MUHAMMAD CHAUDHARY		LAZAZLLC288@OUTLOOK.COM
2/17/2025	1/27/2025	1	2024	1	2	-	MUHAMMAD CHAUDHARY		LAZAZLLC288@OUTLOOK.COM
12/11/2024	12/6/2024	0		0	0	-	MUHAMMAD MUNEEB AHMED CHAUDHARY		

Crash Summary Chart **ToCCrashes Summary - Chart** (based on all available crash data)

No Data

Crashes Summary - Table (based on all available crash data) **ToC**

	TOTAL	Last 6 months	7-12 months	13-18 months	19-24 months	25-30 months	30-36 months	37-41 months	42-48 months	Over 49 months
Total Reportable	0	0	0	0	0	0	0	0	0	0
Fatalities	0	0	0	0	0	0	0	0	0	0
Injuries	0	0	0	0	0	0	0	0	0	0
Tow Away	0	0	0	0	0	0	0	0	0	0
With Citations	0	0	0	0	0	0	0	0	0	0
Federal Recordable	0	0	0	0	0	0	0	0	0	0
Preventable	0	0	0	0	0	0	0	0	0	0
Crash per Pwr Unit	-	0.0%	0.0%	0.0%	0.0%	0.0%	0.0%	0.0%	0.0%	-

Inspection Summary **ToC**

The following inspection information is based on results for 24 months prior to: 04/27/2026. Please note that the total inspections number is not necessarily the total of the vehicle, driver and hazmat inspections, as one inspection may have included any combination of the below inspections.

Overall	Vehicle	Driver	Hazmat
(Please note that the total inspections number is not necessarily the total of the vehicle, driver and hazmat inspections, as one inspection may have included any combination of the below inspections) Total Inspections: 11 Total Out of Service: 0 Out of Service: 0% National Average: 21.36% Difference: -21.36%	Total Inspections: 6 Total Out of Service: 0 Out of Service: 0.00% National Average: 25.3% Difference: -25.3%	Total Inspections: 11 Total Out of Service: 0 Out of Service: 0.00% National Average: 7% Difference: -7%	Total Inspections: 0 Total Out of Service: 0 Out of Service: 0.00% National Average: 2.17% Difference: -2.17%

KPI: Inspection Viol OOS Rates by Cargo Group **ToC**

Cargo Group	OVERALL		VEHICLE		DRIVER		HAZMAT	
	Average	Compared to Average	Average	Compared to Average	Average	Compared to Average	Average	Compared to Average
General Freight	29.81%	Better	25.53%	Better	13.79%	Better	0.17%	Better
LAZAZ LLC	0%		0%		0%		0%	



FHWA Registration Information: The following data on this Motor Carrier is from the Federal Hwy Administration (as of 4/14/2026)

Docket Number	DOT Number	Company Name	DBA Name	Address	City	State	Country	ZIP Code
MC1695503	4331799	LAZAZ LLC		8535 WHITBY CT	SACRAMENTO	CA	US	95828
Phone Number	Fax Number	Mail Address	Mail City	Mail State	Mail Contry	Mail ZIP Code	Mail Phone Number	Mail Fax Number
(916)-591-3201							(916)-288-5685	
Date of Last Change	Freight	Passenger	Household Goods	Active Authority	Pending Authority	Revocation Pending Authority		
4/14/2026	Y	N	N	/ Common /	/	/ Common /		

Insurance Required (as of 04/14/2026) ToC

Docket Number	Insurance Type	Insurance Required	Insurance on File
MC1695503	BIPD	\$750k	\$750k
MC1695503	Cargo	No	No
MC1695503	Bond	No	No

Active / Pending Insurance (as of 04/14/2026)

Docket Number	Form	Type	Insurance Carrier	Policy/Surety	Coverage From	Coverage To	Required	On File	Effective Date	Cancel Date
MC1695503	91X	BIPD/Primary	KNIGHT SPECIALTY INSURANCE COMPANY	KSCA000266-00	\$0k	\$750k	\$750k	\$750k	05/09/2025	05/09/2026

Insurance History (as of 04/14/2026)

No Data for Insurance History (as of 04/14/2026)

FHWA Authorities (as of 04/14/2026) ToC

Docket#	L&I Name	Active Authority	Inactive Authority	Pending Authority	Revocation Pending Authority	Freight	Passenger	Household Goods
MC1695503	LAZAZ LLC	Common /			Common /	Yes	No	No

Authority History (as of 04/14/2026)

Docket Number	Sub	Auth Type	Original Action	Disposition
MC1695503		COMMON	GRANTED 6/6/2025 12:00:00 AM	
MC1695503		COMMON	DISMISSED 2/10/2025 12:00:00 AM	

Severe Violations (i.e. those with >= 8 points) - Chart ToC

No Data



Severe Violations (i.e. those with >= 8 points) - Table

No Data

Violation Report ToC						
Inspection Date	Inspection State	BASIC	Violation Description	OOS	VIN	Severity Points
03/25/2026	OR	Hours-Of-Service	395.8EHOSPD - HOS (PROPERTY) - NO DRIVER MAY MAKE A FALSE REPORT IN CONNECTION WITH A DUTY STATUS. EXPLAIN:	No	1FUJHHDRXMLMF7413 (PU)	7
03/25/2026	OR	Vehicle Maintenance	396.17CPI - OPERATING A CMV WITHOUT DOCUMENTATION OF A PERIODIC INSPECTION.	No	1GR1A0624NW401975 (T)	4
03/12/2026	CA	Vehicle Maintenance	393.47E - Clamp/Roto-Chamber type brake(s) out of adjustment	No	1GRAA0626GW701357 (T)	4
03/12/2026	CA	Vehicle Maintenance	393.53BB - AIR BRAKE - CMV MANUFACTURED ON OR AFTER 10/20/1994 HAS AN AUTOMATIC AIRBRAKE ADJUSTMENT SYSTEM THAT FAILS TO COMPENSATE FOR WEAR.	No	1GRAA0626GW701357 (T)	4
11/14/2025	CA	Vehicle Maintenance	393.9ALFTSI - LIGHTING - FRONT - TURN SIGNAL - INOPERATIVE.	No	1FUJHHDRXMLMF7413 (PU)	6
11/14/2025	CA	Hours-Of-Service	395.24 - HOS (ELD) - ELD FORM AND MANNER	No	1FUJHHDRXMLMF7413 (PU)	1
11/14/2025	CA	-	390.3E3MC - Carrier - Motor carrier failed to maintain required equipment and accessories in accordance with this subchapter	No	1GRAA0626GW701357 (T)	5
09/19/2025	CA	-	392.2SLLSR - State/Local Laws - State registration/tag violation	No	1GRAA0626GW701357 (T)	3

No filters were applied when generating this report, see the live report for more options.

Violation Summary ToC						
BASIC	Violation Group	Code	Description	# of Violations	# of OOS Violations	Severity Points
Hours-Of-Service (HOS) Compliance	False Log	395.8EHOSPD	HOS (PROPERTY) - NO DRIVER MAY MAKE A FALSE REPORT IN CONNECTION WITH A DUTY STATUS. EXPLAIN:	1	0	7
Vehicle Maintenance	Lighting	393.9ALFTSI	LIGHTING - FRONT - TURN SIGNAL - INOPERATIVE.	1	0	6
	ADMIN MOTOR CARRIER	390.3E3MC	Carrier - Motor carrier failed to maintain required equipment and accessories in accordance with this subchapter	1	0	5
Vehicle Maintenance	Inspection Reports	396.17CPI	OPERATING A CMV WITHOUT DOCUMENTATION OF A PERIODIC INSPECTION.	1	0	4
Vehicle Maintenance	Brakes Out of Adjustment	393.47E	Clamp/Roto-Chamber type brake(s) out of adjustment	1	0	4
Vehicle Maintenance	Brakes All Others	393.53BB	AIR BRAKE - CMV MANUFACTURED ON OR AFTER 10/20/1994 HAS AN AUTOMATIC AIRBRAKE ADJUSTMENT SYSTEM THAT FAILS TO COMPENSATE FOR WEAR.	1	0	4
	ADMIN MOTOR CARRIER	392.2SLLSR	State/Local Laws - State registration/tag violation	1	0	3
Hours-Of-Service (HOS) Compliance	Other Log/Form & Manner	395.24	HOS (ELD) - ELD FORM AND MANNER	1	0	1

No filters were applied when generating this report, see the live report for more options.



Violation Enforcement Chronology - Chart ToC

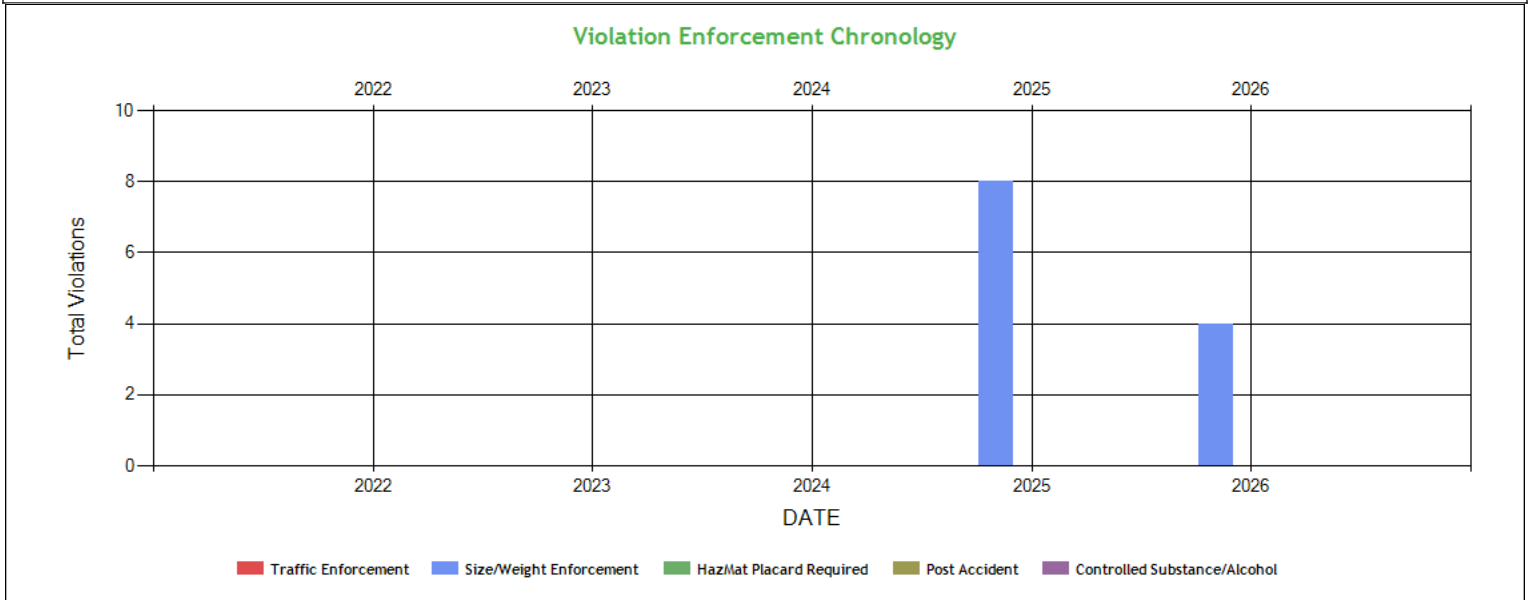

Violation Enforcement Chronology - Table ToC

	2022	2023	2024	2025	2026
Traffic Enforcement	0	0	0	0	0
Size/Weight Enforcement	0	0	0	8	4
HazMat Placard Required	0	0	0	0	0
Post Accident	0	0	0	0	0
Controlled Substance/Alcohol	0	0	0	0	0

Inspection Violations & OOS Counts - Chart ToC

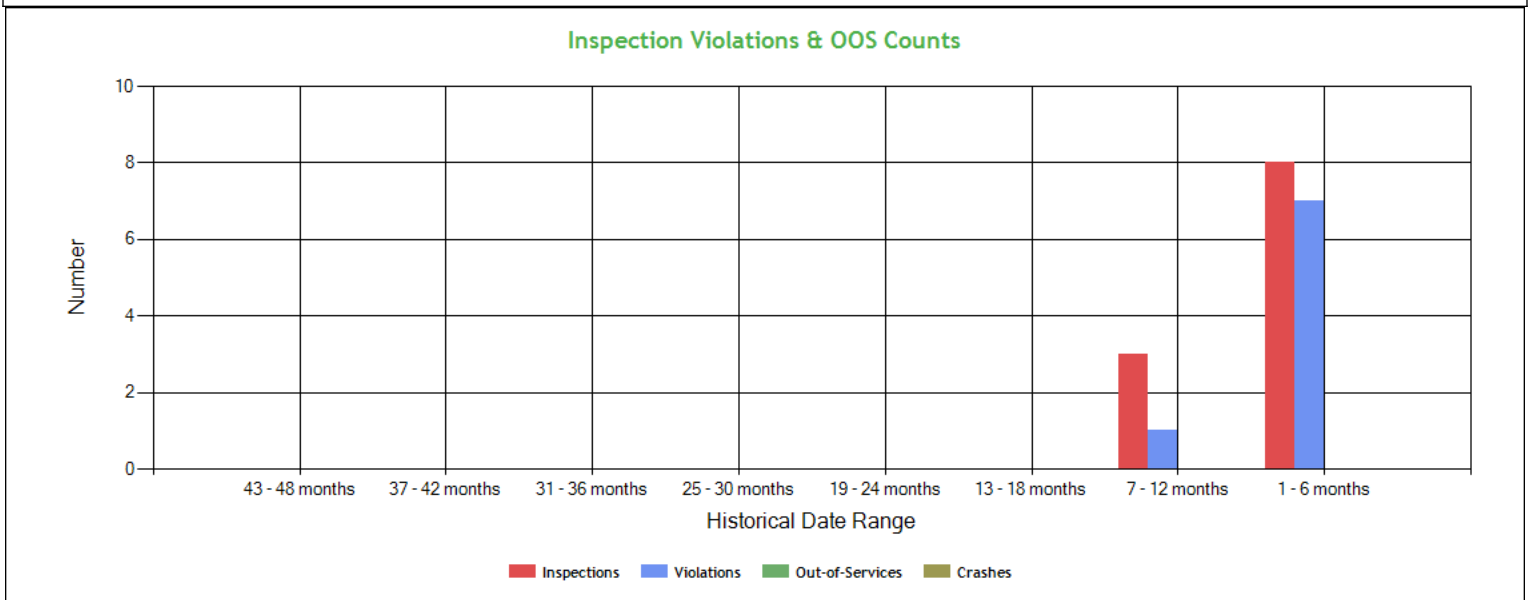



Inspection Violations & OOS Counts - Table ToC				
Date Range	Inspections	Violations	Out-of-Services	Crashes
TOTAL	11	8	0	0
1 - 6 months	8	7	0	0
7 - 12 months	3	1	0	0
13 - 18 months	0	0	0	0
19 - 24 months	0	0	0	0
25 - 30 months	0	0	0	0
31 - 36 months	0	0	0	0
37 - 42 months	0	0	0	0
43 - 48 months	0	0	0	0

Radius of Operation (based on Inspections and Crashes during the past 3 years) ToC								
	Total	Drive between 0 and 50 miles radius	Drive between 51 and 200 miles radius	Drive between 201 and 300 miles radius	Drive between 301 and 400 miles radius	Drive between 401 and 500 miles radius	Drive between 501 and 600 miles radius	Drive beyond 600 miles radius
Power Units (i.e. unique VINs)	1	0	0	0	0	0	0	1
Percent	100%	0%	0%	0%	0%	0%	0%	100%



Inspection & Crash Locations - Chart ToC

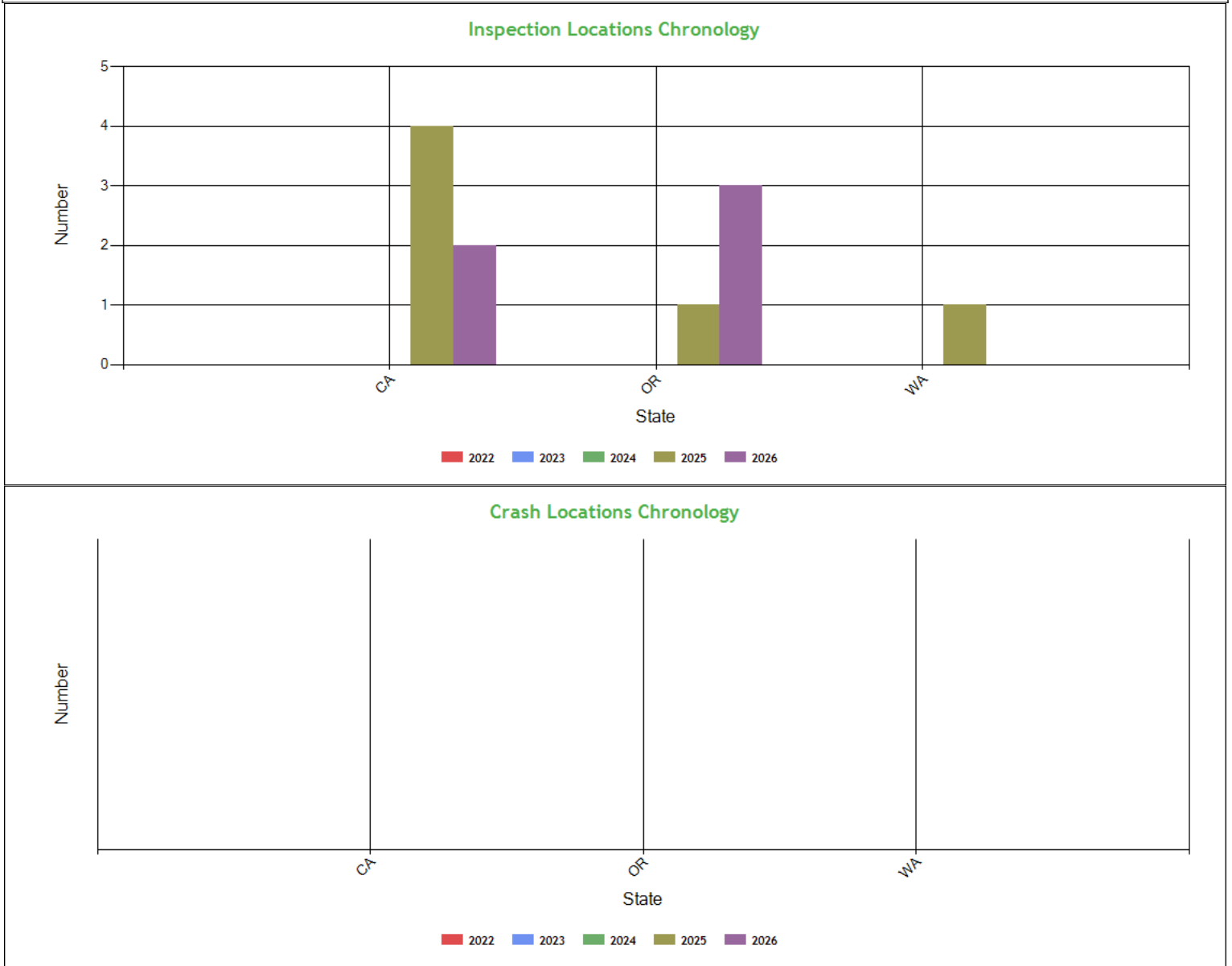

Inspection & Crash Locations - Table ToC

State	Inspections					Violations					Out-of-Services					Crashes				
	2022	2023	2024	2025	2026	2022	2023	2024	2025	2026	2022	2023	2024	2025	2026	2022	2023	2024	2025	2026
TOTAL	0	0	0	6	5	0	0	0	4	4	0	0	0	0	0	0	0	0	0	0
CA	0	0	0	4	2	0	0	0	4	2	0	0	0	0	0	0	0	0	0	0
OR	0	0	0	1	3	0	0	0	0	2	0	0	0	0	0	0	0	0	0	0
WA	0	0	0	1	0	0	0	0	0	0	0	0	0	0	0	0	0	0	0	0

Hot Spot Summary ToC

Year	Month	Level 5	Level 5 %	Level 4	Level 4 %	Level 3	Level 3 %	Level 2	Level 2 %	Level 1	Level 1 %	Level 0	Level 0 %	Levels 1 - 5	Levels 1 - 5 %
2026	March (Partial)	0	0.00%	0	0.00%	0	0.00%	0	0.00%	1	9.09%	2	18.18%	1	9.09%



2026	February	0	0.00%	0	0.00%	0	0.00%	0	0.00%	0	0.00%	1	9.09%	0	0.00%
2026	January	0	0.00%	0	0.00%	0	0.00%	0	0.00%	1	9.09%	0	0.00%	1	9.09%
2025	December	0	0.00%	0	0.00%	0	0.00%	0	0.00%	0	0.00%	1	9.09%	0	0.00%
2025	November	0	0.00%	0	0.00%	0	0.00%	0	0.00%	2	18.18%	0	0.00%	2	18.18%
2025	September	0	0.00%	0	0.00%	0	0.00%	0	0.00%	2	18.18%	0	0.00%	2	18.18%
2025	August	0	0.00%	0	0.00%	0	0.00%	0	0.00%	0	0.00%	1	9.09%	0	0.00%
Totals		0	0.00%	0	0.00%	0	0.00%	0	0.00%	6	54.54%	5	45.45%	6	54.54%

Hot Spot Analysis

State	County	Level	Count	Percentage
CA	Siskiyou	1	6	54.55%

Report generated using the last 12 full months of inspection data

Inspection Violation % OOS Chronology - Chart ToC

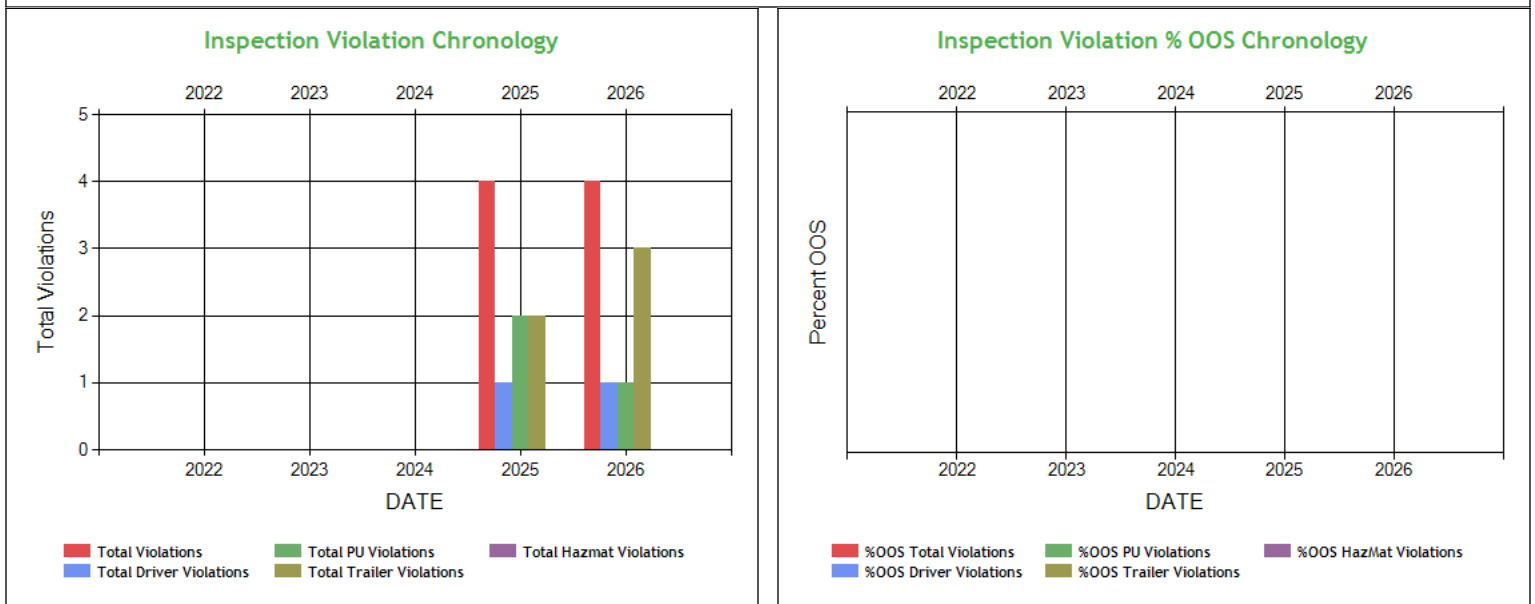

Inspection Violation % OOS Chronology - Table ToC

	2022	2023	2024	2025	2026
Total Violations	0	0	0	4	4
Total Out Of Services	0	0	0	0	0
%OOS Total Violations	0	0	0	0	0
Total Driver Violations	0	0	0	1	1
Total Driver Out Of Services	0	0	0	0	0
%OOS Driver Violations	0	0	0	0	0
Total PU Violations	0	0	0	2	1
Total PU Out Of Services	0	0	0	0	0
%OOS PU Violations	0	0	0	0	0
Total Trailer Violations	0	0	0	2	3
Total Trailer Out Of Services	0	0	0	0	0
%OOS Trailer Violations	0	0	0	0	0
Total Hazmat Violations	0	0	0	0	0
Total Hazmat Out Of Services	0	0	0	0	0
%OOS HazMat Violations	0	0	0	0	0



Percent of Insp & Crash by State - Chart ToC

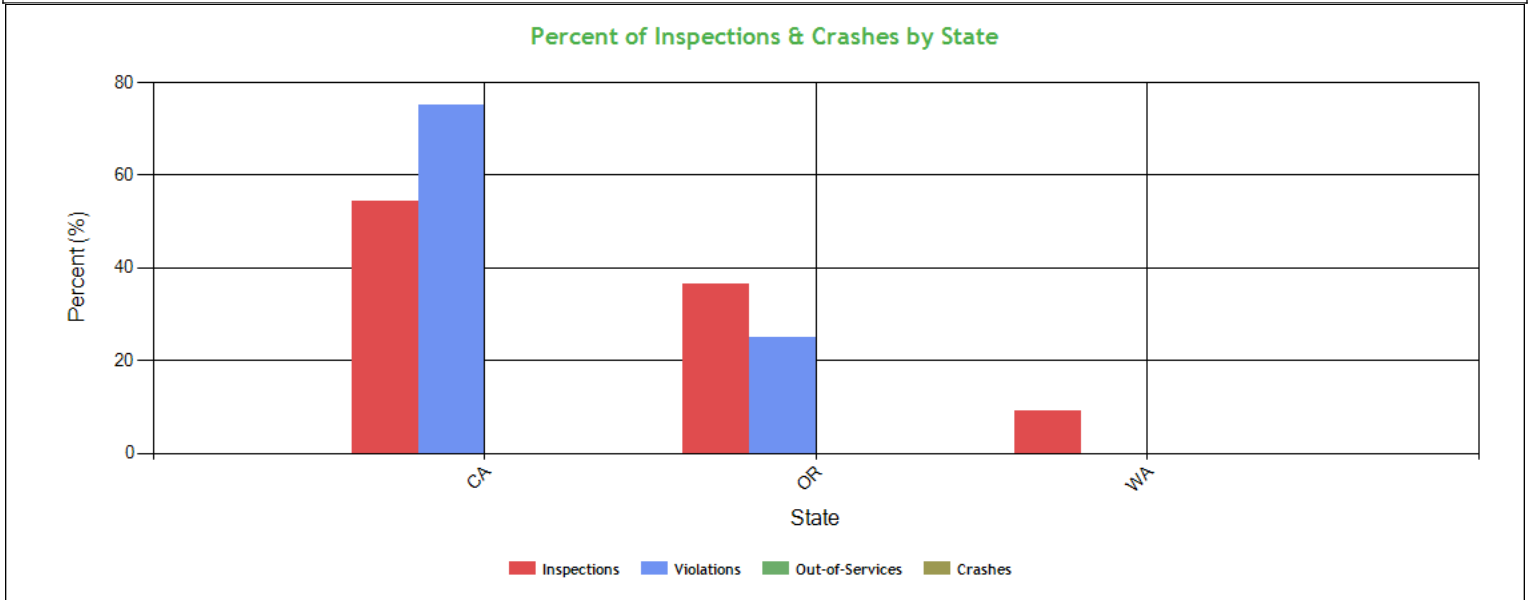

Percent of Insp & Crash by State - Table (based on Inspection data from the last 4 years) ToC

State	Inspections		Violations		Out-of-Services		Crashes	
	Total	Percent	Total	Percent	Total	Percent	Total	Percent
	11	100	8	100	0	100	0	100
CA	6	54.5	6	75	0	0	0	0
OR	4	36.4	2	25	0	0	0	0
WA	1	9.1	0	0	0	0	0	0

VIN Insp Summary by State (based on inspection from the last 2 years) ToC

VIN	Insp	Viol Pts	Counts in each State					
			CA		OR		WA	
			Insp	Viol Pts	Insp	Viol Pts	Insp	Viol Pts
TOTALS	32/58*	10/34**	5	23	4	11	1	0
1FUJHHDRXMLMF7413	8	14	3	7	4	7	1	0
1GRAA0626GW701357	8	16	5	16	2	0	1	0
1GR1A0624NW401975	1	4	0	0	1	4	0	0
1UYVS2536J2137109	1	0	0	0	1	0	0	0

*<Total number of inspections for these 4 VIN(s)>/n<Total number of inspections for these 3 state(s)>

**<Total severity sum for these 4 VIN(s)>/n<Total severity sum for these 3 state(s)>

Violations By Unit Type ToC

of Violations: 6 Total Severity: 26 based on inspections in the last 2 years

Violation Unit: Driver	# of Violations: 2	Total Severity: 8	% of Total: 30.77%
Viol. Group: False Log	# of Violations: 1	Total Severity: 7	% of Total: 26.92%
Violation	Number of Occurrences	Viol. Severity	Total Severity
395.8EHOSPD:HOS (PROPERTY) - NO DRIVER MAY MAKE A FALSE REPORT	1	7	7
Viol. Group: Other Log/Form & Manner	# of Violations: 1	Total Severity: 1	% of Total: 3.85%
395.24:HOS (ELD) - ELD FORM AND MANNER	1	1	1
Violation Unit: Power Unit	# of Violations: 1	Total Severity: 6	% of Total: 23.08%
Viol. Group: Lighting	# of Violations: 1	Total Severity: 6	% of Total: 23.08%



Violation	Number of Occurences	Viol. Severity	Total Severity
393.9ALFTSI:LIGHTING - FRONT - TURN SIGNAL - INOPERATIVE.	1	6	6
Violation Unit: Trailer	# of Violations: 3	Total Severity: 12	% of Total: 46.15%
Viol. Group: Brakes All Others	# of Violations: 1	Total Severity: 4	% of Total: 15.38%
Violation	Number of Occurences	Viol. Severity	Total Severity
393.53BB:AIR BRAKE - CMV MANUFACTURED ON OR AFTER 10/20/199	1	4	4
Viol. Group: Brakes Out of Adjustment	# of Violations: 1	Total Severity: 4	% of Total: 15.38%
393.47E:Clamp/Roto-Chamber type brake(s) out of adjustment	1	4	4
Viol. Group: Inspection Reports	# of Violations: 1	Total Severity: 4	% of Total: 15.38%
396.17CPI:OPERATING A CMV WITHOUT DOCUMENTATION OF A PERIODI	1	4	4



INSPECTION/CRASH MAP ToC

PU Inspection

Trailer Inspection

OOS Inspection

Crash

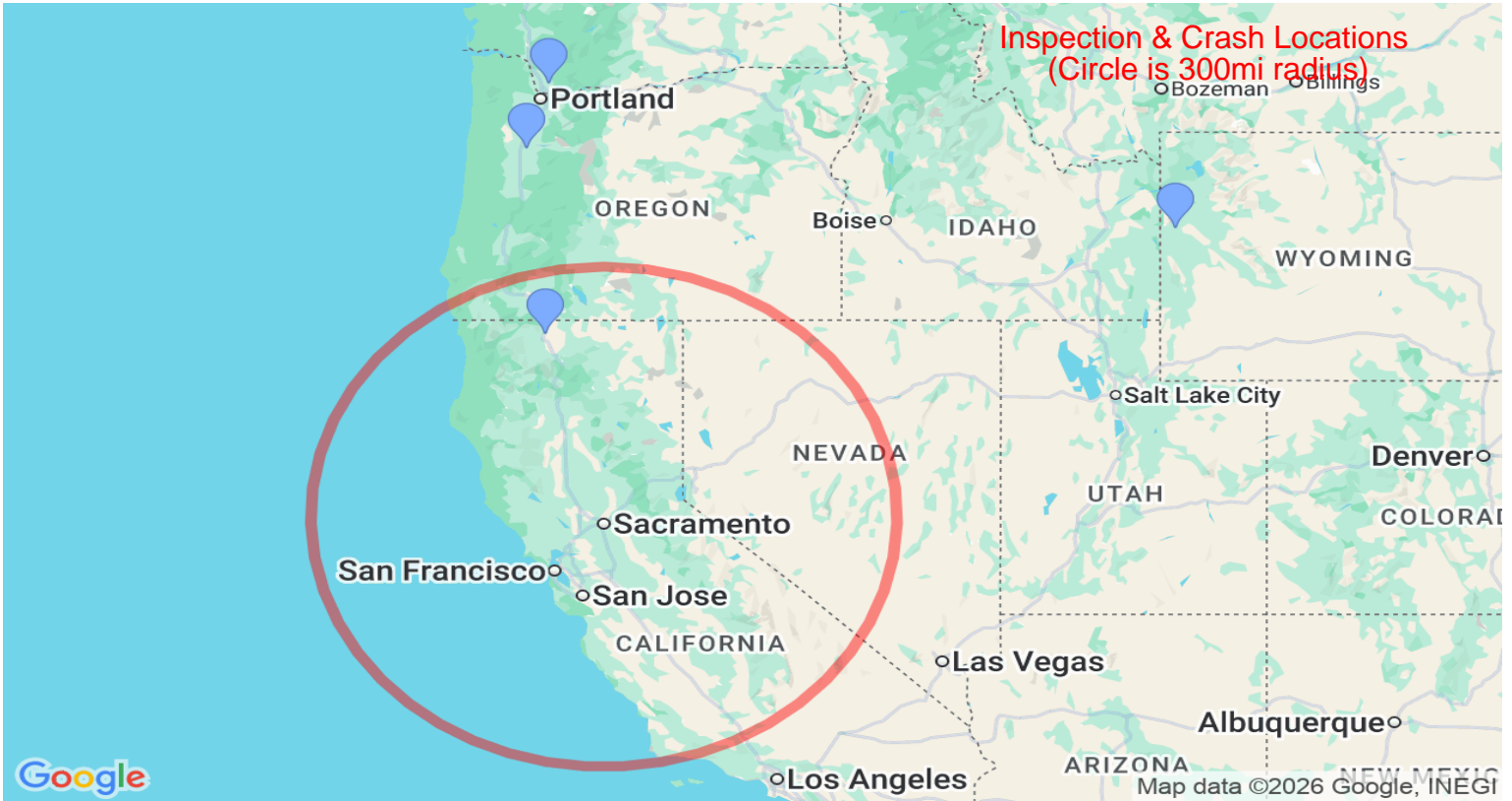

Equipment Ownership ToC Equipment Ownership (based on MCS-150 dated 6/26/2025)					
	Trucks	Tractors	Trailers	Motor Coaches	Vans
Owned	0	0	0	0	0
Term Leased	1	0	1	0	0
Trip Leased	0	0	0	0	0
Total No.	1	0	1	0	0

Equipment Details Power Units ToC									
VIN	Latest Insp Date	Year	Make	Model	Body Class	Body Type	Axles	Len	Fuel Type
1FUJHHDRXML MF7413	03/25/2026	2021	FREIGHTLINER	New Cascadia 126" Sleepercab	Truck-Tractor	-	-	-	Diesel

Equipment Details Trailers									
VIN	Latest Insp Date	Year	Make	Model	Body Class	Body Type	Axles	Len	Fuel Type
1GR1A0624NW 401975	03/25/2026	2022	GREAT DANE TRAILERS	Great Dane Trailers	Trailer	-	2	53	Not Applicable
1GRAA0626GW 701357	03/12/2026	2016	GREAT DANE TRAILERS	Great Dane Trailers	Trailer	-	2	53	-



1UYVS2536J21 37109	08/15/2025	2018	UTILITY TRAILER MANUFACTURER	Utility Trailer Manufacturer	Trailer	Van Trailer	2	53	-
-----------------------	------------	------	------------------------------	------------------------------	---------	-------------	---	----	---

Vehicle Age ToC

Year	# Power Units	PU Percentage	# Trailers	Trailres Percentage
2022	0	0.00%	1	33.33%
2021	1	100.00%	0	0.00%
2018	0	0.00%	1	33.33%
2016	0	0.00%	1	33.33%

Based on 24 months of inspection data, see the live report for more options

States of Power Unit Registrations ToC

State	CA	OR	WA
Number of Power Units	1	1	1

Equipment Acquisitions - Table ToC

	Power Units inspected for 1st time in past 12 months	Power Units inspected for 1st time in past 24 months	Power Units inspected during entire date range	Trailers inspected for 1st time in past 12 months	Trailers inspected for 1st time in past 24 months	Trailers inspected during entire date range
Unique VINs	1	1	1	3	3	3
Unique License Plates	1	1	1	3	3	3
License Plate States	1	1	1	1	1	1

Driver Details ToC Driver Details (based on MCS-150 dated 6/26/2025)

	Within 100 mi	Beyond 100 mi	TOTAL
# Drivers Interstate	0	1	1
# Drivers Intrastate	0	1	1
TOTAL	0	2	/

Avg. # Trip Lease Drivers/Mo: 0 # Drivers Grand Total: 2 # Drivers Commercially Licensed: 2

Shared VIN Summary ToC

No Data

SHIPPERS DETAIL ToC based on Inspection results for the last 4 years

Shipper Name	Number of Inspections	Shipper Name	Number of Inspections
No Shipper listed	2	FARM FRESH DIRECT OF AMERICA	1
FIRESTONE PACIFIC SEAFOOD	1	LINEAGE	1
NATIONAL FROZEN FOODS	1	NAUMES INC	1
PORTLAND BOTTLING	1	STAHLBUSH ISLAND FARMS	1
VENTURA FOODS	1	WILLAMETTE	1



Carrier Underwriting Report Safety Summary ToC

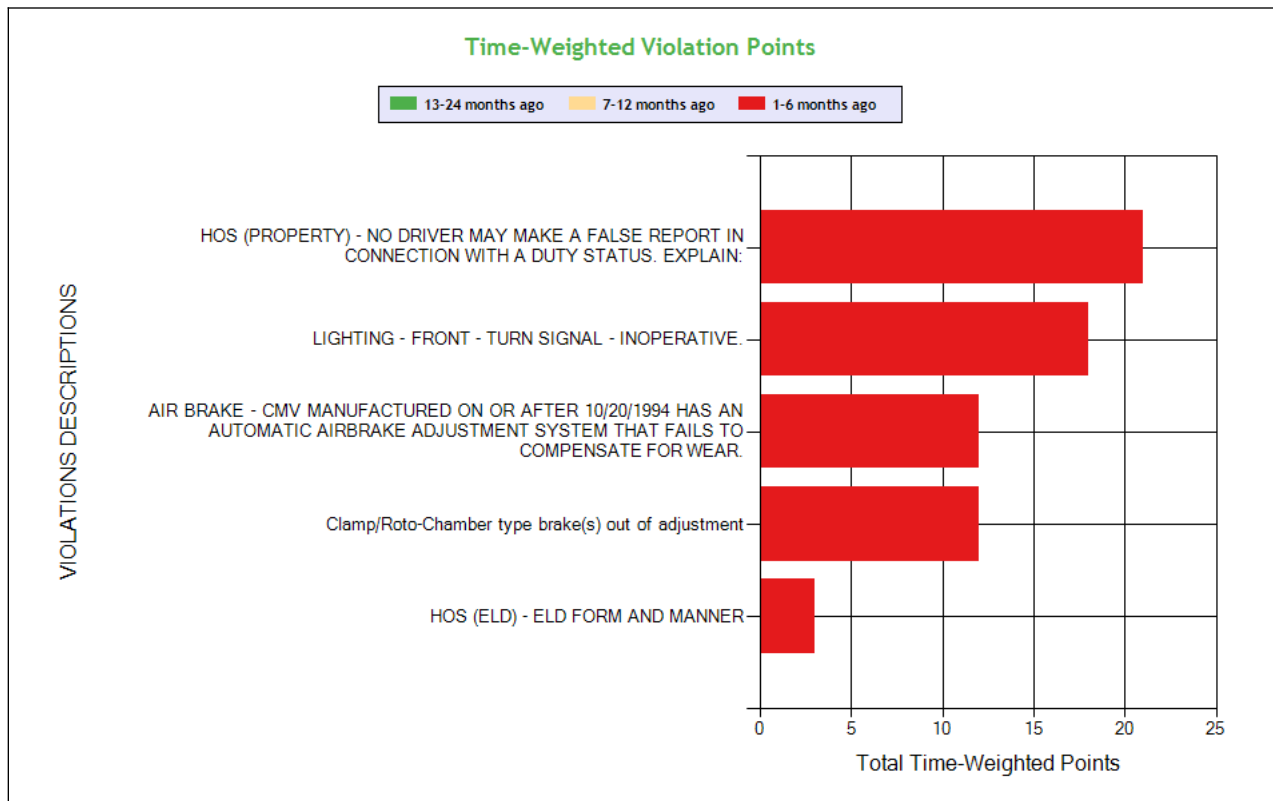
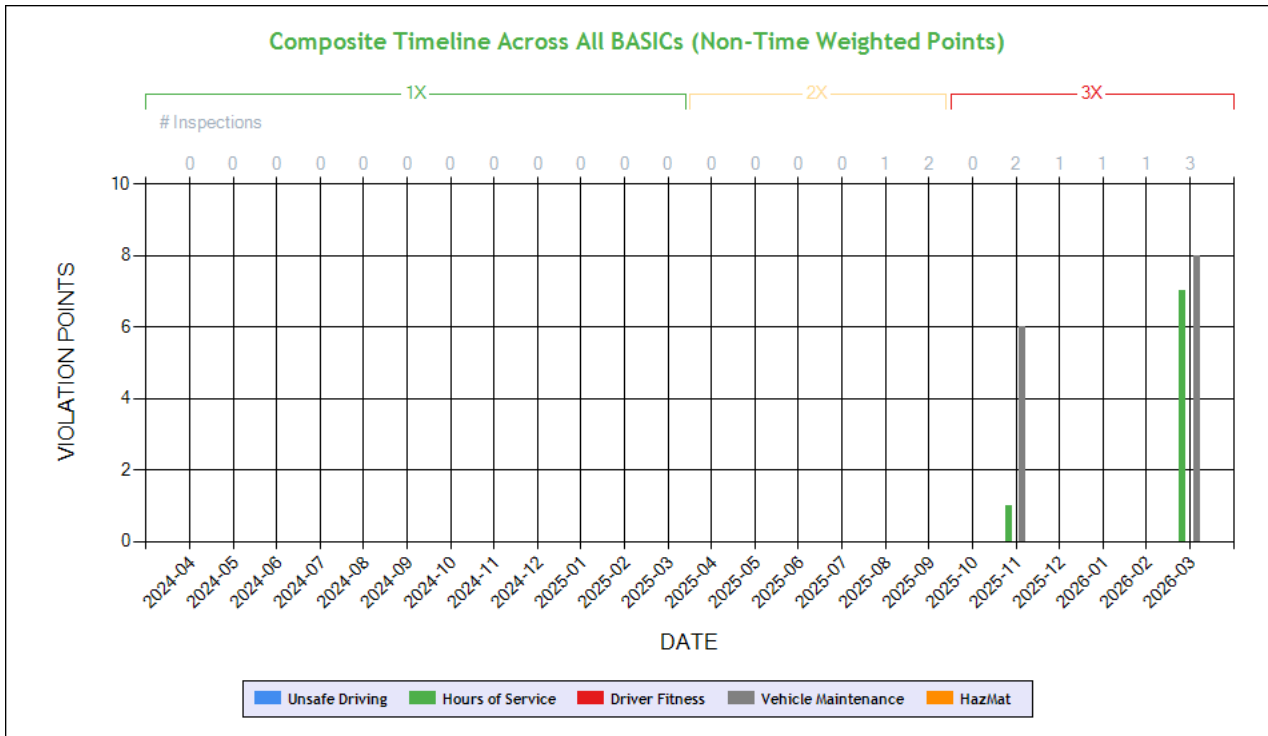

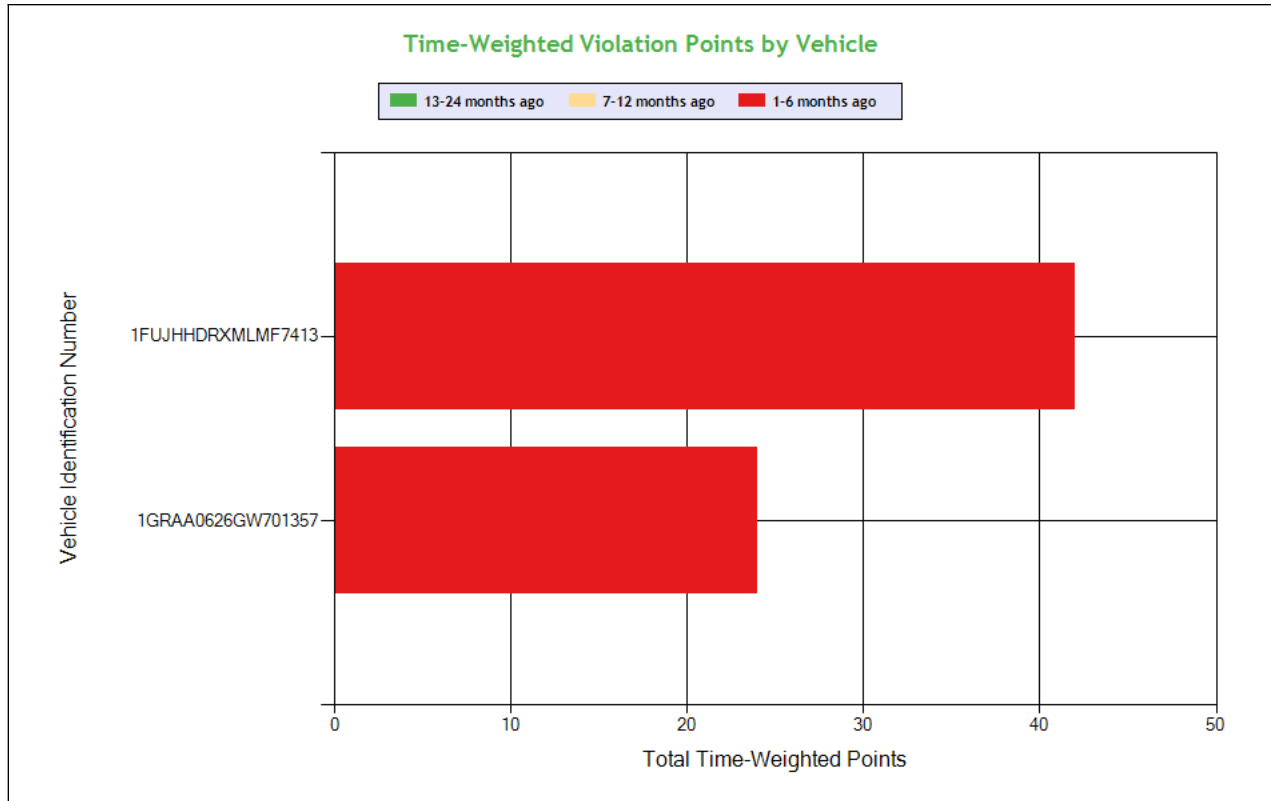

See the Excel file for the complete analysis

Violations is in (1-6/7-12/13-24mo)

Shaded = Out Of Service Violation							
Violation Group			False Log	Lighting	Brakes All Others	Brakes Out of Adjustment	Other Log/Form & Manner
Violation Description	Total Time-weighted Points by VIN	% of Total Time-weighted Points by VIN	HOS (PROPERTY) - NO DRIVER MAY MAKE A FALSE REPORT IN CONNECTION WITH A DUTY STATUS. EXPLAIN:	LIGHTING - FRONT - TURN SIGNAL - INOPERATIVE.	AIR BRAKE - CMV MANUFACTURED ON OR AFTER 10/20/1994 HAS AN AUTOMATIC AIRBRAKE ADJUSTMENT SYSTEM THAT FAILS TO COMPENSATE FOR WEAR.	Clamp/Roto-Chamber type brake(s) out of adjustment	HOS (ELD) - ELD FORM AND MANNER
Driver Resp			Yes	Yes	No	No	Yes
Total Time-weighted Points			21	18	12	12	3
% Total Time-Wt Pts			31.82	27.27	18.18	18.18	4.55
1FUJHHDRXMLMF7413	42	63.64	21 (1/0/0)	18 (1/0/0)			3 (1/0/0)
1GRAA0626GW701357	24	36.36			12 (1/0/0)	12 (1/0/0)	



SAFETY ANALYSIS ToC

Unsafe Driving

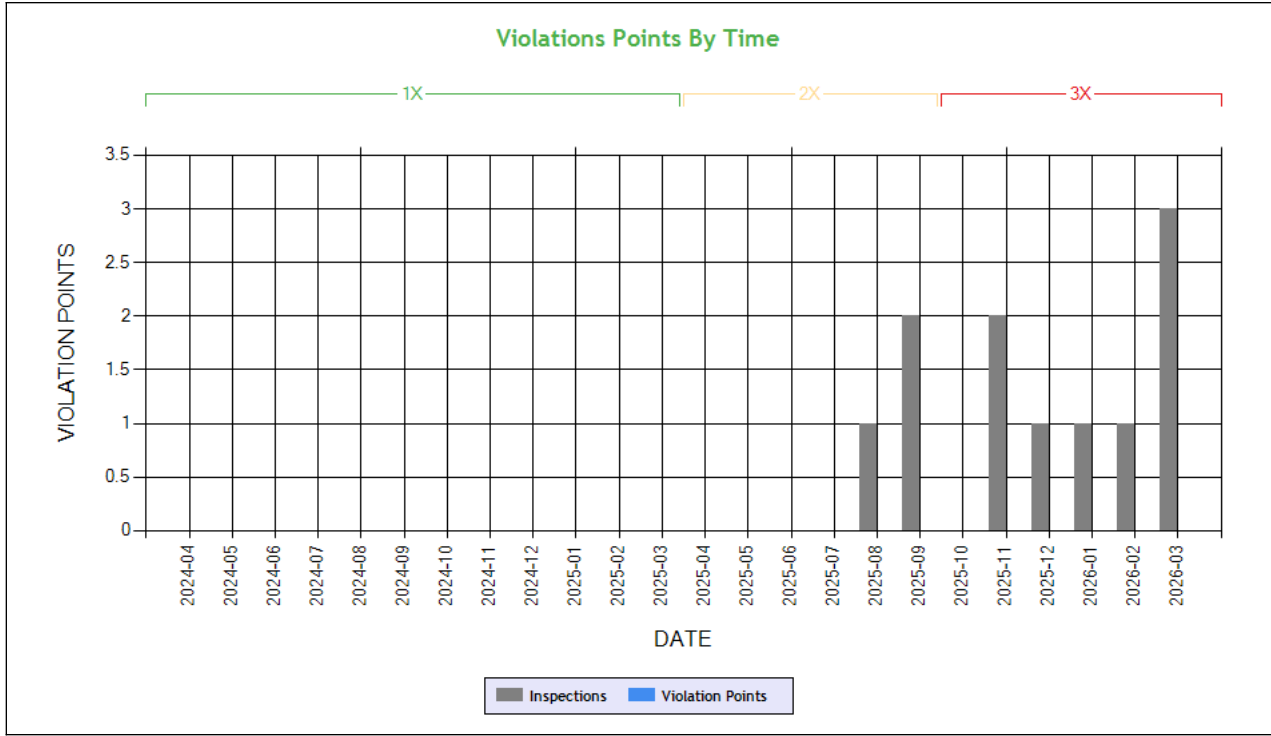

Time-Weighted Violation Points - no data available to draw a chart

Time-Weighted Severity Points by Vehicle - no data available to draw a chart

See the Excel file for the complete analysis

Violations is in (1-6/7-12/13-24mo)

Shaded = Out Of Service Violation		
Violation Group		
Violation Description	Total Time-weighted Points by VIN	% of Total Time-weighted Points by VIN
Driver Resp		
Total Time-weighted Points		
% Total Time-Wt Pts		

HOS Compliance

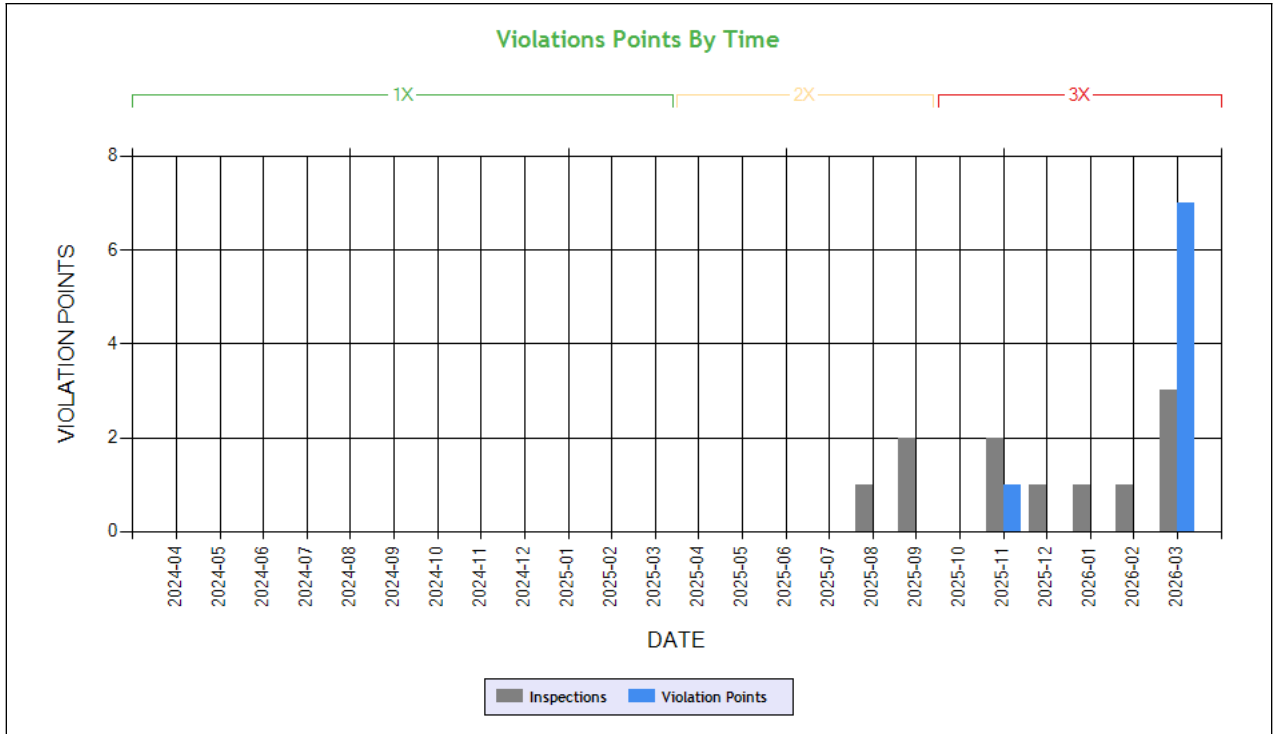

Carrier Software
 1-800-646-5152
 info@CarrierSoftware.com

CONFIDENTIAL - Intended for use by Amerigo Insurance Agency - Date: 4/28/2026

LAZAZ LLC - DOT# 4331799 / MC1695503

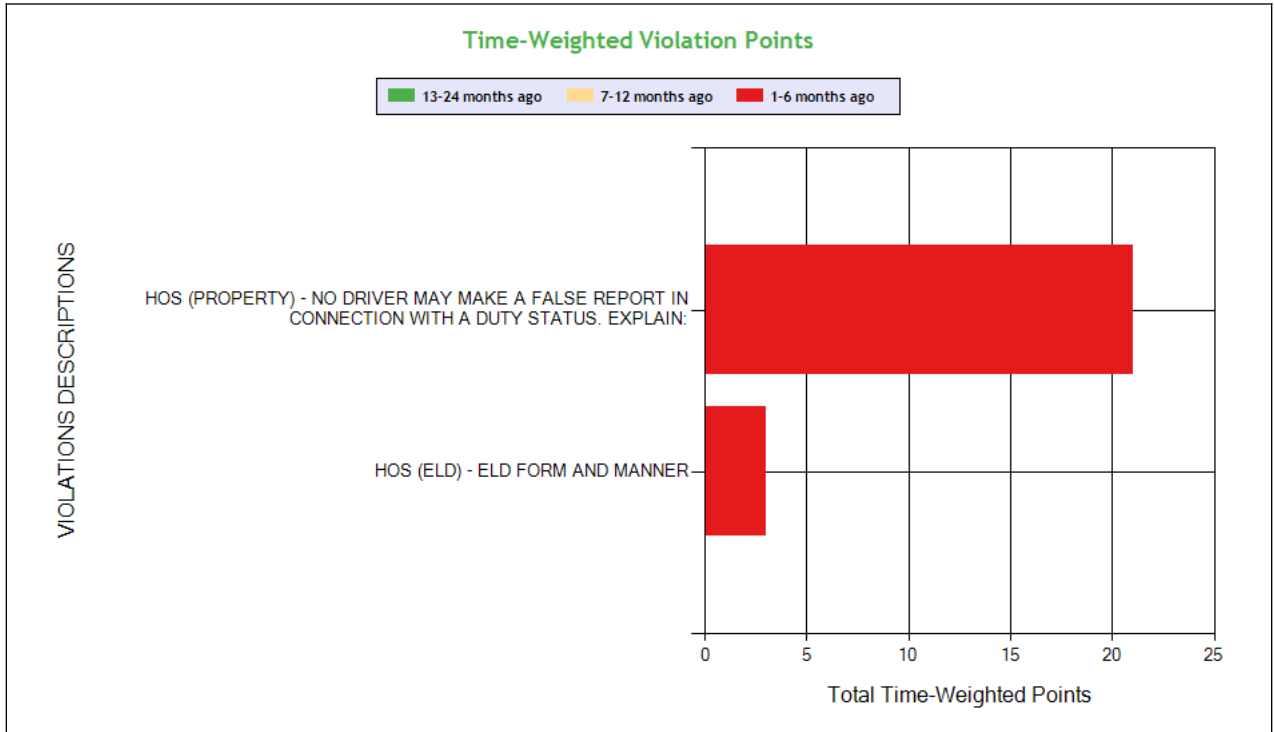

See the Excel file for the complete analysis

Violations is in (1-6/7-12/13-24mo)

Shaded = Out Of Service Violation

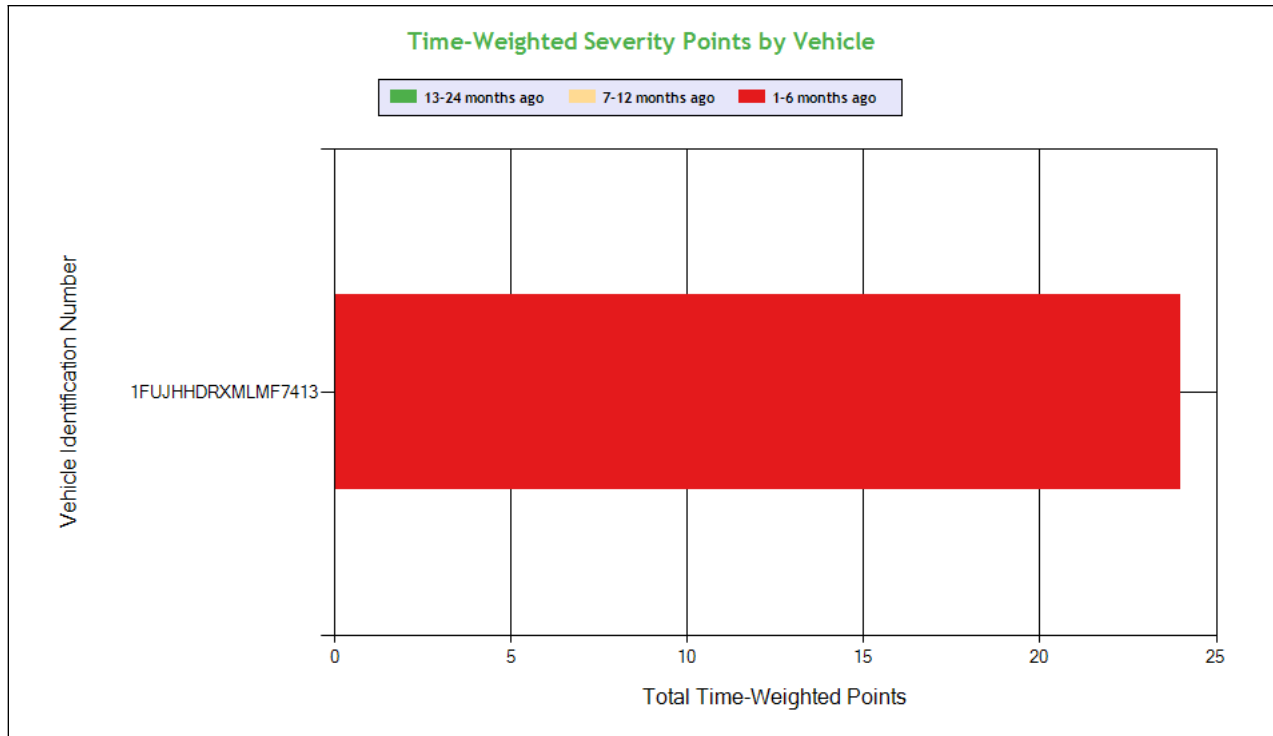

Carrier Software
 1-800-646-5152
 info@CarrierSoftware.com

CONFIDENTIAL - Intended for use by Amerigo Insurance Agency - Date: 4/28/2026

LAZAZ LLC - DOT# 4331799 / MC1695503

Violation Group			False Log	Other Log/Form & Manner
Violation Description	Total Time-weighted Points by VIN	% of Total Time-weighted Points by VIN	HOS (PROPERTY) - NO DRIVER MAY MAKE A FALSE REPORT IN CONNECTION WITH A DUTY STATUS. EXPLAIN:	HOS (ELD) - ELD FORM AND MANNER
Driver Resp			Yes	Yes
Total Time-weighted Points			21	3
% Total Time-Wt Pts			87.50	12.50
1FUJHHRXMLMF7413	24	100	21 (1/0/0)	3 (1/0/0)



Driver Fitness

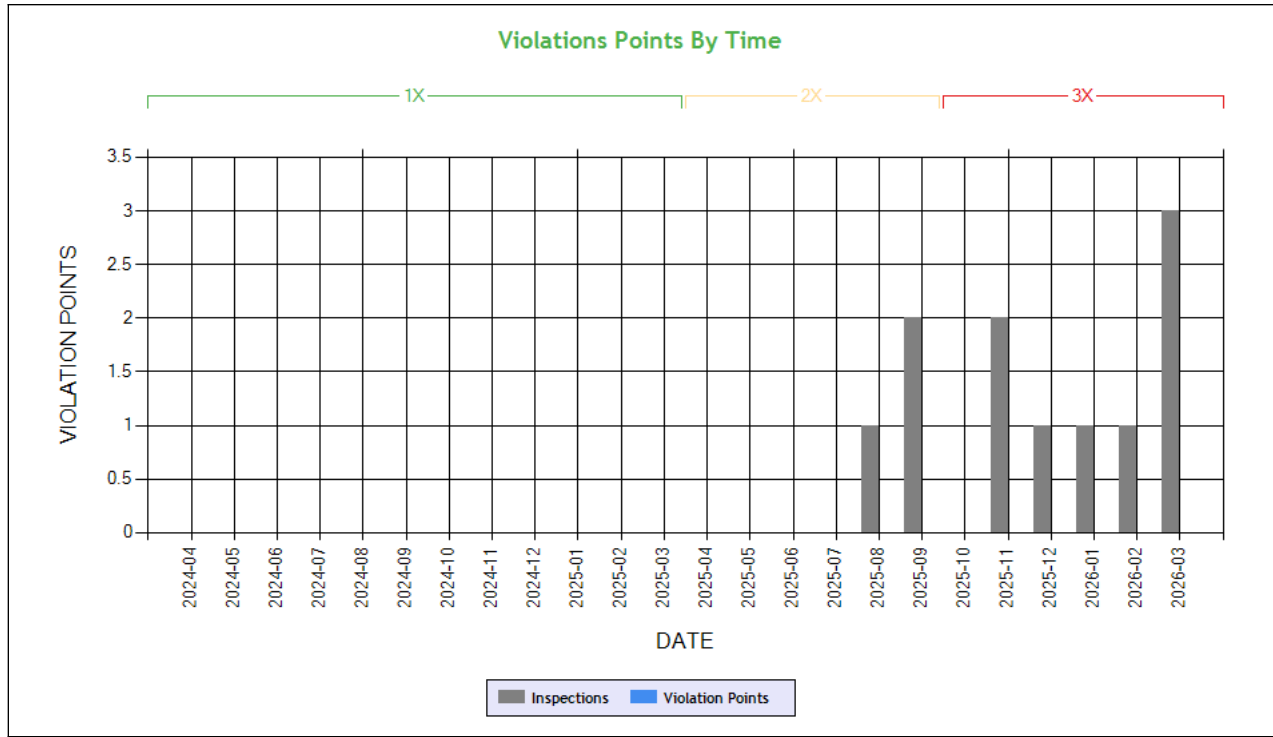

Time-Weighted Violation Points - no data available to draw a chart

Time-Weighted Severity Points by Vehicle - no data available to draw a chart

See the Excel file for the complete analysis

Violations is in (1-6/7-12/13-24mo)

Shaded = Out Of Service Violation		
Violation Group		
Violation Description	Total Time-weighted Points by VIN	% of Total Time-weighted Points by VIN
Driver Resp		
Total Time-weighted Points		
% Total Time-Wt Pts		



Vehicle Maintenance

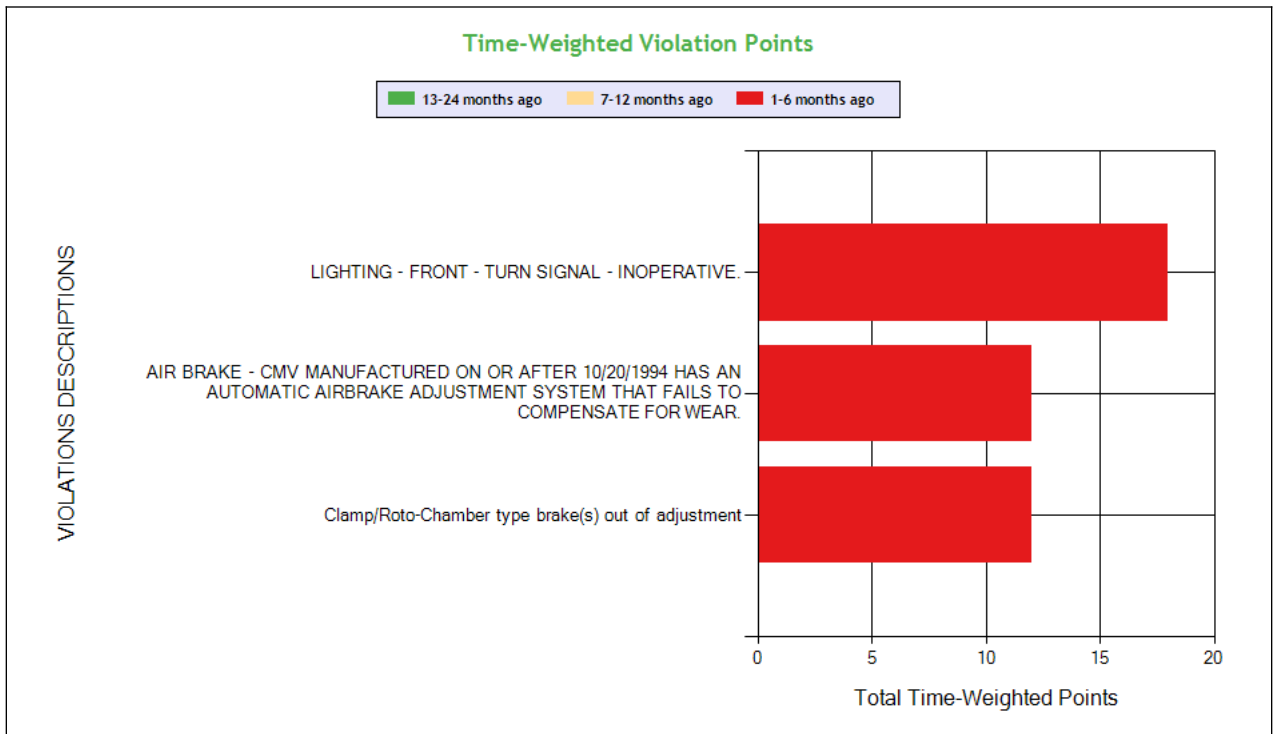
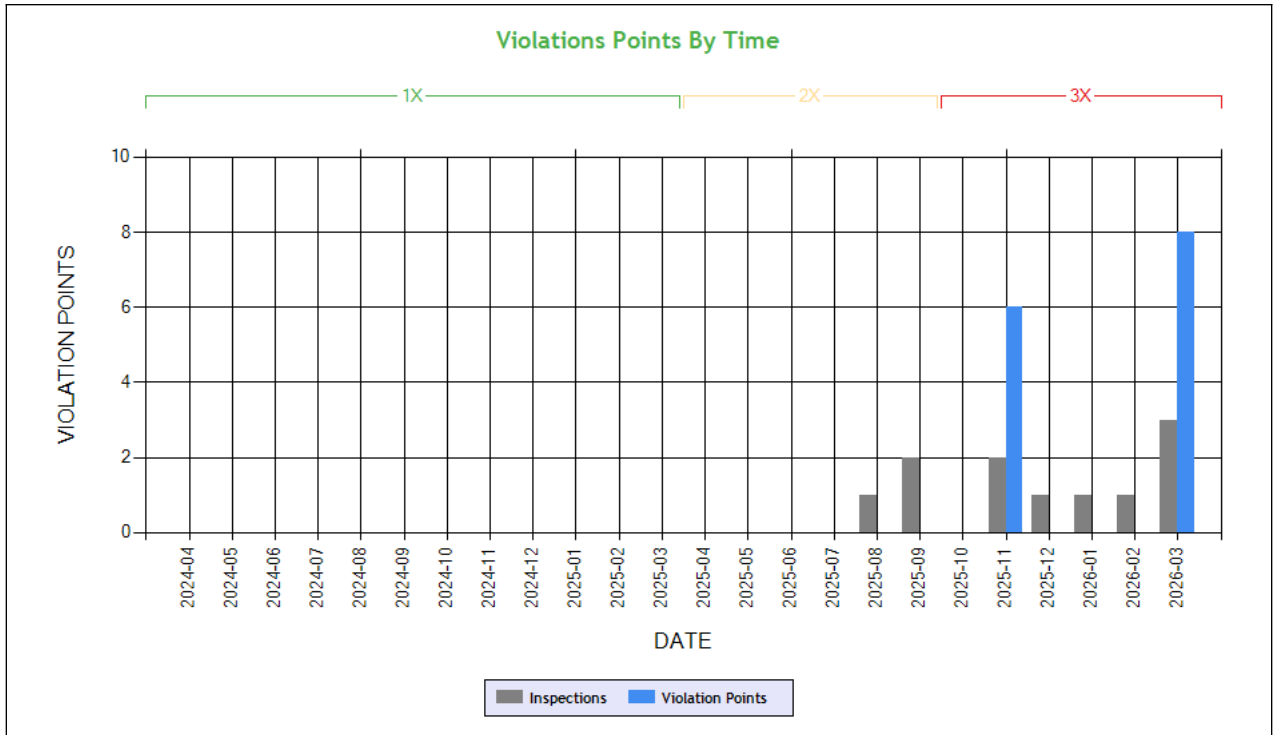

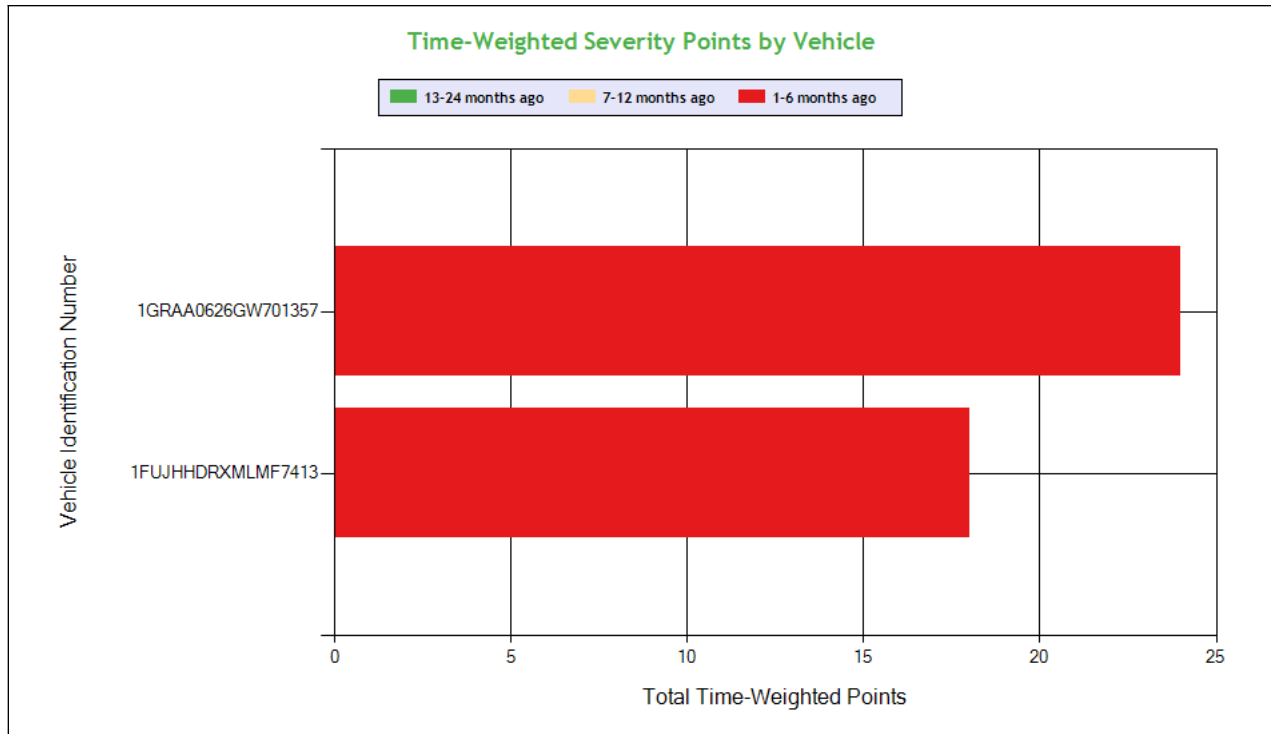

Carrier Software
 1-800-646-5152
 info@CarrierSoftware.com

CONFIDENTIAL - Intended for use by Amerigo Insurance Agency - Date: 4/28/2026

LAZAZ LLC - DOT# 4331799 / MC1695503

See the Excel file for the complete analysis

Violations is in (1-6/7-12/13-24mo)

Shaded = Out Of Service Violation					
Violation Group			Lighting	Brakes All Others	Brakes Out of Adjustment
Violation Description	Total Time-weighted Points by VIN	% of Total Time-weighted Points by VIN	LIGHTING - FRONT - TURN SIGNAL - INOPERATIVE.	AIR BRAKE - CMV MANUFACTURED ON OR AFTER 10/20/1994 HAS AN AUTOMATIC AIRBRAKE ADJUSTMENT SYSTEM THAT FAILS TO COMPENSATE FOR WEAR.	Clamp/Roto-Chamber type brake(s) out of adjustment
Driver Resp			Yes	No	No
Total Time-weighted Points			18	12	12
% Total Time-Wt Pts			42.86	28.57	28.57
1GRAA0626GW701357	24	57.14		12 (1/0/0)	12 (1/0/0)
1FUJHHDRXMLMF7413	18	42.86	18 (1/0/0)		

COLOR CODED CRASH TABLE ToC

No crashes have been reported by the DOT on this Motor Carrier

INSPECTIONS WITH SHARED EQUIPMENT:

No Data



LEGEND
Vehicle Information
Inspection for DOT # being analyzed
Inspection for Different DOT #
Crash Information for specific VIN

INSPECTION DETAILS for ALL Inspections

PDF shows the first 100 Power Unit & Trailer VINs with most recent inspections using data from the last 4 years

POWER UNIT Inspections Section

VIN: 1FUJHHRXMLMF7413		Unit: Truck Tractor		Year: 2021	Make: FREIGHTLINER		
DOT No: 4331799		Docket No: MC1695503		Name: LAZAZ LLC		Interstate: Yes	
Date	Unit License	Unit Lic State	Violation Unit	Violation Description	Severity	OOS	Citation
03/25/2026	ZP59550	CA	D	395.8EHOSPD - HOS (PROPERTY) - NO DRIVER MAY MAKE A FALSE REPORT IN CONNECTION WITH A DUTY STATUS. EXPLAIN:	7	No	
03/12/2026	ZP59550	CA	-	-	-	-	-
03/05/2026	ZP59550	CA	-	-	-	-	-
02/20/2026	ZP59550	CA	-	-	-	-	-
01/05/2026	ZP59550	CA	-	-	-	-	-
12/26/2025	ZP59550	CA	-	-	-	-	-
11/14/2025	ZP59550	CA	D	395.24 - HOS (ELD) - ELD FORM AND MANNER	1	No	
11/14/2025	ZP59550	CA	1	393.9ALFTSI - LIGHTING - FRONT - TURN SIGNAL - INOPERATIVE.	6	No	
09/24/2025	ZP59550	CA	-	-	-	-	-
09/19/2025	ZP59550	CA	-	-	-	-	-
08/15/2025	ZP59550	CA	-	-	-	-	-
DOT No: 134697		Docket No: MC115554		Name: HEARTLAND EXPRESS INC OF IOWA		Interstate: Yes	
Date	Unit License	Unit Lic State	Violation Unit	Violation Description	Severity	OOS	Citation
12/10/2023	DX9554	IA	-	-	-	-	-
03/15/2023	DX9554	IA	-	-	-	-	-

TRAILER Inspections Section

VIN: 1FUJHHRXMLMF7413		Unit: Truck Tractor		Year: 2021	Make: FREIGHTLINER		
DOT No: 4331799		Docket No: MC1695503		Name: LAZAZ LLC		Interstate: Yes	



Date	Unit License	Unit Lic State	Violation Unit	Violation Description	Severity	OOS	Citation
03/25/2026	ZP59550	CA	D	395.8EHOSPD - HOS (PROPERTY) - NO DRIVER MAY MAKE A FALSE REPORT IN CONNECTION WITH A DUTY STATUS. EXPLAIN:	7	No	
03/12/2026	ZP59550	CA	-	-	-	-	-
03/05/2026	ZP59550	CA	-	-	-	-	-
02/20/2026	ZP59550	CA	-	-	-	-	-
01/05/2026	ZP59550	CA	-	-	-	-	-
12/26/2025	ZP59550	CA	-	-	-	-	-
11/14/2025	ZP59550	CA	D	395.24 - HOS (ELD) - ELD FORM AND MANNER	1	No	
11/14/2025	ZP59550	CA	1	393.9ALFTSI - LIGHTING - FRONT - TURN SIGNAL - INOPERATIVE.	6	No	
09/24/2025	ZP59550	CA	-	-	-	-	-
09/19/2025	ZP59550	CA	-	-	-	-	-
08/15/2025	ZP59550	CA	-	-	-	-	-
DOT No: 134697		Docket No: MC115554		Name: HEARTLAND EXPRESS INC OF IOWA		Interstate: Yes	
Date	Unit License	Unit Lic State	Violation Unit	Violation Description	Severity	OOS	Citation
12/10/2023	DX9554	IA	-	-	-	-	-
03/15/2023	DX9554	IA	-	-	-	-	-

Inspection Summary By Month (based on inspections from the last 4 years) ToC						
Year-Month	Number of Inspections	Number of Power Units	Total Violations	Total OOS Inspections	Total Severity Points	Number of Crashes
2026-03	3	3	4	0	19	0
2026-02	1	1	0	0	0	0
2026-01	1	1	0	0	0	0
2025-12	1	1	0	0	0	0
2025-11	1	1	3	0	12	0
2025-09	2	2	1	0	3	0
2025-08	1	1	0	0	0	0

Note: The most recent month's counts may not include all the inspections for that month.

VIN Inspection Violation Details ToC									
# of VINs: 3 # of Insp: 7 Severity Weight: 60 Avg. Weight/VIN: 8.6 (based on inspections in the last 4 years, showing top 50 VINs inspected most recently)									
VIN 1FUJHHRXLMF7413		# of Inspections: 4		Total Severity: 34		Percentage of Total: 56.67%		Avg. Weight Per Inspection: 8.5	
Inspection Date	Inspection ID	Inspection State	Location Description	Total Severity	# of Violations	Shipper Name	Inspection Level	Post Accident	Out of Service
03/25/2026	87393863	OR	WOODBURN OR	11	2		3	No	No
BASIC		Unit Type		Severity		Description		Out of Service	
Hours-Of-Service Compliance		Truck Tractor		7		395.8EHOSPD:HOS (PROPERTY) - NO DRIVER MAY MAKE A FALSE REPORT		No	
Vehicle Maintenance		Truck Tractor		4		396.17CPI:OPERATING A CMV WITHOUT DOCUMENTATION OF A PERIODI		No	
Inspection Date	Inspection ID	Inspection State	Location Description	Total Severity	# of Violations	Shipper Name	Inspection Level	Post Accident	Out of Service
03/12/2026	87316567	CA	DUNSMUIR GRADE IF	8	2	FARM FRESH DIRECT OF AMERICA	1	No	No
BASIC		Unit Type		Severity		Description		Out of Service	
Vehicle Maintenance		Truck Tractor		4		393.47E:Clamp/Roto-Chamber type brake(s) out of adjustment		No	
Vehicle Maintenance		Truck Tractor		4		393.53BB:AIR BRAKE - CMV MANUFACTURED ON OR AFTER 10/20/199		No	
Inspection Date	Inspection ID	Inspection State	Location Description	Total Severity	# of Violations	Shipper Name	Inspection Level	Post Accident	Out of Service
11/14/2025	86375763	CA	DUNSMUIR GRADE IF	12	3	WILLAMETTE	1	No	No
BASIC		Unit Type		Severity		Description		Out of Service	
Vehicle Maintenance		Truck Tractor		6		393.9ALFTSI:LIGHTING - FRONT - TURN SIGNAL - INOPERATIVE.		No	
		Truck Tractor		5		390.3E3MC:Carrier - Motor carrier failed to maintain require		No	



Hours-Of-Service Compliance		Truck Tractor		1		395.24:HOS (ELD) - ELD FORM AND MANNER		No	
Inspection Date	Inspection ID	Inspection State	Location Description	Total Severity	# of Violations	Shipper Name	Inspection Level	Post Accident	Out of Service
09/19/2025	85843979	CA	DUNSMUIR GRADE IF	3	1	LINEAGE	2	No	No
BASIC		Unit Type		Severity		Description		Out of Service	
		Truck Tractor		3		392.2SLLSR:State/Local Laws - State registration/tag violatio		No	
VIN 1GR1A0624NW401975		# of Inspections: 1		Total Severity: 11		Percentage of Total: 18.33%		Avg. Weight Per Inspection: 11.0	
Inspection Date	Inspection ID	Inspection State	Location Description	Total Severity	# of Violations	Shipper Name	Inspection Level	Post Accident	Out of Service
03/25/2026	87393863	OR	WOODBURN OR	11	2		3	No	No
BASIC		Unit Type		Severity		Description		Out of Service	
Hours-Of-Service Compliance		Semi Trailer		7		395.8EHOSPD:HOS (PROPERTY) - NO DRIVER MAY MAKE A FALSE REPORT		No	
Vehicle Maintenance		Semi Trailer		4		396.17CPI:OPERATING A CMV WITHOUT DOCUMENTATION OF A PERIODI		No	
VIN 1GRAA0626GW701357		# of Inspections: 2		Total Severity: 15		Percentage of Total: 25.00%		Avg. Weight Per Inspection: 7.5	
Inspection Date	Inspection ID	Inspection State	Location Description	Total Severity	# of Violations	Shipper Name	Inspection Level	Post Accident	Out of Service
03/12/2026	87316567	CA	DUNSMUIR GRADE IF	8	2	FARM FRESH DIRECT OF AMERICA	1	No	No
BASIC		Unit Type		Severity		Description		Out of Service	
Vehicle Maintenance		Semi Trailer		4		393.47E:Clamp/Roto-Chamber type brake(s) out of adjustment		No	
Vehicle Maintenance		Semi Trailer		4		393.53BB:AIR BRAKE - CMV MANUFACTURED ON OR AFTER 10/20/199		No	
Inspection Date	Inspection ID	Inspection State	Location Description	Total Severity	# of Violations	Shipper Name	Inspection Level	Post Accident	Out of Service
11/14/2025	86375763	CA	DUNSMUIR GRADE IF	7	2	WILLAMETTE	1	No	No
BASIC		Unit Type		Severity		Description		Out of Service	
Vehicle Maintenance		Semi Trailer		6		393.9ALFTSI:LIGHTING - FRONT - TURN SIGNAL - INOPERATIVE.		No	
Hours-Of-Service Compliance		Semi Trailer		1		395.24:HOS (ELD) - ELD FORM AND MANNER		No	



Inspection History ToC						
Inspection Date	Report Number	Report State	PU VIN	TR VIN	Severity Weight	Time Weight
03/25/2026	AP08190956	OR	1FUJHHDRXMLMF7413 - Truck Tractor	1GR1A0624NW401975 - Semi Trailer		3
Trailer Violation - Vehicle Maintenance Violation: 396.17CPI - OPERATING A CMV WITHOUT DOCUMENTATION OF A PERIODIC INSPECTION.					4	
Power Unit Violation - Hours-Of-Service (HOS) Compliance Violation: 395.8EHOSPD - HOS (PROPERTY) - NO DRIVER MAY MAKE A FALSE REPORT IN CONNECTION WITH A DUTY STATUS. EXPLAIN:					7	
03/12/2026	NDN9007331	CA	1FUJHHDRXMLMF7413 - Truck Tractor	1GRAA0626GW701357 - Semi Trailer		3
Trailer Violation - Vehicle Maintenance Violation: 393.47E - Clamp/Roto-Chamber type brake(s) out of adjustment					4	
Trailer Violation - Vehicle Maintenance Violation: 393.53BB - AIR BRAKE - CMV MANUFACTURED ON OR AFTER 10/20/1994 HAS AN AUTOMATIC AIRBRAKE ADJUSTMENT SYSTEM THAT FAILS TO COMPENSATE FOR WEAR.					4	
03/05/2026	AP43050925	OR	1FUJHHDRXMLMF7413 - Truck Tractor	1GRAA0626GW701357 - Semi Trailer		3
02/20/2026	AP08190904	OR	1FUJHHDRXMLMF7413 - Truck Tractor	1GRAA0626GW701357 - Semi Trailer		3
01/05/2026	NDN9007095	CA	1FUJHHDRXMLMF7413 - Truck Tractor	1GRAA0626GW701357 - Semi Trailer		3
12/26/2025	2103001391	WA	1FUJHHDRXMLMF7413 - Truck Tractor	1GRAA0626GW701357 - Semi Trailer		3
11/14/2025	NC0J007817	CA	1FUJHHDRXMLMF7413 - Truck Tractor	1GRAA0626GW701357 - Semi Trailer		3
Trailer Violation - State/Local Laws Violation: 390.3E3MC - Carrier - Motor carrier failed to maintain required equipment and accessories in accordance with this subchapter					5	
Power Unit Violation - Vehicle Maintenance Violation: 393.9ALFTSI - LIGHTING - FRONT - TURN SIGNAL - INOPERATIVE.					6	
Power Unit Violation - Hours-Of-Service (HOS) Compliance Violation: 395.24 - HOS (ELD) - ELD FORM AND MANNER					1	
11/05/2025	NDZX004634	CA				3
09/24/2025	N9PH006114	CA	1FUJHHDRXMLMF7413 - Truck Tractor	1GRAA0626GW701357 - Semi Trailer		2
09/19/2025	NDZX004383	CA	1FUJHHDRXMLMF7413 - Truck Tractor	1GRAA0626GW701357 - Semi Trailer		2
Trailer Violation - State/Local Laws Violation: 392.2SLLSR - State/Local Laws - State registration/tag violation					3	
08/15/2025	AP43760610	OR	1FUJHHDRXMLMF7413 - Truck Tractor	1UYVS2536J2137109 - Semi Trailer		2

Only the first 20 inspections are shown. See the live report for more data.

Crash Hot Spots ToC					
State	Level 1 (lowest crash frequency)	Level 2	Level 3	Level 4	Level 5 (highest crash frequency)
California	0	0	0	0	6
Oregon	0	4	0	0	0
Washington	1	0	0	0	0
Total	1	4	0	0	6

Company Level: 4

Equipment and Driver Details ToC						
MCS-150 Date	Equipment (Owned/Leased/Trip)			Driver Details		
	Tractors	Straight Trucks	Trailers	CDL's	Interstate	Intrastate
06/26/2025	0/0/0	0/1/0	0/1/0	2	1	1
05/29/2025	0/0/0	0/1/0	0/1/0	2	1	1
05/09/2025	0/0/0	0/1/0	0/1/0	2	1	1
01/27/2025	0/0/0	0/1/0	0/1/0	2	1	1
12/06/2024	0/0/0	0/0/0	0/0/0	0	0	0

Chameleon Type 1 - Chameleon issues highlighted in RED ToC										
DOT	Legal Name	MCS-150 Date	Physical Address	Mailing Address	Company Rep 1	Company Rep 2	Phone	Fax	Cell Phone	Email



Carrier Software
 1-800-646-5152
 info@CarrierSoftware.com

CONFIDENTIAL - Intended for use by Amerigo Insurance Agency - Date: 4/28/2026

LAZAZ LLC - DOT# 4331799 / MC1695503

1001889	MIDWEST COAST LOGISTICS INC	07/21/2025	4403 W LAWRENCE AVE STE 203, CHICAGO, IL, 60630	PO BOX 30031, CHICAGO, IL, 60630	MUHAMMAD CHAUDHARY	ADIL CHAUDHARY	(773)-481-9999			mchaud@midwestcoast.co
---------	-----------------------------	------------	---	----------------------------------	--------------------	----------------	----------------	--	--	------------------------

Chameleon Type 2 ToC						
VIN	Unit Type	Inspection Date	DOT No	Company Name	City	State