



Table of Contents

1. Overview	2. BASIC Scores History
3. BASIC Measures	4. KPI: BASIC Measures by Cargo Group
5. Estimated ISS Score	6. Investigation Results
7. Penalties History	8. Acute Critical Violations
9. Red Flag Violation Details	10. DOT Registration Information
11. DOT MCS-150 History	12. Crash Summary
13. Inspection Summary	14. KPI: Inspection Viol OOS Rates by Cargo Group
15. FHWA Registration Information	16. FHWA Insurance Information
17. Severe Violations	18. Violation Report
19. Violation Summary	20. Violation Enforcement Chronology
21. Inspection Violations & OOS Counts	22. Radius Of Operation
23. Inspection & Crash Locations	24. Inspection Violations & OOS Chronology
25. Percent of Insp & Crash by State	26. Violations By Unit Type
27. Equipment Ownership	28. Equipment Details
29. Vehicle Age	30. Equipment Acquisitions
31. Driver Details	32. Shared VIN Summary
33. Shipper Table	34. Safety Summary
35. Crash Detail Color Coded	36. Inspections with Shared Equipment
37. Inspection Summary By Month	



Business Address

15518 RAPTOR RD
MORENO VALLEY, CA
92551

Contact Info

(929)-403-9014
ARAJTRUCKINGINC@GMAIL.COM

FHWA Address

15518 RAPTOR RD
MORENO VALLEY, CA, 92551
Phone: (929)-403-9014

Mailing Address

15518 RAPTOR RD
MORENO VALLEY, CA
92551

Overview ToC

Operating Status: AUTHORIZED FOR Property
One other company viewed this DOT in the past two months
Crash/PU ratio: 0.0%
Clean Inspection ratio: 45.45%

Estimated BASIC Scores (as of 10/25/2024)

	Unsafe Driving	Hours of Service	Driver Fitness	Controlled Sub. and Alcohol	Vehicle Maintenance	HM Compliance	Crash
Relative Scores	90% 🟢	0% ☹	0% ○	0% ○	0% ☹	0% ○	0% ○
Alert Status	ALERT (7)	No	No	No	No	No	No



Estimated Inspection Selection System (ISS) Score: 56
Category: Optional Inspect

BASIC Scores History - Unsafe Driving ToC

Alert - Above Threshold

Alert - Compliance Review Viol. in Past 12 Mo.

Within 10 pts of Threshold

Below Threshold

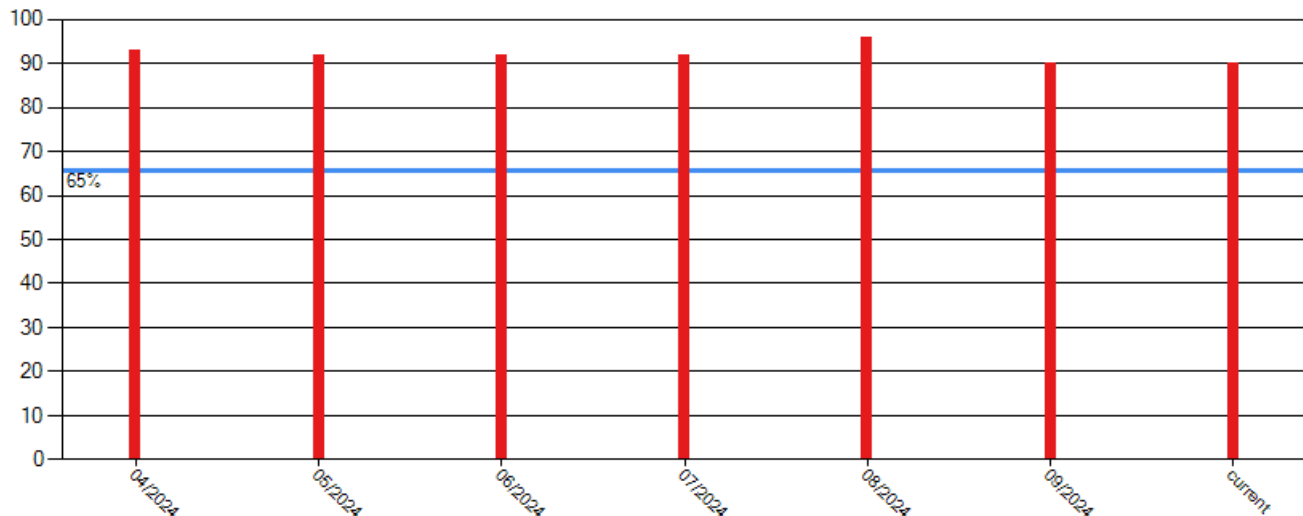



BASIC Scores History - Hours of Service ToC
There are no Scores for this BASIC

BASIC Scores History - Driver Fitness ToC
There are no Scores for this BASIC

BASIC Scores History - Controlled Substance ToC
There are no Scores for this BASIC

BASIC Scores History - Vehicle Maintenance ToC
There are no Scores for this BASIC

BASIC Scores History - Crash ToC
There are no Scores for this BASIC

BASIC Scores History - Hazmat ToC
There are no Scores for this BASIC



BASIC Measures: Violation Points per Inspection Trends ToC

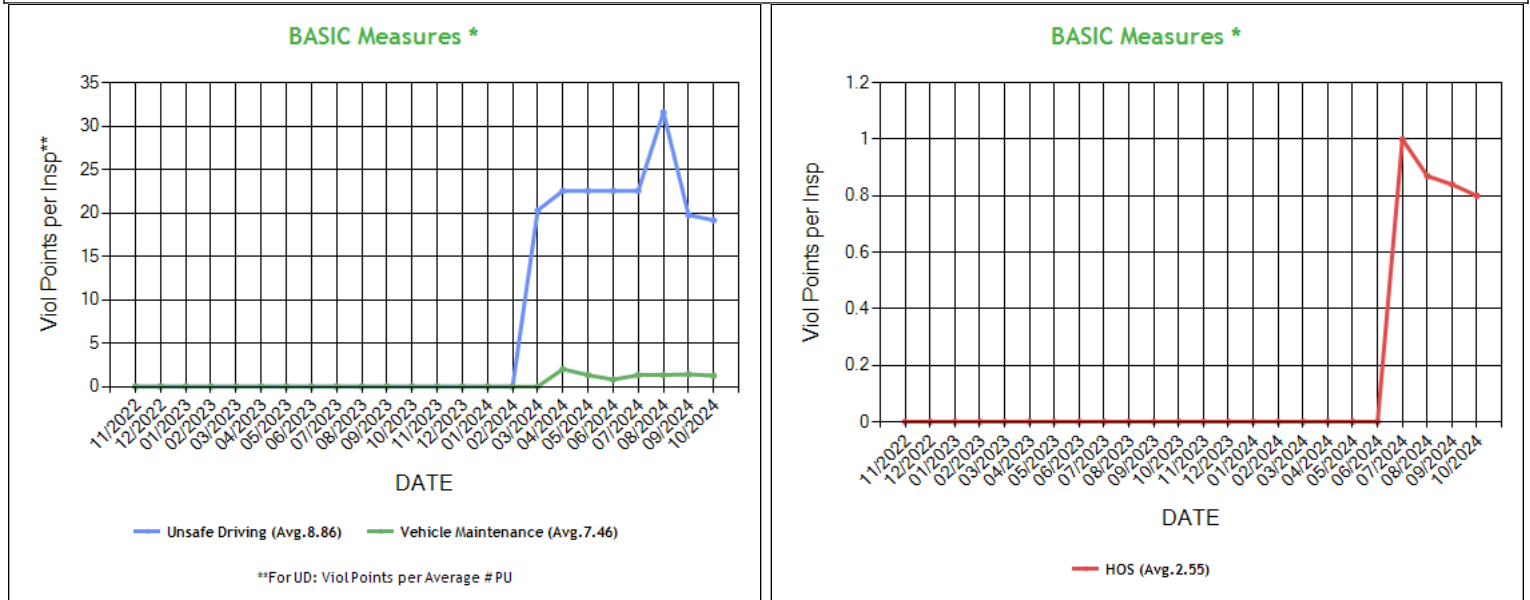

* BASIC Measures are the absolute SMS scores that are compared within each Safety Event Group to determine the BASIC Score percentiles. Averages based on fleets with 1-5 power units.

KPI: BASIC Measures by Fleet Size and Cargo Group ToC

Fleet Size: 1-5 PUs														
	Unsafe Driving		Hours of Service		Driver Fitness		Controlled Substance		Vehicle Maintenance		HM Compliance		Crash	
Cargo Group (Companies)	Avg.	Comp. to Avg.	Avg.	Comp. to Avg.	Avg.	Comp. to Avg.	Avg.	Comp. to Avg.	Avg.	Comp. to Avg.	Avg.	Comp. to Avg.	Avg.	Comp. to Avg.
General Freight (489020)	0.79	Worse	0.24	Worse	0.20	Better	0.02	Better	1.90	Better	0.01	Better	0.06	Better
ARAJ TRUCKING INC	19.16		0.80		0.00		0.00		1.25		0.00		0.00	

Estimated ISS Score: 56 Optional Inspect ToC About the Inspection Selection System

Investigation Results ToC

No Investigations reported on FMCSA website

Penalties History ToC

There is a problem with the Penalties data on FMCSA website.

Acute Critical Violations (Based on Investigations as per CSA Methodology Appendix A) ToC

No Data

No red flag violations in the last 24 months



DOT Registration Information: The following information on this specific DOT # is from the Federal DOT (as of Operating Authority

DOT Registration: 10/27/2021		Total Power Units: 2		Total Trucks: 2		Total Trailers: 0		Total Passenger Vehicles: 0	
Status	Entity Type	Organization Type	Nation		Total Cars		Drivers / CDL Drivers		
A	C	-	US		0		2 / 2		
MCS-150 Date	Op Codes	Shipper Op Codes	Shipper HazMat Op Codes		Latest Review Type		Latest Review Document Number(Date)		
03/01/2024	A						- (01/01/1900)		
MCS-150 Mileage (Year)	Record Update Date	Transports Hazmats	DOT Census Date		Recordable Accident Rate		Preventable Accident Rate		
100 (2023)	03/01/2024	N	10/27/2021		0%		0%		
MCS-151 Mileage	Safety Rating (Date)	SEA Accident	SEA Driver		SEA Vehicle		SEA Management		
0	None (None)	0%	0%		0%		0%		
Classification Codes		Cargo Carried (per MCS-150)							
Authorized-For-Hire		General Freight							

DOT MCS-150 History ToC			(as of 03/09/2023 DOT census)						
Census Date	MCS-150 Date	MCS-150 Mileage	VMY Year	Power Units	Drivers	Trailers	Company Rep1	Company Rep2	Email
3/9/2023	3/3/2023	100	2022	1	1	1	SASHI BHARTI		ARAJTRUCKINGINC@GMAIL.COM
3/9/2022	3/7/2022	100	2021	1	1	1	SASHI BHARTI		ARAJTRUCKINGINC@GMAIL.COM
11/9/2021	10/27/2021	0		1	1	1	SASHI BHARTI		ARAJTRUCKINGINC@GMAIL.COM

Crash Summary Chart ToCCrashes Summary - Chart (based on all available crash data)

No Data

Inspection Summary ToC

The following inspection information is based on results for 24 months prior to: 11/20/2024. Please note that the total inspections number is not necessarily the total of the vehicle, driver and hazmat inspections, as one inspection may have included any combination of the below inspections.

Overall	Vehicle	Driver	Hazmat
(Please note that the total inspections number is not necessarily the total of the vehicle, driver and hazmat inspections, as one inspection may have included any combination of the below inspections) Total Inspections: 12 Total Out of Service: 1 Out of Service: 8.33% National Average: 20.91% Difference: -12.58%	Total Inspections: 7 Total Out of Service: 0 Out of Service: 0.00% National Average: 24.66% Difference: -24.66%	Total Inspections: 11 Total Out of Service: 1 Out of Service: 9.09% National Average: 6.73% Difference: 2.36%	Total Inspections: 0 Total Out of Service: 0 Out of Service: 0.00% National Average: 3.12% Difference: -3.12%

KPI: Inspection Viol OOS Rates by Cargo Group ToC

Cargo Group	OVERALL		VEHICLE		DRIVER		HAZMAT	
	Average	Compared to Average	Average	Compared to Average	Average	Compared to Average	Average	Compared to Average
General Freight	28.79%	Better	24.89%	Better	12.73%	Better	0.23%	Better
ARAJ TRUCKING INC	8.33%		0%		9.09%		0%	



FHWA Registration Information: The following data on this Motor Carrier is from the Federal Hwy Administration (as of 1/25/2024)

Docket Number	DOT Number	Company Name	DBA Name	Address	City	State	Country	ZIP Code
MC1332924	3752863	ARAJ TRUCKING INC		15518 RAPTOR RD	MORENO VALLEY	CA	US	92551
Phone Number	Fax Number	Mail Address	Mail City	Mail State	Mail Contry	Mail ZIP Code	Mail Phone Number	Mail Fax Number
(929)-403-9014								
Date of Last Change	Freight	Passenger	Household Goods	Active Authority	Pending Authority	Revocation Pending Authority		
1/25/2024	Y	N	N	/ Common /	/	/		

Insurance Required (as of 04/30/2024) ToC

Docket Number	Insurance Type	Insurance Required	Insurance on File
MC1332924	BIPD	\$750k	\$750k
MC1332924	Cargo	No	No
MC1332924	Bond	No	No

Active / Pending Insurance (as of 04/30/2024)

Docket Number	Form	Type	Insurance Carrier	Policy/Surety	Coverage From	Coverage To	Required	On File	Effective Date	Cancel Date
MC1332924	91X	BIPD/Primary	SUTTON SPECIALTY INSURANCE CO	WHI01000002862-00	\$0k	\$750k	\$750k	\$750k	01/18/2024	-

Insurance History (as of 04/30/2024)

No Data for Insurance History (as of 04/30/2024)

Severe Violations (i.e. those with >= 8 points) - Chart ToC

No Data



Violation Report ToC						
Inspection Date	Inspection State	BASIC	Violation Description	OOS	VIN	Severity Points
11/01/2024	CA	Vehicle Maintenance	393.207FSLAS - SUSPENSION - LEAKING 3 PSI IN 5 MINUTES.	No	1XKYD49X6NJ489850	7
10/09/2024	LA	Vehicle Maintenance	396.17C - Operating a CMV without proof of a periodic inspection	No	1GR1P0621MK224919	4
10/09/2024	LA	Unsafe Driving	392.2 - Operating a commercial motor vehicle not in accordance with the laws, ordinances, and regulations of the jurisdiction in which it is being operated - Unsafe Driving	No	3AKJHHDR6NSNE4098	0
08/01/2024	NM	Unsafe Driving	392.2SLLS2 - State/Local Laws - Speeding 6-10 miles per hour over the speed limit	No	3AKJHHDR5PSNU8683	4
07/03/2024	AZ	Vehicle Maintenance	392.2SLLMF - STATE/LOCAL LAWS - WHEEL (MUD) FLAPS MISSING OR DEFECTIVE.	No	1XKYD49X6NJ489850	1
07/03/2024	AZ	Vehicle Maintenance	393.78AWS - WASHERS - INOPERATIVE WASHING SYSTEM.	No	1XKYD49X6NJ489850	1
07/03/2024	AZ	Hours-Of-Service	395.8A1HOSP - HOS (PROPERTY) - FAILING TO HAVE A RECORD OF DUTY STATUS USING THE METHOD PRESCRIBED.	Yes	1XKYD49X6NJ489850	5
07/03/2024	AZ	Vehicle Maintenance	392.8D - DRIVER - FAILED TO INSPECT /USE EMERGENCY EQUIPMENT.	No	1XKYD49X6NJ489850	2
05/30/2024	NM	Unsafe Driving	392.2 - Operating a commercial motor vehicle not in accordance with the laws, ordinances, and regulations of the jurisdiction in which it is being operated - Unsafe Driving	No	3AKJHHDR5PSNU8683	0
04/19/2024	LA	Unsafe Driving	392.2PK - Unlawfully parking and/or leaving vehicle in the roadway	No	3AKJHHDR5PSNU8683	1
04/11/2024	AZ	Vehicle Maintenance	393.9ALCL - LIGHTING - CLEARANCE LAMP(S) INOPERATIVE.	No	1JJV532D3ML236257	2
04/11/2024	AZ	Vehicle Maintenance	393.9ALIL - LIGHTING - IDENTIFICATION LAMP(S) INOPERATIVE.	No	1XKYD49X6NJ489850	6
03/21/2024	CA	Unsafe Driving	392.2C - Failure to obey traffic control device	No	3AKJHHDR5PSNU8683	5
03/14/2024	NM	Unsafe Driving	392.2SLLS2 - State/Local Laws - Speeding 6-10 miles per hour over the speed limit	No	3AKJHHDR5PSNU8683	4
No filters were applied when generating this report, see the live report for more options.						



Violation Summary [ToC](#)

BASIC	Violation Group	Code	Description	# of Violations	# of OOS Violations	Severity Points
Vehicle Maintenance	Suspension	393.207FSLAS	SUSPENSION - LEAKING 3 PSI IN 5 MINUTES.	1	0	7
Vehicle Maintenance	Lighting	393.9ALIL	LIGHTING - IDENTIFICATION LAMP(S) INOPERATIVE.	1	0	6
Unsafe Driving	Dangerous Driving	392.2C	Failure to obey traffic control device	1	0	5
Hours-Of-Service (HOS) Compliance	Incomplete/Wrong Log	395.8A1HOSP	HOS (PROPERTY) - FAILING TO HAVE A RECORD OF DUTY STATUS USING THE METHOD PRESCRIBED.	1	1	5
Unsafe Driving	Speeding 2	392.2SLLS2	State/Local Laws - Speeding 6-10 miles per hour over the speed limit	2	0	4
Vehicle Maintenance	Inspection Reports	396.17C	Operating a CMV without proof of a periodic inspection	1	0	4
Vehicle Maintenance	Clearance Identification Lamps/Other	393.9ALCL	LIGHTING - CLEARANCE LAMP(S) INOPERATIVE.	1	0	2
Vehicle Maintenance	Emergency Equipment	392.8D	DRIVER - FAILED TO INSPECT /USE EMERGENCY EQUIPMENT.	1	0	2
Vehicle Maintenance	Windshield/ Glass/ Markings	393.78AWS	WASHERS - INOPERATIVE WASHING SYSTEM.	1	0	1
Vehicle Maintenance	Windshield/ Glass/ Markings	392.2SLLMF	STATE/LOCAL LAWS - WHEEL (MUD) FLAPS MISSING OR DEFECTIVE.	1	0	1
Unsafe Driving	Other Driver Violations	392.2PK	Unlawfully parking and/or leaving vehicle in the roadway	1	0	1
Unsafe Driving	Not used in SMS Calculation	392.2	Operating a commercial motor vehicle not in accordance with the laws, ordinances, and regulations of the jurisdiction in which it is being operated - Unsafe Driving	2	0	0

No filters were applied when generating this report, see the live report for more options.



Violation Enforcement Chronology - Chart ToC

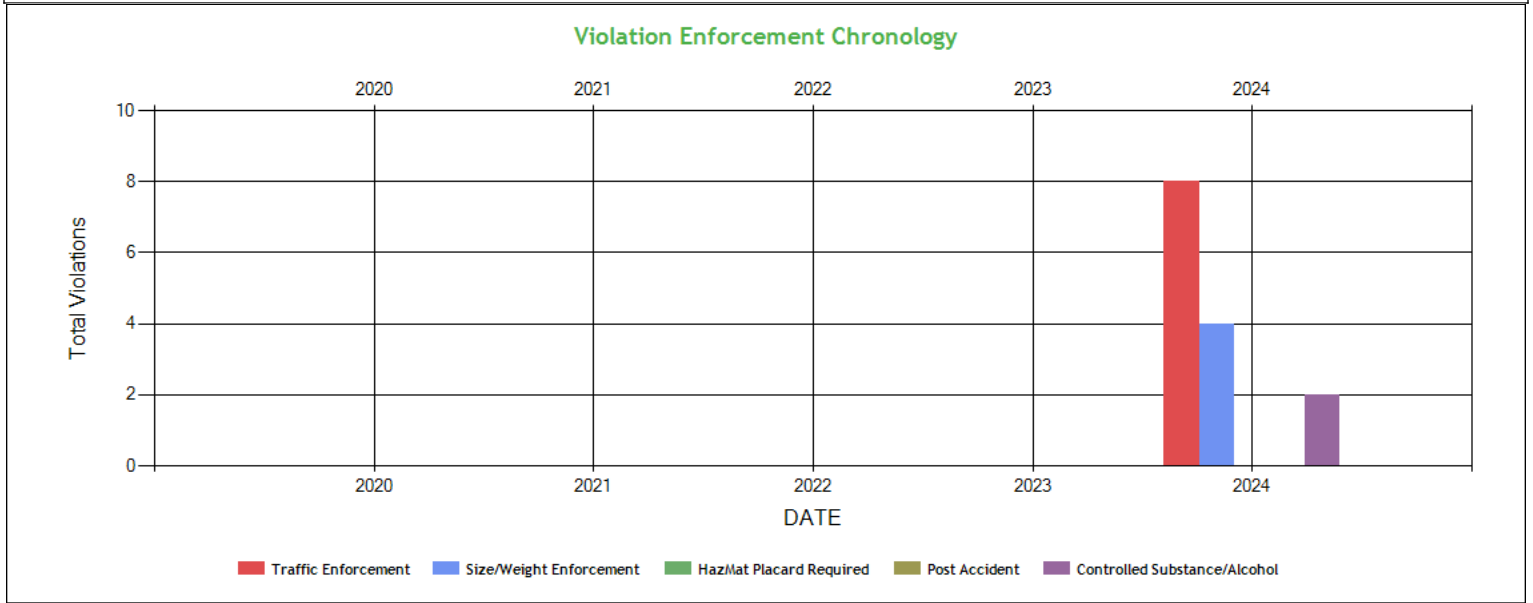

Inspection Violations & OOS Counts - Chart ToC

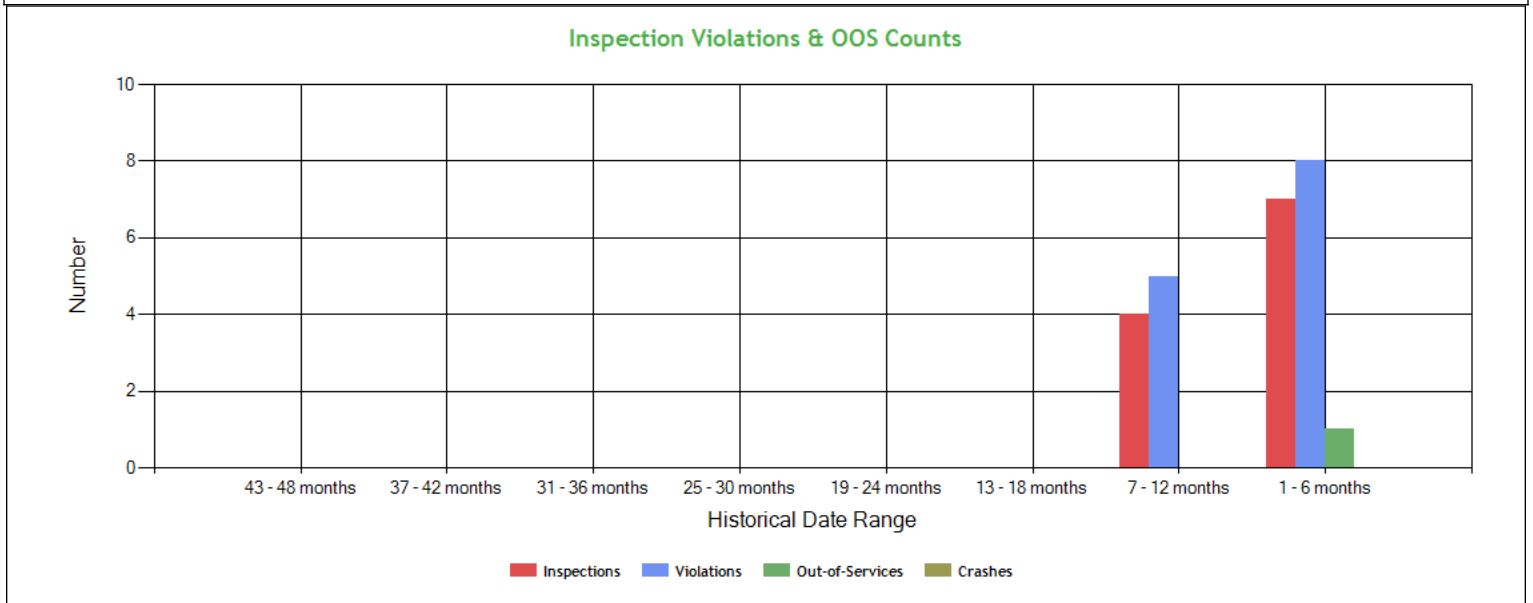

Radius of Operation (based on Inspections and Crashes during the past 3 years) ToC

	Total	Drive between 0 and 50 miles radius	Drive between 51 and 200 miles radius	Drive between 201 and 300 miles radius	Drive between 301 and 400 miles radius	Drive between 401 and 500 miles radius	Drive between 501 and 600 miles radius	Drive beyond 600 miles radius
Power Units (i.e. unique VINs)	3	0	0	0	0	0	0	3
Percent	100%	0%	0%	0%	0%	0%	0%	100%



Inspection & Crash Locations - Table ToC

State	Inspections					Violations					Out-of-Services					Crashes				
	2020	2021	2022	2023	2024	2020	2021	2022	2023	2024	2020	2021	2022	2023	2024	2020	2021	2022	2023	2024
TOTAL	0	0	0	0	12	0	0	0	0	15	0	0	0	0	1	0	0	0	0	0
AZ	0	0	0	0	2	0	0	0	0	6	0	0	0	0	1	0	0	0	0	0
CA	0	0	0	0	3	0	0	0	0	3	0	0	0	0	0	0	0	0	0	0
LA	0	0	0	0	2	0	0	0	0	3	0	0	0	0	0	0	0	0	0	0
NM	0	0	0	0	4	0	0	0	0	3	0	0	0	0	0	0	0	0	0	0
OH	0	0	0	0	1	0	0	0	0	0	0	0	0	0	0	0	0	0	0	0

Inspection Violation % OOS Chronology - Chart ToC

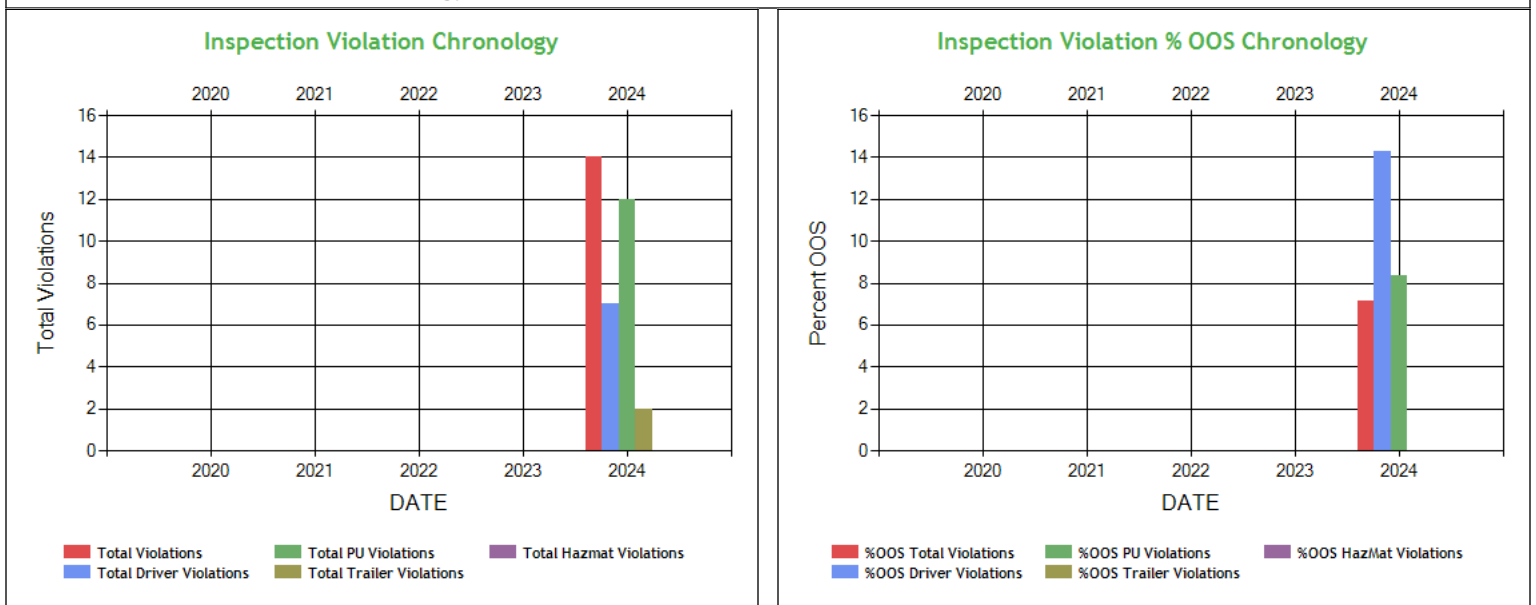

Percent of Insp & Crash by State - Table (based on Inspection data from the last 4 years) ToC

State	Inspections		Violations		Out-of-Services		Crashes	
	Total	Percent	Total	Percent	Total	Percent	Total	Percent
	12	100	15	100	1	100	0	100
AZ	2	16.7	6	40	1	100	0	0
CA	3	25	3	20	0	0	0	0
LA	2	16.7	3	20	0	0	0	0
NM	4	33.3	3	20	0	0	0	0
OH	1	8.3	0	0	0	0	0	0

Violations By Unit Type ToC

# of Violations: 14 Total Severity: 42 based on inspections in the last 2 years			
Violation Unit: Driver	# of Violations: 7	Total Severity: 21	% of Total: 50%
Viol. Group: Speeding 2	# of Violations: 2	Total Severity: 8	% of Total: 19.05%
Violation	Number of Occurrences	Viol. Severity	Total Severity
392.2SLLS2:State/Local Laws - Speeding 6-10 miles per hour ov	2	4	8
Viol. Group: Dangerous Driving	# of Violations: 1	Total Severity: 5	% of Total: 11.9%
392.2C:Failure to obey traffic control device	1	5	5



Viol. Group: Incomplete/Wrong Log	# of Violations: 1	Total Severity: 5	% of Total: 11.9%
395.8A1HOSP:HOS (PROPERTY) - FAILING TO HAVE A RECORD OF DUTY	1	5	5
Viol. Group: Emergency Equipment	# of Violations: 1	Total Severity: 2	% of Total: 4.76%
392.8D:DRIVER - FAILED TO INSPECT /USE EMERGENCY EQUIPMEN	1	2	2
Viol. Group: Other Driver Violations	# of Violations: 1	Total Severity: 1	% of Total: 2.38%
392.2PK:Unlawfully parking and/or leaving vehicle in the r	1	1	1
Viol. Group: Not used in SMS Calculation	# of Violations: 1	Total Severity: 0	% of Total: 0%
392.2:Operating a commercial motor vehicle not in accord	1	0	0
Violation Unit: Power Unit	# of Violations: 5	Total Severity: 15	% of Total: 35.71%
Viol. Group: Suspension	# of Violations: 1	Total Severity: 7	% of Total: 16.67%
Violation	Number of Occurrences	Viol. Severity	Total Severity
393.207FSLAS:SUSPENSION - LEAKING 3 PSI IN 5 MINUTES.	1	7	7
Viol. Group: Lighting	# of Violations: 1	Total Severity: 6	% of Total: 14.29%
393.9ALIL:LIGHTING - IDENTIFICATION LAMP(S) INOPERATIVE.	1	6	6
Viol. Group: Windshield/ Glass/ Markings	# of Violations: 2	Total Severity: 2	% of Total: 4.76%
392.2SLLMF:STATE/LOCAL LAWS - WHEEL (MUD) FLAPS MISSING OR DE	1	1	1
393.78AWS:WASHERS - INOPERATIVE WASHING SYSTEM.	1	1	1
Viol. Group: Not used in SMS Calculation	# of Violations: 1	Total Severity: 0	% of Total: 0%
392.2:Operating a commercial motor vehicle not in accord	1	0	0
Violation Unit: Trailer	# of Violations: 2	Total Severity: 6	% of Total: 14.29%
Viol. Group: Inspection Reports	# of Violations: 1	Total Severity: 4	% of Total: 9.52%
Violation	Number of Occurrences	Viol. Severity	Total Severity
396.17C:Operating a CMV without proof of a periodic inspec	1	4	4
Viol. Group: Clearance Identification Lamps/Other	# of Violations: 1	Total Severity: 2	% of Total: 4.76%
393.9ALCL:LIGHTING - CLEARANCE LAMP(S) INOPERATIVE.	1	2	2

Equipment Ownership **ToC**Equipment Ownership (based on MCS-150 dated 3/1/2024)

	Trucks	Tractors	Trailers	Motor Coaches	Vans
Owned	0	2	0	0	0
Term Leased	0	0	0	0	0
Trip Leased	0	0	0	0	0
Total No.	0	2	0	0	0

Equipment Details Power Units **ToC**

VIN	Latest Insp Date	Year	Make	Model	Body Class	Body Type	Axles	Len	Fuel Type
1XKYD49X6NJ489850	11/01/2024	2022	KENWORTH	T680	Truck-Tractor	-	-	-	-
3AKJHHDR6NSNE4098	10/09/2024	2022	FREIGHTLINER	Cascadia	Truck-Tractor	-	-	-	-
3AKJHHDR5PSNU8683	08/01/2024	2023	FREIGHTLINER	Cascadia	Truck-Tractor	-	-	-	-

Equipment Details Trailers

VIN	Latest Insp Date	Year	Make	Model	Body Class	Body Type	Axles	Len	Fuel Type
5V8VC5324RT401647	11/01/2024	2024	VANGUARD	VANGUARD NATIONAL TRAILER CORPORATION (VNTC)	Trailer	Dry Freight	-	53	Not Applicable
1GR1P0621MK224919	10/09/2024	2021	GREAT DANE	Great Dane Trailers	Trailer	-	2	53	Not Applicable
5V8VC532XPT306944	09/09/2024	2023	VANGUARD	VANGUARD NATIONAL TRAILER CORPORATION (VNTC)	Trailer	Dry Freight	-	53	Not Applicable
5V8VC5326RT416120	08/01/2024	2024	VANGUARD	VANGUARD NATIONAL TRAILER CORPORATION (VNTC)	Trailer	Dry Freight	-	53	Not Applicable
1JJV532D6GL900880	07/03/2024	2016	WABASH NATIONAL	Dry Van Duraplate	Trailer	Van Trailer	2	53	-



1GR1P0627NK3 34505	05/30/2024	2022	GREAT DANE	Great Dane Trailers	Trailer	-	2	53	Not Applicable
3H3V532C9JR4 98784	05/22/2024	2018	HYUNDAI OF MEXICO	HYUNDAI TRANSLEAD	Trailer	Van Trailer	2	53	-
1JJV532D2PL41 9797	04/19/2024	2023	WABASH NATIONAL	FRP Drop Frame	Trailer	Van Trailer	2	53	-
1JJV532D3ML2 36257	04/11/2024	2021	WABASH NATIONAL	Dry Van Duraplate	Trailer	Van Trailer	2	53	-
1DW1A5327RB B50147	03/21/2024	2024	STOUGHTON	Stoughton trailers	Trailer	Box or Van Enclosed Trailer	2	53	Not Applicable
3H3V532K4RJ3 04941	03/14/2024	2024	HYUNDAI OF MEXICO	Hyundai Translead Trailers	Trailer	Van Trailer	2	53	Not Applicable

Vehicle Age **ToC**

Year	# Power Units	PU Percentage	# Trailers	Trailres Percentage
2024	0	0.00%	4	36.36%
2023	1	33.33%	2	18.18%
2022	2	66.67%	1	9.09%
2021	0	0.00%	2	18.18%
2018	0	0.00%	1	9.09%
2016	0	0.00%	1	9.09%

Based on 24 months of inspection data, see the live report for more options

Equipment Acquisitions - Table **ToC**

	Power Units inspected for 1st time in past 12 months	Power Units inspected for 1st time in past 24 months	Power Units inspected during entire date range	Trailers inspected for 1st time in past 12 months	Trailers inspected for 1st time in past 24 months	Trailers inspected during entire date range
Unique VINs	3	3	3	11	11	11
Unique License Plates	3	3	3	11	11	11
License Plate States	1	1	1	4	4	4

Driver Details **ToC** Driver Details (based on MCS-150 dated 3/1/2024)

	Within 100 mi	Beyond 100 mi	TOTAL
# Drivers Interstate	0	2	2
# Drivers Intrastate	0	0	0
TOTAL	0	2	/

Avg. # Trip Lease Drivers/Mo: 0 # Drivers Grand Total: 2 # Drivers Commercially Licensed: 2

Shared VIN Summary **ToC**

No Data

SHIPPERS DETAIL **ToC** based on Inspection results for the last 4 years

Shipper Name	Number of Inspections	Shipper Name	Number of Inspections
No Shipper listed	8	FAIRCLOTH FOREST PRODUCTS	1
ONTAC	1	POWER PARTNERS	1
RPC	1		



Carrier Underwriting Report Safety Summary ToC

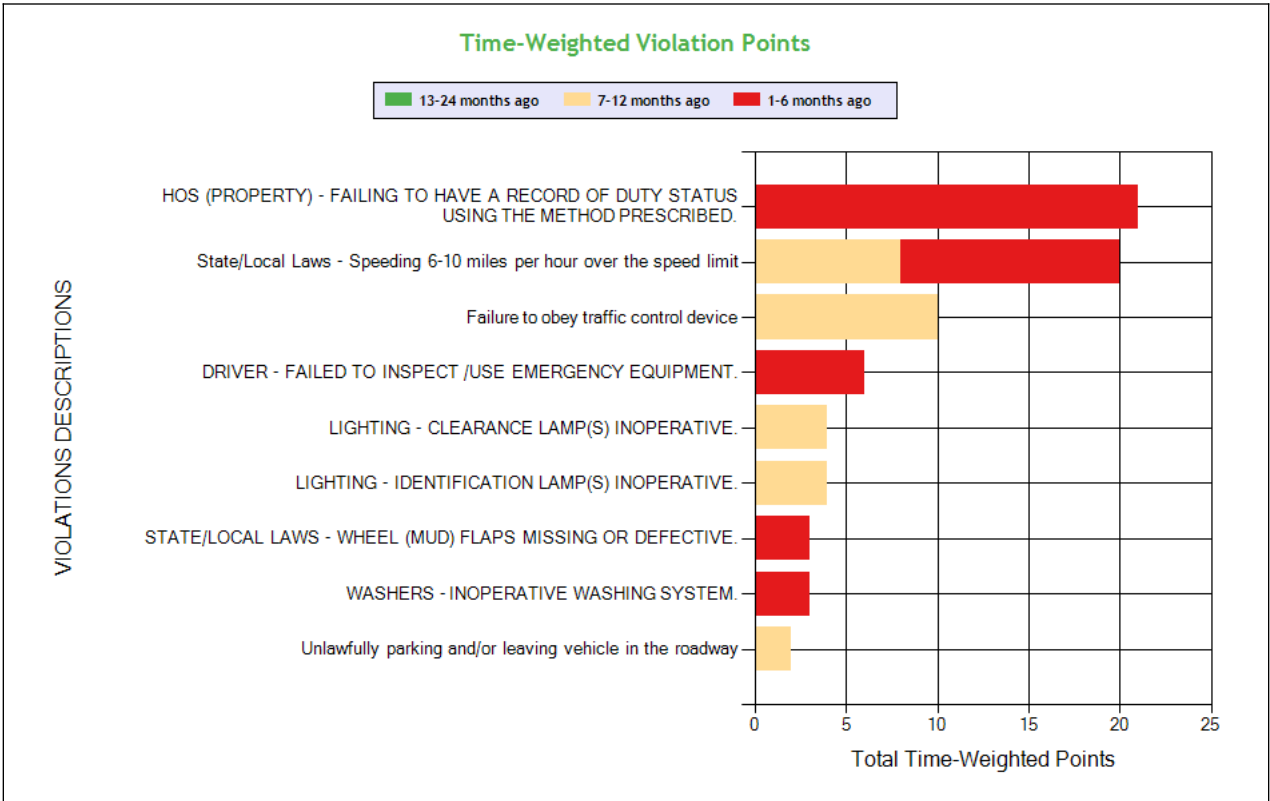
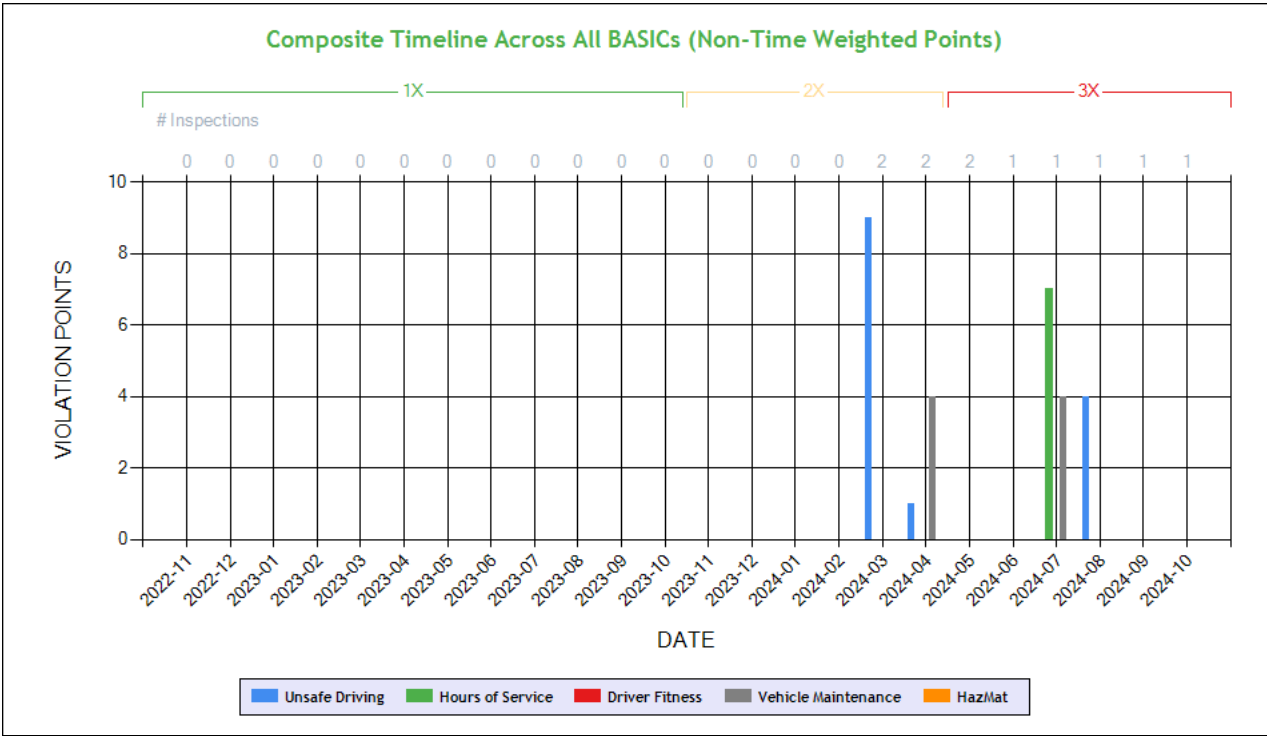

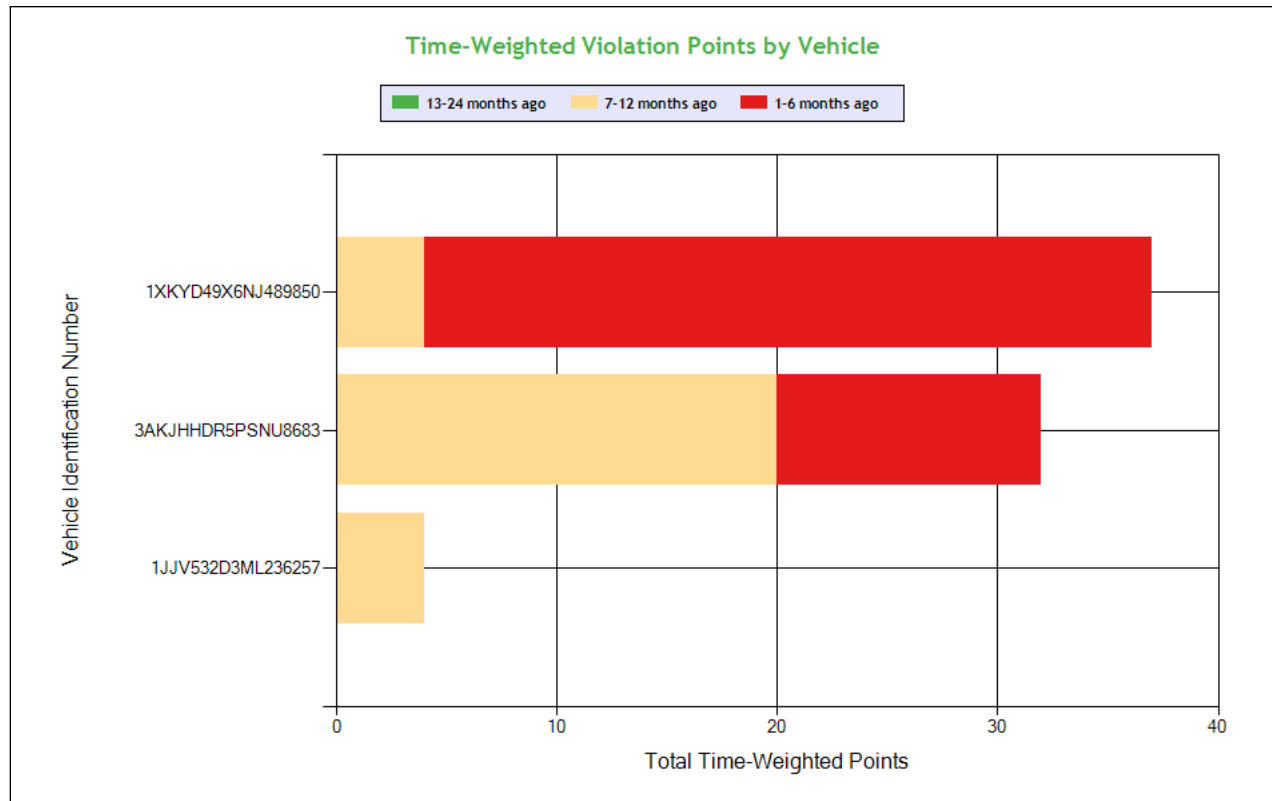

See the Excel file for the complete analysis

Violations is in (1-6/7-12/13-24mo)

Shaded = Out Of Service Violation											
Violation Group			Incomplete/Wrong Log	Speeding 2	Dangerous Driving	Emergency Equipment	Clearance Identification Lamps/Other	Lighting	Windshield/ Glass/ Markings	Windshield/ Glass/ Markings	Other Driver Violations
Violation Description	Total Time-weighted Points by VIN	% of Total Time-weighted Points by VIN	HOS (PROPERTY) - FAILING TO HAVE A RECORD OF DUTY STATUS USING THE METHOD PRESCRIBED.	State/Local Laws - Speeding 6-10 miles per hour over the speed limit	Failure to obey traffic control device	DRIVER - FAILED TO INSPECT /USE EMERGENCY EQUIPMENT.	LIGHTING - CLEARANCE LAMP(S) INOPERATIVE.	LIGHTING - IDENTIFICATION LAMP(S) INOPERATIVE.	STATE/LOCAL LAWS - WHEEL (MUD) FLAPS MISSING OR DEFECTIVE.	WASHERS - INOPERATIVE WASHING SYSTEM.	Unlawfully parking and/or leaving vehicle in the roadway
Driver Resp			Yes	Yes	Yes	Yes	Yes	Yes	Yes	Yes	Yes
Total Time-weighted Points			21	20	10	6	4	4	3	3	2
% Total Time-Wt Pts			28.77	27.40	13.70	8.22	5.48	5.48	4.11	4.11	2.74
1XKYD49X6NJ489850	37	50.68	21 (1/0/0)			6 (1/0/0)		4 (0/1/0)	3 (1/0/0)	3 (1/0/0)	
3AKJHHDR5PSNU8683	32	43.84		20 (1/1/0)	10 (0/1/0)						2 (0/1/0)
1JJV532D3ML236257	4	5.48					4 (0/1/0)				

COLOR CODED CRASH TABLE ToC

No crashes have been reported by the DOT on this Motor Carrier

INSPECTIONS WITH SHARED EQUIPMENT:

No Data



Inspection Summary By Month (based on inspections from the last 4 years) ToC						
Year-Month	Number of Inspections	Number of Power Units	Total Violations	Total OOS Inspections	Total Severity Points	Number of Crashes
2024-11	1	1	2	0	7	0
2024-10	1	1	2	0	4	0
2024-09	1	1	0	0	0	0
2024-08	1	1	1	0	4	0
2024-07	1	1	4	1	9	0
2024-06	1	1	0	0	0	0
2024-05	2	2	1	0	0	0
2024-04	2	2	4	0	9	0
2024-03	2	2	2	0	9	0
Note: The most recent month's counts may not include all the inspections for that month.						