



Table of Contents

1. Overview	2. BASIC Scores History
3. BASIC Measures	4. KPI: BASIC Measures by Cargo Group
5. Estimated ISS Score	6. Investigation Results
7. Penalties History	8. Acute Critical Violations
9. Red Flag Violation Details	10. DOT Registration Information
11. DOT MCS-150 History	12. Crash Summary
13. Inspection Summary	14. KPI: Inspection Viol OOS Rates by Cargo Group
15. FHWA Registration Information	16. FHWA Insurance Information
17. FHWA Authorities	18. Severe Violations
19. Violation Report	20. Violation Summary
21. Violation Enforcement Chronology	22. Inspection Violations & OOS Counts
23. Radius Of Operation	24. Inspection & Crash Locations
25. Cargo Hot Spots	26. Inspection Violations & OOS Chronology
27. Percent of Insp & Crash by State	28. VIN Insp Summary by State
29. Violations By Unit Type	30. Equipment Ownership
31. Equipment Details	32. Vehicle Age
33. States of Power Unit Registrations	34. Equipment Acquisitions
35. Driver Details	36. Shared VIN Summary
37. Shipper Table	38. Safety Summary
39. Safety Details	40. Crash Detail Color Coded PDF
41. Inspections with Shared Equipment	42. Inspection Tabular Details
43. Inspection Summary By Month	44. VIN Inspection Violation Details
45. Inspection History	46. Crash Hot Spots
47. DOT MCS-150 History Equipment and Driver Details	48. Chameleon



Business Address

1106 PALM AVE
FOWLER, CA
93625

Contact Info

(559)-313-0389
dgexpress7@gmail.com

FHWA Address

1106 PALM AVE
FOWLER, CA, 93625
Phone: (559)-313-0389

Mailing Address

1106 PALM AVE
FOWLER, CA
93625

Overview ToC

Operating Status: AUTHORIZED FOR Property
One other company viewed this DOT in the past two months
Crash/PU ratio: 0.0%
Clean Inspection ratio: 20.0%

Estimated BASIC Scores (as of 10/31/2025)

	Unsafe Driving	Hours of Service	Driver Fitness	Controlled Sub. and Alcohol	Vehicle Maintenance	HM Compliance	Crash
Relative Scores	0% ⊖	0% ⊖	0% ○	0% ○	0% ⊖	0% ○	0% ○
Alert Status	No	No	No	No	No	No	No



Estimated Inspection Selection System (ISS) Score: 12
Category: Pass

BASIC Scores History - Unsafe Driving ToC

There are no Scores for this BASIC

BASIC Scores History - Hours of Service ToC

There are no Scores for this BASIC

BASIC Scores History - Driver Fitness ToC

There are no Scores for this BASIC

BASIC Scores History - Controlled Substance ToC

There are no Scores for this BASIC



BASIC Scores History - Vehicle Maintenance ToC

There are no Scores for this BASIC

BASIC Scores History - Crash ToC

There are no Scores for this BASIC

BASIC Scores History - Hazmat ToC

There are no Scores for this BASIC

BASIC Measures: Violation Points per Inspection Trends ToC

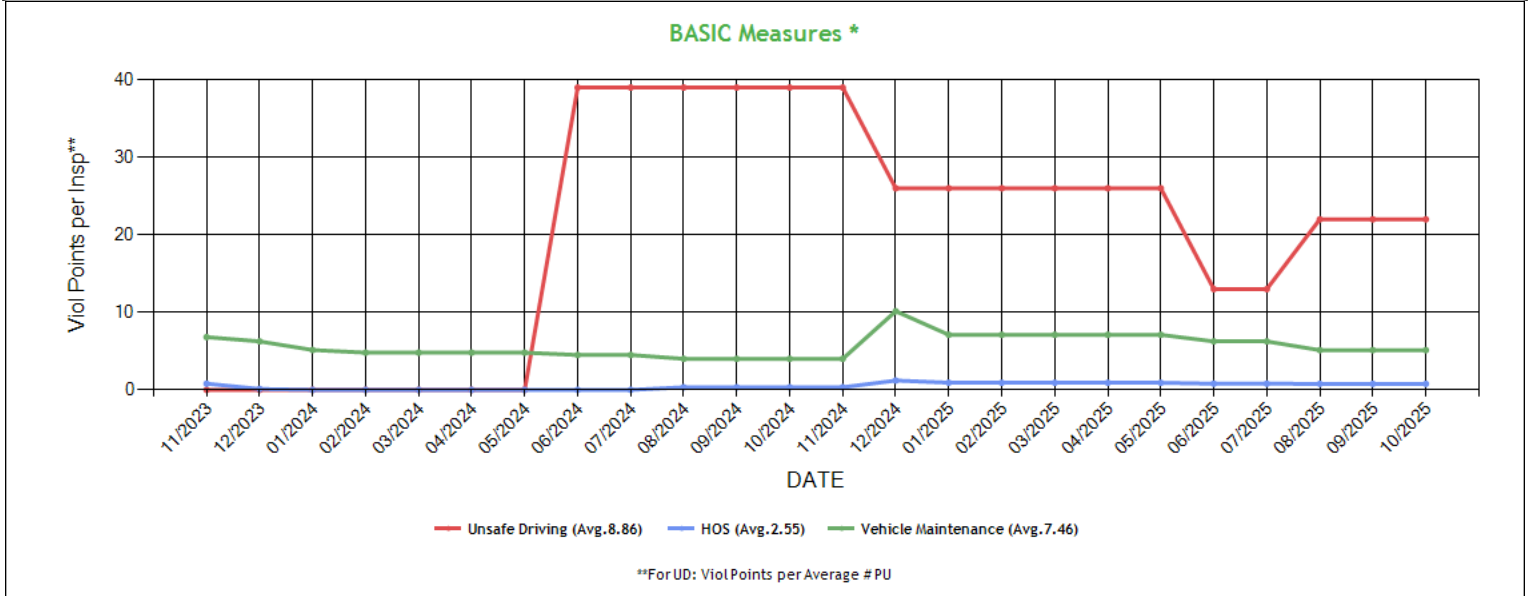

* BASIC Measures are the absolute SMS scores that are compared within each Safety Event Group to determine the BASIC Score percentiles. Averages based on fleets with 1-5 power units.



BASIC Measures * - Table ToC

UD-Unsafe Driving, HOS-Hours of Service, DF-Driver Fitness, CS-Controlled Substances, VM-Vehicle Maintenance

Date	UD Measure	UD AC	UD with Viol	HOS Measure	HOS AC	HOS with Viol	DF Measure	DF AC	DF with Viol	CS Measure	CS AC	CS with Viol	VM Measure	VM AC	VM with Viol
10/2025	22.00	N	2	0.77	N	2	0.00	N	0	0.00	N	0	5.12	N	3
09/2025	22.00	N	2	0.77	N	2	0.00	N	0	0.00	N	0	5.12	N	3
08/2025	22.00	N	2	0.77	N	2	0.00	N	0	0.00	N	0	5.12	N	3
07/2025	13.00	N	1	0.80	N	2	0.00	N	0	0.00	N	0	6.25	N	3
06/2025	13.00	N	1	0.80	N	2	0.00	N	0	0.00	N	0	6.25	N	3
05/2025	26.00	N	1	0.91	N	2	0.00	N	0	0.00	N	0	7.10	N	3
04/2025	26.00	N	1	0.91	N	2	0.00	N	0	0.00	N	0	7.10	N	3
03/2025	26.00	N	1	0.91	N	2	0.00	N	0	0.00	N	0	7.10	N	3
02/2025	26.00	N	1	0.91	N	2	0.00	N	0	0.00	N	0	7.10	N	3
01/2025	26.00	N	1	0.92	N	2	0.00	N	0	0.00	N	0	7.10	N	3
12/2024	26.00	N	1	1.20	N	2	0.00	N	0	0.00	N	0	10.14	N	3
11/2024	39.00	N	1	0.33	N	1	0.00	N	0	0.00	N	0	4.00	N	2
10/2024	39.00	N	1	0.33	N	1	0.00	N	0	0.00	N	0	4.00	N	2
09/2024	39.00	N	1	0.33	N	1	0.00	N	0	0.00	N	0	4.00	N	2
08/2024	39.00	N	1	0.33	N	1	0.00	N	0	0.00	N	0	4.00	N	2
07/2024	39.00	N	1	0.00	N	0	0.00	N	0	0.00	N	0	4.50	N	2
06/2024	39.00	N	1	0.00	N	0	0.00	N	0	0.00	N	0	4.50	N	2
05/2024	0.00	N	0	0.00	N	0	0.00	N	0	0.00	N	0	4.80	N	1
04/2024	0.00	N	0	0.00	N	0	0.00	N	0	0.00	N	0	4.80	N	1
03/2024	0.00	N	0	0.00	N	0	0.00	N	0	0.00	N	0	4.80	N	1
02/2024	0.00	N	0	0.00	N	0	0.00	N	0	0.00	N	0	4.80	N	1
01/2024	0.00	N	0	0.00	N	0	0.00	N	0	0.00	N	0	5.14	N	1
12/2023	0.00	N	0	0.12	N	1	0.00	N	0	0.00	N	0	6.25	N	2
11/2023	0.00	N	0	0.80	N	2	0.00	N	0	0.00	N	0	6.80	N	3
10/2023	0.00	N	0	0.80	N	2	0.00	N	0	0.00	N	0	6.80	N	3
09/2023	0.00	N	0	0.80	N	2	0.00	N	0	0.00	N	0	6.80	N	3
08/2023	0.00	N	0	0.80	N	2	0.00	N	0	0.00	N	0	6.80	N	3
07/2023	0.00	N	0	2.00	N	2	0.00	N	0	0.00	N	0	8.00	N	2
06/2023	0.00	N	0	2.00	N	2	0.00	N	0	0.00	N	0	8.00	N	2
05/2023	0.00	N	0	1.60	N	2	0.00	N	0	0.00	N	0	6.40	N	2
04/2023	0.00	N	0	1.60	N	2	0.00	N	0	0.00	N	0	6.40	N	2
03/2023	0.00	N	0	1.60	N	2	0.00	N	0	0.00	N	0	6.40	N	2
02/2023	0.00	N	0	1.60	N	2	0.00	N	0	0.00	N	0	6.40	N	2
01/2023	0.00	N	0	1.60	N	2	0.00	N	0	0.00	N	0	6.40	N	2
12/2022	0.00	N	0	1.50	N	2	0.00	N	0	0.00	N	0	7.66	N	2
11/2022	0.00	N	0	4.00	N	2	0.00	N	0	0.00	N	0	16.00	N	2
10/2022	0.00	N	0	3.20	N	2	0.00	N	0	0.00	N	0	12.80	N	2
09/2022	0.00	N	0	3.20	N	2	0.00	N	0	0.00	N	0	12.80	N	2
08/2022	0.00	N	0	3.20	N	2	0.00	N	0	0.00	N	0	12.80	N	2
07/2022	0.00	N	0	3.20	N	2	0.00	N	0	0.00	N	0	12.80	N	2
06/2022	0.00	N	0	2.83	N	2	0.00	N	0	0.00	N	0	13.00	N	2
05/2022	0.00	N	0	3.41	N	2	0.00	N	0	0.00	N	0	13.71	N	2
04/2022	0.00	N	0	3.41	N	2	0.00	N	0	0.00	N	0	13.71	N	2
03/2022	0.00	N	0	3.41	N	2	0.00	N	0	0.00	N	0	13.71	N	2
02/2022	0.00	N	0	3.41	N	2	0.00	N	0	0.00	N	0	13.71	N	2
01/2022	0.00	N	0	3.41	N	2	0.00	N	0	0.00	N	0	13.71	N	2
12/2021	0.00	N	0	5.25	N	1	0.00	N	0	0.00	N	0	13.50	N	1
11/2021	0.00	N	0	0.00	N	0	0.00	N	0	0.00	N	0	0.00	N	0
10/2021	0.00	N	0	0.00	N	0	0.00	N	0	0.00	N	0	0.00	N	0
09/2021	0.00	N	0	0.00	N	0	0.00	N	0	0.00	N	0	0.00	N	0
08/2021	0.00	N	0	0.00	N	0	0.00	N	0	0.00	N	0	0.00	N	0
07/2021	0.00	N	0	0.00	N	0	0.00	N	0	0.00	N	0	0.00	N	0
06/2021	0.00	N	0	0.00	N	0	0.00	N	0	0.00	N	0	0.00	N	0
05/2021	0.00	N	0	0.00	N	0	0.00	N	0	0.00	N	0	0.00	N	0
04/2021	0.00	N	0	0.00	N	0	0.00	N	0	0.00	N	0	0.00	N	0
03/2021	0.00	N	0	0.00	N	0	0.00	N	0	0.00	N	0	0.00	N	0
02/2021	0.00	N	0	0.00	N	0	0.00	N	0	0.00	N	0	0.00	N	0



01/2021	0.00	N	0	0.00	N	0	0.00	N	0	0.00	N	0	0.00	N	0
12/2020	0.00	N	0	0.00	N	0	0.00	N	0	0.00	N	0	0.00	N	0
11/2020	0.00	N	0	0.00	N	0	0.00	N	0	0.00	N	0	0.00	N	0
10/2020	0.00	N	0	0.00	N	0	0.00	N	0	0.00	N	0	0.00	N	0
09/2020	0.00	N	0	0.00	N	0	0.00	N	0	0.00	N	0	0.00	N	0
08/2020	0.00	N	0	0.00	N	0	0.00	N	0	0.00	N	0	0.00	N	0
07/2020	0.00	N	0	0.00	N	0	0.00	N	0	0.00	N	0	0.00	N	0
06/2020	2.47	N	1	0.00	N	0	0.00	N	0	0.00	N	0	0.00	N	0
05/2020	2.47	N	1	0.00	N	0	0.00	N	0	0.00	N	0	0.00	N	0
04/2020	2.47	N	1	0.00	N	0	0.00	N	0	0.00	N	0	0.00	N	0
03/2020	2.47	N	1	0.00	N	0	0.00	N	0	0.00	N	0	0.00	N	0
02/2020	2.48	N	1	0.00	N	0	0.00	N	0	0.00	N	0	0.00	N	0
01/2020	2.48	N	1	0.00	N	0	0.00	N	0	0.00	N	0	0.00	N	0

* BASIC Measures are the absolute SMS scores that are compared within each Safety Event Group to determine the BASIC Score percentiles.

KPI: BASIC Measures by Fleet Size and Cargo Group ToC														
Fleet Size: 1-5 PUs														
	Unsafe Driving		Hours of Service		Driver Fitness		Controlled Substance		Vehicle Maintenance		HM Compliance		Crash	
Cargo Group (Companies)	Avg.	Comp. to Avg.	Avg.	Comp. to Avg.	Avg.	Comp. to Avg.	Avg.	Comp. to Avg.	Avg.	Comp. to Avg.	Avg.	Comp. to Avg.	Avg.	Comp. to Avg.
Bulk Goods (248543)	0.75	Worse	0.20	Worse	0.14	Better	0.01	Better	1.67	Worse	0.01	Better	0.06	Better
General Freight (490400)	0.79	Worse	0.21	Worse	0.21	Better	0.01	Better	1.88	Worse	0.01	Better	0.06	Better
Refrigerated (62278)	1.50	Worse	0.52	Worse	0.17	Better	0.02	Better	2.63	Worse	0.01	Better	0.10	Better
GURPAL SINGH GILL	22.00		0.77		0.00		0.00		5.12		0.00		0.00	

Estimated ISS Score: 12 Pass ToC About the Inspection Selection System



Estimated ISS Score History - Table ToC

Date	Estimated ISS Score	Recommendation	Algorithm
10/31/2025	12	Pass	Safety Algorithm
09/26/2025	12	Pass	Safety Algorithm
08/29/2025	12	Pass	Safety Algorithm
07/25/2025	6	Pass	Safety Algorithm
06/30/2025	6	Pass	Safety Algorithm
05/31/2025	6	Pass	Safety Algorithm
04/25/2025	7	Pass	Safety Algorithm
03/28/2025	6	Pass	Safety Algorithm
02/28/2025	6	Pass	Safety Algorithm
01/31/2025	6	Pass	Safety Algorithm
12/27/2024	1	Pass	Safety Algorithm
11/29/2024	1	Pass	Safety Algorithm
10/25/2024	1	Pass	Safety Algorithm
09/27/2024	1	Pass	Safety Algorithm
08/30/2024	1	Pass	Safety Algorithm
07/26/2024	1	Pass	Safety Algorithm
06/28/2024	1	Pass	Safety Algorithm
05/31/2024	1	Pass	Safety Algorithm
04/26/2024	1	Pass	Safety Algorithm
03/29/2024	1	Pass	Safety Algorithm
02/23/2024	1	Pass	Safety Algorithm
01/26/2024	1	Pass	Safety Algorithm
12/29/2023	1	Pass	Safety Algorithm
11/24/2023	6	Pass	Safety Algorithm
10/27/2023	6	Pass	Safety Algorithm
09/29/2023	6	Pass	Safety Algorithm
08/25/2023	6	Pass	Safety Algorithm
07/28/2023	2	Pass	Safety Algorithm
06/30/2023	2	Pass	Safety Algorithm
05/26/2023	2	Pass	Safety Algorithm
04/28/2023	2	Pass	Safety Algorithm
03/31/2023	2	Pass	Safety Algorithm
02/24/2023	2	Pass	Safety Algorithm
01/27/2023	2	Pass	Safety Algorithm
12/30/2022	2	Pass	Safety Algorithm
11/25/2022	74	Optional Inspect	Insufficient Data Algorithm
10/28/2022	4	Pass	Safety Algorithm
09/30/2022	4	Pass	Safety Algorithm
08/26/2022	4	Pass	Safety Algorithm
07/29/2022	36	Pass	Safety Algorithm
06/24/2022	35	Pass	Safety Algorithm
05/27/2022	4	Pass	Safety Algorithm
04/29/2022	4	Pass	Safety Algorithm
03/25/2022	4	Pass	Safety Algorithm
02/25/2022	3	Pass	Safety Algorithm
01/28/2022	1	Pass	Safety Algorithm
12/31/2021	72	Optional Inspect	Insufficient Data Algorithm
11/26/2021	70	Optional Inspect	Insufficient Data Algorithm
10/29/2021	70	Optional Inspect	Insufficient Data Algorithm
09/24/2021	70	Optional Inspect	Insufficient Data Algorithm
08/27/2021	1	Pass	Safety Algorithm
07/30/2021	1	Pass	Safety Algorithm
06/25/2021	1	Pass	Safety Algorithm
05/28/2021	1	Pass	Safety Algorithm
04/30/2021	1	Pass	Safety Algorithm
03/26/2021	1	Pass	Safety Algorithm
02/26/2021	1	Pass	Safety Algorithm
01/29/2021	1	Pass	Safety Algorithm



12/18/2020	1	Pass	Safety Algorithm
11/27/2020	1	Pass	Safety Algorithm
10/30/2020	1	Pass	Safety Algorithm
09/25/2020	1	Pass	Safety Algorithm
08/28/2020	1	Pass	Safety Algorithm
07/31/2020	1	Pass	Safety Algorithm
06/26/2020	1	Pass	Safety Algorithm
05/29/2020	1	Pass	Safety Algorithm
04/24/2020	1	Pass	Safety Algorithm
03/27/2020	1	Pass	Safety Algorithm
02/28/2020	1	Pass	Safety Algorithm
01/31/2020	1	Pass	Safety Algorithm

Investigation Results [ToC](#)

No Investigations reported on FMCSA website

Penalties History [ToC](#)

There is a problem with the Penalties data on FMCSA website.

Acute Critical Violations (Based on Investigations as per CSA Methodology Appendix A) [ToC](#)

No Data

No red flag violations in the last 24 months

DOT Registration Information: The following information on this specific DOT # is from the Federal DOT (as of Operating Authority)					
DOT Registration: 06/25/2010		Total Power Units: 1		Total Trucks: 1	
				Total Trailers: 1	
				Total Passenger Vehicles: 0	
Status	Entity Type	Organization Type	Nation	Total Cars	Drivers / CDL Drivers
A	C	-	US	0	1* / 1
MCS-150 Date	Op Codes	Shipper Op Codes	Shipper HazMat Op Codes	Latest Review Type	Latest Review Document Number(Date)
08/12/2025	A				()
MCS-150 Mileage (Year)	Record Update Date	Transports Hazmats	DOT Census Date	Recordable Accident Rate	Preventable Accident Rate
66,788 (2024)	08/12/2025	N	06/25/2010	0%	0%
MCS-151 Mileage	Safety Rating (Date)	SEA Accident	SEA Driver	SEA Vehicle	SEA Management
0	None (None)	0%	0%	0%	0%
Classification Codes		Cargo Carried (per MCS-150)			
Authorized-For-Hire		General Freight, Fresh Produce, Refrigerated foods			



DOT MCS-150 History ToC			(as of 08/20/2025 DOT census)						
Census Date	MCS-150 Date	MCS-150 Mileage	VMT Year	Power Units	Drivers	Trailers	Company Rep1	Company Rep2	Email
8/20/2025	8/12/2025	66788	2024	1	1	-	GURPAL SINGH GILL		dgexpress7@gmail.com
10/10/2022	9/23/2022	108375	2019	1	1	1	GURPAL SINGH GILL		dgexpress7@gmail.com
3/9/2021	3/4/2021	108375	2019	1	1	1	GURPAL SINGH GILL		dgexpress7@gmail.com
11/9/2020	10/20/2020	108375	2019	1	1	1	GURPAL SINGH GILL		dgexpress7@gmail.com
3/9/2020	3/3/2020	108375	2019	1	1	1	GURPAL SINGH GILL		gurpali@sbcglobal.net
4/9/2019	3/12/2019	107690	2018	1	1	1	GURPAL SINGH GILL		gurpali@sbcglobal.net
8/9/2018	3/21/2018	122037	2017	1	1	1	GURPAL SINGH GILL		gurpali@sbcglobal.net
4/11/2017	3/7/2017	124363	2016	1	1	1	GURPAL SINGH GILL		
7/9/2015	3/17/2015	139640	2014	1	1	1	GURPAL SINGH GILL		
11/24/2014	3/5/2014	145576	2013	1	1	1	GURPAL SINGH GILL		
4/8/2013	3/1/2013	132481	2012	1	1	1	GURPAL SINGH GILL		
10/11/2012	2/8/2012	162579	2011	1	1	1	GURPAL SINGH GILL		
7/12/2011	3/10/2011	176275	2010	1	1	1	gurpal singh gill		
7/30/2010	6/25/2010	0		1	1	0	GURPAL SINGH		

Crash Summary Chart **ToC**Crashes Summary - Chart (based on all available crash data)

No Data

Crashes Summary - Table (based on all available crash data) ToC										
	TOTAL	Last 6 months	7-12 months	13-18 months	19-24 months	25-30 months	30-36 months	37-41 months	42-48 months	Over 49 months
Total Reportable	0	0	0	0	0	0	0	0	0	0
Fatalities	0	0	0	0	0	0	0	0	0	0
Injuries	0	0	0	0	0	0	0	0	0	0
Tow Away	0	0	0	0	0	0	0	0	0	0
With Citations	0	0	0	0	0	0	0	0	0	0
Federal Recordable	0	0	0	0	0	0	0	0	0	0
Preventable	0	0	0	0	0	0	0	0	0	0
Crash per Pwr Unit	-	0.0%	0.0%	0.0%	0.0%	0.0%	0.0%	0.0%	0.0%	-

Inspection Summary **ToC**

The following inspection information is based on results for 24 months prior to: 12/07/2025. Please note that the total inspections number is not necessarily the total of the vehicle, driver and hazmat inspections, as one inspection may have included any combination of the below inspections.

Overall	Vehicle	Driver	Hazmat
(Please note that the total inspections number is not necessarily the total of the vehicle, driver and hazmat inspections, as one inspection may have included any combination of the below inspections) Total Inspections: 5 Total Out of Service: 0 Out of Service: 0% National Average: 21.07% Difference: -21.07%	Total Inspections: 4 Total Out of Service: 0 Out of Service: 0.00% National Average: 25.16% Difference: -25.16%	Total Inspections: 5 Total Out of Service: 0 Out of Service: 0.00% National Average: 6.78% Difference: -6.78%	Total Inspections: 0 Total Out of Service: 0 Out of Service: 0.00% National Average: 2.1% Difference: -2.1%



KPI: Inspection Viol OOS Rates by Cargo Group ToC

Cargo Group	OVERALL		VEHICLE		DRIVER		HAZMAT	
	Average	Compared to Average	Average	Compared to Average	Average	Compared to Average	Average	Compared to Average
Bulk Goods	24.47%	Better	22.56%	Better	9.39%	Better	0.10%	Better
General Freight	29.47%	Better	25.37%	Better	13.41%	Better	0.14%	Better
Refrigerated	23.15%	Better	21.31%	Better	10.42%	Better	0.09%	Better
GURPAL SINGH GILL	0%		0%		0%		0%	

FHWA Registration Information: The following data on this Motor Carrier is from the Federal Hwy Administration (as of 10/21/2020)

Docket Number	DOT Number	Company Name	DBA Name	Address	City	State	Country	ZIP Code
MC718831	2049668	GURPAL S GILL	D G EXPRESS	1106 PALM AVE	FOWLER	CA	US	93625
Phone Number	Fax Number	Mail Address	Mail City	Mail State	Mail Contry	Mail ZIP Code	Mail Phone Number	Mail Fax Number
(559)-313-0389								
Date of Last Change	Freight	Passenger	Household Goods	Active Authority	Pending Authority	Revocation Pending Authority		
10/21/2020	Y	N	N	/ Contract /	/	/		

Insurance Required (as of 04/30/2024) ToC

Docket Number	Insurance Type	Insurance Required	Insurance on File
MC718831	BIPD	\$750k	\$750k
MC718831	Cargo	No	No
MC718831	Bond	No	No

Active / Pending Insurance (as of 04/30/2024)

Docket Number	Form	Type	Insurance Carrier	Policy/Surety	Coverage From	Coverage To	Required	On File	Effective Date	Cancel Date
MC718831	91X	BIPD/Primary	NORTHLAND INSURANCE COMPANY	WN251492	\$0k	\$750k	\$750k	\$750k	12/24/2018	-



Insurance History (as of 04/30/2024)

Docket Number	Form	Type	Insurance Carrier	Policy/Surety	Coverage From	Coverage To	Effective Date From	Effective Date To
MC718831	91X	BIPD/Primary	UNITED FINANCIAL CASUALTY COMPANY	CA 6412544	\$0k	\$750k	12/24/2017	12/24/2018 Replaced
MC718831	91X	BIPD/Primary	GREAT WEST CASUALTY CO.	MCP27616A	\$0k	\$1000k	12/24/2016	01/25/2018 Cancelled
MC718831	91X	BIPD/Primary	GREAT WEST CASUALTY CO.	MCP27616A	\$0k	\$1000k	12/24/2016	12/24/2017 Replaced
MC718831	91X	BIPD/Primary	NORTHLAND INSURANCE COMPANY	WN174784	\$0k	\$750k	12/24/2015	12/24/2016 Replaced
MC718831	91X	BIPD/Primary	SCOTTSDALE INDEMNITY COMPANY	LTI0002859	\$0k	\$750k	12/18/2014	12/24/2015 Replaced
MC718831	91X	BIPD/Primary	SCOTTSDALE INDEMNITY COMPANY	LTI0001582	\$0k	\$750k	12/24/2012	12/18/2014 Cancelled
MC718831	91X	BIPD/Primary	NORTHLAND INSURANCE COMPANY	WN086046	\$0k	\$750k	03/16/2012	01/30/2013 Cancelled
MC718831	91X	BIPD/Primary	NORTHLAND INSURANCE COMPANY	WN086046	\$0k	\$750k	03/16/2012	12/24/2012 Replaced
MC718831	91X	BIPD/Primary	NORTHLAND INSURANCE COMPANY	WN050283	\$0k	\$750k	12/24/2010	03/16/2012 Cancelled
MC718831	91X	BIPD/Primary	GLOBAL HAWK INSURANCE COMPANY, A RRG	CTM391371	\$0k	\$750k	07/12/2010	01/05/2011 Cancelled
MC718831	91X	BIPD/Primary	GLOBAL HAWK INSURANCE COMPANY, A RRG	CTM391371	\$0k	\$750k	07/12/2010	12/24/2010 Replaced

FHWA Authorities (as of 04/30/2024) ToC

Docket#	L&I Name	Active Authority	Inactive Authority	Pending Authority	Revocation Pending Authority	Freight	Passenger	Household Goods
MC718831	GURPAL S GILL	Contract /				Yes	No	No

Authority History (as of 04/30/2024)

Docket Number	Sub	Auth Type	Original Action	Disposition
MC718831		CONTRACT	INVOLUNTARY REVOCATION 11/21/2014 12:00:00 AM	DISCONTINUED REVOCATION 12/11/2014 12:00:00 AM
MC718831		CONTRACT	INVOLUNTARY REVOCATION 2/21/2012 12:00:00 AM	DISCONTINUED REVOCATION 3/13/2012 12:00:00 AM
MC718831		CONTRACT	INVOLUNTARY REVOCATION 12/9/2010 12:00:00 AM	DISCONTINUED REVOCATION 12/23/2010 12:00:00 AM
MC718831		CONTRACT	GRANTED 7/23/2010 12:00:00 AM	



Severe Violations (i.e. those with >= 8 points) - Chart : 1 Violations 1 occurrences ToC

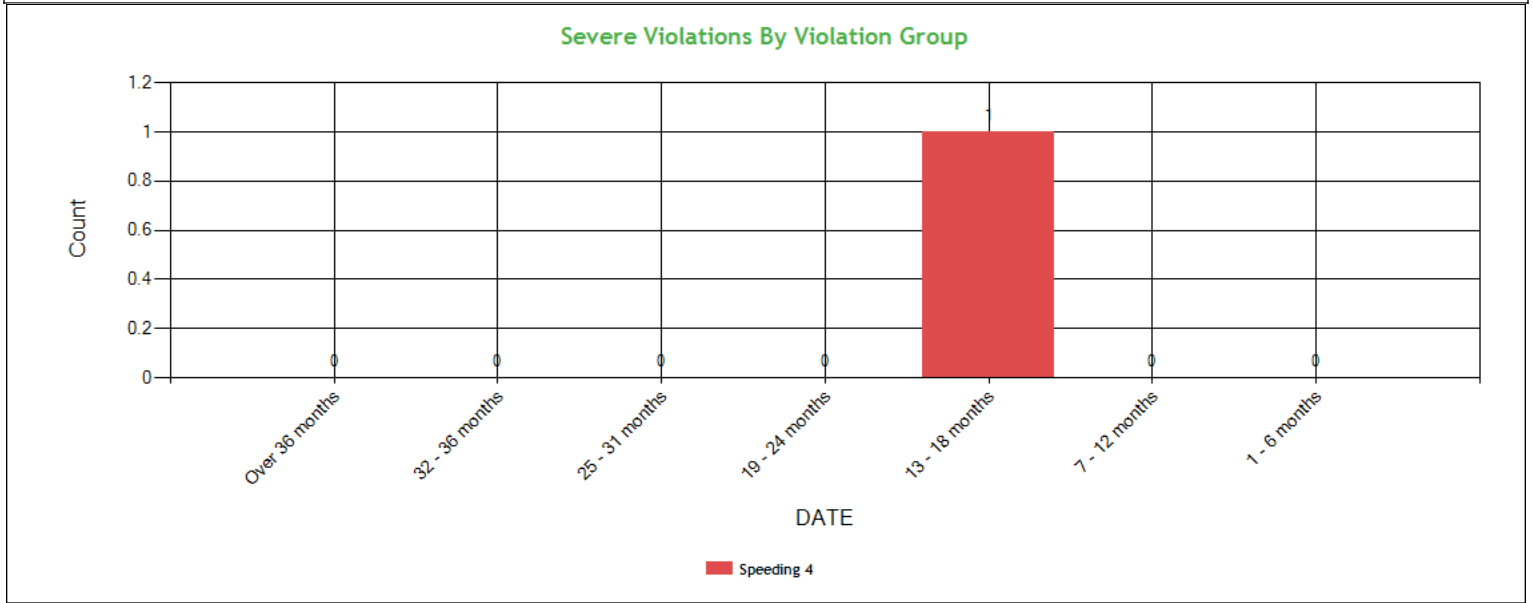

Severe Violations (i.e. those with >= 8 points) - Table : 1 Violations 1 occurrences ToC

Code	Description	Category	BASIC Weight	Total count	Last 6 month s	7-12 month s	13-18 month s	19-24 month s	25-31 month s	32-36 month s	Over 36 month s
392.2SLLSWZ	State/Local Laws - Speeding work/construction zone	Speeding 4	10	1	0	0	1	0	0	0	0



Violation Report ToC						
Inspection Date	Inspection State	BASIC	Violation Description	OOS	VIN	Severity Points
08/22/2025	AZ	Vehicle Maintenance	393.78AWS - WASHERS - INOPERATIVE WASHING SYSTEM.	No	1XPBD49X3MD747030	1
08/22/2025	AZ	Unsafe Driving	392.2SLLLR - STATE/LOCAL LAWS - LANE RESTRICTION VIOLATION.	No	1XPBD49X3MD747030	3
12/18/2024	CA	-	392.2SLLSR - State/Local Laws - State registration/tag violation	No	1UYVS25389U771523	3
12/18/2024	CA	Vehicle Maintenance	396.3A1BALAC - BRAKE - AUDIBLE AIR LEAK FROM A BRAKE CHAMBER	No	1UYVS25389U771523	4
12/18/2024	CA	Vehicle Maintenance	393.47ABCFSD - DRUM BRAKE - CONTAMINATED FRICTION SURFACE.	No	1UYVS25389U771523	4
12/18/2024	CA	Vehicle Maintenance	393.9ALSML - LIGHTING - SIDE MARKER LAMP(S) INOPERATIVE.	No	1XKYD49X2FJ444616	6
12/18/2024	CA	Hours-Of-Service	395.24DELDPT - HOS (ELD) - On request by an authorized safety official, a driver must produce and transfer from an ELD the driver's hours-of-service records in accordance with the instruction sheet provided by the motor carrier.	No	1XKYD49X2FJ444616	3
12/18/2024	CA	Vehicle Maintenance	393.207ASAPPCBLM - SUSPENSION - AXLE POSITIONING PART CRACKED/BROKEN/LOOSE/MISSING.	No	1XKYD49X2FJ444616	7
08/11/2024	CA	Unsafe Driving	392.2 - Operating a commercial motor vehicle not in accordance with the laws, ordinances, and regulations of the jurisdiction in which it is being operated - Unsafe Driving	No	1XKYD49X2FJ444616	0
08/11/2024	CA	Hours-Of-Service	395.8 - Driver record of duty status (general/form and manner)	No	1XKYD49X2FJ444616	1
06/07/2024	OR	Vehicle Maintenance	396.17CPI - OPERATING A CMV WITHOUT DOCUMENTATION OF A PERIODIC INSPECTION.	No	1UYVS25389U771523	4
06/07/2024	OR	Vehicle Maintenance	396.17CPI - OPERATING A CMV WITHOUT DOCUMENTATION OF A PERIODIC INSPECTION.	No	1XKYD49X2FJ444616	4
06/07/2024	OR	Unsafe Driving	392.2SLLSWZ - State/Local Laws - Speeding work/construction zone	No	1XKYD49X2FJ444616	10
07/27/2023	CA	Vehicle Maintenance	396.3A1BL - Brake system pressure loss	No	1UYVS25389U771523	4
07/27/2023	CA	Vehicle Maintenance	393.9BRKLAMP - Inoperative Brake Lamps	Yes	1UYVS25389U771523	6
01/10/2022	OR	Vehicle Maintenance	396.3A1BOS - BRAKES OUT OF SERVICE: The number of defective brakes is equal to or greater than 20 percent of the service brakes on the vehicle or combination	Yes	1UYVS25389U771523	0
01/10/2022	OR	Vehicle Maintenance	393.53B - Automatic brake adjuster CMV manufactured on or after 10/20/1994 - air brake	No	1UYVS25389U771523	4
01/10/2022	OR	Vehicle Maintenance	393.47E - Clamp/Roto-Chamber type brake(s) out of adjustment	No	1UYVS25389U771523	4
01/10/2022	OR	Hours-Of-Service	395.22G - Portable ELD not mounted in a fixed position and visible to driver	No	1XKYD49X2FJ444616	1
12/16/2021	UT	Vehicle Maintenance	396.3A1B - Brakes (general)	No	1UYVS25389U771523	4
No filters were applied when generating this report, see the live report for more options.						



Violation Summary ToC

BASIC	Violation Group	Code	Description	# of Violations	# of OOS Violations	Severity Points
Unsafe Driving	Speeding 4	392.2SLLSWZ	State/Local Laws - Speeding work/construction zone	1	0	10
Vehicle Maintenance	Suspension	393.207ASAPPCBLM	SUSPENSION - AXLE POSITIONING PART CRACKED/BROKEN/LOOSE/MISSING.	1	0	7
Vehicle Maintenance	Lighting	393.9ALSML	LIGHTING - SIDE MARKER LAMP(S) INOPERATIVE.	1	0	6
Vehicle Maintenance	Inspection Reports	396.17CPI	OPERATING A CMV WITHOUT DOCUMENTATION OF A PERIODIC INSPECTION.	2	0	4
Vehicle Maintenance	Brakes All Others	396.3A1BALAC	BRAKE - AUDIBLE AIR LEAK FROM A BRAKE CHAMBER	1	0	4
Vehicle Maintenance	Brakes All Others	393.47ABCFSBD	DRUM BRAKE - CONTAMINATED FRICTION SURFACE.	1	0	4
	ADMIN MOTOR CARRIER	392.2SLLSR	State/Local Laws - State registration/tag violation	1	0	3
Hours-Of-Service (HOS) Compliance	ELD records	395.24DELDPT	HOS (ELD) - On request by an authorized safety official, a driver must produce and transfer from an ELD the driver's hours-of-service records in accordance with the instruction sheet provided by the motor carrier.	1	0	3
Unsafe Driving	Misc Violations	392.2SLLLR	STATE/LOCAL LAWS - LANE RESTRICTION VIOLATION.	1	0	3
Hours-Of-Service (HOS) Compliance	Other Log/Form & Manner	395.8	Driver record of duty status (general/form and manner)	1	0	1
Vehicle Maintenance	Windshield/ Glass/ Markings	393.78AWS	WASHERS - INOPERATIVE WASHING SYSTEM.	1	0	1
Unsafe Driving	Not used in SMS Calculation	392.2	Operating a commercial motor vehicle not in accordance with the laws, ordinances, and regulations of the jurisdiction in which it is being operated - Unsafe Driving	1	0	0

No filters were applied when generating this report, see the live report for more options.



Violation Enforcement Chronology - Chart ToC

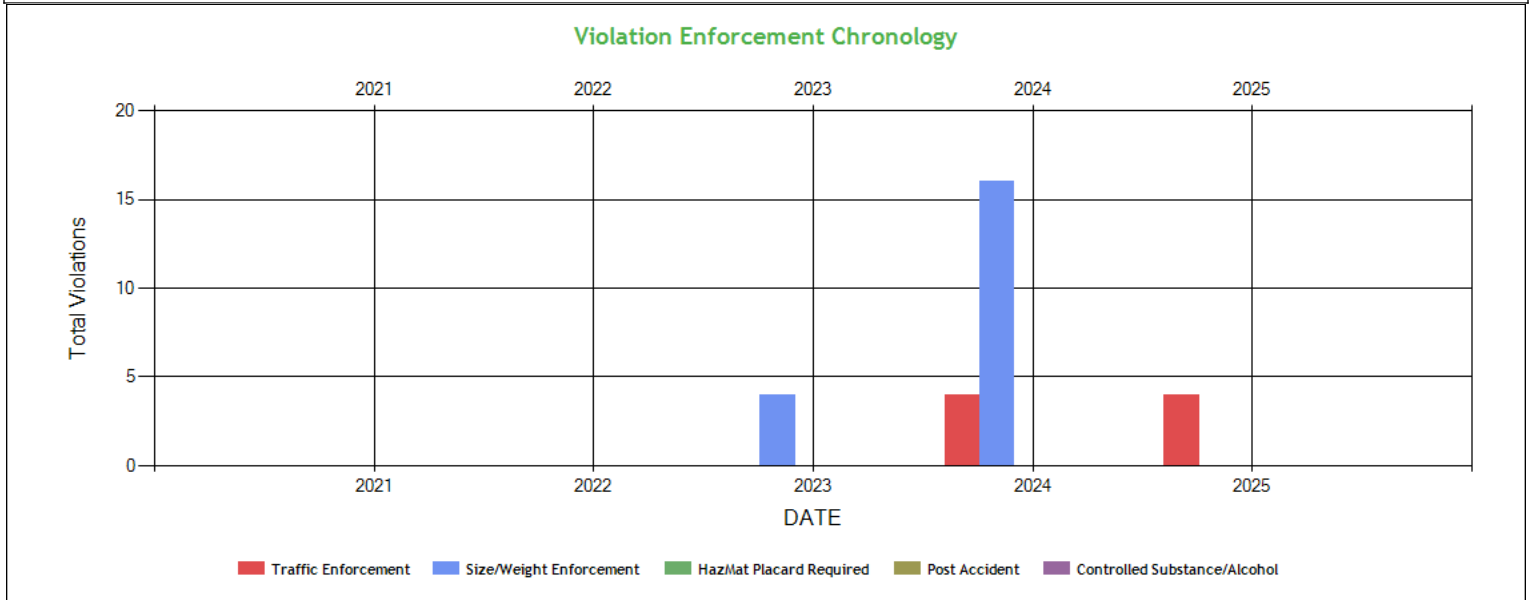

Violation Enforcement Chronology - Table ToC

	2021	2022	2023	2024	2025
Traffic Enforcement	0	0	0	4	4
Size/Weight Enforcement	0	0	4	16	0
HazMat Placard Required	0	0	0	0	0
Post Accident	0	0	0	0	0
Controlled Substance/Alcohol	0	0	0	0	0

Inspection Violations & OOS Counts - Chart ToC

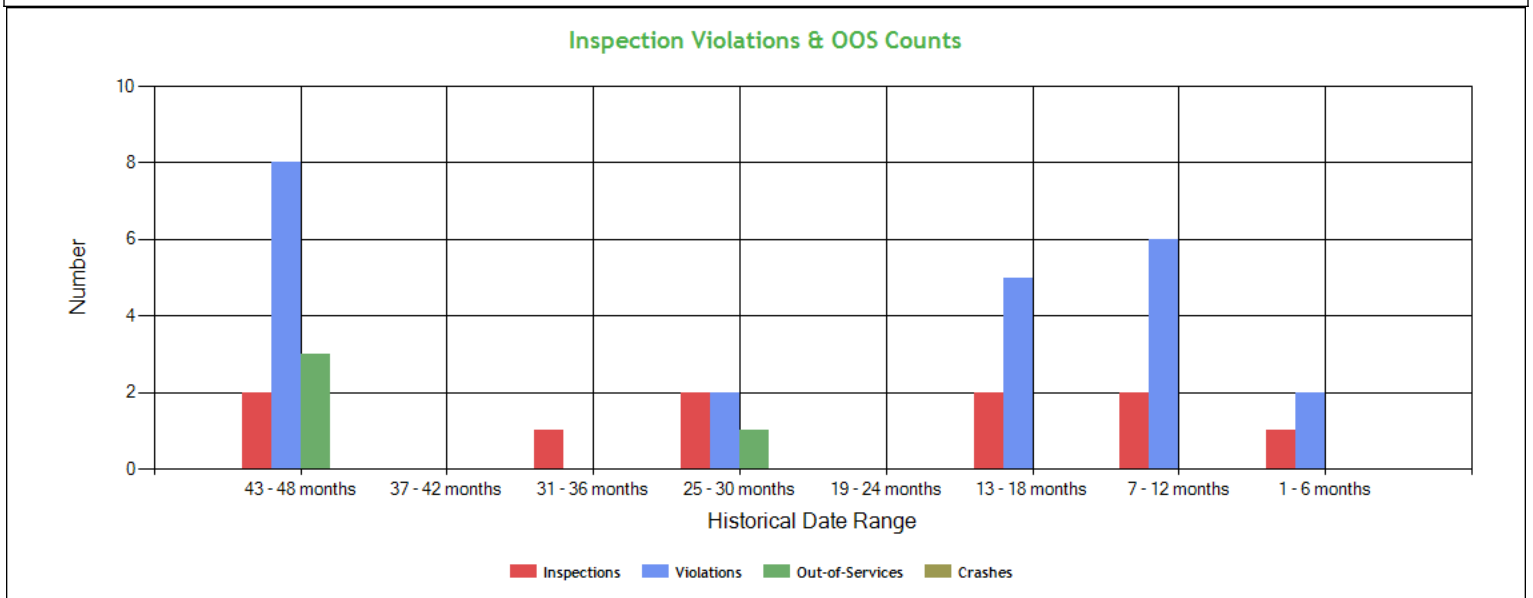



Inspection Violations & OOS Counts - Table [ToC](#)

Date Range	Inspections	Violations	Out-of-Services	Crashes
TOTAL	10	23	4	0
1 - 6 months	1	2	0	0
7 - 12 months	2	6	0	0
13 - 18 months	2	5	0	0
19 - 24 months	0	0	0	0
25 - 30 months	2	2	1	0
31 - 36 months	1	0	0	0
37 - 42 months	0	0	0	0
43 - 48 months	2	8	3	0

Radius of Operation (based on Inspections and Crashes during the past 3 years) [ToC](#)

	Total	Drive between 0 and 50 miles radius	Drive between 51 and 200 miles radius	Drive between 201 and 300 miles radius	Drive between 301 and 400 miles radius	Drive between 401 and 500 miles radius	Drive between 501 and 600 miles radius	Drive beyond 600 miles radius
Power Units (i.e. unique VINs)	2	0	0	0	0	0	1	1
Percent	100%	0%	0%	0%	0%	0%	50%	50%



Inspection & Crash Locations - Chart [ToC](#)

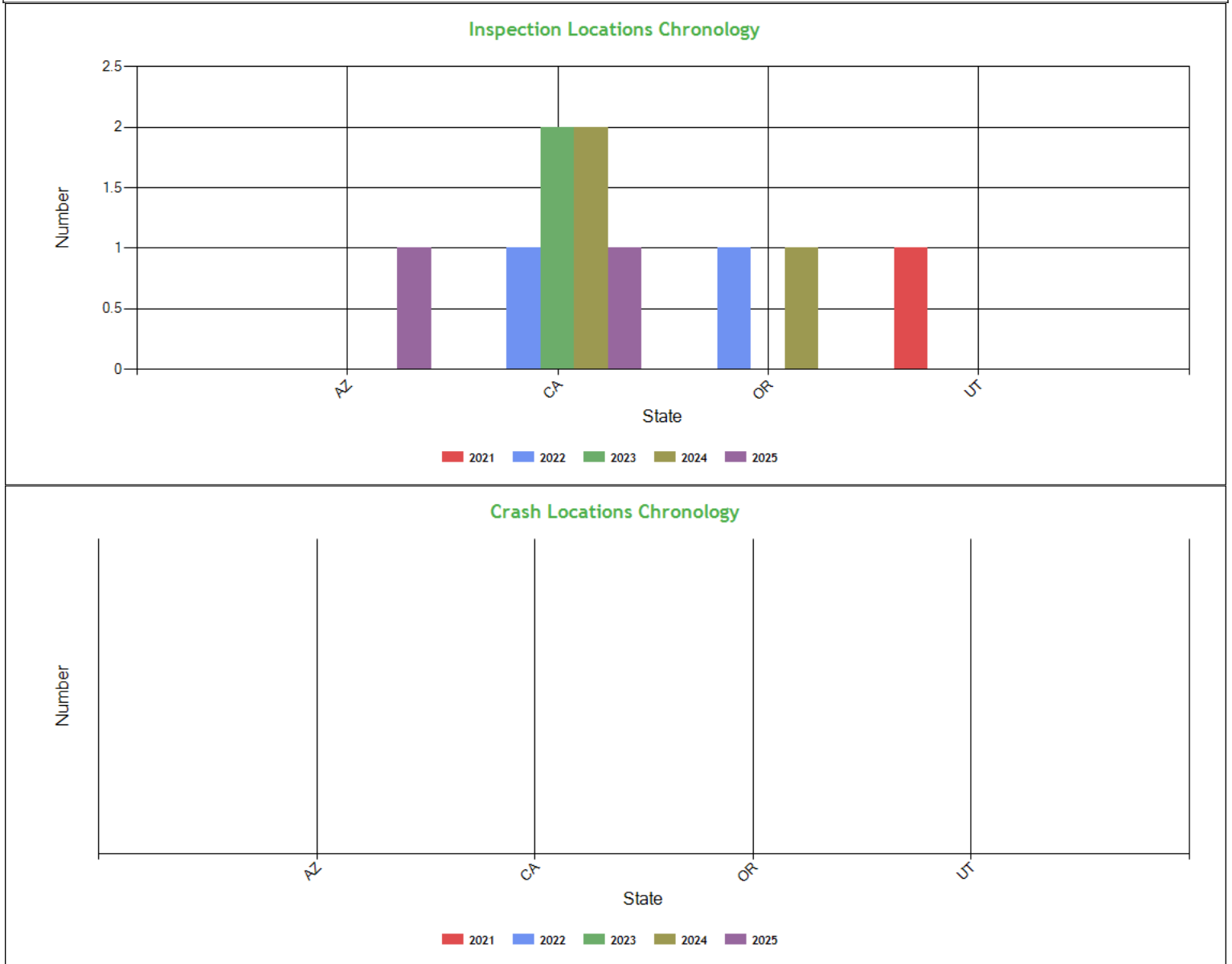

Inspection & Crash Locations - Table [ToC](#)

State	Inspections					Violations					Out-of-Services					Crashes				
	2021	2022	2023	2024	2025	2021	2022	2023	2024	2025	2021	2022	2023	2024	2025	2021	2022	2023	2024	2025
TOTAL	1	2	2	3	2	4	4	2	11	2	2	1	1	0	0	0	0	0	0	0
AZ	0	0	0	0	1	0	0	0	0	2	0	0	0	0	0	0	0	0	0	0
CA	0	1	2	2	1	0	0	2	8	0	0	0	1	0	0	0	0	0	0	0
OR	0	1	0	1	0	0	4	0	3	0	0	1	0	0	0	0	0	0	0	0
UT	1	0	0	0	0	4	0	0	0	0	2	0	0	0	0	0	0	0	0	0

Hot Spot Summary [ToC](#)

Year	Month	Level 5	Level 5 %	Level 4	Level 4 %	Level 3	Level 3 %	Level 2	Level 2 %	Level 1	Level 1 %	Level 0	Level 0 %	Levels 1 - 5	Levels 1 - 5 %
------	-------	---------	-----------	---------	-----------	---------	-----------	---------	-----------	---------	-----------	---------	-----------	--------------	----------------



2025	August (Partial)	0	0.00%	0	0.00%	0	0.00%	0	0.00%	0	0.00%	1	33.33%	0	0.00%
2025	January	0	0.00%	0	0.00%	1	33.33%	0	0.00%	0	0.00%	0	0.00%	1	33.33%
2024	December	1	33.33%	0	0.00%	0	0.00%	0	0.00%	0	0.00%	0	0.00%	1	33.33%
Totals		1	33.33%	0	0.00%	1	33.33%	0	0.00%	0	0.00%	1	33.33%	2	66.66%

Hot Spot Analysis

State	County	Level	Count	Percentage
CA	Riverside	5	1	33.33%
CA	Merced	3	1	33.33%

Report generated using the last 12 full months of inspection data

Inspection Violation % OOS Chronology - Chart ToC

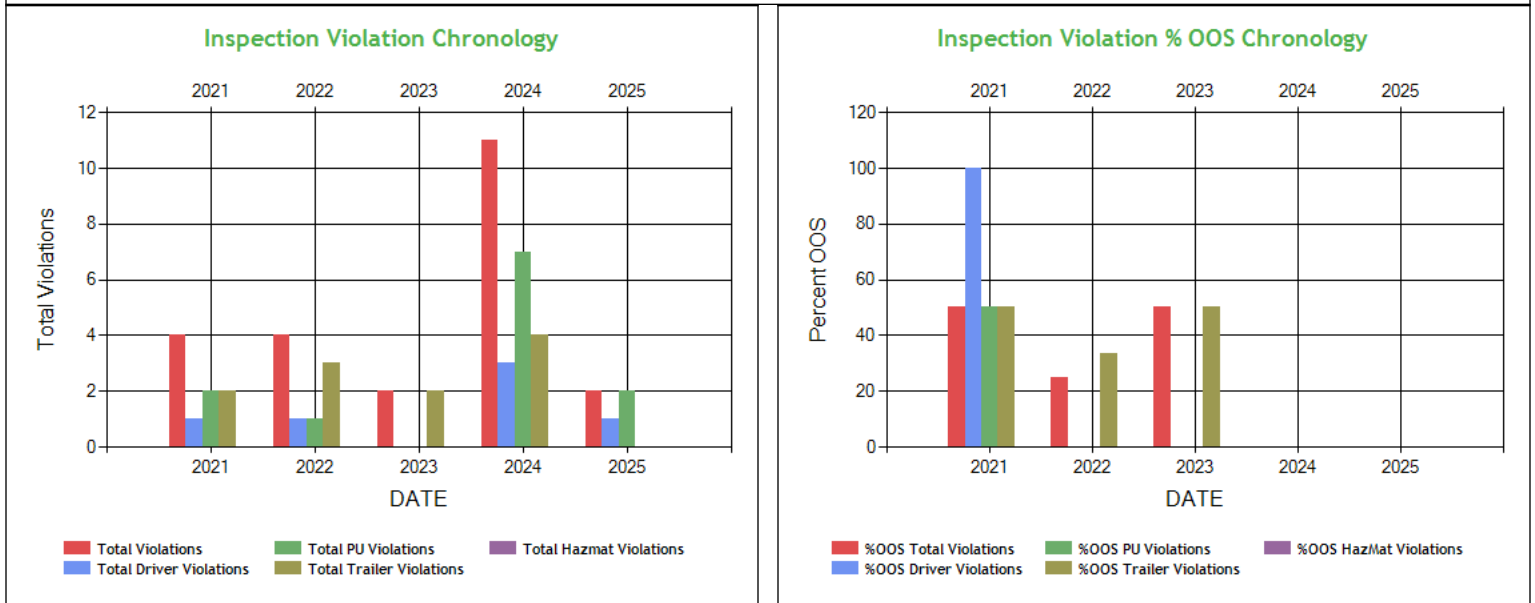

Inspection Violation % OOS Chronology - Table ToC

	2021	2022	2023	2024	2025
Total Violations	4	4	2	11	2
Total Out Of Services	2	1	1	0	0
%OOS Total Violations	50.0	25.00	50.0	0	0
Total Driver Violations	1	1	0	3	1
Total Driver Out Of Services	1	0	0	0	0
%OOS Driver Violations	100	0	0	0	0
Total PU Violations	2	1	0	7	2
Total PU Out Of Services	1	0	0	0	0
%OOS PU Violations	50.0	0	0	0	0
Total Trailer Violations	2	3	2	4	0
Total Trailer Out Of Services	1	1	1	0	0
%OOS Trailer Violations	50.0	33.33	50.0	0	0
Total Hazmat Violations	0	0	0	0	0
Total Hazmat Out Of Services	0	0	0	0	0
%OOS HazMat Violations	0	0	0	0	0



Percent of Insp & Crash by State - Chart ToC

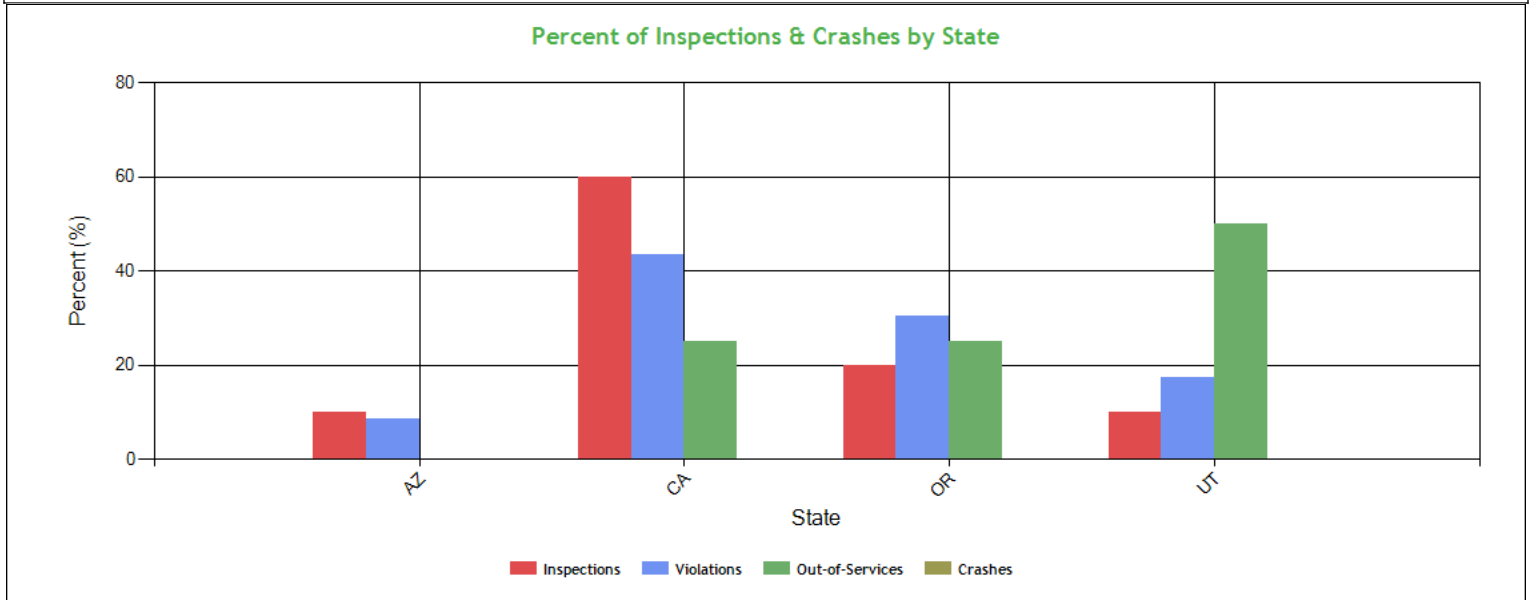

Percent of Insp & Crash by State - Table (based on Inspection data from the last 4 years) ToC

State	Inspections		Violations		Out-of-Services		Crashes	
	Total	Percent	Total	Percent	Total	Percent	Total	Percent
	10	100	23	100	4	100	0	100
AZ	1	10	2	8.7	0	0	0	0
CA	6	60	10	43.5	1	25	0	0
OR	2	20	7	30.4	1	25	0	0
UT	1	10	4	17.4	2	50	0	0

VIN Insp Summary by State (based on inspection from the last 2 years) ToC

VIN	Insp	Viol Pts	Counts in each State							
			CA		OR		AZ		UT	
			Insp	Viol Pts	Insp	Viol Pts	Insp	Viol Pts	Insp	Viol Pts
TOTALS	32/ 172*	10/ 90**	6	38	2	27	1	4	1	21
1XKYD49X2FJ444616	8	43	5	17	2	15	0	0	1	11
1UYVS25389U771523	7	43	4	21	2	12	0	0	1	10
1UYBS25389U771523	1	0	1	0	0	0	0	0	0	0
1XPBD49X3MD747030	1	4	0	0	0	0	1	4	0	0

*<Total number of inspections for these 4 VIN(s)>/n<Total number of inspections for these 4 state(s)>

**<Total severity sum for these 4 VIN(s)>/n<Total severity sum for these 4 state(s)>

Violations By Unit Type ToC

of Violations: 12 Total Severity: 47 based on inspections in the last 2 years

Violation Unit: Driver	# of Violations: 4	Total Severity: 17	% of Total: 36.17%
Viol. Group: Speeding 4	# of Violations: 1	Total Severity: 10	% of Total: 21.28%
Violation	Number of Occurrences	Viol. Severity	Total Severity
392.2SLLSWZ:State/Local Laws - Speeding work/construction zone	1	10	10
Viol. Group: ELD records	# of Violations: 1	Total Severity: 3	% of Total: 6.38%
395.24DELDPT:HOS (ELD) - On request by an authorized safety off	1	3	3
Viol. Group: Misc Violations	# of Violations: 1	Total Severity: 3	% of Total: 6.38%



392.2SLLLR:STATE/LOCAL LAWS - LANE RESTRICTION VIOLATION.	1	3	3
Viol. Group: Other Log/Form & Manner	# of Violations: 1	Total Severity: 1	% of Total: 2.13%
395.8:Driver record of duty status (general/form and ma	1	1	1
Violation Unit: Power Unit	# of Violations: 5	Total Severity: 18	% of Total: 38.3%
Viol. Group: Suspension	# of Violations: 1	Total Severity: 7	% of Total: 14.89%
Violation	Number of Occurrences	Viol. Severity	Total Severity
393.207ASAPPCBLM:SUSPENSION - AXLE POSITIONING PART CRACKED/BROKEN/	1	7	7
Viol. Group: Lighting	# of Violations: 1	Total Severity: 6	% of Total: 12.77%
393.9ALSML:LIGHTING - SIDE MARKER LAMP(S) INOPERATIVE.	1	6	6
Viol. Group: Inspection Reports	# of Violations: 1	Total Severity: 4	% of Total: 8.51%
396.17CPI:OPERATING A CMV WITHOUT DOCUMENTATION OF A PERIODI	1	4	4
Viol. Group: Windshield/ Glass/ Markings	# of Violations: 1	Total Severity: 1	% of Total: 2.13%
393.78AWS:WASHERS - INOPERATIVE WASHING SYSTEM.	1	1	1
Viol. Group: Not used in SMS Calculation	# of Violations: 1	Total Severity: 0	% of Total: 0%
392.2:Operating a commercial motor vehicle not in accord	1	0	0
Violation Unit: Trailer	# of Violations: 3	Total Severity: 12	% of Total: 25.53%
Viol. Group: Brakes All Others	# of Violations: 2	Total Severity: 8	% of Total: 17.02%
Violation	Number of Occurrences	Viol. Severity	Total Severity
393.47ABCFSBD:DRUM BRAKE - CONTAMINATED FRICTION SURFACE.	1	4	4
396.3A1BALAC:BRAKE - AUDIBLE AIR LEAK FROM A BRAKE CHAMBER	1	4	4
Viol. Group: Inspection Reports	# of Violations: 1	Total Severity: 4	% of Total: 8.51%
396.17CPI:OPERATING A CMV WITHOUT DOCUMENTATION OF A PERIODI	1	4	4

Equipment Ownership **ToC**Equipment Ownership (based on MCS-150 dated 8/12/2025)

	Trucks	Tractors	Trailers	Motor Coaches	Vans
Owned	0	1	1	0	0
Term Leased	0	0	0	0	0
Trip Leased	0	0	0	0	0
Total No.	0	1	1	0	0

Equipment Details Power Units **ToC**

VIN	Latest Insp Date	Year	Make	Model	Body Class	Body Type	Axles	Len	Fuel Type
1XPBD49X3MD 747030	08/22/2025	2021	PETERBILT	579	Truck-Tractor	-	-	-	-
1XKYD49X2FJ4 44616	01/25/2025	2015	KENWORTH	T680	Truck-Tractor	-	-	-	Diesel

Equipment Details Trailers

VIN	Latest Insp Date	Year	Make	Model	Body Class	Body Type	Axles	Len	Fuel Type
1GR1A0628LW1 75887	08/22/2025	2020	GREAT DANE TRAILERS	Great Dane Trailers	-	-	2	53	-
1UYVS25389U7 71523	12/18/2024	2009	UTILITY TRAILER MANUFACTUR ER	Utility Trailer Manufacturer	Trailer	Van Trailer	2	53	-

Vehicle Age **ToC**

Year	# Power Units	PU Percentage	# Trailers	Trailres Percentage
2021	1	50.00%	0	0.00%
2020	0	0.00%	1	50.00%
2015	1	50.00%	0	0.00%
2009	0	0.00%	1	50.00%

Based on 24 months of inspection data, see the live report for more options



States of Power Unit Registrations ToC				
State	AZ	CA	OR	UT
Number of Power Units	1	1	1	1

Equipment Acquisitions - Table ToC							
	Power Units inspected for 1st time in past 12 months	Power Units inspected for 1st time in past 24 months	Power Units inspected during entire date range		Trailers inspected for 1st time in past 12 months	Trailers inspected for 1st time in past 24 months	Trailers inspected during entire date range
Unique VINs	2	2	3		3	3	4
Unique License Plates	2	2	3		3	3	4
License Plate States	1	1	1		1	1	1

Driver Details ToC Driver Details (based on MCS-150 dated 8/12/2025)			
	Within 100 mi	Beyond 100 mi	TOTAL
# Drivers Interstate	0	1	1
# Drivers Intrastate	0	0	0
TOTAL	0	1	/
Avg. # Trip Lease Drivers/Mo: 0 # Drivers Grand Total: 1 # Drivers Commercially Licensed: 1			

Shared VIN Summary ToC
No Data

SHIPPERS DETAIL **ToC based on Inspection results for the last 4 years**

Shipper Name	Number of Inspections	Shipper Name	Number of Inspections
No Shipper listed	4	CARGILL	1
KALIROY FRESH LLC	1	LINEAGE	2
RIVIANA FOODS INC	1	STEINBECK COUNTRY PRODUCE	1



Carrier Underwriting Report Safety Summary ToC

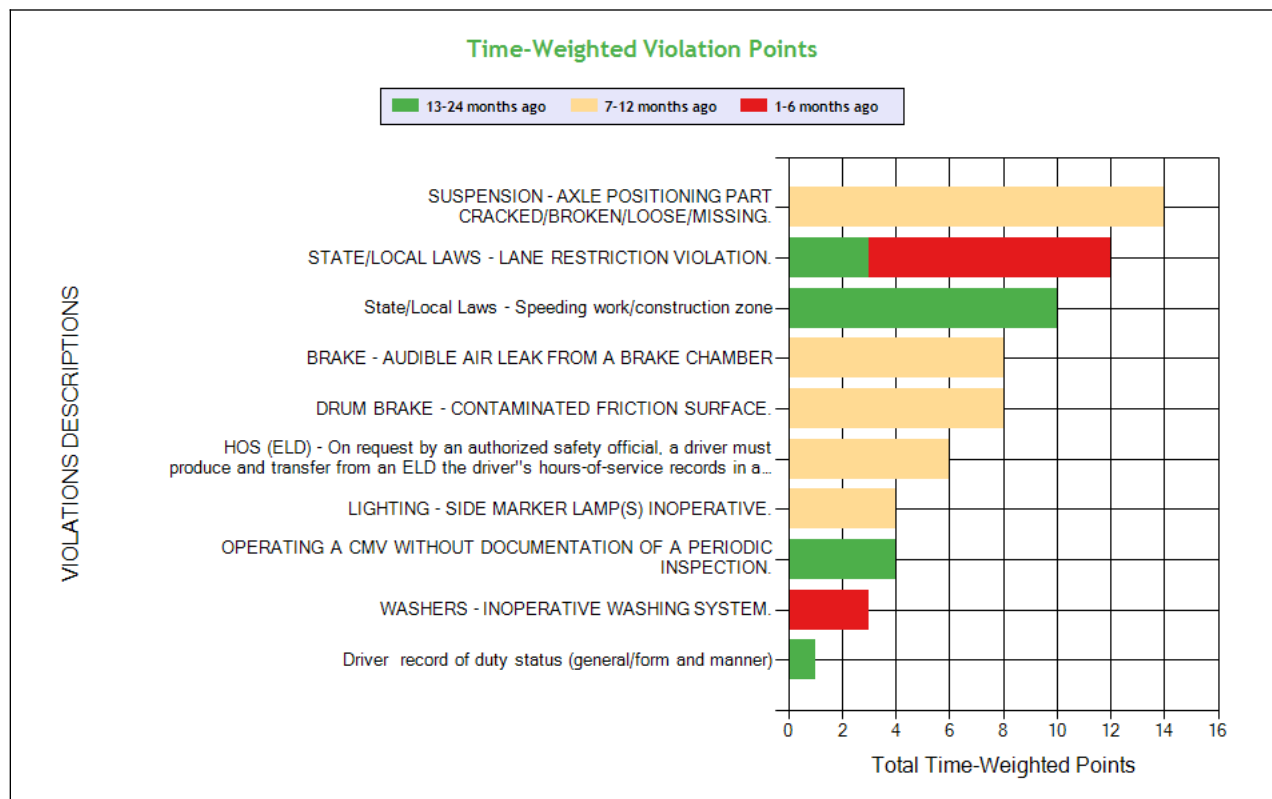
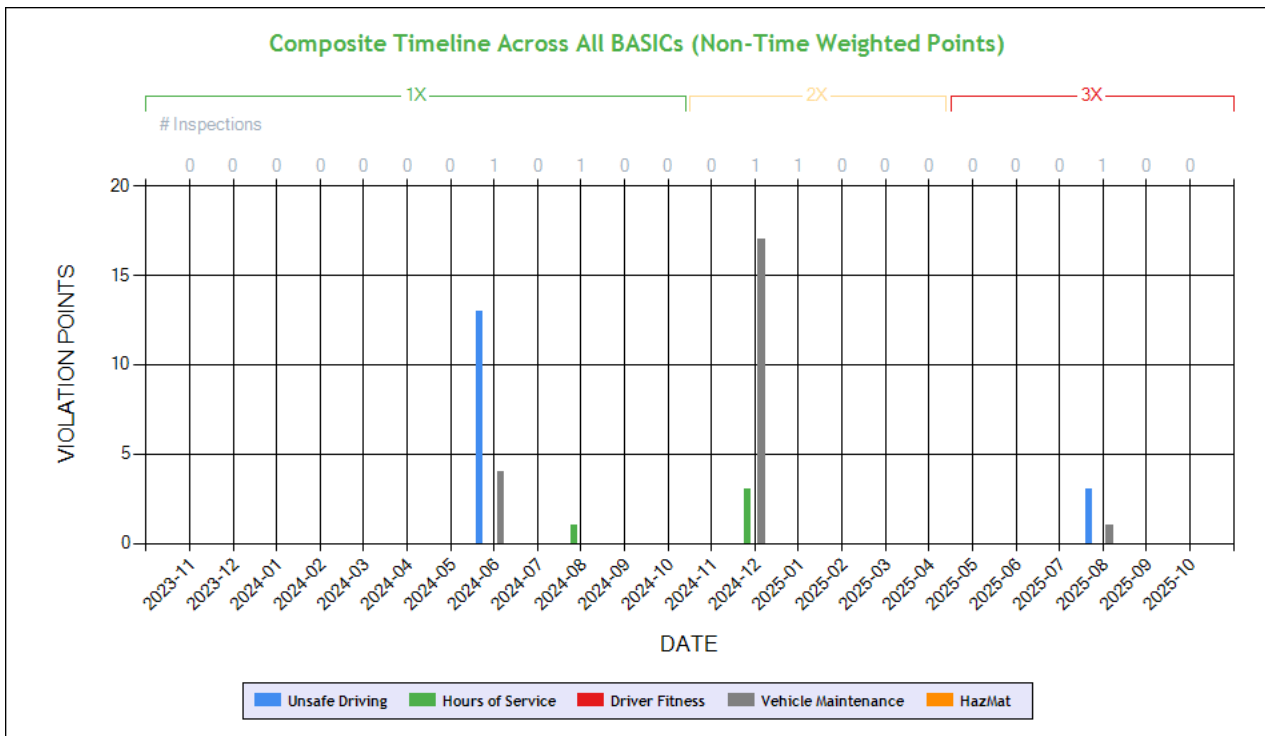

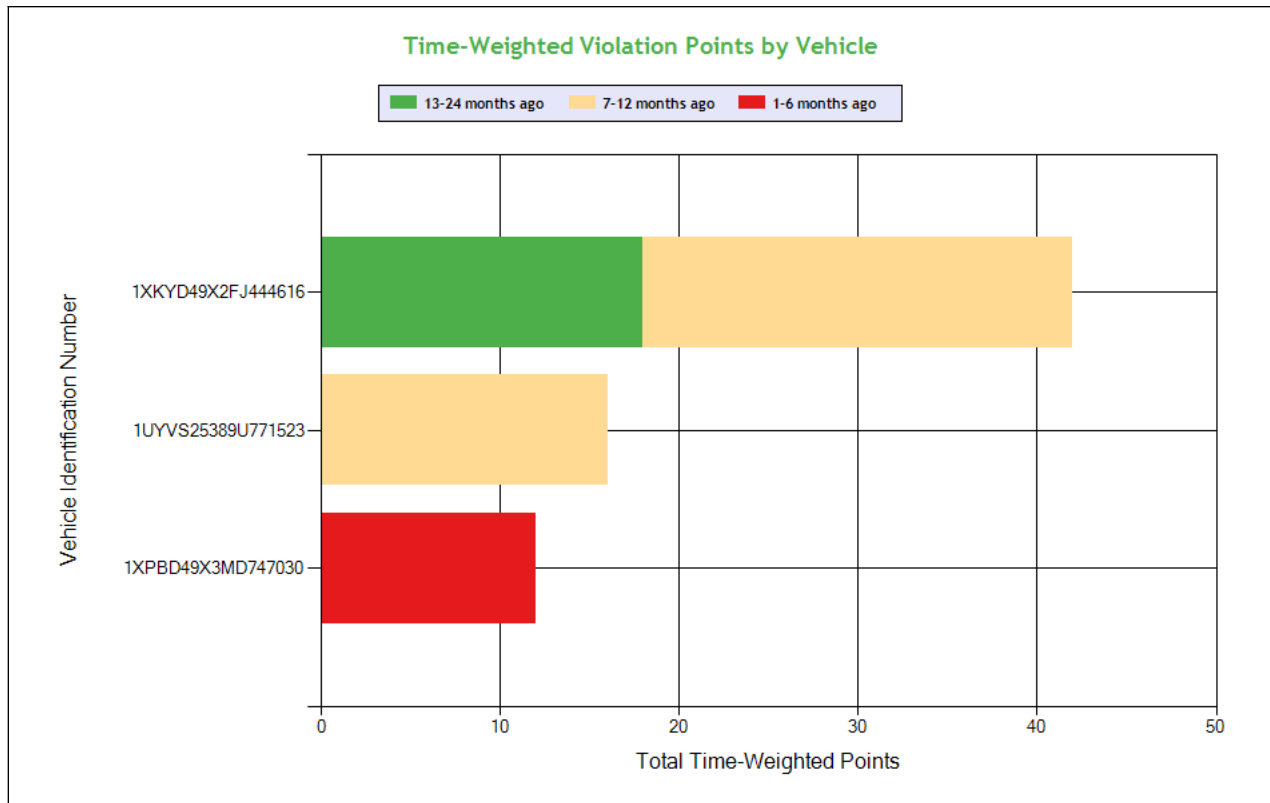

See the Excel file for the complete analysis

Violations is in (1-6/7-12/13-24mo)

Shaded = Out Of Service Violation												
Violation Group			Suspension	Misc Violations	Speeding 4	Brakes All Others	Brakes All Others	ELD records	Lighting	Inspection Reports	Windshield/ Glass/ Markings	Other Log/Form & Manner
Violation Description	Total Time-weighted Points by VIN	% of Total Time-weighted Points by VIN	SUSPENSION - AXLE POSITIONING PART CRACKED/BROKEN/LOOSE /MISSING.	STATE/LOCAL LAWS - LANE RESTRICTION VIOLATION.	State/Local Laws - Speeding work/construction zone	DRUM BRAKE - CONTAMINATED FRICTION SURFACE.	BRAKE - AUDIBLE AIR LEAK FROM A BRAKE CHAMBER	HOS (ELD) - On request by an authorized safety official, a driver must produce and transfer from an ELD the driver's hours-of-service records in accordance with the instruction sheet provided by the motor carrier.	LIGHTING - SIDE MARKER LAMP(S) INOPERATIVE.	OPERATING A CMV WITHOUT DOCUMENTATION OF A PERIODIC INSPECTION.	WASHERS - INOPERATIVE WASHING SYSTEM.	Driver record of duty status (general/form and manner)
Driver Resp			No	Yes	Yes	No	Yes	No	Yes	No	Yes	Yes
Total Time-weighted Points			14	12	10	8	8	6	4	4	3	1
% Total Time-Wt Pts			20.0	17.14	14.29	11.43	11.43	8.57	5.71	5.71	4.29	1.43
1XKYD49X2FJ444616	42	60.0	14 (0/1/0)	3 (0/0/1)	10 (0/0/1)			6 (0/1/0)	4 (0/1/0)	4 (0/0/1)		1 (0/0/1)
1UYVS25389U771523	16	22.86				8 (0/1/0)	8 (0/1/0)					
1XPBD49X3MD747030	12	17.14		9 (1/0/0)							3 (1/0/0)	



SAFETY ANALYSIS ToC

Unsafe Driving

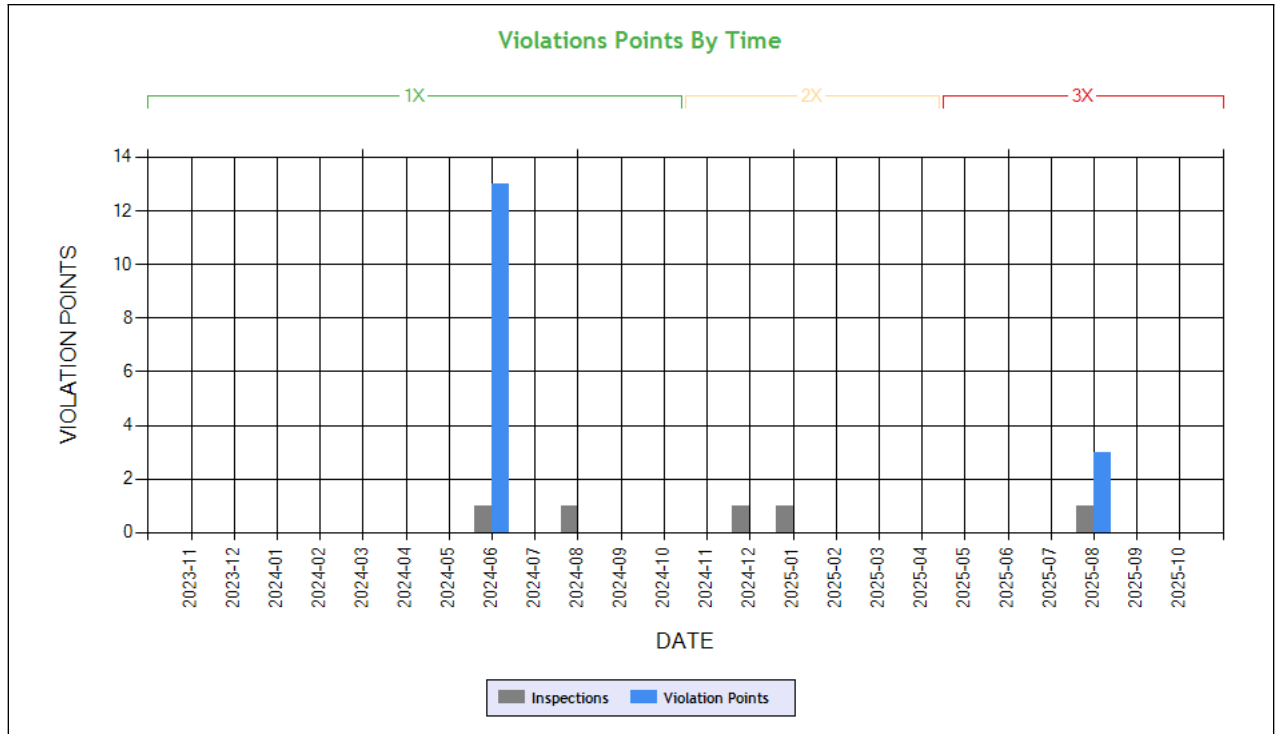

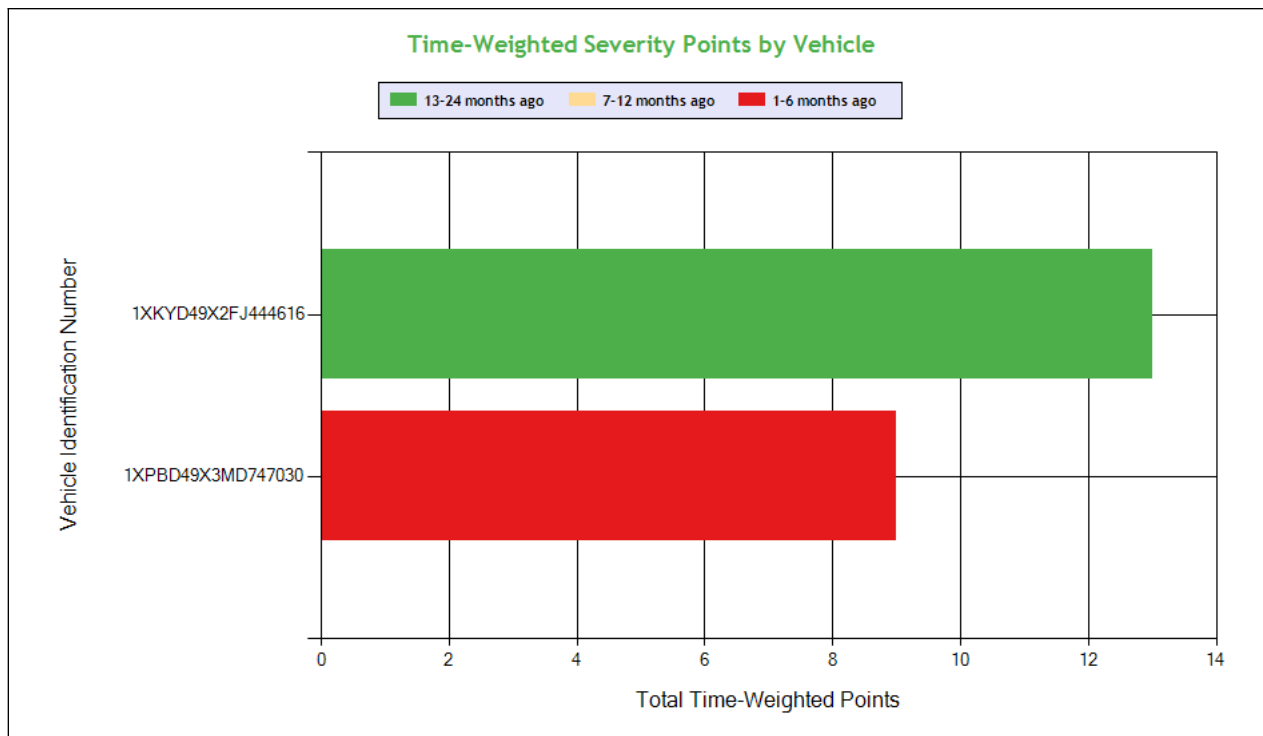

See the Excel file for the complete analysis

Violations is in (1-6/7-12/13-24mo)

Shaded = Out Of Service Violation				
Violation Group			Misc Violations	Speeding 4
Violation Description	Total Time-weighted Points by VIN	% of Total Time-weighted Points by VIN	STATE/LOCAL LAWS - LANE RESTRICTION VIOLATION.	State/Local Laws - Speeding work/construction zone
Driver Resp			Yes	Yes
Total Time-weighted Points			12	10
% Total Time-Wt Pts			54.55	45.45
1XKYD49X2FJ444616	13	59.09	3 (0/0/1)	10 (0/0/1)
1XPBD49X3MD747030	9	40.91	9 (1/0/0)	

HOS Compliance

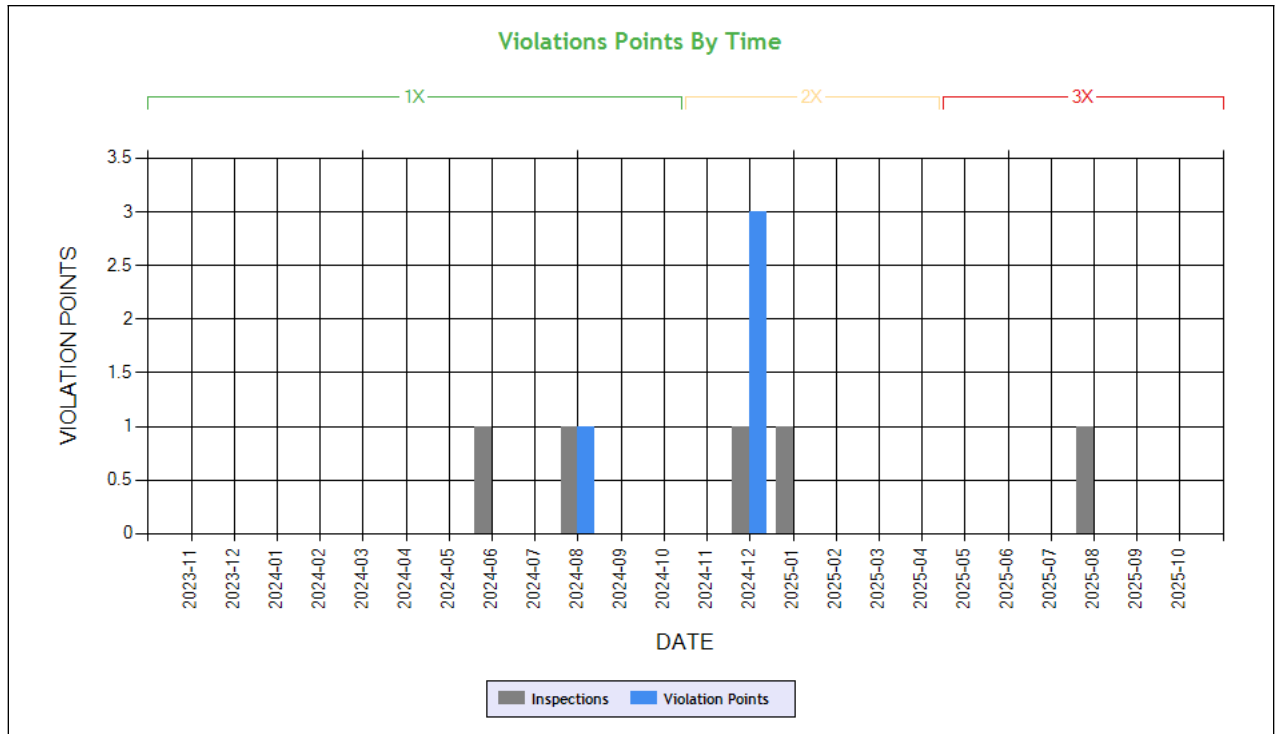

Carrier Software
 1-800-646-5152
 info@CarrierSoftware.com

CONFIDENTIAL - Intended for use by Amerigo Insurance Agency - Date: 12/9/2025

**GURPAL SINGH GILL - DOT# 2049668 / MC718831
 DBA: DG EXPRESS**

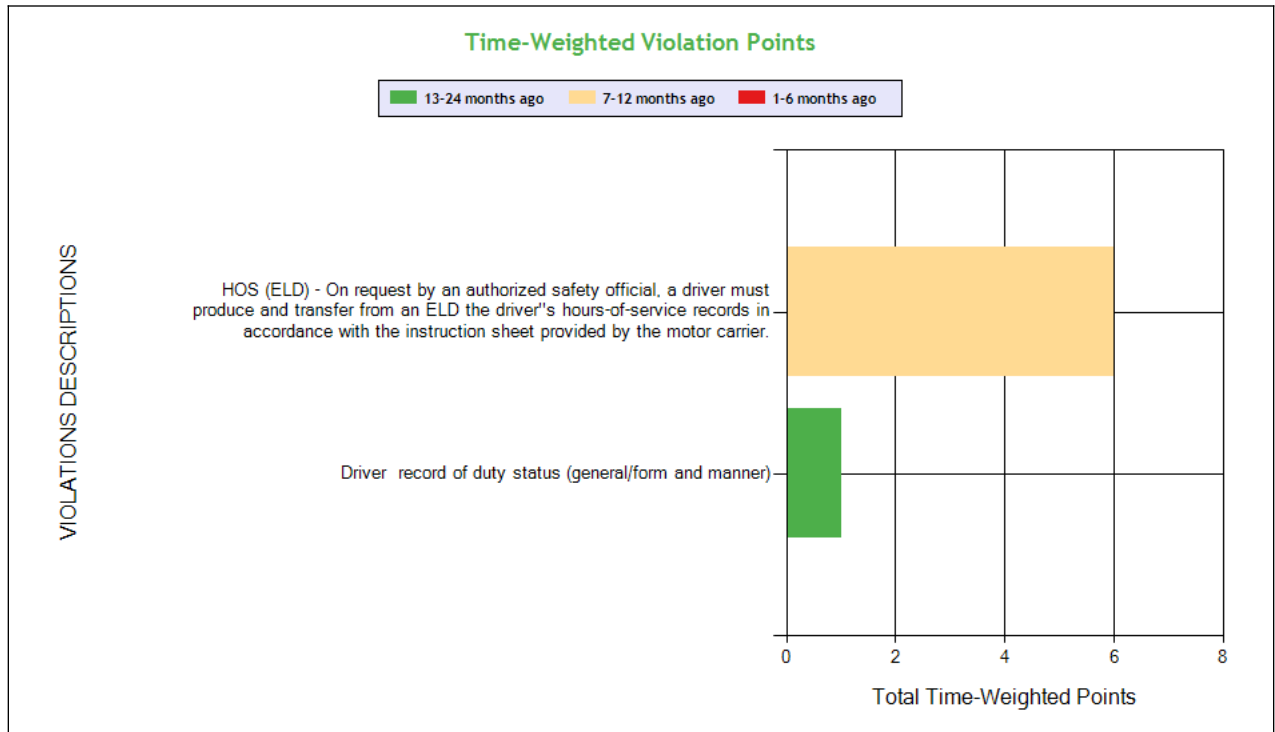

See the Excel file for the complete analysis

Violations is in (1-6/7-12/13-24mo)

Shaded = Out Of Service Violation

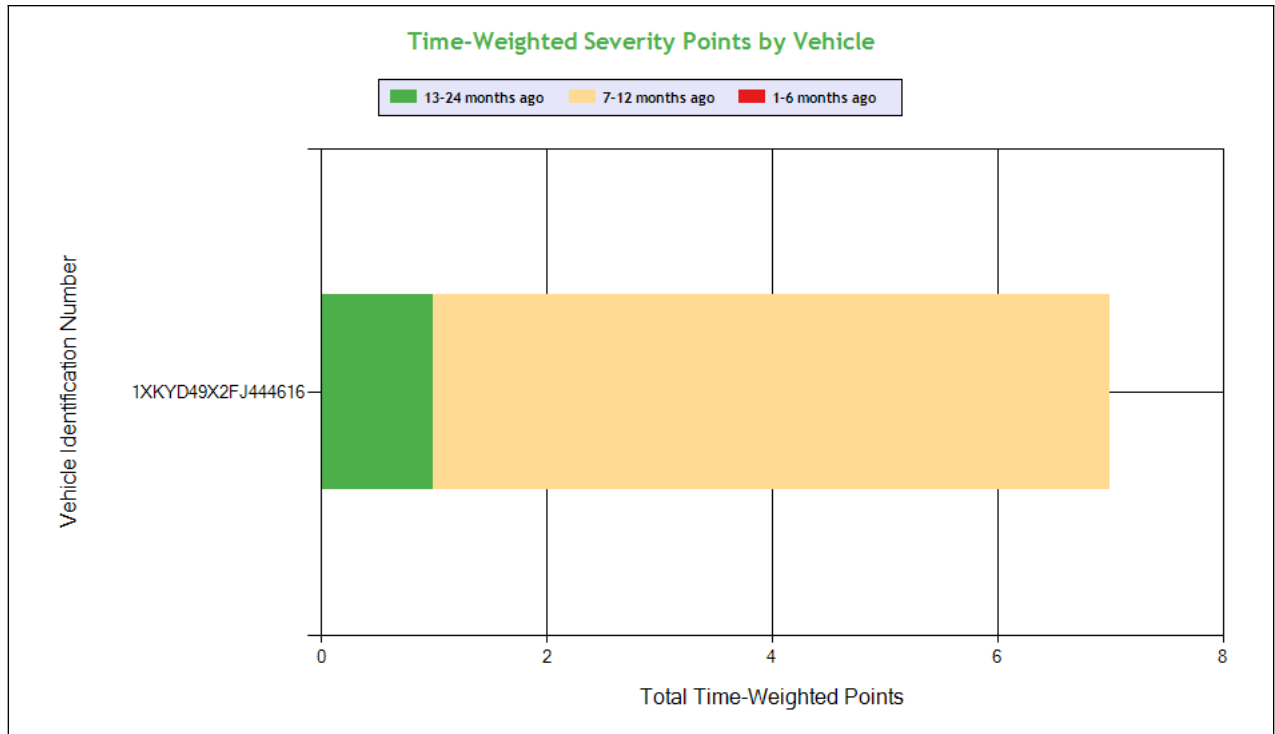

Carrier Software
 1-800-646-5152
 info@CarrierSoftware.com

CONFIDENTIAL - Intended for use by Amerigo Insurance Agency - Date: 12/9/2025

GURPAL SINGH GILL - DOT# 2049668 / MC718831

DBA: DG EXPRESS

Violation Group			ELD records	Other Log/Form & Manner
Violation Description	Total Time-weighted Points by VIN	% of Total Time-weighted Points by VIN	HOS (ELD) - On request by an authorized safety official, a driver must produce and transfer from an ELD the driver's hours-of-service records in accordance with the instruction sheet provided by the motor carrier.	Driver record of duty status (general/form and manner)
Driver Resp			No	Yes
Total Time-weighted Points			6	1
% Total Time-Wt Pts			85.71	14.29
1XKYD49X2FJ444616	7	100	6 (0/1/0)	1 (0/0/1)



Driver Fitness

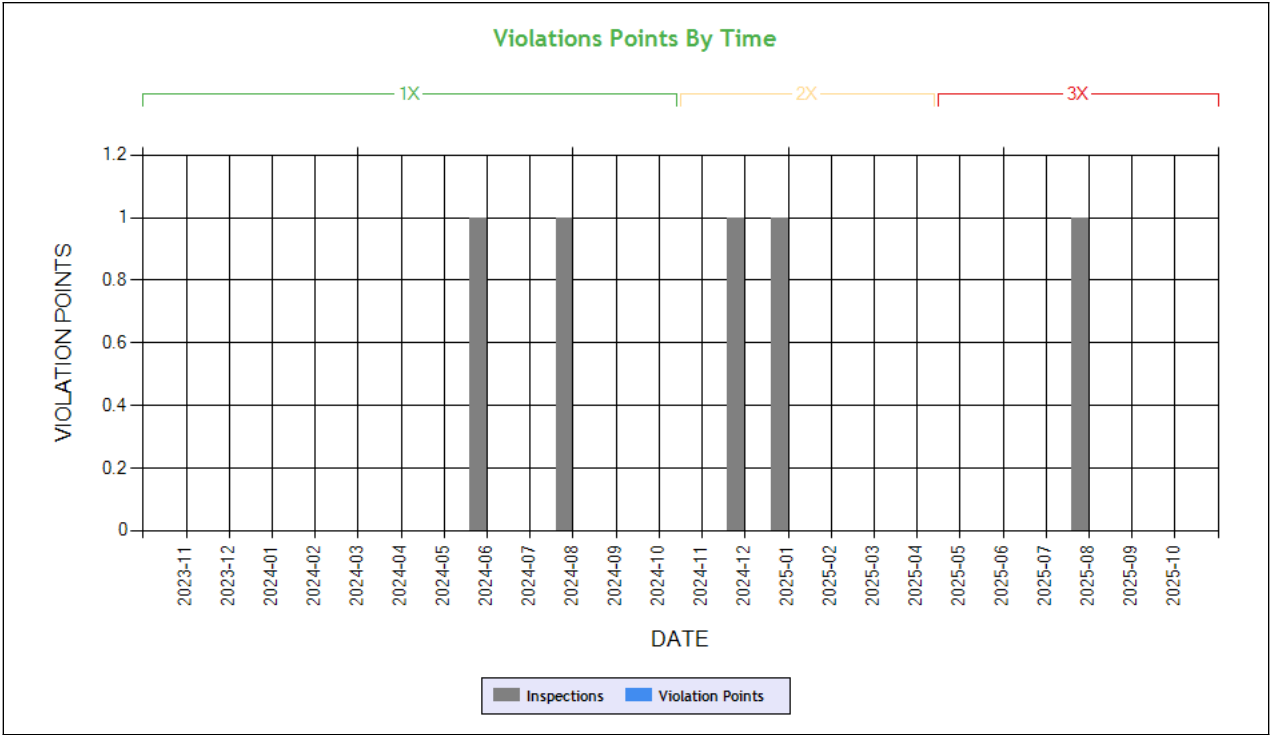

Time-Weighted Violation Points - no data available to draw a chart
Time-Weighted Severity Points by Vehicle - no data available to draw a chart

See the Excel file for the complete analysis # Violations is in (1-6/7-12/13-24mo)

Shaded = Out Of Service Violation		
Violation Group		
Violation Description	Total Time-weighted Points by VIN	% of Total Time-weighted Points by VIN
Driver Resp		
Total Time-weighted Points		
% Total Time-Wt Pts		



Vehicle Maintenance

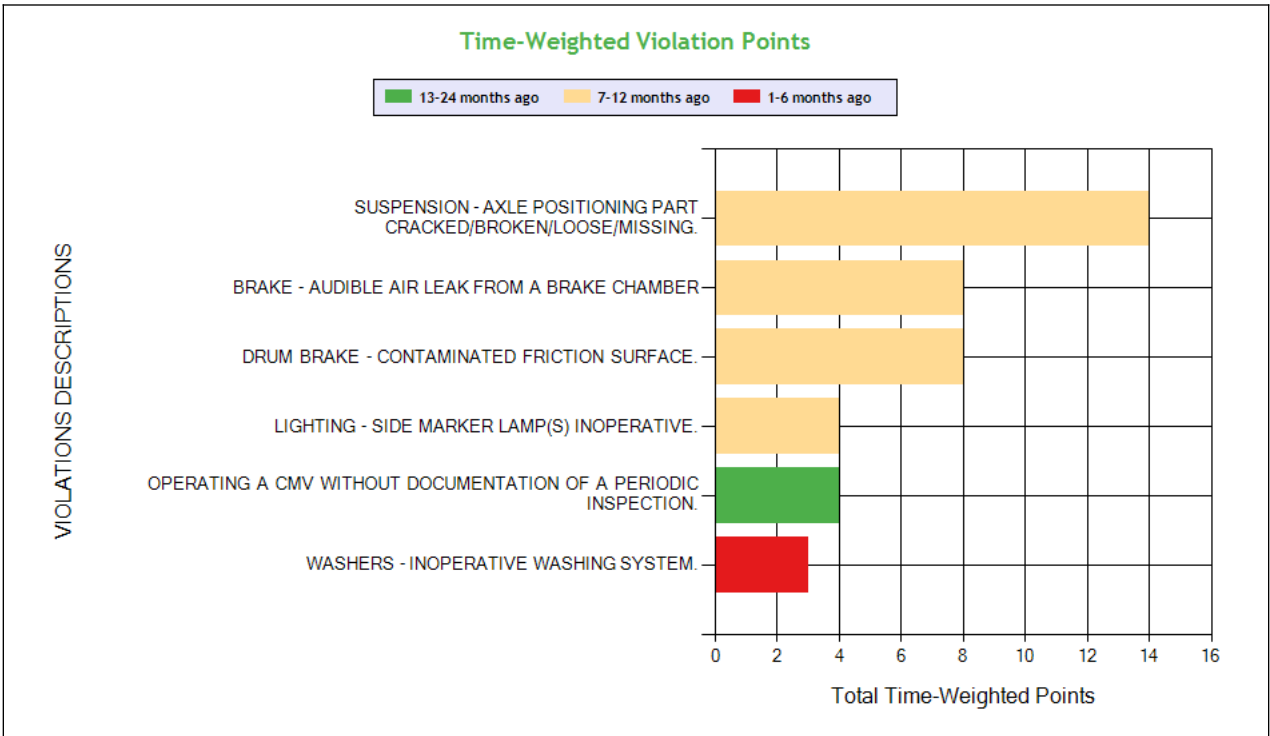
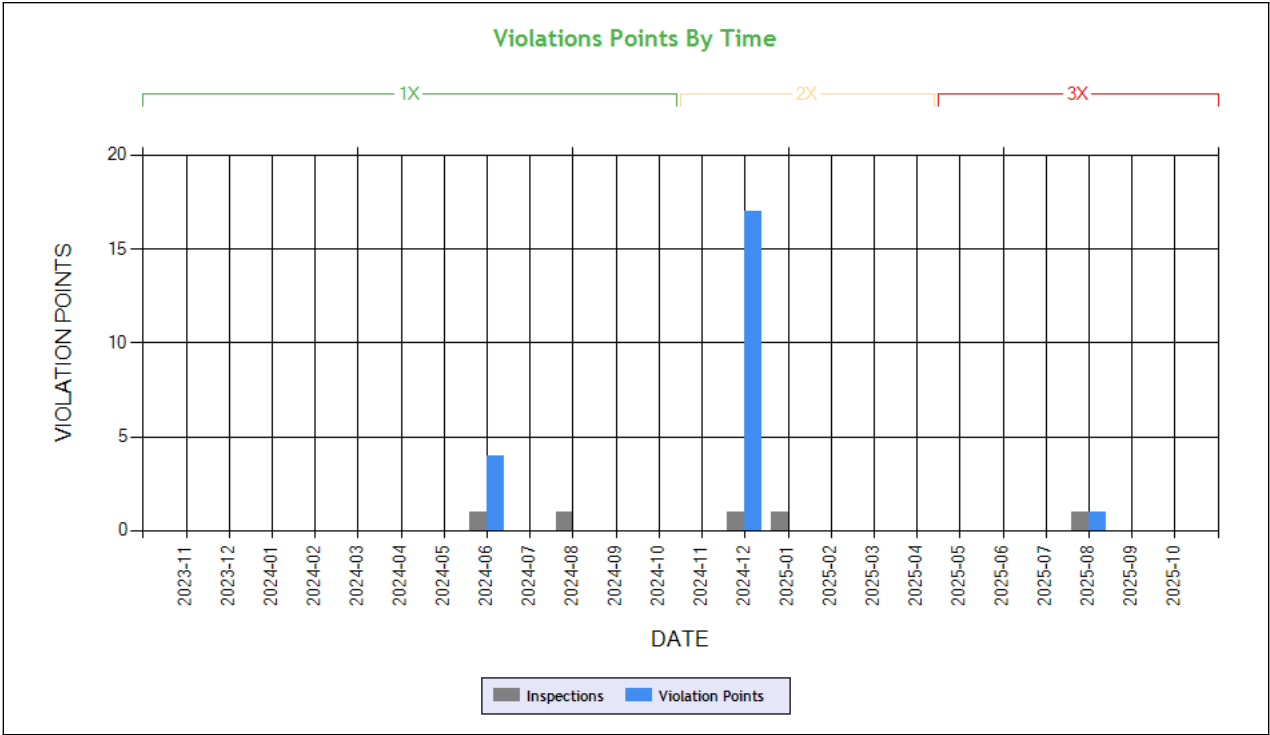

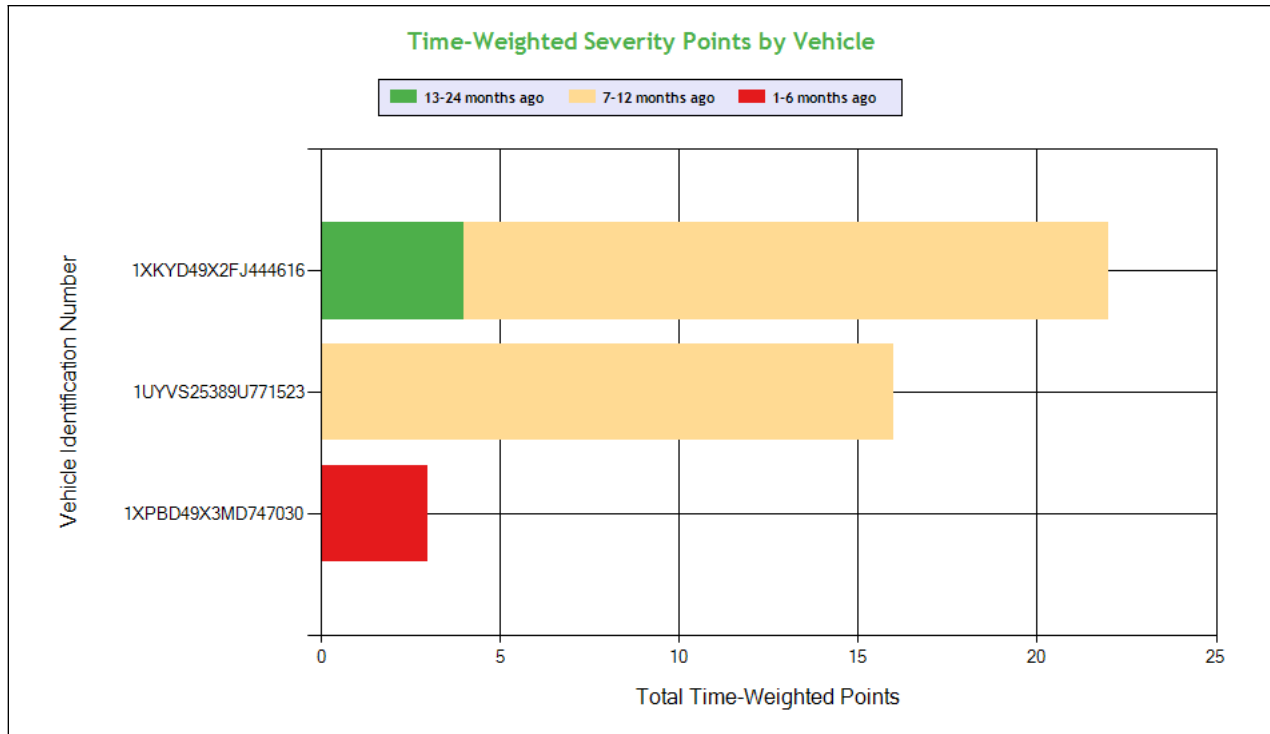

Carrier Software
 1-800-646-5152
 info@CarrierSoftware.com

CONFIDENTIAL - Intended for use by Amerigo Insurance Agency - Date: 12/9/2025
GURPAL SINGH GILL - DOT# 2049668 / MC718831
DBA: DG EXPRESS

See the Excel file for the complete analysis

Violations is in (1-6/7-12/13-24mo)

Shaded = Out Of Service Violation								
Violation Group			Suspension	Brakes All Others	Brakes All Others	Lighting	Inspection Reports	Windshield/ Glass/ Markings
Violation Description	Total Time-weighted Points by VIN	% of Total Time-weighted Points by VIN	SUSPENSION - AXLE POSITIONING PART CRACKED/BROKEN/ LOOSE/MISSING.	DRUM BRAKE - CONTAMINATED FRICTION SURFACE.	BRAKE - AUDIBLE AIR LEAK FROM A BRAKE CHAMBER	LIGHTING - SIDE MARKER LAMP(S) INOPERATIVE.	OPERATING A CMV WITHOUT DOCUMENTATION OF A PERIODIC INSPECTION.	WASHERS - INOPERATIVE WASHING SYSTEM.
Driver Resp			No	No	Yes	Yes	No	Yes
Total Time-weighted Points			14	8	8	4	4	3
% Total Time-Wt Pts			34.15	19.51	19.51	9.76	9.76	7.32
1XKYD49X2FJ444616	22	53.66	14 (0/1/0)			4 (0/1/0)	4 (0/0/1)	
1UYVS25389U771523	16	39.02		8 (0/1/0)	8 (0/1/0)			
1XPBD49X3MD747030	3	7.32						3 (1/0/0)

COLOR CODED CRASH TABLE ToC

No crashes have been reported by the DOT on this Motor Carrier

INSPECTIONS WITH SHARED EQUIPMENT:

No Data



LEGEND
Vehicle Information
Inspection for DOT # being analyzed
Inspection for Different DOT #
Crash Information for specific VIN

INSPECTION DETAILS for ALL Inspections

PDF shows the first 100 Power Unit & Trailer VINs with most recent inspections using data from the last 4 years

POWER UNIT Inspections Section

VIN: 1XPBD49X3MD747030				Unit: Truck Tractor		Year: 2021	Make: PETERBILT	
DOT No: 2049668		Docket No: MC718831		Name: GURPAL SINGH GILL			Interstate: Yes	
Date	Unit License	Unit Lic State	Violation Unit	Violation Description		Severity	OOS	Citation
08/22/2025	ZP45609	CA	1	393.78AWS - WASHERS - INOPERATIVE WASHING SYSTEM.		1	No	
08/22/2025	ZP45609	CA	D	392.2SLLLR - STATE/LOCAL LAWS - LANE RESTRICTION VIOLATION.		3	No	
DOT No: 2481281				Docket No: MC858707		Name: HARPARTAP SINGH		
							Interstate: Yes	
Date	Unit License	Unit Lic State	Violation Unit	Violation Description		Severity	OOS	Citation
06/02/2024	XP79841	CA	-	-		-	-	-
02/01/2024	XP79841	CA	-	-		-	-	-
07/03/2023	XP79841	CA	-	-		-	-	-
08/21/2022	XP79841	CA	-	-		-	-	-
09/19/2020	XP79841	CA	-	-		-	-	-
07/31/2020	XP79841	CA	-	-		-	-	-
VIN: 1XKYD49X2FJ444616				Unit: Truck Tractor		Year: 2015	Make: KENWORTH	
DOT No: 2049668		Docket No: MC718831		Name: GURPAL SINGH GILL			Interstate: Yes	



Date	Unit License	Unit Lic State	Violation Unit	Violation Description	Severity	OOS	Citation
01/25/2025	WP32439	CA	-	-	-	-	-
12/18/2024	WP32439	CA	1	393.207ASAPPCBLM - SUSPENSION - AXLE POSITIONING PART CRACKED/BROKEN/LOOSE/MISSING.	7	No	
12/18/2024	WP32439	CA	1	393.9ALSML - LIGHTING - SIDE MARKER LAMP(S) INOPERATIVE.	6	No	
12/18/2024	WP32439	CA	D	395.24DELDPT - HOS (ELD) - On request by an authorized safety official, a driver must produce and transfer from an ELD the driver's hours-of-service records in accordance with the instruction sheet provided by the motor carrier.	3	No	
08/11/2024	WP32439	CA	1	392.2 - Operating a commercial motor vehicle not in accordance with the laws, ordinances, and regulations of the jurisdiction in which it is being operated - Unsafe Driving	0	No	RM001583
08/11/2024	WP32439	CA	D	395.8 - Driver record of duty status (general/form and manner)	1	No	WARNING
06/07/2024	WP32439	CA	1	396.17CPI - OPERATING A CMV WITHOUT DOCUMENTATION OF A PERIODIC INSPECTION.	4	No	26301936
06/07/2024	WP32439	CA	D	392.2SLLSWZ - State/Local Laws - Speeding work/construction zone	10	No	26301936
07/27/2023	WP32439	CA	-	-	-	-	-
07/27/2023	WP32439	CA	-	-	-	-	-
12/21/2022	WP32439	CA	-	-	-	-	-
01/10/2022	WP32439	CA	D	395.22G - Portable ELD not mounted in a fixed position and visible to driver	1	No	
12/16/2021	WP32439	CA	1	393.9T - Inoperative tail lamp	6	No	
12/16/2021	WP32439	CA	D	395.8AELD - ELD - No record of duty status (ELD Required)	5	Yes	
11/04/2020	WP32439	CA	-	-	-	-	-
12/24/2019	WP32439	CA	-	-	-	-	-
09/06/2019	WP32439	CA	-	-	-	-	-
10/30/2018	WP32439	CA	D	392.2 - Operating a commercial motor vehicle not in accordance with the laws, ordinances, and regulations of the jurisdiction in which it is being operated - Unsafe Driving	0	No	HK56387
09/18/2018	WP32439	CA	-	-	-	-	-
07/13/2018	WP32439	CA	D	392.2LV - Lane Restriction violation	3	No	
07/13/2018	WP32439	CA	D	392.2SLLS1 - State/Local Laws - Speeding 1-5 Miles Per Hour Over The Speed Limit	0	No	
04/04/2018	WP32439	CA	D	392.2SLLS1 - State/Local Laws - Speeding 1-5 Miles Per Hour Over The Speed Limit	0	No	
09/15/2017	WP32439	CA	-	-	-	-	-
05/18/2017	WP32439	CA	1	393.78 - Windshield wipers inoperative/defective	1	No	
05/18/2017	WP32439	CA	1	393.95B - No spare fuses as required	2	No	
05/18/2017	WP32439	CA	D	395.8 - Driver record of duty status (general/form and manner)	1	No	
02/09/2017	WP32439	CA	D	392.2SLLS2 - State/Local Laws - Speeding 6-10 miles per hour over the speed limit	4	No	
05/29/2016	WP32439	CA	-	-	-	-	-
02/29/2016	WP32439	CA	D	392.2SLLS1 - State/Local Laws - Speeding 1-5 Miles Per Hour Over The Speed Limit	0	No	

VIN: 1XKAD49X6AJ263285		Unit: Truck Tractor			Year: 2010	Make: KENWORTH	
Crash Report No.	DOT	Date	State	Fatalities	Injuries	Tow Away	Vehicles Involved
ILX003290407	3088485	01/12/2024	IL	0	0	Yes	2
DOT No: 3088485		Docket No: MC70607	Name: RESILIENCE TRUCKING INC			Interstate: Yes	



Carrier Software
1-800-646-5152
info@CarrierSoftware.com

CONFIDENTIAL - Intended for use by Amerigo Insurance Agency - Date: 12/9/2025

**GURPAL SINGH GILL - DOT# 2049668 / MC718831
DBA: DG EXPRESS**

Date	Unit License	Unit Lic State	Violation Unit	Violation Description	Severity	OOS	Citation
06/04/2025	R788996	TX	D	383.23A2 - Operating a CMV without a CDL	8	Yes	
04/08/2025	30R064N	TX	1	395.22G - Portable ELD not mounted in a fixed position and visible to driver	1	No	
04/08/2025	30R064N	TX	1	396.3A1 - Inspection/repair and maintenance parts and accessories	2	No	
01/12/2024	R580610	TX	-	-	-	-	-
07/09/2023	R580610	TX	D	395.3A3PROP - Driving beyond 11 hour driving limit in a 14 hour period. (Property Carrying Vehicle)	7	No	
06/27/2023	R580610	TX	1	393.45B2B - AIR BRAKE - HOSE/TUBING DAMAGED OR NOT SECURED.	4	No	
06/27/2023	R580610	TX	1	396.5BL - LUBRICATION - OIL OR GREASE LEAK.	3	No	
07/08/2022	R580610	TX	1	393.47E - Clamp/Roto-Chamber type brake(s) out of adjustment	4	No	
07/08/2022	R580610	TX	1	393.51 - No or defective brake warning device	4	Yes	
07/08/2022	R580610	TX	1	393.53B - Automatic brake adjuster CMV manufactured on or after 10/20/1994 - air brake	4	No	
07/08/2022	R580610	TX	1	393.78 - Windshield wipers inoperative/defective	1	No	
07/08/2022	R580610	TX	1	393.83G - Exhaust leak under truck cab and/or sleeper	1	No	
07/08/2022	R580610	TX	1	396.3A1 - Inspection/repair and maintenance parts and accessories	2	Yes	
DOT No: 2699145		Docket No: MC1451053		Name: MACARIO AGUILAR		Interstate: Yes	
Date	Unit License	Unit Lic State	Violation Unit	Violation Description	Severity	OOS	Citation
01/03/2020	9E33937	CA	-	-	-	-	-
10/15/2019	9E33937	CA	1	393.209D - Steering system components worn, welded, or missing	6	No	
10/15/2019	9E33937	CA	1	396.3A1 - Inspection/repair and maintenance parts and accessories	2	Yes	
10/15/2019	9E33937	CA	1	393.45PC - Brake Tubing and Hose Adequacy - Connections to Power Unit	4	Yes	
10/15/2019	9E33937	CA	1	393.95F - No / insufficient warning devices	2	No	
07/02/2019	9E33937	CA	1	392.2SLLEWA1 - State/Local Laws - Excessive Weight - 1-2500 Lbs Over On An Axle/Axle Groups.	0	No	JB72785
03/15/2019	9E33937	CA	-	-	-	-	-
01/10/2019	9E33937	CA	-	-	-	-	-
10/23/2018	9E33937	CA	1	393.11 - No/defective lighting devices/reflective devices/projected	3	No	
10/23/2018	9E33937	CA	1	393.205C - Wheel fasteners loose and/or missing	2	No	
10/23/2018	9E33937	CA	1	393.9TS - Inoperative turn signal	6	No	
10/04/2018	9E33937	CA	-	-	-	-	-
07/26/2018	9E33937	CA	1	396.5BHWSLIW - Hubs - Wheel seal leaking - inner wheel	2	Yes	CW706778
06/02/2018	9E33937	CA	1	392.2SLLEWA1 - State/Local Laws - Excessive Weight - 1-2500 Lbs Over On An Axle/Axle Groups.	0	No	HA65514
04/05/2018	9E33937	CA	-	-	-	-	-
03/30/2018	9E33937	CA	-	-	-	-	-
08/19/2017	9E33937	CA	-	-	-	-	-
07/14/2017	9E33937	CA	1	393.60EWS - Windshield - Obstructed	1	No	67FD000QH
07/14/2017	9E33937	CA	D	383.23A2 - Operating a CMV without a CDL	8	Yes	67FD000QG
07/14/2017	9E33937	CA	D	392.2SLLS3 - State/Local Laws - Speeding 11-14 miles per hour over the speed limit	7	No	67FD000QG
07/14/2017	9E33937	CA	D	395.8K2 - Driver failing to retain previous 7 days' logs	5	Yes	
08/12/2016	9E33937	CA	-	-	-	-	-
07/26/2016	9E33937	CA	1	392.2RG - State vehicle registration or License Plate violation	0	No	
07/26/2016	9E33937	CA	1	393.60D - Glazing permits less than 70 percent of light	1	No	
07/26/2016	9E33937	CA	D	383.23A2 - Operating a CMV without a CDL	8	Yes	
04/26/2016	9E33937	CA	-	-	-	-	-
04/19/2016	9E33937	CA	-	-	-	-	-
01/28/2016	9E33937	CA	-	-	-	-	-
01/13/2016	9E33937	CA	-	-	-	-	-
DOT No: 2049668		Docket No: MC718831		Name: GURPAL SINGH GILL		Interstate: Yes	



Date	Unit License	Unit Lic State	Violation Unit	Violation Description	Severity	OOS	Citation
04/16/2014	VP47336	CA	-	-	-	-	-
12/20/2013	VP47336	CA	-	-	-	-	-
12/11/2013	VP47336	CA	-	-	-	-	-
06/29/2013	VP47336	CA	-	-	-	-	-
05/28/2013	VP47336	CA	-	-	-	-	-
09/07/2012	VP47336	CA	-	-	-	-	-

TRAILER Inspections Section

VIN: 1XPBD49X3MD747030		Unit: Truck Tractor		Year: 2021	Make: PETERBILT		
DOT No: 2049668		Docket No: MC718831		Name: GURPAL SINGH GILL		Interstate: Yes	
Date	Unit License	Unit Lic State	Violation Unit	Violation Description	Severity	OOS	Citation
08/22/2025	ZP45609	CA	1	393.78AWS - WASHERS - INOPERATIVE WASHING SYSTEM.	1	No	
08/22/2025	ZP45609	CA	D	392.2SLLLR - STATE/LOCAL LAWS - LANE RESTRICTION VIOLATION.	3	No	
DOT No: 2481281		Docket No: MC858707		Name: HARPARTAP SINGH		Interstate: Yes	
Date	Unit License	Unit Lic State	Violation Unit	Violation Description	Severity	OOS	Citation
06/02/2024	XP79841	CA	-	-	-	-	-
02/01/2024	XP79841	CA	-	-	-	-	-
07/03/2023	XP79841	CA	-	-	-	-	-
08/21/2022	XP79841	CA	-	-	-	-	-
09/19/2020	XP79841	CA	-	-	-	-	-
07/31/2020	XP79841	CA	-	-	-	-	-

VIN: 1XKYD49X2FJ444616		Unit: Truck Tractor		Year: 2015	Make: KENWORTH		
DOT No: 2049668		Docket No: MC718831		Name: GURPAL SINGH GILL		Interstate: Yes	



Date	Unit License	Unit Lic State	Violation Unit	Violation Description	Severity	OOS	Citation
01/25/2025	WP32439	CA	-	-	-	-	-
12/18/2024	WP32439	CA	1	393.207ASAPPCBLM - SUSPENSION - AXLE POSITIONING PART CRACKED/BROKEN/LOOSE/MISSING.	7	No	
12/18/2024	WP32439	CA	1	393.9ALSML - LIGHTING - SIDE MARKER LAMP(S) INOPERATIVE.	6	No	
12/18/2024	WP32439	CA	D	395.24DELDPT - HOS (ELD) - On request by an authorized safety official, a driver must produce and transfer from an ELD the driver's hours-of-service records in accordance with the instruction sheet provided by the motor carrier.	3	No	
08/11/2024	WP32439	CA	1	392.2 - Operating a commercial motor vehicle not in accordance with the laws, ordinances, and regulations of the jurisdiction in which it is being operated - Unsafe Driving	0	No	RM001583
08/11/2024	WP32439	CA	D	395.8 - Driver record of duty status (general/form and manner)	1	No	WARNING
06/07/2024	WP32439	CA	1	396.17CPI - OPERATING A CMV WITHOUT DOCUMENTATION OF A PERIODIC INSPECTION.	4	No	26301936
06/07/2024	WP32439	CA	D	392.2SLLSWZ - State/Local Laws - Speeding work/construction zone	10	No	26301936
07/27/2023	WP32439	CA	-	-	-	-	-
07/27/2023	WP32439	CA	-	-	-	-	-
12/21/2022	WP32439	CA	-	-	-	-	-
01/10/2022	WP32439	CA	D	395.22G - Portable ELD not mounted in a fixed position and visible to driver	1	No	
12/16/2021	WP32439	CA	1	393.9T - Inoperative tail lamp	6	No	
12/16/2021	WP32439	CA	D	395.8AELD - ELD - No record of duty status (ELD Required)	5	Yes	
11/04/2020	WP32439	CA	-	-	-	-	-
12/24/2019	WP32439	CA	-	-	-	-	-
09/06/2019	WP32439	CA	-	-	-	-	-
10/30/2018	WP32439	CA	D	392.2 - Operating a commercial motor vehicle not in accordance with the laws, ordinances, and regulations of the jurisdiction in which it is being operated - Unsafe Driving	0	No	HK56387
09/18/2018	WP32439	CA	-	-	-	-	-
07/13/2018	WP32439	CA	D	392.2LV - Lane Restriction violation	3	No	
07/13/2018	WP32439	CA	D	392.2SLLS1 - State/Local Laws - Speeding 1-5 Miles Per Hour Over The Speed Limit	0	No	
04/04/2018	WP32439	CA	D	392.2SLLS1 - State/Local Laws - Speeding 1-5 Miles Per Hour Over The Speed Limit	0	No	
09/15/2017	WP32439	CA	-	-	-	-	-
05/18/2017	WP32439	CA	1	393.78 - Windshield wipers inoperative/defective	1	No	
05/18/2017	WP32439	CA	1	393.95B - No spare fuses as required	2	No	
05/18/2017	WP32439	CA	D	395.8 - Driver record of duty status (general/form and manner)	1	No	
02/09/2017	WP32439	CA	D	392.2SLLS2 - State/Local Laws - Speeding 6-10 miles per hour over the speed limit	4	No	
05/29/2016	WP32439	CA	-	-	-	-	-
02/29/2016	WP32439	CA	D	392.2SLLS1 - State/Local Laws - Speeding 1-5 Miles Per Hour Over The Speed Limit	0	No	

VIN: 1XKAD49X6AJ263285		Unit: Truck Tractor			Year: 2010	Make: KENWORTH	
Crash Report No.	DOT	Date	State	Fatalities	Injuries	Tow Away	Vehicles Involved
ILX003290407	3088485	01/12/2024	IL	0	0	Yes	2
DOT No: 3088485		Docket No: MC70607	Name: RESILIENCE TRUCKING INC			Interstate: Yes	



Date	Unit License	Unit Lic State	Violation Unit	Violation Description	Severity	OOS	Citation
06/04/2025	R788996	TX	D	383.23A2 - Operating a CMV without a CDL	8	Yes	
04/08/2025	30R064N	TX	1	395.22G - Portable ELD not mounted in a fixed position and visible to driver	1	No	
04/08/2025	30R064N	TX	1	396.3A1 - Inspection/repair and maintenance parts and accessories	2	No	
01/12/2024	R580610	TX	-	-	-	-	-
07/09/2023	R580610	TX	D	395.3A3PROP - Driving beyond 11 hour driving limit in a 14 hour period. (Property Carrying Vehicle)	7	No	
06/27/2023	R580610	TX	1	393.45B2B - AIR BRAKE - HOSE/TUBING DAMAGED OR NOT SECURED.	4	No	
06/27/2023	R580610	TX	1	396.5BL - LUBRICATION - OIL OR GREASE LEAK.	3	No	
07/08/2022	R580610	TX	1	393.47E - Clamp/Roto-Chamber type brake(s) out of adjustment	4	No	
07/08/2022	R580610	TX	1	393.51 - No or defective brake warning device	4	Yes	
07/08/2022	R580610	TX	1	393.53B - Automatic brake adjuster CMV manufactured on or after 10/20/1994 - air brake	4	No	
07/08/2022	R580610	TX	1	393.78 - Windshield wipers inoperative/defective	1	No	
07/08/2022	R580610	TX	1	393.83G - Exhaust leak under truck cab and/or sleeper	1	No	
07/08/2022	R580610	TX	1	396.3A1 - Inspection/repair and maintenance parts and accessories	2	Yes	
DOT No: 2699145		Docket No: MC1451053		Name: MACARIO AGUILAR		Interstate: Yes	
Date	Unit License	Unit Lic State	Violation Unit	Violation Description	Severity	OOS	Citation
01/03/2020	9E33937	CA	-	-	-	-	-
10/15/2019	9E33937	CA	1	393.209D - Steering system components worn, welded, or missing	6	No	
10/15/2019	9E33937	CA	1	396.3A1 - Inspection/repair and maintenance parts and accessories	2	Yes	
10/15/2019	9E33937	CA	1	393.45PC - Brake Tubing and Hose Adequacy - Connections to Power Unit	4	Yes	
10/15/2019	9E33937	CA	1	393.95F - No / insufficient warning devices	2	No	
07/02/2019	9E33937	CA	1	392.2SLLEWA1 - State/Local Laws - Excessive Weight - 1-2500 Lbs Over On An Axle/Axle Groups.	0	No	JB72785
03/15/2019	9E33937	CA	-	-	-	-	-
01/10/2019	9E33937	CA	-	-	-	-	-
10/23/2018	9E33937	CA	1	393.11 - No/defective lighting devices/reflective devices/projected	3	No	
10/23/2018	9E33937	CA	1	393.205C - Wheel fasteners loose and/or missing	2	No	
10/23/2018	9E33937	CA	1	393.9TS - Inoperative turn signal	6	No	
10/04/2018	9E33937	CA	-	-	-	-	-
07/26/2018	9E33937	CA	1	396.5BHWSLIW - Hubs - Wheel seal leaking - inner wheel	2	Yes	CW706778
06/02/2018	9E33937	CA	1	392.2SLLEWA1 - State/Local Laws - Excessive Weight - 1-2500 Lbs Over On An Axle/Axle Groups.	0	No	HA65514
04/05/2018	9E33937	CA	-	-	-	-	-
03/30/2018	9E33937	CA	-	-	-	-	-
08/19/2017	9E33937	CA	-	-	-	-	-
07/14/2017	9E33937	CA	1	393.60EWS - Windshield - Obstructed	1	No	67FD000QH
07/14/2017	9E33937	CA	D	383.23A2 - Operating a CMV without a CDL	8	Yes	67FD000QG
07/14/2017	9E33937	CA	D	392.2SLLS3 - State/Local Laws - Speeding 11-14 miles per hour over the speed limit	7	No	67FD000QG
07/14/2017	9E33937	CA	D	395.8K2 - Driver failing to retain previous 7 days' logs	5	Yes	
08/12/2016	9E33937	CA	-	-	-	-	-
07/26/2016	9E33937	CA	1	392.2RG - State vehicle registration or License Plate violation	0	No	
07/26/2016	9E33937	CA	1	393.60D - Glazing permits less than 70 percent of light	1	No	
07/26/2016	9E33937	CA	D	383.23A2 - Operating a CMV without a CDL	8	Yes	
04/26/2016	9E33937	CA	-	-	-	-	-
04/19/2016	9E33937	CA	-	-	-	-	-
01/28/2016	9E33937	CA	-	-	-	-	-
01/13/2016	9E33937	CA	-	-	-	-	-
DOT No: 2049668		Docket No: MC718831		Name: GURPAL SINGH GILL		Interstate: Yes	



Date	Unit License	Unit Lic State	Violation Unit	Violation Description	Severity	OOS	Citation
04/16/2014	VP47336	CA	-	-	-	-	-
12/20/2013	VP47336	CA	-	-	-	-	-
12/11/2013	VP47336	CA	-	-	-	-	-
06/29/2013	VP47336	CA	-	-	-	-	-
05/28/2013	VP47336	CA	-	-	-	-	-
09/07/2012	VP47336	CA	-	-	-	-	-

Inspection Summary By Month (based on inspections from the last 4 years) ToC						
Year-Month	Number of Inspections	Number of Power Units	Total Violations	Total OOS Inspections	Total Severity Points	Number of Crashes
2025-08	1	1	2	0	4	0
2025-01	1	1	0	0	0	0
2024-12	1	1	6	0	27	0
2024-08	1	1	2	0	1	0
2024-06	1	1	4	0	18	0
2023-07	2	2	2	1	10	0
2022-12	1	1	0	0	0	0
2022-01	1	1	5	1	9	0
2021-12	1	1	4	1	21	0
Note: The most recent month's counts may not include all the inspections for that month.						

VIN Inspection Violation Details ToC									
# of VINs: 4 # of Insp: 14 Severity Weight: 156 Avg. Weight/VIN: 11.1 (based on inspections in the last 4 years, showing top 50 VINs inspected most recently)									
VIN 1GR1A0628LW175887		# of Inspections: 1		Total Severity: 1		Percentage of Total: 0.64%		Avg. Weight Per Inspection: 1.0	
Inspection Date	Inspection ID	Inspection State	Location Description	Total Severity	# of Violations	Shipper Name	Inspection Level	Post Accident	Out of Service
08/22/2025	85576347	AZ	CASA GRANDE AZ	1	1	KALIROY FRESH LLC	2	No	No
BASIC		Unit Type		Severity		Description		Out of Service	
Vehicle Maintenance		Semi Trailer		1		393.78AWS:WASHERS - INOPERATIVE WASHING SYSTEM.		No	
VIN 1XPBD49X3MD747030		# of Inspections: 1		Total Severity: 4		Percentage of Total: 2.56%		Avg. Weight Per Inspection: 4.0	
Inspection Date	Inspection ID	Inspection State	Location Description	Total Severity	# of Violations	Shipper Name	Inspection Level	Post Accident	Out of Service
08/22/2025	85576347	AZ	CASA GRANDE AZ	4	2	KALIROY FRESH LLC	2	No	No
BASIC		Unit Type		Severity		Description		Out of Service	
Unsafe Driving		Truck Tractor		3		392.2SLLR:STATE/LOCAL LAWS - LANE RESTRICTION VIOLATION.		No	
Vehicle Maintenance		Truck Tractor		1		393.78AWS:WASHERS - INOPERATIVE WASHING SYSTEM.		No	
VIN 1UYVS25389U771523		# of Inspections: 6		Total Severity: 69		Percentage of Total: 44.23%		Avg. Weight Per Inspection: 11.5	
Inspection Date	Inspection ID	Inspection State	Location Description	Total Severity	# of Violations	Shipper Name	Inspection Level	Post Accident	Out of Service
12/18/2024	83442448	CA	DESERT HILLS IF	24	5	STEINBECK COUNTRY PRODUCE	1	No	No
BASIC		Unit Type		Severity		Description		Out of Service	
Vehicle Maintenance		Semi Trailer		7		393.207ASAPPCBLM:SUSPENSION - AXLE POSITIONING PART CRACKED/BROKEN/		No	
Vehicle Maintenance		Semi Trailer		6		393.9ALSML:LIGHTING - SIDE MARKER LAMP(S) INOPERATIVE.		No	
Vehicle Maintenance		Semi Trailer		4		393.47ABCFSD:DRUM BRAKE - CONTAMINATED FRICTION SURFACE.		No	
Vehicle Maintenance		Semi Trailer		4		396.3A1BALAC:BRAKE - AUDIBLE AIR LEAK FROM A BRAKE CHAMBER		No	
Hours-Of-Serivce Compliance		Semi Trailer		3		395.24DELDPT:HOS (ELD) - On request by an authorized safety off		No	
Inspection Date	Inspection ID	Inspection State	Location Description	Total Severity	# of Violations	Shipper Name	Inspection Level	Post Accident	Out of Service
08/11/2024	82364135	CA	CASTAIC IF	1	1		3	No	No
BASIC		Unit Type		Severity		Description		Out of Service	
Hours-Of-Serivce Compliance		Full Trailer		1		395.8:Driver record of duty status (general/form and ma		No	



Inspection Date	Inspection ID	Inspection State	Location Description	Total Severity	# of Violations	Shipper Name	Inspection Level	Post Accident	Out of Service
06/07/2024	81887233	OR	WEST LINN OR	4	1		2	No	No
BASIC		Unit Type		Severity		Description		Out of Service	
Vehicle Maintenance		Full Trailer		4		396.17CPI:OPERATING A CMV WITHOUT DOCUMENTATION OF A PERIODI		No	
Inspection Date	Inspection ID	Inspection State	Location Description	Total Severity	# of Violations	Shipper Name	Inspection Level	Post Accident	Out of Service
07/27/2023	79449424	CA	DUNSMUIR GRADE IF	10	2	LINEAGE	1	No	Yes
BASIC		Unit Type		Severity		Description		Out of Service	
Vehicle Maintenance		Semi Trailer		6		393.9BRKLAMP:Inoperative Brake Lamps		Yes	
Vehicle Maintenance		Semi Trailer		4		396.3A1BL:Brake system pressure loss		No	
Inspection Date	Inspection ID	Inspection State	Location Description	Total Severity	# of Violations	Shipper Name	Inspection Level	Post Accident	Out of Service
01/10/2022	74555519	OR	KLAMATH FALLS POE	9	4	RIVIANA FOODS INC	1	No	Yes
BASIC		Unit Type		Severity		Description		Out of Service	
Vehicle Maintenance		Semi Trailer		4		393.47E:Clamp/Roto-Chamber type brake(s) out of adjustment		No	
Vehicle Maintenance		Semi Trailer		4		393.53B:Automatic brake adjuster CMV manufactured on or af		No	
Hours-Of-Serivce Compliance		Semi Trailer		1		395.22G:Portable ELD not mounted in a fixed position and v		No	
Vehicle Maintenance		Semi Trailer		0		396.3A1BOS:BRAKES OUT OF SERVICE: The number of defective bra		Yes	
Inspection Date	Inspection ID	Inspection State	Location Description	Total Severity	# of Violations	Shipper Name	Inspection Level	Post Accident	Out of Service
12/16/2021	74425521	UT	ST GEORGE PORT OF ENTRY NB	21	4	CARGILL	1	No	Yes
BASIC		Unit Type		Severity		Description		Out of Service	
Vehicle Maintenance		Semi Trailer		6		393.9T:Inoperative tail lamp		No	
Vehicle Maintenance		Semi Trailer		6		393.9TS:Inoperative turn signal		Yes	
Hours-Of-Serivce Compliance		Semi Trailer		5		395.8AELD:ELD - No record of duty status (ELD Required)		Yes	
Vehicle Maintenance		Semi Trailer		4		396.3A1B:Brakes (general)		No	
VIN 1XKYD49X2FJ444616		# of Inspections: 6		Total Severity: 82		Percentage of Total: 52.56%		Avg. Weight Per Inspection: 13.7	
Inspection Date	Inspection ID	Inspection State	Location Description	Total Severity	# of Violations	Shipper Name	Inspection Level	Post Accident	Out of Service
12/18/2024	83442448	CA	DESERT HILLS IF	27	6	STEINBECK COUNTRY PRODUCE	1	No	No
BASIC		Unit Type		Severity		Description		Out of Service	
Vehicle Maintenance		Truck Tractor		7		393.207ASAPPCBLM:SUSPENSION - AXLE POSITIONING PART CRACKED/BROKEN/		No	
Vehicle Maintenance		Truck Tractor		6		393.9ALSML:LIGHTING - SIDE MARKER LAMP(S) INOPERATIVE.		No	
Vehicle Maintenance		Truck Tractor		4		393.47ABCFSD:DRUM BRAKE - CONTAMINATED FRICTION SURFACE.		No	
Vehicle Maintenance		Truck Tractor		4		396.3A1BALAC:BRAKE - AUDIBLE AIR LEAK FROM A BRAKE CHAMBER		No	
		Truck Tractor		3		392.2SLLSR:State/Local Laws - State registration/tag violatio		No	
Hours-Of-Serivce Compliance		Truck Tractor		3		395.24DELDPT:HOS (ELD) - On request by an authorized safety off		No	
Inspection Date	Inspection ID	Inspection State	Location Description	Total Severity	# of Violations	Shipper Name	Inspection Level	Post Accident	Out of Service
08/11/2024	82364135	CA	CASTAIC IF	1	2		3	No	No
BASIC		Unit Type		Severity		Description		Out of Service	
Hours-Of-Serivce Compliance		Truck Tractor		1		395.8:Driver record of duty status (general/form and ma		No	
Unsafe Driving		Truck Tractor		0		392.2:Operating a commercial motor vehicle not in accord		No	
Inspection Date	Inspection ID	Inspection State	Location Description	Total Severity	# of Violations	Shipper Name	Inspection Level	Post Accident	Out of Service
06/07/2024	81887233	OR	WEST LINN OR	14	2		2	No	No
BASIC		Unit Type		Severity		Description		Out of Service	
Unsafe Driving		Truck Tractor		10		392.2SLLSWZ:State/Local Laws - Speeding work/construction zone		No	
Vehicle Maintenance		Truck Tractor		4		396.17CPI:OPERATING A CMV WITHOUT DOCUMENTATION OF A PERIODI		No	
Inspection Date	Inspection ID	Inspection State	Location Description	Total Severity	# of Violations	Shipper Name	Inspection Level	Post Accident	Out of Service
07/27/2023	79449424	CA	DUNSMUIR GRADE IF	10	2	LINEAGE	1	No	Yes



BASIC		Unit Type		Severity		Description		Out of Service	
Vehicle Maintenance		Truck Tractor		6		393.9BRKLAMP:Inoperative Brake Lamps		Yes	
Vehicle Maintenance		Truck Tractor		4		396.3A1BL:Brake system pressure loss		No	
Inspection Date	Inspection ID	Inspection State	Location Description	Total Severity	# of Violations	Shipper Name	Inspection Level	Post Accident	Out of Service
01/10/2022	74555519	OR	KLAMATH FALLS POE	9	4	RIVIANA FOODS INC	1	No	Yes
BASIC		Unit Type		Severity		Description		Out of Service	
Vehicle Maintenance		Truck Tractor		4		393.47E:Clamp/Roto-Chamber type brake(s) out of adjustment		No	
Vehicle Maintenance		Truck Tractor		4		393.53B:Automatic brake adjuster CMV manufactured on or af		No	
Hours-Of-Servce Compliance		Truck Tractor		1		395.22G:Portable ELD not mounted in a fixed position and v		No	
Vehicle Maintenance		Truck Tractor		0		396.3A1BOS:BRAKES OUT OF SERVICE: The number of defective bra		Yes	
Inspection Date	Inspection ID	Inspection State	Location Description	Total Severity	# of Violations	Shipper Name	Inspection Level	Post Accident	Out of Service
12/16/2021	74425521	UT	ST GEORGE PORT OF ENTRY NB	21	4	CARGILL	1	No	Yes
BASIC		Unit Type		Severity		Description		Out of Service	
Vehicle Maintenance		Truck Tractor		6		393.9T:Inoperative tail lamp		No	
Vehicle Maintenance		Truck Tractor		6		393.9TS:Inoperative turn signal		Yes	
Hours-Of-Servce Compliance		Truck Tractor		5		395.8AELD:ELD - No record of duty status (ELD Required)		Yes	
Vehicle Maintenance		Truck Tractor		4		396.3A1B:Brakes (general)		No	



Inspection History ToC						
Inspection Date	Report Number	Report State	PU VIN	TR VIN	Severity Weight	Time Weight
08/22/2025	6898000131	AZ	1XPBD49X3MD747030 - Truck Tractor	1GR1A0628LW175887 - Semi Trailer		3
Power Unit Violation - Vehicle Maintenance Violation: 393.78AWS - WASHERS - INOPERATIVE WASHING SYSTEM.					1	
Power Unit Violation - Unsafe Driving Violation: 392.2SLLLR - STATE/LOCAL LAWS - LANE RESTRICTION VIOLATION.					3	
01/25/2025	UFEV003156	CA	1XKYD49X2FJ444616 - Truck Tractor	1UYBS25389U771523 - Semi Trailer		2
12/18/2024	NC2K008684	CA	1XKYD49X2FJ444616 - Truck Tractor	1UYVS25389U771523 - Semi Trailer		2
Trailer Violation - State/Local Laws Violation: 392.2SLLSR - State/Local Laws - State registration/tag violation					3	
Trailer Violation - Vehicle Maintenance Violation: 396.3A1BALAC - BRAKE - AUDIBLE AIR LEAK FROM A BRAKE CHAMBER					4	
Trailer Violation - Vehicle Maintenance Violation: 393.47ABCFSBD - DRUM BRAKE - CONTAMINATED FRICTION SURFACE.					4	
Power Unit Violation - Vehicle Maintenance Violation: 393.9ALSML - LIGHTING - SIDE MARKER LAMP(S) INOPERATIVE.					6	
Power Unit Violation - Hours-Of-Service (HOS) Compliance Violation: 395.24DELDP - HOS (ELD) - On request by an authorized safety official, a driver must produce and transfer from an ELD the driver's hours-of-service records in accordance with the instruction sheet provided by the motor carrier.					3	
Power Unit Violation - Vehicle Maintenance Violation: 393.207ASAPPCBLM - SUSPENSION - AXLE POSITIONING PART CRACKED/BROKEN/LOOSE/MISSING.					7	
08/11/2024	NDUF005689	CA	1XKYD49X2FJ444616 - Truck Tractor	1UYVS25389U771523 - Full Trailer		1
Power Unit Violation - Unsafe Driving Violation: 392.2 - Operating Vehicle In Violation Of Local/State Laws					0	
Power Unit Violation - Hours-Of-Service (HOS) Compliance Violation: 395.8 - Log violation (general/form and manner)					1	
06/07/2024	BG41310003	OR	1XKYD49X2FJ444616 - Truck Tractor	1UYVS25389U771523 - Full Trailer		1
Trailer Violation - Vehicle Maintenance Violation: 396.17CPI - OPERATING A CMV WITHOUT DOCUMENTATION OF A PERIODIC INSPECTION.					4	
Power Unit Violation - Vehicle Maintenance Violation: 396.17CPI - OPERATING A CMV WITHOUT DOCUMENTATION OF A PERIODIC INSPECTION.					4	
Power Unit Violation - Unsafe Driving Violation: 392.2SLLSWZ - StateSpeeding work zone					10	
07/27/2023	NCV6005668	CA	1XKYD49X2FJ444616 - Truck Tractor	1UYVS25389U771523 - Semi Trailer		0
Trailer Violation - Vehicle Maintenance Violation: 396.3A1BL - Brake-reserve system pressure loss					4	
Trailer Violation - OOS Vehicle Maintenance Violation: 393.9BRKLAMP - Inoperative Brake Lamps					6	
07/27/2023	NELC000792	CA	1XKYD49X2FJ444616 - Truck Tractor	1UYVS25389U771523 - Semi Trailer		0
12/21/2022	UDFU002002	CA	1XKYD49X2FJ444616 - Truck Tractor	1UYVS25389U771523 - Semi Trailer		0
01/10/2022	AASB001844	OR	1XKYD49X2FJ444616 - Truck Tractor	1UYVS25389U771523 - Semi Trailer		0
Trailer Violation - OOS Vehicle Maintenance Violation: 396.3A1BOS - Inspection, Repair And Maintenance					0	
Trailer Violation - Vehicle Maintenance Violation: 393.53B - Automatic brake adjuster CMV manufactured on or after 10/20/1994- air brake					4	
Trailer Violation - Vehicle Maintenance Violation: 393.47E - Clamp/Roto-Chamber type brake(s) out of adjustment					4	
Power Unit Violation - Hours-Of-Service (HOS) Compliance Violation: 395.22G - Portable ELD not mounted in a fixed position and visible to driver					1	
12/16/2021	22RE000122	UT	1XKYD49X2FJ444616 - Truck Tractor	1UYVS25389U771523 - Semi Trailer		0
Power Unit Violation - OOS Hours-Of-Service (HOS) Compliance Violation: 395.8AELD - ELD - No record of duty status (ELD Required)					5	
Trailer Violation - Vehicle Maintenance Violation: 396.3A1B - Brakes (general)					4	
Trailer Violation - OOS Vehicle Maintenance Violation: 393.9TS - Inoperative turn signal					6	
Power Unit Violation - Vehicle Maintenance Violation: 393.9T - Inoperative tail lamp					6	
11/04/2020	UBY4000784	CA	1XKYD49X2FJ444616 - Truck Tractor	1UYVS25389U771523 - Semi Trailer		0
12/24/2019	B302001238	WA	1XKYD49X2FJ444616 - Straight Truck	1UYVS25389U771523 - Semi Trailer		0
09/06/2019	HP93562676	KS	1XKYD49X2FJ444616 - Truck Tractor	1UYVS25389U771523 - Semi Trailer		0
10/30/2018	1442902226	CA	1XKYD49X2FJ444616 - Truck Tractor	1UYVS25389U771523 - Semi Trailer		0
Power Unit Violation - Unsafe Driving Violation: 392.2 - Operating Vehicle In Violation Of Local/State Laws					0	
09/18/2018	1983201000	CA	1XKYD49X2FJ444616 - Truck Tractor	1UYVS25389U771523 - Semi Trailer		0
07/13/2018	1724200569	CA	1XKYD49X2FJ444616 - Truck Tractor	1UYVS25389U771523 - Semi Trailer		0
Power Unit Violation - Unsafe Driving Violation: 392.2LV - Lane Restriction violation					3	
Power Unit Violation - State/Local Laws Violation: 392.2SLLS1 - State Speeding 1-5 mph					0	
04/04/2018	558A0MHC22	TX	1XKYD49X2FJ444616 - Truck Tractor	1UYVS25389U771523 - Semi Trailer		0
Power Unit Violation - State/Local Laws Violation: 392.2SLLS1 - State Speeding 1-5 mph					0	



09/15/2017	000S718232	OR	1XKYD49X2FJ444616 - Truck Tractor	- Semi Trailer		0
Trailer Violation - OOS Vehicle Maintenance Violation: 396.3A1 - Inspection/repair and maintenance parts and accessories					2	
05/18/2017	3730105650	NM	1XKYD49X2FJ444616 - Truck Tractor	1UYVS25389U771523 - Semi Trailer		0
Power Unit Violation - Vehicle Maintenance Violation: 393.95B - No spare fuses as required					2	
Power Unit Violation - Vehicle Maintenance Violation: 393.78 - Windshield wipers inoperative/defective					1	
Power Unit Violation - Hours-Of-Service (HOS) Compliance Violation: 395.8 - Log violation (general/form and manner)					1	
02/09/2017	00AE000415	NE	1XKYD49X2FJ444616 - Truck Tractor	1UYVS25389U771523 - Semi Trailer		0
Power Unit Violation - Unsafe Driving Violation: 392.2SLLS2 - State Speeding 6-10 mph					4	
Trailer Violation - Vehicle Maintenance Violation: 396.17C - Operating a CMV without proof of a periodic inspection					4	
Only the first 20 inspections are shown. See the live report for more data.						

Crash Hot Spots ToC

State	Level 1 (lowest crash frequency)	Level 2	Level 3	Level 4	Level 5 (highest crash frequency)
Arizona	0	1	0	0	0
California	1	1	0	1	0
Oregon	1	0	0	0	0
Total	2	2	0	1	0
Company Level: 2					

Equipment and Driver Details ToC

MCS-150 Date	Equipment (Owned/Leased/Trip)			Driver Details		
	Tractors	Straight Trucks	Trailers	CDL's	Interstate	Intrastate
08/12/2025	1/0/0	0/0/0	1/0/0	1	1	0
04/01/2024	1/0/0	0/0/0	1/0/0	1	1	0
09/23/2022	1/0/0	0/0/0	1/0/0	1	1	0
03/04/2021	1/0/0	0/0/0	1/0/0	1	1	0
10/20/2020	1/0/0	0/0/0	1/0/0	1	1	0
03/03/2020	1/0/0	0/0/0	1/0/0	1	1	0
03/12/2019	1/0/0	0/0/0	1/0/0	1	1	0
03/21/2018	1/0/0	0/0/0	1/0/0	0	0	0
03/07/2017	1/0/0	0/0/0	1/0/0	0	0	0
03/17/2015	1/0/0	0/0/0	1/0/0	0	0	0

Chameleon Type 1 - Chameleon issues highlighted in RED ToC

DOT	Legal Name	MCS-150 Date	Physical Address	Mailing Address	Company Rep 1	Company Rep 2	Phone	Fax	Cell Phone	Email
4099617	BIKRAM TRUCKING INC	07/06/2023	10275 LUTHER RD, LIVE OAK, CA, 95953-0016	10275 LUTHER RD, LIVE OAK, CA, 95953-0016	GURPAL SINGH GILL		(360)-961-1351		(360)-961-1351	BIKRAMTRUCKING@GMAIL.COM
1117395	GURPAL SINGH GILL ENTERPRISES LTD	05/09/2019	32953 HUNTINGTON RD, ABBOTSFORD, BC, V2S 7Z4	P O BOX 4141 SUMAS WAY, ABBOTSFORD, BC, V2S 8R1	GURPAL SINGH GILL		(604)-897-1123		(778)-549-1901	PAUL@GSGENT.COM

Chameleon Type 2 ToC

VIN	Unit Type	Inspection Date	DOT No	Company Name	City	State
-----	-----------	-----------------	--------	--------------	------	-------