



Table of Contents

1. Overview	2. BASIC Scores History
3. BASIC Measures	4. KPI: BASIC Measures by Cargo Group
5. Estimated ISS Score	6. Investigation Results
7. Penalties History	8. Acute Critical Violations
9. Red Flag Violation Details	10. DOT Registration Information
11. DOT MCS-150 History	12. Crash Summary
13. Inspection Summary	14. KPI: Inspection Viol OOS Rates by Cargo Group
15. FHWA Registration Information	16. FHWA Insurance Information
17. FHWA Authorities	18. Severe Violations
19. Violation Report	20. Violation Summary
21. Violation Enforcement Chronology	22. Inspection Violations & OOS Counts
23. Radius Of Operation	24. Inspection & Crash Locations
25. Cargo Hot Spots	26. Inspection Violations & OOS Chronology
27. Percent of Insp & Crash by State	28. VIN Insp Summary by State
29. Violations By Unit Type	30. Equipment Ownership
31. Equipment Details	32. Vehicle Age
33. States of Power Unit Registrations	34. Equipment Acquisitions
35. Driver Details	36. Shared VIN Summary
37. Shipper Table	38. Safety Summary
39. Safety Details	40. Crash Detail Color Coded
41. Inspections with Shared Equipment	42. Inspection Tabular Details
43. Inspection Summary By Month	44. VIN Inspection Violation Details
45. Inspection History	46. Crash Hot Spots
47. DOT MCS-150 History Equipment and Driver Details	48. Chameleon



Business Address

6366 N FIGARDEN DR STE 107
FRESNO, CA
93722

Contact Info

(888)-662-9946
HEROTRUCKS13@GMAIL.COM

FHWA Address

6366 N FIGARDEN DR STE 107
FRESNO, CA, 93722
Phone: (888)-662-9946

Mailing Address

6366 N FIGARDEN DR STE 107
FRESNO, CA
93722

Overview ToC

Operating Status: AUTHORIZED FOR Property
4 other companies viewed this DOT in the past two months
Crash/PU ratio: 10.0%
Clean Inspection ratio: 45.28%

Estimated BASIC Scores (as of 4/25/2025)

	Unsafe Driving	Hours of Service	Driver Fitness	Controlled Sub. and Alcohol	Vehicle Maintenance	HM Compliance	Crash
Relative Scores	90% ⬆	78% ⬆	0% ⬆	0% ○	51% ⬇	0% ○	50% ⬆
Alert Status	ALERT (10)	ALERT (13)	No	No	No	No	No



Estimated Inspection Selection System (ISS) Score: 96
Category: Inspect

BASIC Scores History - Unsafe Driving ToC

Alert - Above Threshold

Alert - Compliance Review Viol. in Past 12 Mo.

Within 10 pts of Threshold

Below Threshold

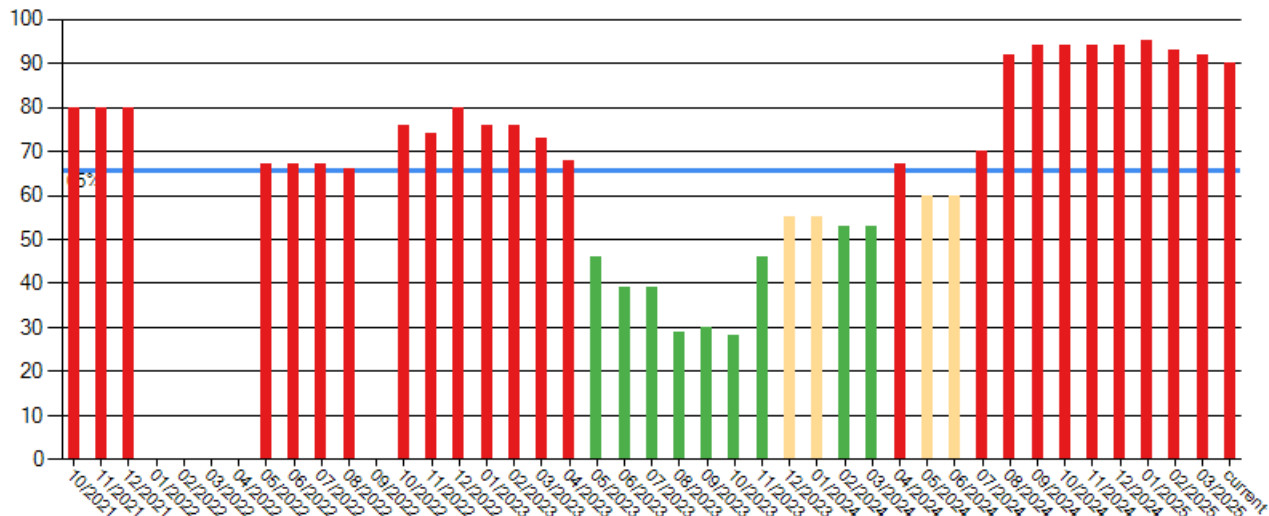



BASIC Scores History - Hours of Service [ToC](#)

Alert - Above Threshold

**Alert - Compliance Review
Viol. in Past 12 Mo.**

Within 10 pts of Threshold

Below Threshold

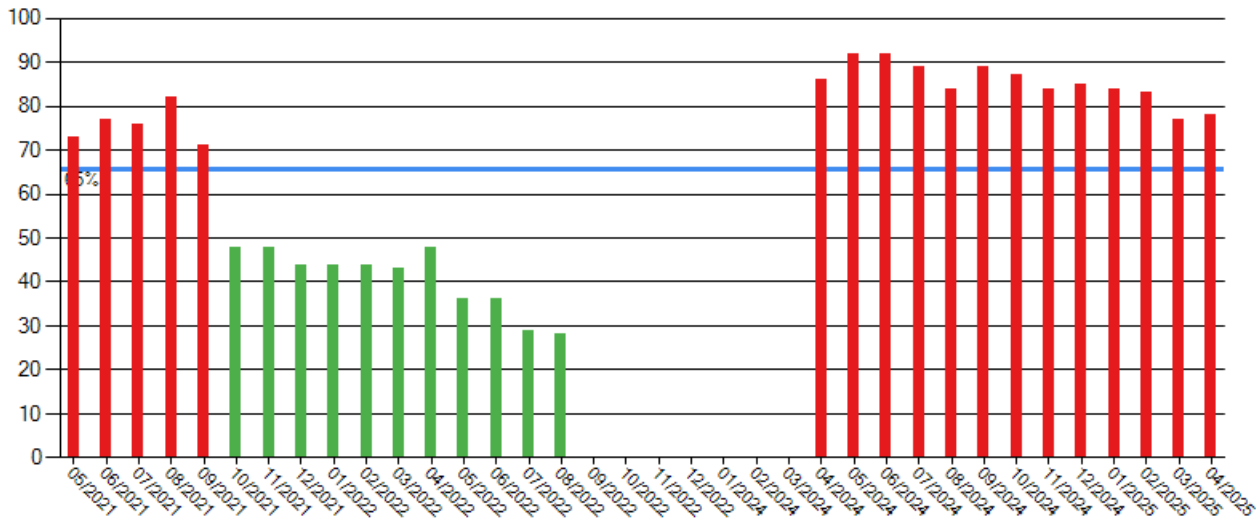

BASIC Scores History - Driver Fitness [ToC](#)

There are no Scores for this BASIC

BASIC Scores History - Controlled Substance [ToC](#)

There are no Scores for this BASIC



BASIC Scores History - Vehicle Maintenance ToC

Alert - Above Threshold

**Alert - Compliance Review
Viol. in Past 12 Mo.**

Within 10 pts of Threshold

Below Threshold

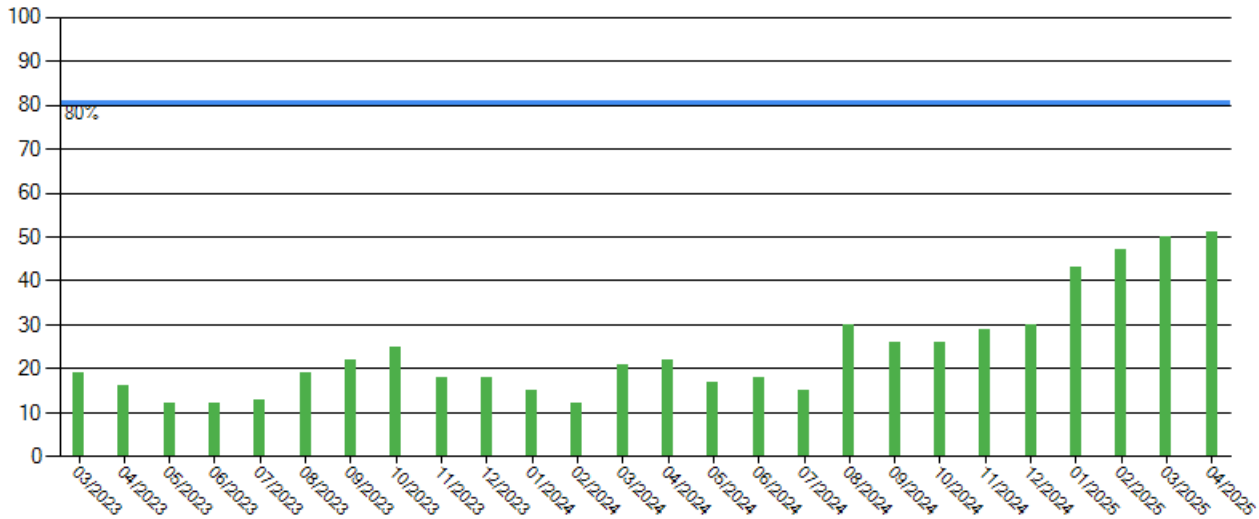

BASIC Scores History - Crash ToC

Alert - Above Threshold

**Alert - Compliance Review
Viol. in Past 12 Mo.**

Within 10 pts of Threshold

Below Threshold

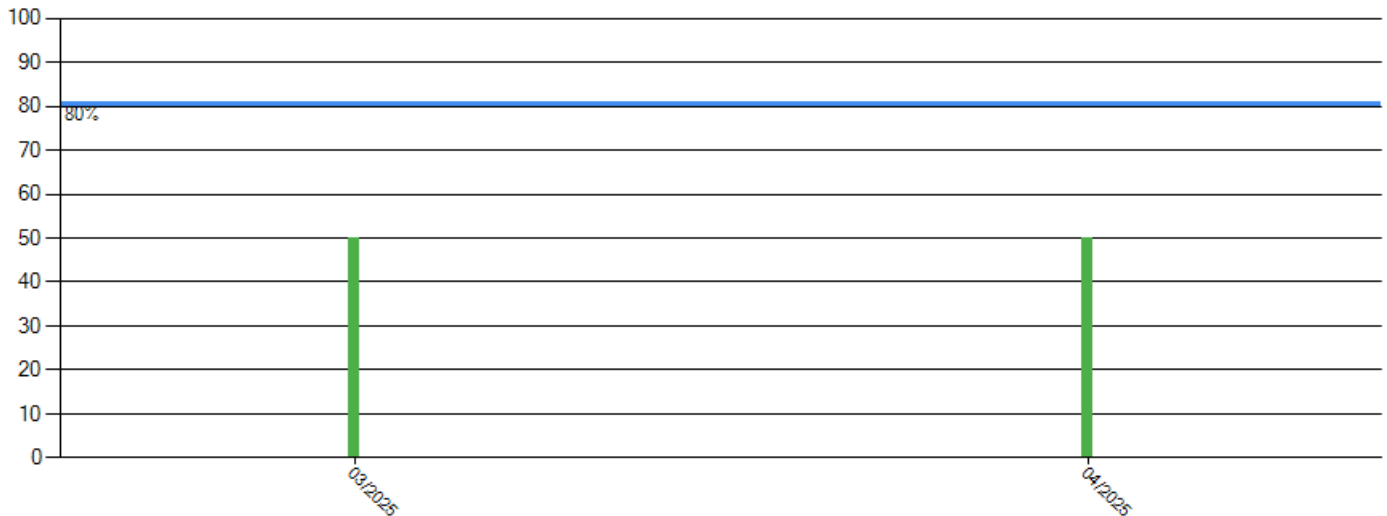

BASIC Scores History - Hazmat ToC

There are no Scores for this BASIC



BASIC Measures: Violation Points per Inspection Trends ToC

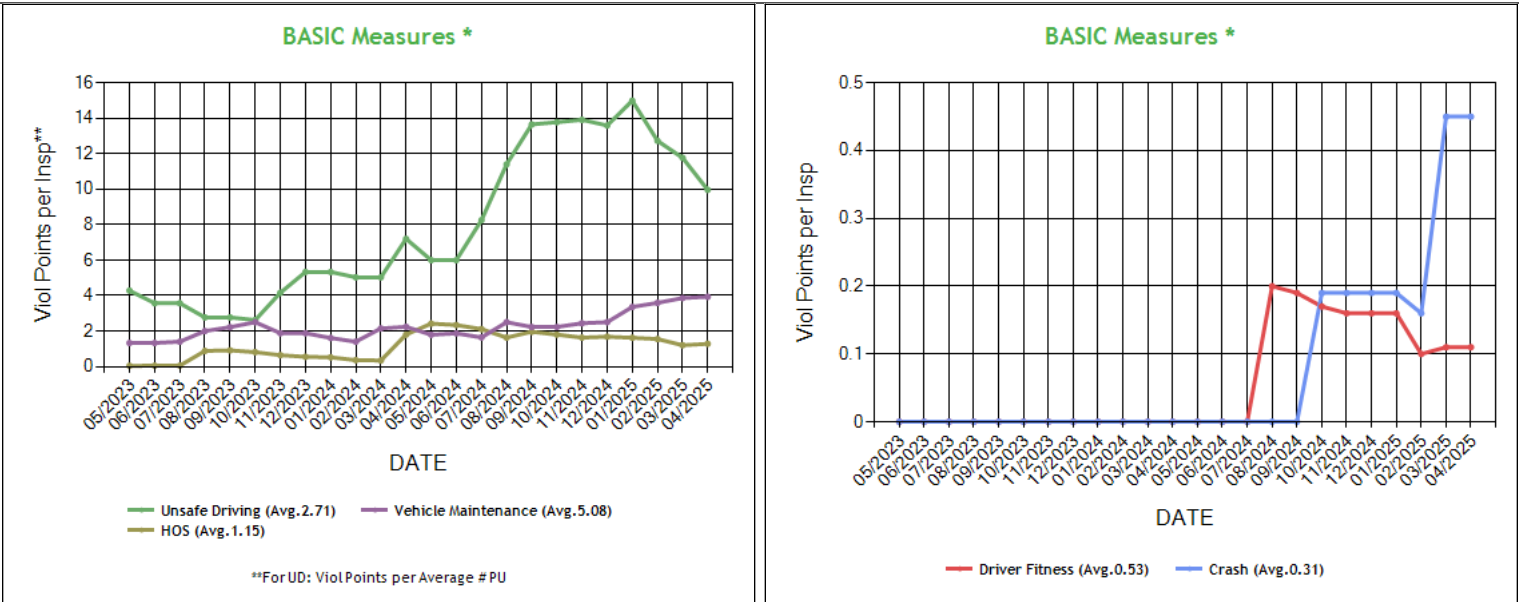

* BASIC Measures are the absolute SMS scores that are compared within each Safety Event Group to determine the BASIC Score percentiles. Averages based on fleets with 11-20 power units.



BASIC Measures * - Table ToC

UD-Unsafe Driving, HOS-Hours of Service, DF-Driver Fitness, CS-Controlled Substances, VM-Vehicle Maintenance

Date	UD Measure	UD AC	UD with Viol	HOS Measure	HOS AC	HOS with Viol	DF Measure	DF AC	DF with Viol	CS Measure	CS AC	CS with Viol	VM Measure	VM AC	VM with Viol
04/2025	9.96	N	14	1.28	N	13	0.11	N	1	0.00	N	0	3.93	N	10
03/2025	11.77	N	14	1.20	N	13	0.11	N	1	0.00	N	0	3.86	N	10
02/2025	12.73	N	14	1.55	N	13	0.10	N	1	0.00	N	0	3.59	N	11
01/2025	14.99	N	14	1.62	N	12	0.16	N	1	0.00	N	0	3.36	N	8
12/2024	13.59	N	12	1.68	N	11	0.16	N	1	0.00	N	0	2.50	N	7
11/2024	13.91	N	13	1.63	N	11	0.16	N	1	0.00	N	0	2.44	N	7
10/2024	13.78	N	12	1.80	N	9	0.17	N	1	0.00	N	0	2.23	N	7
09/2024	13.65	N	10	1.96	N	8	0.19	N	1	0.00	N	0	2.23	N	7
08/2024	11.40	N	9	1.63	N	7	0.20	N	1	0.00	N	0	2.50	N	8
07/2024	8.25	N	7	2.11	N	6	0.00	N	0	0.00	N	0	1.64	N	7
06/2024	6.00	N	6	2.34	N	4	0.00	N	0	0.00	N	0	1.87	N	6
05/2024	6.00	N	6	2.42	N	4	0.00	N	0	0.00	N	0	1.79	N	5
04/2024	7.20	N	6	1.80	N	3	0.00	N	0	0.00	N	0	2.24	N	6
03/2024	5.03	N	5	0.34	N	2	0.00	N	0	0.00	N	0	2.15	N	6
02/2024	5.03	N	5	0.36	N	1	0.00	N	0	0.00	N	0	1.40	N	5
01/2024	5.33	N	5	0.52	N	1	0.00	N	0	0.00	N	0	1.61	N	5
12/2023	5.33	N	5	0.55	N	1	0.00	N	0	0.00	N	0	1.88	N	5
11/2023	4.16	N	4	0.64	N	2	0.00	N	0	0.00	N	0	1.88	N	5
10/2023	2.62	N	3	0.81	N	2	0.00	N	0	0.00	N	0	2.50	N	5
09/2023	2.77	N	3	0.91	N	2	0.00	N	0	0.00	N	0	2.22	N	5
08/2023	2.77	N	3	0.88	N	2	0.00	N	0	0.00	N	0	2.00	N	5
07/2023	3.57	N	3	0.05	N	1	0.00	N	0	0.00	N	0	1.40	N	5
06/2023	3.57	N	3	0.05	N	1	0.00	N	0	0.00	N	0	1.33	N	5
05/2023	4.28	N	3	0.04	N	1	0.00	N	0	0.00	N	0	1.33	N	5
04/2023	7.84	N	4	0.04	N	1	0.00	N	0	0.00	N	0	1.64	N	5
03/2023	9.27	N	4	0.04	N	1	0.00	N	0	0.00	N	0	1.89	N	5
02/2023	10.26	N	4	0.04	N	1	0.00	N	0	0.00	N	0	2.83	N	4
01/2023	10.26	N	4	0.04	N	1	0.00	N	0	0.00	N	0	2.83	N	4
12/2022	12.18	N	4	0.04	N	1	0.00	N	0	0.00	N	0	2.60	N	4
11/2022	9.38	N	3	0.14	N	2	0.00	N	0	0.00	N	0	2.60	N	4
10/2022	10.31	N	3	0.18	N	2	0.00	N	0	0.00	N	0	1.81	N	3
09/2022	6.55	N	2	0.21	N	2	0.00	N	0	0.00	N	0	1.65	N	3
08/2022	7.50	N	3	0.83	N	3	0.00	N	0	0.00	N	0	1.55	N	2
07/2022	7.50	N	3	0.83	N	3	0.00	N	0	0.00	N	0	1.60	N	2
06/2022	7.50	N	3	1.11	N	3	0.00	N	0	0.00	N	0	2.27	N	2
05/2022	7.50	N	3	1.10	N	3	0.00	N	0	0.00	N	0	2.27	N	2
04/2022	4.69	N	2	1.57	N	3	0.00	N	0	0.00	N	0	1.00	N	1
03/2022	6.55	N	2	1.37	N	3	0.00	N	0	0.00	N	0	0.80	N	1
02/2022	7.49	N	2	1.37	N	3	0.00	N	0	0.00	N	0	0.80	N	1
01/2022	7.49	N	2	1.37	N	3	0.00	N	0	0.00	N	0	1.00	N	1
12/2021	12.26	N	3	1.33	N	4	0.00	N	0	0.00	N	0	1.00	N	1
11/2021	12.26	N	3	1.41	N	3	0.00	N	0	0.00	N	0	1.00	N	1
10/2021	12.26	N	3	1.41	N	3	0.00	N	0	0.00	N	0	1.00	N	1
09/2021	4.08	N	2	2.50	N	3	0.00	N	0	0.00	N	0	2.00	N	1
08/2021	6.66	N	2	3.39	N	3	0.00	N	0	0.00	N	0	2.00	N	1
07/2021	6.66	N	2	2.83	N	3	0.00	N	0	0.00	N	0	0.00	N	0
06/2021	10.00	N	2	2.83	N	3	0.00	N	0	0.00	N	0	0.00	N	0
05/2021	10.00	N	2	2.56	N	3	0.00	N	0	0.00	N	0	0.00	N	0
04/2021	10.00	N	2	2.56	N	3	0.00	N	0	0.00	N	0	0.00	N	0
03/2021	10.00	N	2	2.56	N	3	0.00	N	0	0.00	N	0	0.00	N	0
02/2021	9.97	N	2	3.12	N	3	0.00	N	0	0.00	N	0	0.00	N	0
01/2021	9.97	N	2	3.12	N	3	0.00	N	0	0.00	N	0	0.00	N	0
12/2020	13.96	N	2	3.83	N	2	0.00	N	0	0.00	N	0	0.00	N	0
11/2020	13.96	N	2	3.83	N	2	0.00	N	0	0.00	N	0	0.00	N	0
10/2020	13.96	N	2	3.27	N	2	0.00	N	0	0.00	N	0	0.00	N	0
09/2020	7.98	N	1	0.50	N	1	0.00	N	0	0.00	N	0	0.00	N	0
08/2020	8.41	N	1	1.80	N	2	0.00	N	0	0.00	N	0	0.00	N	0



07/2020	8.41	N	1	1.50	N	2	0.00	N	0	0.00	N	0	0.00	N	0
06/2020	12.63	N	1	1.41	N	2	0.00	N	0	0.00	N	0	0.00	N	0
05/2020	12.63	N	1	1.41	N	2	0.00	N	0	0.00	N	0	0.00	N	0
04/2020	12.63	N	1	1.41	N	2	0.00	N	0	0.00	N	0	0.00	N	0
03/2020	12.63	N	1	1.41	N	2	0.00	N	0	0.00	N	0	0.00	N	0
02/2020	17.96	N	1	1.41	N	2	0.00	N	0	0.00	N	0	0.00	N	0
01/2020	17.96	N	1	1.25	N	2	0.00	N	0	0.00	N	0	0.00	N	0

* BASIC Measures are the absolute SMS scores that are compared within each Safety Event Group to determine the BASIC Score percentiles.

KPI: BASIC Measures by Fleet Size and Cargo Group ToC														
Fleet Size: 11-20 PUs														
	Unsafe Driving		Hours of Service		Driver Fitness		Controlled Substance		Vehicle Maintenance		HM Compliance		Crash	
Cargo Group (Companies)	Avg.	Comp. to Avg.	Avg.	Comp. to Avg.	Avg.	Comp. to Avg.	Avg.	Comp. to Avg.	Avg.	Comp. to Avg.	Avg.	Comp. to Avg.	Avg.	Comp. to Avg.
Bulk Goods (8469)	1.32	Worse	0.36	Worse	0.25	Better	0.02	Better	4.38	Better	0.10	Better	0.10	Worse
General Freight (15558)	1.20	Worse	0.34	Worse	0.30	Better	0.02	Better	4.18	Better	0.12	Better	0.09	Worse
Refrigerated (3149)	1.92	Worse	0.62	Worse	0.24	Better	0.03	Better	4.42	Better	0.10	Better	0.14	Worse
HERO TRUCK LINE INC	9.96		1.28		0.11		0.00		3.93		0.00		0.45	

Estimated ISS Score: 96 Inspect ToC About the Inspection Selection System



Estimated ISS Score History - Table ToC

Date	Estimated ISS Score	Recommendation	Algorithm
04/25/2025	96	Inspect	Safety Algorithm
03/28/2025	96	Inspect	Safety Algorithm
02/28/2025	96	Inspect	Safety Algorithm
01/31/2025	96	Inspect	Safety Algorithm
12/27/2024	96	Inspect	Safety Algorithm
11/29/2024	96	Inspect	Safety Algorithm
10/25/2024	96	Inspect	Safety Algorithm
09/27/2024	96	Inspect	Safety Algorithm
08/30/2024	96	Inspect	Safety Algorithm
07/26/2024	94	Inspect	Safety Algorithm
06/28/2024	86	Inspect	Safety Algorithm
05/31/2024	86	Inspect	Safety Algorithm
04/26/2024	94	Inspect	Safety Algorithm
03/29/2024	3	Pass	Safety Algorithm
02/23/2024	2	Pass	Safety Algorithm
01/26/2024	3	Pass	Safety Algorithm
12/29/2023	3	Pass	Safety Algorithm
11/24/2023	4	Pass	Safety Algorithm
10/27/2023	4	Pass	Safety Algorithm
09/29/2023	4	Pass	Safety Algorithm
08/25/2023	4	Pass	Safety Algorithm
07/28/2023	2	Pass	Safety Algorithm
06/30/2023	2	Pass	Safety Algorithm
05/26/2023	2	Pass	Safety Algorithm
04/28/2023	56	Optional Inspect	Safety Algorithm
03/31/2023	57	Optional Inspect	Safety Algorithm
02/24/2023	55	Optional Inspect	Safety Algorithm
01/27/2023	55	Optional Inspect	Safety Algorithm
12/30/2022	56	Optional Inspect	Safety Algorithm
11/25/2022	55	Optional Inspect	Safety Algorithm
10/28/2022	55	Optional Inspect	Safety Algorithm
09/30/2022	2	Pass	Safety Algorithm
08/26/2022	57	Optional Inspect	Safety Algorithm
07/29/2022	58	Optional Inspect	Safety Algorithm
06/24/2022	58	Optional Inspect	Safety Algorithm
05/27/2022	58	Optional Inspect	Safety Algorithm
04/29/2022	2	Pass	Safety Algorithm
03/25/2022	2	Pass	Safety Algorithm
02/25/2022	2	Pass	Safety Algorithm
01/28/2022	11	Pass	Safety Algorithm
12/31/2021	59	Optional Inspect	Safety Algorithm
11/26/2021	59	Optional Inspect	Safety Algorithm
10/29/2021	59	Optional Inspect	Safety Algorithm
09/24/2021	75	Inspect	Safety Algorithm
08/27/2021	76	Inspect	Safety Algorithm
07/30/2021	76	Inspect	Safety Algorithm
06/25/2021	76	Inspect	Safety Algorithm
05/28/2021	75	Inspect	Safety Algorithm
04/30/2021	75	Inspect	Safety Algorithm
03/26/2021	75	Inspect	Safety Algorithm
02/26/2021	76	Inspect	Safety Algorithm
01/29/2021	76	Inspect	Safety Algorithm
12/18/2020	1	Pass	Safety Algorithm
11/27/2020	1	Pass	Safety Algorithm
10/30/2020	1	Pass	Safety Algorithm
09/25/2020	1	Pass	Safety Algorithm
08/28/2020	1	Pass	Safety Algorithm
07/31/2020	1	Pass	Safety Algorithm



06/26/2020	1	Pass	Safety Algorithm
05/29/2020	1	Pass	Safety Algorithm
04/24/2020	1	Pass	Safety Algorithm
03/27/2020	1	Pass	Safety Algorithm
02/28/2020	1	Pass	Safety Algorithm
01/31/2020	1	Pass	Safety Algorithm

Investigation Results [ToC](#)

No Investigations reported on FMCSA website

Penalties History [ToC](#)

There is a problem with the Penalties data on FMCSA website.

Acute Critical Violations (Based on Investigations as per CSA Methodology Appendix A) [ToC](#)

No Data

No red flag violations in the last 24 months

DOT Registration Information: The following information on this specific DOT # is from the Federal DOT (as of Operating Authority)					
DOT Registration: 01/26/2015		Total Power Units: 20		Total Trucks: 20	
Total Trailers: 20		Total Passenger Vehicles: 0			
Status	Entity Type	Organization Type	Nation	Total Cars	Drivers / CDL Drivers
A	C	-	US	0	25 / 25
MCS-150 Date	Op Codes	Shipper Op Codes	Shipper HazMat Op Codes	Latest Review Type	Latest Review Document Number(Date)
03/29/2024	A				()
MCS-150 Mileage (Year)	Record Update Date	Transports Hazmats	DOT Census Date	Recordable Accident Rate	Preventable Accident Rate
576,813 (2023)	03/29/2024	N	01/26/2015	0%	0%
MCS-151 Mileage	Safety Rating (Date)	SEA Accident	SEA Driver	SEA Vehicle	SEA Management
0	None (None)	0%	0%	0%	0%
Classification Codes		Cargo Carried (per MCS-150)			
Authorized-For-Hire		General Freight, Fresh Produce, Refrigerated foods			

DOT MCS-150 History ToC			(as of 09/09/2023 DOT census)						
Census Date	MCS-150 Date	MCS-150 Mileage	VMT Year	Power Units	Drivers	Trailers	Company Rep1	Company Rep2	Email
9/9/2023	8/11/2023	362903	2022	13	17	13	RAVINDER SINGH		herotrucks13@gmail.com
3/9/2023	3/6/2023	362903	2022	7	7	7	RAVINDER SINGH		RAVDHALIWAL93@GMAIL.COM
3/9/2022	3/2/2022	271937	2021	7	7	7	RAVINDER SINGH		RAVDHALIWAL93@GMAIL.COM
10/9/2021	9/16/2021	121084	2020	7	7	7	RAVINDER SINGH		RAVDHALIWAL93@GMAIL.COM
9/9/2021	8/26/2021	121084	2020	5	5	5	RAVINDER SINGH		RAVDHALIWAL93@GMAIL.COM
8/9/2021	8/3/2021	121084	2020	3	5	3	RAVINDER SINGH		RAVDHALIWAL93@GMAIL.COM
4/9/2021	3/15/2021	121084	2020	2	2	2	RAVINDER SINGH		RAVDHALIWAL93@GMAIL.COM
8/9/2020	7/22/2020	227397	2019	2	2	2	RAVINDER SINGH		RAVDHALIWAL93@GMAIL.COM
4/9/2020	3/24/2020	227397	2019	2	2	2	RAVINDER SINGH		RAVDHALIWAL93@GMAIL.COM
3/9/2019	3/4/2019	104348	2018	2	2	2	RAVINDER SINGH		RAVDHALIWAL93@GMAIL.COM
8/9/2018	3/18/2018	183750	2017	1	1	1	RAVINDER SINGH		RAVDHALIWAL93@GMAIL.COM
4/11/2017	3/17/2017	191228	2016	1	1	1	RAVINDER SINGH		RAVDHALIWAL93@GMAIL.COM
9/9/2016	3/14/2016	121403	2015	1	1	1	RAVINDER SINGH		RAVDHALIWAL93@GMAIL.COM
2/27/2015	1/26/2015	0		1	1	0	RAVINDER SINGH		



Crash Summary Chart **ToC**Crashes Summary - Chart (based on all available crash data)

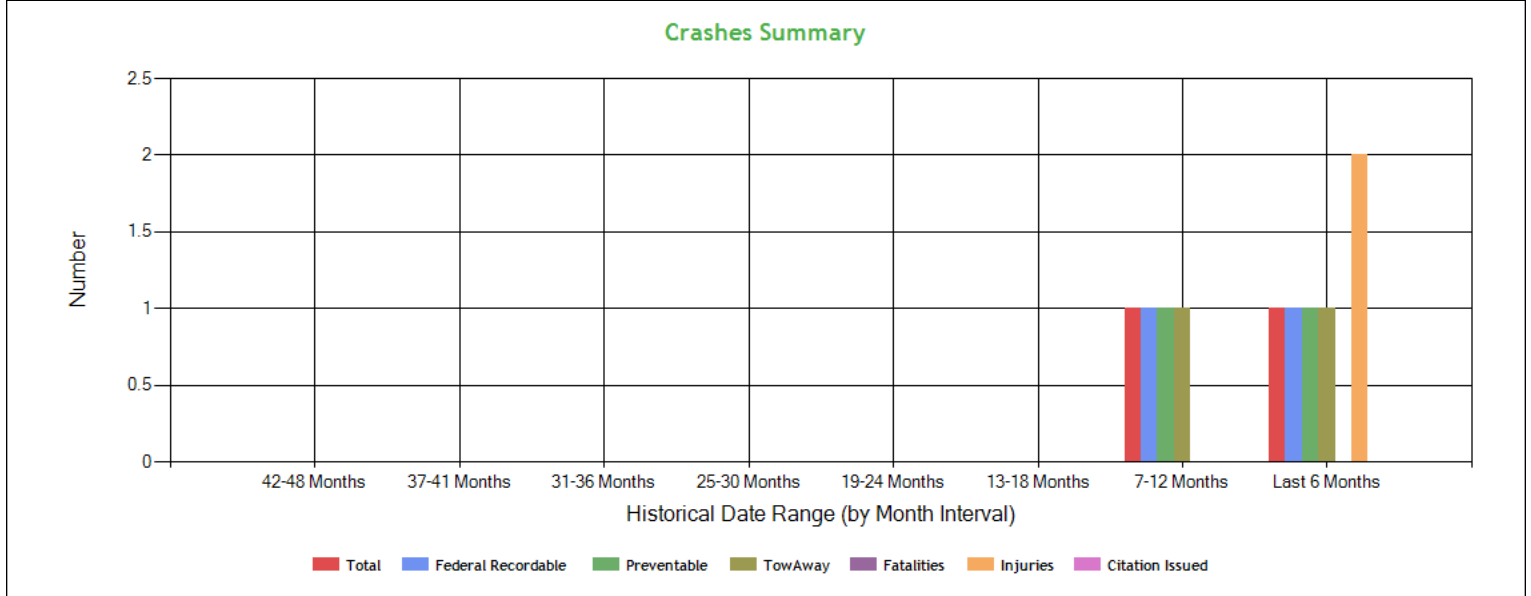

Crashes Summary - Table (based on all available crash data) **ToC**

	TOTAL	Last 6 months	7-12 months	13-18 months	19-24 months	25-30 months	30-36 months	37-41 months	42-48 months	Over 49 months
Total Reportable	2	1	1	0	0	0	0	0	0	0
Fatalities	0	0	0	0	0	0	0	0	0	0
Injuries	2	2	0	0	0	0	0	0	0	0
Tow Away	2	1	1	0	0	0	0	0	0	0
With Citations	0	0	0	0	0	0	0	0	0	0
Federal Recordable	2	1	1	0	0	0	0	0	0	0
Preventable	2	1	1	0	0	0	0	0	0	0
Crash per Pwr Unit	-	5.0%	5.0%	0.0%	0.0%	0.0%	0.0%	0.0%	0.0%	-

Inspection Summary **ToC**

The following inspection information is based on results for 24 months prior to: 05/12/2025. Please note that the total inspections number is not necessarily the total of the vehicle, driver and hazmat inspections, as one inspection may have included any combination of the below inspections.

Overall	Vehicle	Driver	Hazmat
(Please note that the total inspections number is not necessarily the total of the vehicle, driver and hazmat inspections, as one inspection may have included any combination of the below inspections) Total Inspections: 54 Total Out of Service: 7 Out of Service: 12.96% National Average: 20.97% Difference: -8.01%	Total Inspections: 24 Total Out of Service: 4 Out of Service: 16.67% National Average: 25.17% Difference: -8.5%	Total Inspections: 54 Total Out of Service: 3 Out of Service: 5.56% National Average: 6.59% Difference: -1.03%	Total Inspections: 0 Total Out of Service: 0 Out of Service: 0.00% National Average: 2.92% Difference: -2.92%



KPI: Inspection Viol OOS Rates by Cargo Group ToC

Cargo Group	OVERALL		VEHICLE		DRIVER		HAZMAT	
	Average	Compared to Average	Average	Compared to Average	Average	Compared to Average	Average	Compared to Average
Bulk Goods	19.37%	Better	23.84%	Better	5.50%	Worse	0.55%	Better
General Freight	21.07%	Better	25.10%	Better	6.64%	Better	0.65%	Better
Refrigerated	17.27%	Better	21.50%	Better	6.11%	Better	0.43%	Better
HERO TRUCK LINE INC	12.96%		16.67%		5.56%		0%	

FHWA Registration Information: The following data on this Motor Carrier is from the Federal Hwy Administration (as of 3/18/2025)

Docket Number	DOT Number	Company Name	DBA Name	Address	City	State	Country	ZIP Code
MC900518	2575007	HERO TRUCK LINE INC		6366 N FIGARDEN DR STE 107	FRESNO	CA	US	93722
Phone Number	Fax Number	Mail Address	Mail City	Mail State	Mail Contry	Mail ZIP Code	Mail Phone Number	Mail Fax Number
(888)-662-9946								
Date of Last Change	Freight	Passenger	Household Goods	Active Authority	Pending Authority	Revocation Pending Authority		
3/18/2025	Y	N	N	/ Contract /	/	/		

Insurance Required (as of 03/18/2025) ToC

Docket Number	Insurance Type	Insurance Required	Insurance on File
MC900518	BIPD	\$750k	\$750k
MC900518	Cargo	No	No
MC900518	Bond	No	No

Active / Pending Insurance (as of 03/18/2025)

Docket Number	Form	Type	Insurance Carrier	Policy/Surety	Coverage From	Coverage To	Required	On File	Effective Date	Cancel Date
MC900518	91X	BIPD/Primary	SOUTHLAKE SPECIALTY INSURANCE COMPANY	TMA81000458	\$0k	\$750k	\$750k	\$750k	03/14/2025	-



Insurance History (as of 03/18/2025)

Docket Number	Form	Type	Insurance Carrier	Policy/Surety	Coverage From	Coverage To	Effective Date From	Effective Date To
MC900518	91X	BIPD/Primary	SOUTHLAKE SPECIALTY INSURANCE COMPANY	TMA81000458	\$0k	\$750k	01/31/2025	03/28/2025 Cancelled
MC900518	91X	BIPD/Primary	SOUTHLAKE SPECIALTY INSURANCE COMPANY	TMA81000458	\$0k	\$750k	01/31/2025	03/14/2025 Replaced
MC900518	91X	BIPD/Primary	SOUTHLAKE SPECIALTY INSURANCE COMPANY	TMA81000458	\$0k	\$750k	10/18/2024	02/22/2025 Cancelled
MC900518	91X	BIPD/Primary	SOUTHLAKE SPECIALTY INSURANCE COMPANY	TMA81000458	\$0k	\$750k	10/18/2024	01/31/2025 Replaced
MC900518	91X	BIPD/Primary	SOUTHLAKE SPECIALTY INSURANCE COMPANY	TMA81000458	\$0k	\$750k	08/26/2024	10/23/2024 Cancelled
MC900518	91X	BIPD/Primary	SOUTHLAKE SPECIALTY INSURANCE COMPANY	TMA81000458	\$0k	\$750k	08/26/2024	10/18/2024 Replaced
MC900518	91X	BIPD/Primary	TRISURA SPECIALTY INSURANCE COMPANY	BE20172913-00	\$0k	\$750k	05/20/2024	08/26/2024 Cancelled
MC900518	91X	BIPD/Primary	TRISURA SPECIALTY INSURANCE COMPANY	BE20172913-00	\$0k	\$750k	02/12/2024	05/29/2024 Cancelled
MC900518	91X	BIPD/Primary	TRISURA SPECIALTY INSURANCE COMPANY	BE20172913-00	\$0k	\$750k	02/12/2024	05/20/2024 Replaced
MC900518	91X	BIPD/Primary	TRISURA SPECIALTY INSURANCE COMPANY	BE20172913-00	\$0k	\$750k	01/17/2024	03/12/2024 Cancelled
MC900518	91X	BIPD/Primary	TRISURA SPECIALTY INSURANCE COMPANY	BE20172913-00	\$0k	\$750k	01/17/2024	02/12/2024 Replaced
MC900518	91X	BIPD/Primary	TRISURA SPECIALTY INSURANCE COMPANY	BE20172913-00	\$0k	\$750k	08/26/2023	02/21/2024 Cancelled
MC900518	91X	BIPD/Primary	TRISURA SPECIALTY INSURANCE COMPANY	BE20172913-00	\$0k	\$750k	08/26/2023	01/17/2024 Replaced
MC900518	91X	BIPD/Primary	KNIGHT SPECIALTY INSURANCE COMPANY	KSI000736-00	\$0k	\$750k	06/22/2023	08/26/2023 Cancelled
MC900518	91X	BIPD/Primary	KNIGHT SPECIALTY INSURANCE COMPANY	KSI000736-00	\$0k	\$750k	08/26/2022	07/21/2023 Cancelled
MC900518	91X	BIPD/Primary	KNIGHT SPECIALTY INSURANCE COMPANY	KSI000736-00	\$0k	\$750k	08/26/2022	06/22/2023 Replaced
MC900518	91X	BIPD/Primary	UNITED SPECIALTY INSURANCE COMPANY	GWP72630 00	\$0k	\$750k	08/26/2021	08/26/2022 Replaced
MC900518	91X	BIPD/Primary	UNITED SPECIALTY INSURANCE COMPANY	GWP61378 00	\$0k	\$750k	12/11/2020	08/26/2021 Cancelled
MC900518	91X	BIPD/Primary	UNITED SPECIALTY INSURANCE COMPANY	GWP61378 00	\$0k	\$750k	08/26/2020	12/11/2020 Cancelled
MC900518	91X	BIPD/Primary	NORTHLAND INSURANCE COMPANY	WN270729	\$0k	\$750k	04/09/2020	08/25/2020 Cancelled
MC900518	91X	BIPD/Primary	NORTHLAND INSURANCE COMPANY	WN270729	\$0k	\$750k	02/10/2020	04/09/2020 Cancelled
MC900518	91X	BIPD/Primary	NORTHLAND INSURANCE COMPANY	WN270729	\$0k	\$750k	11/11/2019	02/10/2020 Cancelled
MC900518	91X	BIPD/Primary	NORTHLAND INSURANCE COMPANY	WN247489	\$0k	\$750k	06/10/2019	11/11/2019 Cancelled
MC900518	91X	BIPD/Primary	NORTHLAND INSURANCE COMPANY	WN247489	\$0k	\$750k	04/09/2019	06/10/2019 Cancelled
MC900518	91X	BIPD/Primary	NORTHLAND INSURANCE COMPANY	WN247489	\$0k	\$750k	08/25/2018	04/09/2019 Cancelled
MC900518	91X	BIPD/Primary	CRUSADER INSURANCE COMPANY	CTP-015858	\$0k	\$750k	03/03/2018	08/25/2018 Replaced
MC900518	91X	BIPD/Primary	WESCO INSURANCE COMPANY	WMC1533840	\$0k	\$750k	03/03/2017	03/03/2018 Cancelled
MC900518	91X	BIPD/Primary	NATIONAL LIABILITY & FIRE INS CO.	73TRS062064-01	\$0k	\$750k	06/08/2016	03/03/2017 Cancelled
MC900518	91X	BIPD/Primary	NATIONAL LIABILITY & FIRE INS CO.	73TRS062064-01	\$0k	\$750k	03/18/2016	07/13/2016 Cancelled
MC900518	91X	BIPD/Primary	NATIONAL LIABILITY & FIRE INS CO.	73TRS062064-01	\$0k	\$750k	03/18/2016	06/08/2016 Replaced
MC900518	91X	BIPD/Primary	NATIONAL LIABILITY & FIRE INS CO.	73TRS045092-02	\$0k	\$750k	03/03/2016	03/18/2016 Replaced
MC900518	91X	BIPD/Primary	NATIONAL LIABILITY & FIRE INS CO.	73TRS045092-01	\$0k	\$750k	03/03/2015	03/03/2016 Cancelled



FHWA Authorities (as of 03/18/2025) ToC

Docket#	L&I Name	Active Authority	Inactive Authority	Pending Authority	Revocation Pending Authority	Freight	Passenger	Household Goods
MC900518	HERO TRUCK LINE INC	Contract /				Yes	No	No

Authority History (as of 03/18/2025)

Docket Number	Sub	Auth Type	Original Action	Disposition
MC900518		CONTRACT	INVOLUNTARY REVOCATION 3/3/2025 12:00:00 AM	DISCONTINUED REVOCATION 3/17/2025 12:00:00 AM
MC900518		CONTRACT	INVOLUNTARY REVOCATION 1/27/2025 12:00:00 AM	DISCONTINUED REVOCATION 2/3/2025 12:00:00 AM
MC900518		CONTRACT	INVOLUNTARY REVOCATION 9/26/2024 12:00:00 AM	DISCONTINUED REVOCATION 10/21/2024 12:00:00 AM
MC900518		CONTRACT	INVOLUNTARY REVOCATION 7/30/2024 12:00:00 AM	DISCONTINUED REVOCATION 8/26/2024 12:00:00 AM
MC900518		CONTRACT	INVOLUNTARY REVOCATION 5/2/2024 12:00:00 AM	DISCONTINUED REVOCATION 5/21/2024 12:00:00 AM
MC900518		CONTRACT	INVOLUNTARY REVOCATION 7/31/2023 12:00:00 AM	DISCONTINUED REVOCATION 8/25/2023 12:00:00 AM
MC900518		CONTRACT	INVOLUNTARY REVOCATION 8/1/2022 12:00:00 AM	DISCONTINUED REVOCATION 8/22/2022 12:00:00 AM
MC900518		CONTRACT	INVOLUNTARY REVOCATION 7/30/2021 12:00:00 AM	DISCONTINUED REVOCATION 8/25/2021 12:00:00 AM
MC900518		CONTRACT	INVOLUNTARY REVOCATION 11/16/2020 12:00:00 AM	DISCONTINUED REVOCATION 12/2/2020 12:00:00 AM
MC900518		CONTRACT	INVOLUNTARY REVOCATION 7/28/2020 12:00:00 AM	DISCONTINUED REVOCATION 8/28/2020 12:00:00 AM
MC900518		CONTRACT	INVOLUNTARY REVOCATION 3/13/2020 12:00:00 AM	DISCONTINUED REVOCATION 4/10/2020 12:00:00 AM
MC900518		CONTRACT	INVOLUNTARY REVOCATION 1/14/2020 12:00:00 AM	DISCONTINUED REVOCATION 1/22/2020 12:00:00 AM
MC900518		CONTRACT	INVOLUNTARY REVOCATION 10/15/2019 12:00:00 AM	DISCONTINUED REVOCATION 11/13/2019 12:00:00 AM
MC900518		CONTRACT	INVOLUNTARY REVOCATION 5/14/2019 12:00:00 AM	DISCONTINUED REVOCATION 6/4/2019 12:00:00 AM
MC900518		CONTRACT	INVOLUNTARY REVOCATION 3/13/2019 12:00:00 AM	DISCONTINUED REVOCATION 3/18/2019 12:00:00 AM
MC900518		CONTRACT	INVOLUNTARY REVOCATION 2/5/2018 12:00:00 AM	DISCONTINUED REVOCATION 3/6/2018 12:00:00 AM
MC900518		CONTRACT	INVOLUNTARY REVOCATION 2/6/2017 12:00:00 AM	DISCONTINUED REVOCATION 3/6/2017 12:00:00 AM
MC900518		CONTRACT	INVOLUNTARY REVOCATION 2/5/2016 12:00:00 AM	DISCONTINUED REVOCATION 3/2/2016 12:00:00 AM
MC900518		CONTRACT	GRANTED 3/6/2015 12:00:00 AM	



Severe Violations (i.e. those with ≥ 8 points) - Chart : 4 Violations 4 occurrences ToC

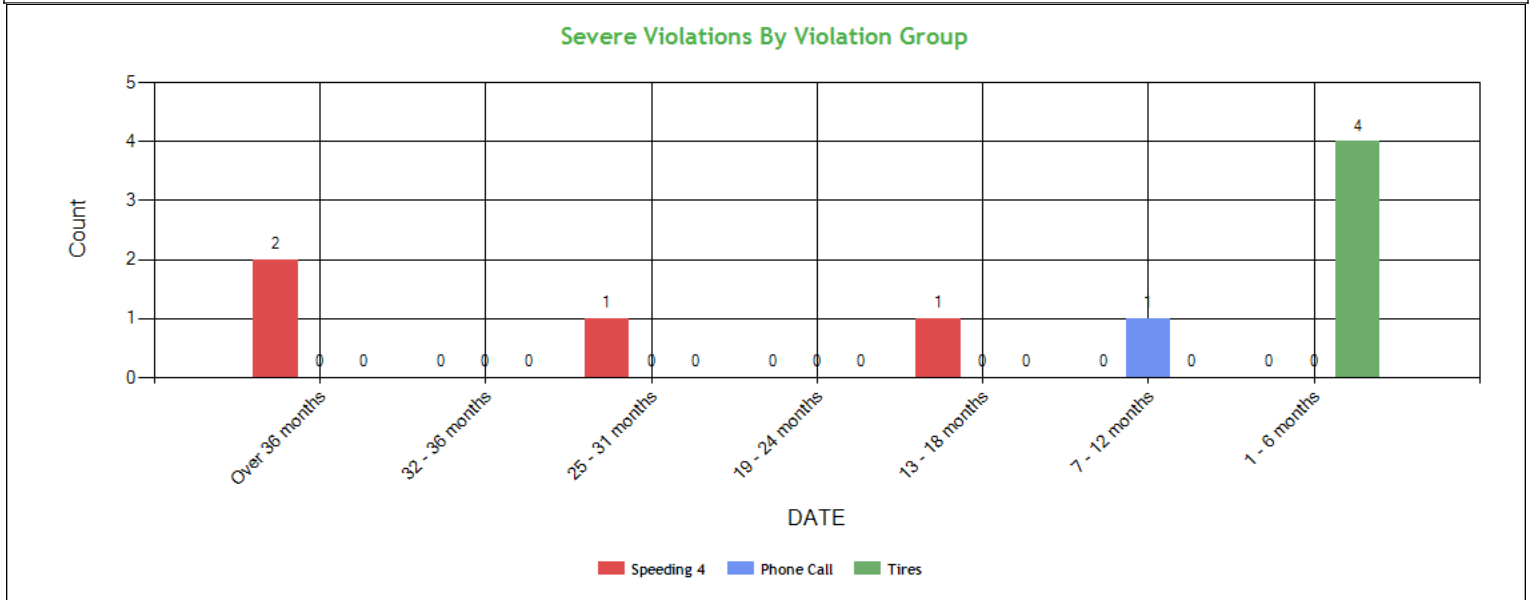

Severe Violations (i.e. those with ≥ 8 points) - Table : 4 Violations 9 occurrences ToC

Code	Description	Category	BASIC Weight	Total count	Last 6 month s	7-12 month s	13-18 month s	19-24 month s	25-31 month s	32-36 month s	Over 36 month s
392.2SLLS4	State/Local Laws - Speeding 15 or more miles per hour over the speed limit	Speeding 4	10	2	0	0	0	0	1	0	1
392.82A1	Using a hand-held mobile telephone while operating a CMV	Phone Call	10	1	0	1	0	0	0	0	0
392.2SLLSWZ	State/Local Laws - Speeding work/construction zone	Speeding 4	10	2	0	0	1	0	0	0	1
393.75A3TAOL	TIRES - ALL OTHERS LEAKING OR INFLATION LESS THAN 50% OF THE MAXIMUM INFLATION PRESSURE.	Tires	8	4	4	0	0	0	0	0	0



Violation Report ToC						
Inspection Date	Inspection State	BASIC	Violation Description	OOS	VIN	Severity Points
05/06/2025	CA	Unsafe Driving	392.2SLLTCD - STATE/LOCAL LAWS - FAILED TO OBEY A TRAFFIC CONTROL DEVICE - PERMANENT OR TEMPORARY - E.G. SAFETY OFFICIAL SIGNAL SIGN LIGHT LANE MARKING OTHER.	No	4V4NC9EJ4RN663353	5
02/19/2025	CA	Vehicle Maintenance	393.47E - Clamp/Roto-Chamber type brake(s) out of adjustment	No	1UYVS2538P2910235	4
02/19/2025	CA	Vehicle Maintenance	393.53BB - AIR BRAKE - CMV MANUFACTURED ON OR AFTER 10/20/1994 HAS AN AUTOMATIC AIRBRAKE ADJUSTMENT SYSTEM THAT FAILS TO COMPENSATE FOR WEAR.	No	1UYVS2538P2910235	4
02/19/2025	CA	Vehicle Maintenance	396.3A1BOS - BRAKES OUT OF SERVICE: The number of defective brakes is equal to or greater than 20 percent of the service brakes on the vehicle or combination	Yes	1UYVS2538P2910235	0
02/19/2025	CA	Vehicle Maintenance	396.5BL - LUBRICATION - OIL OR GREASE LEAK.	No	3AKJHHDR9NSNB5968	3
02/09/2025	AZ	Vehicle Maintenance	393.55C2B - Air Brake - CMV other than truck-tractor manufactured on or after March 1 1998 not equipped with an antilock brake system. System does not function or indicates	No	1UYVS2539R2026212	4
02/09/2025	AZ	Hours-Of-Service	395.24 - HOS (ELD) - ELD FORM AND MANNER	No	4V4NC9EJ3PN622628	1
01/22/2025	NM	Unsafe Driving	392.2SLLS3 - State/Local Laws - Speeding 11-14 miles per hour over the speed limit	No	4V4NC9EJ3PN622628	7
01/18/2025	AZ	Unsafe Driving	392.2SLLML - State/Local Laws - Failure to maintain lane	No	4V4NC9EJ7RN663346	5
01/06/2025	AR	Vehicle Maintenance	393.75A3TAOL - TIRES - ALL OTHERS LEAKING OR INFLATION LESS THAN 50% OF THE MAXIMUM INFLATION PRESSURE.	Yes	1UYVS2536N2594802	8
01/06/2025	AR	Vehicle Maintenance	396.17CPI - OPERATING A CMV WITHOUT DOCUMENTATION OF A PERIODIC INSPECTION.	No	1UYVS2536N2594802	4
01/06/2025	AR	Hours-Of-Service	395.24 - HOS (ELD) - ELD FORM AND MANNER	No	4V4NC9EH0RN650869	1
11/18/2024	AR	Vehicle Maintenance	396.17CPI - OPERATING A CMV WITHOUT DOCUMENTATION OF A PERIODIC INSPECTION.	No	1UYVS2536P2910234	4
11/18/2024	AR	Unsafe Driving	392.2INAT - Inattentive Driving	No	3AKJHHDR3NSNB5965	5
11/18/2024	AR	Hours-Of-Service	395.24 - HOS (ELD) - ELD FORM AND MANNER	No	3AKJHHDR3NSNB5965	1
11/15/2024	MO	Hours-Of-Service	395.24 - HOS (ELD) - ELD FORM AND MANNER	No	4V4NC9EJ4RN663353	1
11/15/2024	CA	Vehicle Maintenance	393.75A3TAOL - TIRES - ALL OTHERS LEAKING OR INFLATION LESS THAN 50% OF THE MAXIMUM INFLATION PRESSURE.	Yes	4V4NC9EH6RN643408	8
10/11/2024	AL	Unsafe Driving	392.82A1 - Using a hand-held mobile telephone while operating a CMV	No	4V4NC9EH2NN294340	10
10/11/2024	OK	Unsafe Driving	392.2 - Operating a commercial motor vehicle not in accordance with the laws, ordinances, and regulations of the jurisdiction in which it is being operated - Unsafe Driving	No	3AKJHHDR5NSNB5966	0
10/04/2024	AR	Unsafe Driving	392.2 - Operating a commercial motor vehicle not in accordance with the laws, ordinances, and regulations of the jurisdiction in which it is being operated - Unsafe Driving	No	4V4NC9EH0RN643405	0

No filters were applied when generating this report, see the live report for more options.



Violation Summary ToC

BASIC	Violation Group	Code	Description	# of Violations	# of OOS Violations	Severity Points
Unsafe Driving	Phone Call	392.82A1	Using a hand-held mobile telephone while operating a CMV	1	0	10
Unsafe Driving	Speeding 4	392.2SLLSWZ	State/Local Laws - Speeding work/construction zone	1	0	10
Vehicle Maintenance	Tires	393.75A3TAOL	TIRES - ALL OTHERS LEAKING OR INFLATION LESS THAN 50% OF THE MAXIMUM INFLATION PRESSURE.	2	2	8
Hours-Of-Service (HOS) Compliance	False Log	395.8EHOSPDOOS	HOS (PROPERTY) - DRIVER PRODUCES A FALSE RECORD OF DUTY STATUS WITH AN APPARENT ATTEMPT TO CONCEAL HOURS. EXPLAIN:	1	1	7
Hours-Of-Service (HOS) Compliance	Hours	395.3A2	Requiring or permitting driver to drive after having been on duty 15 hours	1	0	7
Hours-Of-Service (HOS) Compliance	Hours	395.3A3IHOSPDIT	HOS (PROPERTY) - DRIVING MORE THAN 11 HOURS FOLLOWING 10 CONSECUTIVE HOURS OFF DUTY AT THE TIME OF INSPECTION. TIME:	1	1	7
Vehicle Maintenance	Suspension	393.207F	Air suspension pressure loss	1	0	7
Unsafe Driving	Seat Belt	392.16	Failing to use seat belt while operating CMV	1	0	7
Hours-Of-Service (HOS) Compliance	Hours	395.3A2HOSPDIT	HOS (PROPERTY) - DRIVER DRIVING BEYOND THE 14 HOUR AFTER COMING ON DUTY FOLLOWING 10 CONSECUTIVE HOURS OFF DUTY AT THE TIME OF INSPECTION. TIME:	1	1	7
Hours-Of-Service (HOS) Compliance	Hours	395.3A3II	Requiring or permitting a property-carrying commercial motor vehicle driver to drive if more than 8 hours have passed since the end of the driver's last off-duty or sleeper-berth period of at least 30 minutes	1	0	7
Unsafe Driving	Speeding 3	392.2SLLS3	State/Local Laws - Speeding 11-14 miles per hour over the speed limit	3	0	7
Hours-Of-Service (HOS) Compliance	False Log	395.8EHOSPD	HOS (PROPERTY) - NO DRIVER MAY MAKE A FALSE REPORT IN CONNECTION WITH A DUTY STATUS. EXPLAIN:	1	0	7
Hours-Of-Service (HOS) Compliance	Incomplete/Wrong Log	395.8ANONELD	No record of duty status when one is required (ELD Not Required)	1	1	5
Unsafe Driving	Dangerous Driving	392.2SLLML	State/Local Laws - Failure to maintain lane	1	0	5
Unsafe Driving	Dangerous Driving	392.2SLLTCD	STATE/LOCAL LAWS - FAILED TO OBEY A TRAFFIC CONTROL DEVICE - PERMANENT OR TEMPORARY - E.G. SAFETY OFFICIAL SIGNAL SIGN LIGHT LANE MARKING OTHER.	2	0	5
Unsafe Driving	Dangerous Driving	392.2INAT	Inattentive Driving	1	0	5
Driver Fitness	General Driver Qualification	391.11B1	Interstate driver under 21 years of age	1	1	4



Vehicle Maintenance	Inspection Reports	396.17C	Operating a CMV without proof of a periodic inspection	3	0	4
Vehicle Maintenance	Brakes All Others	393.53BB	AIR BRAKE - CMV MANUFACTURED ON OR AFTER 10/20/1994 HAS AN AUTOMATIC AIRBRAKE ADJUSTMENT SYSTEM THAT FAILS TO COMPENSATE FOR WEAR.	1	0	4
Vehicle Maintenance	Brakes, All Others	396.3A1BL	Brake system pressure loss	1	0	4

No filters were applied when generating this report, see the live report for more options.

Violation Enforcement Chronology - Chart [ToC](#)

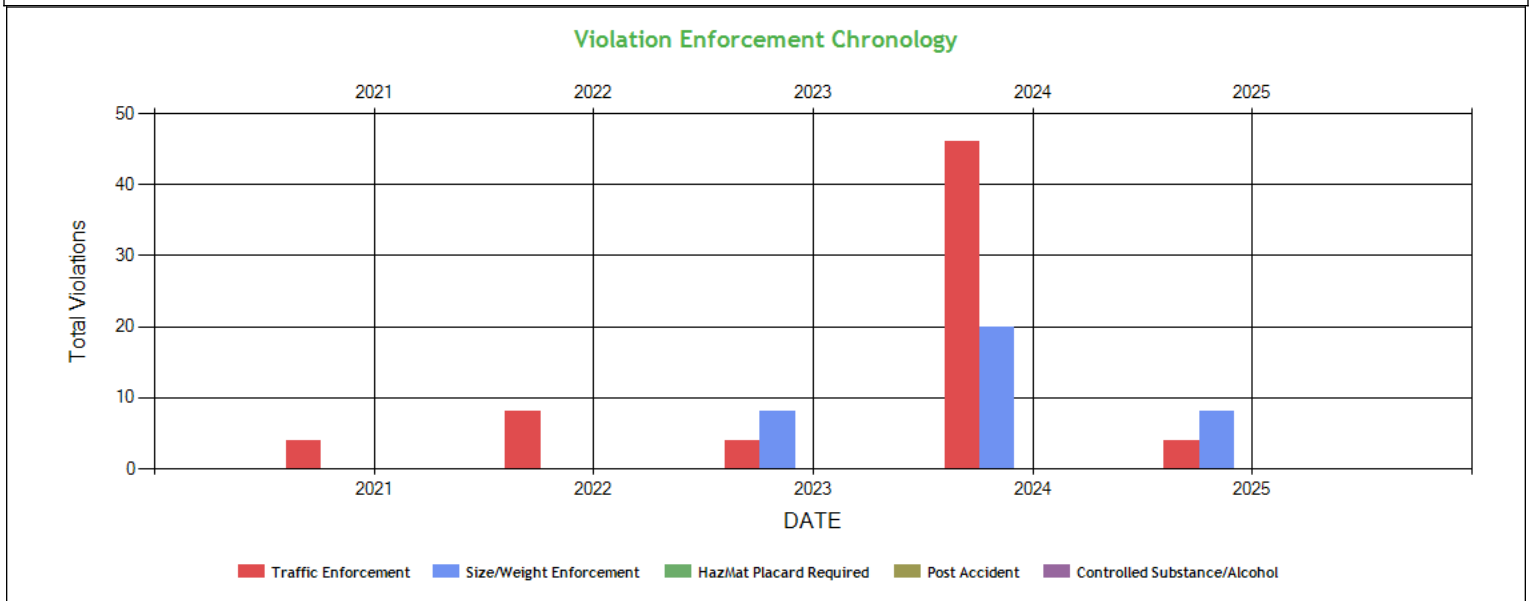

Violation Enforcement Chronology - Table [ToC](#)

	2021	2022	2023	2024	2025
Traffic Enforcement	4	8	4	46	4
Size/Weight Enforcement	0	0	8	20	8
HazMat Placard Required	0	0	0	0	0
Post Accident	0	0	0	0	0
Controlled Substance/Alcohol	0	0	0	0	0



Inspection Violations & OOS Counts - Chart [ToC](#)

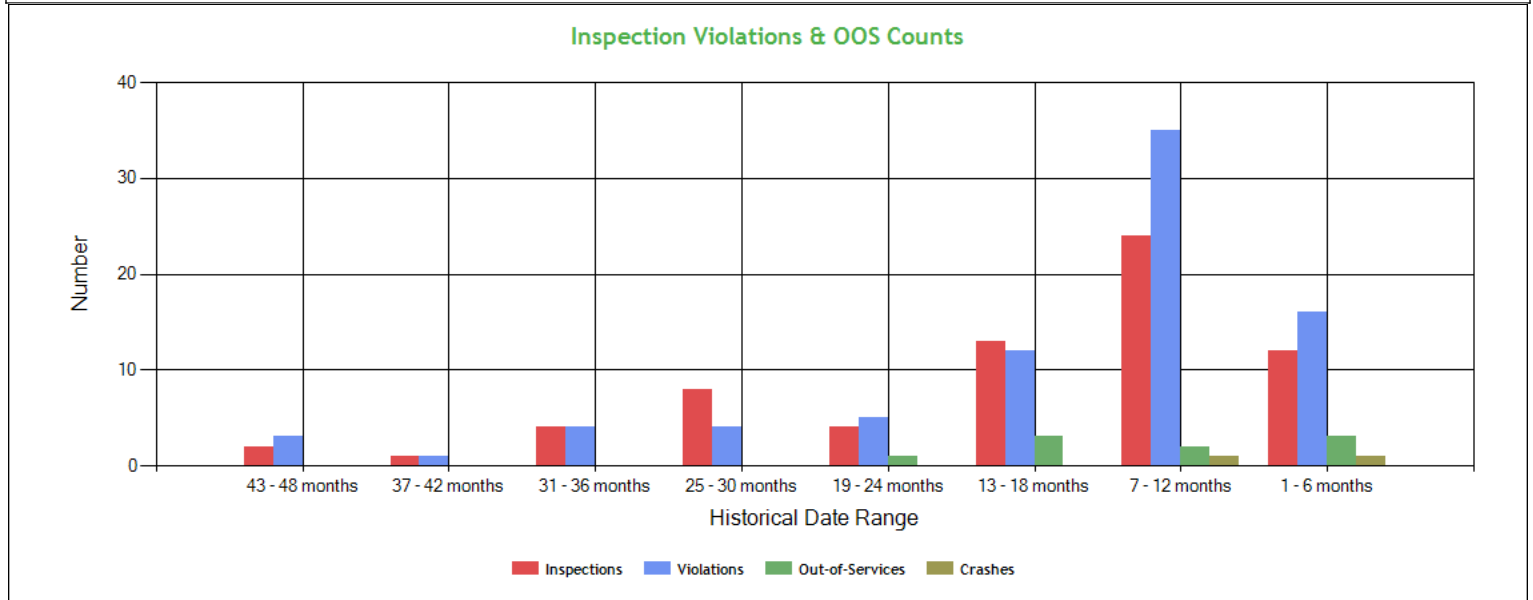

Inspection Violations & OOS Counts - Table [ToC](#)

Date Range	Inspections	Violations	Out-of-Services	Crashes
TOTAL	69	81	9	2
1 - 6 months	12	16	3	1
7 - 12 months	24	35	2	1
13 - 18 months	13	12	3	0
19 - 24 months	4	5	1	0
25 - 30 months	8	4	0	0
31 - 36 months	4	4	0	0
37 - 42 months	1	1	0	0
43 - 48 months	2	3	0	0

Radius of Operation (based on Inspections and Crashes during the past 3 years) [ToC](#)

	Total	Drive between 0 and 50 miles radius	Drive between 51 and 200 miles radius	Drive between 201 and 300 miles radius	Drive between 301 and 400 miles radius	Drive between 401 and 500 miles radius	Drive between 501 and 600 miles radius	Drive beyond 600 miles radius
Power Units (i.e. unique VINs)	19	4	0	0	0	1	1	13
Percent	100%	21.05%	0%	0%	0%	5.26%	5.26%	68.42%



Inspection & Crash Locations - Chart ToC

Inspection Locations Chronology

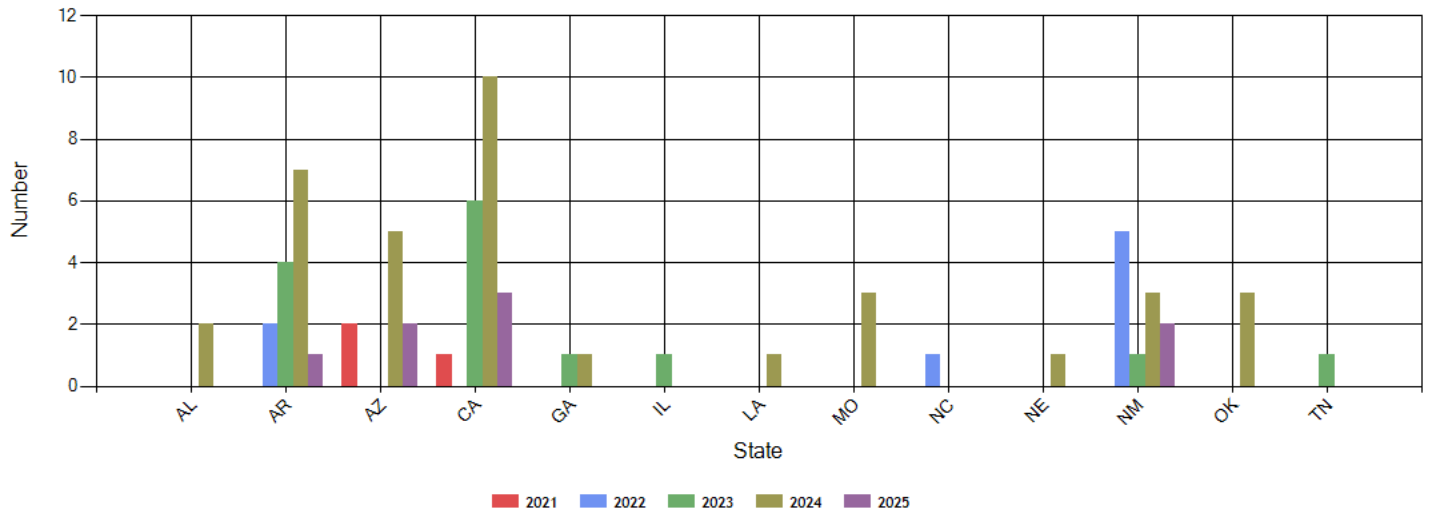

Crash Locations Chronology

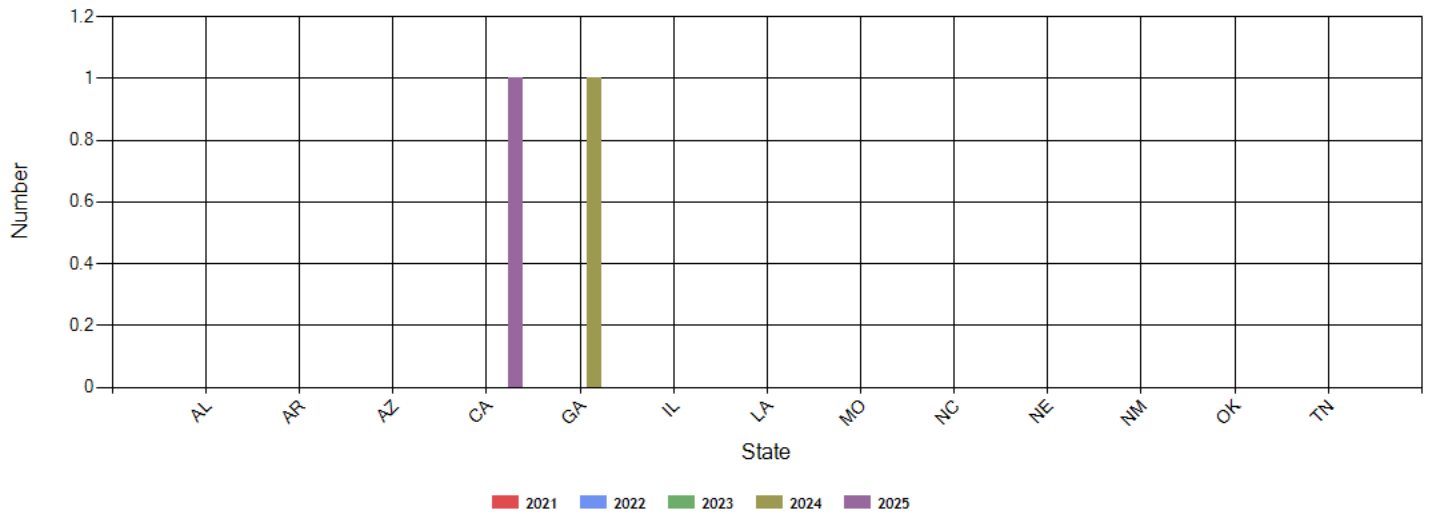



Inspection & Crash Locations - Table ToC

State	Inspections					Violations					Out-of-Services					Crashes				
	2021	2022	2023	2024	2025	2021	2022	2023	2024	2025	2021	2022	2023	2024	2025	2021	2022	2023	2024	2025
TOTAL	3	8	14	36	8	4	7	8	52	14	0	0	1	6	2	0	0	0	1	1
AL	0	0	0	2	0	0	0	0	1	0	0	0	0	0	0	0	0	0	0	0
AR	0	2	4	7	1	0	3	1	12	3	0	0	0	0	1	0	0	0	0	0
AZ	2	0	0	5	2	3	0	0	9	3	0	0	0	3	0	0	0	0	0	0
CA	1	0	6	10	3	1	0	5	10	7	0	0	1	2	1	0	0	0	0	1
GA	0	0	1	1	0	0	0	0	2	0	0	0	0	0	0	0	0	0	1	0
IL	0	0	1	0	0	0	0	0	0	0	0	0	0	0	0	0	0	0	0	0
LA	0	0	0	1	0	0	0	0	0	0	0	0	0	0	0	0	0	0	0	0
MO	0	0	0	3	0	0	0	0	9	0	0	0	0	0	0	0	0	0	0	0
NC	0	1	0	0	0	0	1	0	0	0	0	0	0	0	0	0	0	0	0	0
NE	0	0	0	1	0	0	0	0	1	0	0	0	0	0	0	0	0	0	0	0
NM	0	5	1	3	2	0	3	1	6	1	0	0	0	1	0	0	0	0	0	0
OK	0	0	0	3	0	0	0	0	2	0	0	0	0	0	0	0	0	0	0	0
TN	0	0	1	0	0	0	0	1	0	0	0	0	0	0	0	0	0	0	0	0

Hot Spot Summary ToC

Year	Month	Level 5	Level 5 %	Level 4	Level 4 %	Level 3	Level 3 %	Level 2	Level 2 %	Level 1	Level 1 %	Level 0	Level 0 %	Levels 1 - 5	Levels 1 - 5 %
2025	May (Partial)	0	0.00%	0	0.00%	1	2.78%	0	0.00%	0	0.00%	0	0.00%	1	2.78%
2025	February	0	0.00%	0	0.00%	2	5.56%	0	0.00%	0	0.00%	1	2.78%	2	5.56%
2025	January	0	0.00%	0	0.00%	0	0.00%	0	0.00%	1	2.78%	3	8.33%	1	2.78%
2024	November	0	0.00%	0	0.00%	2	5.56%	0	0.00%	2	5.56%	1	2.78%	4	11.12%
2024	October	0	0.00%	0	0.00%	1	2.78%	0	0.00%	2	5.56%	1	2.78%	3	8.34%
2024	September	0	0.00%	0	0.00%	0	0.00%	0	0.00%	0	0.00%	3	8.33%	0	0.00%
2024	August	1	2.78%	1	2.78%	1	2.78%	0	0.00%	2	5.56%	1	2.78%	5	13.90%
2024	July	2	5.56%	0	0.00%	2	5.56%	0	0.00%	1	2.78%	2	5.56%	5	13.90%
2024	June	0	0.00%	0	0.00%	0	0.00%	0	0.00%	0	0.00%	1	2.78%	0	0.00%
2024	May	0	0.00%	0	0.00%	1	2.78%	0	0.00%	1	2.78%	1	2.78%	2	5.56%
Totals		3	8.34%	1	2.78%	10	27.80%	0	0.00%	9	25.02%	14	38.90%	23	63.94%

Hot Spot Analysis

State	County	Level	Count	Percentage
CA	Kern	5	2	5.56%
CA	San Bernardino	5	1	2.78%
GA	Walton	4	1	2.78%
CA	Merced	3	3	8.33%
CA	Santa Clara	3	2	5.56%
AL	Lawrence	3	1	2.78%
AL	Walker	3	1	2.78%
CA	Madera	3	1	2.78%
CA	Tulare	3	1	2.78%
CA	Sacramento	3	1	2.78%
AR	Crawford	1	6	16.67%
OK	Sequoyah	1	3	8.33%

Report generated using the last 12 full months of inspection data



Inspection Violation % OOS Chronology - Chart ToC

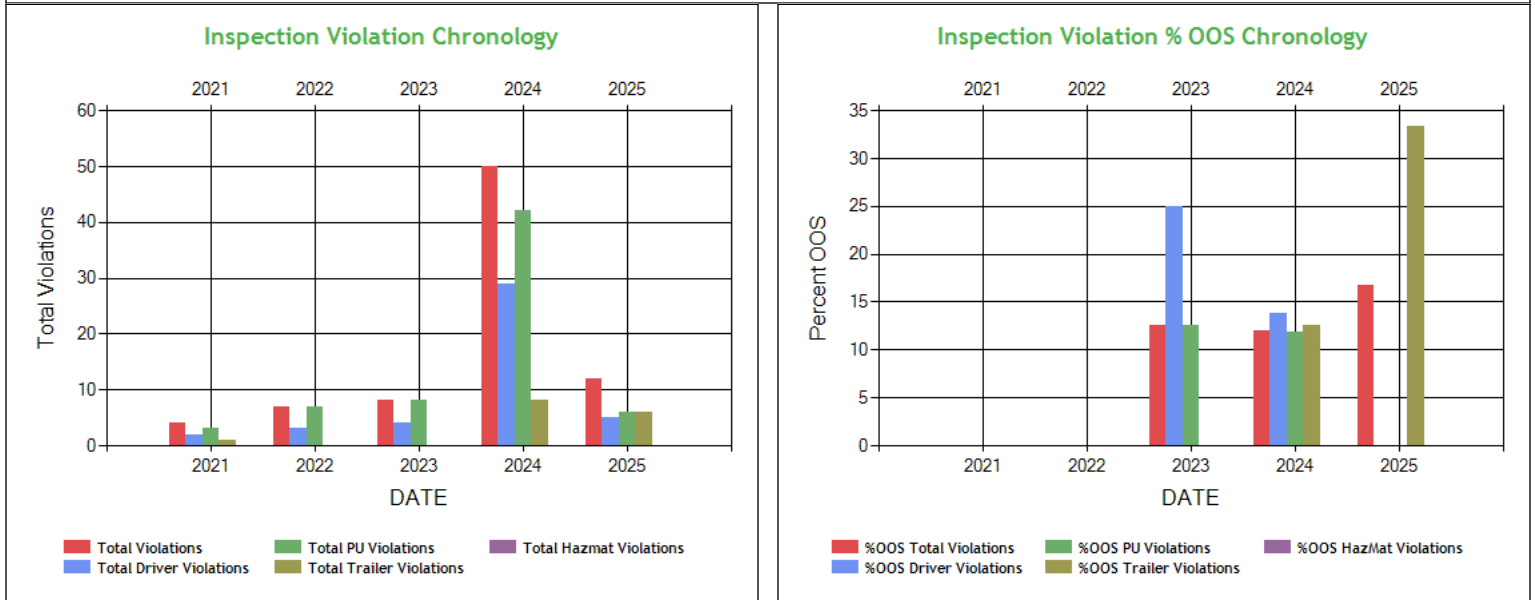

Inspection Violation % OOS Chronology - Table ToC

	2021	2022	2023	2024	2025
Total Violations	4	7	8	50	12
Total Out Of Services	0	0	1	6	2
%OOS Total Violations	0	0	12.50	12.00	16.67
Total Driver Violations	2	3	4	29	5
Total Driver Out Of Services	0	0	1	4	0
%OOS Driver Violations	0	0	25.00	13.79	0
Total PU Violations	3	7	8	42	6
Total PU Out Of Services	0	0	1	5	0
%OOS PU Violations	0	0	12.50	11.90	0
Total Trailer Violations	1	0	0	8	6
Total Trailer Out Of Services	0	0	0	1	2
%OOS Trailer Violations	0	0	0	12.50	33.33
Total Hazmat Violations	0	0	0	0	0
Total Hazmat Out Of Services	0	0	0	0	0
%OOS HazMat Violations	0	0	0	0	0



Percent of Insp & Crash by State - Chart ToC

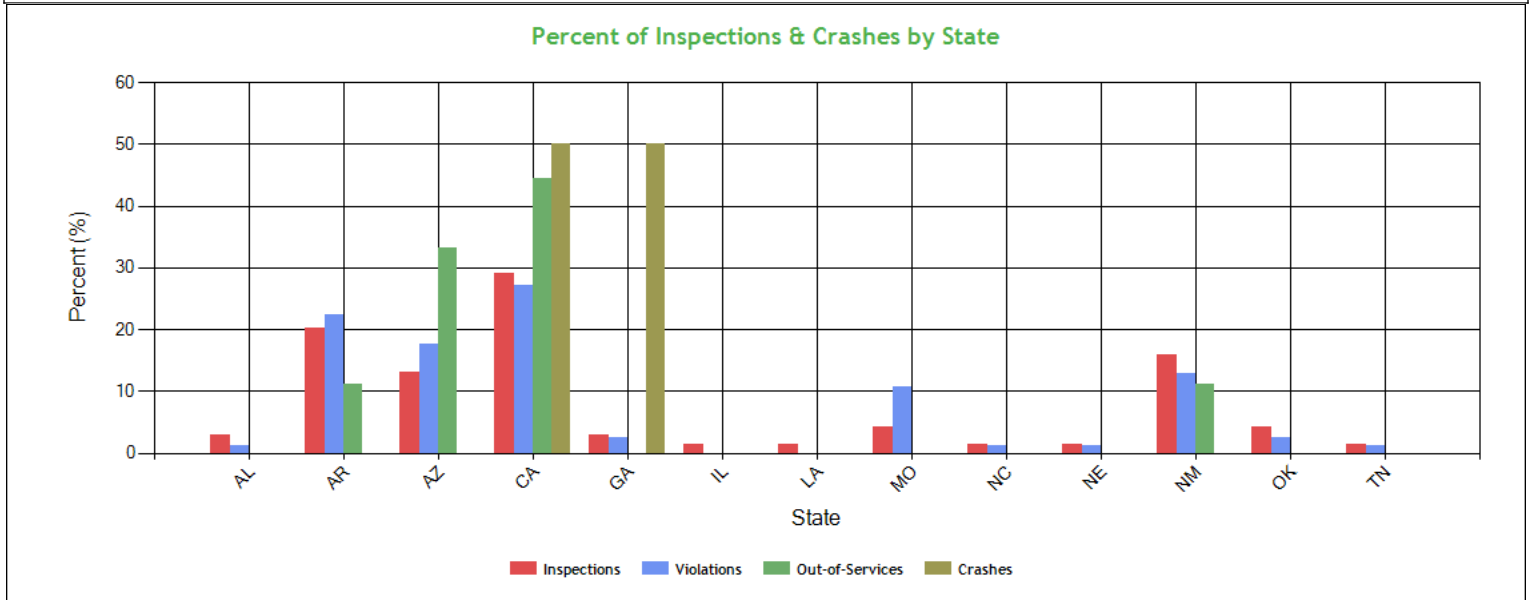

Percent of Insp & Crash by State - Table (based on Inspection data from the last 4 years) ToC

State	Inspections		Violations		Out-of-Services		Crashes	
	Total	Percent	Total	Percent	Total	Percent	Total	Percent
	69	100	85	100	9	100	2	100
AL	2	2.9	1	1.2	0	0	0	0
AR	14	20.3	19	22.4	1	11.1	0	0
AZ	9	13	15	17.6	3	33.3	0	0
CA	20	29	23	27.1	4	44.4	1	50
GA	2	2.9	2	2.4	0	0	1	50
IL	1	1.4	0	0	0	0	0	0
LA	1	1.4	0	0	0	0	0	0
MO	3	4.3	9	10.6	0	0	0	0
NC	1	1.4	1	1.2	0	0	0	0
NE	1	1.4	1	1.2	0	0	0	0
NM	11	15.9	11	12.9	1	11.1	0	0
OK	3	4.3	2	2.4	0	0	0	0
TN	1	1.4	1	1.2	0	0	0	0



VIN Insp Summary by State (based on inspection from the last 2 years) ToC

VIN	Insp	Viol Pts	Counts in each State																			
			CA		AR		NM		AZ		MO		OK		AL		GA		IL		LA	
			Insp	Viol Pts	Insp	Viol Pts	Insp	Viol Pts	Insp	Viol Pts	Insp	Viol Pts	Insp	Viol Pts	Insp	Viol Pts	Insp	Viol Pts	Insp	Viol Pts	Insp	Viol Pts
TOTALS	240/980*	66/274**	20	53	14	70	11	54	9	54	3	32	3	0	2	10	2	1	1	0	1	0
3AKJHHR3NSNB5965	13	55	3	13	2	13	3	9	3	15	0	0	1	0	0	0	0	0	0	0	0	0
3AKJHHR5NSNB5966	11	43	1	2	4	22	4	19	0	0	0	0	2	0	0	0	0	0	0	0	0	0
4V4NC9EH6RN643411	5	7	2	0	0	0	0	0	0	0	0	0	0	0	0	0	1	0	0	0	1	0
1UYVS2536P2910234	4	4	1	0	2	4	0	0	0	0	0	0	1	0	0	0	0	0	0	0	0	0
1UYVS2538P2910235	4	16	4	8	0	0	1	8	0	0	0	0	0	0	0	0	0	0	0	0	0	0
4V4NC9EH6RN643408	4	31	3	9	0	0	0	0	1	22	0	0	0	0	0	0	0	0	0	0	0	0
4V4NC9EJ3PN622628	4	11	0	0	0	0	1	7	3	4	0	0	0	0	0	0	0	0	0	0	0	0
1UYVS2534P2971002	3	0	0	0	1	0	1	0	0	0	0	0	0	0	0	0	1	0	0	0	0	0
1UYVS2536N2594802	3	12	0	0	1	12	1	0	0	0	0	0	0	0	0	0	0	0	0	0	1	0
4V4NC9EH0RN643405	3	4	0	0	1	0	0	0	1	4	0	0	0	0	1	0	0	0	0	0	0	0
4V4NC9EH0RN650869	3	1	0	0	2	1	0	0	0	0	0	0	0	0	0	0	0	0	0	0	0	0
4V4NC9EH2NN294340	3	20	1	0	1	10	0	0	0	0	0	0	0	0	1	10	0	0	0	0	0	0
4V4NC9EH6RN630710	3	8	0	0	0	0	1	7	0	0	0	0	0	0	0	0	1	1	1	0	0	0
4V4NC9EH8RN643409	3	19	0	0	2	0	0	0	0	0	1	19	0	0	0	0	0	0	0	0	0	0
4V4NC9EJ4RN663353	3	6	2	5	0	0	0	0	0	0	1	1	0	0	0	0	0	0	0	0	0	0
1UYVS2530P6822336	2	4	1	0	0	0	1	4	0	0	0	0	0	0	0	0	0	0	0	0	0	0
1UYVS2532P6822337	2	0	1	0	0	0	0	0	0	0	0	0	0	0	1	0	0	0	0	0	0	0
3AKJHHR9NSNB5968	2	3	2	3	0	0	0	0	0	0	0	0	0	0	0	0	0	0	0	0	0	0
4V4NC9EH0RN630704	2	0	0	0	2	0	0	0	0	0	0	0	0	0	0	0	0	0	0	0	0	0
4V4NC9EH7RN650870	2	12	1	0	0	0	0	0	0	0	1	12	0	0	0	0	0	0	0	0	0	0

*<Total number of inspections for these 20 VIN(s)>/n<Total number of inspections for these 10 state(s)>

**<Total severity sum for these 20 VIN(s)>/n<Total severity sum for these 10 state(s)>

Violations By Unit Type ToC

of Violations: 69 Total Severity: 239 based on inspections in the last 2 years

Violation Unit: Driver	# of Violations: 38	Total Severity: 141	% of Total: 59%
Viol. Group: Hours	# of Violations: 4	Total Severity: 28	% of Total: 11.72%
Violation	Number of Occurrences	Viol. Severity	Total Severity
395.3A2:Requiring or permitting driver to drive after havi	1	7	7
395.3A2HOSPDIT:HOS (PROPERTY) - DRIVER DRIVING BEYOND THE 14 HOUR	1	7	7
395.3A3IHOSPDIT:HOS (PROPERTY) - DRIVING MORE THAN 11 HOURS FOLLOW	1	7	7
395.3A3II:Requiring or permitting a property-carrying commer	1	7	7
Viol. Group: Speeding 3	# of Violations: 3	Total Severity: 21	% of Total: 8.79%
392.2SLLS3:State/Local Laws - Speeding 11-14 miles per hour o	3	7	21
Viol. Group: Dangerous Driving	# of Violations: 4	Total Severity: 20	% of Total: 8.37%
392.2INAT:Inattentive Driving	1	5	5
392.2SLLML:State/Local Laws - Failure to maintain lane	1	5	5
392.2SLLTCD:STATE/LOCAL LAWS - FAILED TO OBEY A TRAFFIC CONTRO	2	5	10
Viol. Group: False Log	# of Violations: 2	Total Severity: 14	% of Total: 5.86%
395.8EHOSPD:HOS (PROPERTY) - NO DRIVER MAY MAKE A FALSE REPORT	1	7	7
395.8EHOSPDOOS:HOS (PROPERTY) - DRIVER PRODUCES A FALSE RECORD OF	1	7	7
Viol. Group: Phone Call	# of Violations: 1	Total Severity: 10	% of Total: 4.18%
392.82A1:Using a hand-held mobile telephone while operating	1	10	10
Viol. Group: Speeding 4	# of Violations: 1	Total Severity: 10	% of Total: 4.18%
392.2SLLSWZ:State/Local Laws - Speeding work/construction zone	1	10	10
Viol. Group: Other Log/Form & Manner	# of Violations: 9	Total Severity: 9	% of Total: 3.77%
395.24:HOS (ELD) - ELD FORM AND MANNER	7	1	7
395.30B1:Driver failed to certify the accuracy of the infor	1	1	1
395.30B1ELDDFR:HOS (ELD) - DRIVER FAILING TO REVIEW RECORDS AND C	1	1	1
Viol. Group: Seat Belt	# of Violations: 1	Total Severity: 7	% of Total: 2.93%
392.16:Failing to use seat belt while operating CMV	1	7	7
Viol. Group: Incomplete/Wrong Log	# of Violations: 1	Total Severity: 5	% of Total: 2.09%



395.8ANONELD:No record of duty status when one is required (ELD)	1	5	5
Viol. Group: General Driver Qualification	# of Violations: 1	Total Severity: 4	% of Total: 1.67%
391.11B1:Interstate driver under 21 years of age	1	4	4
Viol. Group: Others	# of Violations: 2	Total Severity: 4	% of Total: 1.67%
395.3A3I:Requiring or permitting a property-carrying commer	1	2	2
395.8E1:Making, or permitting a driver to make, a false re	1	2	2
Viol. Group: Speeding 2	# of Violations: 1	Total Severity: 4	% of Total: 1.67%
392.2SLLS2:State/Local Laws - Speeding 6-10 miles per hour ov	1	4	4
Viol. Group: Misc Violations	# of Violations: 1	Total Severity: 3	% of Total: 1.26%
392.2LV:Lane Restriction violation	1	3	3
Viol. Group: EOBR Related	# of Violations: 1	Total Severity: 1	% of Total: 0.42%
395.15I9:Driver not adequately trained in the operation of	1	1	1
Viol. Group: None	# of Violations: 1	Total Severity: 1	% of Total: 0.42%
395.24C2II:Driver failed to manually add the trailer number	1	1	1
Viol. Group: Not used in SMS Calculation	# of Violations: 5	Total Severity: 0	% of Total: 0%
392.2:Operating a commercial motor vehicle not in accord	4	0	0
392.2FT:State Or International Fuel Tax (Ifta) Violation	1	0	0
Violation Unit: Power Unit	# of Violations: 17	Total Severity: 48	% of Total: 20.08%
Viol. Group: Inspection Reports	# of Violations: 3	Total Severity: 12	% of Total: 5.02%
Violation	Number of Occurences	Viol. Severity	Total Severity
396.17C:Operating a CMV without proof of a periodic inspec	2	4	8
396.17CPI:OPERATING A CMV WITHOUT DOCUMENTATION OF A PERIODI	1	4	4
Viol. Group: Tires	# of Violations: 1	Total Severity: 8	% of Total: 3.35%
393.75A3TAOL:TIRES - ALL OTHERS LEAKING OR INFLATION LESS THAN	1	8	8
Viol. Group: Brakes All Others	# of Violations: 2	Total Severity: 8	% of Total: 3.35%
393.45B2B:AIR BRAKE - HOSE/TUBING DAMAGED OR NOT SECURED.	1	4	4
396.3A1BL:Brake system pressure loss	1	4	4
Viol. Group: Emergency Equipment	# of Violations: 4	Total Severity: 8	% of Total: 3.35%
393.95A:No/discharged/unsecured fire extinguisher	1	2	2
393.95A3:EMERGENCY EQUIPMENT - FIRE EXTINGUISHERS - NO VISU	1	2	2
393.95A4EEUS:EMERGENCY EQUIPMENT - FIRE EXTINGUISHERS - UNSECU	1	2	2
393.95F:No / insufficient warning devices	1	2	2
Viol. Group: Suspension	# of Violations: 1	Total Severity: 7	% of Total: 2.93%
393.207F:Air suspension pressure loss	1	7	7
Viol. Group: Other Vehicle Defect	# of Violations: 1	Total Severity: 3	% of Total: 1.26%
396.5BL:LUBRICATION - OIL OR GREASE LEAK.	1	3	3
Viol. Group: Other Log/Form & Manner	# of Violations: 1	Total Severity: 1	% of Total: 0.42%
395.26B:Motor carrier failed to ensure that the ELD automa	1	1	1
Viol. Group: Windshield/ Glass/ Markings	# of Violations: 1	Total Severity: 1	% of Total: 0.42%
393.60EWS:Windshield - Obstructed	1	1	1
Viol. Group: Not used in SMS Calculation	# of Violations: 1	Total Severity: 0	% of Total: 0%
392.2AU:State Operating Authority Violation	1	0	0
Viol. Group: Not used in SMS Calculation	# of Violations: 2	Total Severity: 0	% of Total: 0%
392.2:Operating a commercial motor vehicle not in accord	2	0	0
Violation Unit: Trailer	# of Violations: 14	Total Severity: 50	% of Total: 20.92%
Viol. Group: Brakes All Others	# of Violations: 4	Total Severity: 16	% of Total: 6.69%
Violation	Number of Occurences	Viol. Severity	Total Severity
393.53B:Automatic brake adjuster CMV manufactured on or af	1	4	4
393.53BB:AIR BRAKE - CMV MANUFACTURED ON OR AFTER 10/20/199	1	4	4
393.55C2B:Air Brake - CMV other than truck-tractor manufactu	1	4	4
393.55E:ABS - malfunctioning lamps towed CMV manufactured	1	4	4
Viol. Group: Inspection Reports	# of Violations: 4	Total Severity: 16	% of Total: 6.69%
396.17C:Operating a CMV without proof of a periodic inspec	1	4	4
396.17CPI:OPERATING A CMV WITHOUT DOCUMENTATION OF A PERIODI	3	4	12
Viol. Group: Brakes Out of Adjustment	# of Violations: 2	Total Severity: 8	% of Total: 3.35%
393.47E:Clamp/Roto-Chamber type brake(s) out of adjustment	2	4	8
Viol. Group: Tires	# of Violations: 1	Total Severity: 8	% of Total: 3.35%
393.75A3TAOL:TIRES - ALL OTHERS LEAKING OR INFLATION LESS THAN	1	8	8
Viol. Group: Clearance Identification Lamps/Other	# of Violations: 1	Total Severity: 2	% of Total: 0.84%
393.9:Inoperative required lamps	1	2	2
Viol. Group: Not used in SMS Calculation	# of Violations: 2	Total Severity: 0	% of Total: 0%
396.3A1BOS:BRAKES OUT OF SERVICE: The number of defective bra	2	0	0



Equipment Ownership **ToC** **Equipment Ownership** (based on MCS-150 dated 3/29/2024)

	Trucks	Tractors	Trailers	Motor Coaches	Vans
Owned	0	20	0	0	0
Term Leased	0	0	20	0	0
Trip Leased	0	0	0	0	0
Total No.	0	20	20	0	0

Equipment Details Power Units **ToC**

VIN	Latest Insp Date	Year	Make	Model	Body Class	Body Type	Axles	Len	Fuel Type
4V4NC9EJ4RN6 63353	05/06/2025	2024	VOLVO	VNL	Truck-Tractor	-	-	-	-
3AKJHHDR9NS NB5968	02/19/2025	2022	FREIGHTLINER	Cascadia	Truck-Tractor	-	-	-	-
4V4NC9EJ3PN6 22628	02/09/2025	2023	VOLVO	-	Truck	-	-	-	Diesel
4V4NC9EJ7RN6 63346	01/18/2025	2024	VOLVO	VNL	Truck-Tractor	-	-	-	-
4V4NC9EJ2RN6 63352	01/07/2025	2024	VOLVO	VNL	Truck-Tractor	-	-	-	-
4V4NC9EH0RN 650869	01/06/2025	2024	VOLVO	-	Truck	-	-	-	Diesel
3AKJHHDR3NS NB5965	11/18/2024	2022	FREIGHTLINER	Cascadia	Truck-Tractor	-	-	-	-
4V4NC9EH6RN 643408	11/15/2024	2024	VOLVO	VNL	Truck-Tractor	-	-	-	-
3AKJHHDR5NS NB5966	10/11/2024	2022	FREIGHTLINER	Cascadia	Truck-Tractor	-	-	-	-
4V4NC9EH2NN 294340	10/11/2024	2022	VOLVO	VNL	Truck-Tractor	-	-	-	-
4V4NC9EH0RN 643405	10/04/2024	2024	VOLVO	-	Truck	-	-	-	Diesel
4V4NC9EH7RN 650870	09/09/2024	2024	VOLVO	VNL	Truck-Tractor	-	-	-	-
4V4NC9EH6RN 630710	08/19/2024	2024	VOLVO	VNL	Truck-Tractor	-	-	-	-
4V4NC9EH6RN 643411	08/16/2024	2024	VOLVO	VNL	Truck-Tractor	-	-	-	-
4V4NC9EJ9RN6 63347	08/13/2024	2024	VOLVO	VNL	Truck-Tractor	-	-	-	-
4V4NC9EH8RN 643409	05/09/2024	2024	VOLVO	VNL	Truck-Tractor	-	-	-	-
4V4NC9EH0RN 630704	11/23/2023	2024	VOLVO	-	Truck	-	-	-	Diesel
1UYVS2531P28 89308	03/14/2023	2023	UTILITY	Utility Trailer Manufacturer	Trailer	Van Trailer	2	53	Not Applicable
1UYVS2538P29 10235	03/14/2023	2023	UTILITY	Utility Trailer Manufacturer	Trailer	Van Trailer	2	53	Not Applicable

Equipment Details Trailers

VIN	Latest Insp Date	Year	Make	Model	Body Class	Body Type	Axles	Len	Fuel Type
1UYVS2537R20 26306	05/06/2025	2024	UTILITY	Utility Trailer Manufacturer	Trailer	Van Trailer	2	53	Not Applicable
1UYVS2538P29 10235	02/19/2025	2023	UTILITY	Utility Trailer Manufacturer	Trailer	Van Trailer	2	53	Not Applicable
1UYVS2539R20 26212	02/09/2025	2024	UTILITY	Utility Trailer Manufacturer	Trailer	Van Trailer	2	53	Not Applicable
1UYVS2536N25 94802	01/22/2025	2022	UTILITY	Utility Trailer Manufacturer	Trailer	Van Trailer	2	53	Not Applicable
1UYVS2537N24 49204	01/18/2025	2022	UTILITY	Utility Trailer Manufacturer	Trailer	Van Trailer	2	53	Not Applicable
1UYVS2538P10 235	01/07/2025	2023	UTILITY	Utility Trailer Manufacturer	Trailer	Van Trailer	2	53	-
1UYVS2536P29 10234	11/18/2024	2023	UTILITY	Utility Trailer Manufacturer	Trailer	Van Trailer	2	53	Not Applicable
1UYVS2530P68 22336	11/15/2024	2023	UTILITY	Utility Trailer Manufacturer	Trailer	Van Trailer	2	53	-



1UYVS2533P2971010	10/04/2024	2023	UTILITY	Utility Trailer Manufacturer	Trailer	Van Trailer	2	53	-
1UYVS2535N2449203	09/23/2024	2022	UTILITY	Utility Trailer Manufacturer	Trailer	Van Trailer	2	53	Not Applicable
1UYVS2539N2629803	08/28/2024	2022	UTILITY	Utility Trailer Manufacturer	Trailer	Van Trailer	2	53	Not Applicable
1GR1A0628NW401977	08/16/2024	2022	GREAT DANE	Great Dane Trailers	Trailer	-	2	53	Not Applicable
1UYVS2536N2447721	07/11/2024	2022	UTILITY	Utility Trailer Manufacturer	Trailer	Van Trailer	2	53	Not Applicable
1UYVS2537N2629802	07/09/2024	2022	UTILITY	Utility Trailer Manufacturer	Trailer	Van Trailer	2	53	Not Applicable
1UYVS2531P2889308	07/02/2024	2023	UTILITY	Utility Trailer Manufacturer	Trailer	Van Trailer	2	53	Not Applicable
1UYVS2532P6822337	05/29/2024	2023	UTILITY	Utility Trailer Manufacturer	Trailer	Van Trailer	2	53	-
1UYVS2534P2971002	03/15/2024	2023	UTILITY	Utility Trailer Manufacturer	Trailer	Van Trailer	2	53	-
1UYVS253XN259804	11/12/2023	2022	UTILITY	Utility Trailer Manufacturer	Trailer	Van Trailer	2	53	Not Applicable
1UYVS253XN2594804	11/04/2023	2022	UTILITY	Utility Trailer Manufacturer	Trailer	Van Trailer	2	53	Not Applicable
1UYVS2530N2629804	11/16/2022	2022	UTILITY	Utility Trailer Manufacturer	Trailer	Van Trailer	2	53	Not Applicable

Vehicle Age **ToC**

Year	# Power Units	PU Percentage	# Trailers	Trailres Percentage
2024	12	70.59%	2	10.53%
2023	1	5.88%	8	42.11%
2022	4	23.53%	9	47.37%

Based on 24 months of inspection data, see the live report for more options

States of Power Unit Registrations **ToC**

State	AL	AR	AZ	CA	GA	IL	LA	MO	NC	NE	NM	OK	TN
Number of Power Units	2	7	5	12	2	1	1	3	1	1	6	2	1

Equipment Acquisitions - Table **ToC**

	Power Units inspected for 1st time in past 12 months	Power Units inspected for 1st time in past 24 months	Power Units inspected during entire date range	Trailers inspected for 1st time in past 12 months	Trailers inspected for 1st time in past 24 months	Trailers inspected during entire date range
Unique VINs	15	17	22	16	19	28
Unique License Plates	15	17	22	16	19	28
License Plate States	1	1	1	1	1	2

Driver Details **ToC** Driver Details (based on MCS-150 dated 3/29/2024)

	Within 100 mi	Beyond 100 mi	TOTAL
# Drivers Interstate	0	25	25
# Drivers Intrastate	0	0	0
TOTAL	0	25	/

Avg. # Trip Lease Drivers/Mo: 0 # Drivers Grand Total: 25 # Drivers Commercially Licensed: 25



Shared VIN Summary ToC

Dot No	Company Name	City	State	PU Owned	PU Leased	Trailers Owned	Trailers Leased	VIN	Unit Type	Most recent Insp Date
2586812	LOPO FREIGHT INC	FRESNO	CA	3	0	13	0	4V4NC9EH2NN294340	Power Unit	07/2024
3426917	A S D TRANS INC	BAKERSFIELD	CA	13	0	13	0	3AKJHHDR3NSNB5965	Power Unit	04/2024
2586812	LOPO FREIGHT INC	FRESNO	CA	3	0	13	0	1UYVS2537N2449204	Trailer	07/2024
3607384	JASAN TRANSPORT INC	FRESNO	CA	5	0	0	0	1UYVS2536N2594802	Trailer	01/2024
3607384	JASAN TRANSPORT INC	FRESNO	CA	5	0	0	0	1UYVS2536P2910234	Trailer	12/2023
3843609	MULTANI TRUCKING LINE	BAKERSFIELD	CA	2	0	0	0	1UYVS2536N2447721	Trailer	07/2023

SHIPPERS DETAIL ToC based on Inspection results for the last 4 years

Shipper Name	Number of Inspections	Shipper Name	Number of Inspections
No Shipper listed	23	AMERQUAL FOODS	1
CARRIER	1	CHURCH BROTHERS	3
CHURCH BROTHERS LLC	1	COCA-COLA	1
CROWN BAKERIES	1	DALENA	1
DALENA FARMS	1	DALENA FARMS INC	2
DE WAFELBAKKERS	1	DOLE	1
DUDA FARM FRESH FOODS INC	2	DULCINEA FARMS	1
EBROFROST	1	GCP APPLIED TECHNOLOGIES INC	1
INTERSTATE WAREHOUSING - MURFREESBO	1	IPPOLITO	1
JB HUNT	1	JM SMUCKER	1
KINGS RANCH	1	KROGER CO	1
KROGERS	1	LAKEVIEW FARM	1
MARJAC POULTRY AL, LLC	1	MOONLIGHT	1
MOUNTAIRE FARMS	1	NF FOODS	1
PETERS FRUIT	1	PILGRIM'S	1
PIONEER GROWERS	1	SAPUTO DAIRY FOODS USA	1
SUNKIST	2	TANIMURA & ANTLE INC	1
TANIMURA & ANTLE, INC	1	TANIMURA & ANTLE, INC.	1
TYSON	1	TYSON FOODS	1
WAL MART	1	WAL-MART	1
WALMART	2		



Carrier Underwriting Report Safety Summary ToC

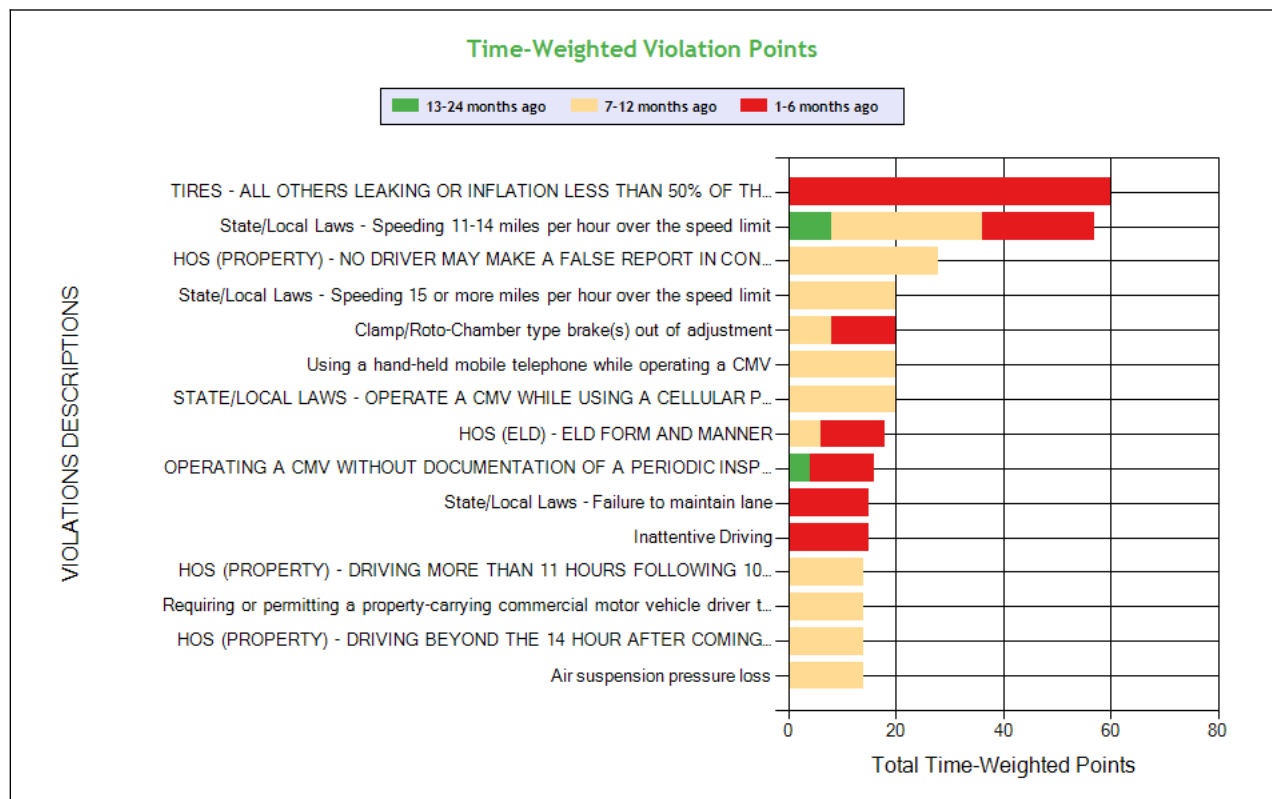
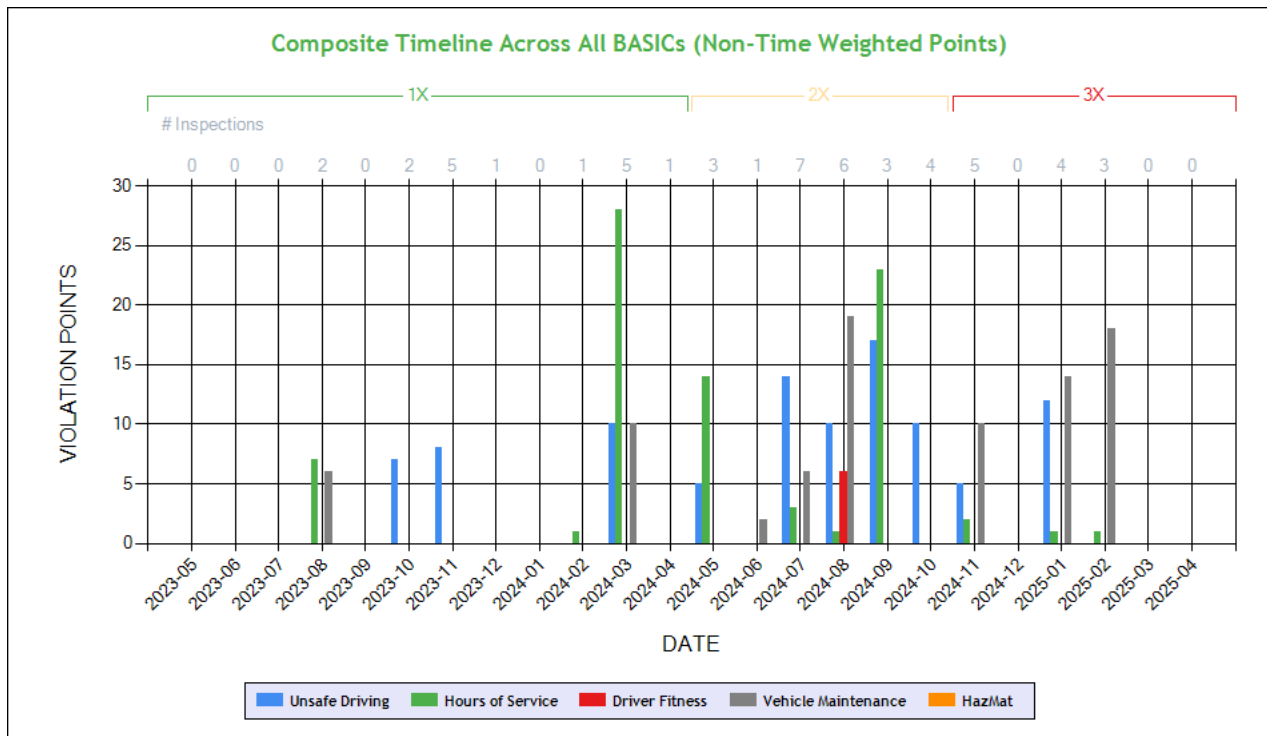

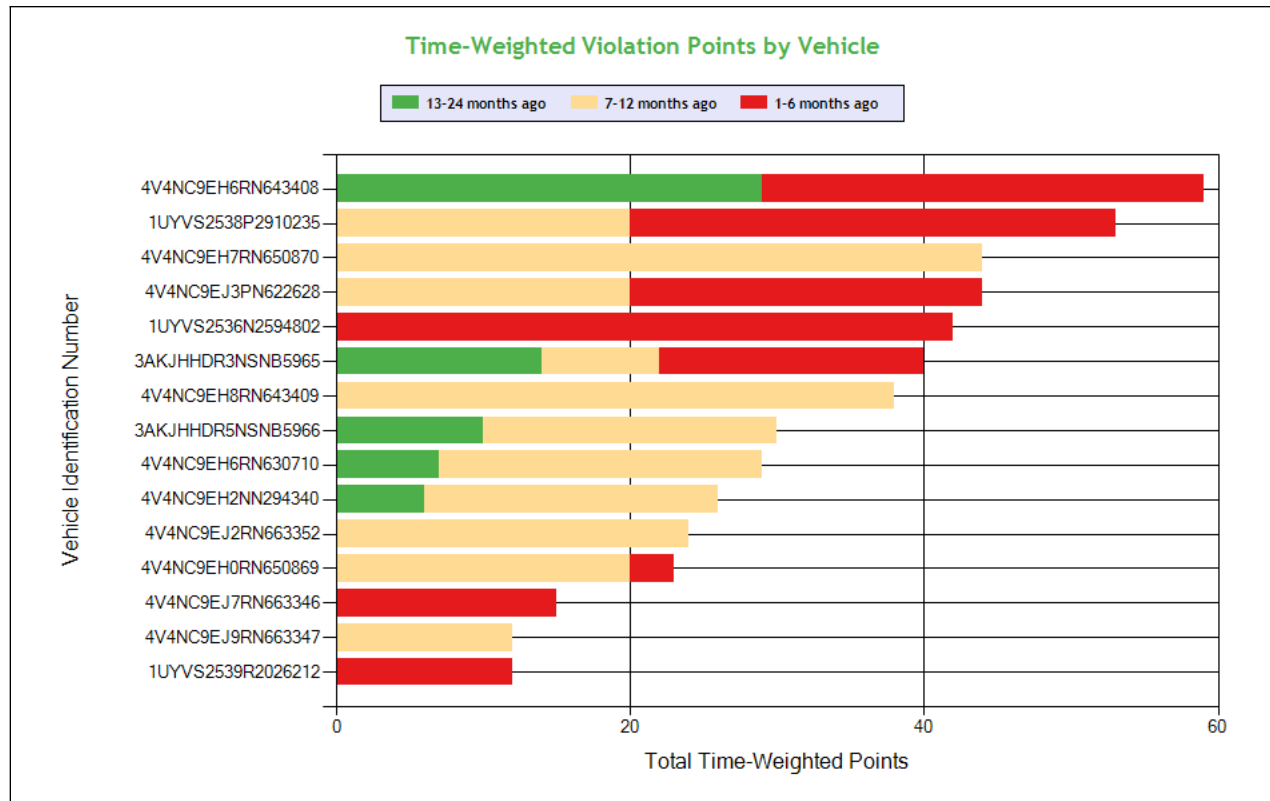

See the Excel file for the complete analysis

Violations is in (1-6/7-12/13-24mo)

Shaded = Out Of Service Violation												
Violation Group			Tires	Speeding 3	False Log	Speeding 4	Texting	Phone Call	Brakes Out of Adjustment	Other Log/Form & Manner	Inspection Reports	Dangerous Driving
Violation Description	Total Time-weighted Points by VIN	% of Total Time-weighted Points by VIN	TIRES - ALL OTHERS LEAKING OR INFLATION LESS THAN 50% OF THE MAXIMUM INFLATION PRESSURE.	State/Local Laws - Speeding 11-14 miles per hour over the speed limit	HOS (PROPERTY) - NO DRIVER MAY MAKE A FALSE REPORT IN CONNECTION WITH A DUTY STATUS. EXPLAIN:	State/Local Laws - Speeding 15 or more miles per hour over the speed limit	STATE/LOCAL LAWS - OPERATE A CMV WHILE USING A CELLULAR PHONE.	Using a hand-held mobile telephone while operating a CMV	Clamp/Roto-Chamber type brake(s) out of adjustment	HOS (ELD) - ELD FORM AND MANNER	OPERATING A CMV WITHOUT DOCUMENTATION OF A PERIODIC INSPECTION.	State/Local Laws - Failure to maintain lane
Driver Resp			Yes	Yes	Yes	Yes	Yes	Yes	No	Yes	No	No
Total Time-weighted Points			60	57	28	20	20	20	20	18	16	15
% Total Time-Wt Pts			11.41	10.84	5.32	3.80	3.80	3.80	3.80	3.42	3.04	2.85
4V4NC9EH6RN643408	59	11.22	30 (1/0/0)									
1UYVS2538P2910235	53	10.08							20 (1/1/0)			
4V4NC9EH7RN650870	44	8.37			14 (0/1/0)					2 (0/1/0)		
4V4NC9EJ3PN622628	44	8.37		35 (1/1/0)						5 (1/1/0)		
1UYVS2536N2594802	42	7.98	30 (1/0/0)								12 (1/0/0)	
3AKJHHDR3NSNB5965	40	7.60		1 (0/0/1)						3 (1/0/0)		
4V4NC9EH8RN643409	38	7.22			14 (0/1/0)							
3AKJHHDR5NSNB5966	30	5.70										



4V4NC9EH6RN630710	29	5.51		7 (0/0/1)			20 (0/1/0)			2 (0/1/0)		
4V4NC9EH2NN294340	26	4.94						20 (0/1/0)				
4V4NC9EJ2RN663352	24	4.56		14 (0/1/0)								
4V4NC9EH0RN650869	23	4.37				20 (0/1/0)				3 (1/0/0)		
4V4NC9EJ7RN663346	15	2.85										15 (1/0/0)
4V4NC9EJ9RN663347	12	2.28										
1UYVS2539R2026212	12	2.28										



SAFETY ANALYSIS ToC

Unsafe Driving

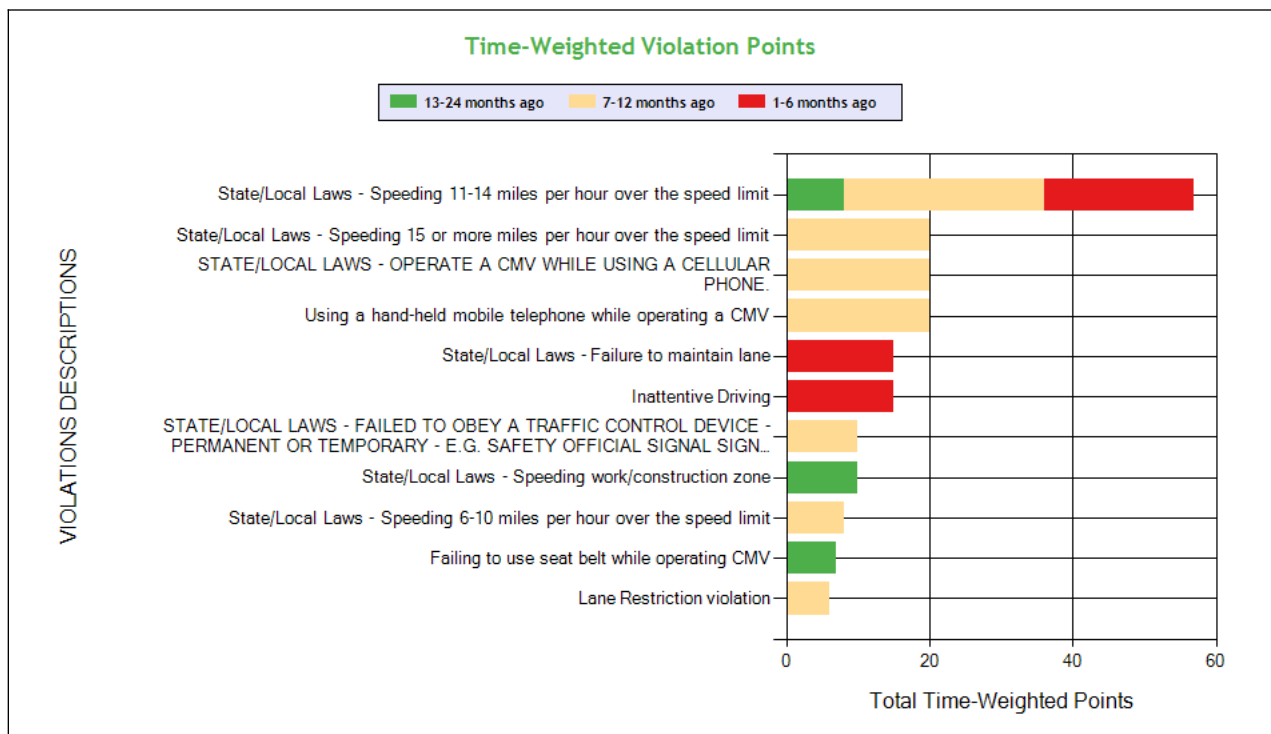
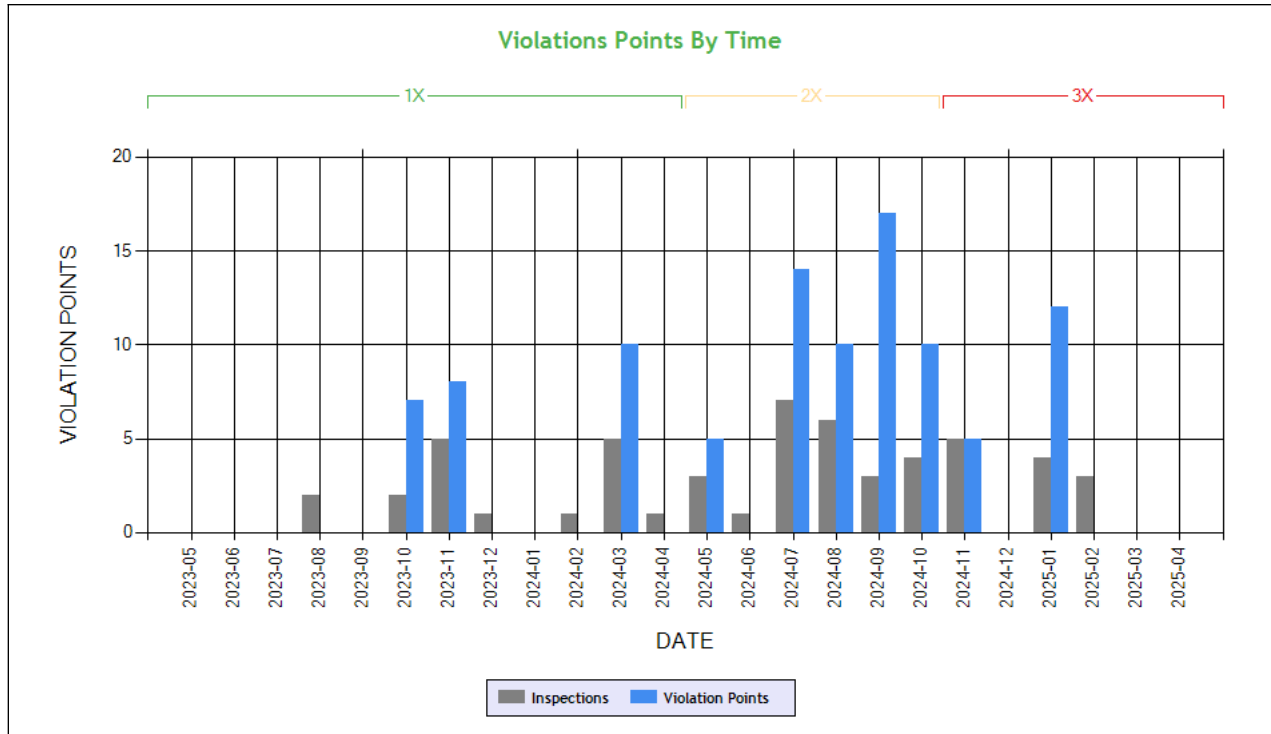

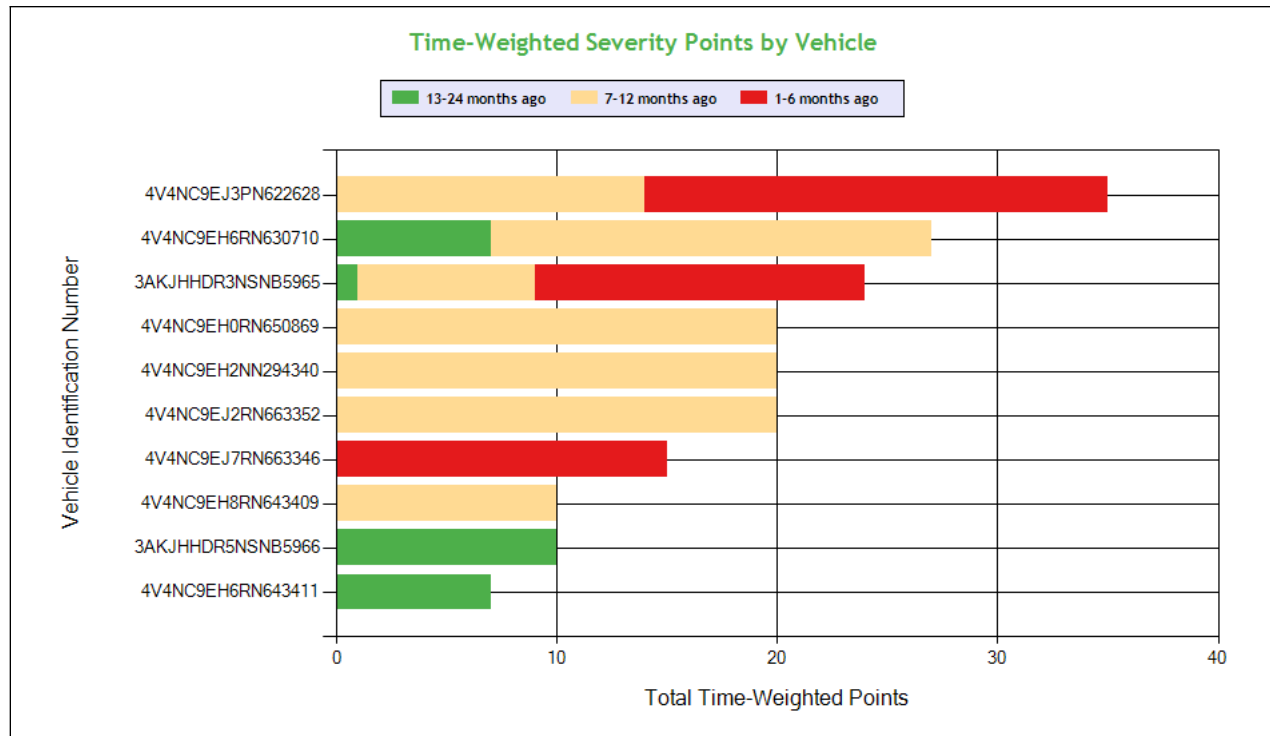

See the Excel file for the complete analysis

Violations is in (1-6/7-12/13-24mo)

Shaded = Out Of Service Violation												
Violation Group			Speeding 3	Speeding 4	Texting	Phone Call	Dangerous Driving	Dangerous Driving	Speeding 4	Dangerous Driving	Speeding 2	Seat Belt
Violation Description	Total Time-weighted Points by VIN	% of Total Time-weighted Points by VIN	State/Local Laws - Speeding 11-14 miles per hour over the speed limit	State/Local Laws - Speeding 15 or more miles per hour over the speed limit	STATE/LOCAL LAWS - OPERATE A CMV WHILE USING A CELLULAR PHONE.	Using a hand-held mobile telephone while operating a CMV	State/Local Laws - Failure to maintain lane	Inattentive Driving	State/Local Laws - Speeding work/construction zone	STATE/LOCAL LAWS - FAILED TO OBEY A TRAFFIC CONTROL DEVICE - PERMANENT OR TEMPORARY - E.G. SAFETY OFFICIAL SIGNAL SIGN LIGHT LANE MARKING OTHER.	State/Local Laws - Speeding 6-10 miles per hour over the speed limit	Failing to use seat belt while operating CMV
Driver Resp			Yes	Yes	Yes	Yes	No	Yes	Yes	Yes	Yes	Yes
Total Time-weighted Points			57	20	20	20	15	15	10	10	8	7
% Total Time-Wt Pts			30.32	10.64	10.64	10.64	7.98	7.98	5.32	5.32	4.26	3.72
4V4NC9EJ3PN622628	35	18.62	35 (1/1/0)									
4V4NC9EH6RN630710	27	14.36	7 (0/0/1)		20 (0/1/0)							
3AKJHHDR3NSNB5965	24	12.77	1 (0/0/1)					15 (1/0/0)			8 (0/1/0)	
4V4NC9EH0RN650869	20	10.64		20 (0/1/0)								
4V4NC9EH2NN294340	20	10.64				20 (0/1/0)						
4V4NC9EJ2RN663352	20	10.64	14 (0/1/0)									
4V4NC9EJ7RN663346	15	7.98					15 (1/0/0)					



4V4NC9EH8RN643409	10	5.32								10 (0/1/0)		
3AKJHHDR5NSNB5966	10	5.32							10 (0/0/1)			
4V4NC9EH6RN643411	7	3.72										7 (0/0/1)

HOS Compliance

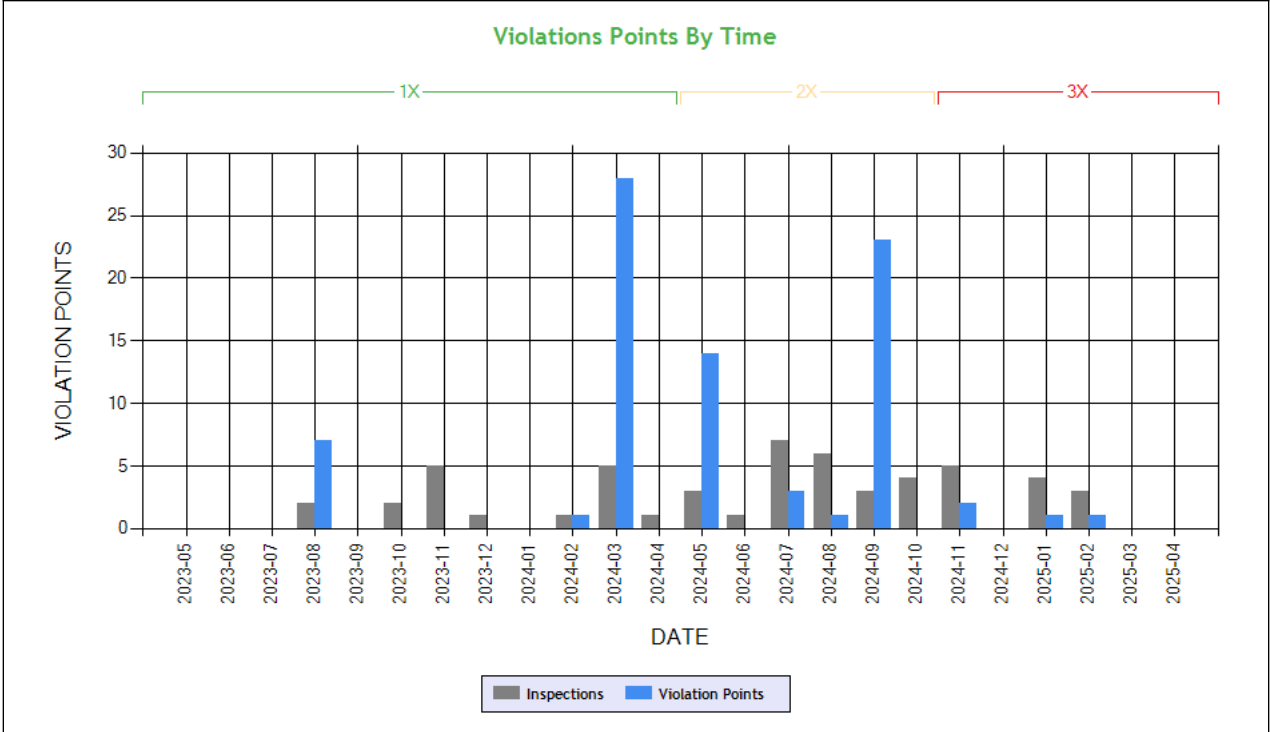

Time-Weighted Violation Points

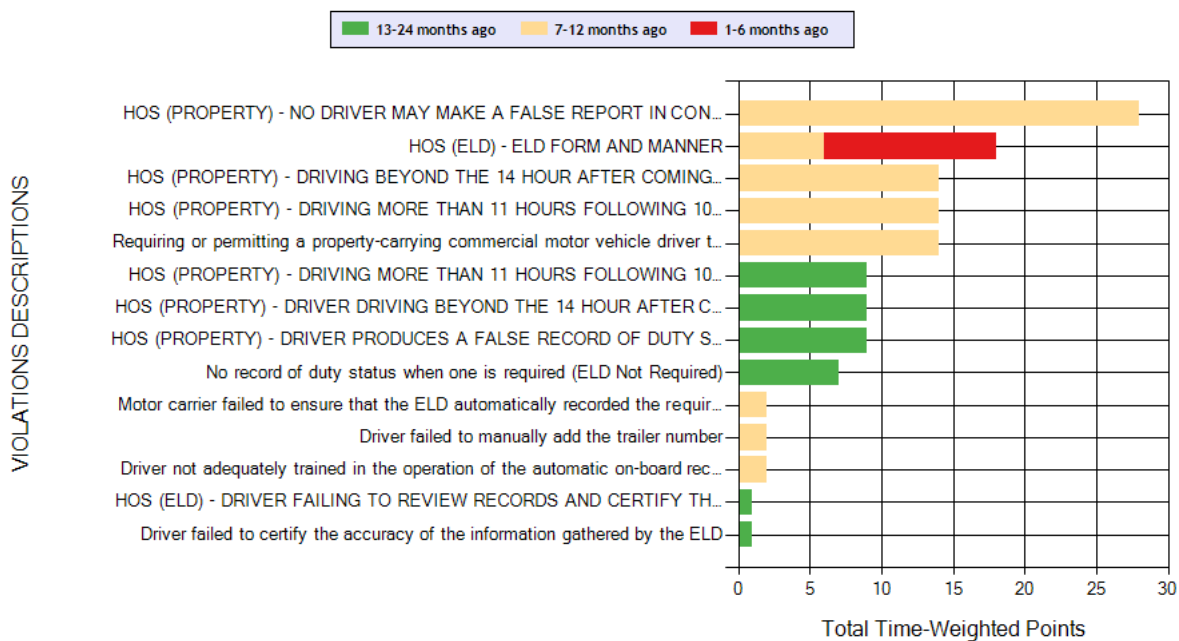

Carrier Software
1-800-646-5152
info@CarrierSoftware.com

CONFIDENTIAL - Intended for use by Amerigo Insurance Agency - Date: 5/13/2025

HERO TRUCK LINE INC - DOT# 2575007 / MC900518

Time-Weighted Severity Points by Vehicle

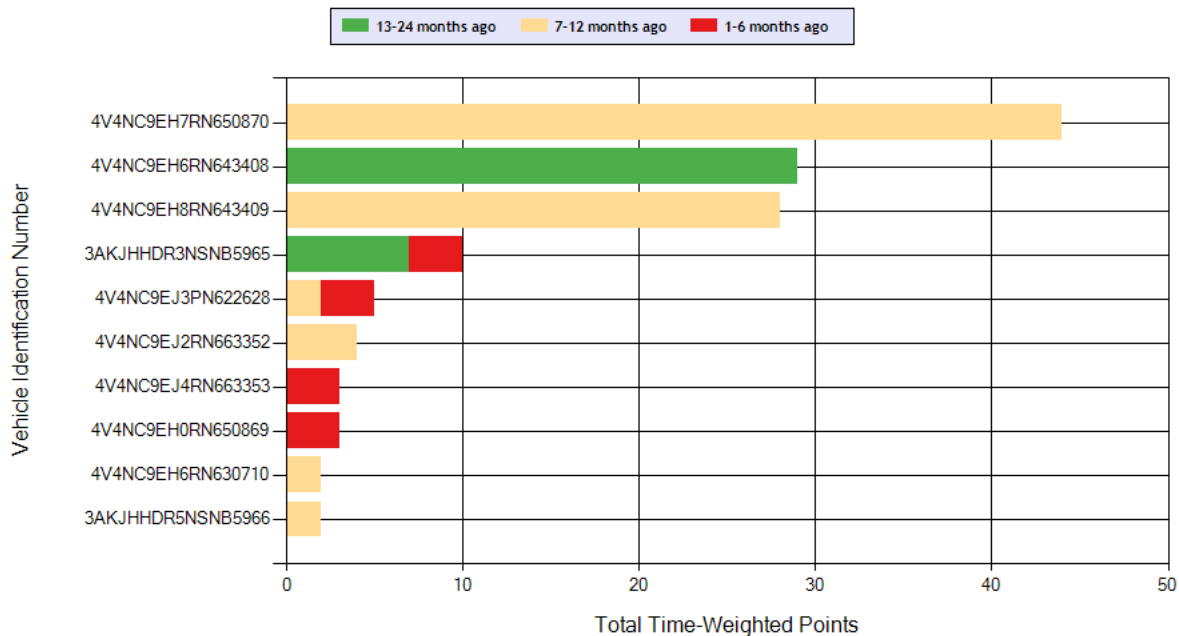

See the Excel file for the complete analysis

Violations is in (1-6/7-12/13-24mo)

Shaded = Out Of Service Violation											
Violation Group			False Log	Other Log/Form & Manner	Hours	Hours	Hours	Hours	Hours	False Log	Incomplete/Wrong Log



Violation Description	Total Time-weighted Points by VIN	% of Total Time-weighted Points by VIN	HOS (PROPERTY) - NO DRIVER MAY MAKE A FALSE REPORT IN CONNECTION WITH A DUTY STATUS. EXPLAIN:	HOS (ELD) - ELD FORM AND MANNER	Requiring or permitting a property-carrying commercial motor vehicle driver to drive if more than 8 hours have passed since the end of the driver's last off-duty or sleeper-berth period of at least 30 minutes	HOS (PROPERTY) - DRIVING MORE THAN 11 HOURS FOLLOWING 10 CONSECUTIVE HOURS OFF DUTY DURING THE CURRENT 8 CONSECUTIVE DAY PERIOD. DATE AND TIME:	HOS (PROPERTY) - DRIVING BEYOND THE 14 HOUR AFTER COMING ON DUTY FOLLOWING 10 CONSECUTIVE HOURS OFF DUTY DURING THE CURRENT 8 CONSECUTIVE DAY PERIOD. DATE & TIME:	HOS (PROPERTY) - DRIVER DRIVING BEYOND THE 14 HOUR AFTER COMING ON DUTY FOLLOWING 10 CONSECUTIVE HOURS OFF DUTY AT THE TIME OF INSPECTION. TIME:	HOS (PROPERTY) - DRIVER DRIVING MORE THAN 11 HOURS FOLLOWING 10 CONSECUTIVE HOURS OFF DUTY AT THE TIME OF INSPECTION. TIME:	HOS (PROPERTY) - DRIVER PRODUCES A FALSE RECORD OF DUTY STATUS WITH AN APPARENT ATTEMPT TO CONCEAL HOURS. EXPLAIN:	No record of duty status when one is required (ELD Not Required)	Driver failed to manually add the trailer number
Driver Resp			Yes	Yes	Yes	Yes	Yes	Yes	Yes	Yes	Yes	Yes
Total Time-weighted Points			28	18	14	14	14	9	9	9	7	2
% Total Time-Wt Pts			21.54	13.85	10.77	10.77	10.77	6.92	6.92	6.92	5.38	1.54
4V4NC9EH7RN650870	44	33.85	14 (0/1/0)	2 (0/1/0)		14 (0/1/0)	14 (0/1/0)					
4V4NC9EH6RN643408	29	22.31						9 (0/0/1)	9 (0/0/1)	9 (0/0/1)		
4V4NC9EH8RN643409	28	21.54	14 (0/1/0)		14 (0/1/0)							
3AKJHHDR3NSNB5965	10	7.69		3 (1/0/0)							7 (0/0/1)	
4V4NC9EJ3PN622628	5	3.85		5 (1/1/0)								
4V4NC9EJ2RN663352	4	3.08										2 (0/1/0)
4V4NC9EJ4RN663353	3	2.31		3 (1/0/0)								
4V4NC9EH0RN650869	3	2.31		3 (1/0/0)								
4V4NC9EH6RN630710	2	1.54		2 (0/1/0)								
3AKJHHDR5NSNB5966	2	1.54										



Driver Fitness

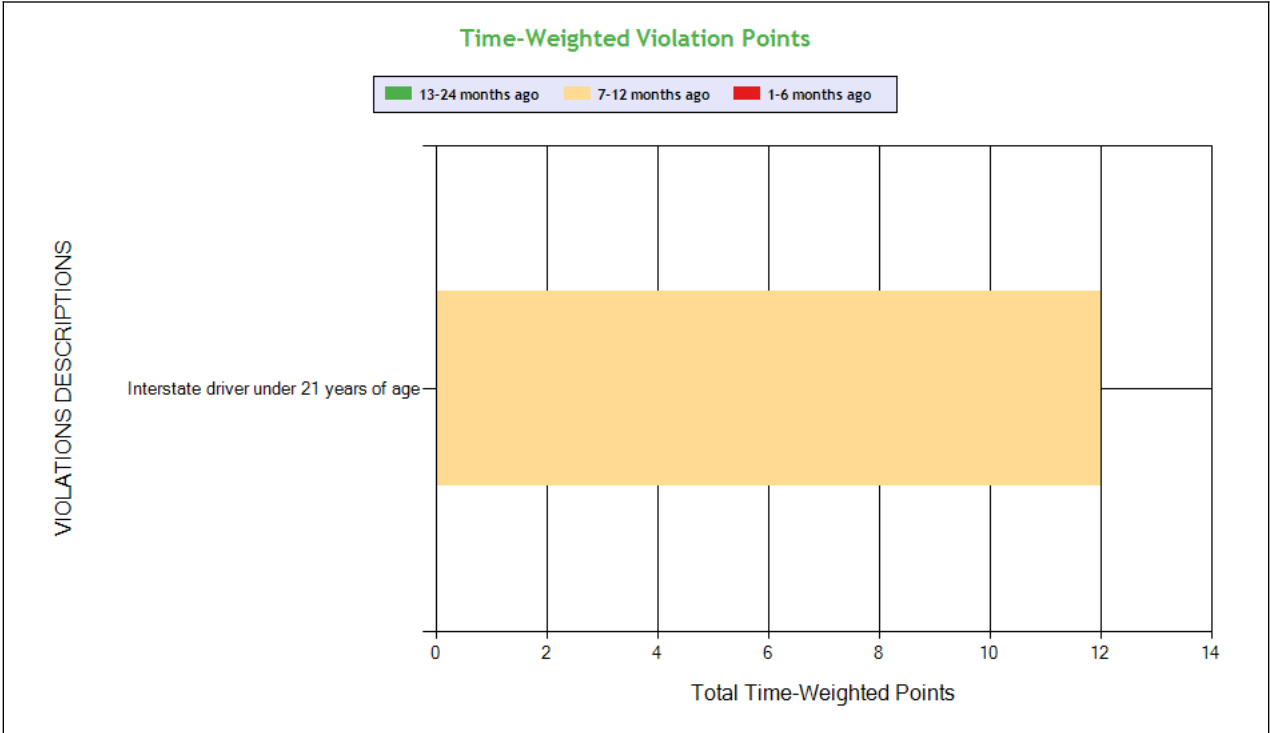
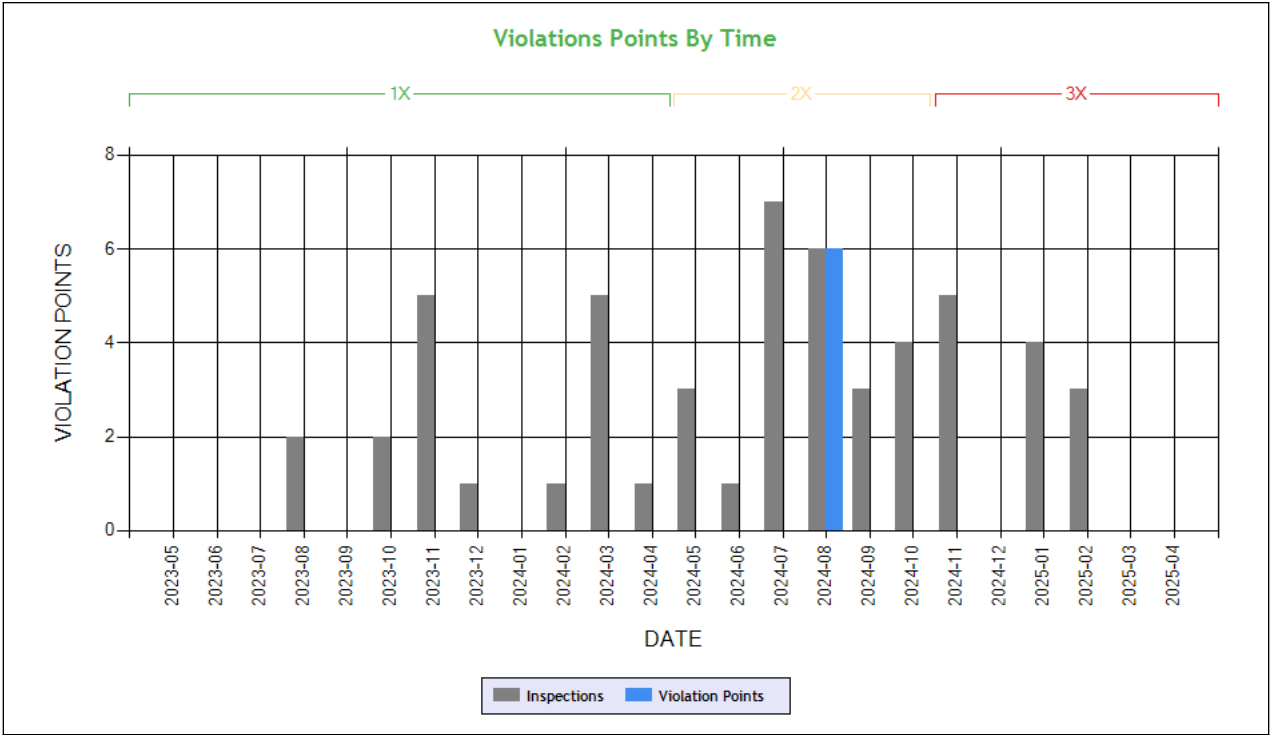

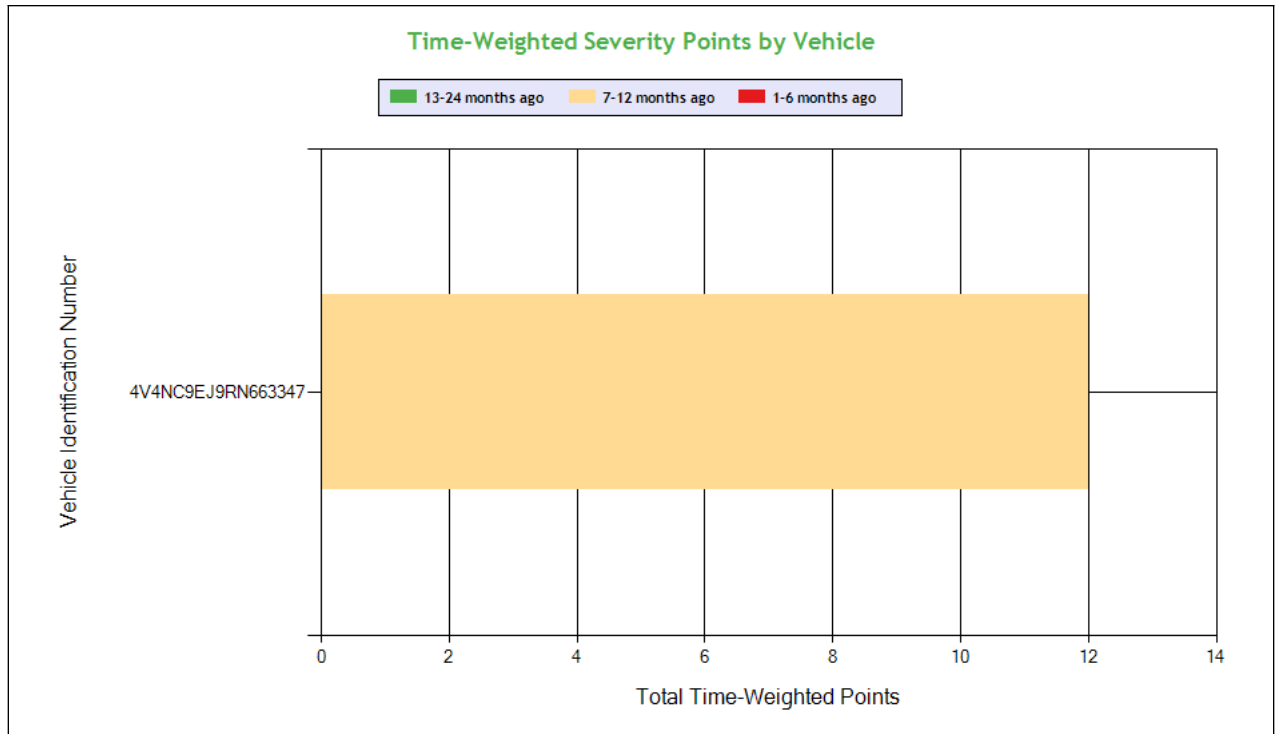

Carrier Software
 1-800-646-5152
 info@CarrierSoftware.com

CONFIDENTIAL - Intended for use by Amerigo Insurance Agency - Date: 5/13/2025

HERO TRUCK LINE INC - DOT# 2575007 / MC900518

See the Excel file for the complete analysis

Violations is in (1-6/7-12/13-24mo)

Shaded = Out Of Service Violation			
Violation Group			General Driver Qualification
Violation Description	Total Time-weighted Points by VIN	% of Total Time-weighted Points by VIN	Interstate driver under 21 years of age
Driver Resp			Yes
Total Time-weighted Points			12
% Total Time-Wt Pts			100
4V4NC9EJ9RN663347	12	100	12 (0/1/0)



Vehicle Maintenance

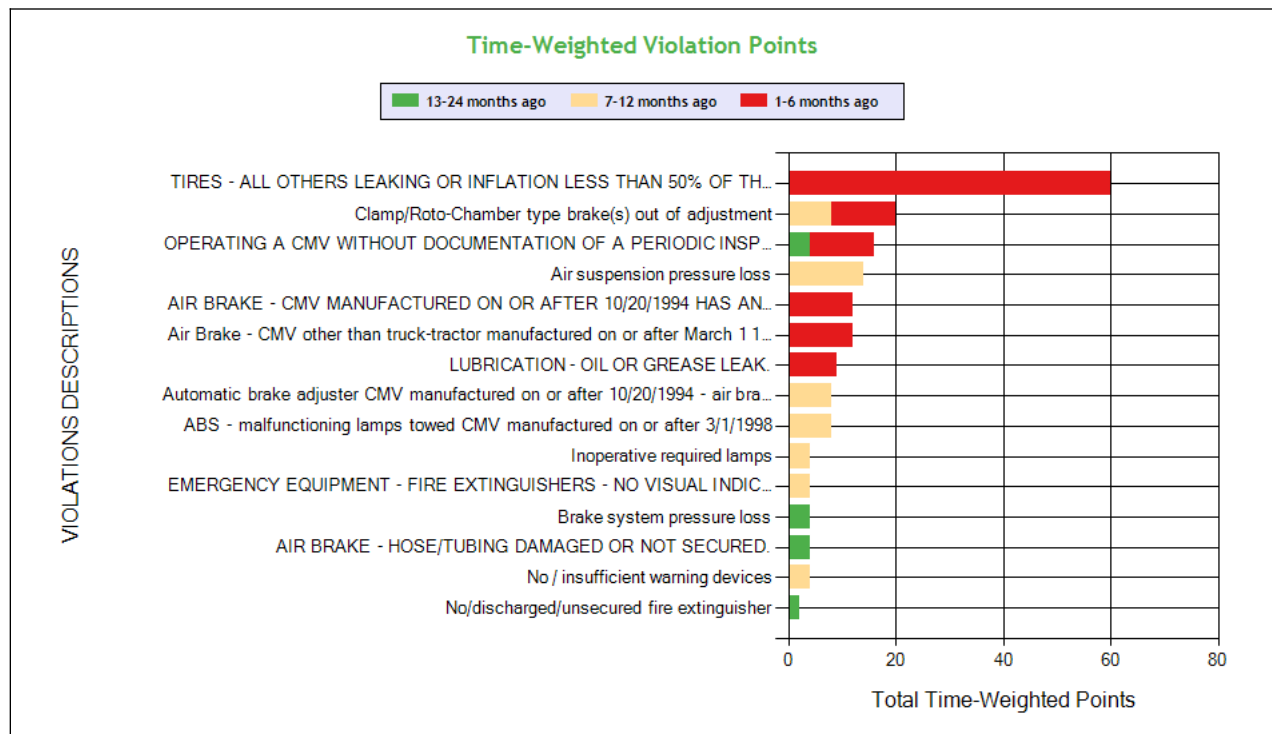
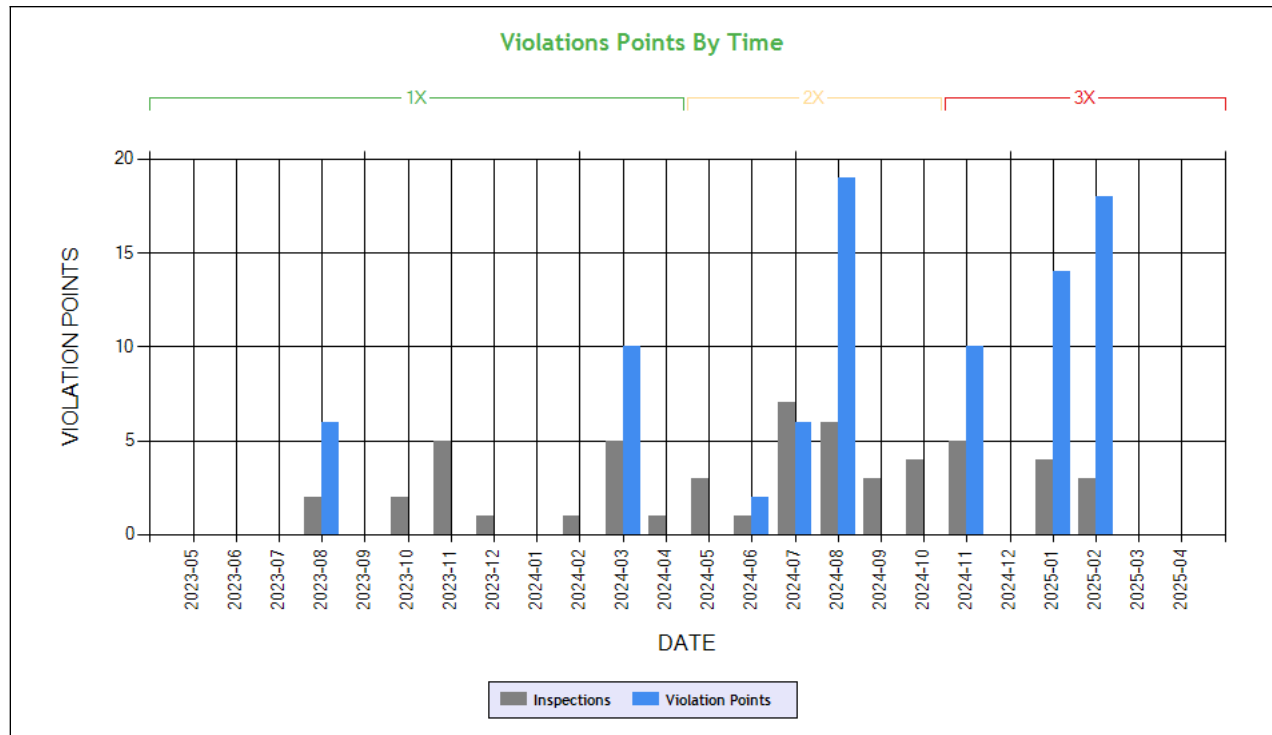

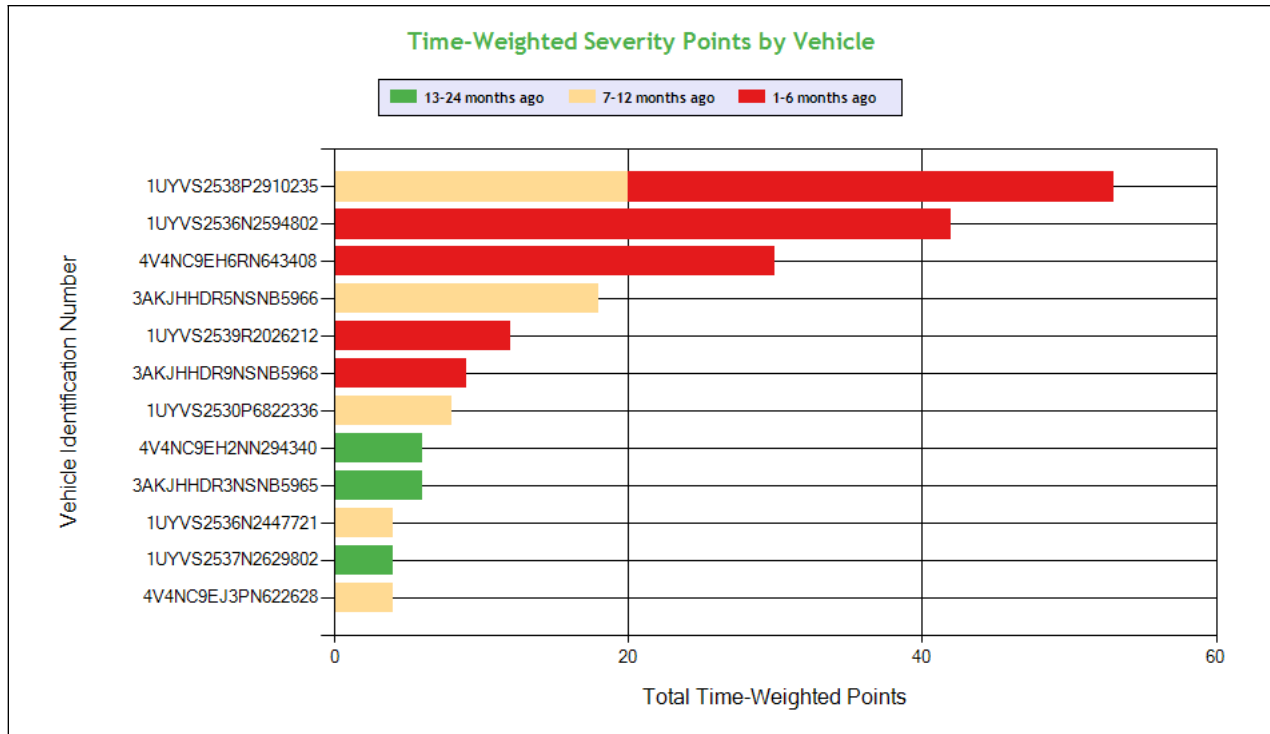

Carrier Software
 1-800-646-5152
 info@CarrierSoftware.com

CONFIDENTIAL - Intended for use by Amerigo Insurance Agency - Date: 5/13/2025

HERO TRUCK LINE INC - DOT# 2575007 / MC900518

See the Excel file for the complete analysis

Violations is in (1-6/7-12/13-24mo)

Shaded = Out Of Service Violation												
Violation Group			Tires	Brakes Out of Adjustment	Inspection Reports	Suspension	Not used in SMS Calculation	Brakes All Others	Brakes All Others	Other Vehicle Defect	Brakes, All Others	Brakes, All Others
Violation Description	Total Time-weighted Points by VIN	% of Total Time-weighted Points by VIN	TIRES - ALL OTHERS LEAKING OR INFLATION LESS THAN 50% OF THE MAXIMUM INFLATION PRESSURE.	Clamp/Roto-Chamber type brake(s) out of adjustment	OPERATING A CMV WITHOUT DOCUMENTATION OF A PERIODIC INSPECTION.	Air suspension pressure loss	BRAKES OUT OF SERVICE: The number of defective brakes is equal to or greater than 20 percent of the service brakes on the vehicle or combination	Air Brake - CMV other than truck-tractor manufactured on or after March 1 1998 not equipped with an antilock brake system. System does not function or indicates	AIR BRAKE - CMV MANUFACTURED ON OR AFTER 10/20/1994 HAS AN AUTOMATIC AIRBRAKE ADJUSTMENT SYSTEM THAT FAILS TO COMPENSATE FOR WEAR.	LUBRICATION - OIL OR GREASE LEAK.	ABS - malfunctioning lamps towed CMV manufactured on or after 3/1/1998	Automatic brake adjuster CMV manufactured on or after 10/20/1994 - air brake
Driver Resp			Yes	No	No	No	N/A	No	No	No	Yes	No
Total Time-weighted Points			60	20	16	14	13	12	12	9	8	8
% Total Time-Wt Pts			30.61	10.20	8.16	7.14	6.63	6.12	6.12	4.59	4.08	4.08
1UYVS2538P2910235	53	27.04		20 (1/1/0)			13 (1/1/0)		12 (1/0/0)			8 (0/1/0)
1UYVS2536N2594802	42	21.43	30 (1/0/0)		12 (1/0/0)							
4V4NC9EH6RN643408	30	15.31	30 (1/0/0)									
3AKJHHDR5NSNB5966	18	9.18				14 (0/1/0)						
1UYVS2539R2026212	12	6.12						12 (1/0/0)				
3AKJHHDR9NSNB5968	9	4.59								9 (1/0/0)		
1UYVS2530P6822336	8	4.08									8 (0/1/0)	
4V4NC9EH2NN294340	6	3.06										
3AKJHHDR3NSNB5965	6	3.06										



1UYVS2536N2447721	4	2.04										
1UYVS2537N2629802	4	2.04			4 (0/0/1)							
4V4NC9EJ3PN622628	4	2.04										

COLOR CODED CRASH TABLE ToC

Color KEY	Color Code		
	Green	Orange	Red
Citation	No	Unknown	Yes
HazMat Release	No		Yes
Tow Away	No	Yes	
Time Weight	1	2	3
Severity Weight	1		2-3
Injuries	0	1-2	3 or more
Fatalities	0		1 or more
Vehicles in Crash	0-1	2	3 or more
Light Condition	Daylight	Dawn; Dusk	Dark- Not Lighted; Dark-Lighted; Dark- Unknown Roadway Lighting
Road Surface	Dry	Wet; Water(Standing, Moving); Slush	Snow; Ice; Sand; Mud; Dirt; Oil or Gravel
Weather Condition	No Adverse Conditions	Rain; Sleet; Blowing Sand; Soil, Dirt Or Snow	Snow; Fog; Severe Crosswinds

4V4NC9EH0RN650869	4V4NC9EH7RN650870	Driver Name
3	2	VIN
2	1	Time Weight
0	0	Severity Weight
2	0	Fatalities
No	No	Injuries
Dry	Wet	Citation
No Adverse Condition	Other	Road Surface Condition
Dark-Not Lighted	Dark-Not Lighted	Weather Condition
Y	Y	Light Condition
	N	Tow-Away
5	4	HM Released
Seq. #1: Collision involving motor vehicle in transport; Seq. #2: Collision involving motor vehicle in transport; Seq. #3: Collision involving motor vehicle in transport;	Seq. #1: Collision involving motor vehicle in transport;	Vehicles In Crash
CA	GA	Sequence of Events
CA4352500301	GA0009581377	Crash State
1/25/2025	8/30/2024	Report Number
Tractor/Semitrailer	Tractor/Semitrailer	Date
Van/Enclosed Box	Other	Vehicle Configuration
38	31	Cargo Body Type
CA	CA	Driver Age
		Driver License State



LEGEND

Vehicle Information

Inspection for DOT # being analyzed

Inspection for Different DOT #

Crash Information for specific VIN

INSPECTIONS WITH SHARED EQUIPMENT: **ToC** This section only contains inspection data on VINs where the vehicle was inspected under the DOT number being analyzed, then a different DOT number and then subsequently under the DOT number being analyzed.

POWER UNIT Inspections Section

VIN: 3AKJHHDR3NSNB5965				Unit: Truck Tractor	Year: 2022	Make: FREIGHTLINER	
DOT No: 2575007		Docket No: MC900518		Name: HERO TRUCK LINE INC		Interstate: Yes	
Date	Unit License	Unit Lic State	Violation Unit	Violation Description	Severity	OOS	Citation
11/18/2024	YP89827	CA	D	392.2INAT - Inattentive Driving	5	No	W001176
11/18/2024	YP89827	CA	D	395.24 - HOS (ELD) - ELD FORM AND MANNER	1	No	
08/08/2024	YP89827	CA	-	-	-	-	-
07/29/2024	YP89827	CA	D	392.2SLLS2 - State/Local Laws - Speeding 6-10 miles per hour over the speed limit	4	No	91429672421004
DOT No: 3426917				Unit: A S D TRANS INC	Interstate: Yes		
Date	Unit License	Unit Lic State	Violation Unit	Violation Description	Severity	OOS	Citation
04/23/2024	YP25062	CA	D	395.24 - HOS (ELD) - ELD FORM AND MANNER	1	No	
DOT No: 2575007				Unit: HERO TRUCK LINE INC	Interstate: Yes		
Date	Unit License	Unit Lic State	Violation Unit	Violation Description	Severity	OOS	Citation
03/15/2024	YP20562	CA	-	-	-	-	-
11/04/2023	YP20562	CA	D	392.2SLLS3 - State/Local Laws - Speeding 11-14 miles per hour over the speed limit	7	No	500A1396820
08/01/2023	YP89827	CA	1	392.2AU - State Operating Authority Violation	0	No	
08/01/2023	YP89827	CA	1	393.95A - No/discharged/unsecured fire extinguisher	2	No	
08/01/2023	YP89827	CA	1	396.3A1BL - Brake system pressure loss	4	No	
08/01/2023	YP89827	CA	D	395.8ANONELD - No record of duty status when one is required (ELD Not Required)	5	Yes	
04/19/2023	YP20562	CA	-	-	-	-	-
03/14/2023	YP20562	CA	1	396.3A1 - Inspection/repair and maintenance parts and accessories	2	No	
12/06/2022	YP20562	CA	D	392.2C - Failure to obey traffic control device	5	No	
07/25/2022	YP20562	CA	-	-	-	-	-
05/09/2022	YP20562	CA	1	393.45B2PC - Brake Hose or Tubing Chafing and/or Kinking - Connection to Power Unit	4	No	
05/09/2022	YP20562	CA	D	392.71A - Using or equipping a CMV with radar detector	5	No	
12/19/2021	YP20562	CA	D	395.26B - Motor carrier failed to ensure that the ELD automatically recorded the required data elements.	1	No	
10/24/2021	YP20562	CA	1	392.2IN - State Insurance Violation	0	No	
10/24/2021	YP20562	CA	D	392.2SLLSWZ - State/Local Laws - Speeding work/construction zone	10	No	
08/03/2021	YP20562	CA	-	-	-	-	-

VIN: 4V4NC9EH2NN294340				Unit: Truck Tractor	Year: 2022	Make: VOLVO	
DOT No: 2575007		Docket No: MC900518		Name: HERO TRUCK LINE INC		Interstate: Yes	
Date	Unit License	Unit Lic State	Violation Unit	Violation Description	Severity	OOS	Citation
10/11/2024	ZP42877	CA	D	392.82A1 - Using a hand-held mobile telephone while operating a CMV	10	No	U4943355
DOT No: 2586812				Unit: LOPO FREIGHT INC	Interstate: Yes		



Date	Unit License	Unit Lic State	Violation Unit	Violation Description	Severity	OOS	Citation
07/11/2024	YP87932	CA	-	-	-	-	-
DOT No: 2575007		Docket No: MC900518		Name: HERO TRUCK LINE INC		Interstate: Yes	
Date	Unit License	Unit Lic State	Violation Unit	Violation Description	Severity	OOS	Citation
07/01/2024	YP87932	CA	-	-	-	-	-
03/20/2024	YP87932	CA	1	393.45B2B - AIR BRAKE - HOSE/TUBING DAMAGED OR NOT SECURED.	4	No	
03/20/2024	YP87932	CA	1	393.95A4EEUS - EMERGENCY EQUIPMENT - FIRE EXTINGUISHERS - UNSECURED.	2	No	
03/20/2024	YP87932	CA	1	396.17CPI - OPERATING A CMV WITHOUT DOCUMENTATION OF A PERIODIC INSPECTION.	4	No	
DOT No: 2586812		Docket No: MC906700		Name: LOPO FREIGHT INC		Interstate: Yes	
Date	Unit License	Unit Lic State	Violation Unit	Violation Description	Severity	OOS	Citation
09/13/2023	YP87932	CA	1	396.17C - Operating a CMV without proof of a periodic inspection	4	No	
06/14/2022	YP12082	CA	D	395.8AELD - ELD - No record of duty status (ELD Required)	5	No	
06/03/2022	YP12082	CA	D	392.2H - State/Local Hours-of-Service (HOS)	7	No	WARNING
04/20/2022	YP12082	CA	1	386.83A1OOSOFHC - OOS Order - Motor carrier operating a CMV while an existing out-of-service order is in effect: Failure to pay fine - For-Hire Carrier.	0	Yes	
04/20/2022	YP12082	CA	1	392.9AA1 - Operating Motor Vehicle W/O Required Operating Authority	0	Yes	
07/15/2021	YP12082	CA	D	392.2ML - Failure to Maintain Lane	5	No	9043498
07/15/2021	YP12082	CA	D	392.4APOS - Driver on duty and in possession of a narcotic drug / amphetamine	10	Yes	
07/15/2021	YP12082	CA	D	395.8E - False report of drivers record of duty status	7	Yes	9043497

TRAILER Inspections Section

VIN: 1UYVS2536N2594802		Unit: Semi Trailer		Year: 2022	Make: UTILITY		
DOT No: 2575007		Docket No: MC900518		Name: HERO TRUCK LINE INC		Interstate: Yes	
Date	Unit License	Unit Lic State	Violation Unit	Violation Description	Severity	OOS	Citation
01/22/2025	4UE2548	CA	-	-	-	-	-
01/06/2025	4UE2548	CA	2	393.75A3TAOL - TIRES - ALL OTHERS LEAKING OR INFLATION LESS THAN 50% OF THE MAXIMUM INFLATION PRESSURE.	8	Yes	
01/06/2025	4UE2548	CA	2	396.17CPI - OPERATING A CMV WITHOUT DOCUMENTATION OF A PERIODIC INSPECTION.	4	No	
04/16/2024	4UE2548	CA	-	-	-	-	-
DOT No: 3607384		Docket No: MC1227486		Name: JASAN TRANSPORT INC		Interstate: Yes	
Date	Unit License	Unit Lic State	Violation Unit	Violation Description	Severity	OOS	Citation
01/05/2024	4UE2548	CA	-	-	-	-	-
12/05/2023	4UE2548	CA	-	-	-	-	-
11/22/2023	4UE2548	CA	-	-	-	-	-
DOT No: 2575007		Docket No: MC900518		Name: HERO TRUCK LINE INC		Interstate: Yes	
Date	Unit License	Unit Lic State	Violation Unit	Violation Description	Severity	OOS	Citation
10/23/2022	4UE2548	CA	-	-	-	-	-
07/25/2022	4UE2548	CA	-	-	-	-	-
DOT No: 3664315		Docket No: MC1268123		Name: GS LUBANA TRANS INC		Interstate: Yes	
Date	Unit License	Unit Lic State	Violation Unit	Violation Description	Severity	OOS	Citation
04/18/2022	4UE2548	CA	-	-	-	-	-
DOT No: 3798263		Docket No:		Name: MGD LOGISTICS INC		Interstate: No	



Date	Unit License	Unit Lic State	Violation Unit	Violation Description	Severity	OOS	Citation
02/13/2022	4UE2548	CA	-	-	-	-	-

VIN: 1UYVS2536P2910234		Unit: Semi Trailer		Year: 2023	Make: UTILITY		
------------------------	--	--------------------	--	------------	---------------	--	--

DOT No: 2575007		Docket No: MC900518		Name: HERO TRUCK LINE INC		Interstate: Yes	
-----------------	--	---------------------	--	---------------------------	--	-----------------	--

Date	Unit License	Unit Lic State	Violation Unit	Violation Description	Severity	OOS	Citation
11/18/2024	4VB4129	CA	2	396.17CPI - OPERATING A CMV WITHOUT DOCUMENTATION OF A PERIODIC INSPECTION.	4	No	
10/11/2024	4VB4129	CA	-	-	-	-	-
08/08/2024	4VB4129	CA	-	-	-	-	-
07/29/2024	4VB4129	CA	-	-	-	-	-
07/01/2024	4VB4129	CA	-	-	-	-	-

DOT No: 3607384		Docket No: MC1227486		Name: JASAN TRANSPORT INC		Interstate: Yes	
-----------------	--	----------------------	--	---------------------------	--	-----------------	--

Date	Unit License	Unit Lic State	Violation Unit	Violation Description	Severity	OOS	Citation
12/19/2023	4VB4129	CA	-	-	-	-	-

DOT No: 2575007		Docket No: MC900518		Name: HERO TRUCK LINE INC		Interstate: Yes	
-----------------	--	---------------------	--	---------------------------	--	-----------------	--

Date	Unit License	Unit Lic State	Violation Unit	Violation Description	Severity	OOS	Citation
11/09/2023	4VB4129	CA	-	-	-	-	-

VIN: 1UYVS2536N2447721		Unit: Semi Trailer		Year: 2022	Make: UTILITY		
------------------------	--	--------------------	--	------------	---------------	--	--

DOT No: 2575007		Docket No: MC900518		Name: HERO TRUCK LINE INC		Interstate: Yes	
-----------------	--	---------------------	--	---------------------------	--	-----------------	--

Date	Unit License	Unit Lic State	Violation Unit	Violation Description	Severity	OOS	Citation
07/11/2024	4TZ9672	CA	2	393.9 - Inoperative required lamps	2	No	RK70731

DOT No: 3843609		Docket No: MC1398615		Name: MULTANI TRUCKING LINE		Interstate: Yes	
-----------------	--	----------------------	--	-----------------------------	--	-----------------	--

Date	Unit License	Unit Lic State	Violation Unit	Violation Description	Severity	OOS	Citation
07/31/2023	4TZ9672	CA	2	393.205A - Wheel/rim cracked or broken	2	Yes	KU51248
07/31/2023	4TZ9672	CA	2	396.7 - Unsafe operations forbidden	3	No	KU51248

DOT No: 2586812		Docket No: MC906700		Name: LOPO FREIGHT INC		Interstate: Yes	
-----------------	--	---------------------	--	------------------------	--	-----------------	--

Date	Unit License	Unit Lic State	Violation Unit	Violation Description	Severity	OOS	Citation
02/01/2023	4TZ9672	CA	-	-	-	-	-

DOT No: 3027384		Docket No: MC37628		Name: JAGG TRANSPORT INC		Interstate: Yes	
-----------------	--	--------------------	--	--------------------------	--	-----------------	--

Date	Unit License	Unit Lic State	Violation Unit	Violation Description	Severity	OOS	Citation
06/30/2022	4TZ9672	CA	-	-	-	-	-

DOT No: 2586812		Docket No: MC906700		Name: LOPO FREIGHT INC		Interstate: Yes	
-----------------	--	---------------------	--	------------------------	--	-----------------	--

Date	Unit License	Unit Lic State	Violation Unit	Violation Description	Severity	OOS	Citation
04/20/2022	4TZ9672	CA	-	-	-	-	-

DOT No: 2575007		Docket No: MC900518		Name: HERO TRUCK LINE INC		Interstate: Yes	
-----------------	--	---------------------	--	---------------------------	--	-----------------	--

Date	Unit License	Unit Lic State	Violation Unit	Violation Description	Severity	OOS	Citation
10/24/2021	4TZ9672	CA	-	-	-	-	-

DOT No: 2586812		Docket No: MC906700		Name: LOPO FREIGHT INC		Interstate: Yes	
-----------------	--	---------------------	--	------------------------	--	-----------------	--

Date	Unit License	Unit Lic State	Violation Unit	Violation Description	Severity	OOS	Citation
09/21/2021	4TZ9672	CA	-	-	-	-	-

VIN: 1UYVS2537N2449204		Unit: Semi Trailer		Year: 2022	Make: UTILITY		
------------------------	--	--------------------	--	------------	---------------	--	--

DOT No: 2575007		Docket No: MC900518		Name: HERO TRUCK LINE INC		Interstate: Yes	
-----------------	--	---------------------	--	---------------------------	--	-----------------	--

Date	Unit License	Unit Lic State	Violation Unit	Violation Description	Severity	OOS	Citation
01/18/2025	4TX7719	CA	-	-	-	-	-
11/15/2024	4TX7719	CA	-	-	-	-	-
09/01/2024	4TX7719	CA	-	-	-	-	-

DOT No: 2586812		Docket No: MC906700		Name: LOPO FREIGHT INC		Interstate: Yes	
-----------------	--	---------------------	--	------------------------	--	-----------------	--



Date	Unit License	Unit Lic State	Violation Unit	Violation Description	Severity	OOS	Citation
07/11/2024	4TX7719	CA	-	-	-	-	-
DOT No: 2575007		Docket No: MC900518		Name: HERO TRUCK LINE INC		Interstate: Yes	
Date	Unit License	Unit Lic State	Violation Unit	Violation Description	Severity	OOS	Citation
05/09/2024	4TX7719	CA	-	-	-	-	-
05/09/2024	4TX7719	CA	-	-	-	-	-
12/19/2021	4TX7719	CA	-	-	-	-	-
DOT No: 2586812		Docket No: MC906700		Name: LOPO FREIGHT INC		Interstate: Yes	
Date	Unit License	Unit Lic State	Violation Unit	Violation Description	Severity	OOS	Citation
07/15/2021	4TX7719	CA	-	-	-	-	-
05/13/2021	4TX7719	CA	-	-	-	-	-



LEGEND

Vehicle Information

Inspection for DOT # being analyzed

Inspection for Different DOT #

Crash Information for specific VIN

INSPECTION DETAILS for ALL Inspections

PDF shows the first 100 Power Unit & Trailer VINs with most recent inspections using data from the last 4 years

POWER UNIT Inspections Section

VIN: 4V4NC9EJ4RN663353				Unit: Truck Tractor	Year: 2024	Make: VOLVO		
DOT No: 2575007		Docket No: MC900518		Name: HERO TRUCK LINE INC		Interstate: Yes		
Date	Unit License	Unit Lic State	Violation Unit	Violation Description	Severity	OOS	Citation	
05/06/2025	ZP26153	CA	D	392.2SLLTCD - STATE/LOCAL LAWS - FAILED TO OBEY A TRAFFIC CONTROL DEVICE - PERMANENT OR TEMPORARY - E.G. SAFETY OFFICIAL SIGNAL SIGN LIGHT LANE MARKING OTHER.	5	No	RW88367	
11/15/2024	ZP26153	CA	D	392.2SLLTL	0	No		
11/15/2024	ZP26153	CA	D	395.24 - HOS (ELD) - ELD FORM AND MANNER	1	No		
07/02/2024	ZP26153	CA	-	-	-	-	-	

VIN: 3AKJHHDR9NSNB5968				Unit: Truck Tractor	Year: 2022	Make: FREIGHTLINER	
DOT No: 2575007		Docket No: MC900518		Name: HERO TRUCK LINE INC		Interstate: Yes	
Date	Unit License	Unit Lic State	Violation Unit	Violation Description	Severity	OOS	Citation
02/19/2025	NONE	CA	-	-	-	-	-
02/19/2025	YP20579	CA	1	392.2SLLSOA	0	No	
02/19/2025	YP20579	CA	1	392.2SLLSR	0	No	
02/19/2025	YP20579	CA	1	396.5BL - LUBRICATION - OIL OR GREASE LEAK.	3	No	
DOT No: 2586812		Docket No: MC906700		Name: LOPO FREIGHT INC		Interstate: Yes	
Date	Unit License	Unit Lic State	Violation Unit	Violation Description	Severity	OOS	Citation
05/12/2022	YP20579	CA	1	396.3A1BL - Brake system pressure loss	4	Yes	
09/21/2021	YP20579	CA	-	-	-	-	-

VIN: 4V4NC9EJ3PN622628				Unit: Truck Tractor	Year: 2023	Make: VOLVO		
DOT No: 2575007		Docket No: MC900518		Name: HERO TRUCK LINE INC		Interstate: Yes		
Date	Unit License	Unit Lic State	Violation Unit	Violation Description	Severity	OOS	Citation	
02/09/2025	YP75986	CA	D	395.24 - HOS (ELD) - ELD FORM AND MANNER	1	No		
01/22/2025	YP75986	CA	D	392.2SLLS3 - State/Local Laws - Speeding 11-14 miles per hour over the speed limit	7	No	9812465	
09/23/2024	YP75986	CA	D	392.2 - Operating a commercial motor vehicle not in accordance with the laws, ordinances, and regulations of the jurisdiction in which it is being operated - Unsafe Driving	0	No		
09/23/2024	YP75986	CA	D	395.24 - HOS (ELD) - ELD FORM AND MANNER	1	No		
06/18/2024	YP75986	CA	1	393.95A3 - EMERGENCY EQUIPMENT - FIRE EXTINGUISHERS - NO VISUAL INDICATOR.	2	No		

VIN: 4V4NC9EJ7RN663346				Unit: Truck Tractor	Year: 2024	Make: VOLVO		
DOT No: 2575007		Docket No: MC900518		Name: HERO TRUCK LINE INC		Interstate: Yes		
Date	Unit License	Unit Lic State	Violation Unit	Violation Description	Severity	OOS	Citation	
01/18/2025	ZP26150	CA	D	392.2SLLML - State/Local Laws - Failure to maintain lane	5	No		



VIN: 4V4NC9EJ2RN663352				Unit: Truck Tractor	Year: 2024	Make: VOLVO	
DOT No: 2575007		Docket No: MC900518		Name: HERO TRUCK LINE INC		Interstate: Yes	
Date	Unit License	Unit Lic State	Violation Unit	Violation Description	Severity	OOS	Citation
01/07/2025	ZP26152	CA	-	-	-	-	-
07/11/2024	ZP26152	CA	D	392.2LV - Lane Restriction violation	3	No	
07/11/2024	ZP26152	CA	D	395.15I9 - Driver not adequately trained in the operation of the automatic on-board recording device.	1	No	
07/11/2024	ZP26152	CA	D	395.24C2II - Driver failed to manually add the trailer number	1	No	

VIN: 4V4NC9EH0RN650869				Unit: Truck Tractor		Year: 2024	Make: VOLVO	
Crash Report No.		DOT	Date	State	Fatalities	Injuries	Tow Away	Vehicles Involved
CA4352500301		2575007	01/25/2025	CA	0	2	Yes	5
DOT No: 2575007		Docket No: MC900518		Name: HERO TRUCK LINE INC			Interstate: Yes	
Date	Unit License	Unit Lic State	Violation Unit	Violation Description		Severity	OOS	Citation
01/06/2025	YP99487	CA	D	395.24 - HOS (ELD) - ELD FORM AND MANNER		1	No	
11/17/2024	YP99487	CA	D	392.2SLLSIV		0	No	
09/01/2024	YP99487	CA	D	392.2 - Operating a commercial motor vehicle not in accordance with the laws, ordinances, and regulations of the jurisdiction in which it is being operated - Unsafe Driving		0	No	

VIN: 3AKJHHDR3NSNB5965				Unit: Truck Tractor	Year: 2022	Make: FREIGHTLINER	
DOT No: 2575007		Docket No: MC900518		Name: HERO TRUCK LINE INC		Interstate: Yes	
Date	Unit License	Unit Lic State	Violation Unit	Violation Description	Severity	OOS	Citation
11/18/2024	YP89827	CA	D	392.2INAT - Inattentive Driving	5	No	W001176
11/18/2024	YP89827	CA	D	395.24 - HOS (ELD) - ELD FORM AND MANNER	1	No	
08/08/2024	YP89827	CA	-	-	-	-	-
07/29/2024	YP89827	CA	D	392.2SLLS2 - State/Local Laws - Speeding 6-10 miles per hour over the speed limit	4	No	91429672421004
DOT No: 3426917		Docket No: MC1109288		Name: A S D TRANS INC		Interstate: Yes	
Date	Unit License	Unit Lic State	Violation Unit	Violation Description	Severity	OOS	Citation
04/23/2024	YP25062	CA	D	395.24 - HOS (ELD) - ELD FORM AND MANNER	1	No	
DOT No: 2575007		Docket No: MC900518		Name: HERO TRUCK LINE INC		Interstate: Yes	
Date	Unit License	Unit Lic State	Violation Unit	Violation Description	Severity	OOS	Citation
03/15/2024	YP20562	CA	-	-	-	-	-
11/04/2023	YP20562	CA	D	392.2SLLS3 - State/Local Laws - Speeding 11-14 miles per hour over the speed limit	7	No	500A1396820
08/01/2023	YP89827	CA	1	392.2AU - State Operating Authority Violation	0	No	
08/01/2023	YP89827	CA	1	393.95A - No/discharged/unsecured fire extinguisher	2	No	
08/01/2023	YP89827	CA	1	396.3A1BL - Brake system pressure loss	4	No	
08/01/2023	YP89827	CA	D	395.8ANONELD - No record of duty status when one is required (ELD Not Required)	5	Yes	
04/19/2023	YP20562	CA	-	-	-	-	-
03/14/2023	YP20562	CA	1	396.3A1 - Inspection/repair and maintenance parts and accessories	2	No	
12/06/2022	YP20562	CA	D	392.2C - Failure to obey traffic control device	5	No	
07/25/2022	YP20562	CA	-	-	-	-	-
05/09/2022	YP20562	CA	1	393.45B2PC - Brake Hose or Tubing Chafing and/or Kinking - Connection to Power Unit	4	No	
05/09/2022	YP20562	CA	D	392.71A - Using or equipping a CMV with radar detector	5	No	
12/19/2021	YP20562	CA	D	395.26B - Motor carrier failed to ensure that the ELD automatically recorded the required data elements.	1	No	
10/24/2021	YP20562	CA	1	392.2IN - State Insurance Violation	0	No	
10/24/2021	YP20562	CA	D	392.2SLLSWZ - State/Local Laws - Speeding work/construction zone	10	No	
08/03/2021	YP20562	CA	-	-	-	-	-

VIN: 4V4NC9EH6RN643408				Unit: Truck Tractor	Year: 2024	Make: VOLVO	
DOT No: 2575007		Docket No: MC900518		Name: HERO TRUCK LINE INC		Interstate: Yes	



Date	Unit License	Unit Lic State	Violation Unit	Violation Description	Severity	OOS	Citation
11/15/2024	YP99980	CA	-	-	-	-	-
11/15/2024	YP99980	CA	1	393.75A3TAOL - TIRES - ALL OTHERS LEAKING OR INFLATION LESS THAN 50% OF THE MAXIMUM INFLATION PRESSURE.	8	Yes	DA665427
03/25/2024	YP99980	CA	D	395.30B1ELDDFR - HOS (ELD) - DRIVER FAILING TO REVIEW RECORDS AND CERTIFY THE ACCURACY OF THE INFORMATION.	1	No	
03/25/2024	YP99980	CA	D	395.3A2HOSPDIT - HOS (PROPERTY) - DRIVER DRIVING BEYOND THE 14 HOUR AFTER COMING ON DUTY FOLLOWING 10 CONSECUTIVE HOURS OFF DUTY AT THE TIME OF INSPECTION. TIME:	7	Yes	
03/25/2024	YP99980	CA	D	395.3A3IHOSPDIT - HOS (PROPERTY) - DRIVING MORE THAN 11 HOURS FOLLOWING 10 CONSECUTIVE HOURS OFF DUTY AT THE TIME OF INSPECTION. TIME:	7	Yes	
03/25/2024	YP99980	CA	D	395.8EHOSPDOOS - HOS (PROPERTY) - DRIVER PRODUCES A FALSE RECORD OF DUTY STATUS WITH AN APPARENT ATTEMPT TO CONCEAL HOURS. EXPLAIN:	7	Yes	
02/29/2024	YP99980	CA	D	395.30B1 - Driver failed to certify the accuracy of the information gathered by the ELD	1	No	

VIN: 3AKJHHDR5NSNB5966		Unit: Truck Tractor		Year: 2022	Make: FREIGHTLINER		
DOT No: 2575007		Docket No: MC900518		Name: HERO TRUCK LINE INC		Interstate: Yes	
Date	Unit License	Unit Lic State	Violation Unit	Violation Description	Severity	OOS	Citation
10/11/2024	YP20563	CA	D	392.2 - Operating a commercial motor vehicle not in accordance with the laws, ordinances, and regulations of the jurisdiction in which it is being operated - Unsafe Driving	0	No	
08/28/2024	YP20563	CA	1	396.17C - Operating a CMV without proof of a periodic inspection	4	No	
08/02/2024	YP20563	CA	1	393.207F - Air suspension pressure loss	7	No	
08/02/2024	YP20563	CA	1	393.95F - No / insufficient warning devices	2	No	
07/26/2024	YP20563	CA	D	392.2FT - State Or International Fuel Tax (Ifta) Violation	0	No	
07/09/2024	YP20563	CA	1	392.2 - Operating a commercial motor vehicle not in accordance with the laws, ordinances, and regulations of the jurisdiction in which it is being operated - Unsafe Driving	0	No	
07/09/2024	YP20563	CA	1	393.60EWS - Windshield - Obstructed	1	No	
07/09/2024	YP20563	CA	1	395.26B - Motor carrier failed to ensure that the ELD automatically recorded the required data elements.	1	No	
03/31/2024	YP20563	CA	D	392.2SLLSWZ - State/Local Laws - Speeding work/construction zone	10	No	500A1836256
12/29/2022	YP20563	CA	-	-	-	-	-
11/16/2022	YP20563	CA	-	-	-	-	-
11/03/2022	YP20563	CA	1	393.45B2 - Failing to secure brake hose/tubing against mechanical damage	4	No	
11/03/2022	YP20563	CA	1	393.95A - No/discharged/unsecured fire extinguisher	2	No	
10/23/2022	YP20563	CA	D	392.2SLLS4 - State/Local Laws - Speeding 15 or more miles per hour over the speed limit	10	No	9331367
09/14/2022	YP20563	CA	1	393.95A - No/discharged/unsecured fire extinguisher	2	No	

VIN: 4V4NC9EH2NN294340		Unit: Truck Tractor		Year: 2022	Make: VOLVO		
DOT No: 2575007		Docket No: MC900518		Name: HERO TRUCK LINE INC		Interstate: Yes	
Date	Unit License	Unit Lic State	Violation Unit	Violation Description	Severity	OOS	Citation
10/11/2024	ZP42877	CA	D	392.82A1 - Using a hand-held mobile telephone while operating a CMV	10	No	U4943355
DOT No: 2586812		Docket No: MC906700		Name: LOPO FREIGHT INC		Interstate: Yes	
Date	Unit License	Unit Lic State	Violation Unit	Violation Description	Severity	OOS	Citation
07/11/2024	YP87932	CA	-	-	-	-	-
DOT No: 2575007		Docket No: MC900518		Name: HERO TRUCK LINE INC		Interstate: Yes	



Date	Unit License	Unit Lic State	Violation Unit	Violation Description	Severity	OOS	Citation
07/01/2024	YP87932	CA	-	-	-	-	-
03/20/2024	YP87932	CA	1	393.45B2B - AIR BRAKE - HOSE/TUBING DAMAGED OR NOT SECURED.	4	No	
03/20/2024	YP87932	CA	1	393.95A4EEUS - EMERGENCY EQUIPMENT - FIRE EXTINGUISHERS - UNSECURED.	2	No	
03/20/2024	YP87932	CA	1	396.17CPI - OPERATING A CMV WITHOUT DOCUMENTATION OF A PERIODIC INSPECTION.	4	No	

DOT No: 2586812		Docket No: MC906700		Name: LOPO FREIGHT INC		Interstate: Yes	
Date	Unit License	Unit Lic State	Violation Unit	Violation Description	Severity	OOS	Citation
09/13/2023	YP87932	CA	1	396.17C - Operating a CMV without proof of a periodic inspection	4	No	
06/14/2022	YP12082	CA	D	395.8AELD - ELD - No record of duty status (ELD Required)	5	No	
06/03/2022	YP12082	CA	D	392.2H - State/Local Hours-of-Service (HOS)	7	No	WARNING
04/20/2022	YP12082	CA	1	386.83A1OOSOFHC - OOS Order - Motor carrier operating a CMV while an existing out-of-service order is in effect: Failure to pay fine - For-Hire Carrier.	0	Yes	
04/20/2022	YP12082	CA	1	392.9AA1 - Operating Motor Vehicle W/O Required Operating Authority	0	Yes	
07/15/2021	YP12082	CA	D	392.2ML - Failure to Maintain Lane	5	No	9043498
07/15/2021	YP12082	CA	D	392.4APOS - Driver on duty and in possession of a narcotic drug / amphetamine	10	Yes	
07/15/2021	YP12082	CA	D	395.8E - False report of drivers record of duty status	7	Yes	9043497

VIN: 4V4NC9EH0RN643405		Unit: Truck Tractor		Year: 2024		Make: VOLVO	
DOT No: 2575007		Docket No: MC900518		Name: HERO TRUCK LINE INC		Interstate: Yes	
Date	Unit License	Unit Lic State	Violation Unit	Violation Description	Severity	OOS	Citation
10/04/2024	YP99814	CA	1	392.2 - Operating a commercial motor vehicle not in accordance with the laws, ordinances, and regulations of the jurisdiction in which it is being operated - Unsafe Driving	0	No	
10/02/2024	YP99814	CA	1	396.17C - Operating a CMV without proof of a periodic inspection	4	No	
05/29/2024	YP99814	CA	-	-	-	-	-

VIN: 4V4NC9EH7RN650870		Unit: Truck Tractor		Year: 2024		Make: VOLVO	
Crash Report No.	DOT	Date	State	Fatalities	Injuries	Tow Away	Vehicles Involved
GA0009581377	2575007	08/30/2024	GA	0	0	Yes	4
DOT No: 2575007		Docket No: MC900518		Name: HERO TRUCK LINE INC		Interstate: Yes	
Date	Unit License	Unit Lic State	Violation Unit	Violation Description	Severity	OOS	Citation
09/09/2024	YP99488	CA	D	395.24 - HOS (ELD) - ELD FORM AND MANNER	1	No	
09/09/2024	YP99488	CA	D	395.3A2 - Requiring or permitting driver to drive after having been on duty 15 hours	7	No	
09/09/2024	YP99488	CA	D	395.3A3I - Requiring or permitting a property-carrying commercial motor vehicle driver to drive more than 11 hours	2	No	
09/09/2024	YP99488	CA	D	395.8E1 - Making, or permitting a driver to make, a false report regarding duty status (critical)	2	No	
03/19/2024	YP99488	CA	-	-	-	-	-

VIN: 4V4NC9EH6RN630710		Unit: Truck Tractor		Year: 2024		Make: VOLVO	
DOT No: 2575007		Docket No: MC900518		Name: HERO TRUCK LINE INC		Interstate: Yes	
Date	Unit License	Unit Lic State	Violation Unit	Violation Description	Severity	OOS	Citation
08/19/2024	YP99817	CA	D	392.2 - Operating a commercial motor vehicle not in accordance with the laws, ordinances, and regulations of the jurisdiction in which it is being operated - Unsafe Driving	0	No	E04969459
08/19/2024	YP99817	CA	D	395.24 - HOS (ELD) - ELD FORM AND MANNER	1	No	
11/03/2023	YP99817	CA	D	392.2SLLS3 - State/Local Laws - Speeding 11-14 miles per hour over the speed limit	7	No	
08/21/2023	YP99817	CA	-	-	-	-	-

VIN: 4V4NC9EH6RN643411		Unit: Truck Tractor		Year: 2024		Make: VOLVO	
DOT No: 2575007		Docket No: MC900518		Name: HERO TRUCK LINE INC		Interstate: Yes	



Date	Unit License	Unit Lic State	Violation Unit	Violation Description	Severity	OOS	Citation
08/16/2024	YP99816	CA	-	-	-	-	-
07/31/2024	YP99816	CA	-	-	-	-	-
04/16/2024	YP99816	CA	-	-	-	-	-
12/27/2023	YP99816	CA	-	-	-	-	-
10/05/2023	YP99816	CA	-	-	-	-	-
10/03/2023	YP99816	CA	D	392.16 - Failing to use seat belt while operating CMV	7	No	

VIN: 4V4NC9EJ9RN663347		Unit: Truck Tractor		Year: 2024	Make: VOLVO		
DOT No: 2575007		Docket No: MC900518		Name: HERO TRUCK LINE INC		Interstate: Yes	
Date	Unit License	Unit Lic State	Violation Unit	Violation Description	Severity	OOS	Citation
08/13/2024	ZP26151	CA	D	391.11B1 - Interstate driver under 21 years of age	4	Yes	RK88416

VIN: 4V4NC9EH8RN643409		Unit: Truck Tractor		Year: 2024	Make: VOLVO		
DOT No: 2575007		Docket No: MC900518		Name: HERO TRUCK LINE INC		Interstate: Yes	
Date	Unit License	Unit Lic State	Violation Unit	Violation Description	Severity	OOS	Citation
05/09/2024	YP99815	CA	-	-	-	-	-
05/09/2024	YP99815	CA	D	392.2SLLTCD - STATE/LOCAL LAWS - FAILED TO OBEY A TRAFFIC CONTROL DEVICE - PERMANENT OR TEMPORARY - E.G. SAFETY OFFICIAL SIGNAL SIGN LIGHT LANE MARKING OTHER.	5	No	
05/09/2024	YP99815	CA	D	395.3A3II - Requiring or permitting a property-carrying commercial motor vehicle driver to drive if more than 8 hours have passed since the end of the driver's last off-duty or sleeper-berth period of at least 30 minutes	7	No	
05/09/2024	YP99815	CA	D	395.8EHOSPD - HOS (PROPERTY) - NO DRIVER MAY MAKE A FALSE REPORT IN CONNECTION WITH A DUTY STATUS. EXPLAIN:	7	No	
11/12/2023	YP99815	CA	-	-	-	-	-

VIN: 4V4NC9EH0RN630704		Unit: Truck Tractor		Year: 2024	Make: VOLVO		
DOT No: 2575007		Docket No: MC900518		Name: HERO TRUCK LINE INC		Interstate: Yes	
Date	Unit License	Unit Lic State	Violation Unit	Violation Description	Severity	OOS	Citation
11/23/2023	YP99486	CA	-	-	-	-	-
11/09/2023	YP99486	CA	-	-	-	-	-

VIN: 1UYVS2531P2889308		Unit: Semi Trailer		Year: 2023	Make: UTILITY		
DOT No: 2575007		Docket No: MC900518		Name: HERO TRUCK LINE INC		Interstate: Yes	
Date	Unit License	Unit Lic State	Violation Unit	Violation Description	Severity	OOS	Citation
07/02/2024	4VD2030	CA	-	-	-	-	-
03/14/2023	4VD2030	CA	-	-	-	-	-

VIN: 1UYVS2538P2910235		Unit: Semi Trailer		Year: 2023	Make: UTILITY		
DOT No: 2575007		Docket No: MC900518		Name: HERO TRUCK LINE INC		Interstate: Yes	



Date	Unit License	Unit Lic State	Violation Unit	Violation Description	Severity	OOS	Citation
02/19/2025	4VB4130	CA	-	-	-	-	-
02/19/2025	4VB4130	CA	2	393.47E - Clamp/Roto-Chamber type brake(s) out of adjustment	4	No	
02/19/2025	4VB4130	CA	2	393.53BB - AIR BRAKE - CMV MANUFACTURED ON OR AFTER 10/20/1994 HAS AN AUTOMATIC AIRBRAKE ADJUSTMENT SYSTEM THAT FAILS TO COMPENSATE FOR WEAR.	4	No	
02/19/2025	4VB4130	CA	2	396.3A1BOS - BRAKES OUT OF SERVICE: The number of defective brakes is equal to or greater than 20 percent of the service brakes on the vehicle or combination	0	Yes	DA249362
08/19/2024	4VB4130	CA	-	-	-	-	-
08/02/2024	4VB4130	CA	2	393.47E - Clamp/Roto-Chamber type brake(s) out of adjustment	4	No	
08/02/2024	4VB4130	CA	2	393.53B - Automatic brake adjuster CMV manufactured on or after 10/20/1994 - air brake	4	No	
08/02/2024	4VB4130	CA	2	396.3A1BOS - BRAKES OUT OF SERVICE: The number of defective brakes is equal to or greater than 20 percent of the service brakes on the vehicle or combination	0	Yes	
04/19/2023	4VB4130	CA	-	-	-	-	-
03/14/2023	4VB4130	CA	-	-	-	-	-

VIN: 3AKJHHDR3KSKH9846				Unit: Truck Tractor		Year: 2019	Make: FREIGHTLINER
Crash Report No.	DOT	Date	State	Fatalities	Injuries	Tow Away	Vehicles Involved
OK2306000494	3450673	05/19/2023	OK	0	0	Yes	2

DOT No: 3512646		Docket No: MC1163204		Name: ROOP CARGO INC		Interstate: Yes	
Date	Unit License	Unit Lic State	Violation Unit	Violation Description	Severity	OOS	Citation
04/22/2025	3689511	IN	-	-	-	-	-
03/12/2025	Y2333538	IN	-	-	-	-	-
03/03/2025	3689511	IN	-	-	-	-	-
02/15/2025	3689511	IN	-	-	-	-	-
01/23/2025	3689511	IN	-	-	-	-	-
01/15/2025	3689511	IN	-	-	-	-	-
12/09/2024	3689511	IN	-	-	-	-	-

DOT No: 4045807		Docket No: MC1531996		Name: CHAHAL CARGO MOVERS INC		Interstate: Yes	
Date	Unit License	Unit Lic State	Violation Unit	Violation Description	Severity	OOS	Citation
07/24/2024	ZP31840	CA	1	390.21TA	0	No	RK88491
07/24/2024	ZP31840	CA	1	393.203C - Hood not securely fastened	2	No	
07/24/2024	ZP31840	CA	1	393.95A - No/discharged/unsecured fire extinguisher	2	No	RK88491
07/24/2024	ZP31840	CA	1	393.95F - No / insufficient warning devices	2	No	RK88491
07/24/2024	ZP31840	CA	D	395.8 - Driver record of duty status (general/form and manner)	1	No	RK88490

DOT No: 3450673		Docket No: MC1123305		Name: SAI TRUCKLINE INC		Interstate: Yes	
Date	Unit License	Unit Lic State	Violation Unit	Violation Description	Severity	OOS	Citation
04/11/2023	YP25572	CA	D	392.2SLLS1 - State/Local Laws - Speeding 1-5 Miles Per Hour Over The Speed Limit	0	No	VERBAL
04/11/2023	YP25572	CA	D	395.3A2PROPN - Driving beyond 14 hour duty period (Property carrying vehicle) - Nominal Violation	1	No	VERBAL

DOT No: 3129321		Docket No: MC92247		Name: APPLE LOGISTICS INC		Interstate: Yes	
Date	Unit License	Unit Lic State	Violation Unit	Violation Description	Severity	OOS	Citation
09/29/2022	XP37820	CA	1	393.9H - Inoperative head lamps	6	No	

DOT No: 3450673		Docket No: MC1123305		Name: SAI TRUCKLINE INC		Interstate: Yes	
Date	Unit License	Unit Lic State	Violation Unit	Violation Description	Severity	OOS	Citation
04/14/2022	YP25572	CA	-	-	-	-	-
10/01/2021	YP25572	CA	1	392.2IN - State Insurance Violation	0	No	
10/01/2021	YP25572	CA	1	396.17C - Operating a CMV without proof of a periodic inspection	4	No	W000492

DOT No: 2575007		Docket No: MC900518		Name: HERO TRUCK LINE INC		Interstate: Yes	
-----------------	--	---------------------	--	---------------------------	--	-----------------	--



Date	Unit License	Unit Lic State	Violation Unit	Violation Description	Severity	OOS	Citation
12/23/2020	XP37820	CA	D	395.24C2III - Driver failed to manually add shipping document number	1	No	
09/19/2020	XP37820	CA	D	392.2C - Failure to obey traffic control device	5	No	JB18395
09/19/2020	XP37820	CA	D	395.8A - Failing to require driver to make a record of duty status	5	Yes	JB18395
11/14/2018	XP37820	CA	-	-	-	-	-

VIN: 3AKJHHDR1JSJS7387		Unit: Truck Tractor		Year: 2018		Make: FREIGHTLINER	
Crash Report No.	DOT	Date	State	Fatalities	Injuries	Tow Away	Vehicles Involved
OK00H0007919	1239786	02/07/2019	OK	0	0	Yes	4

DOT No: 1502769		Docket No: MC564203		Name: RAPID LOGISTICS LLC		Interstate: Yes	
Date	Unit License	Unit Lic State	Violation Unit	Violation Description	Severity	OOS	Citation
02/06/2025	R763319	TX	-	-	-	-	-

DOT No: 2726553		Docket No: MC923631		Name: FIGUEROA'S TRANSPORT INC		Interstate: Yes	
Date	Unit License	Unit Lic State	Violation Unit	Violation Description	Severity	OOS	Citation
02/06/2025	R524338	TX	1	393.19 - Inoperative/defective hazard warning lamp	6	No	
02/06/2025	R524338	TX	1	393.9 - Inoperative required lamps	2	No	
02/06/2025	R524338	TX	1	393.9TS - Inoperative turn signal	6	No	
02/06/2025	R524338	TX	1	396.3A1 - Inspection/repair and maintenance parts and accessories	2	No	
09/19/2024	R524338	TX	-	-	-	-	-
06/14/2024	R524338	TX	-	-	-	-	-
02/29/2024	R524338	TX	D	392.22A - Failing to use hazard warning flashers	1	No	
02/29/2024	R524338	TX	D	392.22B - Failing/improper placement of warning devices	2	No	
02/29/2024	R524338	TX	D	392.2PK - Unlawfully parking and/or leaving vehicle in the roadway	1	No	
02/29/2024	R524338	TX	D	395.24C2II - Driver failed to manually add the trailer number	1	No	
02/29/2024	R524338	TX	D	395.24C2III - Driver failed to manually add shipping document number	1	No	
02/29/2024	R524338	TX	D	395.30B1 - Driver failed to certify the accuracy of the information gathered by the ELD	1	No	
09/23/2023	R524338	TX	-	-	-	-	-
06/07/2023	R524338	TX	-	-	-	-	-
05/03/2023	R524338	TX	1	393.45DLPC - Brake Connections with Leaks - Connection to Power Unit	4	No	
05/03/2023	R524338	TX	1	393.9 - Inoperative required lamps	2	No	
03/03/2023	R524338	TX	-	-	-	-	-
01/17/2023	R506277	TX	D	392.22A - Failing to use hazard warning flashers	1	No	
01/17/2023	R506277	TX	D	392.22B - Failing/improper placement of warning devices	2	No	
01/11/2023	R524338	TX	D	383.23A2 - Operating a CMV without a CDL	8	Yes	
07/03/2022	R524338	TX	-	-	-	-	-
03/09/2022	R524338	TX	1	393.95A - No/discharged/unsecured fire extinguisher	2	No	
03/09/2022	R524338	TX	1	393.95F - No / insufficient warning devices	2	No	

DOT No: 2575007		Docket No: MC900518		Name: HERO TRUCK LINE INC		Interstate: Yes	
Date	Unit License	Unit Lic State	Violation Unit	Violation Description	Severity	OOS	Citation
01/08/2020	XP64840	CA	D	392.2SLLS4 - State/Local Laws - Speeding 15 or more miles per hour over the speed limit	10	No	000120508691
01/08/2020	XP64840	CA	D	395.22H2 - Driver failing to maintain ELD instruction sheet	1	No	

DOT No: 1239786		Docket No: MC487959		Name: JVG TRANS INC		Interstate: Yes	
Date	Unit License	Unit Lic State	Violation Unit	Violation Description	Severity	OOS	Citation
12/06/2018	XP08770	CA	-	-	-	-	-
06/08/2018	XP08770	CA	-	-	-	-	-
03/23/2018	XP08770	CA	-	-	-	-	-
10/30/2017	XP08770	CA	D	383.23A2 - Operating a CMV without a CDL	8	Yes	
10/30/2017	XP08770	CA	D	391.45B - Expired medical examiner's certificate	1	No	
10/30/2017	XP08770	CA	D	395.8E - False report of drivers record of duty status	7	Yes	
10/30/2017	XP08770	CA	D	395.8K2 - Driver failing to retain previous 7 days' logs	5	Yes	

VIN: 3AKJGLD58GSG1837		Unit: Truck Tractor		Year: 2016		Make: FREIGHTLINER	
------------------------------	--	----------------------------	--	-------------------	--	---------------------------	--



DOT No: 2575007		Docket No: MC900518		Name: HERO TRUCK LINE INC		Interstate: Yes	
Date	Unit License	Unit Lic State	Violation Unit	Violation Description	Severity	OOS	Citation
08/23/2019	WP52509	CA	-	-	-	-	-
09/13/2018	WP52509	CA	1	392.2IN - State Insurance Violation	0	No	W000429
09/13/2018	WP52509	CA	D	395.8AELD - ELD - No record of duty status (ELD Required)	5	Yes	4005800138
12/07/2016	WP52509	CA	D	392.71A - Using or equipping a CMV with radar detector	5	No	
12/07/2016	WP52509	CA	D	395.8F01 - Drivers record of duty status not current	5	No	
09/01/2016	WP52509	CA	1	393.78 - Windshield wipers inoperative/defective	1	No	
09/01/2016	WP52509	CA	D	395.8F01 - Drivers record of duty status not current	5	No	
05/06/2016	WP52509	CA	-	-	-	-	-
09/21/2015	WP52509	CA	-	-	-	-	-
05/13/2015	WP52509	CA	-	-	-	-	-

TRAILER Inspections Section

VIN: 4V4NC9EJ4RN663353		Unit: Truck Tractor		Year: 2024		Make: VOLVO	
DOT No: 2575007		Docket No: MC900518		Name: HERO TRUCK LINE INC		Interstate: Yes	
Date	Unit License	Unit Lic State	Violation Unit	Violation Description	Severity	OOS	Citation
05/06/2025	ZP26153	CA	D	392.2SLTCD - STATE/LOCAL LAWS - FAILED TO OBEY A TRAFFIC CONTROL DEVICE - PERMANENT OR TEMPORARY - E.G. SAFETY OFFICIAL SIGNAL SIGN LIGHT LANE MARKING OTHER.	5	No	RW88367
11/15/2024	ZP26153	CA	D	392.2SLLTL	0	No	
11/15/2024	ZP26153	CA	D	395.24 - HOS (ELD) - ELD FORM AND MANNER	1	No	
07/02/2024	ZP26153	CA	-	-	-	-	-

VIN: 3AKJHHDR9NSNB5968		Unit: Truck Tractor		Year: 2022		Make: FREIGHTLINER	
DOT No: 2575007		Docket No: MC900518		Name: HERO TRUCK LINE INC		Interstate: Yes	
Date	Unit License	Unit Lic State	Violation Unit	Violation Description	Severity	OOS	Citation
02/19/2025	NONE	CA	-	-	-	-	-
02/19/2025	YP20579	CA	1	392.2SLLSOA	0	No	
02/19/2025	YP20579	CA	1	392.2SLLSR	0	No	
02/19/2025	YP20579	CA	1	396.5BL - LUBRICATION - OIL OR GREASE LEAK.	3	No	
DOT No: 2586812		Docket No: MC906700		Name: LOPO FREIGHT INC		Interstate: Yes	
Date	Unit License	Unit Lic State	Violation Unit	Violation Description	Severity	OOS	Citation
05/12/2022	YP20579	CA	1	396.3A1BL - Brake system pressure loss	4	Yes	
09/21/2021	YP20579	CA	-	-	-	-	-

VIN: 4V4NC9EJ3PN622628		Unit: Truck Tractor		Year: 2023		Make: VOLVO	
DOT No: 2575007		Docket No: MC900518		Name: HERO TRUCK LINE INC		Interstate: Yes	
Date	Unit License	Unit Lic State	Violation Unit	Violation Description	Severity	OOS	Citation
02/09/2025	YP75986	CA	D	395.24 - HOS (ELD) - ELD FORM AND MANNER	1	No	
01/22/2025	YP75986	CA	D	392.2SLLS3 - State/Local Laws - Speeding 11-14 miles per hour over the speed limit	7	No	9812465
09/23/2024	YP75986	CA	D	392.2 - Operating a commercial motor vehicle not in accordance with the laws, ordinances, and regulations of the jurisdiction in which it is being operated - Unsafe Driving	0	No	
09/23/2024	YP75986	CA	D	395.24 - HOS (ELD) - ELD FORM AND MANNER	1	No	
06/18/2024	YP75986	CA	1	393.95A3 - EMERGENCY EQUIPMENT - FIRE EXTINGUISHERS - NO VISUAL INDICATOR.	2	No	

VIN: 4V4NC9EJ7RN663346		Unit: Truck Tractor		Year: 2024		Make: VOLVO	
DOT No: 2575007		Docket No: MC900518		Name: HERO TRUCK LINE INC		Interstate: Yes	



Date	Unit License	Unit Lic State	Violation Unit	Violation Description	Severity	OOS	Citation
01/18/2025	ZP26150	CA	D	392.2SLLML - State/Local Laws - Failure to maintain lane	5	No	

VIN: 4V4NC9EJ2RN663352		Unit: Truck Tractor		Year: 2024	Make: VOLVO		
DOT No: 2575007		Docket No: MC900518		Name: HERO TRUCK LINE INC		Interstate: Yes	
Date	Unit License	Unit Lic State	Violation Unit	Violation Description	Severity	OOS	Citation
01/07/2025	ZP26152	CA	-	-	-	-	-
07/11/2024	ZP26152	CA	D	392.2LV - Lane Restriction violation	3	No	
07/11/2024	ZP26152	CA	D	395.15I9 - Driver not adequately trained in the operation of the automatic on-board recording device.	1	No	
07/11/2024	ZP26152	CA	D	395.24C2II - Driver failed to manually add the trailer number	1	No	

VIN: 4V4NC9EH0RN650869			Unit: Truck Tractor			Year: 2024	Make: VOLVO	
Crash Report No.	DOT	Date	State	Fatalities	Injuries	Tow Away	Vehicles Involved	
CA4352500301	2575007	01/25/2025	CA	0	2	Yes	5	
DOT No: 2575007		Docket No: MC900518		Name: HERO TRUCK LINE INC			Interstate: Yes	
Date	Unit License	Unit Lic State	Violation Unit	Violation Description		Severity	OOS	Citation
01/06/2025	YP99487	CA	D	395.24 - HOS (ELD) - ELD FORM AND MANNER		1	No	
11/17/2024	YP99487	CA	D	392.2SLLSIV		0	No	
09/01/2024	YP99487	CA	D	392.2 - Operating a commercial motor vehicle not in accordance with the laws, ordinances, and regulations of the jurisdiction in which it is being operated - Unsafe Driving		0	No	

VIN: 3AKJHHDR3NSNB5965		Unit: Truck Tractor		Year: 2022	Make: FREIGHTLINER		
DOT No: 2575007		Docket No: MC900518		Name: HERO TRUCK LINE INC		Interstate: Yes	
Date	Unit License	Unit Lic State	Violation Unit	Violation Description	Severity	OOS	Citation
11/18/2024	YP89827	CA	D	392.2INAT - Inattentive Driving	5	No	W001176
11/18/2024	YP89827	CA	D	395.24 - HOS (ELD) - ELD FORM AND MANNER	1	No	
08/08/2024	YP89827	CA	-	-	-	-	-
07/29/2024	YP89827	CA	D	392.2SLLS2 - State/Local Laws - Speeding 6-10 miles per hour over the speed limit	4	No	91429672421004
DOT No: 3426917		Docket No: MC1109288		Name: A S D TRANS INC		Interstate: Yes	
Date	Unit License	Unit Lic State	Violation Unit	Violation Description	Severity	OOS	Citation
04/23/2024	YP25062	CA	D	395.24 - HOS (ELD) - ELD FORM AND MANNER	1	No	
DOT No: 2575007		Docket No: MC900518		Name: HERO TRUCK LINE INC		Interstate: Yes	
Date	Unit License	Unit Lic State	Violation Unit	Violation Description	Severity	OOS	Citation
03/15/2024	YP20562	CA	-	-	-	-	-
11/04/2023	YP20562	CA	D	392.2SLLS3 - State/Local Laws - Speeding 11-14 miles per hour over the speed limit	7	No	500A1396820
08/01/2023	YP89827	CA	1	392.2AU - State Operating Authority Violation	0	No	
08/01/2023	YP89827	CA	1	393.95A - No/discharged/unsecured fire extinguisher	2	No	
08/01/2023	YP89827	CA	1	396.3A1BL - Brake system pressure loss	4	No	
08/01/2023	YP89827	CA	D	395.8ANONELD - No record of duty status when one is required (ELD Not Required)	5	Yes	
04/19/2023	YP20562	CA	-	-	-	-	-
03/14/2023	YP20562	CA	1	396.3A1 - Inspection/repair and maintenance parts and accessories	2	No	
12/06/2022	YP20562	CA	D	392.2C - Failure to obey traffic control device	5	No	
07/25/2022	YP20562	CA	-	-	-	-	-
05/09/2022	YP20562	CA	1	393.45B2PC - Brake Hose or Tubing Chafing and/or Kinking - Connection to Power Unit	4	No	
05/09/2022	YP20562	CA	D	392.71A - Using or equipping a CMV with radar detector	5	No	
12/19/2021	YP20562	CA	D	395.26B - Motor carrier failed to ensure that the ELD automatically recorded the required data elements.	1	No	
10/24/2021	YP20562	CA	1	392.2IN - State Insurance Violation	0	No	
10/24/2021	YP20562	CA	D	392.2SLLSWZ - State/Local Laws - Speeding work/construction zone	10	No	
08/03/2021	YP20562	CA	-	-	-	-	-



VIN: 4V4NC9EH6RN643408				Unit: Truck Tractor	Year: 2024	Make: VOLVO	
DOT No: 2575007		Docket No: MC900518		Name: HERO TRUCK LINE INC		Interstate: Yes	
Date	Unit License	Unit Lic State	Violation Unit	Violation Description	Severity	OOS	Citation
11/15/2024	YP99980	CA	-	-	-	-	-
11/15/2024	YP99980	CA	1	393.75A3TAOL - TIRES - ALL OTHERS LEAKING OR INFLATION LESS THAN 50% OF THE MAXIMUM INFLATION PRESSURE.	8	Yes	DA665427
03/25/2024	YP99980	CA	D	395.30B1ELDDFR - HOS (ELD) - DRIVER FAILING TO REVIEW RECORDS AND CERTIFY THE ACCURACY OF THE INFORMATION.	1	No	
03/25/2024	YP99980	CA	D	395.3A2HOSPDIT - HOS (PROPERTY) - DRIVER DRIVING BEYOND THE 14 HOUR AFTER COMING ON DUTY FOLLOWING 10 CONSECUTIVE HOURS OFF DUTY AT THE TIME OF INSPECTION. TIME:	7	Yes	
03/25/2024	YP99980	CA	D	395.3A3IHOSPDIT - HOS (PROPERTY) - DRIVING MORE THAN 11 HOURS FOLLOWING 10 CONSECUTIVE HOURS OFF DUTY AT THE TIME OF INSPECTION. TIME:	7	Yes	
03/25/2024	YP99980	CA	D	395.8EHOSPDOOS - HOS (PROPERTY) - DRIVER PRODUCES A FALSE RECORD OF DUTY STATUS WITH AN APPARENT ATTEMPT TO CONCEAL HOURS. EXPLAIN:	7	Yes	
02/29/2024	YP99980	CA	D	395.30B1 - Driver failed to certify the accuracy of the information gathered by the ELD	1	No	

VIN: 3AKJHHDR5NSNB5966				Unit: Truck Tractor	Year: 2022	Make: FREIGHTLINER	
DOT No: 2575007		Docket No: MC900518		Name: HERO TRUCK LINE INC		Interstate: Yes	
Date	Unit License	Unit Lic State	Violation Unit	Violation Description	Severity	OOS	Citation
10/11/2024	YP20563	CA	D	392.2 - Operating a commercial motor vehicle not in accordance with the laws, ordinances, and regulations of the jurisdiction in which it is being operated - Unsafe Driving	0	No	
08/28/2024	YP20563	CA	1	396.17C - Operating a CMV without proof of a periodic inspection	4	No	
08/02/2024	YP20563	CA	1	393.207F - Air suspension pressure loss	7	No	
08/02/2024	YP20563	CA	1	393.95F - No / insufficient warning devices	2	No	
07/26/2024	YP20563	CA	D	392.2FT - State Or International Fuel Tax (Ifta) Violation	0	No	
07/09/2024	YP20563	CA	1	392.2 - Operating a commercial motor vehicle not in accordance with the laws, ordinances, and regulations of the jurisdiction in which it is being operated - Unsafe Driving	0	No	
07/09/2024	YP20563	CA	1	393.60EWS - Windshield - Obstructed	1	No	
07/09/2024	YP20563	CA	1	395.26B - Motor carrier failed to ensure that the ELD automatically recorded the required data elements.	1	No	
03/31/2024	YP20563	CA	D	392.2SLLSWZ - State/Local Laws - Speeding work/construction zone	10	No	500A1836256
12/29/2022	YP20563	CA	-	-	-	-	-
11/16/2022	YP20563	CA	-	-	-	-	-
11/03/2022	YP20563	CA	1	393.45B2 - Failing to secure brake hose/tubing against mechanical damage	4	No	
11/03/2022	YP20563	CA	1	393.95A - No/discharged/unsecured fire extinguisher	2	No	
10/23/2022	YP20563	CA	D	392.2SLLS4 - State/Local Laws - Speeding 15 or more miles per hour over the speed limit	10	No	9331367
09/14/2022	YP20563	CA	1	393.95A - No/discharged/unsecured fire extinguisher	2	No	

VIN: 4V4NC9EH2NN294340				Unit: Truck Tractor	Year: 2022	Make: VOLVO	
DOT No: 2575007		Docket No: MC900518		Name: HERO TRUCK LINE INC		Interstate: Yes	
Date	Unit License	Unit Lic State	Violation Unit	Violation Description	Severity	OOS	Citation
10/11/2024	ZP42877	CA	D	392.82A1 - Using a hand-held mobile telephone while operating a CMV	10	No	U4943355
DOT No: 2586812		Docket No: MC906700		Name: LOPO FREIGHT INC		Interstate: Yes	
Date	Unit License	Unit Lic State	Violation Unit	Violation Description	Severity	OOS	Citation
07/11/2024	YP87932	CA	-	-	-	-	-
DOT No: 2575007		Docket No: MC900518		Name: HERO TRUCK LINE INC		Interstate: Yes	



Date	Unit License	Unit Lic State	Violation Unit	Violation Description	Severity	OOS	Citation
07/01/2024	YP87932	CA	-	-	-	-	-
03/20/2024	YP87932	CA	1	393.45B2B - AIR BRAKE - HOSE/TUBING DAMAGED OR NOT SECURED.	4	No	
03/20/2024	YP87932	CA	1	393.95A4EEUS - EMERGENCY EQUIPMENT - FIRE EXTINGUISHERS - UNSECURED.	2	No	
03/20/2024	YP87932	CA	1	396.17CPI - OPERATING A CMV WITHOUT DOCUMENTATION OF A PERIODIC INSPECTION.	4	No	

DOT No: 2586812		Docket No: MC906700		Name: LOPO FREIGHT INC		Interstate: Yes	
Date	Unit License	Unit Lic State	Violation Unit	Violation Description	Severity	OOS	Citation
09/13/2023	YP87932	CA	1	396.17C - Operating a CMV without proof of a periodic inspection	4	No	
06/14/2022	YP12082	CA	D	395.8AELD - ELD - No record of duty status (ELD Required)	5	No	
06/03/2022	YP12082	CA	D	392.2H - State/Local Hours-of-Service (HOS)	7	No	WARNING
04/20/2022	YP12082	CA	1	386.83A1OOSOFHC - OOS Order - Motor carrier operating a CMV while an existing out-of-service order is in effect: Failure to pay fine - For-Hire Carrier.	0	Yes	
04/20/2022	YP12082	CA	1	392.9AA1 - Operating Motor Vehicle W/O Required Operating Authority	0	Yes	
07/15/2021	YP12082	CA	D	392.2ML - Failure to Maintain Lane	5	No	9043498
07/15/2021	YP12082	CA	D	392.4APOS - Driver on duty and in possession of a narcotic drug / amphetamine	10	Yes	
07/15/2021	YP12082	CA	D	395.8E - False report of drivers record of duty status	7	Yes	9043497

VIN: 4V4NC9EH0RN643405		Unit: Truck Tractor		Year: 2024	Make: VOLVO		
DOT No: 2575007		Docket No: MC900518		Name: HERO TRUCK LINE INC		Interstate: Yes	
Date	Unit License	Unit Lic State	Violation Unit	Violation Description	Severity	OOS	Citation
10/04/2024	YP99814	CA	1	392.2 - Operating a commercial motor vehicle not in accordance with the laws, ordinances, and regulations of the jurisdiction in which it is being operated - Unsafe Driving	0	No	
10/02/2024	YP99814	CA	1	396.17C - Operating a CMV without proof of a periodic inspection	4	No	
05/29/2024	YP99814	CA	-	-	-	-	-

VIN: 4V4NC9EH7RN650870		Unit: Truck Tractor		Year: 2024	Make: VOLVO		
Crash Report No.	DOT	Date	State	Fatalities	Injuries	Tow Away	Vehicles Involved
GA0009581377	2575007	08/30/2024	GA	0	0	Yes	4
DOT No: 2575007		Docket No: MC900518		Name: HERO TRUCK LINE INC		Interstate: Yes	
Date	Unit License	Unit Lic State	Violation Unit	Violation Description	Severity	OOS	Citation
09/09/2024	YP99488	CA	D	395.24 - HOS (ELD) - ELD FORM AND MANNER	1	No	
09/09/2024	YP99488	CA	D	395.3A2 - Requiring or permitting driver to drive after having been on duty 15 hours	7	No	
09/09/2024	YP99488	CA	D	395.3A3I - Requiring or permitting a property-carrying commercial motor vehicle driver to drive more than 11 hours	2	No	
09/09/2024	YP99488	CA	D	395.8E1 - Making, or permitting a driver to make, a false report regarding duty status (critical)	2	No	
03/19/2024	YP99488	CA	-	-	-	-	-

VIN: 4V4NC9EH6RN630710		Unit: Truck Tractor		Year: 2024	Make: VOLVO		
DOT No: 2575007		Docket No: MC900518		Name: HERO TRUCK LINE INC		Interstate: Yes	
Date	Unit License	Unit Lic State	Violation Unit	Violation Description	Severity	OOS	Citation
08/19/2024	YP99817	CA	D	392.2 - Operating a commercial motor vehicle not in accordance with the laws, ordinances, and regulations of the jurisdiction in which it is being operated - Unsafe Driving	0	No	E04969459
08/19/2024	YP99817	CA	D	395.24 - HOS (ELD) - ELD FORM AND MANNER	1	No	
11/03/2023	YP99817	CA	D	392.2SLLS3 - State/Local Laws - Speeding 11-14 miles per hour over the speed limit	7	No	
08/21/2023	YP99817	CA	-	-	-	-	-

VIN: 4V4NC9EH6RN643411		Unit: Truck Tractor		Year: 2024	Make: VOLVO		
DOT No: 2575007		Docket No: MC900518		Name: HERO TRUCK LINE INC		Interstate: Yes	



Date	Unit License	Unit Lic State	Violation Unit	Violation Description	Severity	OOS	Citation
08/16/2024	YP99816	CA	-	-	-	-	-
07/31/2024	YP99816	CA	-	-	-	-	-
04/16/2024	YP99816	CA	-	-	-	-	-
12/27/2023	YP99816	CA	-	-	-	-	-
10/05/2023	YP99816	CA	-	-	-	-	-
10/03/2023	YP99816	CA	D	392.16 - Failing to use seat belt while operating CMV	7	No	

VIN: 4V4NC9EJ9RN663347		Unit: Truck Tractor		Year: 2024	Make: VOLVO		
DOT No: 2575007		Docket No: MC900518		Name: HERO TRUCK LINE INC		Interstate: Yes	
Date	Unit License	Unit Lic State	Violation Unit	Violation Description	Severity	OOS	Citation
08/13/2024	ZP26151	CA	D	391.11B1 - Interstate driver under 21 years of age	4	Yes	RK88416

VIN: 4V4NC9EH8RN643409		Unit: Truck Tractor		Year: 2024	Make: VOLVO		
DOT No: 2575007		Docket No: MC900518		Name: HERO TRUCK LINE INC		Interstate: Yes	
Date	Unit License	Unit Lic State	Violation Unit	Violation Description	Severity	OOS	Citation
05/09/2024	YP99815	CA	-	-	-	-	-
05/09/2024	YP99815	CA	D	392.2SLLTCD - STATE/LOCAL LAWS - FAILED TO OBEY A TRAFFIC CONTROL DEVICE - PERMANENT OR TEMPORARY - E.G. SAFETY OFFICIAL SIGNAL SIGN LIGHT LANE MARKING OTHER.	5	No	
05/09/2024	YP99815	CA	D	395.3A3II - Requiring or permitting a property-carrying commercial motor vehicle driver to drive if more than 8 hours have passed since the end of the driver's last off-duty or sleeper-berth period of at least 30 minutes	7	No	
05/09/2024	YP99815	CA	D	395.8EHOSPD - HOS (PROPERTY) - NO DRIVER MAY MAKE A FALSE REPORT IN CONNECTION WITH A DUTY STATUS. EXPLAIN:	7	No	
11/12/2023	YP99815	CA	-	-	-	-	-

VIN: 4V4NC9EH0RN630704		Unit: Truck Tractor		Year: 2024	Make: VOLVO		
DOT No: 2575007		Docket No: MC900518		Name: HERO TRUCK LINE INC		Interstate: Yes	
Date	Unit License	Unit Lic State	Violation Unit	Violation Description	Severity	OOS	Citation
11/23/2023	YP99486	CA	-	-	-	-	-
11/09/2023	YP99486	CA	-	-	-	-	-

VIN: 1UYVS2531P2889308		Unit: Semi Trailer		Year: 2023	Make: UTILITY		
DOT No: 2575007		Docket No: MC900518		Name: HERO TRUCK LINE INC		Interstate: Yes	
Date	Unit License	Unit Lic State	Violation Unit	Violation Description	Severity	OOS	Citation
07/02/2024	4VD2030	CA	-	-	-	-	-
03/14/2023	4VD2030	CA	-	-	-	-	-

VIN: 1UYVS2538P2910235		Unit: Semi Trailer		Year: 2023	Make: UTILITY		
DOT No: 2575007		Docket No: MC900518		Name: HERO TRUCK LINE INC		Interstate: Yes	



Date	Unit License	Unit Lic State	Violation Unit	Violation Description	Severity	OOS	Citation
02/19/2025	4VB4130	CA	-	-	-	-	-
02/19/2025	4VB4130	CA	2	393.47E - Clamp/Roto-Chamber type brake(s) out of adjustment	4	No	
02/19/2025	4VB4130	CA	2	393.53BB - AIR BRAKE - CMV MANUFACTURED ON OR AFTER 10/20/1994 HAS AN AUTOMATIC AIRBRAKE ADJUSTMENT SYSTEM THAT FAILS TO COMPENSATE FOR WEAR.	4	No	
02/19/2025	4VB4130	CA	2	396.3A1BOS - BRAKES OUT OF SERVICE: The number of defective brakes is equal to or greater than 20 percent of the service brakes on the vehicle or combination	0	Yes	DA249362
08/19/2024	4VB4130	CA	-	-	-	-	-
08/02/2024	4VB4130	CA	2	393.47E - Clamp/Roto-Chamber type brake(s) out of adjustment	4	No	
08/02/2024	4VB4130	CA	2	393.53B - Automatic brake adjuster CMV manufactured on or after 10/20/1994 - air brake	4	No	
08/02/2024	4VB4130	CA	2	396.3A1BOS - BRAKES OUT OF SERVICE: The number of defective brakes is equal to or greater than 20 percent of the service brakes on the vehicle or combination	0	Yes	
04/19/2023	4VB4130	CA	-	-	-	-	-
03/14/2023	4VB4130	CA	-	-	-	-	-

VIN: 3AKJHHDR3KSKH9846				Unit: Truck Tractor		Year: 2019	Make: FREIGHTLINER
Crash Report No.	DOT	Date	State	Fatalities	Injuries	Tow Away	Vehicles Involved
OK2306000494	3450673	05/19/2023	OK	0	0	Yes	2

DOT No: 3512646		Docket No: MC1163204		Name: ROOP CARGO INC		Interstate: Yes	
Date	Unit License	Unit Lic State	Violation Unit	Violation Description	Severity	OOS	Citation
04/22/2025	3689511	IN	-	-	-	-	-
03/12/2025	Y2333538	IN	-	-	-	-	-
03/03/2025	3689511	IN	-	-	-	-	-
02/15/2025	3689511	IN	-	-	-	-	-
01/23/2025	3689511	IN	-	-	-	-	-
01/15/2025	3689511	IN	-	-	-	-	-
12/09/2024	3689511	IN	-	-	-	-	-

DOT No: 4045807		Docket No: MC1531996		Name: CHAHAL CARGO MOVERS INC		Interstate: Yes	
Date	Unit License	Unit Lic State	Violation Unit	Violation Description	Severity	OOS	Citation
07/24/2024	ZP31840	CA	1	390.21TA	0	No	RK88491
07/24/2024	ZP31840	CA	1	393.203C - Hood not securely fastened	2	No	
07/24/2024	ZP31840	CA	1	393.95A - No/discharged/unsecured fire extinguisher	2	No	RK88491
07/24/2024	ZP31840	CA	1	393.95F - No / insufficient warning devices	2	No	RK88491
07/24/2024	ZP31840	CA	D	395.8 - Driver record of duty status (general/form and manner)	1	No	RK88490

DOT No: 3450673		Docket No: MC1123305		Name: SAI TRUCKLINE INC		Interstate: Yes	
Date	Unit License	Unit Lic State	Violation Unit	Violation Description	Severity	OOS	Citation
04/11/2023	YP25572	CA	D	392.2SLLS1 - State/Local Laws - Speeding 1-5 Miles Per Hour Over The Speed Limit	0	No	VERBAL
04/11/2023	YP25572	CA	D	395.3A2PROPN - Driving beyond 14 hour duty period (Property carrying vehicle) - Nominal Violation	1	No	VERBAL

DOT No: 3129321		Docket No: MC92247		Name: APPLE LOGISTICS INC		Interstate: Yes	
Date	Unit License	Unit Lic State	Violation Unit	Violation Description	Severity	OOS	Citation
09/29/2022	XP37820	CA	1	393.9H - Inoperative head lamps	6	No	

DOT No: 3450673		Docket No: MC1123305		Name: SAI TRUCKLINE INC		Interstate: Yes	
Date	Unit License	Unit Lic State	Violation Unit	Violation Description	Severity	OOS	Citation
04/14/2022	YP25572	CA	-	-	-	-	-
10/01/2021	YP25572	CA	1	392.2IN - State Insurance Violation	0	No	
10/01/2021	YP25572	CA	1	396.17C - Operating a CMV without proof of a periodic inspection	4	No	W000492

DOT No: 2575007		Docket No: MC900518		Name: HERO TRUCK LINE INC		Interstate: Yes	
-----------------	--	---------------------	--	---------------------------	--	-----------------	--



Date	Unit License	Unit Lic State	Violation Unit	Violation Description	Severity	OOS	Citation
12/23/2020	XP37820	CA	D	395.24C2III - Driver failed to manually add shipping document number	1	No	
09/19/2020	XP37820	CA	D	392.2C - Failure to obey traffic control device	5	No	JB18395
09/19/2020	XP37820	CA	D	395.8A - Failing to require driver to make a record of duty status	5	Yes	JB18395
11/14/2018	XP37820	CA	-	-	-	-	-

VIN: 3AKJHHDR1JSJS7387		Unit: Truck Tractor		Year: 2018		Make: FREIGHTLINER	
Crash Report No.	DOT	Date	State	Fatalities	Injuries	Tow Away	Vehicles Involved
OK00H0007919	1239786	02/07/2019	OK	0	0	Yes	4

DOT No: 1502769		Docket No: MC564203		Name: RAPID LOGISTICS LLC		Interstate: Yes	
Date	Unit License	Unit Lic State	Violation Unit	Violation Description	Severity	OOS	Citation
02/06/2025	R763319	TX	-	-	-	-	-

DOT No: 2726553		Docket No: MC923631		Name: FIGUEROA'S TRANSPORT INC		Interstate: Yes	
Date	Unit License	Unit Lic State	Violation Unit	Violation Description	Severity	OOS	Citation
02/06/2025	R524338	TX	1	393.19 - Inoperative/defective hazard warning lamp	6	No	
02/06/2025	R524338	TX	1	393.9 - Inoperative required lamps	2	No	
02/06/2025	R524338	TX	1	393.9TS - Inoperative turn signal	6	No	
02/06/2025	R524338	TX	1	396.3A1 - Inspection/repair and maintenance parts and accessories	2	No	
09/19/2024	R524338	TX	-	-	-	-	-
06/14/2024	R524338	TX	-	-	-	-	-
02/29/2024	R524338	TX	D	392.22A - Failing to use hazard warning flashers	1	No	
02/29/2024	R524338	TX	D	392.22B - Failing/improper placement of warning devices	2	No	
02/29/2024	R524338	TX	D	392.2PK - Unlawfully parking and/or leaving vehicle in the roadway	1	No	
02/29/2024	R524338	TX	D	395.24C2II - Driver failed to manually add the trailer number	1	No	
02/29/2024	R524338	TX	D	395.24C2III - Driver failed to manually add shipping document number	1	No	
02/29/2024	R524338	TX	D	395.30B1 - Driver failed to certify the accuracy of the information gathered by the ELD	1	No	
09/23/2023	R524338	TX	-	-	-	-	-
06/07/2023	R524338	TX	-	-	-	-	-
05/03/2023	R524338	TX	1	393.45DLPC - Brake Connections with Leaks - Connection to Power Unit	4	No	
05/03/2023	R524338	TX	1	393.9 - Inoperative required lamps	2	No	
03/03/2023	R524338	TX	-	-	-	-	-
01/17/2023	R506277	TX	D	392.22A - Failing to use hazard warning flashers	1	No	
01/17/2023	R506277	TX	D	392.22B - Failing/improper placement of warning devices	2	No	
01/11/2023	R524338	TX	D	383.23A2 - Operating a CMV without a CDL	8	Yes	
07/03/2022	R524338	TX	-	-	-	-	-
03/09/2022	R524338	TX	1	393.95A - No/discharged/unsecured fire extinguisher	2	No	
03/09/2022	R524338	TX	1	393.95F - No / insufficient warning devices	2	No	

DOT No: 2575007		Docket No: MC900518		Name: HERO TRUCK LINE INC		Interstate: Yes	
Date	Unit License	Unit Lic State	Violation Unit	Violation Description	Severity	OOS	Citation
01/08/2020	XP64840	CA	D	392.2SLLS4 - State/Local Laws - Speeding 15 or more miles per hour over the speed limit	10	No	000120508691
01/08/2020	XP64840	CA	D	395.22H2 - Driver failing to maintain ELD instruction sheet	1	No	

DOT No: 1239786		Docket No: MC487959		Name: JVG TRANS INC		Interstate: Yes	
Date	Unit License	Unit Lic State	Violation Unit	Violation Description	Severity	OOS	Citation
12/06/2018	XP08770	CA	-	-	-	-	-
06/08/2018	XP08770	CA	-	-	-	-	-
03/23/2018	XP08770	CA	-	-	-	-	-
10/30/2017	XP08770	CA	D	383.23A2 - Operating a CMV without a CDL	8	Yes	
10/30/2017	XP08770	CA	D	391.45B - Expired medical examiner's certificate	1	No	
10/30/2017	XP08770	CA	D	395.8E - False report of drivers record of duty status	7	Yes	
10/30/2017	XP08770	CA	D	395.8K2 - Driver failing to retain previous 7 days' logs	5	Yes	

VIN: 3AKJGLD58GSG1837		Unit: Truck Tractor		Year: 2016		Make: FREIGHTLINER	
------------------------------	--	----------------------------	--	-------------------	--	---------------------------	--



DOT No: 2575007		Docket No: MC900518		Name: HERO TRUCK LINE INC		Interstate: Yes	
Date	Unit License	Unit Lic State	Violation Unit	Violation Description	Severity	OOS	Citation
08/23/2019	WP52509	CA	-	-	-	-	-
09/13/2018	WP52509	CA	1	392.2IN - State Insurance Violation	0	No	W000429
09/13/2018	WP52509	CA	D	395.8AELD - ELD - No record of duty status (ELD Required)	5	Yes	4005800138
12/07/2016	WP52509	CA	D	392.71A - Using or equipping a CMV with radar detector	5	No	
12/07/2016	WP52509	CA	D	395.8F01 - Drivers record of duty status not current	5	No	
09/01/2016	WP52509	CA	1	393.78 - Windshield wipers inoperative/defective	1	No	
09/01/2016	WP52509	CA	D	395.8F01 - Drivers record of duty status not current	5	No	
05/06/2016	WP52509	CA	-	-	-	-	-
09/21/2015	WP52509	CA	-	-	-	-	-
05/13/2015	WP52509	CA	-	-	-	-	-

Inspection Summary By Month (based on inspections from the last 4 years) ToC						
Year-Month	Number of Inspections	Number of Power Units	Total Violations	Total OOS Inspections	Total Severity Points	Number of Crashes
2025-05	1	1	1	0	5	0
2025-02	3	3	13	1	16	0
2025-01	4	4	5	1	25	1
2024-11	5	5	7	1	19	0
2024-10	4	4	4	0	14	0
2024-09	3	3	13	0	13	0
2024-08	6	6	17	2	30	1
2024-07	7	7	11	0	17	0
2024-06	1	1	1	0	2	0
2024-05	3	3	7	0	19	0
2024-04	1	1	0	0	0	0
2024-03	5	5	10	1	46	0
2024-02	1	1	1	0	1	0
2023-12	1	1	0	0	0	0
2023-11	5	5	2	0	14	0
2023-10	2	2	1	0	7	0
2023-08	2	2	4	1	11	0
2023-04	1	1	0	0	0	0
2023-03	3	3	1	0	2	0
2022-12	2	2	1	0	5	0
2022-11	2	2	2	0	6	0
2022-10	1	1	0	0	10	0
2022-09	1	1	1	0	2	0
2022-07	1	1	0	0	0	0
2022-05	1	1	2	0	9	0
2021-12	1	1	1	0	1	0
2021-10	1	1	2	0	10	0
2021-08	1	1	1	0	2	0

Note: The most recent month's counts may not include all the inspections for that month.

VIN Inspection Violation Details ToC									
# of VINs: 33 # of Insp: 73 Severity Weight: 451 Avg. Weight/VIN: 6.2 (based on inspections in the last 4 years, showing top 50 VINs inspected most recently)									
VIN 1UYVS2537R2026306		# of Inspections: 2		Total Severity: 26		Percentage of Total: 5.76%		Avg. Weight Per Inspection: 13.0	
Inspection Date	Inspection ID	Inspection State	Location Description	Total Severity	# of Violations	Shipper Name	Inspection Level	Post Accident	Out of Service
08/13/2024	82386086	CA	CHOWCHILLA RIVER IF	4	1	AMERQUAL FOODS	2	No	Yes
BASIC		Unit Type		Severity		Description		Out of Service	
Driver Fitness		Semi Trailer		4		391.11B1:Interstate driver under 21 years of age		Yes	
Inspection Date	Inspection ID	Inspection State	Location Description	Total Severity	# of Violations	Shipper Name	Inspection Level	Post Accident	Out of Service
03/25/2024	81234401	AZ	SANDERS AZ	22	4		3	No	Yes
BASIC		Unit Type		Severity		Description		Out of Service	



Hours-Of-Serivce Compliance		Semi Trailer		7		395.3A2HOSPDIT:HOS (PROPERTY) - DRIVER DRIVING BEYOND THE 14 HOUR		Yes	
Hours-Of-Serivce Compliance		Semi Trailer		7		395.3A3IHOSPDIT:HOS (PROPERTY) - DRIVING MORE THAN 11 HOURS FOLLOW		Yes	
Hours-Of-Serivce Compliance		Semi Trailer		7		395.8EHOSPDOOS:HOS (PROPERTY) - DRIVER PRODUCES A FALSE RECORD OF		Yes	
Hours-Of-Serivce Compliance		Semi Trailer		1		395.30B1ELDDFR:HOS (ELD) - DRIVER FAILING TO REVIEW RECORDS AND C		No	
VIN 4V4NC9EJ4RN663353		# of Inspections: 2		Total Severity: 6		Percentage of Total: 1.33%		Avg. Weight Per Inspection: 3.0	
Inspection Date	Inspection ID	Inspection State	Location Description	Total Severity	# of Violations	Shipper Name	Inspection Level	Post Accident	Out of Service
05/06/2025	84595717	CA	VISALIA AREA	5	1		3	No	No
BASIC		Unit Type		Severity		Description		Out of Service	
Unsafe Driving		Truck Tractor		5		392.2SLLTCD:STATE/LOCAL LAWS - FAILED TO OBEY A TRAFFIC CONTRO		No	
Inspection Date	Inspection ID	Inspection State	Location Description	Total Severity	# of Violations	Shipper Name	Inspection Level	Post Accident	Out of Service
11/15/2024	83176781	MO	EAGLEVILLE MO	1	2	TYSON FOODS	2	No	No
BASIC		Unit Type		Severity		Description		Out of Service	
Hours-Of-Serivce Compliance		Truck Tractor		1		395.24:HOS (ELD) - ELD FORM AND MANNER		No	
		Truck Tractor		0		392.2SLLTL		No	
VIN 1UYVS2538P2910235		# of Inspections: 3		Total Severity: 29		Percentage of Total: 6.43%		Avg. Weight Per Inspection: 9.7	
Inspection Date	Inspection ID	Inspection State	Location Description	Total Severity	# of Violations	Shipper Name	Inspection Level	Post Accident	Out of Service
02/19/2025	83923105	CA	CHOWCHILLA RIVER IF	11	4		1	No	Yes
BASIC		Unit Type		Severity		Description		Out of Service	
Vehicle Maintenance		Semi Trailer		4		393.47E:Clamp/Roto-Chamber type brake(s) out of adjustment		No	
Vehicle Maintenance		Semi Trailer		4		393.53BB:AIR BRAKE - CMV MANUFACTURED ON OR AFTER 10/20/199		No	
Vehicle Maintenance		Semi Trailer		3		396.5BL:LUBRICATION - OIL OR GREASE LEAK.		No	
Vehicle Maintenance		Semi Trailer		0		396.3A1BOS:BRAKES OUT OF SERVICE: The number of defective bra		Yes	
Inspection Date	Inspection ID	Inspection State	Location Description	Total Severity	# of Violations	Shipper Name	Inspection Level	Post Accident	Out of Service
08/19/2024	82478366	GA	MONROE GA	1	1	CARRIER	3	No	No
BASIC		Unit Type		Severity		Description		Out of Service	
Hours-Of-Serivce Compliance		Semi Trailer		1		395.24:HOS (ELD) - ELD FORM AND MANNER		No	
Inspection Date	Inspection ID	Inspection State	Location Description	Total Severity	# of Violations	Shipper Name	Inspection Level	Post Accident	Out of Service
08/02/2024	82291578	NM	SAN JON PORT OF ENTRY	17	5	GCP APPLIED TECHNOLOGIES INC	1	No	Yes
BASIC		Unit Type		Severity		Description		Out of Service	
Vehicle Maintenance		Semi Trailer		7		393.207F:Air suspension pressure loss		No	
Vehicle Maintenance		Semi Trailer		4		393.47E:Clamp/Roto-Chamber type brake(s) out of adjustment		No	
Vehicle Maintenance		Semi Trailer		4		393.53B:Automatic brake adjuster CMV manufactured on or af		No	
Vehicle Maintenance		Semi Trailer		2		393.95F:No / insufficient warning devices		No	
Vehicle Maintenance		Semi Trailer		0		396.3A1BOS:BRAKES OUT OF SERVICE: The number of defective bra		Yes	
VIN 3AKJHHDR9NSNB5968		# of Inspections: 1		Total Severity: 11		Percentage of Total: 2.44%		Avg. Weight Per Inspection: 11.0	
Inspection Date	Inspection ID	Inspection State	Location Description	Total Severity	# of Violations	Shipper Name	Inspection Level	Post Accident	Out of Service
02/19/2025	83923105	CA	CHOWCHILLA RIVER IF	11	6		1	No	Yes
BASIC		Unit Type		Severity		Description		Out of Service	
Vehicle Maintenance		Truck Tractor		4		393.47E:Clamp/Roto-Chamber type brake(s) out of adjustment		No	
Vehicle Maintenance		Truck Tractor		4		393.53BB:AIR BRAKE - CMV MANUFACTURED ON OR AFTER 10/20/199		No	
Vehicle Maintenance		Truck Tractor		3		396.5BL:LUBRICATION - OIL OR GREASE LEAK.		No	
		Truck Tractor		0		392.2SLLSOA		No	
		Truck Tractor		0		392.2SLLSR		No	
Vehicle Maintenance		Truck Tractor		0		396.3A1BOS:BRAKES OUT OF SERVICE: The number of defective bra		Yes	
VIN 1UYVS2539R2026212		# of Inspections: 2		Total Severity: 17		Percentage of Total: 3.77%		Avg. Weight Per Inspection: 8.5	



Inspection Date	Inspection ID	Inspection State	Location Description	Total Severity	# of Violations	Shipper Name	Inspection Level	Post Accident	Out of Service
02/09/2025	83854783	AZ	FLAGSTAFF AZ	5	2	TYSON	2	No	No
BASIC		Unit Type		Severity		Description		Out of Service	
Vehicle Maintenance		Semi Trailer		4		393.55C2B:Air Brake - CMV other than truck-tractor manufactu		No	
Hours-Of-Service Compliance		Semi Trailer		1		395.24:HOS (ELD) - ELD FORM AND MANNER		No	
Inspection Date	Inspection ID	Inspection State	Location Description	Total Severity	# of Violations	Shipper Name	Inspection Level	Post Accident	Out of Service
09/09/2024	82606735	MO	JOPLIN MO	12	4	DUDA FARM FRESH FOODS INC	2	No	No
BASIC		Unit Type		Severity		Description		Out of Service	
Hours-Of-Service Compliance		Semi Trailer		7		395.3A2:Requiring or permitting driver to drive after havi		No	
Hours-Of-Service Compliance		Semi Trailer		2		395.3A3I:Requiring or permitting a property-carrying commer		No	
Hours-Of-Service Compliance		Semi Trailer		2		395.8E1:Making, or permitting a driver to make, a false re		No	
Hours-Of-Service Compliance		Semi Trailer		1		395.24:HOS (ELD) - ELD FORM AND MANNER		No	
VIN 4V4NC9EJ3PN622628		# of Inspections: 4		Total Severity: 15		Percentage of Total: 3.33%		Avg. Weight Per Inspection: 3.8	
Inspection Date	Inspection ID	Inspection State	Location Description	Total Severity	# of Violations	Shipper Name	Inspection Level	Post Accident	Out of Service
02/09/2025	83854783	AZ	FLAGSTAFF AZ	5	2	TYSON	2	No	No
BASIC		Unit Type		Severity		Description		Out of Service	
Vehicle Maintenance		Truck Tractor		4		393.55C2B:Air Brake - CMV other than truck-tractor manufactu		No	
Hours-Of-Service Compliance		Truck Tractor		1		395.24:HOS (ELD) - ELD FORM AND MANNER		No	
Inspection Date	Inspection ID	Inspection State	Location Description	Total Severity	# of Violations	Shipper Name	Inspection Level	Post Accident	Out of Service
01/22/2025	83681930	NM	I40	7	1	PILGRIM'S	3	No	No
BASIC		Unit Type		Severity		Description		Out of Service	
Unsafe Driving		Truck Tractor		7		392.2SLLS3:State/Local Laws - Speeding 11-14 miles per hour o		No	
Inspection Date	Inspection ID	Inspection State	Location Description	Total Severity	# of Violations	Shipper Name	Inspection Level	Post Accident	Out of Service
09/23/2024	82788166	AZ	FLAGSTAFF AZ	1	2	WALMART	3	No	No
BASIC		Unit Type		Severity		Description		Out of Service	
Hours-Of-Service Compliance		Truck Tractor		1		395.24:HOS (ELD) - ELD FORM AND MANNER		No	
Unsafe Driving		Truck Tractor		0		392.2:Operating a commercial motor vehicle not in accord		No	
Inspection Date	Inspection ID	Inspection State	Location Description	Total Severity	# of Violations	Shipper Name	Inspection Level	Post Accident	Out of Service
06/18/2024	81942886	AZ	SEDONA AZ	2	1	DE WAFELBAKKERS	2	No	No
BASIC		Unit Type		Severity		Description		Out of Service	
Vehicle Maintenance		Truck Tractor		2		393.95A3:EMERGENCY EQUIPMENT - FIRE EXTINGUISHERS - NO VISU		No	
VIN 1UYVS2536N2594802		# of Inspections: 1		Total Severity: 13		Percentage of Total: 2.88%		Avg. Weight Per Inspection: 13.0	
Inspection Date	Inspection ID	Inspection State	Location Description	Total Severity	# of Violations	Shipper Name	Inspection Level	Post Accident	Out of Service
01/06/2025	83582173	AR	VAN BUREN AR	13	3	CROWN BAKERIES	2	No	Yes
BASIC		Unit Type		Severity		Description		Out of Service	
Vehicle Maintenance		Semi Trailer		8		393.75A3TAOL:TIRES - ALL OTHERS LEAKING OR INFLATION LESS THAN		Yes	
Vehicle Maintenance		Semi Trailer		4		396.17CPI:OPERATING A CMV WITHOUT DOCUMENTATION OF A PERIODI		No	
Hours-Of-Service Compliance		Semi Trailer		1		395.24:HOS (ELD) - ELD FORM AND MANNER		No	
VIN 1UYVS2537N2449204		# of Inspections: 3		Total Severity: 16		Percentage of Total: 3.55%		Avg. Weight Per Inspection: 5.3	
Inspection Date	Inspection ID	Inspection State	Location Description	Total Severity	# of Violations	Shipper Name	Inspection Level	Post Accident	Out of Service
11/15/2024	83176781	MO	EAGLEVILLE MO	1	1	TYSON FOODS	2	No	No
BASIC		Unit Type		Severity		Description		Out of Service	
Hours-Of-Service Compliance		Semi Trailer		1		395.24:HOS (ELD) - ELD FORM AND MANNER		No	
Inspection Date	Inspection ID	Inspection State	Location Description	Total Severity	# of Violations	Shipper Name	Inspection Level	Post Accident	Out of Service
05/09/2024	81586107	MO	BLOOMSDALE MO	14	2		3	No	No
BASIC		Unit Type		Severity		Description		Out of Service	
Hours-Of-Service Compliance		Semi Trailer		7		395.3A3II:Requiring or permitting a property-carrying commer		No	



Hours-Of-Servce Compliance		Semi Trailer		7		395.8EHOSPD:HOS (PROPERTY) - NO DRIVER MAY MAKE A FALSE REPORT		No	
Inspection Date	Inspection ID	Inspection State	Location Description	Total Severity	# of Violations	Shipper Name	Inspection Level	Post Accident	Out of Service
12/19/2021	74424277	AZ	INTERSTATE 40	1	1	KINGS RANCH	3	No	No
BASIC		Unit Type		Severity		Description		Out of Service	
Hours-Of-Servce Compliance		Semi Trailer		1		395.26B:Motor carrier failed to ensure that the ELD automa		No	
VIN 4V4NC9EJ7RN663346		# of Inspections: 1		Total Severity: 5		Percentage of Total: 1.11%		Avg. Weight Per Inspection: 5.0	
Inspection Date	Inspection ID	Inspection State	Location Description	Total Severity	# of Violations	Shipper Name	Inspection Level	Post Accident	Out of Service
01/18/2025	83667943	AZ	SELIGMAN AZ	5	1	SUNKIST	3	No	No
BASIC		Unit Type		Severity		Description		Out of Service	
Unsafe Driving		Truck Tractor		5		392.2SLLML:State/Local Laws - Failure to maintain lane		No	
VIN 4V4NC9EH0RN650869		# of Inspections: 3		Total Severity: 13		Percentage of Total: 2.88%		Avg. Weight Per Inspection: 4.3	
Inspection Date	Inspection ID	Inspection State	Location Description	Total Severity	# of Violations	Shipper Name	Inspection Level	Post Accident	Out of Service
01/06/2025	83582173	AR	VAN BUREN AR	13	3	CROWN BAKERIES	2	No	Yes
BASIC		Unit Type		Severity		Description		Out of Service	
Vehicle Maintenance		Truck Tractor		8		393.75A3TAOL:TIRES - ALL OTHERS LEAKING OR INFLATION LESS THAN		Yes	
Vehicle Maintenance		Truck Tractor		4		396.17CPI:OPERATING A CMV WITHOUT DOCUMENTATION OF A PERIODI		No	
Hours-Of-Servce Compliance		Truck Tractor		1		395.24:HOS (ELD) - ELD FORM AND MANNER		No	
Inspection Date	Inspection ID	Inspection State	Location Description	Total Severity	# of Violations	Shipper Name	Inspection Level	Post Accident	Out of Service
11/17/2024	83212388	AR	ALMA AR	0	1	SUNKIST	3	No	No
BASIC		Unit Type		Severity		Description		Out of Service	
		Truck Tractor		0		392.2SLLSIV		No	
Inspection Date	Inspection ID	Inspection State	Location Description	Total Severity	# of Violations	Shipper Name	Inspection Level	Post Accident	Out of Service
09/01/2024	82559831	NE	MM 474 HIGHWAY 2	0	1	INTERSTATE WAREHOUSING - MURFREESBO	3	No	No
BASIC		Unit Type		Severity		Description		Out of Service	
Unsafe Driving		Truck Tractor		0		392.2:Operating a commercial motor vehicle not in accord		No	
VIN 1UYVS2536P2910234		# of Inspections: 1		Total Severity: 5		Percentage of Total: 1.11%		Avg. Weight Per Inspection: 5.0	
Inspection Date	Inspection ID	Inspection State	Location Description	Total Severity	# of Violations	Shipper Name	Inspection Level	Post Accident	Out of Service
11/18/2024	83212423	AR	VAN BUREN AR	5	2	CHURCH BROTHERS	3	No	No
BASIC		Unit Type		Severity		Description		Out of Service	
Vehicle Maintenance		Semi Trailer		4		396.17CPI:OPERATING A CMV WITHOUT DOCUMENTATION OF A PERIODI		No	
Hours-Of-Servce Compliance		Semi Trailer		1		395.24:HOS (ELD) - ELD FORM AND MANNER		No	
VIN 3AKJHHDR3NSNB5965		# of Inspections: 10		Total Severity: 61		Percentage of Total: 13.53%		Avg. Weight Per Inspection: 6.1	
Inspection Date	Inspection ID	Inspection State	Location Description	Total Severity	# of Violations	Shipper Name	Inspection Level	Post Accident	Out of Service
11/18/2024	83212423	AR	VAN BUREN AR	10	3	CHURCH BROTHERS	3	No	No
BASIC		Unit Type		Severity		Description		Out of Service	
Unsafe Driving		Truck Tractor		5		392.2INAT:Inattentive Driving		No	
Vehicle Maintenance		Truck Tractor		4		396.17CPI:OPERATING A CMV WITHOUT DOCUMENTATION OF A PERIODI		No	
Hours-Of-Servce Compliance		Truck Tractor		1		395.24:HOS (ELD) - ELD FORM AND MANNER		No	
Inspection Date	Inspection ID	Inspection State	Location Description	Total Severity	# of Violations	Shipper Name	Inspection Level	Post Accident	Out of Service
07/29/2024	82293417	AZ	FLAGSTAFF AZ	4	1	DULCINEA FARMS	3	No	No
BASIC		Unit Type		Severity		Description		Out of Service	
Unsafe Driving		Truck Tractor		4		392.2SLLS2:State/Local Laws - Speeding 6-10 miles per hour ov		No	
Inspection Date	Inspection ID	Inspection State	Location Description	Total Severity	# of Violations	Shipper Name	Inspection Level	Post Accident	Out of Service
11/04/2023	80090742	AR	PULASKI COUNTY	7	1	KROGERS	3	No	No
BASIC		Unit Type		Severity		Description		Out of Service	
Unsafe Driving		Truck Tractor		7		392.2SLLS3:State/Local Laws - Speeding 11-14 miles per hour o		No	



Inspection Date	Inspection ID	Inspection State	Location Description	Total Severity	# of Violations	Shipper Name	Inspection Level	Post Accident	Out of Service
08/01/2023	79415445	CA	GILROY INSPECTION FACILITY	11	4	JB HUNT	1	No	Yes
BASIC		Unit Type		Severity		Description		Out of Service	
Hours-Of-Servce Compliance		Truck Tractor		5		395.8ANONELD:No record of duty status when one is required (ELD)		Yes	
Vehicle Maintenance		Truck Tractor		4		396.3A1BL:Brake system pressure loss		No	
Vehicle Maintenance		Truck Tractor		2		393.95A:No/discharged/unsecured fire extinguisher		No	
		Truck Tractor		0		392.2AU:State Operating Authority Violation		No	
Inspection Date	Inspection ID	Inspection State	Location Description	Total Severity	# of Violations	Shipper Name	Inspection Level	Post Accident	Out of Service
03/14/2023	78094528	CA	5250 N BARCUS AVE	2	1		5	No	No
BASIC		Unit Type		Severity		Description		Out of Service	
Vehicle Maintenance		Truck Tractor		2		396.3A1:Inspection/repair and maintenance parts and access		No	
Inspection Date	Inspection ID	Inspection State	Location Description	Total Severity	# of Violations	Shipper Name	Inspection Level	Post Accident	Out of Service
12/06/2022	77305048	NC	MCDOWELL COUNTY I-40 E	5	1	PETERS FRUIT	3	No	No
BASIC		Unit Type		Severity		Description		Out of Service	
Unsafe Driving		Truck Tractor		5		392.2C:Failure to obey traffic control device		No	
Inspection Date	Inspection ID	Inspection State	Location Description	Total Severity	# of Violations	Shipper Name	Inspection Level	Post Accident	Out of Service
05/09/2022	75518807	NM	SAN JON PORT OF ENTRY	9	2	SAPUTO DAIRY FOODS USA	2	No	No
BASIC		Unit Type		Severity		Description		Out of Service	
Unsafe Driving		Truck Tractor		5		392.71A:Using or equipping a CMV with radar detector		No	
Vehicle Maintenance		Truck Tractor		4		393.45B2PC:Brake Hose or Tubing Chafing and/or Kinking - Conn		No	
Inspection Date	Inspection ID	Inspection State	Location Description	Total Severity	# of Violations	Shipper Name	Inspection Level	Post Accident	Out of Service
12/19/2021	74424277	AZ	INTERSTATE 40	1	1	KINGS RANCH	3	No	No
BASIC		Unit Type		Severity		Description		Out of Service	
Hours-Of-Servce Compliance		Truck Tractor		1		395.26B:Motor carrier failed to ensure that the ELD automa		No	
Inspection Date	Inspection ID	Inspection State	Location Description	Total Severity	# of Violations	Shipper Name	Inspection Level	Post Accident	Out of Service
10/24/2021	74016815	AZ	INTERSTATE 40	10	2	DALENA	2	No	No
BASIC		Unit Type		Severity		Description		Out of Service	
Unsafe Driving		Truck Tractor		10		392.2SLLSWZ:State/Local Laws - Speeding work/construction zone		No	
		Truck Tractor		0		392.2IN:State Insurance Violation		No	
Inspection Date	Inspection ID	Inspection State	Location Description	Total Severity	# of Violations	Shipper Name	Inspection Level	Post Accident	Out of Service
08/03/2021	73324760	CA	5250 N BARCUS AVE	2	1		5	No	No
BASIC		Unit Type		Severity		Description		Out of Service	
Vehicle Maintenance		Truck Tractor		2		396.3A1:Inspection/repair and maintenance parts and access		No	
VIN 1UYVS2530P6822336		# of Inspections: 3		Total Severity: 13		Percentage of Total: 2.88%		Avg. Weight Per Inspection: 4.3	
Inspection Date	Inspection ID	Inspection State	Location Description	Total Severity	# of Violations	Shipper Name	Inspection Level	Post Accident	Out of Service
11/15/2024	83197460	CA	GILROY IF	8	1		1	No	Yes
BASIC		Unit Type		Severity		Description		Out of Service	
Vehicle Maintenance		Semi Trailer		8		393.75A3TAOL:TIRES - ALL OTHERS LEAKING OR INFLATION LESS THAN		Yes	
Inspection Date	Inspection ID	Inspection State	Location Description	Total Severity	# of Violations	Shipper Name	Inspection Level	Post Accident	Out of Service
07/31/2024	83839523	NM	GALLUP PORT OF ENTRY	4	1	DALENA FARMS INC	2	No	No
BASIC		Unit Type		Severity		Description		Out of Service	
Vehicle Maintenance		Semi Trailer		4		393.55E:ABS - malfunctioning lamps towed CMV manufactured		No	
Inspection Date	Inspection ID	Inspection State	Location Description	Total Severity	# of Violations	Shipper Name	Inspection Level	Post Accident	Out of Service
02/29/2024	80994090	CA	NEEDLES AREA (VIDAL JUNCTION)	1	1		1	No	No
BASIC		Unit Type		Severity		Description		Out of Service	
Hours-Of-Servce Compliance		Semi Trailer		1		395.30B1:Driver failed to certify the accuracy of the infor		No	
VIN 4V4NC9EH6RN643408		# of Inspections: 3		Total Severity: 31		Percentage of Total: 6.87%		Avg. Weight Per Inspection: 10.3	



Inspection Date	Inspection ID	Inspection State	Location Description	Total Severity	# of Violations	Shipper Name	Inspection Level	Post Accident	Out of Service
11/15/2024	83197460	CA	GILROY IF	8	1		1	No	Yes
BASIC		Unit Type		Severity		Description		Out of Service	
Vehicle Maintenance		Truck Tractor		8		393.75A3TAOL:TIRES - ALL OTHERS LEAKING OR INFLATION LESS THAN		Yes	
Inspection Date	Inspection ID	Inspection State	Location Description	Total Severity	# of Violations	Shipper Name	Inspection Level	Post Accident	Out of Service
03/25/2024	81234401	AZ	SANDERS AZ	22	4		3	No	Yes
BASIC		Unit Type		Severity		Description		Out of Service	
Hours-Of-Servce Compliance		Truck Tractor		7		395.3A2HOSPDIT:HOS (PROPERTY) - DRIVER DRIVING BEYOND THE 14 HOUR		Yes	
Hours-Of-Servce Compliance		Truck Tractor		7		395.3A3IHOSPDIT:HOS (PROPERTY) - DRIVING MORE THAN 11 HOURS FOLLOW		Yes	
Hours-Of-Servce Compliance		Truck Tractor		7		395.8EHOSPDOOS:HOS (PROPERTY) - DRIVER PRODUCES A FALSE RECORD OF		Yes	
Hours-Of-Servce Compliance		Truck Tractor		1		395.30B1ELDDFR:HOS (ELD) - DRIVER FAILING TO REVIEW RECORDS AND C		No	
Inspection Date	Inspection ID	Inspection State	Location Description	Total Severity	# of Violations	Shipper Name	Inspection Level	Post Accident	Out of Service
02/29/2024	80994090	CA	NEEDLES AREA (VIDAL JUNCTION)	1	1		1	No	No
BASIC		Unit Type		Severity		Description		Out of Service	
Hours-Of-Servce Compliance		Truck Tractor		1		395.30B1:Driver failed to certify the accuracy of the infor		No	
VIN 3AKJHHDR5NSNB5966		# of Inspections: 9		Total Severity: 51		Percentage of Total: 11.31%		Avg. Weight Per Inspection: 5.7	
Inspection Date	Inspection ID	Inspection State	Location Description	Total Severity	# of Violations	Shipper Name	Inspection Level	Post Accident	Out of Service
10/11/2024	82887790	OK	I40 EB 307, 1 W SALLISAW	0	1	DALENA FARMS INC	3	No	No
BASIC		Unit Type		Severity		Description		Out of Service	
Unsafe Driving		Truck Tractor		0		392.2:Operating a commercial motor vehicle not in accord		No	
Inspection Date	Inspection ID	Inspection State	Location Description	Total Severity	# of Violations	Shipper Name	Inspection Level	Post Accident	Out of Service
08/28/2024	82547231	AR	VAN BUREN AR	4	1	MARJAC POULTRY AL, LLC	3	No	No
BASIC		Unit Type		Severity		Description		Out of Service	
Vehicle Maintenance		Truck Tractor		4		396.17C:Operating a CMV without proof of a periodic inspec		No	
Inspection Date	Inspection ID	Inspection State	Location Description	Total Severity	# of Violations	Shipper Name	Inspection Level	Post Accident	Out of Service
08/02/2024	82291578	NM	SAN JON PORT OF ENTRY	17	5	GCP APPLIED TECHNOLOGIES INC	1	No	Yes
BASIC		Unit Type		Severity		Description		Out of Service	
Vehicle Maintenance		Truck Tractor		7		393.207F:Air suspension pressure loss		No	
Vehicle Maintenance		Truck Tractor		4		393.47E:Clamp/Roto-Chamber type brake(s) out of adjustment		No	
Vehicle Maintenance		Truck Tractor		4		393.53B:Automatic brake adjuster CMV manufactured on or af		No	
Vehicle Maintenance		Truck Tractor		2		393.95F:No / insufficient warning devices		No	
Vehicle Maintenance		Truck Tractor		0		396.3A1BOS:BRAKES OUT OF SERVICE: The number of defective bra		Yes	
Inspection Date	Inspection ID	Inspection State	Location Description	Total Severity	# of Violations	Shipper Name	Inspection Level	Post Accident	Out of Service
07/26/2024	82226731	OK	SEQUOYAH POE	0	1	JM SMUCKER	3	No	No
BASIC		Unit Type		Severity		Description		Out of Service	
		Truck Tractor		0		392.2FT:State Or International Fuel Tax (lfta) Violation		No	
Inspection Date	Inspection ID	Inspection State	Location Description	Total Severity	# of Violations	Shipper Name	Inspection Level	Post Accident	Out of Service
07/09/2024	82087845	CA	WB ANTELOPE SCALE	2	3	COCA-COLA	3	No	No
BASIC		Unit Type		Severity		Description		Out of Service	
Vehicle Maintenance		Truck Tractor		1		393.60EWS:Windshield - Obstructed		No	
Hours-Of-Servce Compliance		Truck Tractor		1		395.26B:Motor carrier failed to ensure that the ELD automa		No	
Unsafe Driving		Truck Tractor		0		392.2:Operating a commercial motor vehicle not in accord		No	
Inspection Date	Inspection ID	Inspection State	Location Description	Total Severity	# of Violations	Shipper Name	Inspection Level	Post Accident	Out of Service
03/31/2024	81234810	AR	NORTH LITTLE ROCK AR	10	1		3	No	No



BASIC		Unit Type		Severity		Description		Out of Service	
Unsafe Driving		Truck Tractor		10		392.2SLLSWZ:State/Local Laws - Speeding work/construction zone		No	
Inspection Date	Inspection ID	Inspection State	Location Description	Total Severity	# of Violations	Shipper Name	Inspection Level	Post Accident	Out of Service
11/03/2022	77048773	AR	CRAWFORD COUNTY(ALMA EAST STN)	6	2	WALMART	1	No	No
BASIC		Unit Type		Severity		Description		Out of Service	
Vehicle Maintenance		Truck Tractor		4		393.45B2:Failing to secure brake hose/tubing against mechan		No	
Vehicle Maintenance		Truck Tractor		2		393.95A:No/discharged/unsecured fire extinguisher		No	
Inspection Date	Inspection ID	Inspection State	Location Description	Total Severity	# of Violations	Shipper Name	Inspection Level	Post Accident	Out of Service
10/23/2022	76963415	NM	I 40	10	1	DALENA FARMS	3	No	No
BASIC		Unit Type		Severity		Description		Out of Service	
Unsafe Driving		Truck Tractor		10		392.2SLLS4:State/Local Laws - Speeding 15 or more miles per h		No	
Inspection Date	Inspection ID	Inspection State	Location Description	Total Severity	# of Violations	Shipper Name	Inspection Level	Post Accident	Out of Service
09/14/2022	76616698	AR	CRAWFORD COUNTY(ALMA EAST STN)	2	1	DUDA FARM FRESH FOODS INC	1	No	No
BASIC		Unit Type		Severity		Description		Out of Service	
Vehicle Maintenance		Truck Tractor		2		393.95A:No/discharged/unsecured fire extinguisher		No	
VIN 4V4NC9EH2NN294340		# of Inspections: 2		Total Severity: 20		Percentage of Total: 4.43%		Avg. Weight Per Inspection: 10.0	
Inspection Date	Inspection ID	Inspection State	Location Description	Total Severity	# of Violations	Shipper Name	Inspection Level	Post Accident	Out of Service
10/11/2024	82887052	AL	RS	10	1	WAL-MART	3	No	No
BASIC		Unit Type		Severity		Description		Out of Service	
Unsafe Driving		Truck Tractor		10		392.82A1:Using a hand-held mobile telephone while operating		No	
Inspection Date	Inspection ID	Inspection State	Location Description	Total Severity	# of Violations	Shipper Name	Inspection Level	Post Accident	Out of Service
03/20/2024	81178440	AR	LONOKE AR	10	3		2	No	No
BASIC		Unit Type		Severity		Description		Out of Service	
Vehicle Maintenance		Truck Tractor		4		393.45B2B:AIR BRAKE - HOSE/TUBING DAMAGED OR NOT SECURED.		No	
Vehicle Maintenance		Truck Tractor		4		396.17CPI:OPERATING A CMV WITHOUT DOCUMENTATION OF A PERIODI		No	
Vehicle Maintenance		Truck Tractor		2		393.95A4EEUS:EMERGENCY EQUIPMENT - FIRE EXTINGUISHERS - UNSECU		No	
VIN 1UYVS2533P2971010		# of Inspections: 2		Total Severity: 6		Percentage of Total: 1.33%		Avg. Weight Per Inspection: 3.0	
Inspection Date	Inspection ID	Inspection State	Location Description	Total Severity	# of Violations	Shipper Name	Inspection Level	Post Accident	Out of Service
10/02/2024	82863914	AZ	TOPOCK AZ	4	1	TANIMURA & ANTLE, INC	3	No	No
BASIC		Unit Type		Severity		Description		Out of Service	
Vehicle Maintenance		Semi Trailer		4		396.17C:Operating a CMV without proof of a periodic inspec		No	
Inspection Date	Inspection ID	Inspection State	Location Description	Total Severity	# of Violations	Shipper Name	Inspection Level	Post Accident	Out of Service
06/18/2024	81942886	AZ	SEDONA AZ	2	1	DE WAFELBAKKERS	2	No	No
BASIC		Unit Type		Severity		Description		Out of Service	
Vehicle Maintenance		Semi Trailer		2		393.95A3:EMERGENCY EQUIPMENT - FIRE EXTINGUISHERS - NO VISU		No	
VIN 4V4NC9EH0RN643405		# of Inspections: 2		Total Severity: 4		Percentage of Total: 0.89%		Avg. Weight Per Inspection: 2.0	
Inspection Date	Inspection ID	Inspection State	Location Description	Total Severity	# of Violations	Shipper Name	Inspection Level	Post Accident	Out of Service
10/04/2024	82845958	AR	VAN BUREN AR	0	1	TANIMURA & ANTLE, INC.	3	No	No
BASIC		Unit Type		Severity		Description		Out of Service	
Unsafe Driving		Truck Tractor		0		392.2:Operating a commercial motor vehicle not in accord		No	
Inspection Date	Inspection ID	Inspection State	Location Description	Total Severity	# of Violations	Shipper Name	Inspection Level	Post Accident	Out of Service
10/02/2024	82863914	AZ	TOPOCK AZ	4	1	TANIMURA & ANTLE, INC	3	No	No
BASIC		Unit Type		Severity		Description		Out of Service	
Vehicle Maintenance		Truck Tractor		4		396.17C:Operating a CMV without proof of a periodic inspec		No	
VIN 1UYVS2535N2449203		# of Inspections: 1		Total Severity: 1		Percentage of Total: 0.22%		Avg. Weight Per Inspection: 1.0	
Inspection Date	Inspection ID	Inspection State	Location Description	Total Severity	# of Violations	Shipper Name	Inspection Level	Post Accident	Out of Service



09/23/2024	82788166	AZ	FLAGSTAFF AZ	1	1	WALMART	3	No	No
BASIC		Unit Type		Severity		Description		Out of Service	
Hours-Of-Service Compliance		Semi Trailer		1		395.24:HOS (ELD) - ELD FORM AND MANNER		No	
VIN 4V4NC9EH7RN650870		# of Inspections: 1		Total Severity: 12		Percentage of Total: 2.66%		Avg. Weight Per Inspection: 12.0	
Inspection Date	Inspection ID	Inspection State	Location Description	Total Severity	# of Violations	Shipper Name	Inspection Level	Post Accident	Out of Service
09/09/2024	82606735	MO	JOPLIN MO	12	4	DUDA FARM FRESH FOODS INC	2	No	No
BASIC		Unit Type		Severity		Description		Out of Service	
Hours-Of-Service Compliance		Truck Tractor		7		395.3A2:Requiring or permitting driver to drive after havi		No	
Hours-Of-Service Compliance		Truck Tractor		2		395.3A3:Requiring or permitting a property-carrying commer		No	
Hours-Of-Service Compliance		Truck Tractor		2		395.8E1:Making, or permitting a driver to make, a false re		No	
Hours-Of-Service Compliance		Truck Tractor		1		395.24:HOS (ELD) - ELD FORM AND MANNER		No	
VIN 1UYVS2539N2629803		# of Inspections: 2		Total Severity: 6		Percentage of Total: 1.33%		Avg. Weight Per Inspection: 3.0	
Inspection Date	Inspection ID	Inspection State	Location Description	Total Severity	# of Violations	Shipper Name	Inspection Level	Post Accident	Out of Service
08/28/2024	82547231	AR	VAN BUREN AR	4	1	MARJAC POULTRY AL, LLC	3	No	No
BASIC		Unit Type		Severity		Description		Out of Service	
Vehicle Maintenance		Semi Trailer		4		396.17C:Operating a CMV without proof of a periodic inspec		No	
Inspection Date	Inspection ID	Inspection State	Location Description	Total Severity	# of Violations	Shipper Name	Inspection Level	Post Accident	Out of Service
03/14/2023	78094528	CA	5250 N BARCUS AVE	2	1		5	No	No
BASIC		Unit Type		Severity		Description		Out of Service	
Vehicle Maintenance		Semi Trailer		2		396.3A1:Inspection/repair and maintenance parts and access		No	
VIN 4V4NC9EH6RN630710		# of Inspections: 2		Total Severity: 8		Percentage of Total: 1.77%		Avg. Weight Per Inspection: 4.0	
Inspection Date	Inspection ID	Inspection State	Location Description	Total Severity	# of Violations	Shipper Name	Inspection Level	Post Accident	Out of Service
08/19/2024	82478366	GA	MONROE GA	1	2	CARRIER	3	No	No
BASIC		Unit Type		Severity		Description		Out of Service	
Hours-Of-Service Compliance		Truck Tractor		1		395.24:HOS (ELD) - ELD FORM AND MANNER		No	
Unsafe Driving		Truck Tractor		0		392.2:Operating a commercial motor vehicle not in accord		No	
Inspection Date	Inspection ID	Inspection State	Location Description	Total Severity	# of Violations	Shipper Name	Inspection Level	Post Accident	Out of Service
11/03/2023	80490731	NM	140 WB	7	1		3	No	No
BASIC		Unit Type		Severity		Description		Out of Service	
Unsafe Driving		Truck Tractor		7		392.2SLLS3:State/Local Laws - Speeding 11-14 miles per hour o		No	
VIN 4V4NC9EJ9RN663347		# of Inspections: 1		Total Severity: 4		Percentage of Total: 0.89%		Avg. Weight Per Inspection: 4.0	
Inspection Date	Inspection ID	Inspection State	Location Description	Total Severity	# of Violations	Shipper Name	Inspection Level	Post Accident	Out of Service
08/13/2024	82386086	CA	CHOWCHILLA RIVER IF	4	1	AMERQUAL FOODS	2	No	Yes
BASIC		Unit Type		Severity		Description		Out of Service	
Driver Fitness		Truck Tractor		4		391.11B1:Interstate driver under 21 years of age		Yes	
VIN 4V4NC9EH6RN643411		# of Inspections: 2		Total Severity: 11		Percentage of Total: 2.44%		Avg. Weight Per Inspection: 5.5	
Inspection Date	Inspection ID	Inspection State	Location Description	Total Severity	# of Violations	Shipper Name	Inspection Level	Post Accident	Out of Service
07/31/2024	83839523	NM	GALLUP PORT OF ENTRY	4	1	DALENA FARMS INC	2	No	No
BASIC		Unit Type		Severity		Description		Out of Service	
Vehicle Maintenance		Truck Tractor		4		393.55E:ABS - malfunctioning lamps towed CMV manufactured		No	
Inspection Date	Inspection ID	Inspection State	Location Description	Total Severity	# of Violations	Shipper Name	Inspection Level	Post Accident	Out of Service
10/03/2023	79831456	TN	I-40	7	1	WAL MART	3	No	No
BASIC		Unit Type		Severity		Description		Out of Service	
Unsafe Driving		Truck Tractor		7		392.16:Failing to use seat belt while operating CMV		No	
VIN 1UYVS2536N2447721		# of Inspections: 1		Total Severity: 4		Percentage of Total: 0.89%		Avg. Weight Per Inspection: 4.0	
Inspection Date	Inspection ID	Inspection State	Location Description	Total Severity	# of Violations	Shipper Name	Inspection Level	Post Accident	Out of Service
07/11/2024	82135592	CA	MADERA AREA	4	3		2	No	No
BASIC		Unit Type		Severity		Description		Out of Service	
Vehicle Maintenance		Semi Trailer		2		393.9:Inoperative required lamps		No	



Hours-Of-Servce Compliance		Semi Trailer		1		395.15I9:Driver not adequately trained in the operation of		No	
Hours-Of-Servce Compliance		Semi Trailer		1		395.24C2II:Driver failed to manually add the trailer number		No	
VIN 4V4NC9EJ2RN663352		# of Inspections: 1		Total Severity: 7		Percentage of Total: 1.55%		Avg. Weight Per Inspection: 7.0	
Inspection Date	Inspection ID	Inspection State	Location Description	Total Severity	# of Violations	Shipper Name	Inspection Level	Post Accident	Out of Service
07/11/2024	82135592	CA	MADERA AREA	7	4		2	No	No
BASIC		Unit Type		Severity		Description		Out of Service	
Unsafe Driving		Truck Tractor		3		392.2LV:Lane Restriction violation		No	
Vehicle Maintenance		Truck Tractor		2		393.9:Inoperative required lamps		No	
Hours-Of-Servce Compliance		Truck Tractor		1		395.15I9:Driver not adequately trained in the operation of		No	
Hours-Of-Servce Compliance		Truck Tractor		1		395.24C2II:Driver failed to manually add the trailer number		No	
VIN 1UYVS2537N2629802		# of Inspections: 2		Total Severity: 12		Percentage of Total: 2.66%		Avg. Weight Per Inspection: 6.0	
Inspection Date	Inspection ID	Inspection State	Location Description	Total Severity	# of Violations	Shipper Name	Inspection Level	Post Accident	Out of Service
07/09/2024	82087845	CA	WB ANTELOPE SCALE	2	2	COCA-COLA	3	No	No
BASIC		Unit Type		Severity		Description		Out of Service	
Vehicle Maintenance		Semi Trailer		1		393.60EWS:Windshield - Obstructed		No	
Hours-Of-Servce Compliance		Semi Trailer		1		395.26B:Motor carrier failed to ensure that the ELD automa		No	
Inspection Date	Inspection ID	Inspection State	Location Description	Total Severity	# of Violations	Shipper Name	Inspection Level	Post Accident	Out of Service
03/20/2024	81178440	AR	LONOKE AR	10	3		2	No	No
BASIC		Unit Type		Severity		Description		Out of Service	
Vehicle Maintenance		Semi Trailer		4		393.45B2B:AIR BRAKE - HOSE/TUBING DAMAGED OR NOT SECURED.		No	
Vehicle Maintenance		Semi Trailer		4		396.17CPI:OPERATING A CMV WITHOUT DOCUMENTATION OF A PERIODI		No	
Vehicle Maintenance		Semi Trailer		2		393.95A4EEUS:EMERGENCY EQUIPMENT - FIRE EXTINGUISHERS - UNSECUR		No	
VIN 4V4NC9EH8RN643409		# of Inspections: 1		Total Severity: 19		Percentage of Total: 4.21%		Avg. Weight Per Inspection: 19.0	
Inspection Date	Inspection ID	Inspection State	Location Description	Total Severity	# of Violations	Shipper Name	Inspection Level	Post Accident	Out of Service
05/09/2024	81586107	MO	BLOOMSDALE MO	19	3		3	No	No
BASIC		Unit Type		Severity		Description		Out of Service	
Hours-Of-Servce Compliance		Truck Tractor		7		395.3A3II:Requiring or permitting a property-carrying commer		No	
Hours-Of-Servce Compliance		Truck Tractor		7		395.8EHOSPD:HOS (PROPERTY) - NO DRIVER MAY MAKE A FALSE REPORT		No	
Unsafe Driving		Truck Tractor		5		392.2SLLTCD:STATE/LOCAL LAWS - FAILED TO OBEY A TRAFFIC CONTRO		No	
VIN 1UYVS2534P2971002		# of Inspections: 1		Total Severity: 11		Percentage of Total: 2.44%		Avg. Weight Per Inspection: 11.0	
Inspection Date	Inspection ID	Inspection State	Location Description	Total Severity	# of Violations	Shipper Name	Inspection Level	Post Accident	Out of Service
08/01/2023	79415445	CA	GILROY INSPECTION FACILITY	11	3	JB HUNT	1	No	Yes
BASIC		Unit Type		Severity		Description		Out of Service	
Hours-Of-Servce Compliance		Semi Trailer		5		395.8ANONELD:No record of duty status when one is required (ELD		Yes	
Vehicle Maintenance		Semi Trailer		4		396.3A1BL:Brake system pressure loss		No	
Vehicle Maintenance		Semi Trailer		2		393.95A:No/discharged/unsecured fire extinguisher		No	
VIN 1UYVS2534N2594801		# of Inspections: 1		Total Severity: 6		Percentage of Total: 1.33%		Avg. Weight Per Inspection: 6.0	
Inspection Date	Inspection ID	Inspection State	Location Description	Total Severity	# of Violations	Shipper Name	Inspection Level	Post Accident	Out of Service
11/03/2022	77048773	AR	CRAWFORD COUNTY(ALMA EAST STN)	6	2	WALMART	1	No	No
BASIC		Unit Type		Severity		Description		Out of Service	
Vehicle Maintenance		Semi Trailer		4		393.45B2:Failing to secure brake hose/tubing against mechan		No	
Vehicle Maintenance		Semi Trailer		2		393.95A:No/discharged/unsecured fire extinguisher		No	
VIN 1UYVS2530N2629804		# of Inspections: 1		Total Severity: 2		Percentage of Total: 0.44%		Avg. Weight Per Inspection: 2.0	
Inspection Date	Inspection ID	Inspection State	Location Description	Total Severity	# of Violations	Shipper Name	Inspection Level	Post Accident	Out of Service
09/14/2022	76616698	AR	CRAWFORD COUNTY(ALMA EAST STN)	2	1	DUDA FARM FRESH FOODS INC	1	No	No



Carrier Software
1-800-646-5152
info@CarrierSoftware.com

CONFIDENTIAL - Intended for use by Amerigo Insurance Agency - Date: 5/13/2025

HERO TRUCK LINE INC - DOT# 2575007 / MC900518

BASIC		Unit Type		Severity		Description		Out of Service	
Vehicle Maintenance		Semi Trailer		2		393.95A:No/discharged/unsecured fire extinguisher		No	
VIN 1GR1A0627NE417528		# of Inspections: 1		Total Severity: 4		Percentage of Total: 0.89%		Avg. Weight Per Inspection: 4.0	
Inspection Date	Inspection ID	Inspection State	Location Description	Total Severity	# of Violations	Shipper Name	Inspection Level	Post Accident	Out of Service
05/09/2022	75518807	NM	SAN JON PORT OF ENTRY	4	1	SAPUTO DAIRY FOODS USA	2	No	No
BASIC		Unit Type		Severity		Description		Out of Service	
Vehicle Maintenance		Semi Trailer		4		393.45B2PC:Brake Hose or Tubing Chafing and/or Kinking - Conn		No	
VIN 1GRAA0624JW116056		# of Inspections: 1		Total Severity: 2		Percentage of Total: 0.44%		Avg. Weight Per Inspection: 2.0	
Inspection Date	Inspection ID	Inspection State	Location Description	Total Severity	# of Violations	Shipper Name	Inspection Level	Post Accident	Out of Service
08/03/2021	73324760	CA	5250 N BARCUS AVE	2	1		5	No	No
BASIC		Unit Type		Severity		Description		Out of Service	
Vehicle Maintenance		Semi Trailer		2		396.3A1:Inspection/repair and maintenance parts and access		No	



Inspection History ToC							
Inspection Date	Report Number	Report State	Plate Number	Plate State	Type	Severity Weight	Time Weight
05/06/2025	UFJ3002953	CA	ZP26153	CA	Truck Tractor		3
4V4NC9EJ4RN663353 - Power Unit - Unsafe Driving Violation: 392.2SLLTCDSTATE/LOCAL LAWS - FAILED TO OBEY A TRAFFIC CONTROL DEVICE - PERMANENT OR TEMPORARY - E.G. SAFETY OFFICIAL SIGNAL SIGN LIGHT LANE MARKING OTHER.						5	
02/19/2025	N9PI008868	CA	NONE	CA	Truck Tractor		3
02/19/2025	NC20007650	CA	YP20579	CA	Truck Tractor		3
3AKJHHDR9NSNB5968 - Power Unit - State/Local Laws Violation: 392.2SLLSOA						0	
3AKJHHDR9NSNB5968 - Power Unit - State/Local Laws Violation: 392.2SLLSR						0	
3AKJHHDR9NSNB5968 - Power Unit - Vehicle Maintenance Violation: 393.47EClamp/Roto-Chamber type brake(s) out of adjustment						4	
3AKJHHDR9NSNB5968 - Power Unit - Vehicle Maintenance Violation: 393.53BBAIR BRAKE - CMV MANUFACTURED ON OR AFTER 10/20/1994 HAS AN AUTOMATIC AIRBRAKE ADJUSTMENT SYSTEM THAT FAILS TO COMPENSATE FOR WEAR.						4	
3AKJHHDR9NSNB5968 - Power Unit - OOS Vehicle Maintenance Violation: 396.3A1BOSBRAKES OUT OF SERVICE: The number of defective brakes is equal to or greater than 20 percent of the service brakes on the vehicle or combination						0	
3AKJHHDR9NSNB5968 - Power Unit - Vehicle Maintenance Violation: 396.5BLLUBRICATION - OIL OR GREASE LEAK.						3	
02/09/2025	5496000696	AZ	YP75986	CA	Truck Tractor		3
4V4NC9EJ3PN622628 - Power Unit - Hours-Of-Service Violation: 395.24HOS (ELD) - ELD FORM AND MANNER						1	
4V4NC9EJ3PN622628 - Power Unit - Vehicle Maintenance Violation: 393.55C2BAir Brake - CMV other than truck-tractor manufactured on or after March 1 1998 not equipped with an antilock brake system. System does not function or indicates						4	
01/22/2025	6587POM03Q	NM	YP75986	CA	Truck Tractor		3
4V4NC9EJ3PN622628 - Power Unit - Unsafe Driving Violation: 392.2SLLS3State/Local Laws - Speeding 11-14 miles per hour over the speed limit						7	
01/18/2025	6362000389	AZ	ZP26150	CA	Truck Tractor		3
4V4NC9EJ7RN663346 - Power Unit - Unsafe Driving Violation: 392.2SLLMLState/Local Laws - Failure to maintain lane						5	
01/07/2025	8937P07RX7	NM	ZP26152	CA	Truck Tractor		3
01/06/2025	7900000656	AR	YP99487	CA	Truck Tractor		3
4V4NC9EHORN650869 - Power Unit - Hours-Of-Service Violation: 395.24HOS (ELD) - ELD FORM AND MANNER						1	
4V4NC9EHORN650869 - Power Unit - OOS Vehicle Maintenance Violation: 393.75A3TAOLTIRES - ALL OTHERS LEAKING OR INFLATION LESS THAN 50% OF THE MAXIMUM INFLATION PRESSURE.						8	
4V4NC9EHORN650869 - Power Unit - Vehicle Maintenance Violation: 396.17CPIOPERATING A CMV WITHOUT DOCUMENTATION OF A PERIODIC INSPECTION.						4	
11/18/2024	7010000240	AR	YP89827	CA	Truck Tractor		3
3AKJHHDR3NSNB5965 - Power Unit - Hours-Of-Service Violation: 395.24HOS (ELD) - ELD FORM AND MANNER						1	
3AKJHHDR3NSNB5965 - Power Unit - Unsafe Driving Violation: 392.2INATInattentive Driving						5	
3AKJHHDR3NSNB5965 - Power Unit - Vehicle Maintenance Violation: 396.17CPIOPERATING A CMV WITHOUT DOCUMENTATION OF A PERIODIC INSPECTION.						4	
11/17/2024	5590000274	AR	YP99487	CA	Truck Tractor		3
4V4NC9EHORN650869 - Power Unit - State/Local Laws Violation: 392.2SLLSIV						0	
11/15/2024	0187000322	MO	ZP26153	CA	Truck Tractor		3
4V4NC9EJ4RN663353 - Power Unit - Hours-Of-Service Violation: 395.24HOS (ELD) - ELD FORM AND MANNER						1	
4V4NC9EJ4RN663353 - Power Unit - State/Local Laws Violation: 392.2SLLTL						0	
11/15/2024	UCRD000229	CA	YP99980	CA	Truck Tractor		3
11/15/2024	NEC6000222	CA	YP99980	CA	Truck Tractor		3
4V4NC9EH6RN643408 - Power Unit - OOS Vehicle Maintenance Violation: 393.75A3TAOLTIRES - ALL OTHERS LEAKING OR INFLATION LESS THAN 50% OF THE MAXIMUM INFLATION PRESSURE.						8	
10/11/2024	WBMC003829	AL	ZP42877	CA	Truck Tractor		2
4V4NC9EH2NN294340 - Power Unit - Unsafe Driving Violation: 392.82A1Using a hand-held mobile telephone while operating a CMV						10	
10/11/2024	N214152896	OK	YP20563	CA	Truck Tractor		2
3AKJHHDR5NSNB5966 - Power Unit - Unsafe Driving Violation: 392.2Operating a commercial motor vehicle not in accordance with the laws, ordinances, and regulations of the jurisdiction in which it is being operated - Unsafe Driving						0	
10/04/2024	5930000426	AR	YP99814	CA	Truck Tractor		2
4V4NC9EHORN643405 - Power Unit - Unsafe Driving Violation: 392.2Operating a commercial motor vehicle not in accordance with the laws, ordinances, and regulations of the jurisdiction in which it is being operated - Unsafe Driving						0	
10/02/2024	XE14250115	AZ	YP99814	CA	Truck Tractor		2
4V4NC9EHORN643405 - Power Unit - Vehicle Maintenance Violation: 396.17CPOperating a CMV without proof of a periodic inspection						4	
09/23/2024	6480000053	AZ	YP75986	CA	Truck Tractor		2
4V4NC9EJ3PN622628 - Power Unit - Hours-Of-Service Violation: 395.24HOS (ELD) - ELD FORM AND MANNER						1	
4V4NC9EJ3PN622628 - Power Unit - Unsafe Driving Violation: 392.2Operating a commercial motor vehicle not in accordance with the laws, ordinances, and regulations of the jurisdiction in which it is being operated - Unsafe Driving						0	
09/09/2024	W210000594	MO	YP99488	CA	Truck Tractor		2
4V4NC9EH7RN650870 - Power Unit - Hours-Of-Service Violation: 395.24HOS (ELD) - ELD FORM AND MANNER						1	
4V4NC9EH7RN650870 - Power Unit - Hours-Of-Service Violation: 395.3A2Requiring or permitting driver to drive after having been on duty 15 hours						7	
4V4NC9EH7RN650870 - Power Unit - Hours-Of-Service Violation: 395.3A3IRequiring or permitting a property-carrying commercial motor vehicle driver to drive more than 11 hours						2	



4V4NC9EH7RN650870 - Power Unit - Hours-Of-Service Violation: 395.8E1Making, or permitting a driver to make, a false report regarding duty status (critical)						2	
09/01/2024	T241000020	NE	YP99487	CA	Truck Tractor		2
4V4NC9EH0RN650869 - Power Unit - Unsafe Driving Violation: 392.2Operating a commercial motor vehicle not in accordance with the laws, ordinances, and regulations of the jurisdiction in which it is being operated - Unsafe Driving						0	
Only the first 20 inspections are shown. See the live report for more data.							

Crash Hot Spots ToC					
State	Level 1 (lowest crash frequency)	Level 2	Level 3	Level 4	Level 5 (highest crash frequency)
Alabama	0	0	1	1	0
Arizona	0	0	2	2	3
Arkansas	0	0	0	11	0
California	4	0	7	3	0
Georgia	0	1	1	0	0
Illinois	0	0	1	0	0
Louisiana	0	0	0	1	0
Missouri	0	0	0	0	2
Nebraska	0	0	0	0	1
Oklahoma	0	0	0	3	0
Tennessee	0	0	0	1	0
Total	4	1	12	22	6
Company Level: 4					

Equipment and Driver Details ToC						
	Equipment (Owned/Leased/Trip)			Driver Details		
MCS-150 Date	Tractors	Straight Trucks	Trailers	CDL's	Interstate	Intrastate
03/29/2024	20/0/0	0/0/0	0/20/0	25	25	0
02/12/2024	13/0/0	0/0/0	10/10/0	17	17	0
10/13/2023	13/0/0	0/0/0	0/13/0	13	13	0
08/11/2023	13/0/0	0/0/0	0/13/0	17	17	0
03/06/2023	7/0/0	0/0/0	7/0/0	7	7	0
03/02/2022	7/0/0	0/0/0	7/0/0	7	7	0
09/16/2021	7/0/0	0/0/0	7/0/0	7	7	0
08/26/2021	5/0/0	0/0/0	5/0/0	5	5	0
08/03/2021	3/0/0	0/0/0	3/0/0	5	5	0
03/15/2021	2/0/0	0/0/0	2/0/0	2	2	0

Chameleon Type 1 - Chameleon issues highlighted in RED ToC										
DOT	Legal Name	MCS-150 Date	Physical Address	Mailing Address	Company Rep 1	Company Rep 2	Phone	Fax	Cell Phone	Email
4349040	AJIT TRANS CARGO	05/08/2025	21153 RD 600 A1, MADERA, CA, 93638	21153 RD 600 A1, MADERA, CA, 93638	RAVINDER SINGH		(559)-598-6989		(559)-598-6989	AJITTRANSCARGO@GMAIL.COM
4200487	SHIVANSH TRANS INC	05/02/2025	2805 RUTH CT, SANTA CLARA, CA, 95051	2805 RUTH CT, SANTA CLARA, CA, 95051	RAVINDER SINGH		(707)-716-6699		(707)-716-6699	SHIVANSHTRANSINC@GMAIL.COM
4267441	J & H EXPRESS INC	04/26/2025	1924 W MEYER LN APT 3112, OAK CREEK, WI, 53154	1924 W MEYER LN APT 3112, OAK CREEK, WI, 53154	RAVINDER SINGH		(414)-435-8408		(414)-435-8408	ravindersingh.1987@yahoo.com
2128314	RAVINDER SINGH	04/25/2025	320 HAWTHORNE DRIVE, TRACY, CA, 95376	320 HAWTHORNE DRIVE, TRACY, CA, 95376	RAVINDER SINGH		(510)-258-3302			DISPATCH.KKR@GMAIL.COM
3239795	FUEL X FREIGHT LLC	04/25/2025	1205 OLD HIGHWAY 49 S, RICHLAND, MS, 39218	246 S PEARSON RD, PEARL, MS, 39208	RAVINDER SINGH		(408)-921-0573		(408)-921-0573	FREIGHT@FUELX.COM
3267449	SR BROTHERS TRANSPORT INC	04/23/2025	7337 E SIMPSON AVE, FRESNO, CA, 93737	7337 E SIMPSON AVE, FRESNO, CA, 93737	RAVINDER SINGH		(215)-827-9853		(559)-557-3315	SRBTINC2020@GMAIL.COM



3171835	A&M EXPRESS INC	04/18/2025	44305 HONEYBEE LANE, LANCASTER, CA, 93536	5036 W AVE L-8 APT 29, LANCASTER, CA, 93536	RAVINDER SINGH		(818)-272-4409		(818)-272-4409	SINGHRAVINDE R5050@GMAIL.COM
3489992	MAAN CARGO INC	04/17/2025	751 S CYPRESS AVE, FRESNO, CA, 93727	PO BOX 7929, FRESNO, CA, 93747	RAVINDER SINGH		(559)-554-4238			Maancargo1313@gmail.com
3693313	SAINI TRANSPORT INC	04/17/2025	5708 TART BLVD, INDIANAPOLIS, IN, 46239	5708 TART BLVD, INDIANAPOLIS, IN, 46239	RAVINDER SINGH		(631)-553-2238		(631)-553-2238	sainitransport94@gmail.com
4015638	THE SINGHS INC	02/27/2025	1489 SIERRA CREEK WAY, SAN JOSE, CA, 95132	1489 SIERRA CREEK WAY, SAN JOSE, CA, 95132	SUKHVINDER SINGH	RAVINDER SINGH	(408)-623-5151		(510)-565-6635	THESINGHSINC23@GMAIL.COM
1445581	RAVINDER SINGH	08/02/2024	12211 BRAEBURN RD, APPLE VALLEY, CA, 92308	12211 BRAEBURN RD, APPLE VALLEY, CA, 92308	RAVINDER SINGH	RAVINDER SINGH	(760)-694-0055		(760)-694-0055	COOLTRANSPORT@HOTMAIL.COM
3119761	R BROTHERS TRANSPORT INC	07/10/2024	2821 NORTH HORNET AVENUE, FRESNO, CA, 93737	2821 NORTH HORNET AVENUE, FRESNO, CA, 93737	STINDERPAL SINGH	RAVINDER SINGH	(215)-278-5395		(215)-278-5395	STINDER1993@GMAIL.COM
3056476	CROWN EXPRESS TRANSPORT INC	05/21/2024	500 POLK ST STE 6A, GREENWOOD, IN, 46143	500 S POLK ST SUITE 6A, GREENWOOD, IN, 46143-7043	NARINDER SINGH	RAVINDER SINGH	(646)-639-2598		(646)-639-2598	CROWNEXPRES S13@GMAIL.COM
2780253	JAGMEET SINGH BRAR	05/16/2024	2586 S BUNDY DR, FRESNO, CA, 93727	2586 S BUNDY DR, FRESNO, CA, 93727	JAGMEET S BRAR	RAVINDER SINGH	(559)-977-9692		(559)-977-3507	RMTRUCKINGCA@HOTMAIL.COM
2125314	RAVINDER SINGH	04/05/2024	5351 E TOWER AVENUE, FRESNO, CA, 93725	5351 E TOWER AVENUE, FRESNO, CA, 93725	RAVINDER SINGH	RAVINDER SINGH	(559)-307-3347	(559)-981-2084	(559)-301-9927	SSAHOTA51@GMAIL.COM
2443107	SAFEWAY TRANSPORTATION LLC	02/20/2024	5836 4 POINT RD, BETHEL, PA, 19507	36 SCOTT AVE, JERICHO, NY, 11753	RAVINDER SINGH	RAVINDER SINGH	(718)-850-0603	(718)-850-0607	(718)-850-0603	SAFEWAYFIRMS@YAHOO.COM
3269392	LINK ROADWAYS LOGISTICS LTD	04/23/2020	49 SAN DIEGO CRESCENT NE, CALGARY, AB, T1Y 7C3	PO BOX 89134 RPO TOWNE, CALGARY, AB, T2Z 3W3	DILBAG SINGH	RAVINDER SINGH	(360)-201-1194		(778)-245-1106	
2909792	GURPREET SINGH	07/15/2016	3165 W SHIELDS AVE APT111, FRESNO, CA, 93722	3165 W SHIELDS AVE APT111, FRESNO, CA, 93722	RAVINDER SINGH	RAVINDER SINGH	(559)-458-6843		(559)-644-9928	

Chameleon Type 2 ToC						
VIN	Unit Type	Inspection Date	DOT No	Company Name	City	State
4V4NC9EH2NN294340	Power Unit	7/11/2024 12:00:00 AM	2586812	LOPO FREIGHT INC	FRESNO	CA
3AKJHHR3NSNB5965	Power Unit	4/23/2024 12:00:00 AM	3426917	A S D TRANS INC	BAKERSFIELD	CA
1UYVS2537N2449204	Trailer	7/11/2024 12:00:00 AM	2586812	LOPO FREIGHT INC	FRESNO	CA
1UYVS2536N2594802	Trailer	1/5/2024 12:00:00 AM	3607384	JASAN TRANSPORT INC	FRESNO	CA
1UYVS2536P2910234	Trailer	12/19/2023 12:00:00 AM	3607384	JASAN TRANSPORT INC	FRESNO	CA
1UYVS2536N2447721	Trailer	7/31/2023 12:00:00 AM	3843609	MULTANI TRUCKING LINE	BAKERSFIELD	CA
1UYVS2536N2447721	Trailer	2/1/2023 12:00:00 AM	2586812	LOPO FREIGHT INC	FRESNO	CA
1UYVS2536N2447721	Trailer	6/30/2022 12:00:00 AM	3027384	JAGG TRANSPORT INC	CLOVIS	CA