



Table of Contents

1. Overview	2. BASIC Scores History
3. BASIC Measures	4. KPI: BASIC Measures by Cargo Group
5. Estimated ISS Score	6. Investigation Results
7. Penalties History	8. Acute Critical Violations
9. Red Flag Violation Details	10. DOT Registration Information
11. DOT MCS-150 History	12. Crash Summary
13. Inspection Summary	14. KPI: Inspection Viol OOS Rates by Cargo Group
15. FHWA Registration Information	16. FHWA Insurance Information
17. FHWA Authorities	18. Severe Violations
19. Violation Report	20. Violation Summary
21. Violation Enforcement Chronology	22. Inspection Violations & OOS Counts
23. Radius Of Operation	24. Inspection & Crash Locations
25. Cargo Hot Spots	26. Inspection Violations & OOS Chronology
27. Percent of Insp & Crash by State	28. VIN Insp Summary by State
29. Violations By Unit Type	30. Equipment Ownership
31. Equipment Details	32. Vehicle Age
33. States of Power Unit Registrations	34. Equipment Acquisitions
35. Driver Details	36. Shared VIN Summary
37. Shipper Table	38. Safety Summary
39. Safety Details	40. Crash Detail Color Coded
41. Inspections with Shared Equipment	42. Inspection Tabular Details
43. Inspection Summary By Month	44. VIN Inspection Violation Details
45. Inspection History	



Carrier Software
1-800-646-5152
info@CarrierSoftware.com

CONFIDENTIAL - Intended for use by Amerigo Insurance Agency - Date: 5/10/2025
SANCUS TRANSPORTATION LLC - DOT# 2871732 / MC963043

Business Address	Contact Info	FHWA Address	Mailing Address
5149 W ARROWHEAD LAKES DRIVE GLENDALE, AZ 85308	(602)-384-5322 SANCUSTRANSPORTATION@HOTM AIL.COM	5149 W ARROWHEAD LAKES DRIVE GLENDALE,AZ,85308 Phone:(602)-384-5322	5149 W ARROWHEAD LAKES DRIVE GLENDALE, AZ 85308

Overview **ToC**

Operating Status: AUTHORIZED FOR Property
2 other companies viewed this DOT in the past two months

Crash/PU ratio: 0.0%

Clean Inspection ratio: 66.67%

Estimated BASIC Scores (as of 4/25/2025)

	Unsafe Driving	Hours of Service	Driver Fitness	Controlled Sub. and Alcohol	Vehicle Maintenance	HM Compliance	Crash
Relative Scores	52% ⬇️	97% ⬇️	0% ○	0% ○	0% ⬆️	0% ○	0% ○
Alert Status	No	ALERT (13)	No	No	No	No	No

Estimated Inspection Selection System (ISS) Score: 84

Category: Inspect



BASIC Scores History - Unsafe Driving ToC

Alert - Above Threshold

Alert - Compliance Review
Viol. in Past 12 Mo.

Within 10 pts of Threshold

Below Threshold

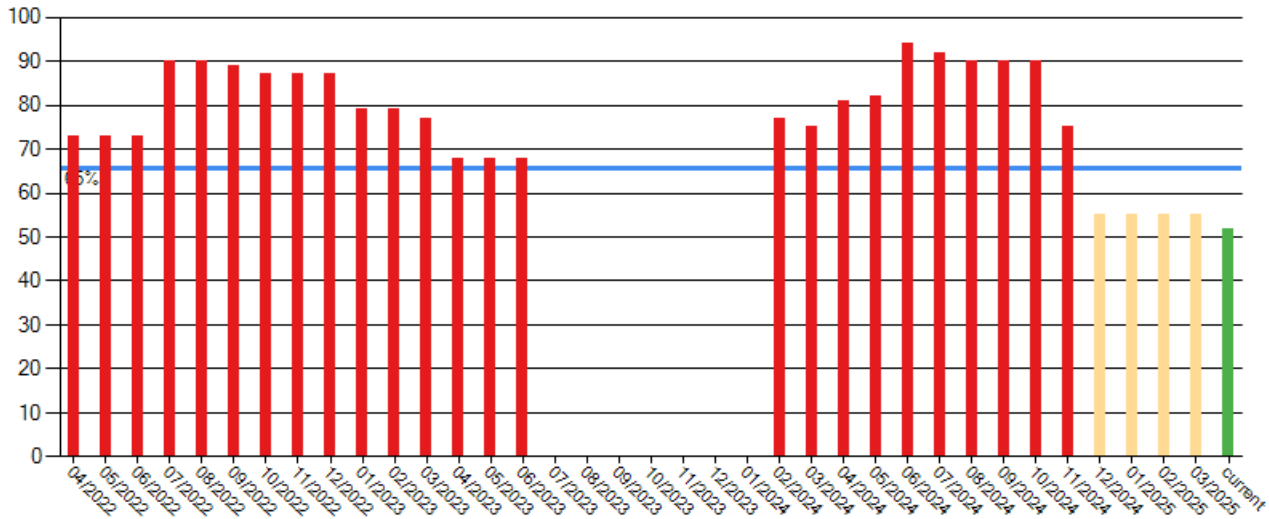

BASIC Scores History - Hours of Service ToC

Alert - Above Threshold

Alert - Compliance Review
Viol. in Past 12 Mo.

Within 10 pts of Threshold

Below Threshold

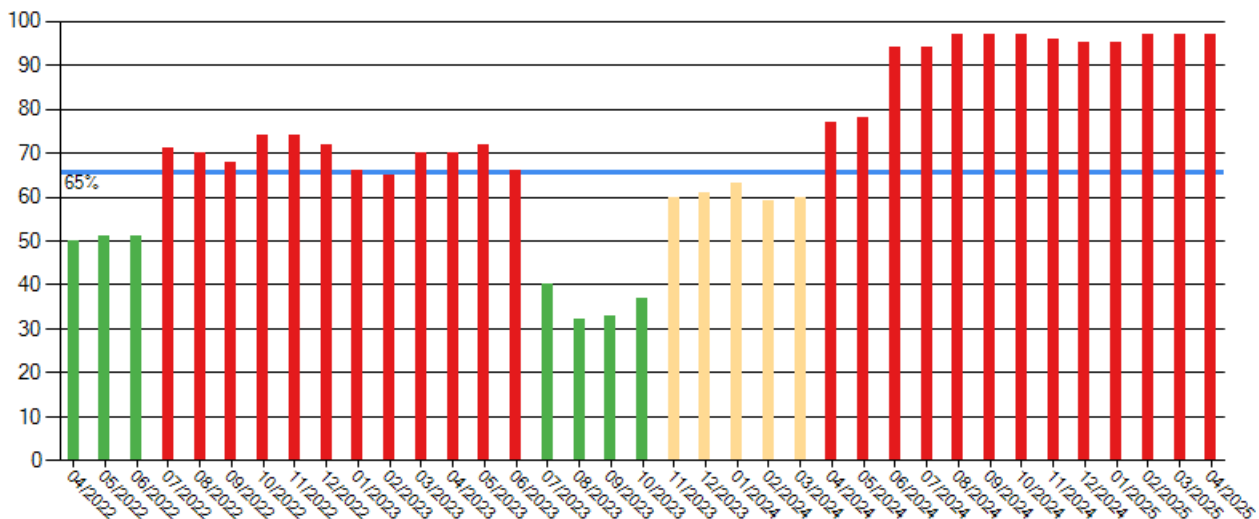

BASIC Scores History - Driver Fitness ToC

There are no Scores for this BASIC



BASIC Scores History - Controlled Substance ToC

There are no Scores for this BASIC

BASIC Scores History - Vehicle Maintenance ToC

There are no Scores for this BASIC

BASIC Scores History - Crash ToC

There are no Scores for this BASIC

BASIC Scores History - Hazmat ToC

There are no Scores for this BASIC

BASIC Measures: Violation Points per Inspection Trends ToC

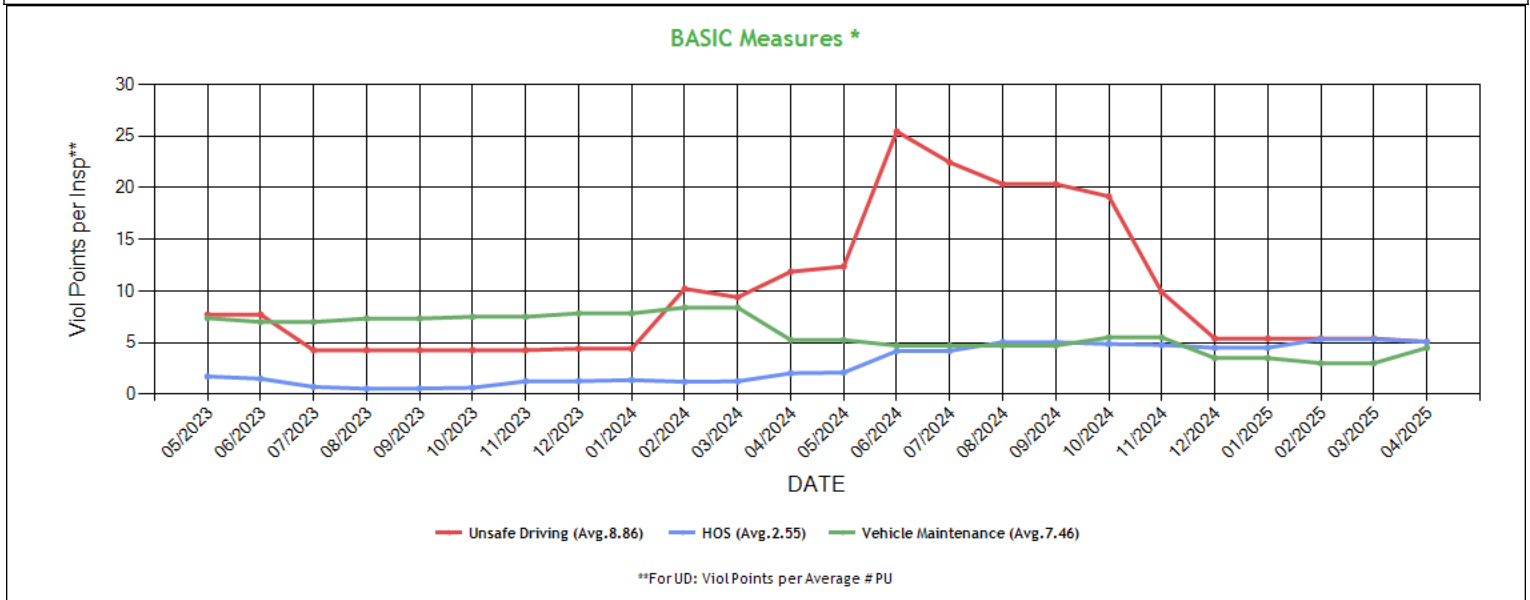

* BASIC Measures are the absolute SMS scores that are compared within each Safety Event Group to determine the BASIC Score percentiles. Averages based on fleets with 1-5 power units.



BASIC Measures * - Table ToC

UD-Unsafe Driving, HOS-Hours of Service, DF-Driver Fitness, CS-Controlled Substances, VM-Vehicle Maintenance

Date	UD Measure	UD AC	UD with Viol	HOS Measure	HOS AC	HOS with Viol	DF Measure	DF AC	DF with Viol	CS Measure	CS AC	CS with Viol	VM Measure	VM AC	VM with Viol
04/2025	5.09	N	3	5.07	N	4	0.00	N	0	0.00	N	0	4.50	N	1
03/2025	5.39	N	3	5.33	N	4	0.00	N	0	0.00	N	0	3.00	N	1
02/2025	5.39	N	3	5.33	N	4	0.00	N	0	0.00	N	0	3.00	N	1
01/2025	5.39	N	3	4.50	N	5	0.00	N	0	0.00	N	0	3.50	N	2
12/2024	5.39	N	3	4.50	N	5	0.00	N	0	0.00	N	0	3.50	N	2
11/2024	9.88	N	4	4.77	N	6	0.00	N	0	0.00	N	0	5.50	N	3
10/2024	19.17	N	4	4.87	N	6	0.00	N	0	0.00	N	0	5.50	N	3
09/2024	20.36	N	4	5.04	N	6	0.00	N	0	0.00	N	0	4.71	N	3
08/2024	20.36	N	4	5.04	N	6	0.00	N	0	0.00	N	0	4.71	N	3
07/2024	22.46	N	4	4.20	N	6	0.00	N	0	0.00	N	0	4.71	N	3
06/2024	25.46	N	5	4.18	N	7	0.00	N	0	0.00	N	0	4.71	N	3
05/2024	12.37	N	3	2.10	N	5	0.00	N	0	0.00	N	0	5.25	N	3
04/2024	11.87	N	3	2.03	N	5	0.00	N	0	0.00	N	0	5.25	N	3
03/2024	9.39	N	3	1.25	N	5	0.00	N	0	0.00	N	0	8.40	N	3
02/2024	10.22	N	4	1.20	N	6	0.00	N	0	0.00	N	0	8.40	N	3
01/2024	4.41	N	3	1.37	N	6	0.00	N	0	0.00	N	0	7.83	N	3
12/2023	4.41	N	3	1.27	N	6	0.00	N	0	0.00	N	0	7.83	N	3
11/2023	4.26	N	3	1.25	N	6	0.00	N	0	0.00	N	0	7.50	N	2
10/2023	4.26	N	3	0.63	N	5	0.00	N	0	0.00	N	0	7.50	N	2
09/2023	4.26	N	3	0.56	N	5	0.00	N	0	0.00	N	0	7.33	N	4
08/2023	4.26	N	3	0.53	N	5	0.00	N	0	0.00	N	0	7.33	N	4
07/2023	4.26	N	3	0.71	N	5	0.00	N	0	0.00	N	0	7.00	N	4
06/2023	7.72	N	4	1.50	N	6	0.00	N	0	0.00	N	0	7.00	N	4
05/2023	7.71	N	4	1.72	N	6	0.00	N	0	0.00	N	0	7.37	N	4
04/2023	7.71	N	4	1.62	N	6	0.00	N	0	0.00	N	0	7.37	N	4
03/2023	10.66	N	4	1.60	N	6	0.00	N	0	0.00	N	0	7.37	N	4
02/2023	11.66	N	4	1.37	N	6	0.00	N	0	0.00	N	0	7.37	N	4
01/2023	11.66	N	4	1.41	N	5	0.00	N	0	0.00	N	0	8.80	N	3
12/2022	16.44	N	4	1.64	N	5	0.00	N	0	0.00	N	0	8.80	N	3
11/2022	16.44	N	4	1.75	N	4	0.00	N	0	0.00	N	0	7.00	N	2
10/2022	16.44	N	4	1.75	N	4	0.00	N	0	0.00	N	0	7.00	N	2
09/2022	18.46	N	4	1.43	N	4	0.00	N	0	0.00	N	0	7.00	N	2
08/2022	19.60	N	4	1.54	N	4	0.00	N	0	0.00	N	0	7.00	N	2
07/2022	19.60	N	4	1.54	N	4	0.00	N	0	0.00	N	0	7.00	N	2
06/2022	9.23	N	3	0.86	N	3	0.00	N	0	0.00	N	0	7.00	N	2
05/2022	9.23	N	3	0.86	N	3	0.00	N	0	0.00	N	0	7.00	N	2
04/2022	9.23	N	3	0.83	N	3	0.00	N	0	0.00	N	0	7.00	N	2
03/2022	5.76	N	2	0.70	N	2	1.25	N	1	0.00	N	0	7.00	N	2
02/2022	2.56	N	1	0.73	N	1	1.57	N	1	0.00	N	0	7.00	N	2
01/2022	2.56	N	1	0.73	N	1	1.57	N	1	0.00	N	0	7.00	N	2
12/2021	4.50	N	1	1.23	N	1	1.76	N	1	0.00	N	0	7.00	N	2
11/2021	4.50	N	1	1.15	N	1	1.65	N	1	0.00	N	0	6.00	N	2
10/2021	4.50	N	1	1.10	N	1	1.57	N	1	0.00	N	0	6.00	N	2
09/2021	4.95	N	1	1.89	N	1	0.00	N	0	0.00	N	0	0.00	N	0
08/2021	4.95	N	1	1.75	N	1	0.00	N	0	0.00	N	0	0.00	N	0
07/2021	4.95	N	1	1.75	N	1	0.00	N	0	0.00	N	0	0.00	N	0
06/2021	0.00	N	0	0.00	N	0	0.00	N	0	0.00	N	0	0.00	N	0
05/2021	0.00	N	0	0.00	N	0	0.00	N	0	0.00	N	0	0.00	N	0
04/2021	0.00	N	0	0.00	N	0	0.00	N	0	0.00	N	0	0.00	N	0
03/2021	0.00	N	0	0.00	N	0	0.00	N	0	0.00	N	0	0.00	N	0
02/2021	0.00	N	0	0.00	N	0	0.00	N	0	0.00	N	0	0.00	N	0
01/2021	0.00	N	0	0.00	N	0	0.00	N	0	0.00	N	0	0.00	N	0
12/2020	0.00	N	0	0.00	N	0	0.00	N	0	0.00	N	0	0.00	N	0
11/2020	0.00	N	0	0.00	N	0	0.00	N	0	0.00	N	0	0.00	N	0
10/2020	0.00	N	0	0.00	N	0	0.00	N	0	0.00	N	0	0.00	N	0
09/2020	3.43	N	1	1.39	N	1	0.00	N	0	0.00	N	0	0.00	N	0
08/2020	3.43	N	1	1.39	N	1	0.00	N	0	0.00	N	0	0.00	N	0



07/2020	3.43	N	1	1.39	N	1	0.00	N	0	0.00	N	0	0.00	N	0
06/2020	3.43	N	1	1.15	N	1	0.00	N	0	0.00	N	0	0.00	N	0
05/2020	3.43	N	1	1.00	N	1	0.00	N	0	0.00	N	0	0.00	N	0
04/2020	3.43	N	1	1.00	N	1	0.00	N	0	0.00	N	0	0.00	N	0
03/2020	3.43	N	1	0.87	N	1	0.00	N	0	0.00	N	0	0.00	N	0
02/2020	3.43	N	1	0.87	N	1	0.00	N	0	0.00	N	0	0.00	N	0
01/2020	5.00	N	1	0.87	N	1	0.00	N	0	0.00	N	0	0.00	N	0

* BASIC Measures are the absolute SMS scores that are compared within each Safety Event Group to determine the BASIC Score percentiles.

KPI: BASIC Measures by Fleet Size and Cargo Group ToC														
Fleet Size: 1-5 PUs														
	Unsafe Driving		Hours of Service		Driver Fitness		Controlled Substance		Vehicle Maintenance		HM Compliance		Crash	
Cargo Group (Companies)	Avg.	Comp. to Avg.	Avg.	Comp. to Avg.	Avg.	Comp. to Avg.	Avg.	Comp. to Avg.	Avg.	Comp. to Avg.	Avg.	Comp. to Avg.	Avg.	Comp. to Avg.
General Freight (485750)	0.78	Worse	0.22	Worse	0.20	Better	0.02	Better	1.88	Worse	0.01	Better	0.06	Better
SANCUS TRANSPORTATION LLC	5.09		5.07		0.00		0.00		4.50		0.00		0.00	

Estimated ISS Score: 84 Inspect ToC About the Inspection Selection System



Estimated ISS Score History - Table ToC

Date	Estimated ISS Score	Recommendation	Algorithm
04/25/2025	84	Inspect	Safety Algorithm
03/28/2025	84	Inspect	Safety Algorithm
02/28/2025	84	Inspect	Safety Algorithm
01/31/2025	84	Inspect	Safety Algorithm
12/27/2024	84	Inspect	Safety Algorithm
11/29/2024	94	Inspect	Safety Algorithm
10/25/2024	95	Inspect	Safety Algorithm
09/27/2024	95	Inspect	Safety Algorithm
08/30/2024	95	Inspect	Safety Algorithm
07/26/2024	95	Inspect	Safety Algorithm
06/28/2024	95	Inspect	Safety Algorithm
05/31/2024	88	Inspect	Safety Algorithm
04/26/2024	88	Inspect	Safety Algorithm
03/29/2024	58	Optional Inspect	Safety Algorithm
02/23/2024	58	Optional Inspect	Safety Algorithm
01/26/2024	4	Pass	Safety Algorithm
12/29/2023	4	Pass	Safety Algorithm
11/24/2023	4	Pass	Safety Algorithm
10/27/2023	2	Pass	Safety Algorithm
09/29/2023	2	Pass	Safety Algorithm
08/25/2023	2	Pass	Safety Algorithm
07/28/2023	2	Pass	Safety Algorithm
06/30/2023	88	Inspect	Safety Algorithm
05/26/2023	88	Inspect	Safety Algorithm
04/28/2023	88	Inspect	Safety Algorithm
03/31/2023	88	Inspect	Safety Algorithm
02/24/2023	88	Inspect	Safety Algorithm
01/27/2023	88	Inspect	Safety Algorithm
12/30/2022	93	Inspect	Safety Algorithm
11/25/2022	94	Inspect	Safety Algorithm
10/28/2022	94	Inspect	Safety Algorithm
09/30/2022	93	Inspect	Safety Algorithm
08/26/2022	93	Inspect	Safety Algorithm
07/29/2022	93	Inspect	Safety Algorithm
06/24/2022	59	Optional Inspect	Safety Algorithm
05/27/2022	59	Optional Inspect	Safety Algorithm
04/29/2022	59	Optional Inspect	Safety Algorithm
03/25/2022	3	Pass	Safety Algorithm
02/25/2022	3	Pass	Safety Algorithm
01/28/2022	1	Pass	Safety Algorithm
12/31/2021	1	Pass	Safety Algorithm
11/26/2021	1	Pass	Safety Algorithm
10/29/2021	1	Pass	Safety Algorithm
09/24/2021	1	Pass	Safety Algorithm
08/27/2021	1	Pass	Safety Algorithm
07/30/2021	1	Pass	Safety Algorithm
06/25/2021	1	Pass	Safety Algorithm
05/28/2021	1	Pass	Safety Algorithm
04/30/2021	1	Pass	Safety Algorithm
03/26/2021	1	Pass	Safety Algorithm
02/26/2021	1	Pass	Safety Algorithm
01/29/2021	1	Pass	Safety Algorithm
12/18/2020	1	Pass	Safety Algorithm
11/27/2020	1	Pass	Safety Algorithm
10/30/2020	1	Pass	Safety Algorithm
09/25/2020	1	Pass	Safety Algorithm
08/28/2020	1	Pass	Safety Algorithm
07/31/2020	1	Pass	Safety Algorithm



06/26/2020	1	Pass	Safety Algorithm
05/29/2020	1	Pass	Safety Algorithm
04/24/2020	1	Pass	Safety Algorithm
03/27/2020	1	Pass	Safety Algorithm
02/28/2020	1	Pass	Safety Algorithm
01/31/2020	1	Pass	Safety Algorithm

Investigation Results [ToC](#)

No Investigations reported on FMCSA website

Penalties History [ToC](#)

There is a problem with the Penalties data on FMCSA website.

Acute Critical Violations (Based on Investigations as per CSA Methodology Appendix A) [ToC](#)

No Data

No red flag violations in the last 24 months

DOT Registration Information: The following information on this specific DOT # is from the Federal DOT (as of Operating Authority

DOT Registration: 03/29/2016		Total Power Units: 2		Total Trucks: 2		Total Trailers: 2		Total Passenger Vehicles: 0	
Status	Entity Type	Organization Type	Nation	Total Cars	Drivers / CDL Drivers				
A	C	-	US	0	2 / 2				
MCS-150 Date	Op Codes	Shipper Op Codes	Shipper HazMat Op Codes	Latest Review Type	Latest Review Document Number(Date)				
07/10/2024	A				()				
MCS-150 Mileage (Year)	Record Update Date	Transports Hazmats	DOT Census Date	Recordable Accident Rate	Preventable Accident Rate				
320,834 (2023)	07/10/2024	N	03/29/2016	0%	0%				
MCS-151 Mileage	Safety Rating (Date)	SEA Accident	SEA Driver	SEA Vehicle	SEA Management				
320834	None (None)	0%	0%	0%	0%				
Classification Codes		Cargo Carried (per MCS-150)							
Authorized-For-Hire		General Freight							

DOT MCS-150 History [ToC](#)

(as of 09/10/2024 DOT census)

Census Date	MCS-150 Date	MCS-150 Mileage	VMT Year	Power Units	Drivers	Trailers	Company Rep1	Company Rep2	Email
9/10/2024	7/10/2024	320834	2023	2	2	-	GOPAL KUNDRA		SANCUSTRANSPORTATION@HOTMAIL.COM
5/9/2023	4/10/2023	340277	2022	3	5	3	JASPREET SINGH		sancustransportation@hotmail.com
4/9/2022	3/21/2022	222330	2021	3	5	3	JASPREET SINGH		sancustransportation@hotmail.com
8/9/2021	7/21/2021	153118	2020	3	5	3	JASPREET SINGH		sancustransportation@hotmail.com
5/9/2021	4/13/2021	153118	2020	2	2	2	JASPREET SINGH		sancustransportation@hotmail.com
4/9/2021	3/17/2021	153118	2020	1	2	1	JASPREET SINGH		sancustransportation@hotmail.com
3/9/2020	2/10/2020	140059	2019	1	2	1	JASPREET SINGH		sancustransportation@hotmail.com
3/9/2019	2/14/2019	41500	2016	1	2	1	JASPREET SINGH		sancustransportation@hotmail.com
2/5/2018	1/30/2018	41500	2016	1	1	1	JASPREET SINGH		sancustransportation@hotmail.com
11/8/2017	2/8/2017	41500	2016	1	1	1	JASPREET SINGH		JASPRETT007@GMAIL.COM
12/18/2016	12/13/2016	41000	2016	1	1	1	JASPREET SINGH		JASPRETT007@GMAIL.COM
9/9/2016	8/16/2016	41000	2016	1	1	1	JASPREET SINGH		JASPRETT007@GMAIL.COM
5/10/2016	3/29/2016	0		1	4	1	JASPREET SINGH		JASPRETT007@GMAIL.COM



Crash Summary Chart **ToC**Crashes Summary - Chart (based on all available crash data)

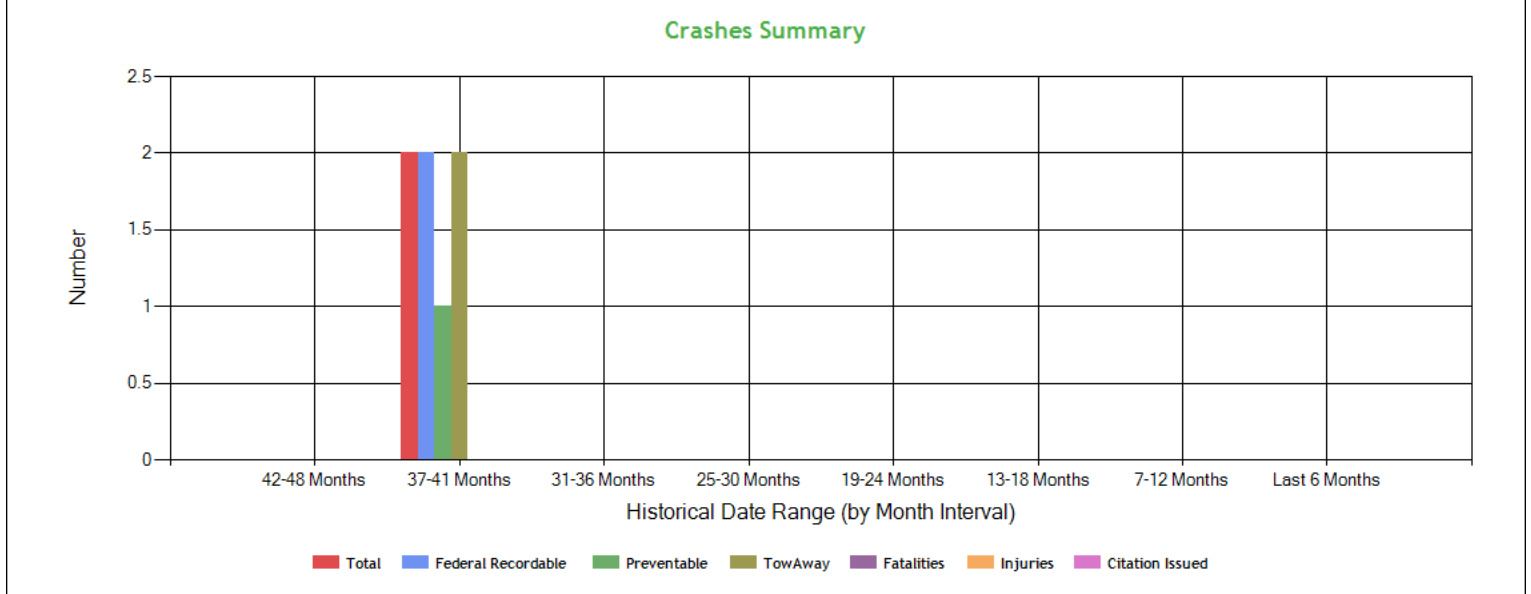

Crashes Summary - Table (based on all available crash data) **ToC**

	TOTAL	Last 6 months	7-12 months	13-18 months	19-24 months	25-30 months	30-36 months	37-41 months	42-48 months	Over 49 months
Total Reportable	2	0	0	0	0	0	0	2	0	0
Fatalities	0	0	0	0	0	0	0	0	0	0
Injuries	0	0	0	0	0	0	0	0	0	0
Tow Away	2	0	0	0	0	0	0	2	0	0
With Citations	0	0	0	0	0	0	0	0	0	0
Federal Recordable	2	0	0	0	0	0	0	2	0	0
Preventable	1	0	0	0	0	0	0	1	0	0
Crash per Pwr Unit	-	0.0%	0.0%	0.0%	0.0%	0.0%	0.0%	100.0%	0.0%	-

Inspection Summary **ToC**

The following inspection information is based on results for 24 months prior to: 05/08/2025. Please note that the total inspections number is not necessarily the total of the vehicle, driver and hazmat inspections, as one inspection may have included any combination of the below inspections.

Overall	Vehicle	Driver	Hazmat
<i>(Please note that the total inspections number is not necessarily the total of the vehicle, driver and hazmat inspections, as one inspection may have included any combination of the below inspections)</i> Total Inspections: 12 Total Out of Service: 4 Out of Service: 33.33% National Average: 20.97% Difference: 12.36%	Total Inspections: 2 Total Out of Service: 1 Out of Service: 50.00% National Average: 25.17% Difference: 24.83%	Total Inspections: 12 Total Out of Service: 4 Out of Service: 33.33% National Average: 6.59% Difference: 26.74%	Total Inspections: 0 Total Out of Service: 0 Out of Service: 0.00% National Average: 2.92% Difference: -2.92%



KPI: Inspection Viol OOS Rates by Cargo Group ToC

Cargo Group	OVERALL		VEHICLE		DRIVER		HAZMAT	
	Average	Compared to Average	Average	Compared to Average	Average	Compared to Average	Average	Compared to Average
General Freight	28.67%	Worse	25.12%	Worse	12.48%	Worse	0.19%	Better
SANCUS TRANSPORTATION LLC	33.33%		50.0%		33.33%		0%	

FHWA Registration Information: The following data on this Motor Carrier is from the Federal Hwy Administration (as of 3/26/2025)

Docket Number	DOT Number	Company Name	DBA Name	Address	City	State	Country	ZIP Code
MC963043	2871732	SANCUS TRANSPORTATION, LLC		5149 W ARROWHEAD LAKES DRIVE	GLENDALE	AZ	US	85308
Phone Number	Fax Number	Mail Address	Mail City	Mail State	Mail Contry	Mail ZIP Code	Mail Phone Number	Mail Fax Number
(602)-384-5322								
Date of Last Change	Freight	Passenger	Household Goods	Active Authority	Pending Authority	Revocation Pending Authority		
3/26/2025	Y	N	N	/ Common /	/	/		

Insurance Required (as of 03/26/2025) ToC

Docket Number	Insurance Type	Insurance Required	Insurance on File
MC963043	BIPD	\$750k	\$750k
MC963043	Cargo	No	No
MC963043	Bond	No	No

Active / Pending Insurance (as of 03/26/2025)

Docket Number	Form	Type	Insurance Carrier	Policy/Surety	Coverage From	Coverage To	Required	On File	Effective Date	Cancel Date
MC963043	91X	BIPD/Primary	ACCREDITED SPECIALTY INSURANCE COMPANY	2-FLP-AZ-19-S0122656-01	\$0k	\$750k	\$750k	\$750k	06/14/2024	06/14/2025



Insurance History (as of 03/26/2025)

Docket Number	Form	Type	Insurance Carrier	Policy/Surety	Coverage From	Coverage To	Effective Date From	Effective Date To
MC963043	91X	BIPD/Primary	ACCREDITED SPECIALTY INSURANCE COMPANY	2-FLP-AZ-19-S0122656-00	\$0k	\$750k	06/14/2023	06/14/2024 Replaced
MC963043	91X	BIPD/Primary	CANAL INSURANCE CO.	824917001	\$0k	\$750k	06/14/2022	06/14/2023 Cancelled
MC963043	91X	BIPD/Primary	NORTHLAND INSURANCE COMPANY	WN259512	\$0k	\$750k	06/14/2019	06/30/2022 Cancelled
MC963043	91X	BIPD/Primary	NORTHLAND INSURANCE COMPANY	WN259512	\$0k	\$750k	06/14/2019	06/14/2022 Replaced
MC963043	91X	BIPD/Primary	UNITED SPECIALTY INSURANCE COMPANY	GWP40374 00	\$0k	\$750k	06/14/2018	06/14/2019 Cancelled
MC963043	91X	BIPD/Primary	UNITED SPECIALTY INSURANCE COMPANY	GWP30239 00	\$0k	\$750k	02/14/2018	06/14/2018 Cancelled
MC963043	91X	BIPD/Primary	UNITED SPECIALTY INSURANCE COMPANY	GWP30239 00	\$0k	\$750k	11/16/2017	03/13/2018 Name Changed
MC963043	91X	BIPD/Primary	UNITED SPECIALTY INSURANCE COMPANY	GWP30239 00	\$0k	\$750k	11/16/2017	02/14/2018 Replaced
MC963043	91X	BIPD/Primary	UNITED SPECIALTY INSURANCE COMPANY	GWP30239 00	\$0k	\$750k	06/14/2017	11/16/2017 Cancelled
MC963043	91X	BIPD/Primary	UNITED SPECIALTY INSURANCE COMPANY	GWP20145 00	\$0k	\$750k	06/14/2016	06/14/2017 Cancelled
MC963043	91X	BIPD/Primary	UNITED FINANCIAL CASUALTY COMPANY	CA2966734	\$0k	\$750k	04/08/2016	06/14/2016 Replaced

FHWA Authorities (as of 03/26/2025) ToC

Docket#	L&I Name	Active Authority	Inactive Authority	Pending Authority	Revocation Pending Authority	Freight	Passenger	Household Goods
MC963043	SANCUS TRANSPORTATION, LLC	Common /				Yes	No	No

Authority History (as of 03/26/2025)

Docket Number	Sub	Auth Type	Original Action	Disposition
MC963043		COMMON	INVOLUNTARY REVOCATION 5/18/2023 12:00:00 AM	DISCONTINUED REVOCATION 5/31/2023 12:00:00 AM
MC963043		COMMON	INVOLUNTARY REVOCATION 5/20/2019 12:00:00 AM	DISCONTINUED REVOCATION 6/10/2019 12:00:00 AM
MC963043		COMMON	INVOLUNTARY REVOCATION 5/18/2018 12:00:00 AM	DISCONTINUED REVOCATION 6/15/2018 12:00:00 AM
MC963043		COMMON	INVOLUNTARY REVOCATION 2/8/2018 12:00:00 AM	DISCONTINUED REVOCATION 2/15/2018 12:00:00 AM
MC963043		COMMON	INVOLUNTARY REVOCATION 10/20/2017 12:00:00 AM	DISCONTINUED REVOCATION 11/3/2017 12:00:00 AM
MC963043		COMMON	INVOLUNTARY REVOCATION 5/18/2017 12:00:00 AM	DISCONTINUED REVOCATION 6/16/2017 12:00:00 AM
MC963043		COMMON	GRANTED 4/15/2016 12:00:00 AM	



Severe Violations (i.e. those with >= 8 points) - Chart : 6 Violations 6 occurrences ToC

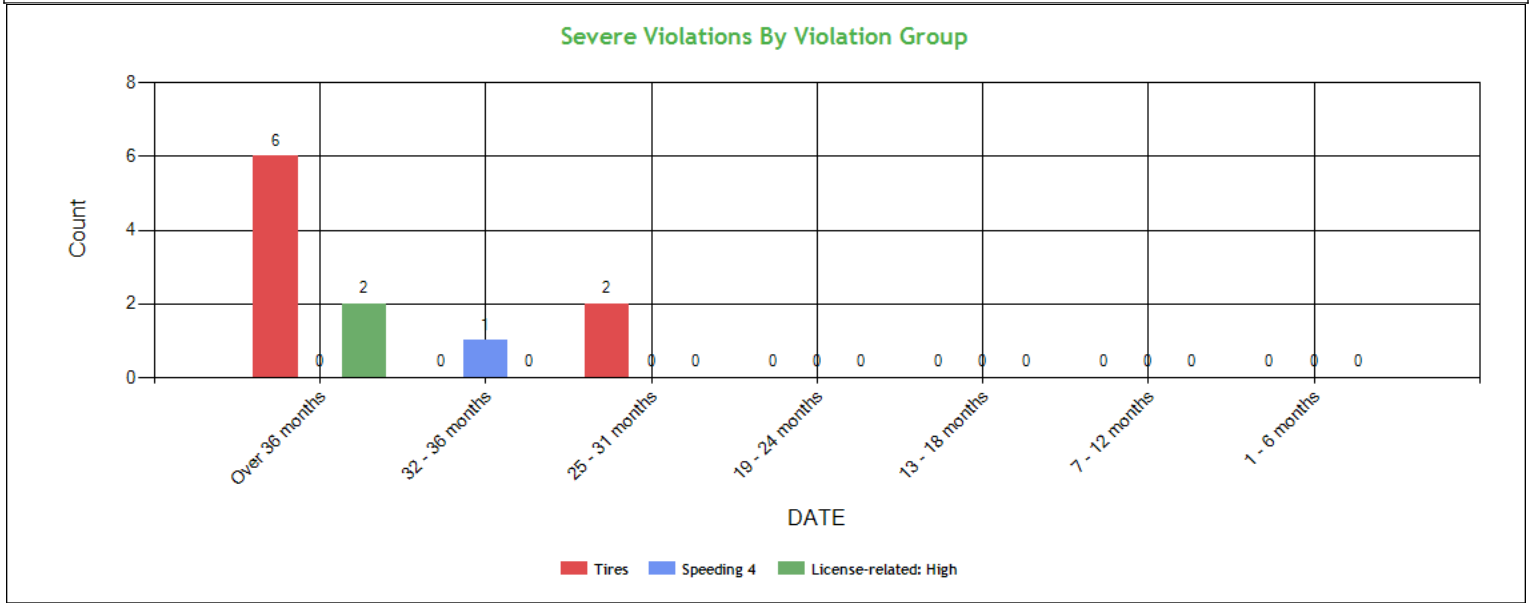

Severe Violations (i.e. those with >= 8 points) - Table : 6 Violations 11 occurrences ToC

Code	Description	Category	BASIC Weight	Total count	Last 6 month s	7-12 month s	13-18 month s	19-24 month s	25-31 month s	32-36 month s	Over 36 month s
393.75C	Tire -other tread depth less than 2/32 of inch	Tires	8	4	0	0	0	0	0	0	4
393.75A2	Tire -tread and/or sidewall separation	Tires	8	2	0	0	0	0	0	0	2
392.2SLLSWZ	State/Local Laws - Speeding work/construction zone	Speeding 4	10	1	0	0	0	0	0	1	0
393.75A3	Tire -flat and/or audible air leak	Tires	8	2	0	0	0	0	2	0	0
383.51ASIN	Driving a CMV while CDL is suspended for a safety-related or unknown reason and in the state of driver license issuance.	License-related: High	8	1	0	0	0	0	0	0	1
383.23A2	Operating a CMV without a CDL	License-related: High	8	1	0	0	0	0	0	0	1



Violation Report ToC						
Inspection Date	Inspection State	BASIC	Violation Description	OOS	VIN	Severity Points
05/31/2024	AZ	Hours-Of-Service	395.8K2HOSP - HOS (PROPERTY) - FAILING TO HAVE IN POSSESSION RODS FOR THE PREVIOUS SEVEN CONSECUTIVE DAYS AND AVAILABLE FOR INSPECTION WHILE ON DUTY	Yes	1XKYD49X5FJ460762	5
05/31/2024	AZ	Unsafe Driving	392.16D - DRIVER - FAILED TO USE SEAT BELT WHILE OPERATING A CMV.	No	1XKYD49X5FJ460762	7
05/31/2024	AZ	Hours-Of-Service	395.8EHOSPD - HOS (PROPERTY) - NO DRIVER MAY MAKE A FALSE REPORT IN CONNECTION WITH A DUTY STATUS. EXPLAIN:	No	1XKYD49X5FJ460762	7
05/31/2024	AZ	Hours-Of-Service	395.24 - HOS (ELD) - ELD FORM AND MANNER	No	1XKYD49X5FJ460762	1
05/25/2024	TN	Unsafe Driving	392.2SLLS3 - State/Local Laws - Speeding 11-14 miles per hour over the speed limit	No	3AKJHHDR9MSMP2820	7
05/25/2024	TN	Hours-Of-Service	395.34A1ELDDFN - HOS (ELD) - DRIVER FAILED TO NOTE THE MALFUNCTION OF THE ELD AND PROVIDE WRITTEN NOTICE OF THE MALFUNCTION TO THE MOTOR CARRIER WITHIN 24 HOURS	No	3AKJHHDR9MSMP2820	5
05/25/2024	TN	Hours-Of-Service	395.8A1HOSP - HOS (PROPERTY) - FAILING TO HAVE A RECORD OF DUTY STATUS USING THE METHOD PRESCRIBED.	Yes	3AKJHHDR9MSMP2820	5
04/16/2024	MI	Unsafe Driving	392.2SLLS2 - State/Local Laws - Speeding 6-10 miles per hour over the speed limit	No	3AKJHHDR9MSMP2820	4
04/16/2024	MI	Hours-Of-Service	395.8E - False report of drivers record of duty status	Yes	3AKJHHDR9MSMP2820	7
02/16/2024	NM	Unsafe Driving	392.2SLLS3 - State/Local Laws - Speeding 11-14 miles per hour over the speed limit	No	1XKYD49X5FJ460762	7
12/26/2023	MI	-	392.2SLLS1 - State/Local Laws - Speeding 1-5 Miles Per Hour Over The Speed Limit	No	1XKYD49X5FJ460762	0
12/20/2023	MO	Vehicle Maintenance	392.9A2C - CARGO - VEHICLE COMPONENTS OR DUNNAGE NOT SECURED.	Yes	1UYVS2532FU252012	1
12/20/2023	MO	Hours-Of-Service	395.30B1ELDDFR - HOS (ELD) - DRIVER FAILING TO REVIEW RECORDS AND CERTIFY THE ACCURACY OF THE INFORMATION.	No	1XKYD49X5FJ460762	1
12/20/2023	MO	Vehicle Maintenance	393.9ALHLI - LIGHTING - HEADLAMP(S) - ANY INOPERATIVE.	No	1XKYD49X5FJ460762	6
12/20/2023	MO	Hours-Of-Service	395.8A1HOSP - HOS (PROPERTY) - FAILING TO HAVE A RECORD OF DUTY STATUS USING THE METHOD PRESCRIBED.	Yes	1XKYD49X5FJ460762	5
07/30/2023	NM	-	392.2SLLS1 - State/Local Laws - Speeding 1-5 Miles Per Hour Over The Speed Limit	No	1XKYD49X3GJ116509	0
02/22/2023	AZ	Hours-Of-Service	395.26B - Motor carrier failed to ensure that the ELD automatically recorded the required data elements.	No	1XKYD49X5FJ460762	1
02/22/2023	AZ	Vehicle Maintenance	393.95A - No/discharged/unsecured fire extinguisher	No	1XKYD49X5FJ460762	2
02/22/2023	AZ	Vehicle Maintenance	393.9 - Inoperative required lamps	No	1XKYD49X5FJ460762	2
02/22/2023	AZ	Vehicle Maintenance	393.60D - Glazing permits less than 70 percent of light	No	1XKYD49X5FJ460762	1
No filters were applied when generating this report, see the live report for more options.						



Violation Summary ToC

BASIC	Violation Group	Code	Description	# of Violations	# of OOS Violations	Severity Points
Unsafe Driving	Seat Belt	392.16D	DRIVER - FAILED TO USE SEAT BELT WHILE OPERATING A CMV.	1	0	7
Hours-Of-Service (HOS) Compliance	False Log	395.8E	False report of drivers record of duty status	1	1	7
Unsafe Driving	Speeding 3	392.2SLLS3	State/Local Laws - Speeding 11-14 miles per hour over the speed limit	2	0	7
Hours-Of-Service (HOS) Compliance	False Log	395.8EHOSPD	HOS (PROPERTY) - NO DRIVER MAY MAKE A FALSE REPORT IN CONNECTION WITH A DUTY STATUS. EXPLAIN:	1	0	7
Vehicle Maintenance	Lighting	393.9ALHLI	LIGHTING - HEADLAMP(S) - ANY INOPERATIVE.	1	0	6
Hours-Of-Service (HOS) Compliance	Incomplete/Wrong Log	395.8K2HOSP	HOS (PROPERTY) - FAILING TO HAVE IN POSSESSION RODS FOR THE PREVIOUS SEVEN CONSECUTIVE DAYS AND AVAILABLE FOR INSPECTION WHILE ON DUTY	1	1	5
Hours-Of-Service (HOS) Compliance	Incomplete/Wrong Log	395.34A1ELDDFN	HOS (ELD) - DRIVER FAILED TO NOTE THE MALFUNCTION OF THE ELD AND PROVIDE WRITTEN NOTICE OF THE MALFUNCTION TO THE MOTOR CARRIER WITHIN 24 HOURS	1	0	5
Hours-Of-Service (HOS) Compliance	Incomplete/Wrong Log	395.8A1HOSP	HOS (PROPERTY) - FAILING TO HAVE A RECORD OF DUTY STATUS USING THE METHOD PRESCRIBED.	2	2	5
Unsafe Driving	Speeding 2	392.2SLLS2	State/Local Laws - Speeding 6-10 miles per hour over the speed limit	1	0	4
Vehicle Maintenance	General Securement	392.9A2C	CARGO - VEHICLE COMPONENTS OR DUNNAGE NOT SECURED.	1	1	1
Hours-Of-Service (HOS) Compliance	Other Log/Form & Manner	395.24	HOS (ELD) - ELD FORM AND MANNER	1	0	1
Hours-Of-Service (HOS) Compliance	Other Log/Form & Manner	395.30B1ELDDFR	HOS (ELD) - DRIVER FAILING TO REVIEW RECORDS AND CERTIFY THE ACCURACY OF THE INFORMATION.	1	0	1
	Not used in SMS Calculation	392.2SLLS1	State/Local Laws - Speeding 1-5 Miles Per Hour Over The Speed Limit	2	0	0

No filters were applied when generating this report, see the live report for more options.



Violation Enforcement Chronology - Chart ToC

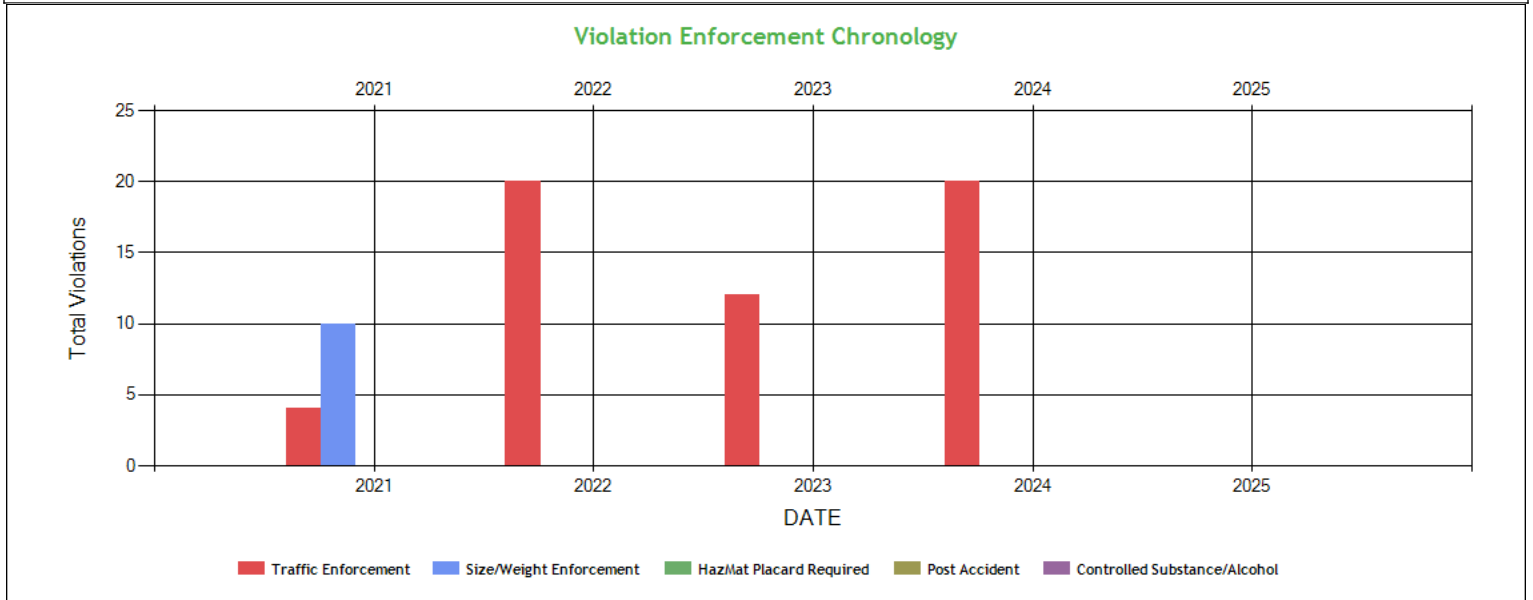

Violation Enforcement Chronology - Table ToC

	2021	2022	2023	2024	2025
Traffic Enforcement	4	20	12	20	0
Size/Weight Enforcement	10	0	0	0	0
HazMat Placard Required	0	0	0	0	0
Post Accident	0	0	0	0	0
Controlled Substance/Alcohol	0	0	0	0	0

Inspection Violations & OOS Counts - Chart ToC

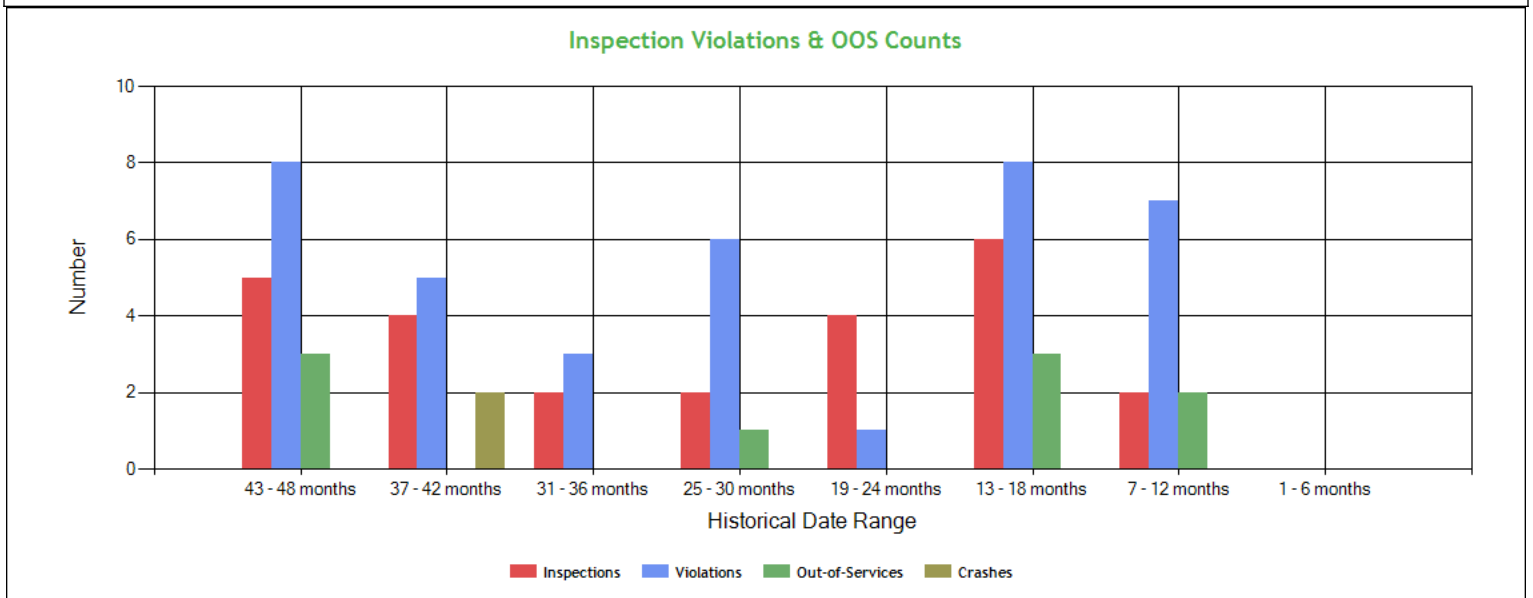



Inspection Violations & OOS Counts - Table [ToC](#)

Date Range	Inspections	Violations	Out-of-Services	Crashes
TOTAL	25	38	9	2
1 - 6 months	0	0	0	0
7 - 12 months	2	7	2	0
13 - 18 months	6	8	3	0
19 - 24 months	4	1	0	0
25 - 30 months	2	6	1	0
31 - 36 months	2	3	0	0
37 - 42 months	4	5	0	2
43 - 48 months	5	8	3	0

Radius of Operation (based on Inspections and Crashes during the past 3 years) [ToC](#)

	Total	Drive between 0 and 50 miles radius	Drive between 51 and 200 miles radius	Drive between 201 and 300 miles radius	Drive between 301 and 400 miles radius	Drive between 401 and 500 miles radius	Drive between 501 and 600 miles radius	Drive beyond 600 miles radius
Power Units (i.e. unique VINs)	5	0	0	0	1	0	0	4
Percent	100%	0%	0%	0%	20%	0%	0%	80%



Inspection & Crash Locations - Chart [ToC](#)

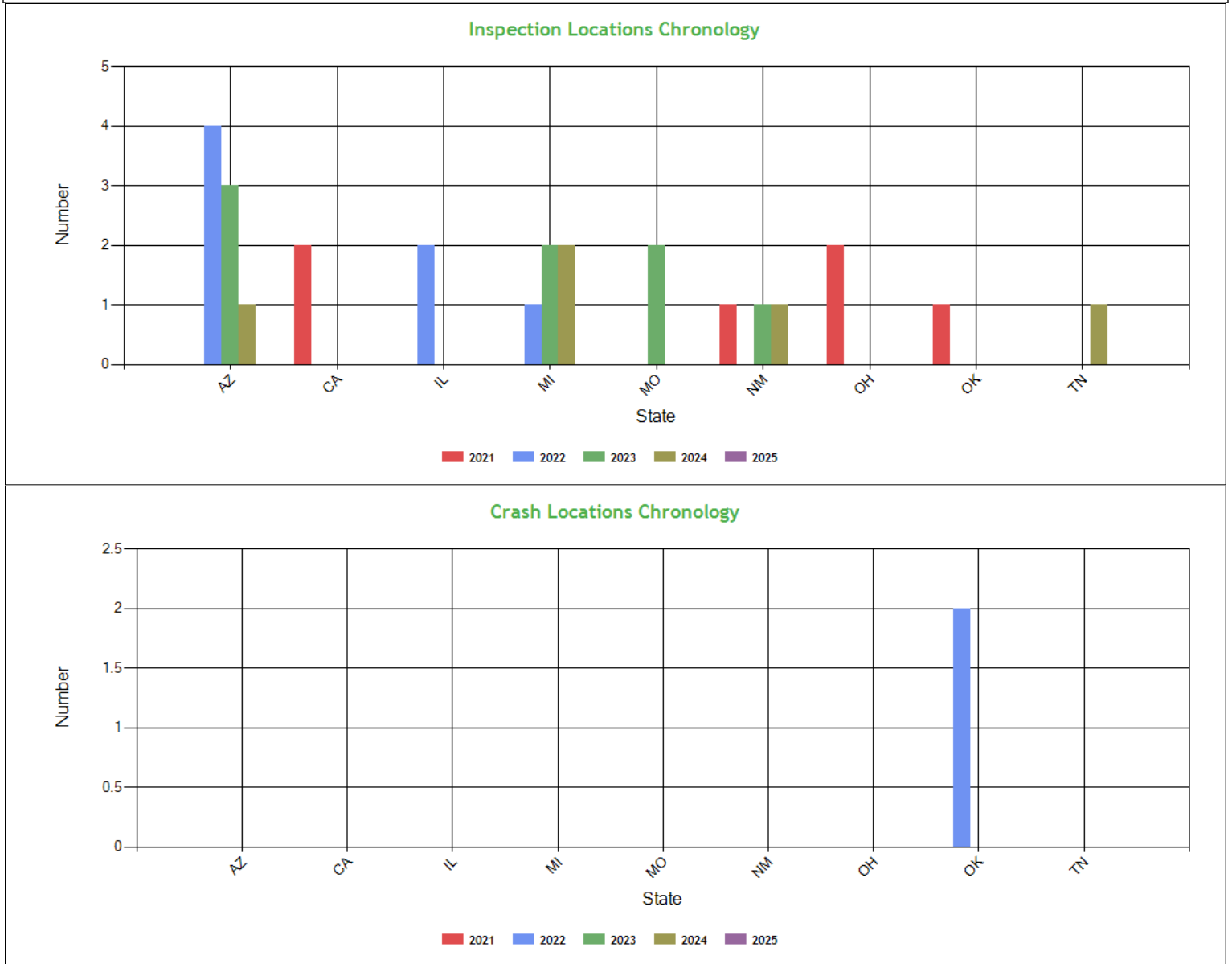

Inspection & Crash Locations - Table [ToC](#)

State	Inspections					Violations					Out-of-Services					Crashes				
	2021	2022	2023	2024	2025	2021	2022	2023	2024	2025	2021	2022	2023	2024	2025	2021	2022	2023	2024	2025
TOTAL	6	7	8	5	0	8	10	10	10	0	3	1	2	3	0	0	2	0	0	0
AZ	0	4	3	1	0	0	6	4	4	0	0	1	0	1	0	0	0	0	0	0
CA	2	0	0	0	0	5	0	0	0	0	1	0	0	0	0	0	0	0	0	0
IL	0	2	0	0	0	0	3	0	0	0	0	0	0	0	0	0	0	0	0	0
MI	0	1	2	2	0	0	1	1	2	0	0	0	0	1	0	0	0	0	0	0
MO	0	0	2	0	0	0	0	4	0	0	0	0	2	0	0	0	0	0	0	0
NM	1	0	1	1	0	0	0	1	1	0	0	0	0	0	0	0	0	0	0	0
OH	2	0	0	0	0	2	0	0	0	0	1	0	0	0	0	0	0	0	0	0
OK	1	0	0	0	0	1	0	0	0	0	1	0	0	0	0	0	2	0	0	0
TN	0	0	0	1	0	0	0	0	3	0	0	0	0	1	0	0	0	0	0	0



Hot Spot Summary [ToC](#)

Year	Month	Level 5	Level 5 %	Level 4	Level 4 %	Level 3	Level 3 %	Level 2	Level 2 %	Level 1	Level 1 %	Level 0	Level 0 %	Levels 1 - 5	Levels 1 - 5 %
2024	May (Partial)	0	0.00%	1	50.00%	0	0.00%	0	0.00%	0	0.00%	1	50.00%	1	50.00%
Totals		0	0.00%	1	50.00%	0	0.00%	0	0.00%	0	0.00%	1	50.00%	1	50.00%

Hot Spot Analysis

State	County	Level	Count	Percentage
TN	Cumberland	4	1	50.00%

Report generated using the last 12 full months of inspection data

Inspection Violation % OOS Chronology - Chart [ToC](#)

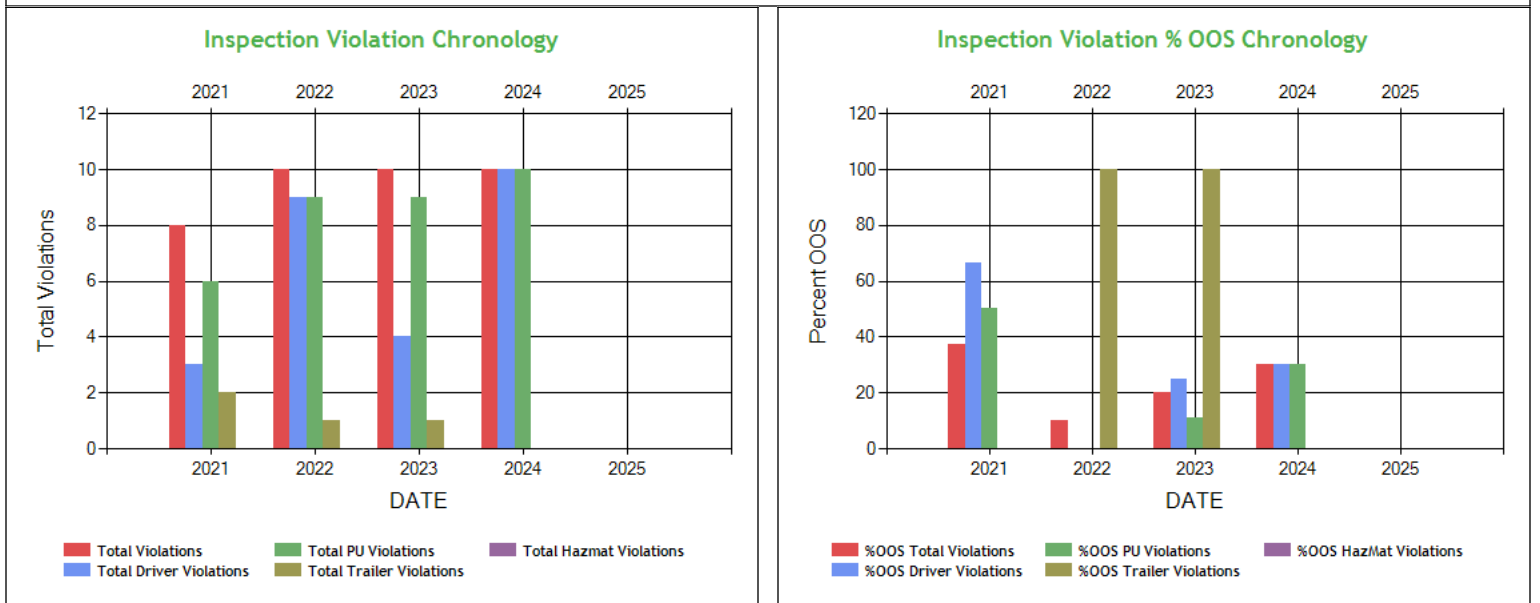

Inspection Violation % OOS Chronology - Table [ToC](#)

	2021	2022	2023	2024	2025
Total Violations	8	10	10	10	0
Total Out Of Services	3	1	2	3	0
%OOS Total Violations	37.50	10.00	20.00	30.00	0
Total Driver Violations	3	9	4	10	0
Total Driver Out Of Services	2	0	1	3	0
%OOS Driver Violations	66.67	0	25.00	30.00	0
Total PU Violations	6	9	9	10	0
Total PU Out Of Services	3	0	1	3	0
%OOS PU Violations	50.00	0	11.11	30.00	0
Total Trailer Violations	2	1	1	0	0
Total Trailer Out Of Services	0	1	1	0	0
%OOS Trailer Violations	0	100	100	0	0
Total Hazmat Violations	0	0	0	0	0
Total Hazmat Out Of Services	0	0	0	0	0
%OOS HazMat Violations	0	0	0	0	0



Percent of Insp & Crash by State - Chart ToC

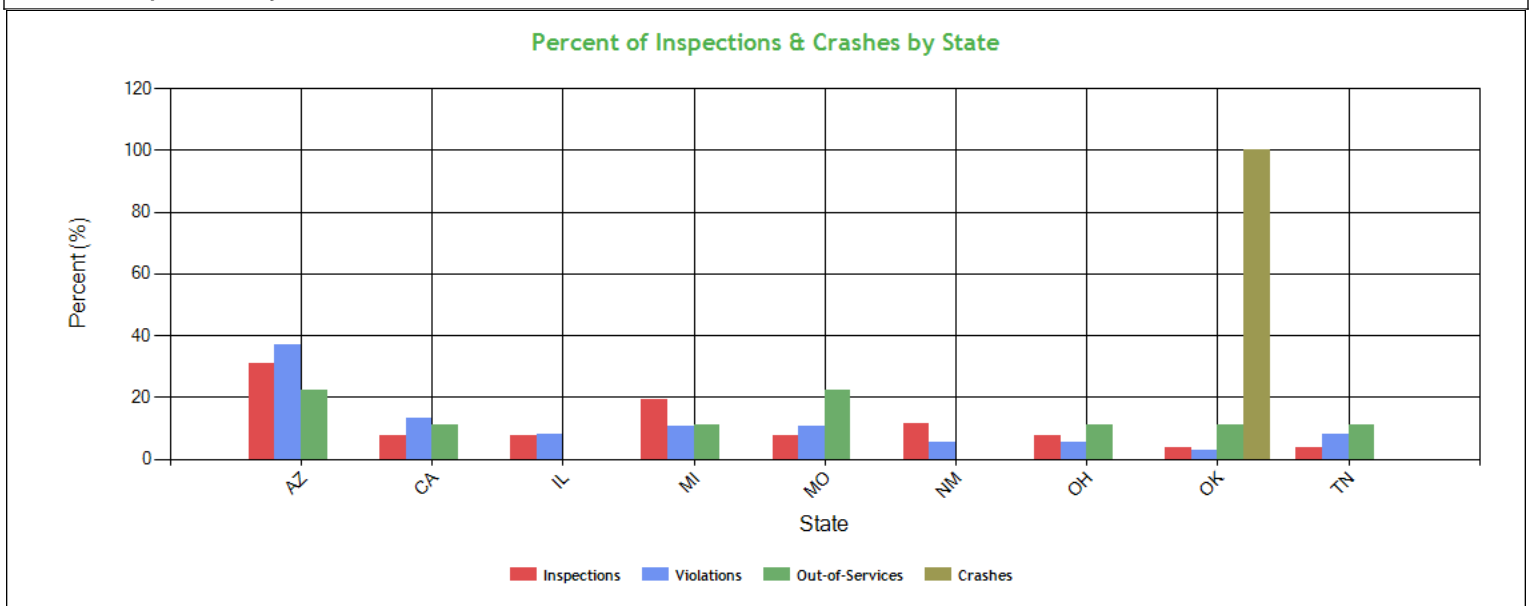

Percent of Insp & Crash by State - Table (based on Inspection data from the last 4 years) ToC

State	Inspections		Violations		Out-of-Services		Crashes	
	Total	Percent	Total	Percent	Total	Percent	Total	Percent
	26	100	38	100	9	100	2	100
AZ	8	30.8	14	36.8	2	22.2	0	0
CA	2	7.7	5	13.2	1	11.1	0	0
IL	2	7.7	3	7.9	0	0	0	0
MI	5	19.2	4	10.5	1	11.1	0	0
MO	2	7.7	4	10.5	2	22.2	0	0
NM	3	11.5	2	5.3	0	0	0	0
OH	2	7.7	2	5.3	1	11.1	0	0
OK	1	3.8	1	2.6	1	11.1	2	100
TN	1	3.8	3	7.9	1	11.1	0	0

VIN Insp Summary by State (based on inspection from the last 2 years) ToC

VIN	Insp	Viol Pts	Counts in each State																	
			AZ		MI		CA		IL		MO		NM		OH		OK		TN	
			Insp	Viol Pts	Insp	Viol Pts	Insp	Viol Pts	Insp	Viol Pts	Insp	Viol Pts	Insp	Viol Pts	Insp	Viol Pts	Insp	Viol Pts	Insp	Viol Pts
TOTALS	91/ 378*	24/ 137**	8	54	5	14	2	12	2	4	2	13	2	7	1	8	1	8	1	17
1XKYD49X5FJ460762	13	54	6	27	3	0	0	0	0	0	2	12	1	7	1	8	0	0	0	0
1UYVS2532FU252012	10	11	4	8	2	0	1	2	1	0	2	1	0	0	0	0	0	0	0	0
1XKYD49X2JJ217418	5	18	1	1	1	3	2	10	1	4	0	0	0	0	0	0	0	0	0	0
1XKYD49X3GJ116509	3	26	1	18	0	0	0	0	0	0	0	0	1	0	0	0	1	8	0	0
3AKJHHDR9MSMP2820	2	28	0	0	1	11	0	0	0	0	0	0	0	0	0	0	0	0	1	17
1UYVS2532FU252012	1	0	4	8	2	0	1	2	1	0	2	1	0	0	0	0	0	0	0	0
1UYVS2536GU538916	1	0	0	0	0	0	1	0	0	0	0	0	0	0	0	0	0	0	0	0

*<Total number of inspections for these 7 VIN(s)>/n<Total number of inspections for these 9 state(s)>

**<Total severity sum for these 7 VIN(s)>/n<Total severity sum for these 9 state(s)>



Violations By Unit Type ToC			
# of Violations: 16 Total Severity: 68 based on inspections in the last 2 years			
Violation Unit: Driver	# of Violations: 14	Total Severity: 61	% of Total: 89.71%
Viol. Group: Incomplete/Wrong Log	# of Violations: 4	Total Severity: 20	% of Total: 29.41%
Violation	Number of Occurrences	Viol. Severity	Total Severity
395.34A1ELDDFN:HOS (ELD) - DRIVER FAILED TO NOTE THE MALFUNCTION	1	5	5
395.8A1HOSP:HOS (PROPERTY) - FAILING TO HAVE A RECORD OF DUTY	2	5	10
395.8K2HOSP:HOS (PROPERTY) - FAILING TO HAVE IN POSSESSION ROD	1	5	5
Viol. Group: False Log	# of Violations: 2	Total Severity: 14	% of Total: 20.59%
395.8E:False report of drivers record of duty status	1	7	7
395.8EHOSP:HOS (PROPERTY) - NO DRIVER MAY MAKE A FALSE REPORT	1	7	7
Viol. Group: Speeding 3	# of Violations: 2	Total Severity: 14	% of Total: 20.59%
392.2SLLS3:State/Local Laws - Speeding 11-14 miles per hour o	2	7	14
Viol. Group: Seat Belt	# of Violations: 1	Total Severity: 7	% of Total: 10.29%
392.16D:DRIVER - FAILED TO USE SEAT BELT WHILE OPERATING A	1	7	7
Viol. Group: Speeding 2	# of Violations: 1	Total Severity: 4	% of Total: 5.88%
392.2SLLS2:State/Local Laws - Speeding 6-10 miles per hour ov	1	4	4
Viol. Group: Other Log/Form & Manner	# of Violations: 2	Total Severity: 2	% of Total: 2.94%
395.24:HOS (ELD) - ELD FORM AND MANNER	1	1	1
395.30B1ELDDFR:HOS (ELD) - DRIVER FAILING TO REVIEW RECORDS AND C	1	1	1
Viol. Group: Not used in SMS Calculation	# of Violations: 2	Total Severity: 0	% of Total: 0%
392.2SLLS1:State/Local Laws - Speeding 1-5 Miles Per Hour Ove	2	0	0
Violation Unit: Power Unit	# of Violations: 1	Total Severity: 6	% of Total: 8.82%
Viol. Group: Lighting	# of Violations: 1	Total Severity: 6	% of Total: 8.82%
Violation	Number of Occurrences	Viol. Severity	Total Severity
393.9ALHLI:LIGHTING - HEADLAMP(S) - ANY INOPERATIVE.	1	6	6
Violation Unit: Trailer	# of Violations: 1	Total Severity: 1	% of Total: 1.47%
Viol. Group: General Securement	# of Violations: 1	Total Severity: 1	% of Total: 1.47%
Violation	Number of Occurrences	Viol. Severity	Total Severity
392.9A2C:CARGO - VEHICLE COMPONENTS OR DUNNAGE NOT SECURED.	1	1	1

Equipment Ownership ToCEquipment Ownership (based on MCS-150 dated 7/10/2024)					
	Trucks	Tractors	Trailers	Motor Coaches	Vans
Owned	0	2	2	0	0
Term Leased	0	0	0	0	0
Trip Leased	0	0	0	0	0
Total No.	0	2	2	0	0

Equipment Details Power Units ToC									
VIN	Latest Insp Date	Year	Make	Model	Body Class	Body Type	Axles	Len	Fuel Type
1XKYD49X5FJ4 60762	05/31/2024	2015	KENWORTH	T680	Truck-Tractor	-	-	-	Diesel
3AKJHHDR9MS MP2820	05/25/2024	2021	FREIGHTLINER	New Cascadia 126" Sleepercab	Truck-Tractor	-	-	-	Diesel
1XKYD49X3GJ1 16509	07/30/2023	2016	KENWORTH	T680	Truck-Tractor	-	-	-	Diesel
1UYVS2532FU2 52012	08/26/2022	2015	UTILITY	Utility Trailer Manufacturer	Trailer	Van Trailer	2	53	-
1XKYD49X2JJ2 17418	04/25/2022	2018	KENWORTH	T680	Truck-Tractor	-	-	-	Diesel
Equipment Details Trailers									
VIN	Latest Insp Date	Year	Make	Model	Body Class	Body Type	Axles	Len	Fuel Type
1UYVS2532FU2 52012	05/31/2024	2015	UTILITY	Utility Trailer Manufacturer	Trailer	Van Trailer	2	53	-
1UYVS2535DM 621510	05/25/2024	2013	UTILITY	Utility Trailer Manufacturer	Trailer	Van Trailer	2	53	-



1UYVS2536GU5 38916	03/14/2022	2016	UTILITY	Utility Trailer Manufacturer	Trailer	Van Trailer	2	53	-
-----------------------	------------	------	---------	---------------------------------	---------	-------------	---	----	---

Vehicle Age **ToC**

Year	# Power Units	PU Percentage	# Trailers	Trailres Percentage
2021	1	33.33%	0	0.00%
2016	1	33.33%	0	0.00%
2015	1	33.33%	1	50.00%
2013	0	0.00%	1	50.00%

Based on 24 months of inspection data, see the live report for more options

States of Power Unit Registrations **ToC**

State	AZ	CA	IL	MI	MO	NM	OH	OK	TN
Number of Power Units	3	1	2	3	1	2	1	1	1

Equipment Acquisitions - Table **ToC**

	Power Units inspected for 1st time in past 12 months	Power Units inspected for 1st time in past 24 months	Power Units inspected during entire date range	Trailers inspected for 1st time in past 12 months	Trailers inspected for 1st time in past 24 months	Trailers inspected during entire date range
Unique VINs	2	3	5	2	2	5
Unique License Plates	2	3	5	2	2	5
License Plate States	1	1	2	1	1	3

Driver Details **ToC** Driver Details (based on MCS-150 dated 7/10/2024)

	Within 100 mi	Beyond 100 mi	TOTAL
# Drivers Interstate	0	2	2
# Drivers Intrastate	0	0	0
TOTAL	0	2	/
Avg. # Trip Lease Drivers/Mo: 0 # Drivers Grand Total: 2 # Drivers Commercially Licensed: 2			

Shared VIN Summary **ToC**

No Data

SHIPPERS DETAIL **ToC** based on Inspection results for the last 4 years

Shipper Name	Number of Inspections	Shipper Name	Number of Inspections
No Shipper listed	12	ABC DETROIT	1
AIRFLOW DIST. COMPANY	1	BAYER HEALTHCARE	1
CARRIER	1	CLASSIC FRUIT	1
EARTHBLEND	1	FARMER'S BEST INTERNATIONAL, LLC	1
FRESH EXPRESS STREAMWOOD	1	HERBRUCKS	1
MICHAEL FOODS	1	MOHAWK FINE PAPERS	1
S/C	1		



Carrier Software
1-800-646-5152
info@CarrierSoftware.com

**CONFIDENTIAL - Intended for use by Amerigo Insurance Agency - Date:
5/10/2025**

SANCUS TRANSPORTATION LLC - DOT# 2871732 / MC963043



Carrier Underwriting Report Safety Summary ToC

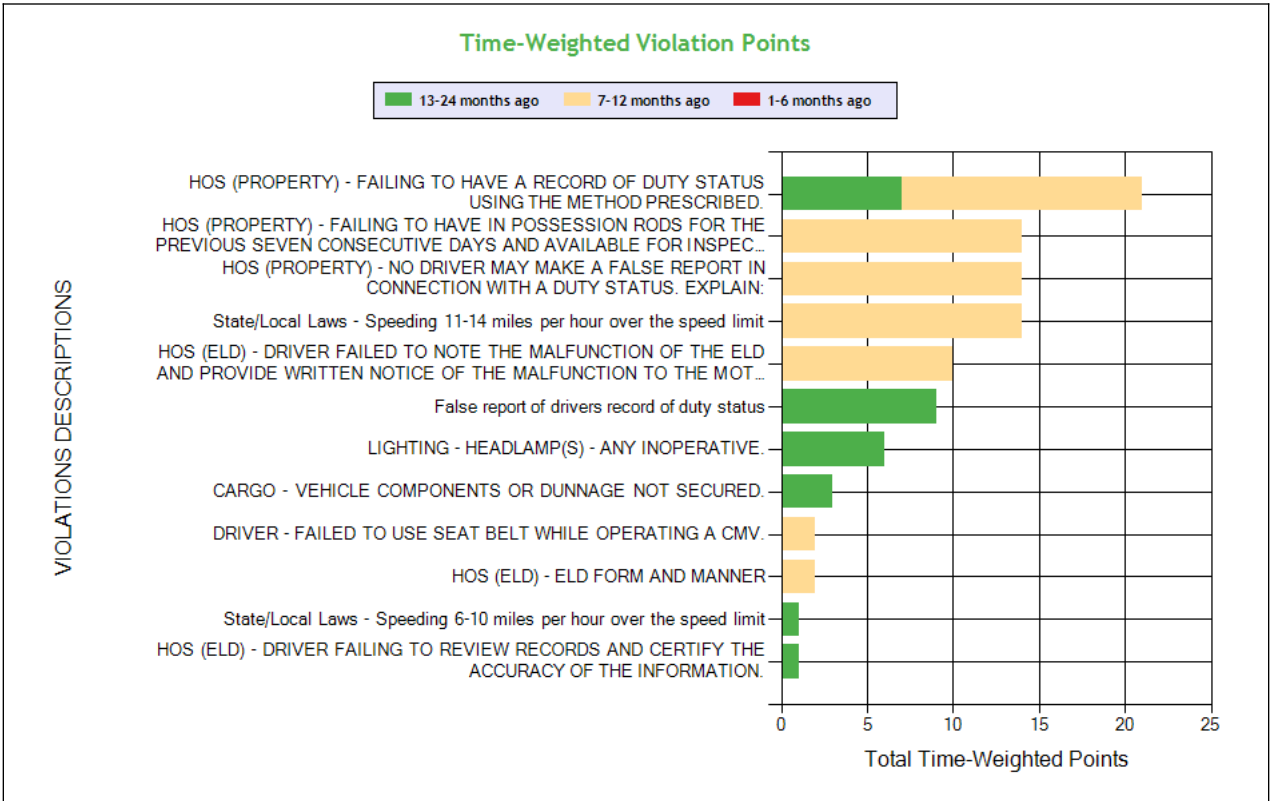
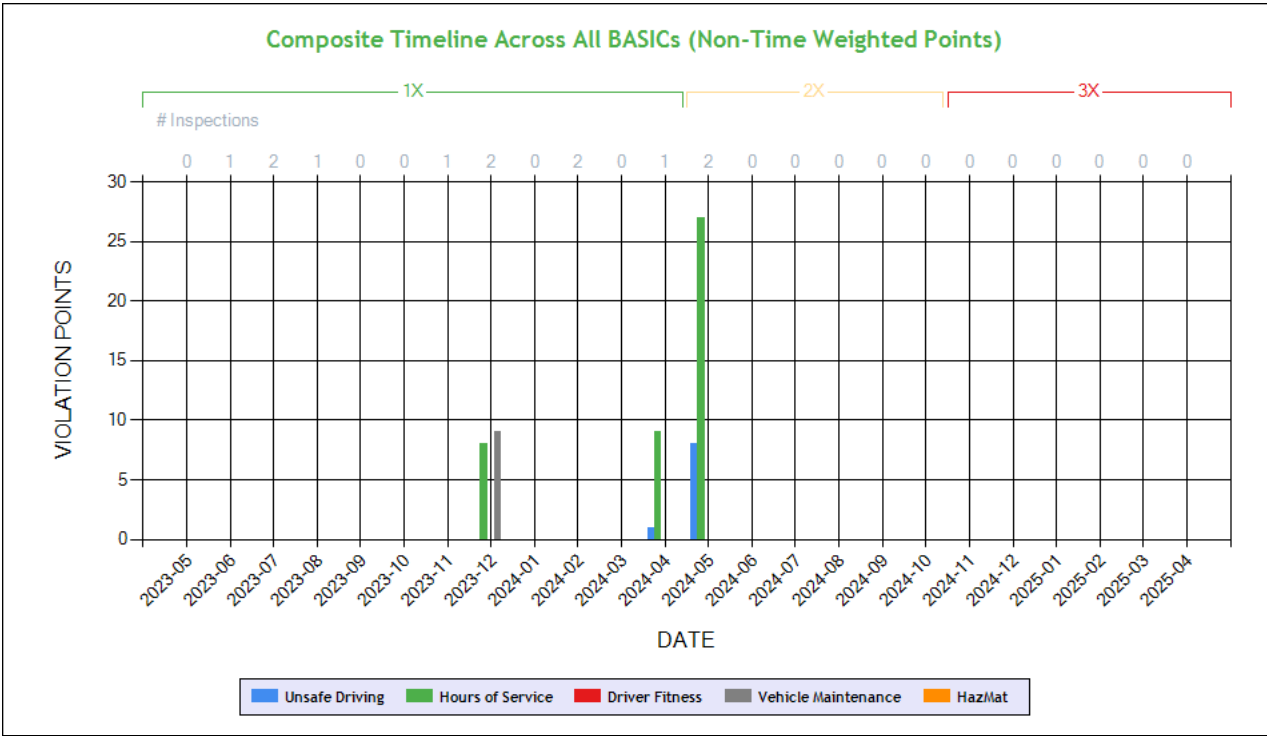

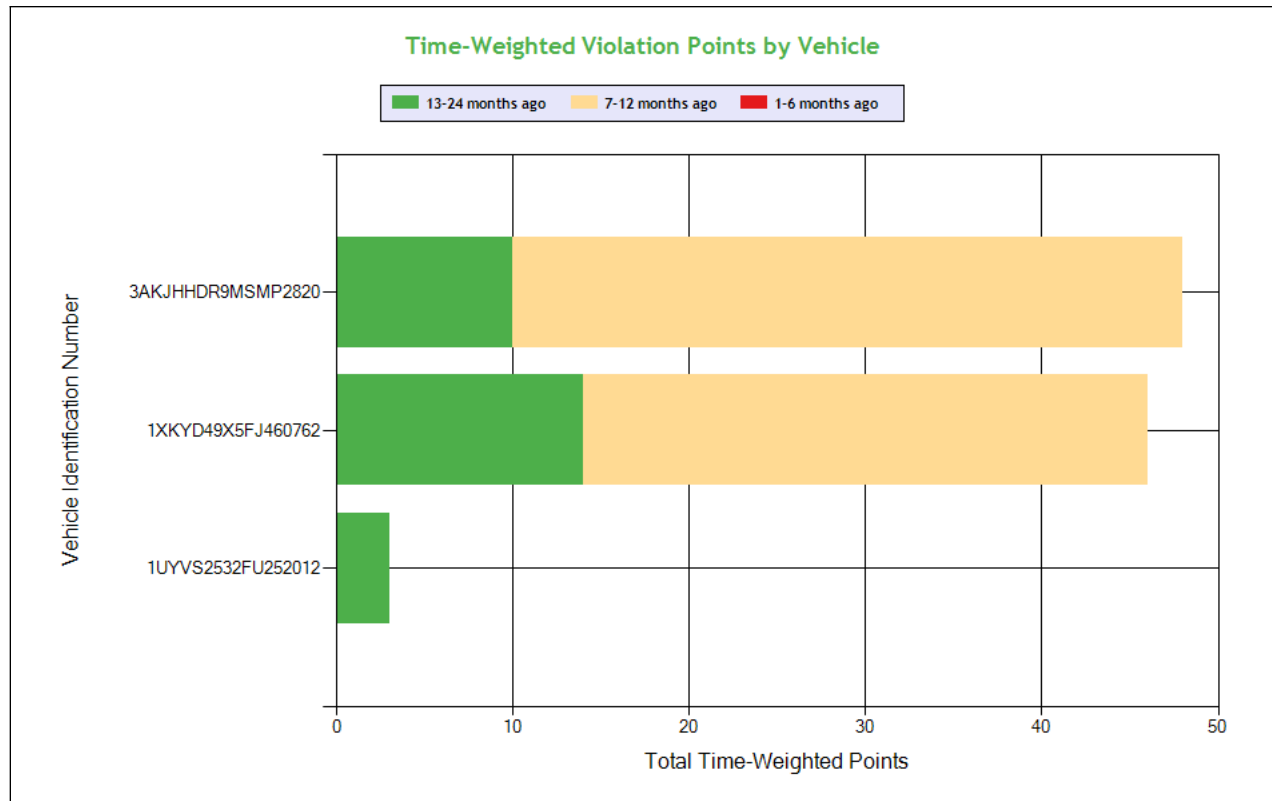

See the Excel file for the complete analysis

Violations is in (1-6/7-12/13-24mo)

Shaded = Out Of Service Violation												
Violation Group			Incomplete/Wrong Log	False Log	Incomplete/Wrong Log	Speeding 3	Incomplete/Wrong Log	False Log	Lighting	General Securement	Seat Belt	Other Log/Form & Manner
Violation Description	Total Time-weighted Points by VIN	% of Total Time-weighted Points by VIN	HOS (PROPERTY) - FAILING TO HAVE A RECORD OF DUTY STATUS USING THE METHOD PRESCRIBED.	HOS (PROPERTY) - NO DRIVER MAY MAKE A FALSE REPORT IN CONNECTION WITH A DUTY STATUS. EXPLAIN:	HOS (PROPERTY) - FAILING TO HAVE IN POSSESSION RODS FOR THE PREVIOUS SEVEN CONSECUTIVE DAYS AND AVAILABLE FOR INSPECTION WHILE ON DUTY	State/Local Laws - Speeding 11-14 miles per hour over the speed limit	HOS (ELD) - DRIVER FAILED TO NOTE THE MALFUNCTION OF THE ELD AND PROVIDE WRITTEN NOTICE OF THE MALFUNCTION TO THE MOTOR CARRIER WITHIN 24 HOURS	False report of drivers record of duty status	LIGHTING - HEADLAMP(S) - ANY INOPERATIVE.	CARGO - VEHICLE COMPONENTS OR DUNNAGE NOT SECURED.	DRIVER - FAILED TO USE SEAT BELT WHILE OPERATING A CMV.	HOS (ELD) - ELD FORM AND MANNER
Driver Resp			Yes	Yes	Yes	Yes	Yes	Yes	Yes	Yes	Yes	Yes
Total Time-weighted Points			21	14	14	14	10	9	6	3	2	2
% Total Time-Wt Pts			21.65	14.43	14.43	14.43	10.31	9.28	6.19	3.09	2.06	2.06
3AKJHHDR9MSMP2820	48	49.48	14 (0/1/0)			14 (0/1/0)	10 (0/1/0)	9 (0/0/1)				
1XKYD49X5FJ460762	46	47.42	7 (0/0/1)	14 (0/1/0)	14 (0/1/0)				6 (0/0/1)		2 (0/1/0)	2 (0/1/0)
1UYVS2532FU252012	3	3.09								3 (0/0/1)		



SAFETY ANALYSIS ToC

Unsafe Driving

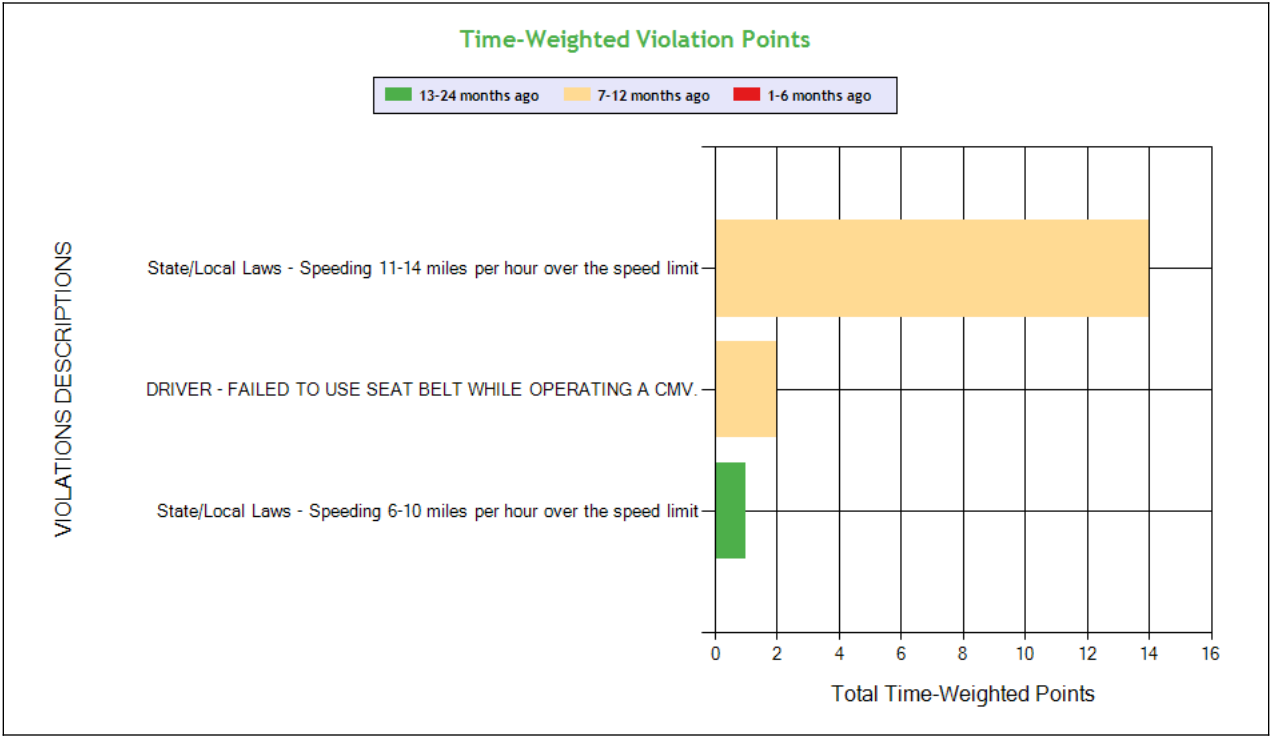
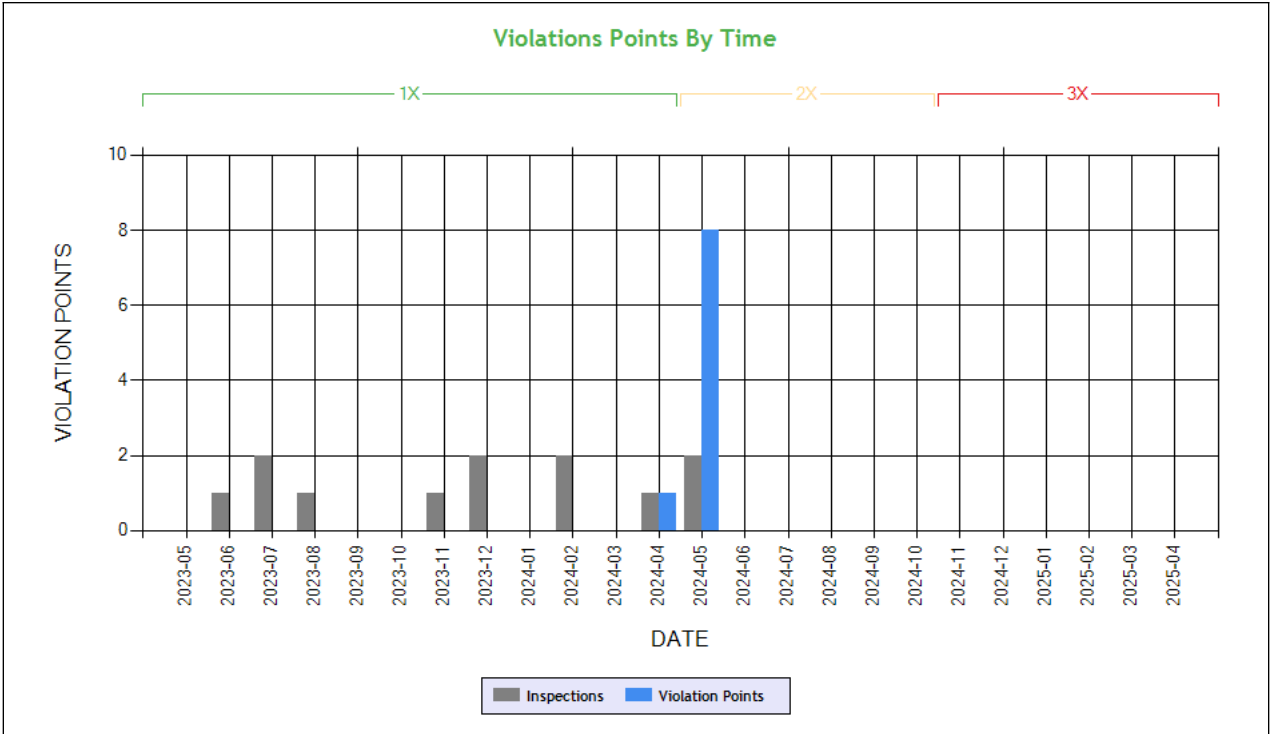

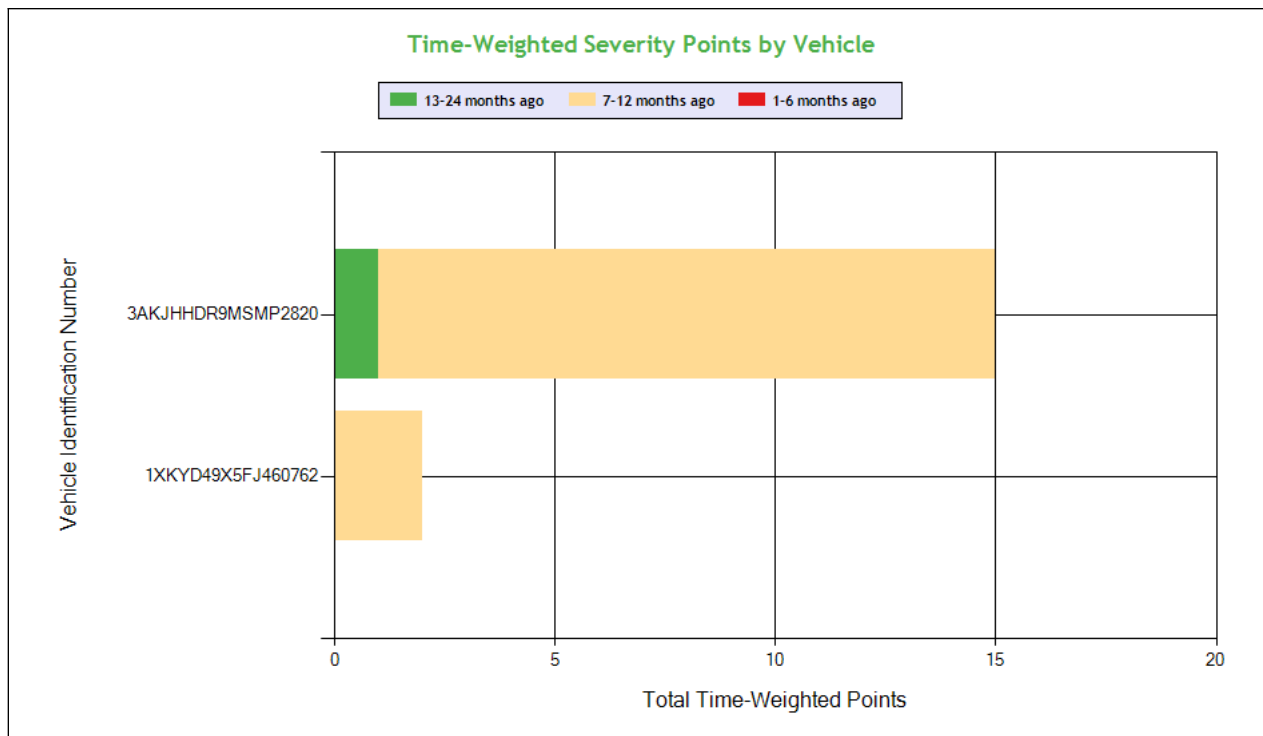

See the Excel file for the complete analysis

Violations is in (1-6/7-12/13-24mo)

Shaded = Out Of Service Violation					
Violation Group			Speeding 3	Seat Belt	Speeding 2
Violation Description	Total Time-weighted Points by VIN	% of Total Time-weighted Points by VIN	State/Local Laws - Speeding 11-14 miles per hour over the speed limit	DRIVER - FAILED TO USE SEAT BELT WHILE OPERATING A CMV.	State/Local Laws - Speeding 6-10 miles per hour over the speed limit
Driver Resp			Yes	Yes	Yes
Total Time-weighted Points			14	2	1
% Total Time-Wt Pts			82.35	11.76	5.88
3AKJHHDR9MSMP2820	15	88.24	14 (0/1/0)		1 (0/0/1)
1XKYD49X5FJ460762	2	11.76		2 (0/1/0)	

HOS Compliance

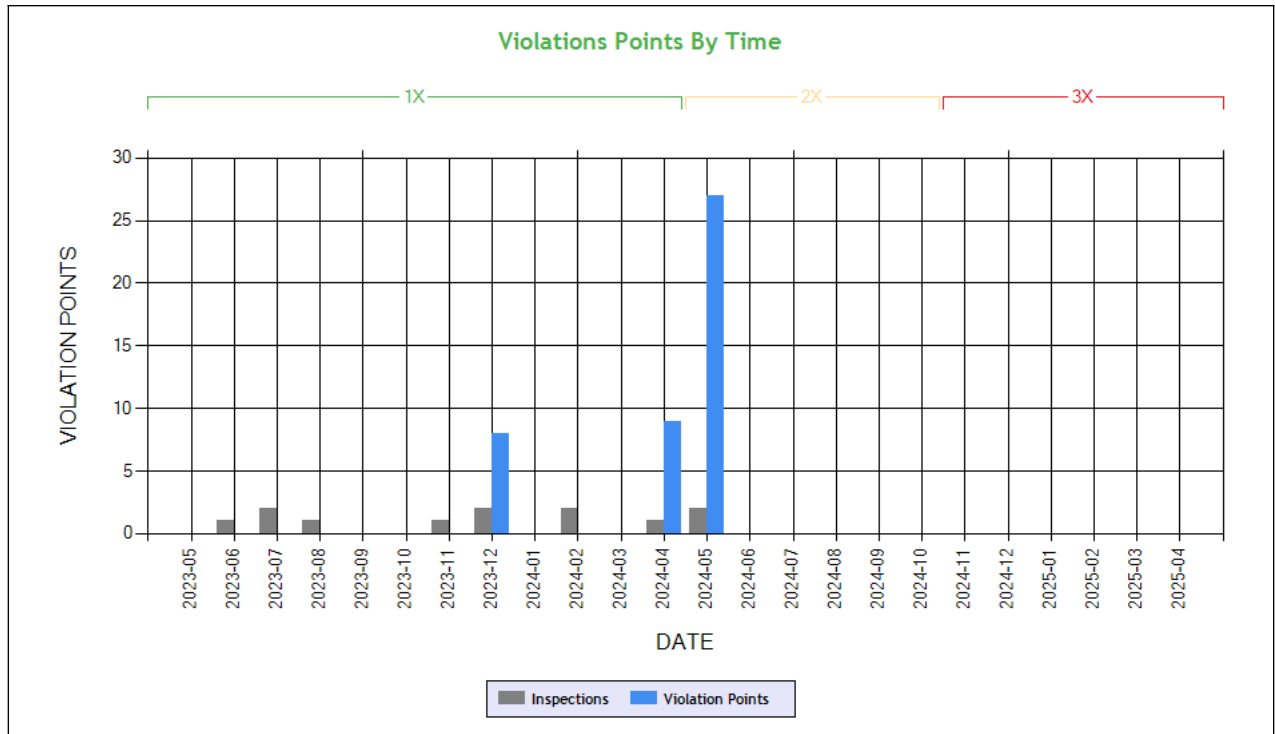

Carrier Software
 1-800-646-5152
 info@CarrierSoftware.com

CONFIDENTIAL - Intended for use by Amerigo Insurance Agency - Date: 5/10/2025

SANCUS TRANSPORTATION LLC - DOT# 2871732 / MC963043

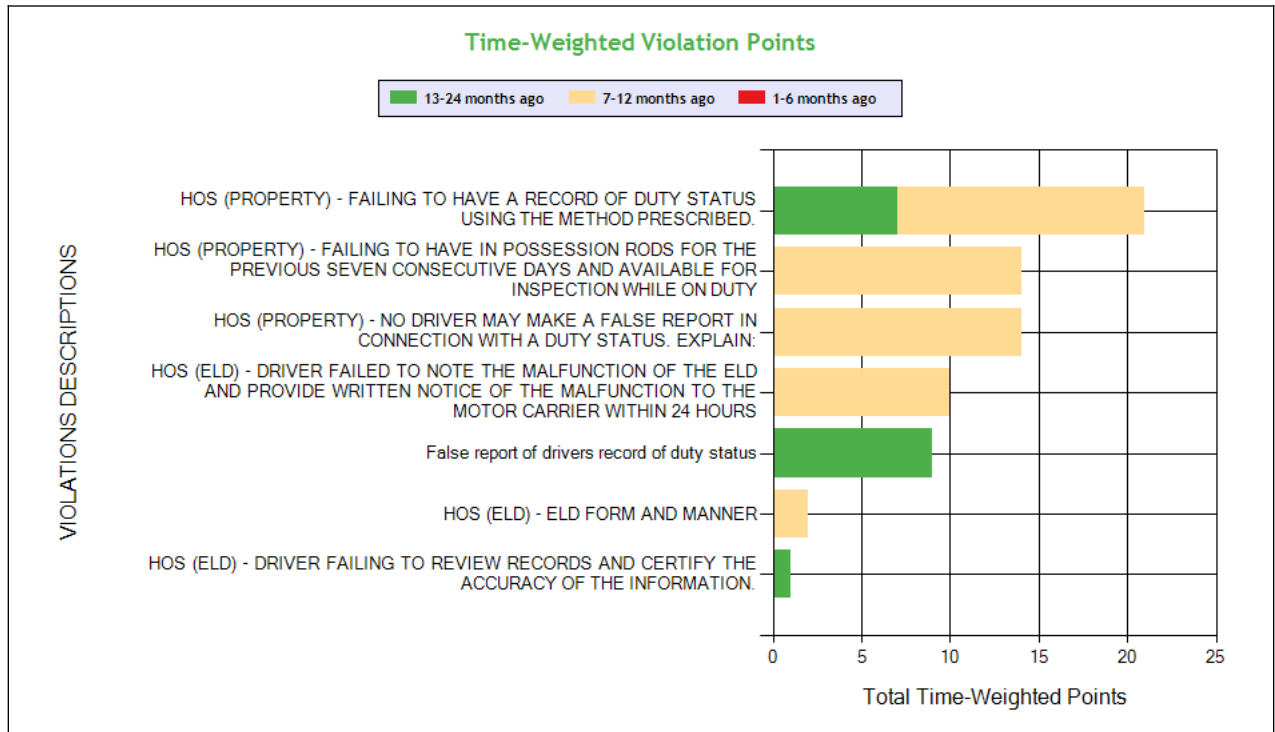

See the Excel file for the complete analysis

Violations is in (1-6/7-12/13-24mo)

Shaded = Out Of Service Violation

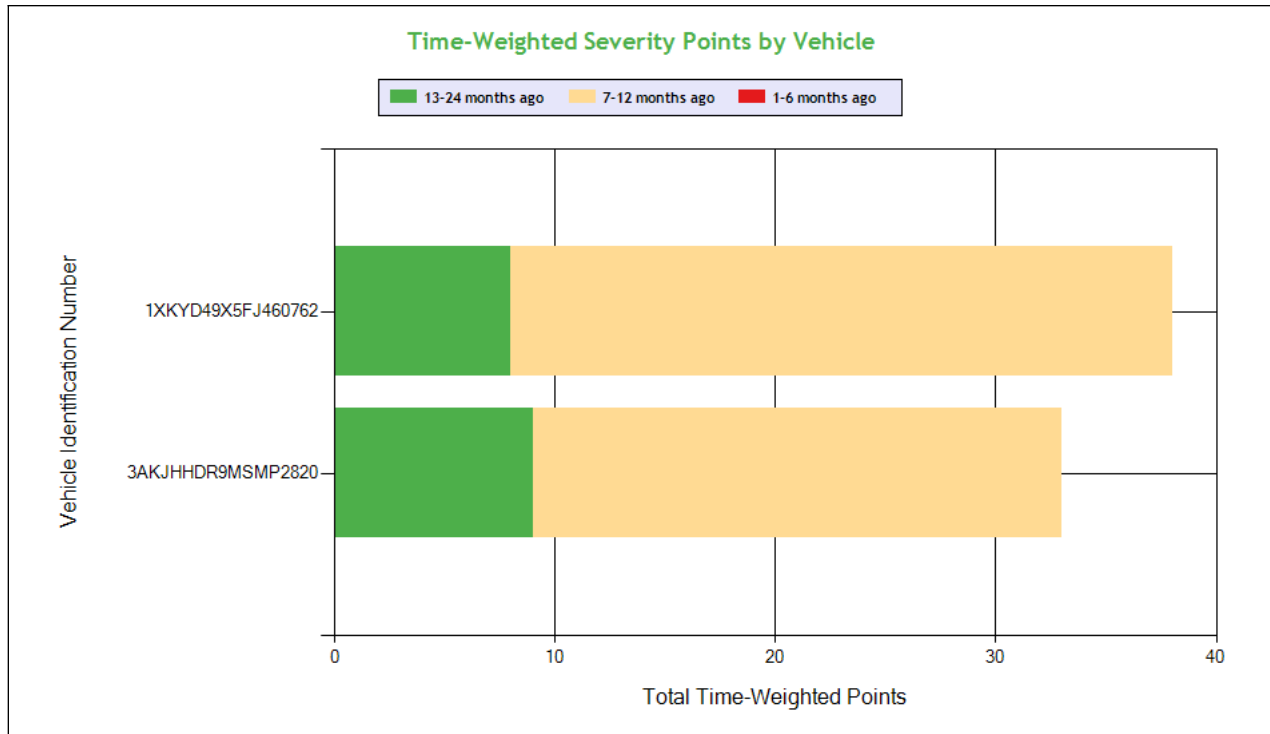

Carrier Software
 1-800-646-5152
 info@CarrierSoftware.com

CONFIDENTIAL - Intended for use by Amerigo Insurance Agency - Date: 5/10/2025

SANCUS TRANSPORTATION LLC - DOT# 2871732 / MC963043

Violation Group			Incomplete/Wrong Log	False Log	Incomplete/Wrong Log	Incomplete/Wrong Log	False Log	Other Log/Form & Manner	Other Log/Form & Manner
Violation Description	Total Time-weighted Points by VIN	% of Total Time-weighted Points by VIN	HOS (PROPERTY) - FAILING TO HAVE A RECORD OF DUTY STATUS USING THE METHOD PRESCRIBED.	HOS (PROPERTY) - NO DRIVER MAY MAKE A FALSE REPORT IN CONNECTION WITH A DUTY STATUS. EXPLAIN:	HOS (PROPERTY) - FAILING TO HAVE IN POSSESSION RODS FOR THE PREVIOUS SEVEN CONSECUTIVE DAYS AND AVAILABLE FOR INSPECTION WHILE ON DUTY	HOS (ELD) - DRIVER FAILED TO NOTE THE MALFUNCTION OF THE ELD AND PROVIDE WRITTEN NOTICE OF THE MALFUNCTION TO THE MOTOR CARRIER WITHIN 24 HOURS	False report of drivers record of duty status	HOS (ELD) - ELD FORM AND MANNER	HOS (ELD) - DRIVER FAILING TO REVIEW RECORDS AND CERTIFY THE ACCURACY OF THE INFORMATION.
Driver Resp			Yes	Yes	Yes	Yes	Yes	Yes	Yes
Total Time-weighted Points			21	14	14	10	9	2	1
% Total Time-Wt Pts			29.58	19.72	19.72	14.08	12.68	2.82	1.41
1XKYD49X5FJ460762	38	53.52	7 (0/0/1)	14 (0/1/0)	14 (0/1/0)			2 (0/1/0)	1 (0/0/1)
3AKJHHDR9MSMP2820	33	46.48	14 (0/1/0)			10 (0/1/0)	9 (0/0/1)		



Driver Fitness

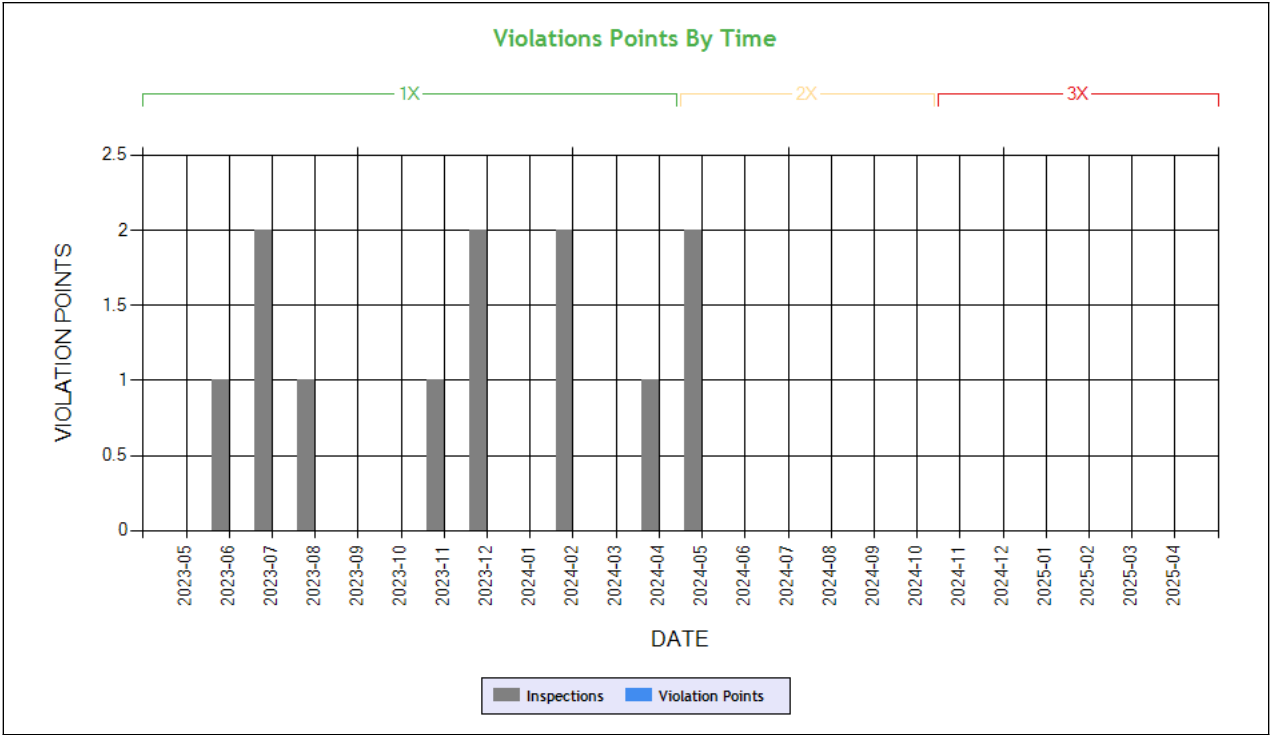

Time-Weighted Violation Points - no data available to draw a chart
Time-Weighted Severity Points by Vehicle - no data available to draw a chart

See the Excel file for the complete analysis # Violations is in (1-6/7-12/13-24mo)

Shaded = Out Of Service Violation		
Violation Group		
Violation Description	Total Time-weighted Points by VIN	% of Total Time-weighted Points by VIN
Driver Resp		
Total Time-weighted Points		
% Total Time-Wt Pts		



Vehicle Maintenance

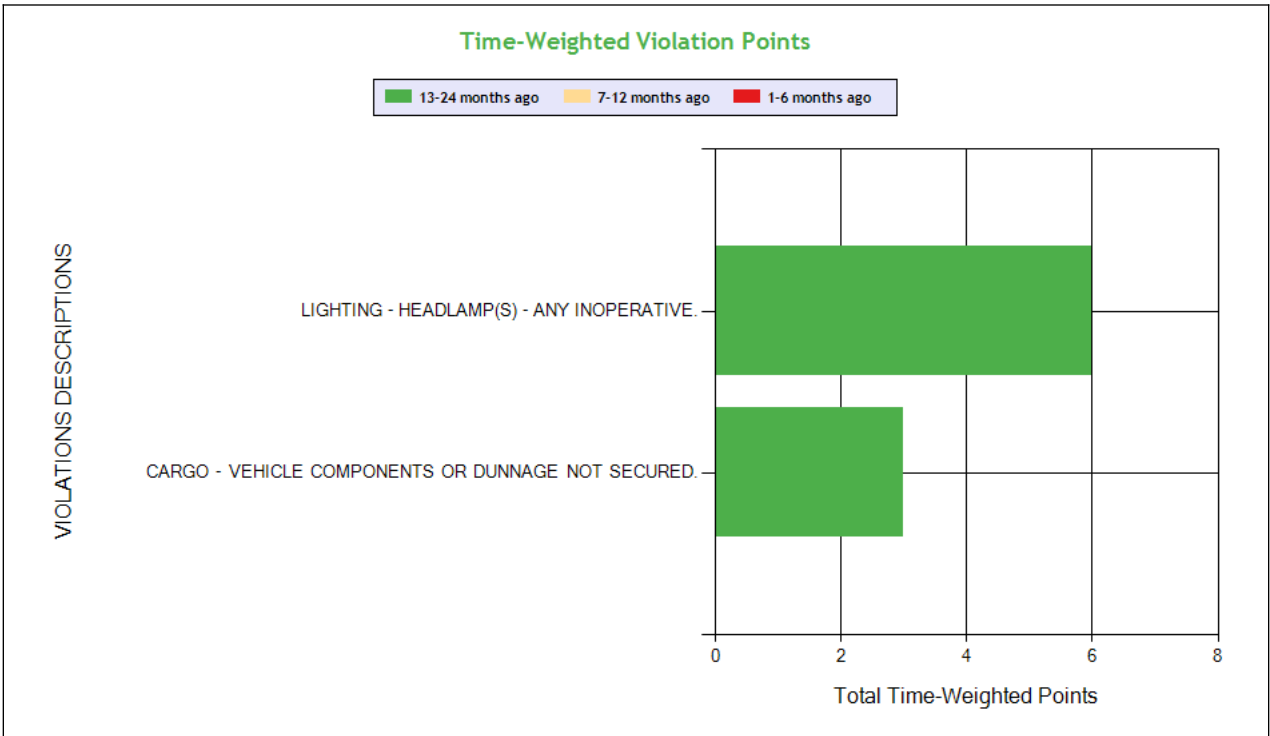
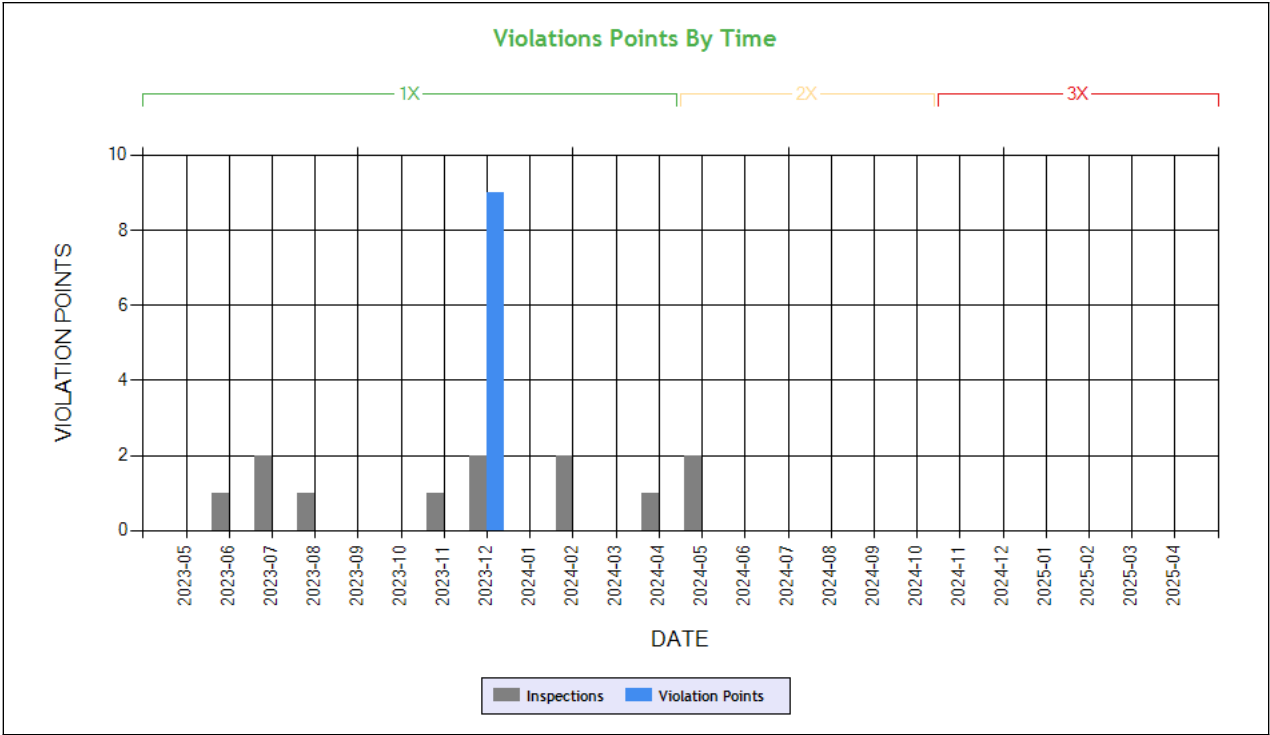

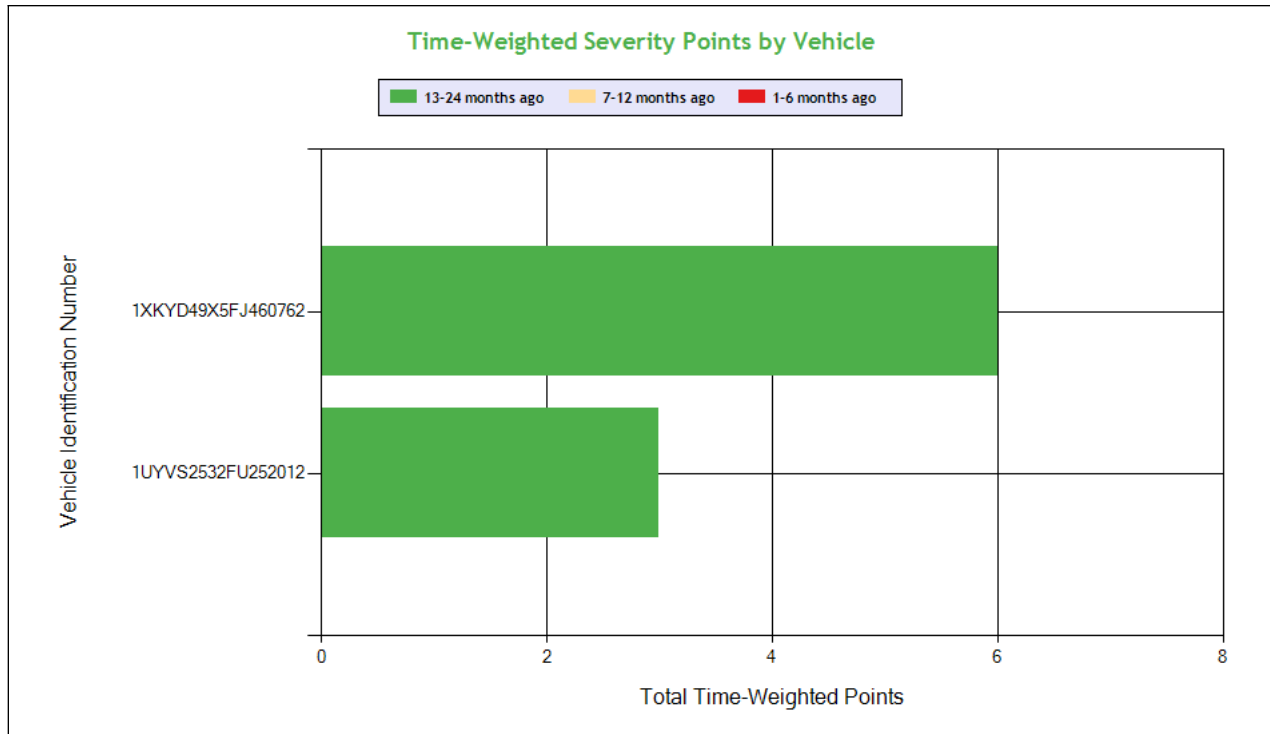

Carrier Software
 1-800-646-5152
 info@CarrierSoftware.com

CONFIDENTIAL - Intended for use by Amerigo Insurance Agency - Date: 5/10/2025

SANCUS TRANSPORTATION LLC - DOT# 2871732 / MC963043

See the Excel file for the complete analysis

Violations is in (1-6/7-12/13-24mo)

Shaded = Out Of Service Violation				
Violation Group			Lighting	General Securement
Violation Description	Total Time-weighted Points by VIN	% of Total Time-weighted Points by VIN	LIGHTING - HEADLAMP(S) - ANY INOPERATIVE.	CARGO - VEHICLE COMPONENTS OR DUNNAGE NOT SECURED.
Driver Resp			Yes	Yes
Total Time-weighted Points			6	3
% Total Time-Wt Pts			66.67	33.33
1XKYD49X5FJ460762	6	66.67	6 (0/0/1)	
1UYVS2532FU252012	3	33.33		3 (0/0/1)

COLOR CODED CRASH TABLE ToC

Color KEY	Color Code		
	Green	Orange	Red
Citation	No	Unknown	Yes
HazMat Release	No		Yes
Tow Away	No	Yes	
Time Weight	1	2	3
Severity Weight	1		2-3
Injuries	0	1-2	3 or more
Fatalities	0		1 or more
Vehicles in Crash	0-1	2	3 or more
Light Condition	Daylight	Dawn; Dusk	Dark- Not Lighted; Dark-Lighted; Dark- Unknown Roadway Lighting
Road Surface	Dry	Wet; Water(Standing, Moving); Slush	Snow; Ice; Sand; Mud; Dirt; Oil or Gravel



Weather Condition	No Adverse Conditions	Rain; Sleet; Blowing Sand; Soil, Dirt Or Snow	Snow; Fog; Severe Crosswinds
-------------------	-----------------------	---	------------------------------

		Driver Name
1XKYD49X3GJ116509	1XKYD49X3GJ116509	VIN
0	0	Time Weight
1	1	Severity Weight
0	0	Fatalities
0	0	Injuries
Unknown	No	Citation
Dry	Dry	Road Surface Condition
No Adverse Condition	No Adverse Condition	Weather Condition
Daylight	Daylight	Light Condition
Y	Y	Tow-Away
	N	HM Released
3	3	Vehicles In Crash
	Seq. #1: Collision involving motor vehicle in transport;	Sequence of Events
OK	OK	Crash State
OK0022007092	OK2401008801	Report Number
4/9/2022	4/9/2022	Date
Tractor/Semitrailer	Tractor/Semitrailer	Vehicle Configuration
Van/Enclosed Box	Van/Enclosed Box	Cargo Body Type
33	35	Driver Age
AZ	AZ	Driver License State

INSPECTIONS WITH SHARED EQUIPMENT:

No Data



LEGEND
Vehicle Information
Inspection for DOT # being analyzed
Inspection for Different DOT #
Crash Information for specific VIN

INSPECTION DETAILS for ALL Inspections

PDF shows the first 100 Power Unit & Trailer VINs with most recent inspections using data from the last 4 years

POWER UNIT Inspections Section

VIN: 1XKYD49X5FJ460762				Unit: Truck Tractor		Year: 2015	Make: KENWORTH	
DOT No: 2871732		Docket No: MC963043		Name: SANCUS TRANSPORTATION LLC			Interstate: Yes	
Date	Unit License	Unit Lic State	Violation Unit	Violation Description		Severity	OOS	Citation
05/31/2024	AL16567	AZ	D	392.16D - DRIVER - FAILED TO USE SEAT BELT WHILE OPERATING A CMV.		7	No	915397324152001
05/31/2024	AL16567	AZ	D	395.24 - HOS (ELD) - ELD FORM AND MANNER		1	No	
05/31/2024	AL16567	AZ	D	395.8EHOSPD - HOS (PROPERTY) - NO DRIVER MAY MAKE A FALSE REPORT IN CONNECTION WITH A DUTY STATUS. EXPLAIN:		7	No	
05/31/2024	AL16567	AZ	D	395.8K2HOSP - HOS (PROPERTY) - FAILING TO HAVE IN POSSESSION RODS FOR THE PREVIOUS SEVEN CONSECUTIVE DAYS AND AVAILABLE FOR INSPECTION WHILE ON DUTY		5	Yes	
02/16/2024	AL16567	AZ	D	392.2SLLS3 - State/Local Laws - Speeding 11-14 miles per hour over the speed limit		7	No	9633591
02/12/2024	AL16567	AZ	-	-		-	-	-
12/26/2023	AL16567	AZ	D	392.2SLLS1 - State/Local Laws - Speeding 1-5 Miles Per Hour Over The Speed Limit		0	No	X4298205
12/20/2023	AL16567	AZ	1	393.9ALHLI - LIGHTING - HEADLAMP(S) - ANY INOPERATIVE.		6	No	
12/20/2023	AL16567	AZ	D	395.30B1ELDDFR - HOS (ELD) - DRIVER FAILING TO REVIEW RECORDS AND CERTIFY THE ACCURACY OF THE INFORMATION.		1	No	
12/20/2023	AL16567	AZ	D	395.8A1HOSP - HOS (PROPERTY) - FAILING TO HAVE A RECORD OF DUTY STATUS USING THE METHOD PRESCRIBED.		5	Yes	
11/13/2023	AL16567	AZ	-	-		-	-	-
08/09/2023	AL16567	AZ	-	-		-	-	-
07/02/2023	AL16567	AZ	-	-		-	-	-
06/23/2023	AL16567	AZ	-	-		-	-	-
02/22/2023	AL16567	AZ	1	393.60D - Glazing permits less than 70 percent of light		1	No	
02/22/2023	AL16567	AZ	1	393.9 - Inoperative required lamps		2	No	
02/22/2023	AL16567	AZ	1	393.95A - No/discharged/unsecured fire extinguisher		2	No	
02/22/2023	AL16567	AZ	1	395.26B - Motor carrier failed to ensure that the ELD automatically recorded the required data elements.		1	No	
11/30/2022	AL16567	AZ	D	395.8 - Driver record of duty status (general/form and manner)		1	No	
01/10/2022	AL16567	AZ	-	-		-	-	-
07/02/2021	AL16567	AZ	D	392.2LV - Lane Restriction violation		3	No	2021
07/02/2021	AL16567	AZ	D	395.8AELD - ELD - No record of duty status (ELD Required)		5	Yes	
DOT No: 668617		Docket No: MC308671		Name: STEWART TRANSPORT INC			Interstate: Yes	
Date	Unit License	Unit Lic State	Violation Unit	Violation Description		Severity	OOS	Citation
09/22/2020	AG56533	AZ	D	392.2SLLSWZ - State/Local Laws - Speeding work/construction zone		10	No	8903729
08/06/2018	AG56533	AZ	D	392.2ML - Failure to Maintain Lane		5	No	
04/28/2015	AG56533	AZ	-	-		-	-	-

VIN: 3AKJHHDR9MSMP2820		Unit: Truck Tractor		Year: 2021	Make: FREIGHTLINER			
------------------------	--	---------------------	--	------------	--------------------	--	--	--



Crash Report No.	DOT	Date	State	Fatalities	Injuries	Tow Away	Vehicles Involved
CA0009446345	273897	04/05/2022	CA	0	0	Yes	2

DOT No: 3097163	Docket No: MC75352	Name: MAAN TRANSPORT LOGISTICS INC				Interstate: Yes	
------------------------	---------------------------	---	--	--	--	------------------------	--

Date	Unit License	Unit Lic State	Violation Unit	Violation Description	Severity	OOS	Citation
01/26/2025	AM23951	AZ	-	-	-	-	-

DOT No: 2871732	Docket No: MC963043	Name: SANCUS TRANSPORTATION LLC				Interstate: Yes	
------------------------	----------------------------	--	--	--	--	------------------------	--

Date	Unit License	Unit Lic State	Violation Unit	Violation Description	Severity	OOS	Citation
------	--------------	----------------	----------------	-----------------------	----------	-----	----------

05/25/2024	AM23951	AZ	D	392.2SLLS3 - State/Local Laws - Speeding 11-14 miles per hour over the speed limit	7	No	
------------	---------	----	---	--	---	----	--

05/25/2024	AM23951	AZ	D	395.34A1ELDDFN - HOS (ELD) - DRIVER FAILED TO NOTE THE MALFUNCTION OF THE ELD AND PROVIDE WRITTEN NOTICE OF THE MALFUNCTION TO THE MOTOR CARRIER WITHIN 24 HOURS	5	No	
------------	---------	----	---	--	---	----	--

05/25/2024	AM23951	AZ	D	395.8A1HOSP - HOS (PROPERTY) - FAILING TO HAVE A RECORD OF DUTY STATUS USING THE METHOD PRESCRIBED.	5	Yes	
------------	---------	----	---	---	---	-----	--

04/16/2024	AM23951	AZ	D	392.2SLLS2 - State/Local Laws - Speeding 6-10 miles per hour over the speed limit	4	No	X4362170
------------	---------	----	---	---	---	----	----------

04/16/2024	AM23951	AZ	D	395.8E - False report of drivers record of duty status	7	Yes	X4362170
------------	---------	----	---	--	---	-----	----------

DOT No: 273897	Docket No: MC192518	Name: JOHN CHRISTNER TRUCKING LLC				Interstate: Yes	
-----------------------	----------------------------	--	--	--	--	------------------------	--

Date	Unit License	Unit Lic State	Violation Unit	Violation Description	Severity	OOS	Citation
------	--------------	----------------	----------------	-----------------------	----------	-----	----------

07/19/2022	3EY954	OK	D	392.2SLLS1 - State/Local Laws - Speeding 1-5 Miles Per Hour Over The Speed Limit	0	No	
------------	--------	----	---	--	---	----	--

02/09/2022	3EY954	OK	D	392.2SLLS2 - State/Local Laws - Speeding 6-10 miles per hour over the speed limit	4	No	VERBAL
------------	--------	----	---	---	---	----	--------

01/13/2021	3EY954	OK	-	-	-	-	-
------------	--------	----	---	---	---	---	---

VIN: 1XKYD49X3GJ116509		Unit: Truck Tractor			Year: 2016	Make: KENWORTH	
-------------------------------	--	----------------------------	--	--	-------------------	-----------------------	--

Crash Report No.	DOT	Date	State	Fatalities	Injuries	Tow Away	Vehicles Involved
------------------	-----	------	-------	------------	----------	----------	-------------------

OK0022007092	2871732	04/09/2022	OK	0	0	Yes	3
--------------	---------	------------	----	---	---	-----	---

OK2401008801	2871732	04/09/2022	OK	0	0	Yes	3
--------------	---------	------------	----	---	---	-----	---

DOT No: 2871732	Docket No: MC963043	Name: SANCUS TRANSPORTATION LLC				Interstate: Yes	
------------------------	----------------------------	--	--	--	--	------------------------	--



Date	Unit License	Unit Lic State	Violation Unit	Violation Description	Severity	OOS	Citation
07/30/2023	AG99295	AZ	D	392.2SLLS1 - State/Local Laws - Speeding 1-5 Miles Per Hour Over The Speed Limit	0	No	
07/13/2022	AG99295	AZ	D	392.2SLLSWZ - State/Local Laws - Speeding work/construction zone	10	No	914109322194002
07/13/2022	AG99295	AZ	D	395.30B1 - Driver failed to certify the accuracy of the information gathered by the ELD	1	No	
07/13/2022	AG99295	AZ	D	395.8E - False report of drivers record of duty status	7	No	
10/22/2021	AG99295	AZ	D	383.51ASIN - Driving a CMV while CDL is suspended for a safety-related or unknown reason and in the state of driver license issuance.	8	Yes	N245871
05/10/2021	AG99295	AZ	-	-	-	-	-
03/03/2021	AG99295	AZ	-	-	-	-	-
10/22/2020	AG99295	AZ	D	392.2SLLWA1 - State/Local Laws - Excessive Weight - 1-2500 Lbs Over On An Axle/Axle Groups.	0	No	C205100943
12/09/2019	AG99295	AZ	-	-	-	-	-
07/23/2019	AG99295	AZ	-	-	-	-	-
04/10/2019	AG99295	AZ	-	-	-	-	-
10/17/2018	AG99295	AZ	D	392.2FC - Following too close	5	No	
10/17/2018	AG99295	AZ	D	395.8E - False report of drivers record of duty status	7	No	
11/16/2017	AG99295	AZ	1	393.45B2 - Failing to secure brake hose/tubing against mechanical damage	4	No	CW585270
08/18/2017	AG99295	AZ	D	395.3A2PROP - Driving beyond 14 hour duty period (Property carrying vehicle)	7	No	
08/18/2017	AG99295	AZ	D	395.3A3PROP - Driving beyond 11 hour driving limit in a 14 hour period. (Property Carrying Vehicle)	7	No	911409471230002
08/18/2017	AG99295	AZ	D	395.8 - Driver record of duty status (general/form and manner)	1	No	
08/18/2017	AG99295	AZ	D	395.8E - False report of drivers record of duty status	7	Yes	911409417230002
08/18/2017	AG99295	AZ	D	395.8F01 - Drivers record of duty status not current	5	No	
06/14/2017	AG99295	AZ	1	393.75C - Tire -other tread depth less than 2/32 of inch	8	No	
02/06/2017	AG99295	AZ	D	392.2SLLS3 - State/Local Laws - Speeding 11-14 miles per hour over the speed limit	7	No	
01/23/2017	AG99295	AZ	-	-	-	-	-
12/14/2016	AG99295	AZ	C	395.8K2 - Driver failing to retain previous 7 days' logs	5	No	
12/14/2016	AG99295	AZ	D	383.23A2 - Operating a CMV without a CDL	8	Yes	
12/14/2016	AG99295	AZ	D	391.11B2 - Driver cannot read or speak the English language sufficiently to respond to official inquiries.	4	No	
12/14/2016	AG99295	AZ	D	395.8E - False report of drivers record of duty status	7	Yes	
10/23/2016	AG99295	AZ	-	-	-	-	-
08/19/2016	AG99295	AZ	D	395.8F01 - Drivers record of duty status not current	5	Yes	
04/26/2016	AG99295	AZ	1	392.2SLLWA1 - State/Local Laws - Excessive Weight - 1-2500 Lbs Over On An Axle/Axle Groups.	0	No	CQ47564
04/26/2016	AG99295	AZ	D	395.8K2 - Driver failing to retain previous 7 days' logs	5	Yes	VBL

VIN: 1UYVS2532FU252012	Unit: Semi Trailer	Year: 2015	Make: UTILITY
DOT No: 2871732	Docket No: MC963043	Name: SANCUS TRANSPORTATION LLC	Interstate: Yes



Date	Unit License	Unit Lic State	Violation Unit	Violation Description	Severity	OOS	Citation
05/31/2024	SKA03C	AZ	-	-	-	-	-
02/16/2024	SKA03C	AZ	-	-	-	-	-
02/12/2024	SKA03C	AZ	-	-	-	-	-
12/26/2023	SKA03C	AZ	-	-	-	-	-
12/20/2023	SKA03C	AZ	2	392.9A2C - CARGO - VEHICLE COMPONENTS OR DUNNAGE NOT SECURED.	1	Yes	
11/13/2023	SKA03C	AZ	-	-	-	-	-
08/09/2023	SKA03C	AZ	-	-	-	-	-
07/02/2023	SKA03C	AZ	-	-	-	-	-
06/23/2023	SKA03C	AZ	-	-	-	-	-
02/22/2023	SKA03C	AZ	-	-	-	-	-
11/30/2022	SKA03C	AZ	2	393.75A3 - Tire -flat and/or audible air leak	8	Yes	
08/26/2022	AL16567	AZ	-	-	-	-	-
04/25/2022	SKA03C	AZ	-	-	-	-	-
01/10/2022	SKA03C	AZ	-	-	-	-	-
10/07/2021	SKA03C	AZ	2	396.3A1 - Inspection/repair and maintenance parts and accessories	2	No	
07/02/2021	SKA03C	AZ	-	-	-	-	-
DOT No: 668617		Docket No: MC308671		Name: STEWART TRANSPORT INC		Interstate: Yes	
Date	Unit License	Unit Lic State	Violation Unit	Violation Description	Severity	OOS	Citation
08/15/2018	3967LB	OK	-	-	-	-	-
01/28/2017	3967LB	OK	-	-	-	-	-
08/06/2016	3967LB	OK	-	-	-	-	-
07/28/2015	3967LB	OK	-	-	-	-	-
07/08/2015	3967LB	OK	-	-	-	-	-

VIN: 1XKYD49X2JJ217418		Unit: Truck Tractor		Year: 2018		Make: KENWORTH	
Crash Report No.	DOT	Date	State	Fatalities	Injuries	Tow Away	Vehicles Involved
FL8714457108	146060	10/19/2018	FL	0	0	Yes	2
DOT No: 2793757		Docket No:		Name: EDWIN A MONTERROZA		Interstate: No	
Date	Unit License	Unit Lic State	Violation Unit	Violation Description	Severity	OOS	Citation
02/15/2024	9G53706	CA	-	-	-	-	-
DOT No: 2871732		Docket No: MC963043		Name: SANCUS TRANSPORTATION LLC		Interstate: Yes	
Date	Unit License	Unit Lic State	Violation Unit	Violation Description	Severity	OOS	Citation
04/25/2022	AL16408	AZ	D	392.2LV - Lane Restriction violation	3	No	
04/25/2022	AL16408	AZ	D	395.8 - Driver record of duty status (general/form and manner)	1	No	
04/25/2022	AL16408	AZ	D	395.8F10 - Failure To Record Days Off Duty In Driver Activities Report	0	No	
03/14/2022	AL16408	CA	D	395.8 - Driver record of duty status (general/form and manner)	1	No	
02/28/2022	AL16408	AZ	D	392.2LV - Lane Restriction violation	3	No	
10/21/2021	AL16408	AZ	1	393.26 - Requirements for reflectors	3	No	
10/07/2021	AL16408	AZ	1	392.9A1 - Requiring or permitting a driver to drive without the vehicle's cargo being properly distributed and adequately secured	1	Yes	
10/07/2021	AL16408	AZ	1	393.9TS - Inoperative turn signal	6	No	
DOT No: 146060		Docket No: MC146969		Name: STAN KOCH & SONS TRUCKING INC		Interstate: Yes	
Date	Unit License	Unit Lic State	Violation Unit	Violation Description	Severity	OOS	Citation
01/13/2018	3BP015	OK	-	-	-	-	-

TRAILER Inspections Section

VIN: 1XKYD49X5FJ460762		Unit: Truck Tractor		Year: 2015		Make: KENWORTH	
DOT No: 2871732		Docket No: MC963043		Name: SANCUS TRANSPORTATION LLC		Interstate: Yes	



Date	Unit License	Unit Lic State	Violation Unit	Violation Description	Severity	OOS	Citation
05/31/2024	AL16567	AZ	D	392.16D - DRIVER - FAILED TO USE SEAT BELT WHILE OPERATING A CMV.	7	No	915397324152001
05/31/2024	AL16567	AZ	D	395.24 - HOS (ELD) - ELD FORM AND MANNER	1	No	
05/31/2024	AL16567	AZ	D	395.8EHOSPD - HOS (PROPERTY) - NO DRIVER MAY MAKE A FALSE REPORT IN CONNECTION WITH A DUTY STATUS. EXPLAIN:	7	No	
05/31/2024	AL16567	AZ	D	395.8K2HOSP - HOS (PROPERTY) - FAILING TO HAVE IN POSSESSION RODS FOR THE PREVIOUS SEVEN CONSECUTIVE DAYS AND AVAILABLE FOR INSPECTION WHILE ON DUTY	5	Yes	
02/16/2024	AL16567	AZ	D	392.2SLLS3 - State/Local Laws - Speeding 11-14 miles per hour over the speed limit	7	No	9633591
02/12/2024	AL16567	AZ	-	-	-	-	-
12/26/2023	AL16567	AZ	D	392.2SLLS1 - State/Local Laws - Speeding 1-5 Miles Per Hour Over The Speed Limit	0	No	X4298205
12/20/2023	AL16567	AZ	1	393.9ALHLI - LIGHTING - HEADLAMP(S) - ANY INOPERATIVE.	6	No	
12/20/2023	AL16567	AZ	D	395.30B1ELDDFR - HOS (ELD) - DRIVER FAILING TO REVIEW RECORDS AND CERTIFY THE ACCURACY OF THE INFORMATION.	1	No	
12/20/2023	AL16567	AZ	D	395.8A1HOSP - HOS (PROPERTY) - FAILING TO HAVE A RECORD OF DUTY STATUS USING THE METHOD PRESCRIBED.	5	Yes	
11/13/2023	AL16567	AZ	-	-	-	-	-
08/09/2023	AL16567	AZ	-	-	-	-	-
07/02/2023	AL16567	AZ	-	-	-	-	-
06/23/2023	AL16567	AZ	-	-	-	-	-
02/22/2023	AL16567	AZ	1	393.60D - Glazing permits less than 70 percent of light	1	No	
02/22/2023	AL16567	AZ	1	393.9 - Inoperative required lamps	2	No	
02/22/2023	AL16567	AZ	1	393.95A - No/discharged/unsecured fire extinguisher	2	No	
02/22/2023	AL16567	AZ	1	395.26B - Motor carrier failed to ensure that the ELD automatically recorded the required data elements.	1	No	
11/30/2022	AL16567	AZ	D	395.8 - Driver record of duty status (general/form and manner)	1	No	
01/10/2022	AL16567	AZ	-	-	-	-	-
07/02/2021	AL16567	AZ	D	392.2LV - Lane Restriction violation	3	No	2021
07/02/2021	AL16567	AZ	D	395.8AELD - ELD - No record of duty status (ELD Required)	5	Yes	
DOT No: 668617		Docket No: MC308671		Name: STEWART TRANSPORT INC		Interstate: Yes	
Date	Unit License	Unit Lic State	Violation Unit	Violation Description	Severity	OOS	Citation
09/22/2020	AG56533	AZ	D	392.2SLLSWZ - State/Local Laws - Speeding work/construction zone	10	No	8903729
08/06/2018	AG56533	AZ	D	392.2ML - Failure to Maintain Lane	5	No	
04/28/2015	AG56533	AZ	-	-	-	-	-

VIN: 3AKJHHDR9MSMP2820				Unit: Truck Tractor		Year: 2021	Make: FREIGHTLINER
Crash Report No.	DOT	Date	State	Fatalities	Injuries	Tow Away	Vehicles Involved
CA0009446345	273897	04/05/2022	CA	0	0	Yes	2
DOT No: 3097163		Docket No: MC75352		Name: MAAN TRANSPORT LOGISTICS INC		Interstate: Yes	
Date	Unit License	Unit Lic State	Violation Unit	Violation Description	Severity	OOS	Citation
01/26/2025	AM23951	AZ	-	-	-	-	-
DOT No: 2871732		Docket No: MC963043		Name: SANCUS TRANSPORTATION LLC		Interstate: Yes	
Date	Unit License	Unit Lic State	Violation Unit	Violation Description	Severity	OOS	Citation
05/25/2024	AM23951	AZ	D	392.2SLLS3 - State/Local Laws - Speeding 11-14 miles per hour over the speed limit	7	No	
05/25/2024	AM23951	AZ	D	395.34A1ELDDFN - HOS (ELD) - DRIVER FAILED TO NOTE THE MALFUNCTION OF THE ELD AND PROVIDE WRITTEN NOTICE OF THE MALFUNCTION TO THE MOTOR CARRIER WITHIN 24 HOURS	5	No	
05/25/2024	AM23951	AZ	D	395.8A1HOSP - HOS (PROPERTY) - FAILING TO HAVE A RECORD OF DUTY STATUS USING THE METHOD PRESCRIBED.	5	Yes	
04/16/2024	AM23951	AZ	D	392.2SLLS2 - State/Local Laws - Speeding 6-10 miles per hour over the speed limit	4	No	X4362170
04/16/2024	AM23951	AZ	D	395.8E - False report of drivers record of duty status	7	Yes	X4362170
DOT No: 273897		Docket No: MC192518		Name: JOHN CHRISTNER TRUCKING LLC		Interstate: Yes	



Date	Unit License	Unit Lic State	Violation Unit	Violation Description	Severity	OOS	Citation
07/19/2022	3EY954	OK	D	392.2SLLS1 - State/Local Laws - Speeding 1-5 Miles Per Hour Over The Speed Limit	0	No	
02/09/2022	3EY954	OK	D	392.2SLLS2 - State/Local Laws - Speeding 6-10 miles per hour over the speed limit	4	No	VERBAL
01/13/2021	3EY954	OK	-	-	-	-	-

VIN: 1XKYD49X3GJ116509		Unit: Truck Tractor			Year: 2016	Make: KENWORTH	
Crash Report No.	DOT	Date	State	Fatalities	Injuries	Tow Away	Vehicles Involved
OK0022007092	2871732	04/09/2022	OK	0	0	Yes	3
OK2401008801	2871732	04/09/2022	OK	0	0	Yes	3

DOT No: 2871732		Docket No: MC963043		Name: SANCUS TRANSPORTATION LLC		Interstate: Yes	
Date	Unit License	Unit Lic State	Violation Unit	Violation Description	Severity	OOS	Citation
07/30/2023	AG99295	AZ	D	392.2SLLS1 - State/Local Laws - Speeding 1-5 Miles Per Hour Over The Speed Limit	0	No	
07/13/2022	AG99295	AZ	D	392.2SLLSWZ - State/Local Laws - Speeding work/construction zone	10	No	914109322194002
07/13/2022	AG99295	AZ	D	395.30B1 - Driver failed to certify the accuracy of the information gathered by the ELD	1	No	
07/13/2022	AG99295	AZ	D	395.8E - False report of drivers record of duty status	7	No	
10/22/2021	AG99295	AZ	D	383.51ASIN - Driving a CMV while CDL is suspended for a safety-related or unknown reason and in the state of driver license issuance.	8	Yes	N245871
05/10/2021	AG99295	AZ	-	-	-	-	-
03/03/2021	AG99295	AZ	-	-	-	-	-
10/22/2020	AG99295	AZ	D	392.2SLLEWA1 - State/Local Laws - Excessive Weight - 1-2500 Lbs Over On An Axle/Axle Groups.	0	No	C205100943
12/09/2019	AG99295	AZ	-	-	-	-	-
07/23/2019	AG99295	AZ	-	-	-	-	-
04/10/2019	AG99295	AZ	-	-	-	-	-
10/17/2018	AG99295	AZ	D	392.2FC - Following too close	5	No	
10/17/2018	AG99295	AZ	D	395.8E - False report of drivers record of duty status	7	No	
11/16/2017	AG99295	AZ	1	393.45B2 - Failing to secure brake hose/tubing against mechanical damage	4	No	CW585270
08/18/2017	AG99295	AZ	D	395.3A2PROP - Driving beyond 14 hour duty period (Property carrying vehicle)	7	No	
08/18/2017	AG99295	AZ	D	395.3A3PROP - Driving beyond 11 hour driving limit in a 14 hour period. (Property Carrying Vehicle)	7	No	911409471230002
08/18/2017	AG99295	AZ	D	395.8 - Driver record of duty status (general/form and manner)	1	No	
08/18/2017	AG99295	AZ	D	395.8E - False report of drivers record of duty status	7	Yes	911409417230002
08/18/2017	AG99295	AZ	D	395.8F01 - Drivers record of duty status not current	5	No	
06/14/2017	AG99295	AZ	1	393.75C - Tire -other tread depth less than 2/32 of inch	8	No	
02/06/2017	AG99295	AZ	D	392.2SLLS3 - State/Local Laws - Speeding 11-14 miles per hour over the speed limit	7	No	
01/23/2017	AG99295	AZ	-	-	-	-	-
12/14/2016	AG99295	AZ	C	395.8K2 - Driver failing to retain previous 7 days' logs	5	No	
12/14/2016	AG99295	AZ	D	383.23A2 - Operating a CMV without a CDL	8	Yes	
12/14/2016	AG99295	AZ	D	391.11B2 - Driver cannot read or speak the English language sufficiently to respond to official inquiries.	4	No	
12/14/2016	AG99295	AZ	D	395.8E - False report of drivers record of duty status	7	Yes	
10/23/2016	AG99295	AZ	-	-	-	-	-
08/19/2016	AG99295	AZ	D	395.8F01 - Drivers record of duty status not current	5	Yes	
04/26/2016	AG99295	AZ	1	392.2SLLEWA1 - State/Local Laws - Excessive Weight - 1-2500 Lbs Over On An Axle/Axle Groups.	0	No	CQ47564
04/26/2016	AG99295	AZ	D	395.8K2 - Driver failing to retain previous 7 days' logs	5	Yes	VLB

VIN: 1UYVS2532FU252012		Unit: Semi Trailer			Year: 2015	Make: UTILITY	
DOT No: 2871732		Docket No: MC963043		Name: SANCUS TRANSPORTATION LLC		Interstate: Yes	



Date	Unit License	Unit Lic State	Violation Unit	Violation Description	Severity	OOS	Citation
05/31/2024	SKA03C	AZ	-	-	-	-	-
02/16/2024	SKA03C	AZ	-	-	-	-	-
02/12/2024	SKA03C	AZ	-	-	-	-	-
12/26/2023	SKA03C	AZ	-	-	-	-	-
12/20/2023	SKA03C	AZ	2	392.9A2C - CARGO - VEHICLE COMPONENTS OR DUNNAGE NOT SECURED.	1	Yes	
11/13/2023	SKA03C	AZ	-	-	-	-	-
08/09/2023	SKA03C	AZ	-	-	-	-	-
07/02/2023	SKA03C	AZ	-	-	-	-	-
06/23/2023	SKA03C	AZ	-	-	-	-	-
02/22/2023	SKA03C	AZ	-	-	-	-	-
11/30/2022	SKA03C	AZ	2	393.75A3 - Tire -flat and/or audible air leak	8	Yes	
08/26/2022	AL16567	AZ	-	-	-	-	-
04/25/2022	SKA03C	AZ	-	-	-	-	-
01/10/2022	SKA03C	AZ	-	-	-	-	-
10/07/2021	SKA03C	AZ	2	396.3A1 - Inspection/repair and maintenance parts and accessories	2	No	
07/02/2021	SKA03C	AZ	-	-	-	-	-
DOT No: 668617		Docket No: MC308671		Name: STEWART TRANSPORT INC		Interstate: Yes	
Date	Unit License	Unit Lic State	Violation Unit	Violation Description	Severity	OOS	Citation
08/15/2018	3967LB	OK	-	-	-	-	-
01/28/2017	3967LB	OK	-	-	-	-	-
08/06/2016	3967LB	OK	-	-	-	-	-
07/28/2015	3967LB	OK	-	-	-	-	-
07/08/2015	3967LB	OK	-	-	-	-	-

VIN: 1XKYD49X2JJ217418		Unit: Truck Tractor		Year: 2018		Make: KENWORTH	
Crash Report No.	DOT	Date	State	Fatalities	Injuries	Tow Away	Vehicles Involved
FL8714457108	146060	10/19/2018	FL	0	0	Yes	2
DOT No: 2793757		Docket No:		Name: EDWIN A MONTERROZA		Interstate: No	
Date	Unit License	Unit Lic State	Violation Unit	Violation Description	Severity	OOS	Citation
02/15/2024	9G53706	CA	-	-	-	-	-
DOT No: 2871732		Docket No: MC963043		Name: SANCUS TRANSPORTATION LLC		Interstate: Yes	
Date	Unit License	Unit Lic State	Violation Unit	Violation Description	Severity	OOS	Citation
04/25/2022	AL16408	AZ	D	392.2LV - Lane Restriction violation	3	No	
04/25/2022	AL16408	AZ	D	395.8 - Driver record of duty status (general/form and manner)	1	No	
04/25/2022	AL16408	AZ	D	395.8F10 - Failure To Record Days Off Duty In Driver Activities Report	0	No	
03/14/2022	AL16408	CA	D	395.8 - Driver record of duty status (general/form and manner)	1	No	
02/28/2022	AL16408	AZ	D	392.2LV - Lane Restriction violation	3	No	
10/21/2021	AL16408	AZ	1	393.26 - Requirements for reflectors	3	No	
10/07/2021	AL16408	AZ	1	392.9A1 - Requiring or permitting a driver to drive without the vehicle's cargo being properly distributed and adequately secured	1	Yes	
10/07/2021	AL16408	AZ	1	393.9TS - Inoperative turn signal	6	No	
DOT No: 146060		Docket No: MC146969		Name: STAN KOCH & SONS TRUCKING INC		Interstate: Yes	
Date	Unit License	Unit Lic State	Violation Unit	Violation Description	Severity	OOS	Citation
01/13/2018	3BP015	OK	-	-	-	-	-

Inspection Summary By Month (based on inspections from the last 4 years) ToC						
Year-Month	Number of Inspections	Number of Power Units	Total Violations	Total OOS Inspections	Total Severity Points	Number of Crashes
2024-05	2	2	7	2	37	0
2024-04	1	1	2	1	11	0
2024-02	2	2	1	0	7	0
2023-12	2	2	11	1	13	0



2023-11	1	1	0	0	0	0
2023-08	1	1	0	0	0	0
2023-07	2	2	1	0	0	0
2023-06	1	1	0	0	0	0
2023-02	1	1	4	0	6	0
2022-11	1	1	2	1	9	0
2022-08	1	1	0	0	0	0
2022-07	1	1	3	0	18	0
2022-04	1	1	3	0	4	2
2022-03	1	1	1	0	1	0
2022-02	1	1	1	0	3	0
2022-01	1	1	0	0	0	0
2021-10	3	3	6	1	20	0
2021-07	1	1	2	1	8	0
2021-05	1	1	0	0	0	0

Note: The most recent month's counts may not include all the inspections for that month.

VIN Inspection Violation Details ToC									
# of VINs: 7 # of Insp: 30 Severity Weight: 230 Avg. Weight/VIN: 7.7 (based on inspections in the last 4 years, showing top 50 VINs inspected most recently)									
VIN 1UYVS2532FU252012		# of Inspections: 7		Total Severity: 56		Percentage of Total: 24.35%		Avg. Weight Per Inspection: 8.0	
Inspection Date	Inspection ID	Inspection State	Location Description	Total Severity	# of Violations	Shipper Name	Inspection Level	Post Accident	Out of Service
05/31/2024	81801684	AZ	MARANA AZ	13	3		3	No	Yes
BASIC		Unit Type		Severity		Description		Out of Service	
Hours-Of-Servce Compliance		Semi Trailer		7		395.8EHOSPD:HOS (PROPERTY) - NO DRIVER MAY MAKE A FALSE REPORT		No	
Hours-Of-Servce Compliance		Semi Trailer		5		395.8K2HOSP:HOS (PROPERTY) - FAILING TO HAVE IN POSSESSION ROD		Yes	
Hours-Of-Servce Compliance		Semi Trailer		1		395.24:HOS (ELD) - ELD FORM AND MANNER		No	
Inspection Date	Inspection ID	Inspection State	Location Description	Total Severity	# of Violations	Shipper Name	Inspection Level	Post Accident	Out of Service
12/20/2023	80455893	MO	DOOLITTLE MO	13	4		2	No	Yes
BASIC		Unit Type		Severity		Description		Out of Service	
Vehicle Maintenance		Semi Trailer		6		393.9ALHLI:LIGHTING - HEADLAMP(S) - ANY INOPERATIVE.		No	
Hours-Of-Servce Compliance		Semi Trailer		5		395.8A1HOSP:HOS (PROPERTY) - FAILING TO HAVE A RECORD OF DUTY		Yes	
Vehicle Maintenance		Semi Trailer		1		392.9A2C:CARGO - VEHICLE COMPONENTS OR DUNNAGE NOT SECURED.		Yes	
Hours-Of-Servce Compliance		Semi Trailer		1		395.30B1ELDDFR:HOS (ELD) - DRIVER FAILING TO REVIEW RECORDS AND C		No	
Inspection Date	Inspection ID	Inspection State	Location Description	Total Severity	# of Violations	Shipper Name	Inspection Level	Post Accident	Out of Service
02/22/2023	77931125	AZ	I10 MP 340 WB	6	4	BAYER HEALTHCARE	2	No	No
BASIC		Unit Type		Severity		Description		Out of Service	
Vehicle Maintenance		Semi Trailer		2		393.9:Inoperative required lamps		No	
Vehicle Maintenance		Semi Trailer		2		393.95A:No/discharged/unsecured fire extinguisher		No	
Vehicle Maintenance		Semi Trailer		1		393.60D:Glazing permits less than 70 percent of light		No	
Hours-Of-Servce Compliance		Semi Trailer		1		395.26B:Motor carrier failed to ensure that the ELD automa		No	
Inspection Date	Inspection ID	Inspection State	Location Description	Total Severity	# of Violations	Shipper Name	Inspection Level	Post Accident	Out of Service
11/30/2022	77253741	AZ	INTERSTATE 17	9	2	FRESH EXPRESS STREAMWOOD	2	No	Yes
BASIC		Unit Type		Severity		Description		Out of Service	
Vehicle Maintenance		Semi Trailer		8		393.75A3:Tire -flat and/or audible air leak		Yes	
Hours-Of-Servce Compliance		Semi Trailer		1		395.8:Driver record of duty status (general/form and ma		No	
Inspection Date	Inspection ID	Inspection State	Location Description	Total Severity	# of Violations	Shipper Name	Inspection Level	Post Accident	Out of Service
04/25/2022	75398015	IL	I-88 E/B	1	1	ABC DETROIT	3	No	No
BASIC		Unit Type		Severity		Description		Out of Service	
Hours-Of-Servce Compliance		Semi Trailer		1		395.8:Driver record of duty status (general/form and ma		No	



Inspection Date	Inspection ID	Inspection State	Location Description	Total Severity	# of Violations	Shipper Name	Inspection Level	Post Accident	Out of Service
10/07/2021	73882027	CA	CAJON NORTHBOUND SCALES	9	3		2	No	Yes
BASIC		Unit Type		Severity		Description		Out of Service	
Vehicle Maintenance		Semi Trailer		6		393.9TS:Inoperative turn signal		No	
Vehicle Maintenance		Semi Trailer		2		396.3A1:Inspection/repair and maintenance parts and access		No	
Vehicle Maintenance		Semi Trailer		1		392.9A1:Requiring or permitting a driver to drive without		Yes	
Inspection Date	Inspection ID	Inspection State	Location Description	Total Severity	# of Violations	Shipper Name	Inspection Level	Post Accident	Out of Service
07/02/2021	73088573	OH	ROADSIDE	5	1	MOHAWK FINE PAPERS	3	No	Yes
BASIC		Unit Type		Severity		Description		Out of Service	
Hours-Of-Serivce Compliance		Semi Trailer		5		395.8AELD:ELD - No record of duty status (ELD Required)		Yes	
VIN 1XKYD49X5FJ460762		# of Inspections: 7		Total Severity: 63		Percentage of Total: 27.39%		Avg. Weight Per Inspection: 9.0	
Inspection Date	Inspection ID	Inspection State	Location Description	Total Severity	# of Violations	Shipper Name	Inspection Level	Post Accident	Out of Service
05/31/2024	81801684	AZ	MARANA AZ	20	4		3	No	Yes
BASIC		Unit Type		Severity		Description		Out of Service	
Unsafe Driving		Truck Tractor		7		392.16D:DRIVER - FAILED TO USE SEAT BELT WHILE OPERATING A		No	
Hours-Of-Serivce Compliance		Truck Tractor		7		395.8EHOSPD:HOS (PROPERTY) - NO DRIVER MAY MAKE A FALSE REPORT		No	
Hours-Of-Serivce Compliance		Truck Tractor		5		395.8K2HOSP:HOS (PROPERTY) - FAILING TO HAVE IN POSSESSION ROD		Yes	
Hours-Of-Serivce Compliance		Truck Tractor		1		395.24:HOS (ELD) - ELD FORM AND MANNER		No	
Inspection Date	Inspection ID	Inspection State	Location Description	Total Severity	# of Violations	Shipper Name	Inspection Level	Post Accident	Out of Service
02/16/2024	80878794	NM	ON HATCH HWY NE 75 FT E OF JAL	7	1		3	No	No
BASIC		Unit Type		Severity		Description		Out of Service	
Unsafe Driving		Truck Tractor		7		392.2SLLS3:State/Local Laws - Speeding 11-14 miles per hour o		No	
Inspection Date	Inspection ID	Inspection State	Location Description	Total Severity	# of Violations	Shipper Name	Inspection Level	Post Accident	Out of Service
12/26/2023	80478301	MI	N/B US-23 @ JOY	0	1		3	No	No
BASIC		Unit Type		Severity		Description		Out of Service	
		Truck Tractor		0		392.2SLLS1:State/Local Laws - Speeding 1-5 Miles Per Hour Ove		No	
Inspection Date	Inspection ID	Inspection State	Location Description	Total Severity	# of Violations	Shipper Name	Inspection Level	Post Accident	Out of Service
12/20/2023	80455893	MO	DOOLITTLE MO	13	4		2	No	Yes
BASIC		Unit Type		Severity		Description		Out of Service	
Vehicle Maintenance		Truck Tractor		6		393.9ALHLI:LIGHTING - HEADLAMP(S) - ANY INOPERATIVE.		No	
Hours-Of-Serivce Compliance		Truck Tractor		5		395.8A1HOSP:HOS (PROPERTY) - FAILING TO HAVE A RECORD OF DUTY		Yes	
Vehicle Maintenance		Truck Tractor		1		392.9A2C:CARGO - VEHICLE COMPONENTS OR DUNNAGE NOT SECURED.		Yes	
Hours-Of-Serivce Compliance		Truck Tractor		1		395.30B1ELDDFR:HOS (ELD) - DRIVER FAILING TO REVIEW RECORDS AND C		No	
Inspection Date	Inspection ID	Inspection State	Location Description	Total Severity	# of Violations	Shipper Name	Inspection Level	Post Accident	Out of Service
02/22/2023	77931125	AZ	110 MP 340 WB	6	4	BAYER HEALTHCARE	2	No	No
BASIC		Unit Type		Severity		Description		Out of Service	
Vehicle Maintenance		Truck Tractor		2		393.9:Inoperative required lamps		No	
Vehicle Maintenance		Truck Tractor		2		393.95A:No/discharged/unsecured fire extinguisher		No	
Vehicle Maintenance		Truck Tractor		1		393.60D:Glazing permits less than 70 percent of light		No	
Hours-Of-Serivce Compliance		Truck Tractor		1		395.26B:Motor carrier failed to ensure that the ELD automa		No	
Inspection Date	Inspection ID	Inspection State	Location Description	Total Severity	# of Violations	Shipper Name	Inspection Level	Post Accident	Out of Service
11/30/2022	77253741	AZ	INTERSTATE 17	9	2	FRESH EXPRESS STREAMWOOD	2	No	Yes
BASIC		Unit Type		Severity		Description		Out of Service	
Vehicle Maintenance		Truck Tractor		8		393.75A3:Tire -flat and/or audible air leak		Yes	



Hours-Of-Serivce Compliance		Truck Tractor		1		395.8:Driver record of duty status (general/form and ma		No	
Inspection Date	Inspection ID	Inspection State	Location Description	Total Severity	# of Violations	Shipper Name	Inspection Level	Post Accident	Out of Service
07/02/2021	73088573	OH	ROADSIDE	8	2	MOHAWK FINE PAPERS	3	No	Yes
BASIC		Unit Type		Severity		Description		Out of Service	
Hours-Of-Serivce Compliance		Truck Tractor		5		395.8AELD:ELD - No record of duty status (ELD Required)		Yes	
Unsafe Driving		Truck Tractor		3		392.2LV:Lane Restriction violation		No	
VIN 1UYVS2535DM621510		# of Inspections: 4		Total Severity: 33		Percentage of Total: 14.35%		Avg. Weight Per Inspection: 8.3	
Inspection Date	Inspection ID	Inspection State	Location Description	Total Severity	# of Violations	Shipper Name	Inspection Level	Post Accident	Out of Service
05/25/2024	81753898	TN	ROCKWOOD TN	10	2		3	No	Yes
BASIC		Unit Type		Severity		Description		Out of Service	
Hours-Of-Serivce Compliance		Semi Trailer		5		395.34A1ELDDFN:HOS (ELD) - DRIVER FAILED TO NOTE THE MALFUNCTION		No	
Hours-Of-Serivce Compliance		Semi Trailer		5		395.8A1HOSP:HOS (PROPERTY) - FAILING TO HAVE A RECORD OF DUTY		Yes	
Inspection Date	Inspection ID	Inspection State	Location Description	Total Severity	# of Violations	Shipper Name	Inspection Level	Post Accident	Out of Service
04/16/2024	81365090	MI	US-23 NB AT 5MM	7	1		2	No	Yes
BASIC		Unit Type		Severity		Description		Out of Service	
Hours-Of-Serivce Compliance		Semi Trailer		7		395.8E:False report of drivers record of duty status		Yes	
Inspection Date	Inspection ID	Inspection State	Location Description	Total Severity	# of Violations	Shipper Name	Inspection Level	Post Accident	Out of Service
07/13/2022	76066645	AZ	ROADSIDE	8	2		3	No	No
BASIC		Unit Type		Severity		Description		Out of Service	
Hours-Of-Serivce Compliance		Semi Trailer		7		395.8E:False report of drivers record of duty status		No	
Hours-Of-Serivce Compliance		Semi Trailer		1		395.30B1:Driver failed to certify the accuracy of the infor		No	
Inspection Date	Inspection ID	Inspection State	Location Description	Total Severity	# of Violations	Shipper Name	Inspection Level	Post Accident	Out of Service
10/22/2021	74014123	OK	BECKHAM POE	8	1	MICHAEL FOODS	3	No	No
BASIC		Unit Type		Severity		Description		Out of Service	
Driver Fitness		Semi Trailer		8		383.51ASIN:Driving a CMV while CDL is suspended for a safety-		Yes	
VIN 3AKJHHDR9MSMP2820		# of Inspections: 2		Total Severity: 28		Percentage of Total: 12.17%		Avg. Weight Per Inspection: 14.0	
Inspection Date	Inspection ID	Inspection State	Location Description	Total Severity	# of Violations	Shipper Name	Inspection Level	Post Accident	Out of Service
05/25/2024	81753898	TN	ROCKWOOD TN	17	3		3	No	Yes
BASIC		Unit Type		Severity		Description		Out of Service	
Unsafe Driving		Truck Tractor		7		392.2SLLS3:State/Local Laws - Speeding 11-14 miles per hour o		No	
Hours-Of-Serivce Compliance		Truck Tractor		5		395.34A1ELDDFN:HOS (ELD) - DRIVER FAILED TO NOTE THE MALFUNCTION		No	
Hours-Of-Serivce Compliance		Truck Tractor		5		395.8A1HOSP:HOS (PROPERTY) - FAILING TO HAVE A RECORD OF DUTY		Yes	
Inspection Date	Inspection ID	Inspection State	Location Description	Total Severity	# of Violations	Shipper Name	Inspection Level	Post Accident	Out of Service
04/16/2024	81365090	MI	US-23 NB AT 5MM	11	2		2	No	Yes
BASIC		Unit Type		Severity		Description		Out of Service	
Hours-Of-Serivce Compliance		Truck Tractor		7		395.8E:False report of drivers record of duty status		Yes	
Unsafe Driving		Truck Tractor		4		392.2SLLS2:State/Local Laws - Speeding 6-10 miles per hour ov		No	
VIN 1XKYD49X3GJ116509		# of Inspections: 3		Total Severity: 26		Percentage of Total: 11.30%		Avg. Weight Per Inspection: 8.7	
Inspection Date	Inspection ID	Inspection State	Location Description	Total Severity	# of Violations	Shipper Name	Inspection Level	Post Accident	Out of Service
07/30/2023	79281256	NM	140 WB	0	1	HERBRUCKS	3	No	No
BASIC		Unit Type		Severity		Description		Out of Service	
		Truck Tractor		0		392.2SLLS1:State/Local Laws - Speeding 1-5 Miles Per Hour Ove		No	
Inspection Date	Inspection ID	Inspection State	Location Description	Total Severity	# of Violations	Shipper Name	Inspection Level	Post Accident	Out of Service
07/13/2022	76066645	AZ	ROADSIDE	18	3		3	No	No
BASIC		Unit Type		Severity		Description		Out of Service	
Unsafe Driving		Truck Tractor		10		392.2SLLSWZ:State/Local Laws - Speeding work/construction zone		No	
Hours-Of-Serivce Compliance		Truck Tractor		7		395.8E:False report of drivers record of duty status		No	
Hours-Of-Serivce Compliance		Truck Tractor		1		395.30B1:Driver failed to certify the accuracy of the infor		No	



Inspection Date	Inspection ID	Inspection State	Location Description	Total Severity	# of Violations	Shipper Name	Inspection Level	Post Accident	Out of Service
10/22/2021	74014123	OK	BECKHAM POE	8	1	MICHAEL FOODS	3	No	No
BASIC		Unit Type		Severity		Description		Out of Service	
Driver Fitness		Truck Tractor		8		383.51ASIN:Driving a CMV while CDL is suspended for a safety-		Yes	
VIN 1XKYD49X2JJ217418		# of Inspections: 5		Total Severity: 20		Percentage of Total: 8.70%		Avg. Weight Per Inspection: 4.0	
Inspection Date	Inspection ID	Inspection State	Location Description	Total Severity	# of Violations	Shipper Name	Inspection Level	Post Accident	Out of Service
04/25/2022	75398015	IL	I-88 E/B	4	3	ABC DETROIT	3	No	No
BASIC		Unit Type		Severity		Description		Out of Service	
Unsafe Driving		Truck Tractor		3		392.2LV:Lane Restriction violation		No	
Hours-Of-Servce Compliance		Truck Tractor		1		395.8:Driver record of duty status (general/form and ma		No	
		Truck Tractor		0		395.8F10:Failure To Record Days Off Duty In Driver Activiti		No	
Inspection Date	Inspection ID	Inspection State	Location Description	Total Severity	# of Violations	Shipper Name	Inspection Level	Post Accident	Out of Service
03/14/2022	75052790	AZ	INTERSTATE 17	1	1	AIRFLOW DIST. COMPANY	3	No	No
BASIC		Unit Type		Severity		Description		Out of Service	
Hours-Of-Servce Compliance		Truck Tractor		1		395.8:Driver record of duty status (general/form and ma		No	
Inspection Date	Inspection ID	Inspection State	Location Description	Total Severity	# of Violations	Shipper Name	Inspection Level	Post Accident	Out of Service
02/28/2022	74934738	MI	I-275 S/B @ US-12	3	1	S/C	3	No	No
BASIC		Unit Type		Severity		Description		Out of Service	
Unsafe Driving		Truck Tractor		3		392.2LV:Lane Restriction violation		No	
Inspection Date	Inspection ID	Inspection State	Location Description	Total Severity	# of Violations	Shipper Name	Inspection Level	Post Accident	Out of Service
10/21/2021	73994356	CA	DESERT HILLS IF	3	2		1	No	No
BASIC		Unit Type		Severity		Description		Out of Service	
Vehicle Maintenance		Truck Tractor		3		393.26:Requirements for reflectors		No	
		Truck Tractor		0		392.2DIM:Dimension Violation (Width / Height / Length)		No	
Inspection Date	Inspection ID	Inspection State	Location Description	Total Severity	# of Violations	Shipper Name	Inspection Level	Post Accident	Out of Service
10/07/2021	73882027	CA	CAJON NORTHBOUND SCALES	9	3		2	No	Yes
BASIC		Unit Type		Severity		Description		Out of Service	
Vehicle Maintenance		Truck Tractor		6		393.9TS:Inoperative turn signal		No	
Vehicle Maintenance		Truck Tractor		2		396.3A1:Inspection/repair and maintenance parts and access		No	
Vehicle Maintenance		Truck Tractor		1		392.9A1:Requiring or permitting a driver to drive without		Yes	
VIN 1UYVS2536GU538916		# of Inspections: 2		Total Severity: 4		Percentage of Total: 1.74%		Avg. Weight Per Inspection: 2.0	
Inspection Date	Inspection ID	Inspection State	Location Description	Total Severity	# of Violations	Shipper Name	Inspection Level	Post Accident	Out of Service
03/14/2022	75052790	AZ	INTERSTATE 17	1	1	AIRFLOW DIST. COMPANY	3	No	No
BASIC		Unit Type		Severity		Description		Out of Service	
Hours-Of-Servce Compliance		Semi Trailer		1		395.8:Driver record of duty status (general/form and ma		No	
Inspection Date	Inspection ID	Inspection State	Location Description	Total Severity	# of Violations	Shipper Name	Inspection Level	Post Accident	Out of Service
10/21/2021	73994356	CA	DESERT HILLS IF	3	1		1	No	No
BASIC		Unit Type		Severity		Description		Out of Service	
Vehicle Maintenance		Semi Trailer		3		393.26:Requirements for reflectors		No	



Inspection History ToC							
Inspection Date	Report Number	Report State	Plate Number	Plate State	Type	Severity Weight	Time Weight
05/31/2024	7254000305	AZ	AL16567	AZ	Truck Tractor		2
1XKYD49X5FJ460762 - Power Unit - Hours-Of-Service Violation: 395.24HOS (ELD) - ELD FORM AND MANNER						1	
1XKYD49X5FJ460762 - Power Unit - Hours-Of-Service Violation: 395.8EHOSPDHOS (PROPERTY) - NO DRIVER MAY MAKE A FALSE REPORT IN CONNECTION WITH A DUTY STATUS. EXPLAIN:						7	
1XKYD49X5FJ460762 - Power Unit - OOS Hours-Of-Service Violation: 395.8K2HOSPHOS (PROPERTY) - FAILING TO HAVE IN POSSESSION RODS FOR THE PREVIOUS SEVEN CONSECUTIVE DAYS AND AVAILABLE FOR INSPECTION WHILE ON DUTY						5	
1XKYD49X5FJ460762 - Power Unit - Unsafe Driving Violation: 392.16DDRIVER - FAILED TO USE SEAT BELT WHILE OPERATING A CMV.						7	
05/25/2024	I038060046	TN	AM23951	AZ	Truck Tractor		2
3AKJHHDR9MSMP2820 - Power Unit - Hours-Of-Service Violation: 395.34A1ELDDFNHOS (ELD) - DRIVER FAILED TO NOTE THE MALFUNCTION OF THE ELD AND PROVIDE WRITTEN NOTICE OF THE MALFUNCTION TO THE MOTOR CARRIER WITHIN 24 HOURS						5	
3AKJHHDR9MSMP2820 - Power Unit - OOS Hours-Of-Service Violation: 395.8A1HOSPHOS (PROPERTY) - FAILING TO HAVE A RECORD OF DUTY STATUS USING THE METHOD PRESCRIBED.						5	
3AKJHHDR9MSMP2820 - Power Unit - Unsafe Driving Violation: 392.2SLLS3State/Local Laws - Speeding 11-14 miles per hour over the speed limit						7	
04/16/2024	PEIFM06190	MI	AM23951	AZ	Truck Tractor		1
3AKJHHDR9MSMP2820 - Power Unit - OOS Hours-Of-Service Violation: 395.8EFalse report of drivers record of duty status						7	
3AKJHHDR9MSMP2820 - Power Unit - Unsafe Driving Violation: 392.2SLLS2State/Local Laws - Speeding 6-10 miles per hour over the speed limit						4	
02/16/2024	6443O1BV43	NM	AL16567	AZ	Truck Tractor		1
1XKYD49X5FJ460762 - Power Unit - Unsafe Driving Violation: 392.2SLLS3State/Local Laws - Speeding 11-14 miles per hour over the speed limit						7	
02/12/2024	LANES03338	MI	AL16567	AZ	Truck Tractor		1
12/26/2023	LULAN02193	MI	AL16567	AZ	Truck Tractor		1
1XKYD49X5FJ460762 - Power Unit - State/Local Laws Violation: 392.2SLLS1State/Local Laws - Speeding 1-5 Miles Per Hour Over The Speed Limit						0	
12/20/2023	0428000132	MO	AL16567	AZ	Truck Tractor		1
1XKYD49X5FJ460762 - Power Unit - Hours-Of-Service Violation: 395.30B1ELDDFRHOS (ELD) - DRIVER FAILING TO REVIEW RECORDS AND CERTIFY THE ACCURACY OF THE INFORMATION.						1	
1XKYD49X5FJ460762 - Power Unit - OOS Hours-Of-Service Violation: 395.8A1HOSPHOS (PROPERTY) - FAILING TO HAVE A RECORD OF DUTY STATUS USING THE METHOD PRESCRIBED.						5	
1XKYD49X5FJ460762 - Power Unit - OOS Vehicle Maintenance Violation: 392.9A2CCARGO - VEHICLE COMPONENTS OR DUNNAGE NOT SECURED.						1	
1XKYD49X5FJ460762 - Power Unit - Vehicle Maintenance Violation: 393.9ALHLIGHTING - HEADLAMP(S) - ANY INOPERATIVE.						6	
11/13/2023	0111012563	AZ	AL16567	AZ	Truck Tractor		1
08/09/2023	NESBA00699	MI	AL16567	AZ	Truck Tractor		1
07/30/2023	6488N5V1LR	NM	AG99295	AZ	Truck Tractor		1
1XKYD49X3GJ116509 - Power Unit - State/Local Laws Violation: 392.2SLLS1State/Local Laws - Speeding 1-5 Miles Per Hour Over The Speed Limit						0	
07/02/2023	DT02006591	MO	AL16567	AZ	Truck Tractor		1
06/23/2023	OY5K000066	AZ	AL16567	AZ	Truck Tractor		1
02/22/2023	0321001465	AZ	AL16567	AZ	Truck Tractor		0
1XKYD49X5FJ460762 - Power Unit - Hours-Of-Service Violation: 395.26BMotor carrier failed to ensure that the ELD automatically recorded the required data elements.						1	
1XKYD49X5FJ460762 - Power Unit - Vehicle Maintenance Violation: 393.60DGlazing permits less than 70 percent of light						1	
1XKYD49X5FJ460762 - Power Unit - Vehicle Maintenance Violation: 393.9Inoperative required lamps						2	
1XKYD49X5FJ460762 - Power Unit - Vehicle Maintenance Violation: 393.95ANo/discharged/unsecured fire extinguisher						2	
11/30/2022	0297002338	AZ	AL16567	AZ	Truck Tractor		0
1XKYD49X5FJ460762 - Power Unit - Hours-Of-Service Violation: 395.8Driver record of duty status (general/form and manner)						1	
1XKYD49X5FJ460762 - Power Unit - OOS Vehicle Maintenance Violation: 393.75A3Tire -flat and/or audible air leak						8	
08/26/2022	4036810108	IL	AL16567	AZ	Straight Truck		0
07/13/2022	0329000701	AZ	AG99295	AZ	Truck Tractor		0
1XKYD49X3GJ116509 - Power Unit - Hours-Of-Service Violation: 395.30B1Driver failed to certify the accuracy of the information gathered by the ELD						1	
1XKYD49X3GJ116509 - Power Unit - Hours-Of-Service Violation: 395.8EFalse report of drivers record of duty status						7	
1XKYD49X3GJ116509 - Power Unit - Unsafe Driving Violation: 392.2SLLSWZState/Local Laws - Speeding work/construction zone						10	
04/25/2022	0824960066	IL	AL16408	AZ	Truck Tractor		0
1XKYD49X2JJ217418 - Power Unit - Hours-Of-Service Violation: 395.8Driver record of duty status (general/form and manner)						1	
1XKYD49X2JJ217418 - Power Unit - State/Local Laws Violation: 395.8F10Failure To Record Days Off Duty In Driver Activities Report						0	
1XKYD49X2JJ217418 - Power Unit - Unsafe Driving Violation: 392.2LVLane Restriction violation						3	
03/14/2022	0245003285	AZ	AL16408	CA	Truck Tractor		0
1XKYD49X2JJ217418 - Power Unit - Hours-Of-Service Violation: 395.8Driver record of duty status (general/form and manner)						1	
02/28/2022	LITTJ03851	MI	AL16408	AZ	Truck Tractor		0



1XKYD49X2JJ217418 - Power Unit - Unsafe Driving Violation: 392.2LV Lane Restriction violation						3	
01/10/2022	0111011285	AZ	AL16567	AZ	Truck Tractor		0
Only the first 20 inspections are shown. See the live report for more data.							