



Table of Contents

1. Overview	2. BASIC Scores History
3. BASIC Measures	4. KPI: BASIC Measures by Cargo Group
5. Estimated ISS Score	6. Investigation Results
7. Penalties History	8. Acute Critical Violations
9. Red Flag Violation Details	10. DOT Registration Information
11. DOT MCS-150 History	12. Crash Summary
13. Inspection Summary	14. KPI: Inspection Viol OOS Rates by Cargo Group
15. FHWA Registration Information	16. FHWA Insurance Information
17. FHWA Authorities	18. Severe Violations
19. Violation Report	20. Violation Summary
21. Violation Enforcement Chronology	22. Inspection Violations & OOS Counts
23. Radius Of Operation	24. Inspection & Crash Locations
25. Cargo Hot Spots	26. Inspection Violations & OOS Chronology
27. Percent of Insp & Crash by State	28. VIN Insp Summary by State
29. Violations By Unit Type	30. Equipment Ownership
31. Equipment Details	32. Vehicle Age
33. States of Power Unit Registrations	34. Equipment Acquisitions
35. Driver Details	36. Shared VIN Summary
37. Shipper Table	38. Safety Summary
39. Safety Details	40. Crash Detail Color Coded PDF
41. Inspections with Shared Equipment	42. Inspection Tabular Details
43. Inspection Summary By Month	44. VIN Inspection Violation Details
45. Inspection History	46. Crash Hot Spots
47. DOT MCS-150 History Equipment and Driver Details	48. Chameleon



Business Address	Contact Info	FHWA Address	Mailing Address
4319 BELLETTINI COURT STOCKTON, CA 95206	(209)-513-2994 MOONLIGHTTRANSINC.USA@GMAIL.COM	4319 BELLETTINI COURT STOCKTON,CA,95206 Phone:(209)-513-2994	6507 PACIFIC AVE UNIT 228 STOCKTON, CA 95207-3717

Overview **ToC**

Operating Status: AUTHORIZED FOR Property
One other company viewed this DOT in the past two months
Crash/PU ratio: 0.0%
Clean Inspection ratio: 45.83%

Estimated BASIC Scores (as of 9/26/2025)

	Unsafe Driving	Hours of Service	Driver Fitness	Controlled Sub. and Alcohol	Vehicle Maintenance	HM Compliance	Crash
Relative Scores	0% ⊖	0% ⊕	0% ○	0% ○	69% ⊖	0% ○	0% ○
Alert Status	No	No	No	No	No	No	No



Estimated Inspection Selection System (ISS) Score: 43
Category: Pass



BASIC Scores History - Unsafe Driving ToC

Alert - Above Threshold

**Alert - Compliance Review
Viol. in Past 12 Mo.**

Within 10 pts of Threshold

Below Threshold

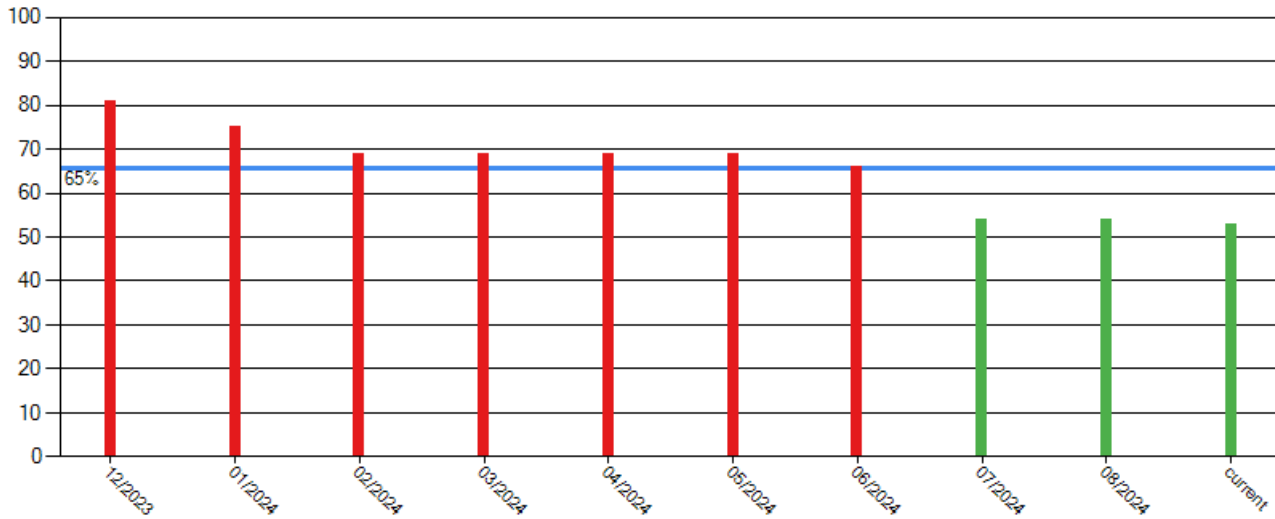

BASIC Scores History - Hours of Service ToC

Alert - Above Threshold

**Alert - Compliance Review
Viol. in Past 12 Mo.**

Within 10 pts of Threshold

Below Threshold

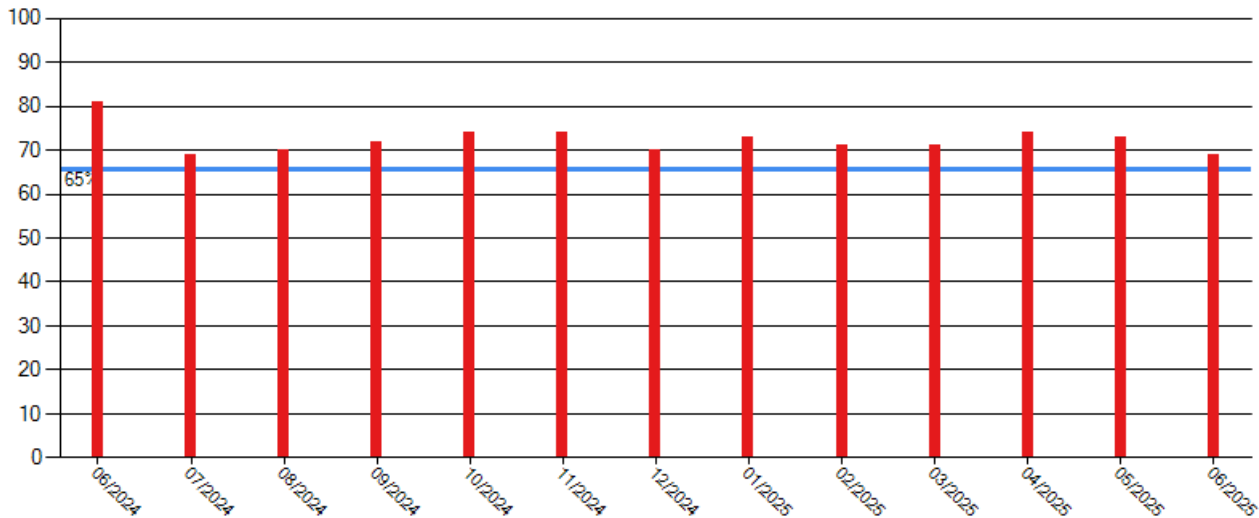

BASIC Scores History - Driver Fitness ToC

There are no Scores for this BASIC



BASIC Scores History - Controlled Substance ToC

There are no Scores for this BASIC

BASIC Scores History - Vehicle Maintenance ToC

Alert - Above Threshold

**Alert - Compliance Review
Viol. in Past 12 Mo.**

Within 10 pts of Threshold

Below Threshold

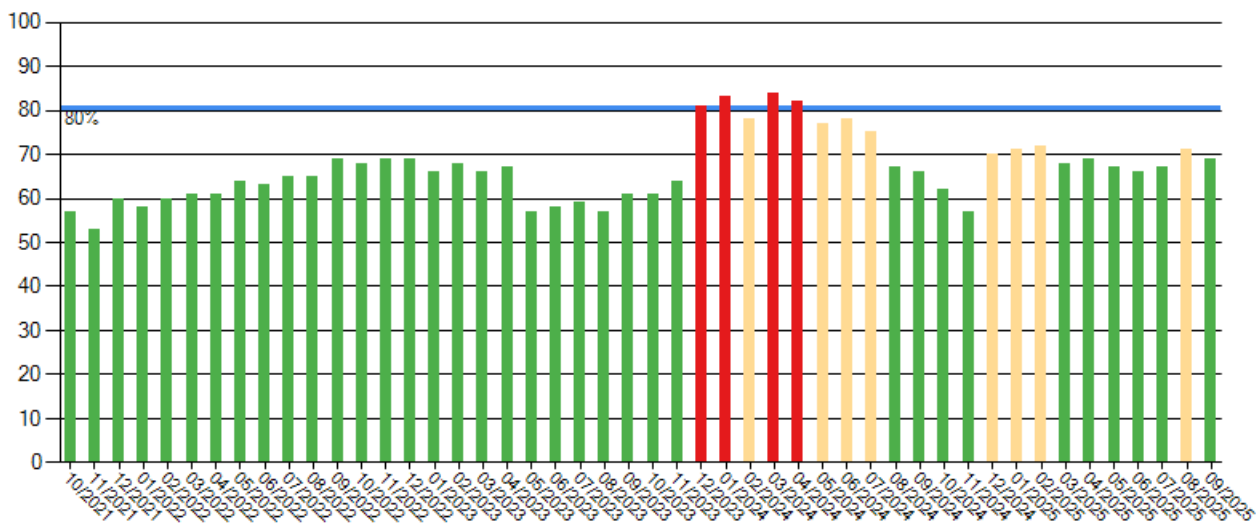

BASIC Scores History - Crash ToC

There are no Scores for this BASIC

BASIC Scores History - Hazmat ToC

There are no Scores for this BASIC



BASIC Measures: Violation Points per Inspection Trends ToC

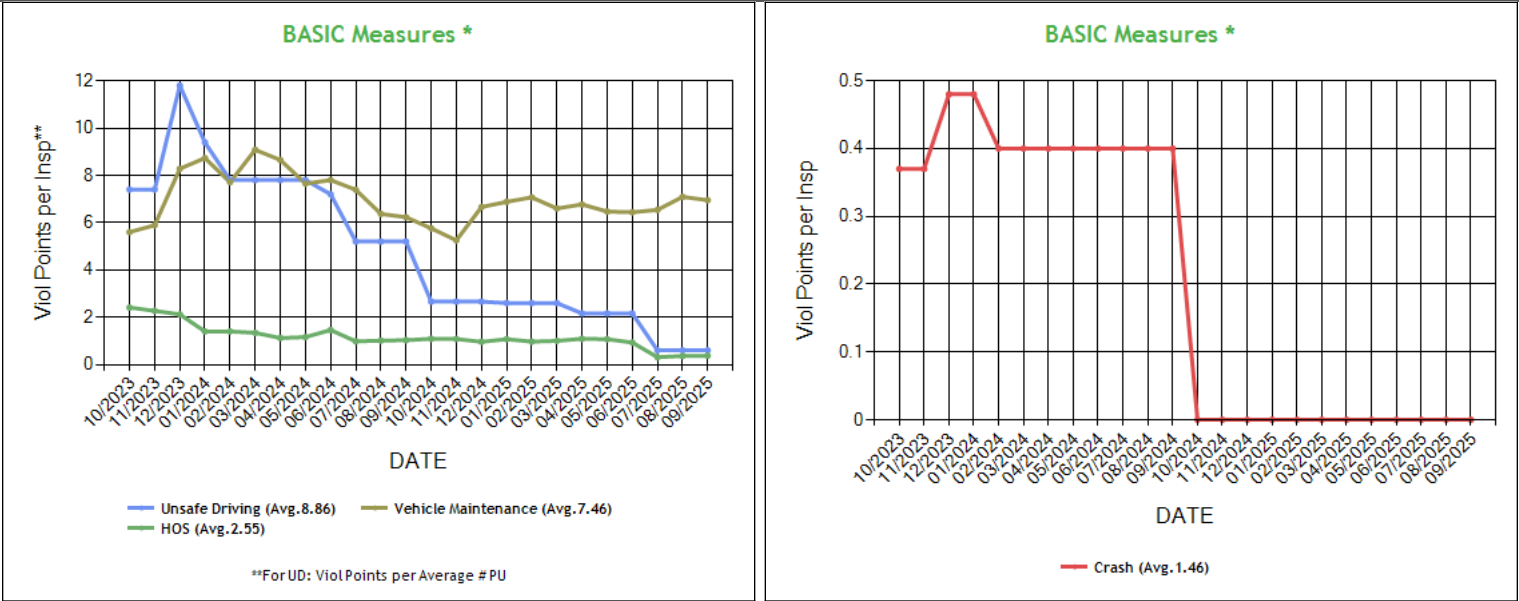

* BASIC Measures are the absolute SMS scores that are compared within each Safety Event Group to determine the BASIC Score percentiles. Averages based on fleets with 1-5 power units.



BASIC Measures * - Table ToC

UD-Unsafe Driving, HOS-Hours of Service, DF-Driver Fitness, CS-Controlled Substances, VM-Vehicle Maintenance

Date	UD Measure	UD AC	UD with Viol	HOS Measure	HOS AC	HOS with Viol	DF Measure	DF AC	DF with Viol	CS Measure	CS AC	CS with Viol	VM Measure	VM AC	VM with Viol
09/2025	0.60	N	1	0.37	N	4	0.00	N	0	0.00	N	0	6.95	N	9
08/2025	0.60	N	1	0.36	N	4	0.00	N	0	0.00	N	0	7.09	N	10
07/2025	0.60	N	1	0.31	N	4	0.00	N	0	0.00	N	0	6.54	N	11
06/2025	2.16	N	2	0.93	N	5	0.00	N	0	0.00	N	0	6.44	N	11
05/2025	2.16	N	2	1.07	N	5	0.00	N	0	0.00	N	0	6.47	N	10
04/2025	2.16	N	2	1.09	N	5	0.00	N	0	0.00	N	0	6.77	N	10
03/2025	2.60	N	2	1.00	N	5	0.00	N	0	0.00	N	0	6.60	N	10
02/2025	2.60	N	2	0.97	N	5	0.00	N	0	0.00	N	0	7.07	N	10
01/2025	2.60	N	2	1.07	N	5	0.00	N	0	0.00	N	0	6.88	N	9
12/2024	2.66	N	2	0.96	N	5	0.00	N	0	0.00	N	0	6.66	N	10
11/2024	2.66	N	2	1.08	N	5	0.00	N	0	0.00	N	0	5.25	N	9
10/2024	2.66	N	2	1.09	N	5	0.00	N	0	0.00	N	0	5.76	N	9
09/2024	5.20	N	3	1.03	N	5	0.00	N	0	0.00	N	0	6.23	N	9
08/2024	5.20	N	3	1.01	N	5	0.00	N	0	0.00	N	0	6.37	N	9
07/2024	5.20	N	3	0.98	N	5	0.00	N	0	0.00	N	0	7.39	N	10
06/2024	7.20	N	3	1.46	N	3	0.00	N	0	0.00	N	0	7.80	N	9
05/2024	7.80	N	3	1.16	N	2	0.00	N	0	0.00	N	0	7.65	N	10
04/2024	7.80	N	3	1.12	N	2	0.00	N	0	0.00	N	0	8.65	N	13
03/2024	7.80	N	3	1.34	N	2	0.00	N	0	0.00	N	0	9.08	N	11
02/2024	7.80	N	3	1.40	N	2	0.00	N	0	0.00	N	0	7.71	N	10
01/2024	9.39	N	3	1.40	N	2	0.00	N	0	0.00	N	0	8.73	N	10
12/2023	11.80	N	3	2.12	N	2	0.00	N	0	0.00	N	0	8.28	N	11
11/2023	7.40	N	2	2.27	N	1	0.00	N	0	0.00	N	0	5.89	N	11
10/2023	7.40	N	2	2.41	N	1	0.00	N	0	0.00	N	0	5.60	N	11
09/2023	7.40	N	2	2.14	N	1	0.00	N	0	0.00	N	0	5.45	N	12
08/2023	9.26	N	2	2.20	N	1	0.00	N	0	0.00	N	0	5.10	N	11
07/2023	9.26	N	2	2.67	N	1	0.00	N	0	0.00	N	0	5.29	N	10
06/2023	3.70	N	1	0.00	N	0	0.00	N	0	0.00	N	0	5.22	N	10
05/2023	3.70	N	1	0.00	N	0	0.00	N	0	0.00	N	0	5.15	N	10
04/2023	3.70	N	1	0.00	N	0	0.00	N	0	0.00	N	0	6.29	N	10
03/2023	3.70	N	1	0.00	N	0	0.00	N	0	0.00	N	0	6.19	N	10
02/2023	5.54	N	1	0.00	N	0	0.00	N	0	0.00	N	0	6.45	N	10
01/2023	6.25	N	1	0.00	N	0	0.00	N	0	0.00	N	0	6.16	N	11
12/2022	6.25	N	1	0.00	N	0	0.00	N	0	0.00	N	0	6.46	N	11
11/2022	6.25	N	1	0.00	N	0	0.00	N	0	0.00	N	0	6.51	N	11
10/2022	7.70	N	2	0.00	N	0	0.00	N	0	0.00	N	0	6.36	N	11
09/2022	7.70	N	2	0.00	N	0	0.00	N	0	0.00	N	0	6.48	N	11
08/2022	1.44	N	1	0.00	N	0	0.00	N	0	0.00	N	0	5.83	N	10
07/2022	3.50	N	1	0.00	N	0	0.00	N	0	0.00	N	0	5.83	N	10
06/2022	3.50	N	1	0.00	N	0	0.00	N	0	0.00	N	0	5.57	N	10
05/2022	3.50	N	1	0.00	N	0	0.00	N	0	0.00	N	0	5.71	N	9
04/2022	3.50	N	1	0.00	N	0	0.00	N	0	0.00	N	0	5.26	N	8
03/2022	3.50	N	1	0.00	N	0	0.00	N	0	0.00	N	0	5.21	N	8
02/2022	3.50	N	1	0.00	N	0	0.00	N	0	0.00	N	0	5.15	N	9
01/2022	3.50	N	1	0.00	N	0	0.00	N	0	0.00	N	0	4.95	N	9
12/2021	3.50	N	1	0.00	N	0	0.00	N	0	0.00	N	0	5.12	N	9
11/2021	2.18	N	1	0.00	N	0	0.00	N	0	0.00	N	0	4.46	N	7
10/2021	4.37	N	1	0.00	N	0	0.00	N	0	0.00	N	0	4.83	N	8
09/2021	4.37	N	1	0.00	N	0	0.00	N	0	0.00	N	0	5.00	N	7
08/2021	4.37	N	1	0.25	N	1	0.00	N	0	0.00	N	0	4.46	N	7
07/2021	4.37	N	1	0.23	N	1	0.00	N	0	0.00	N	0	4.33	N	7
06/2021	4.37	N	1	0.21	N	1	0.00	N	0	0.00	N	0	4.54	N	7
05/2021	4.37	N	1	0.20	N	1	0.00	N	0	0.00	N	0	4.95	N	7
04/2021	6.55	N	1	0.17	N	1	0.00	N	0	0.00	N	0	4.41	N	8
03/2021	6.55	N	1	0.16	N	1	0.00	N	0	0.00	N	0	4.42	N	8
02/2021	6.55	N	1	0.16	N	1	0.00	N	0	0.00	N	0	4.41	N	8
01/2021	8.84	N	1	0.18	N	1	0.00	N	0	0.00	N	0	4.75	N	7



12/2020	8.84	N	1	0.21	N	1	0.00	N	0	0.00	N	0	4.00	N	6
11/2020	8.84	N	1	0.20	N	1	0.00	N	0	0.00	N	0	4.41	N	7
10/2020	0.00	N	0	0.21	N	1	0.00	N	0	0.00	N	0	5.07	N	7
09/2020	0.00	N	0	0.21	N	1	0.00	N	0	0.00	N	0	5.24	N	7
08/2020	0.00	N	0	0.37	N	1	0.00	N	0	0.00	N	0	4.92	N	8
07/2020	2.10	N	1	0.52	N	2	0.25	N	1	0.00	N	0	4.92	N	8
06/2020	2.10	N	1	0.51	N	2	0.24	N	1	0.00	N	0	4.92	N	8
05/2020	2.10	N	1	0.60	N	2	0.28	N	1	0.00	N	0	3.73	N	7
04/2020	2.10	N	1	0.65	N	2	0.43	N	2	0.00	N	0	5.37	N	8
03/2020	2.10	N	1	0.65	N	2	0.43	N	2	0.00	N	0	5.37	N	8
02/2020	2.10	N	1	0.90	N	2	0.45	N	2	0.00	N	0	5.00	N	7
01/2020	2.10	N	1	0.93	N	2	0.46	N	2	0.00	N	0	5.00	N	7

* BASIC Measures are the absolute SMS scores that are compared within each Safety Event Group to determine the BASIC Score percentiles.

KPI: BASIC Measures by Fleet Size and Cargo Group [ToC](#)

Fleet Size: 1-5 PUs

Cargo Group (Companies)	Unsafe Driving		Hours of Service		Driver Fitness		Controlled Substance		Vehicle Maintenance		HM Compliance		Crash	
	Avg.	Comp. to Avg.	Avg.	Comp. to Avg.	Avg.	Comp. to Avg.	Avg.	Comp. to Avg.	Avg.	Comp. to Avg.	Avg.	Comp. to Avg.	Avg.	Comp. to Avg.
General Freight (485447)	0.79	Better	0.21	Worse	0.21	Better	0.01	Better	1.88	Worse	0.01	Better	0.06	Better
MOONLIGHT TRANS INC	0.60		0.37		0.00		0.00		6.95		0.00		0.00	

Estimated ISS Score: [43 Pass](#) [ToC](#) [About the Inspection Selection System](#)



Estimated ISS Score History - Table ToC

Date	Estimated ISS Score	Recommendation	Algorithm
09/26/2025	43	Pass	Safety Algorithm
08/29/2025	43	Pass	Safety Algorithm
07/25/2025	10	Pass	Safety Algorithm
06/30/2025	83	Inspect	Safety Algorithm
05/31/2025	83	Inspect	Safety Algorithm
04/25/2025	83	Inspect	Safety Algorithm
03/28/2025	83	Inspect	Safety Algorithm
02/28/2025	84	Inspect	Safety Algorithm
01/31/2025	84	Inspect	Safety Algorithm
12/27/2024	83	Inspect	Safety Algorithm
11/29/2024	83	Inspect	Safety Algorithm
10/25/2024	83	Inspect	Safety Algorithm
09/27/2024	86	Inspect	Safety Algorithm
08/30/2024	86	Inspect	Safety Algorithm
07/26/2024	86	Inspect	Safety Algorithm
06/28/2024	89	Inspect	Safety Algorithm
05/31/2024	59	Optional Inspect	Safety Algorithm
04/26/2024	88	Inspect	Safety Algorithm
03/29/2024	88	Inspect	Safety Algorithm
02/23/2024	59	Optional Inspect	Safety Algorithm
01/26/2024	88	Inspect	Safety Algorithm
12/29/2023	88	Inspect	Safety Algorithm
11/24/2023	15	Pass	Safety Algorithm
10/27/2023	13	Pass	Safety Algorithm
09/29/2023	13	Pass	Safety Algorithm
08/25/2023	12	Pass	Safety Algorithm
07/28/2023	15	Pass	Safety Algorithm
06/30/2023	8	Pass	Safety Algorithm
05/26/2023	4	Pass	Safety Algorithm
04/28/2023	5	Pass	Safety Algorithm
03/31/2023	5	Pass	Safety Algorithm
02/24/2023	5	Pass	Safety Algorithm
01/27/2023	5	Pass	Safety Algorithm
12/30/2022	6	Pass	Safety Algorithm
11/25/2022	6	Pass	Safety Algorithm
10/28/2022	6	Pass	Safety Algorithm
09/30/2022	6	Pass	Safety Algorithm
08/26/2022	5	Pass	Safety Algorithm
07/29/2022	44	Pass	Safety Algorithm
06/24/2022	44	Pass	Safety Algorithm
05/27/2022	5	Pass	Safety Algorithm
04/29/2022	4	Pass	Safety Algorithm
03/25/2022	4	Pass	Safety Algorithm
02/25/2022	4	Pass	Safety Algorithm
01/28/2022	12	Pass	Safety Algorithm
12/31/2021	13	Pass	Safety Algorithm
11/26/2021	11	Pass	Safety Algorithm
10/29/2021	12	Pass	Safety Algorithm
09/24/2021	12	Pass	Safety Algorithm
08/27/2021	12	Pass	Safety Algorithm
07/30/2021	10	Pass	Safety Algorithm
06/25/2021	10	Pass	Safety Algorithm
05/28/2021	10	Pass	Safety Algorithm
04/30/2021	9	Pass	Safety Algorithm
03/26/2021	9	Pass	Safety Algorithm
02/26/2021	10	Pass	Safety Algorithm
01/29/2021	11	Pass	Safety Algorithm
12/18/2020	9	Pass	Safety Algorithm



11/27/2020	7	Pass	Safety Algorithm
10/30/2020	12	Pass	Safety Algorithm
09/25/2020	9	Pass	Safety Algorithm
08/28/2020	9	Pass	Safety Algorithm
07/31/2020	10	Pass	Safety Algorithm
06/26/2020	11	Pass	Safety Algorithm
05/29/2020	8	Pass	Safety Algorithm
04/24/2020	10	Pass	Safety Algorithm
03/27/2020	10	Pass	Safety Algorithm
02/28/2020	10	Pass	Safety Algorithm
01/31/2020	9	Pass	Safety Algorithm

Investigation Results [ToC](#)

No Investigations reported on FMCSA website

Penalties History [ToC](#)

There is a problem with the Penalties data on FMCSA website.

Acute Critical Violations (Based on Investigations as per CSA Methodology Appendix A) [ToC](#)

No Data

No red flag violations in the last 24 months

DOT Registration Information: The following information on this specific DOT # is from the Federal DOT (as of Operating Authority)					
DOT Registration: 11/21/2016		Total Power Units: 5		Total Trucks: 5	
				Total Trailers: 5	
				Total Passenger Vehicles: 0	
Status	Entity Type	Organization Type	Nation	Total Cars	Drivers / CDL Drivers
A	C	-	US	0	5* / 5
MCS-150 Date	Op Codes	Shipper Op Codes	Shipper HazMat Op Codes	Latest Review Type	Latest Review Document Number(Date)
01/09/2025	A				()
MCS-150 Mileage (Year)	Record Update Date	Transports Hazmats	DOT Census Date	Recordable Accident Rate	Preventable Accident Rate
60,576 (2023)	01/09/2025	N	11/21/2016	0%	0%
MCS-151 Mileage	Safety Rating (Date)	SEA Accident	SEA Driver	SEA Vehicle	SEA Management
0	None (None)	0%	0%	0%	0%
Classification Codes		Cargo Carried (per MCS-150)			
Authorized-For-Hire		General Freight			



DOT MCS-150 History ToC			(as of 01/15/2025 DOT census)						
Census Date	MCS-150 Date	MCS-150 Mileage	VMY Year	Power Units	Drivers	Trailers	Company Rep1	Company Rep2	Email
1/15/2025	1/9/2025	60576	2023	5	5	-	RANBIR KAUR		MOONLIGHTTRANSINC.USA@GMAIL.COM
10/12/2024	10/7/2024	60576	2023	8	8	-	RANBIR KAUR		MOONLIGHTTRANSINC@GMAIL.COM
9/10/2024	7/10/2024	50576	2023	5	5	-	RANBIR KAUR		MOONLIGHTTRANSINC@GMAIL.COM
9/9/2022	8/15/2022	506583	2021	5	5	5	RANBIR KAUR		MOONLIGHTTRANS@GMAIL.COM
6/9/2022	6/3/2022	506583	2021	2	2	2	RANBIR KAUR		MOONLIGHTTRANS@GMAIL.COM
1/9/2022	12/20/2021	506583	2021	2	2	2	RANBIR KAUR		MOONLIGHTTRANS@GMAIL.COM
3/9/2021	2/12/2021	391433	2020	2	2	2	RANBIR KAUR		MOONLIGHTTRANS@GMAIL.COM
4/9/2020	3/20/2020	209416	2019	2	2	2	RANBIR KAUR		MOONLIGHTTRANS@GMAIL.COM
1/9/2020	12/9/2019	209416	2019	2	2	2	RANBIR KAUR		MOONLIGHTTRANS@GMAIL.COM
12/10/2018	12/4/2018	262452	2018	2	2	2	RANBIR KAUR		MOONLIGHTTRANS@GMAIL.COM
8/9/2018	7/26/2018	202786	2017	2	2	2	RANBIR KAUR		MOONLIGHTTRANS@GMAIL.COM
9/9/2017	8/11/2017	120456	2016	1	1	1	RANBIR KAUR		MOONLIGHTTRANS@GMAIL.COM
12/18/2016	11/21/2016	0		1	1	1	RANBIR KAUR		MOONLIGHTTRANS@GMAIL.COM

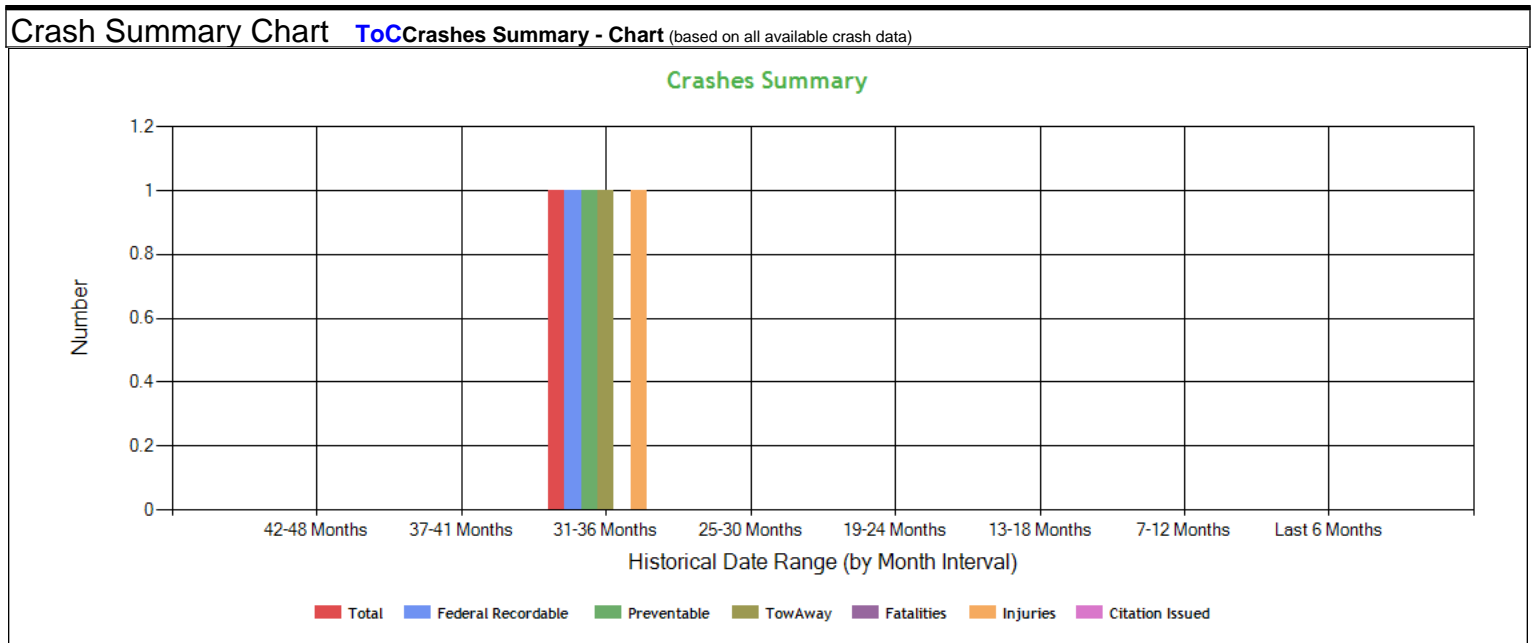



Crashes Summary - Table (based on all available crash data) ToC										
	TOTAL	Last 6 months	7-12 months	13-18 months	19-24 months	25-30 months	30-36 months	37-41 months	42-48 months	Over 49 months
Total Reportable	2	0	0	0	0	0	1	0	0	1
Fatalities	0	0	0	0	0	0	0	0	0	0
Injuries	1	0	0	0	0	0	1	0	0	0
Tow Away	2	0	0	0	0	0	1	0	0	1
With Citations	0	0	0	0	0	0	0	0	0	0
Federal Recordable	2	0	0	0	0	0	1	0	0	1
Preventable	2	0	0	0	0	0	1	0	0	1
Crash per Pwr Unit	-	0.0%	0.0%	0.0%	0.0%	0.0%	20.0%	0.0%	0.0%	-

Inspection Summary ToC			
The following inspection information is based on results for 24 months prior to: 10/29/2025. Please note that the total inspections number is not necessarily the total of the vehicle, driver and hazmat inspections, as one inspection may have included any combination of the below inspections.			
Overall	Vehicle	Driver	Hazmat
(Please note that the total inspections number is not necessarily the total of the vehicle, driver and hazmat inspections, as one inspection may have included any combination of the below inspections) Total Inspections: 25 Total Out of Service: 6 Out of Service: 24% National Average: 20.94% Difference: 3.06%	Total Inspections: 14 Total Out of Service: 6 Out of Service: 42.86% National Average: 25.07% Difference: 17.79%	Total Inspections: 25 Total Out of Service: 0 Out of Service: 0.00% National Average: 6.71% Difference: -6.71%	Total Inspections: 0 Total Out of Service: 0 Out of Service: 0.00% National Average: 2.21% Difference: -2.21%

KPI: Inspection Viol OOS Rates by Cargo Group ToC								
Cargo Group	OVERALL		VEHICLE		DRIVER		HAZMAT	
	Average	Compared to Average	Average	Compared to Average	Average	Compared to Average	Average	Compared to Average
General Freight	29.27%	Better	25.27%	Worse	13.21%	Better	0.14%	Better
MOONLIGHT TRANS INC	24.00%		42.86%		0%		0%	

FHWA Registration Information: The following data on this Motor Carrier is from the Federal Hwy Administration (as of 10/8/2024)								
Docket Number	DOT Number	Company Name	DBA Name	Address	City	State	Country	ZIP Code
MC998071	2948126	MOONLIGHT TRANS INC		4319 BELLETTINI COURT	STOCKTON	CA	US	95206
Phone Number	Fax Number	Mail Address	Mail City	Mail State	Mail Contry	Mail ZIP Code	Mail Phone Number	Mail Fax Number
(209)-513-2994		6507 PACIFIC AVE UNIT 228	STOCKTON	CA	US	95207-3717		
Date of Last Change	Freight	Passenger	Household Goods	Active Authority	Pending Authority	Revocation Pending Authority		
10/8/2024	Y	N	N	/ Common /	/	/		

Insurance Required (as of 10/08/2024) ToC			
Docket Number	Insurance Type	Insurance Required	Insurance on File
MC998071	BIPD	\$750k	\$750k
MC998071	Cargo	No	No
MC998071	Bond	No	No



Active / Pending Insurance (as of 10/08/2024)

Docket Number	Form	Type	Insurance Carrier	Policy/Surety	Coverage From	Coverage To	Required	On File	Effective Date	Cancel Date
MC998071	91X	BIPD/Primary	HARCO NATIONAL INSURANCE CO.	TP-4332172	\$0k	\$750k	\$750k	\$750k	12/16/2023	-

Insurance History (as of 10/08/2024)

Docket Number	Form	Type	Insurance Carrier	Policy/Surety	Coverage From	Coverage To	Effective Date From	Effective Date To
MC998071	91X	BIPD/Primary	NORTHLAND INSURANCE COMPANY	WN277500	\$0k	\$750k	12/16/2019	01/13/2024 Cancelled
MC998071	91X	BIPD/Primary	NORTHLAND INSURANCE COMPANY	WN277500	\$0k	\$750k	12/16/2019	12/16/2023 Replaced
MC998071	91X	BIPD/Primary	UNITED SPECIALTY INSURANCE COMPANY	LZK-0001124-00	\$0k	\$750k	12/16/2018	12/16/2019 Cancelled
MC998071	91	BIPD	PLAZA INSURANCE COMPANY	PACA1004814-00	\$0k	\$0k	04/17/2018	12/16/2018 Cancelled
MC998071	91	BIPD	PLAZA INSURANCE COMPANY	PACA1004814-00	\$0k	\$0k	12/16/2017	04/17/2018 Cancelled
MC998071	91X	BIPD/Primary	DB INSURANCE CO., LTD (U.S.BRANCH)	CCA-0006121-00	\$0k	\$750k	12/16/2016	12/16/2017 Cancelled

FHWA Authorities (as of 10/08/2024) ToC

Docket#	L&I Name	Active Authority	Inactive Authority	Pending Authority	Revocation Pending Authority	Freight	Passenger	Household Goods
MC998071	MOONLIGHT TRANS INC	Common /				Yes	No	No

Authority History (as of 10/08/2024)

Docket Number	Sub	Auth Type	Original Action	Disposition
MC998071		COMMON	INVOLUNTARY REVOCATION 11/19/2019 12:00:00 AM	DISCONTINUED REVOCATION 12/11/2019 12:00:00 AM
MC998071		COMMON	INVOLUNTARY REVOCATION 11/19/2018 12:00:00 AM	DISCONTINUED REVOCATION 12/13/2018 12:00:00 AM
MC998071		COMMON	INVOLUNTARY REVOCATION 3/21/2018 12:00:00 AM	DISCONTINUED REVOCATION 4/2/2018 12:00:00 AM
MC998071		COMMON	INVOLUNTARY REVOCATION 11/20/2017 12:00:00 AM	DISCONTINUED REVOCATION 12/8/2017 12:00:00 AM
MC998071		COMMON	GRANTED 12/21/2016 12:00:00 AM	



Severe Violations (i.e. those with >= 8 points) - Chart : 6 Violations 6 occurrences ToC

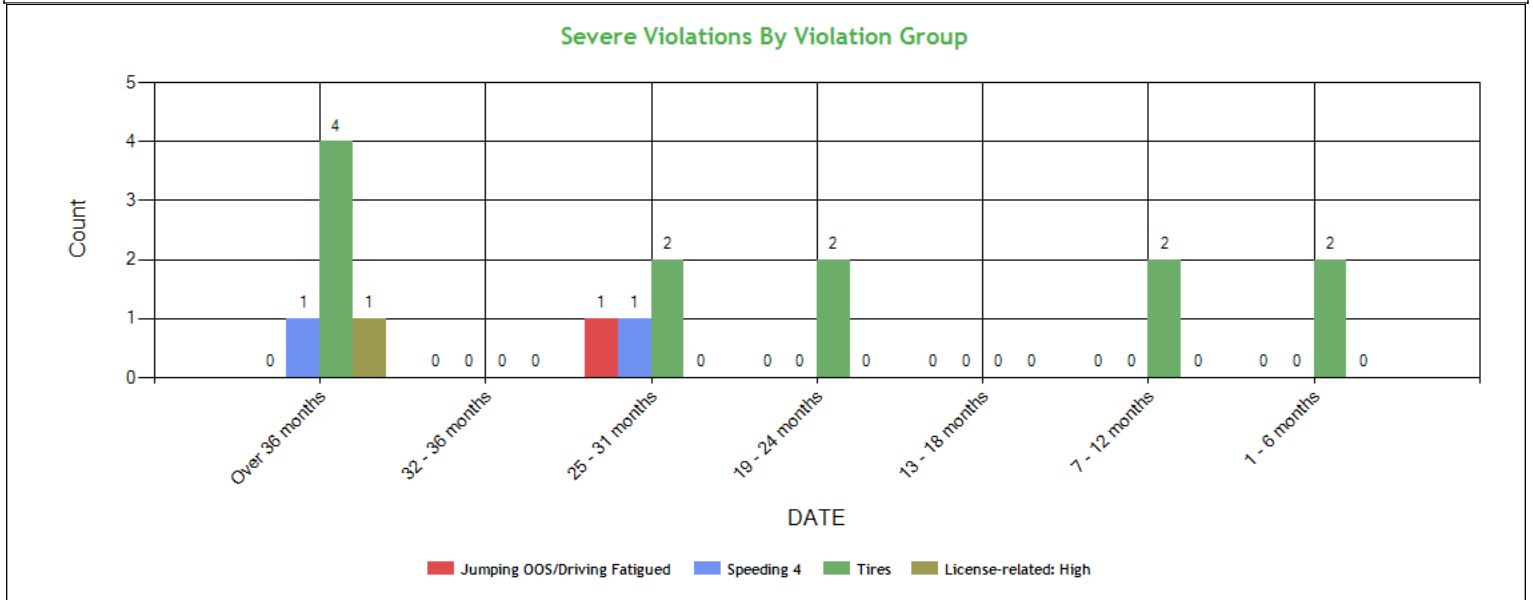

Severe Violations (i.e. those with >= 8 points) - Table : 6 Violations 16 occurrences ToC

Code	Description	Category	BASIC Weight	Total count	Last 6 month s	7-12 month s	13-18 month s	19-24 month s	25-31 month s	32-36 month s	Over 36 month s
392.3FPROP	Fatigue - Operate a property-carrying CMV while impaired by fatigue.	Jumping OOS/Driving Fatigued	10	1	0	0	0	0	1	0	0
392.2SLLS4	State/Local Laws - Speeding 15 or more miles per hour over the speed limit	Speeding 4	10	2	0	0	0	0	1	0	1
393.75A2TAOTLM	TIRES - ALL OTHERS 75% OF THE TREAD WIDTH IS LOOSE/MISSING IN EXCESS OF 12 INCHES OF CIRCUMFERENCE.	Tires	8	2	2	0	0	0	0	0	0
391.11B5DEN	Driver operating a CMV without proper endorsements or in violation of restrictions.	License-related: High	8	1	0	0	0	0	0	0	1
393.75A3	Tire -flat and/or audible air leak	Tires	8	8	0	0	0	2	2	0	4
393.75A3TAOL	TIRES - ALL OTHERS LEAKING OR INFLATION LESS THAN 50% OF THE MAXIMUM INFLATION PRESSURE.	Tires	8	2	0	2	0	0	0	0	0



Violation Report ToC						
Inspection Date	Inspection State	BASIC	Violation Description	OOS	VIN	Severity Points
10/16/2025	CA	Vehicle Maintenance	393.9ALFTSI - LIGHTING - FRONT - TURN SIGNAL - INOPERATIVE.	No	3AKJHHDR6LSLM9538	6
06/25/2025	CA	Vehicle Maintenance	393.75A2TAOTLM - TIRES - ALL OTHERS 75% OF THE TREAD WIDTH IS LOOSE/MISSING IN EXCESS OF 12 INCHES OF CIRCUMFERENCE.	Yes	1JJV532D0ML247779	8
02/27/2025	CA	Vehicle Maintenance	396.3A1OAL - OTHER - ANY AIR LEAK NOT ATTRIBUTED TO THE BRAKE OR SUSPENSION SYSTEM.	No	1JJV532D3NL284293	4
12/17/2024	CA	Vehicle Maintenance	393.75A3TAOL - TIRES - ALL OTHERS LEAKING OR INFLATION LESS THAN 50% OF THE MAXIMUM INFLATION PRESSURE.	Yes	3AKJHHDR9LSLR3341	8
12/17/2024	CA	Vehicle Maintenance	393.9ALSLIWR - LIGHTING - STOP LAMPS - BOTH INOPERATIVE WHEN REQUIRED TO BE ON.	Yes	1JJV532D3NL284293	6
10/08/2024	CA	Vehicle Maintenance	393.95F - No / insufficient warning devices	No	3AKJGLD58GSHS1957	2
08/08/2024	CA	Unsafe Driving	392.2 - Operating a commercial motor vehicle not in accordance with the laws, ordinances, and regulations of the jurisdiction in which it is being operated - Unsafe Driving	No	3AKJHHDR6LSLM9538	0
07/16/2024	AZ	Hours-Of-Service	395.24 - HOS (ELD) - ELD FORM AND MANNER	No	3AKJHHDR9LSLR3341	1
07/10/2024	CA	Vehicle Maintenance	392.2WC - Wheel (Mud) Flaps missing or defective	No	1UYVS25368P561404	1
07/10/2024	CA	Vehicle Maintenance	392.9A1 - Requiring or permitting a driver to drive without the vehicle's cargo being properly distributed and adequately secured	Yes	1UYVS25368P561404	1
07/10/2024	AZ	Hours-Of-Service	395.30B1ELDDFR - HOS (ELD) - DRIVER FAILING TO REVIEW RECORDS AND CERTIFY THE ACCURACY OF THE INFORMATION.	No	1FUJGLD56GLGS6793	1
07/10/2024	AZ	Hours-Of-Service	395.24 - HOS (ELD) - ELD FORM AND MANNER	No	1FUJGLD56GLGS6793	1
07/10/2024	AZ	Vehicle Maintenance	396.17CPI - OPERATING A CMV WITHOUT DOCUMENTATION OF A PERIODIC INSPECTION.	No	1JJV532W67L032719	4
07/10/2024	AZ	Vehicle Maintenance	396.17CPI - OPERATING A CMV WITHOUT DOCUMENTATION OF A PERIODIC INSPECTION.	No	1FUJGLD56GLGS6793	4
06/20/2024	AZ	Hours-Of-Service	395.24 - HOS (ELD) - ELD FORM AND MANNER	No	3AKJGLD68ESFH9773	1
06/20/2024	AZ	Hours-Of-Service	395.22GELDMFV - HOS (ELD) - A PORTABLE ELD IS NOT MOUNTED IN A FIXED POSITION AND VISIBLE TO THE DRIVER WHEN SEATED IN THE NORMAL DRIVING POSITION.	No	3AKJGLD68ESFH9773	1
06/20/2024	AZ	Vehicle Maintenance	396.17CPI - OPERATING A CMV WITHOUT DOCUMENTATION OF A PERIODIC INSPECTION.	No	1UYVS2533P3769522	4
06/20/2024	AZ	Hours-Of-Service	395.22H2ELDNISDT - HOS (ELD) DRIVER FAILING TO HAVE INSTRUCTION SHEET DESCRIBING THE DATA TRANSFER MECHANISMS SUPPORTED BY THE ELD AND STEP-BY-STEP INSTRUCTIONS FOR THE DRIVER TO PR	No	3AKJGLD68ESFH9773	1
06/20/2024	AZ	Hours-Of-Service	395.22H1ELDNUM - HOS (ELD) - IN-VEHICLE INFORMATION - NO USER'S MANUAL FOR THE DRIVER DESCRIBING HOW TO OPERATE THE ELD. (MAY BE ELECTRONIC)	No	3AKJGLD68ESFH9773	1
06/20/2024	AZ	Vehicle Maintenance	396.17CPI - OPERATING A CMV WITHOUT DOCUMENTATION OF A PERIODIC INSPECTION.	No	3AKJGLD68ESFH9773	4
No filters were applied when generating this report, see the live report for more options.						



Violation Summary ToC

BASIC	Violation Group	Code	Description	# of Violations	# of OOS Violations	Severity Points
Vehicle Maintenance	Tires	393.75A2TAOTLM	TIRES - ALL OTHERS 75% OF THE TREAD WIDTH IS LOOSE/MISSING IN EXCESS OF 12 INCHES OF CIRCUMFERENCE.	1	1	8
Vehicle Maintenance	Tires	393.75A3	Tire -flat and/or audible air leak	1	1	8
Vehicle Maintenance	Tires	393.75A3TAOL	TIRES - ALL OTHERS LEAKING OR INFLATION LESS THAN 50% OF THE MAXIMUM INFLATION PRESSURE.	1	1	8
Vehicle Maintenance	Lighting	393.9ALFTSI	LIGHTING - FRONT - TURN SIGNAL - INOPERATIVE.	1	0	6
Vehicle Maintenance	Lighting	393.9ALSLIWR	LIGHTING - STOP LAMPS - BOTH INOPERATIVE WHEN REQUIRED TO BE ON.	1	1	6
Vehicle Maintenance	Lighting	393.9H	Inoperative head lamps	1	0	6
Vehicle Maintenance	Inspection Reports	396.17C	Operating a CMV without proof of a periodic inspection	2	0	4
Vehicle Maintenance	Inspection Reports	396.17CPI	OPERATING A CMV WITHOUT DOCUMENTATION OF A PERIODIC INSPECTION.	4	0	4
Vehicle Maintenance	Brakes All Others	396.3A1OAL	OTHER - ANY AIR LEAK NOT ATTRIBUTED TO THE BRAKE OR SUSPENSION SYSTEM.	1	0	4
Vehicle Maintenance	Brakes, All Others	393.47D	Insufficient brake linings	1	0	4
Vehicle Maintenance	Brakes Out of Adjustment	393.47E	Clamp/Roto-Chamber type brake(s) out of adjustment	2	0	4
Vehicle Maintenance	Brakes, All Others	393.53B	Automatic brake adjuster CMV manufactured on or after 10/20/1994 - air brake	2	0	4
Vehicle Maintenance	Brakes, All Others	393.55E	ABS - malfunctioning lamps towed CMV manufactured on or after 3/1/1998	1	0	4
Unsafe Driving	Misc Violations	392.2LV	Lane Restriction violation	1	0	3
Vehicle Maintenance	Other Vehicle Defect	393.28	Improper or no wiring protection as required	1	0	3
Vehicle Maintenance	Other Vehicle Defect	396.3A1DSCB	Center Bearing (Carrier Bearing) Cracked / Loose / Broken / Missing	1	1	3
Vehicle Maintenance	Clearance Identification Lamps/Other	393.9	Inoperative required lamps	1	0	2
Vehicle Maintenance	Emergency Equipment	393.95F	No / insufficient warning devices	1	0	2
Vehicle Maintenance	Windshield/ Glass/ Markings	393.78	Windshield wipers inoperative/defective	1	0	1
Vehicle Maintenance	Windshield/ Glass/ Markings	392.2WC	Wheel (Mud) Flaps missing or defective	1	0	1

No filters were applied when generating this report, see the live report for more options.



Violation Enforcement Chronology - Chart ToC

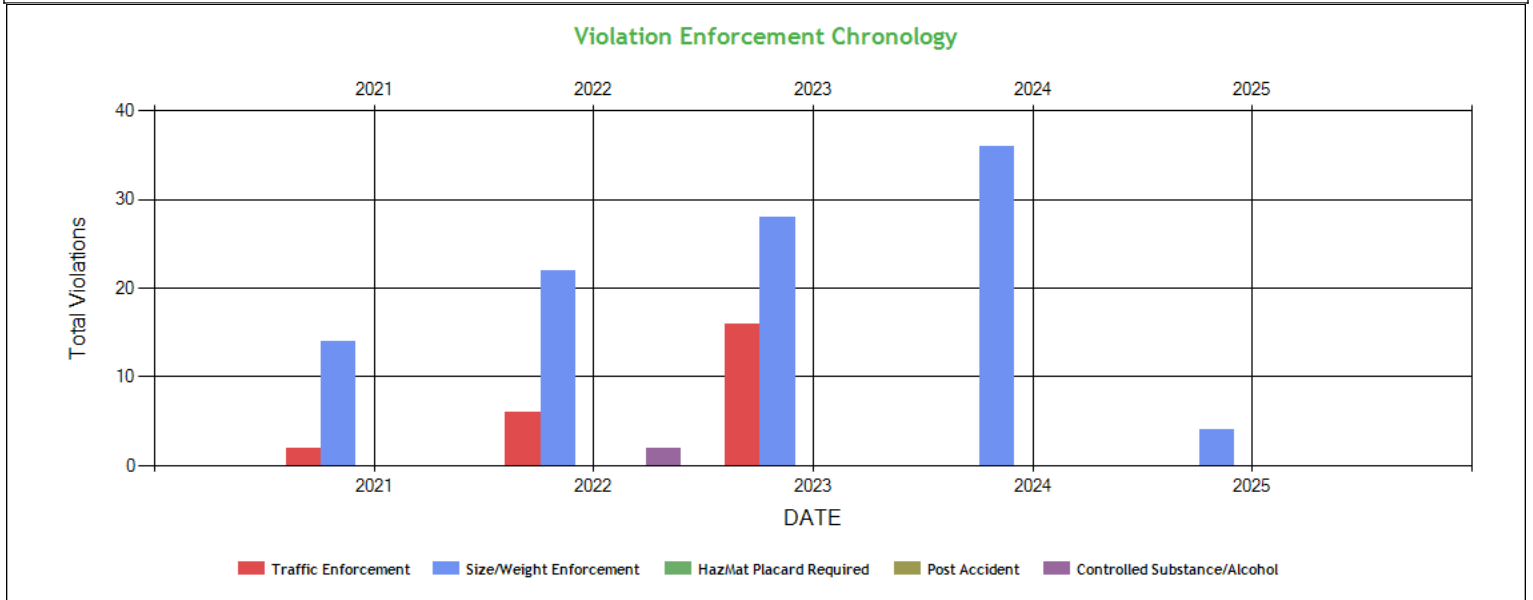

Violation Enforcement Chronology - Table ToC

	2021	2022	2023	2024	2025
Traffic Enforcement	2	6	16	0	0
Size/Weight Enforcement	14	22	28	36	4
HazMat Placard Required	0	0	0	0	0
Post Accident	0	0	0	0	0
Controlled Substance/Alcohol	0	2	0	0	0

Inspection Violations & OOS Counts - Chart ToC

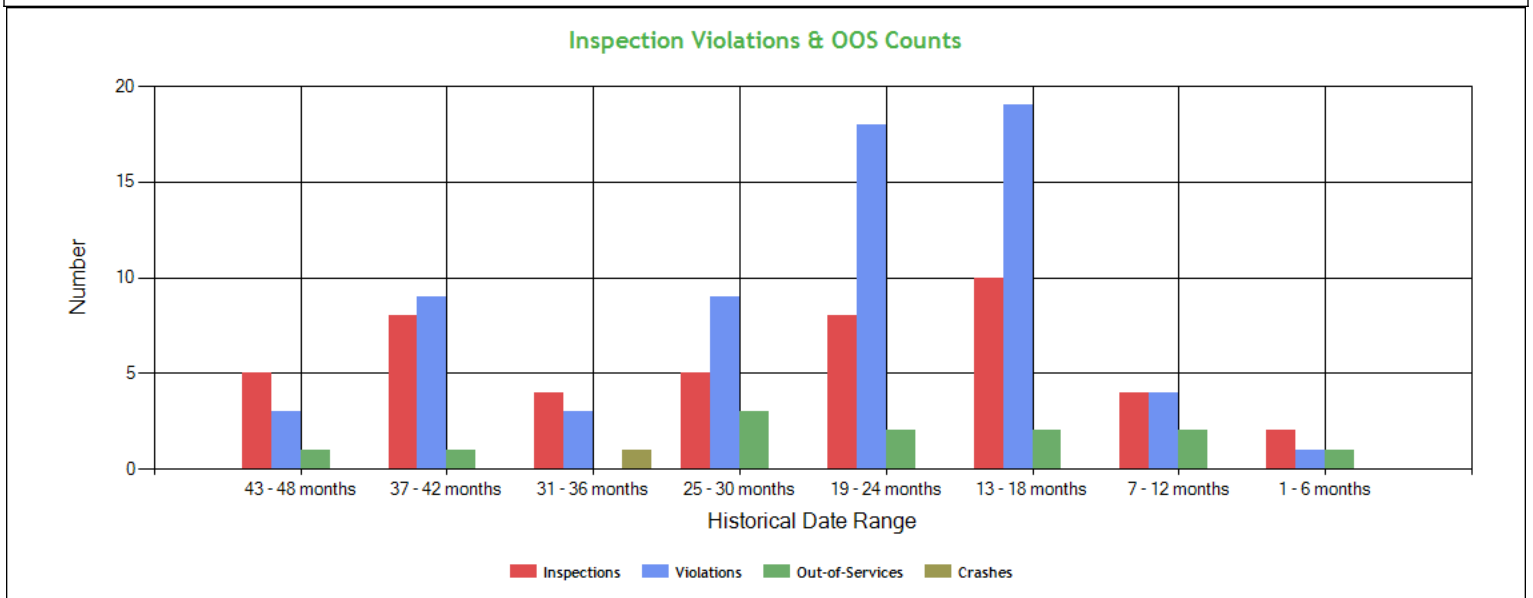



Inspection Violations & OOS Counts - Table [ToC](#)

Date Range	Inspections	Violations	Out-of-Services	Crashes
TOTAL	47	67	12	1
1 - 6 months	2	1	1	0
7 - 12 months	4	4	2	0
13 - 18 months	10	19	2	0
19 - 24 months	8	18	2	0
25 - 30 months	5	9	3	0
31 - 36 months	4	3	0	1
37 - 42 months	8	9	1	0
43 - 48 months	5	3	1	0

Radius of Operation (based on Inspections and Crashes during the past 3 years) [ToC](#)

	Total	Drive between 0 and 50 miles radius	Drive between 51 and 200 miles radius	Drive between 201 and 300 miles radius	Drive between 301 and 400 miles radius	Drive between 401 and 500 miles radius	Drive between 501 and 600 miles radius	Drive beyond 600 miles radius
Power Units (i.e. unique VINs)	8	0	0	2	2	4	0	0
Percent	100%	0%	0%	25%	25%	50%	0%	0%



Inspection & Crash Locations - Chart [ToC](#)

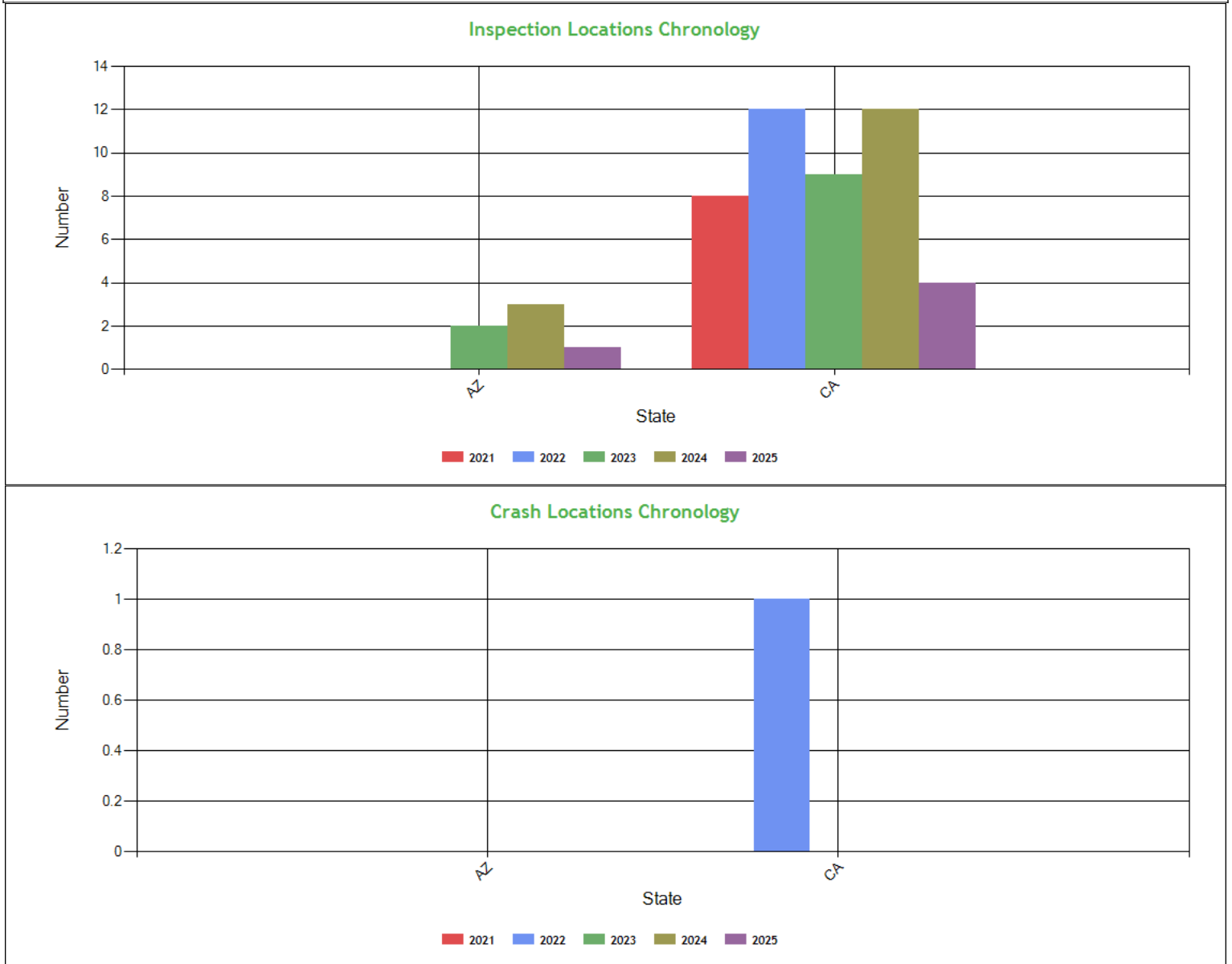

Inspection & Crash Locations - Table [ToC](#)

State	Inspections					Violations					Out-of-Services					Crashes				
	2021	2022	2023	2024	2025	2021	2022	2023	2024	2025	2021	2022	2023	2024	2025	2021	2022	2023	2024	2025
TOTAL	8	12	11	15	5	7	11	24	26	3	2	1	4	5	1	0	1	0	0	0
AZ	0	0	2	3	1	0	0	18	12	0	0	0	3	0	0	0	0	0	0	0
CA	8	12	9	12	4	7	11	6	14	3	2	1	1	5	1	0	1	0	0	0

Hot Spot Summary [ToC](#)

Year	Month	Level 5	Level 5 %	Level 4	Level 4 %	Level 3	Level 3 %	Level 2	Level 2 %	Level 1	Level 1 %	Level 0	Level 0 %	Levels 1 - 5	Levels 1 - 5 %
2025	October (Partial)	1	14.29%	0	0.00%	0	0.00%	0	0.00%	0	0.00%	0	0.00%	1	14.29%
2025	June	1	14.29%	0	0.00%	0	0.00%	0	0.00%	0	0.00%	0	0.00%	1	14.29%



2025	May	1	14.29%	0	0.00%	0	0.00%	0	0.00%	0	0.00%	0	0.00%	1	14.29%
2025	February	1	14.29%	0	0.00%	0	0.00%	0	0.00%	0	0.00%	1	14.29%	1	14.29%
2024	December	1	14.29%	0	0.00%	0	0.00%	0	0.00%	0	0.00%	0	0.00%	1	14.29%
2024	October	1	14.29%	0	0.00%	0	0.00%	0	0.00%	0	0.00%	0	0.00%	1	14.29%
Totals		6	85.74%	0	0.00%	0	0.00%	0	0.00%	0	0.00%	1	14.29%	6	85.74%

Hot Spot Analysis

State	County	Level	Count	Percentage
CA	Kern	5	5	71.43%
CA	San Bernardino	5	1	14.29%

Report generated using the last 12 full months of inspection data

Inspection Violation % OOS Chronology - Chart ToC

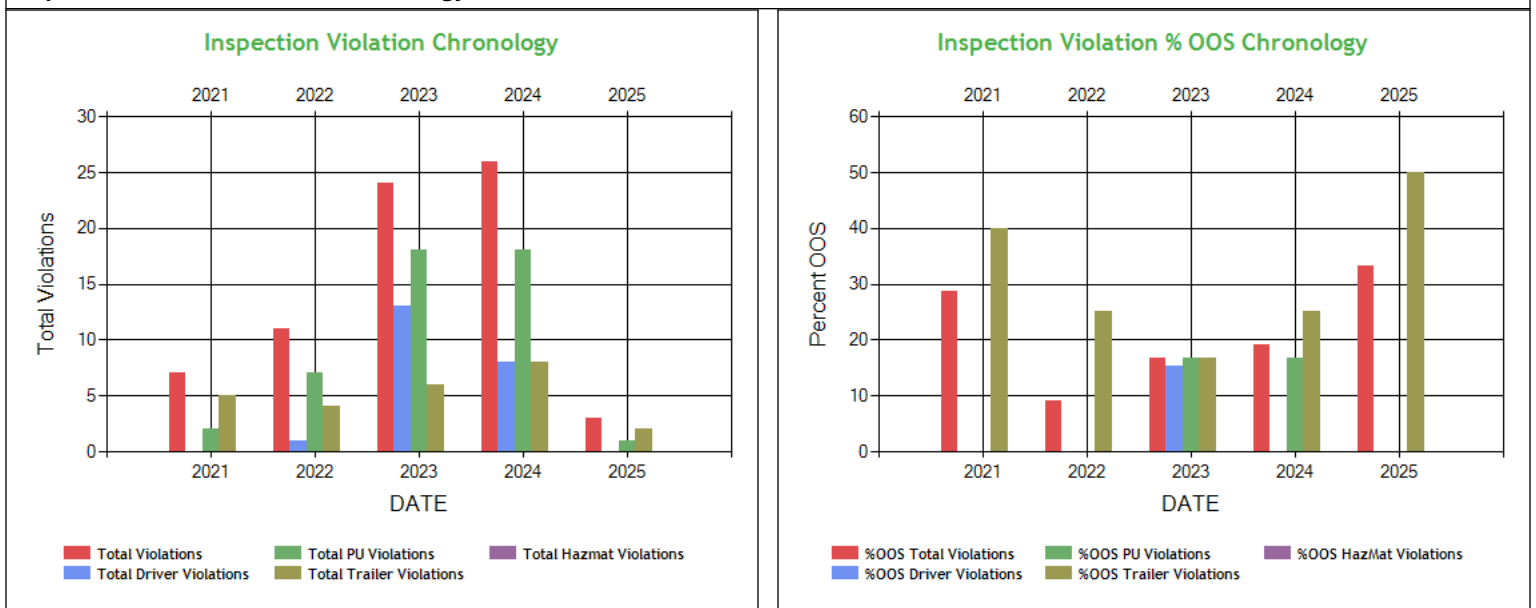

Inspection Violation % OOS Chronology - Table ToC

	2021	2022	2023	2024	2025
Total Violations	7	11	24	26	3
Total Out Of Services	2	1	4	5	1
%OOS Total Violations	28.57	9.09	16.67	19.23	33.33
Total Driver Violations	0	1	13	8	0
Total Driver Out Of Services	0	0	2	0	0
%OOS Driver Violations	0	0	15.38	0	0
Total PU Violations	2	7	18	18	1
Total PU Out Of Services	0	0	3	3	0
%OOS PU Violations	0	0	16.67	16.67	0
Total Trailer Violations	5	4	6	8	2
Total Trailer Out Of Services	2	1	1	2	1
%OOS Trailer Violations	40.0	25.00	16.67	25.00	50.0
Total Hazmat Violations	0	0	0	0	0
Total Hazmat Out Of Services	0	0	0	0	0
%OOS HazMat Violations	0	0	0	0	0



Percent of Insp & Crash by State - Chart **ToC**

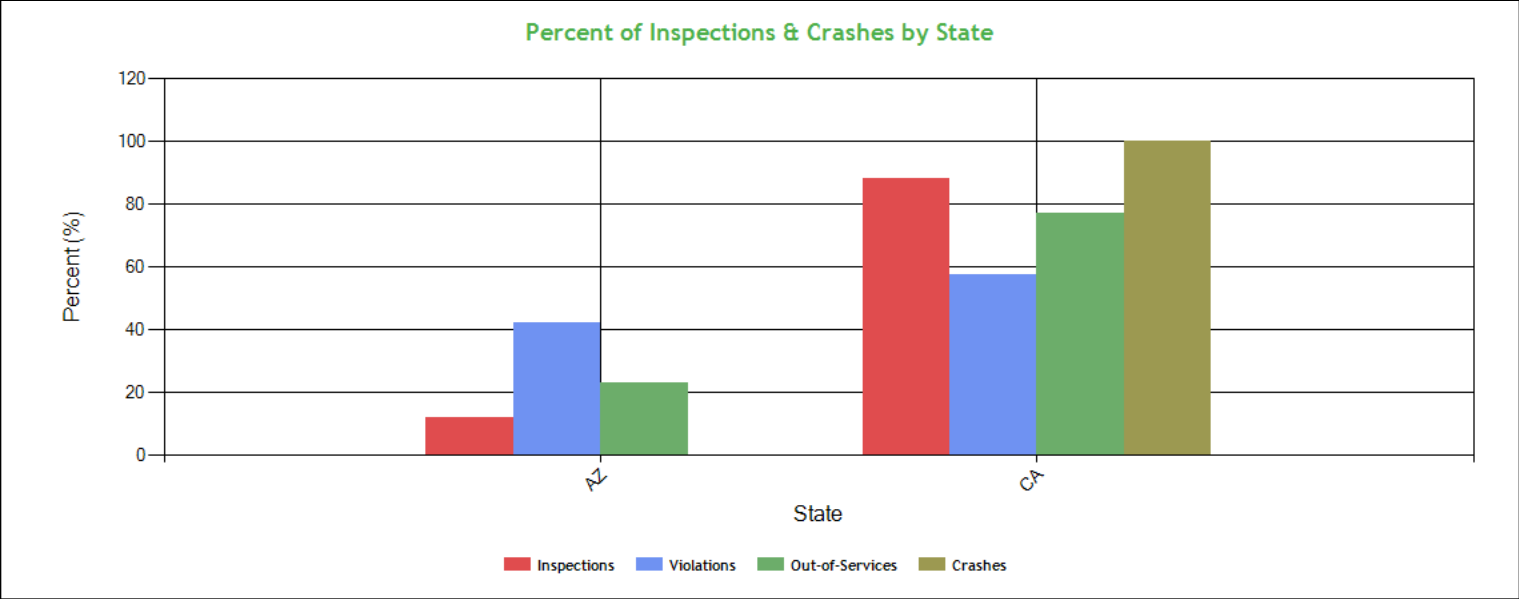

Percent of Insp & Crash by State - Table (based on Inspection data from the last 4 years) **ToC**

State	Inspections		Violations		Out-of-Services		Crashes	
	Total	Percent	Total	Percent	Total	Percent	Total	Percent
	51	100	71	100	13	100	1	100
AZ	6	11.8	30	42.3	3	23.1	0	0
CA	45	88.2	41	57.7	10	76.9	1	100



VIN Insp Summary by State (based on inspection from the last 2 years) ToC

VIN	Insp	Viol Pts	Counts in each State			
			CA		AZ	
			Insp	Viol Pts	Insp	Viol Pts
TOTALS	109/ 383*	45/ 237**	39	152	6	85
3AKJHHDR6LSLM9538	11	64	8	13	3	51
3AKJHHDR9LSLA4668	8	16	8	16	0	0
1JJV532D1LL174114	6	0	6	0	0	0
1JJV532D3NL284293	6	18	6	18	0	0
1JJV532D4GL924658	6	20	6	20	0	0
1JJV532W67L032719	6	30	4	16	2	14
1UYVS2533P3769522	4	8	2	4	2	4
1FUJGLDR3CSBD3927	3	10	3	10	0	0
3AKJGLD52SGSGS2986	3	19	3	19	0	0
3AKJGLD68ESFH9773	3	13	2	4	1	9
3AKJHHDR9LSLR3341	3	9	2	8	1	1
1JJV532D0ML247779	2	8	2	8	0	0
1FUGGLDR3FLGC6189	1	0	1	0	0	0
1FUJGLD56GLGS6793	1	6	0	0	1	6
1JJV532D0HL961904	1	8	1	8	0	0
1UYVS25368P561404	1	2	1	2	0	0
3AKJGLD58GSH51957	1	0	1	0	0	0
3AKJGLD58GSHS1957	1	2	1	2	0	0
1FUJGLD56GLGS6793	1	4	1	4	0	0

*<Total number of inspections for these 19 VIN(s)>/n<Total number of inspections for these 2 state(s)>

**<Total severity sum for these 19 VIN(s)>/n<Total severity sum for these 2 state(s)>

Violations By Unit Type ToC

of Violations: 43 Total Severity: 122 based on inspections in the last 2 years

Violation Unit: Driver	# of Violations: 14	Total Severity: 15	% of Total: 12.3%
Viol. Group: Other Log/Form & Manner	# of Violations: 5	Total Severity: 5	% of Total: 4.1%
Violation	Number of Occurrences	Viol. Severity	Total Severity
395.24:HOS (ELD) - ELD FORM AND MANNER	3	1	3
395.30B1:Driver failed to certify the accuracy of the infor	1	1	1
395.30B1ELDDFR:HOS (ELD) - DRIVER FAILING TO REVIEW RECORDS AND C	1	1	1
Viol. Group: EOBR Related	# of Violations: 4	Total Severity: 4	% of Total: 3.28%
395.22GELDMFV:HOS (ELD) - A PORTABLE ELD IS NOT MOUNTED IN A FIX	1	1	1
395.22H1ELDNUM:HOS (ELD) - IN-VEHICLE INFORMATION - NO USER'S MAN	1	1	1
395.22H2ELDNISDT:HOS (ELD) DRIVER FAILING TO HAVE INSTRUCTION SHEET	1	1	1
395.22H3ELDMF:HOS (ELD) - IN-VEHICLE INFORMATION - FAILING TO HA	1	1	1
Viol. Group: Misc Violations	# of Violations: 1	Total Severity: 3	% of Total: 2.46%
392.2LV:Lane Restriction violation	1	3	3
Viol. Group: None	# of Violations: 3	Total Severity: 3	% of Total: 2.46%
395.22G:Portable ELD not mounted in a fixed position and v	1	1	1
395.22H4:Driver failed to maintain supply of blank driver's	1	1	1
395.24C2II:Driver failed to manually add the trailer number	1	1	1
Viol. Group: Not used in SMS Calculation	# of Violations: 1	Total Severity: 0	% of Total: 0%
392.2:Operating a commercial motor vehicle not in accord	1	0	0
Violation Unit: Power Unit	# of Violations: 15	Total Severity: 57	% of Total: 46.72%
Viol. Group: Tires	# of Violations: 2	Total Severity: 16	% of Total: 13.11%
Violation	Number of Occurrences	Viol. Severity	Total Severity
393.75A3:Tire -flat and/or audible air leak	1	8	8
393.75A3TAOL:TIRES - ALL OTHERS LEAKING OR INFLATION LESS THAN	1	8	8
Viol. Group: Inspection Reports	# of Violations: 3	Total Severity: 12	% of Total: 9.84%
396.17C:Operating a CMV without proof of a periodic inspec	1	4	4
396.17CPI:OPERATING A CMV WITHOUT DOCUMENTATION OF A PERIODI	2	4	8
Viol. Group: Lighting	# of Violations: 2	Total Severity: 12	% of Total: 9.84%
393.9ALFTSI:LIGHTING - FRONT - TURN SIGNAL - INOPERATIVE.	1	6	6
393.9H:Inoperative head lamps	1	6	6
Viol. Group: Brakes All Others	# of Violations: 2	Total Severity: 8	% of Total: 6.56%



393.47D:Insufficient brake linings	1	4	4
393.53B:Automatic brake adjuster CMV manufactured on or af	1	4	4
Viol. Group: Other Vehicle Defect	# of Violations: 2	Total Severity: 6	% of Total: 4.92%
393.28:Improper or no wiring protection as required	1	3	3
396.3A1DSCB:Center Bearing (Carrier Bearing) Cracked / Loose /	1	3	3
Viol. Group: Emergency Equipment	# of Violations: 1	Total Severity: 2	% of Total: 1.64%
393.95F:No / insufficient warning devices	1	2	2
Viol. Group: Windshield/ Glass/ Markings	# of Violations: 1	Total Severity: 1	% of Total: 0.82%
393.78:Windshield wipers inoperative/defective	1	1	1
Viol. Group: Not used in SMS Calculation	# of Violations: 1	Total Severity: 0	% of Total: 0%
396.3A1BOS:BRAKES OUT OF SERVICE: The number of defective bra	1	0	0
Viol. Group: Not used in SMS Calculation	# of Violations: 1	Total Severity: 0	% of Total: 0%
392.2:Operating a commercial motor vehicle not in accord	1	0	0
Violation Unit: Trailer	# of Violations: 14	Total Severity: 50	% of Total: 40.98%
Viol. Group: Brakes All Others	# of Violations: 3	Total Severity: 12	% of Total: 9.84%
Violation	Number of Occurrences	Viol. Severity	Total Severity
393.53B:Automatic brake adjuster CMV manufactured on or af	1	4	4
393.55E:ABS - malfunctioning lamps towed CMV manufactured	1	4	4
396.3A1OAL:OTHER - ANY AIR LEAK NOT ATTRIBUTED TO THE BRAKE O	1	4	4
Viol. Group: Inspection Reports	# of Violations: 3	Total Severity: 12	% of Total: 9.84%
396.17C:Operating a CMV without proof of a periodic inspec	1	4	4
396.17CPI:OPERATING A CMV WITHOUT DOCUMENTATION OF A PERIODI	2	4	8
Viol. Group: Brakes Out of Adjustment	# of Violations: 2	Total Severity: 8	% of Total: 6.56%
393.47E:Clamp/Roto-Chamber type brake(s) out of adjustment	2	4	8
Viol. Group: Tires	# of Violations: 1	Total Severity: 8	% of Total: 6.56%
393.75A2TAOTLM:TIRES - ALL OTHERS 75% OF THE TREAD WIDTH IS LOOSE	1	8	8
Viol. Group: Lighting	# of Violations: 1	Total Severity: 6	% of Total: 4.92%
393.9ALSLIWR:LIGHTING - STOP LAMPS - BOTH INOPERATIVE WHEN REQU	1	6	6
Viol. Group: Clearance Identification Lamps/Other	# of Violations: 1	Total Severity: 2	% of Total: 1.64%
393.9:Inoperative required lamps	1	2	2
Viol. Group: General Securement	# of Violations: 1	Total Severity: 1	% of Total: 0.82%
392.9A1:Requiring or permitting a driver to drive without	1	1	1
Viol. Group: Windshield/ Glass/ Markings	# of Violations: 1	Total Severity: 1	% of Total: 0.82%
392.2WC:Wheel (Mud) Flaps missing or defective	1	1	1
Viol. Group: Not used in SMS Calculation	# of Violations: 1	Total Severity: 0	% of Total: 0%
392.2RG:State vehicle registration or License Plate violat	1	0	0

Equipment Ownership **ToC**Equipment Ownership (based on MCS-150 dated 1/9/2025)

	Trucks	Tractors	Trailers	Motor Coaches	Vans
Owned	0	5	5	0	0
Term Leased	0	0	0	0	0
Trip Leased	0	0	0	0	0
Total No.	0	5	5	0	0

Equipment Details Power Units **ToC**

VIN	Latest Insp Date	Year	Make	Model	Body Class	Body Type	Axles	Len	Fuel Type
3AKJHHDR6LS LM9538	10/16/2025	2020	FREIGHTLINER	New Cascadia 126" Sleepercab	Truck-Tractor	-	-	-	Diesel
3AKJHHDR9LS LA4668	06/25/2025	2020	FREIGHTLINER	New Cascadia 126" Sleepercab	Truck-Tractor	-	-	-	Diesel
3AKJHHDR9LS LR3341	05/09/2025	2020	FREIGHTLINER	New Cascadia 126" Sleepercab	Truck-Tractor	-	-	-	Diesel
3AKJGLD56GS HS1957	10/08/2024	2016	FREIGHTLINER	Cascadia	Truck-Tractor	-	-	-	Diesel
1FUJGLD56GL GS6793	07/10/2024	2016	FREIGHTLINER	Cascadia	Truck-Tractor	-	-	-	Diesel
3AKJGLD68ESF H9773	06/20/2024	2014	FREIGHTLINER	Cascadia	Truck-Tractor	-	-	-	Diesel
3AKJGLD52GS GS2986	02/29/2024	2016	FREIGHTLINER	Cascadia	Truck-Tractor	-	-	-	Diesel



3AKJGLD58GS H51957	02/16/2024	2016	FREIGHTLINER	Cascadia	Truck-Tractor	-	-	-	Diesel
1FUGGLDR3FL GC6189	07/25/2022	2015	FREIGHTLINER	Cascadia	Truck-Tractor	-	-	-	Diesel
1FUJGLDR3CS BD3927	05/24/2022	2012	FREIGHTLINER	Cascadia	Truck-Tractor	-	-	-	Diesel

Equipment Details Trailers

VIN	Latest Insp Date	Year	Make	Model	Body Class	Body Type	Axles	Len	Fuel Type
1UYVS2533P37 36522	10/16/2025	2023	UTILITY TRAILER MANUFACTURER	Utility Trailer Manufacturer	Trailer	Van Trailer	2	53	Not Applicable
1JJV532D0ML2 47779	06/25/2025	2021	WABASH	Dry Van Duraplate	Trailer	Van Trailer	2	53	-
1JJV532D3NL28 4293	05/09/2025	2022	WABASH	Dry Van Duraplate	Trailer	Van Trailer	2	53	Not Applicable
1UYVS2533P37 69522	02/20/2025	2023	UTILITY TRAILER MANUFACTURER	Utility Trailer Manufacturer	Trailer	Van Trailer	2	53	Not Applicable
1JJV532D4GL9 24658	10/08/2024	2016	WABASH	Dry Van Duraplate	Trailer	Van Trailer	2	53	-
1JJV532D1LL17 4114	08/08/2024	2020	WABASH	Dry Van Duraplate	Trailer	Van Trailer	2	53	-
1JJV532W67L0 32719	07/10/2024	2007	WABASH	Wabash National Corporation	Trailer	Van Trailer	2	53	-
1UYVS25368P5 61404	07/10/2024	2008	UTILITY TRAILER MANUFACTURER	Utility Trailer Manufacturer	Trailer	Van Trailer	2	53	-
1GR1A0629MT2 32892	07/21/2023	2021	GREAT DANE TRAILERS	Great Dane Trailers	Trailer	-	2	53	Not Applicable
1JJV532D0HL96 1904	11/28/2021	2017	WABASH	Dry Van Duraplate	Trailer	Van Trailer	2	53	-

Vehicle Age ToC

Year	# Power Units	PU Percentage	# Trailers	Trailres Percentage
2023	0	0.00%	2	25.00%
2022	0	0.00%	1	12.50%
2021	0	0.00%	1	12.50%
2020	3	37.50%	1	12.50%
2016	4	50.00%	1	12.50%
2014	1	12.50%	0	0.00%
2008	0	0.00%	1	12.50%
2007	0	0.00%	1	12.50%

Based on 24 months of inspection data, see the live report for more options

States of Power Unit Registrations ToC

State	AZ	CA
Number of Power Units	4	10



Equipment Acquisitions - Table ToC

	Power Units inspected for 1st time in past 12 months	Power Units inspected for 1st time in past 24 months	Power Units inspected during entire date range	Trailers inspected for 1st time in past 12 months	Trailers inspected for 1st time in past 24 months	Trailers inspected during entire date range
Unique VINs	3	8	13	4	8	13
Unique License Plates	3	8	13	4	8	13
License Plate States	1	1	1	2	2	4

Driver Details ToC Driver Details (based on MCS-150 dated 1/9/2025)

	Within 100 mi	Beyond 100 mi	TOTAL
# Drivers Interstate	0	5	5
# Drivers Intrastate	0	0	0
TOTAL	0	5	/

Avg. # Trip Lease Drivers/Mo: 0 # Drivers Grand Total: 5 # Drivers Commercially Licensed: 5

Shared VIN Summary ToC

Dot No	Company Name	City	State	PU Owned	PU Leased	Trailers Owned	Trailers Leased	VIN	Unit Type	Most recent Insp Date
3800069	SUNSET TRANS INC	STOCKTON	CA	3	0	0	0	1FUJGLD56GLGS6793	Power Unit	01/2023
3237254	RIGHT WAY TRANSPORT INC	STOCKTON	CA	1	0	0	0	1FUJGLDR4BSAR4493	Power Unit	02/2020
3800069	SUNSET TRANS INC	STOCKTON	CA	3	0	0	0	1JJV532D1LL174114	Trailer	10/2023
3800069	SUNSET TRANS INC	STOCKTON	CA	3	0	0	0	1JJV532D4GL924658	Trailer	02/2023
3800069	SUNSET TRANS INC	STOCKTON	CA	3	0	0	0	1JJV532D3NL284293	Trailer	01/2023

SHIPPERS DETAIL ToC based on Inspection results for the last 4 years

Shipper Name	Number of Inspections	Shipper Name	Number of Inspections
No Shipper listed	12	AMAZON	1
AMERICAN ITALIAN PASTA	2	AMPLIFY	1
AMPLIFY SNACK BAR	1	AMPLIFY SNACK BRAND	1
BALD EAGLE	1	DIRICKS FAIRLIFE	1
HORMEL FOODS	1	IRIS USA	5
IRIS USA INC	1	KAMCO	1
MODE TRANSPORT	1	MOONLIGHT INC	1
N A	1	ONEDAIRY LLC	1
PACIFIC COAST PRODUCERS	2	PITT PLASTICS	1
SINOMAX	1	SOVENA	1
SOVENA MODESTO	1	ST2	1
STANISLAUS	1	STANISLAUS FOOD PRODUCTS	1
STERILITE	1	SUTTER HOME WIN	1
UTZ FOODS	2		



Carrier Underwriting Report Safety Summary ToC

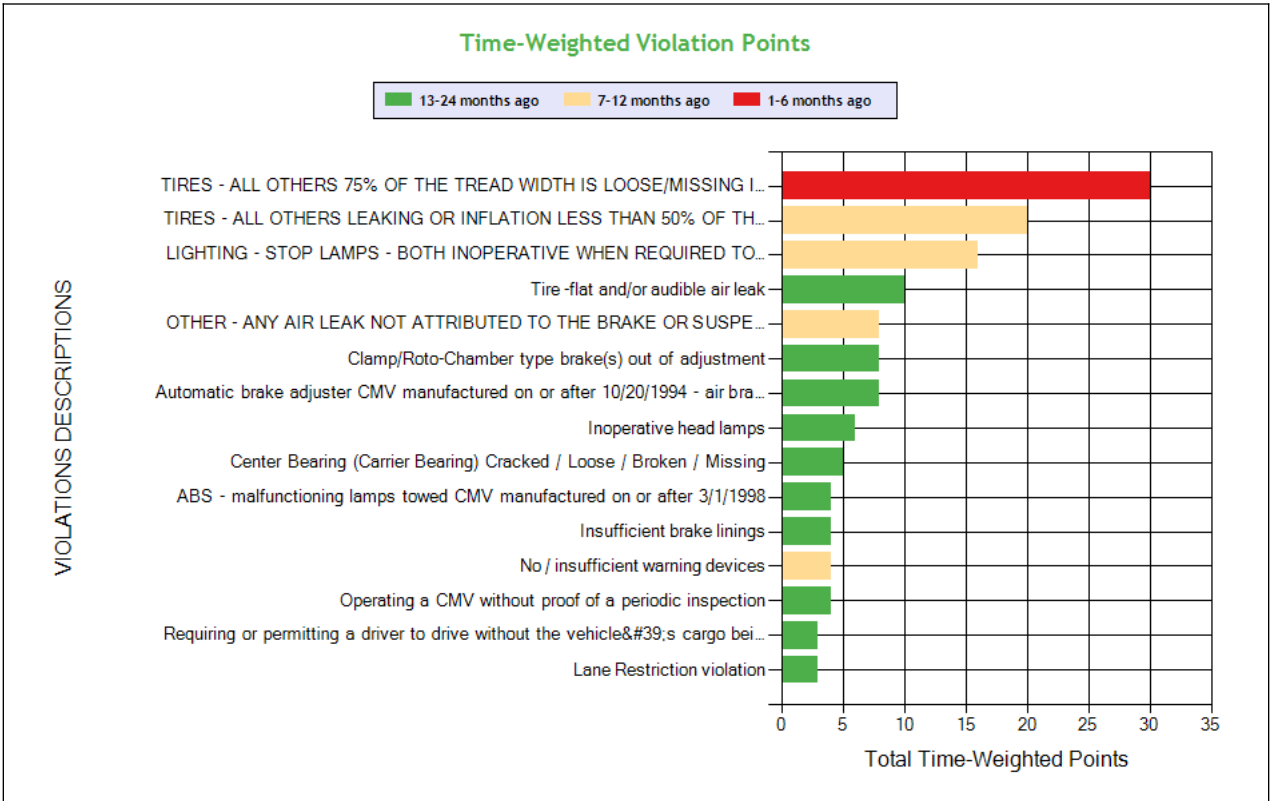
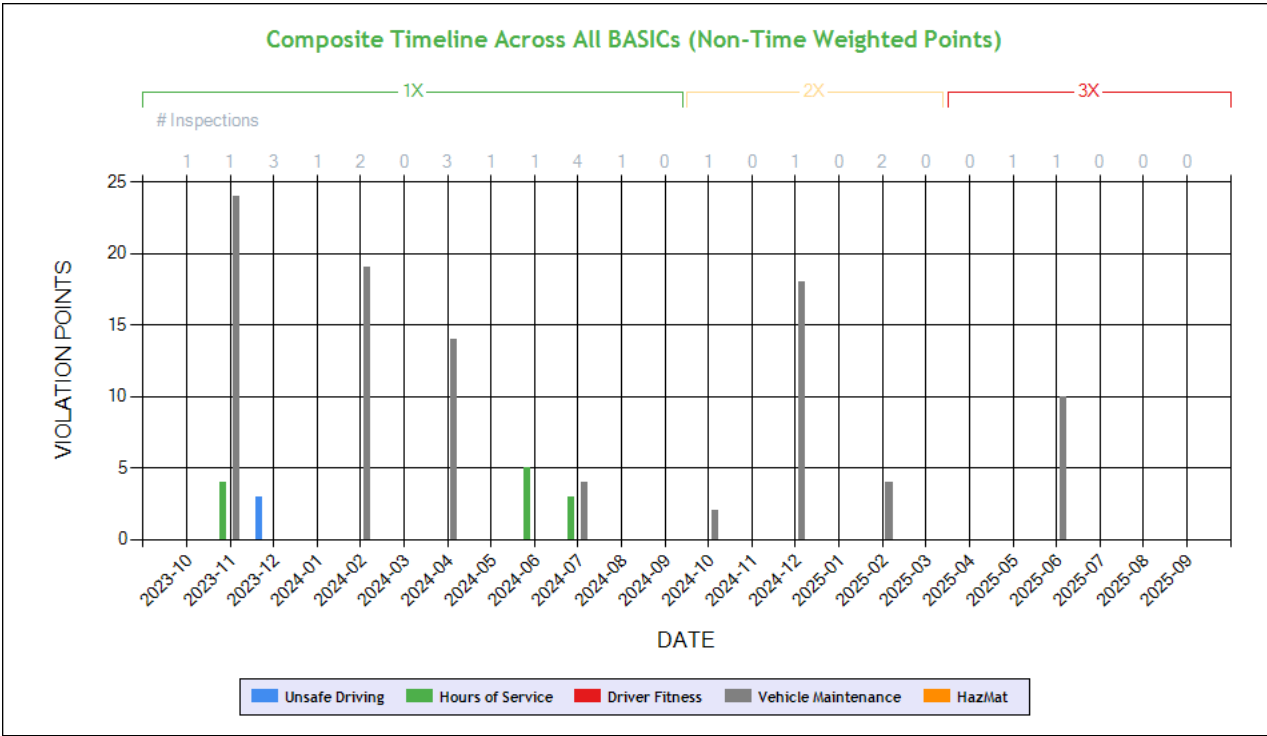

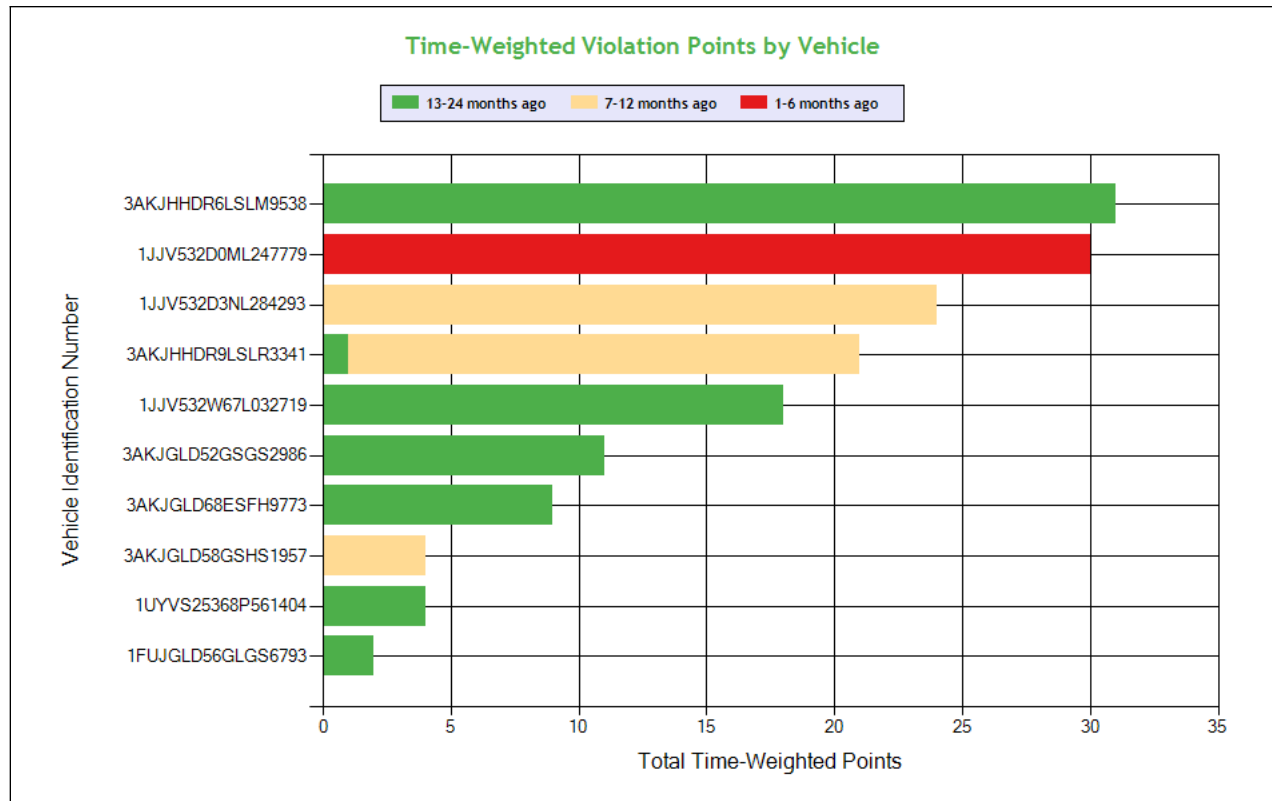

See the Excel file for the complete analysis

Violations is in (1-6/7-12/13-24mo)

Shaded = Out Of Service Violation												
Violation Group			Tires	Tires	Lighting	Tires	Brakes Out of Adjustment	Brakes, All Others	Brakes All Others	Lighting	Other Vehicle Defect	Inspection Reports
Violation Description	Total Time-weighted Points by VIN	% of Total Time-weighted Points by VIN	TIRES - ALL OTHERS 75% OF THE TREAD WIDTH IS LOOSE/MISSING IN EXCESS OF 12 INCHES OF CIRCUMFERENCE.	TIRES - ALL OTHERS LEAKING OR INFLATION LESS THAN 50% OF THE MAXIMUM INFLATION PRESSURE.	LIGHTING - STOP LAMPS - BOTH INOPERATIVE WHEN REQUIRED TO BE ON.	Tire -flat and/or audible air leak	Clamp/Roto-Chamber type brake(s) out of adjustment	Automatic brake adjuster CMV manufactured on or after 10/20/1994 - air brake	OTHER - ANY AIR LEAK NOT ATTRIBUTED TO THE BRAKE OR SUSPENSION SYSTEM.	Inoperative head lamps	Center Bearing (Carrier Bearing) Cracked / Loose / Broken / Missing	Operating a CMV without proof of a periodic inspection
Driver Resp			Yes	Yes	Yes	Yes	No	No	Yes	Yes	No	No
Total Time-weighted Points			30	20	16	10	8	8	8	6	5	4
% Total Time-Wt Pts			19.48	12.99	10.39	6.49	5.19	5.19	5.19	3.90	3.25	2.60
3AKJHHDR6LSLM9538	31	20.13				10 (0/0/1)		4 (0/0/1)				4 (0/0/1)
1JJV532D0ML247779	30	19.48	30 (1/0/0)									
1JJV532D3NL284293	24	15.58			16 (0/1/0)				8 (0/1/0)			
3AKJHHDR9LSLR3341	21	13.64		20 (0/1/0)								
1JJV532W67L032719	18	11.69					8 (0/0/2)	4 (0/0/1)				
3AKJGLD52GSGS2986	11	7.14								6 (0/0/1)	5 (0/0/1)	
3AKJGLD68ESFH9773	9	5.84										
3AKJGLD58GSHS1957	4	2.60										
1UYVS25368P561404	4	2.60										



Carrier Software
1-800-646-5152
info@CarrierSoftware.com

CONFIDENTIAL - Intended for use by Amerigo Insurance Agency - Date:
10/30/2025
MOONLIGHT TRANS INC - DOT# 2948126 / MC998071

1FUJGLD56GLGS6793	2	1.30									
-------------------	---	------	--	--	--	--	--	--	--	--	--



SAFETY ANALYSIS ToC

Unsafe Driving

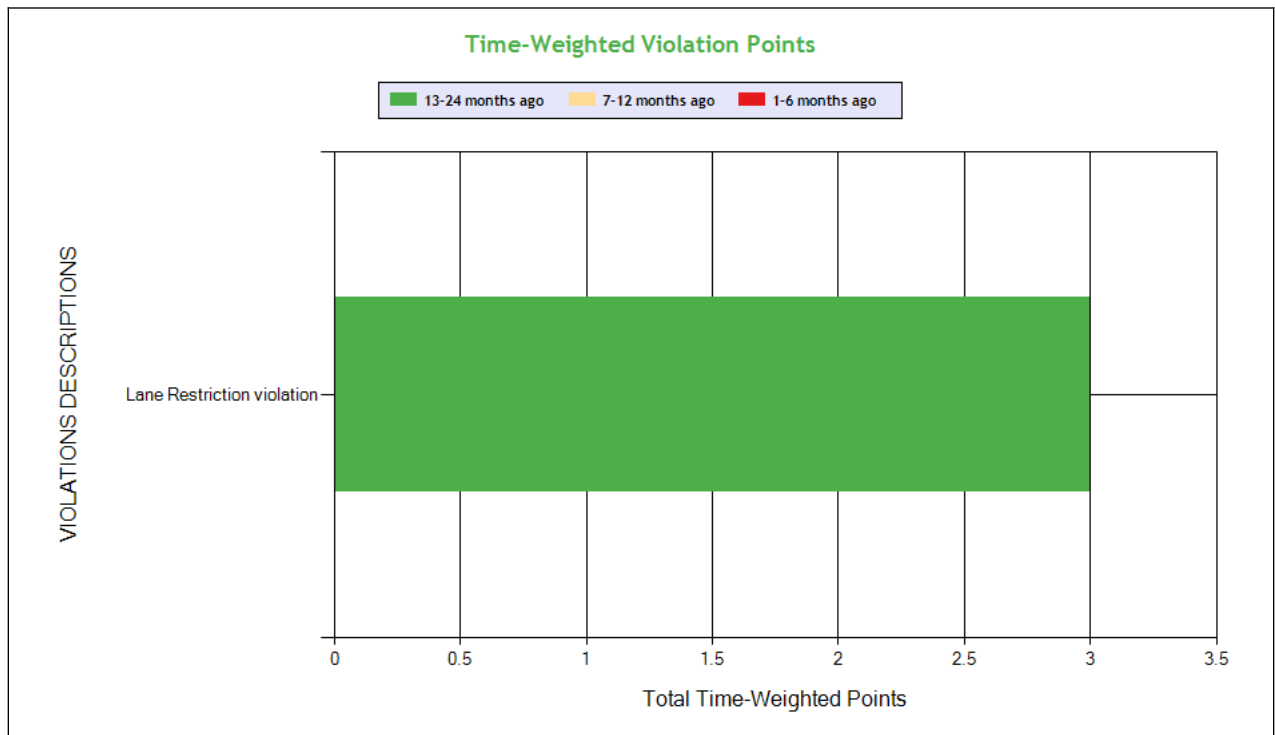
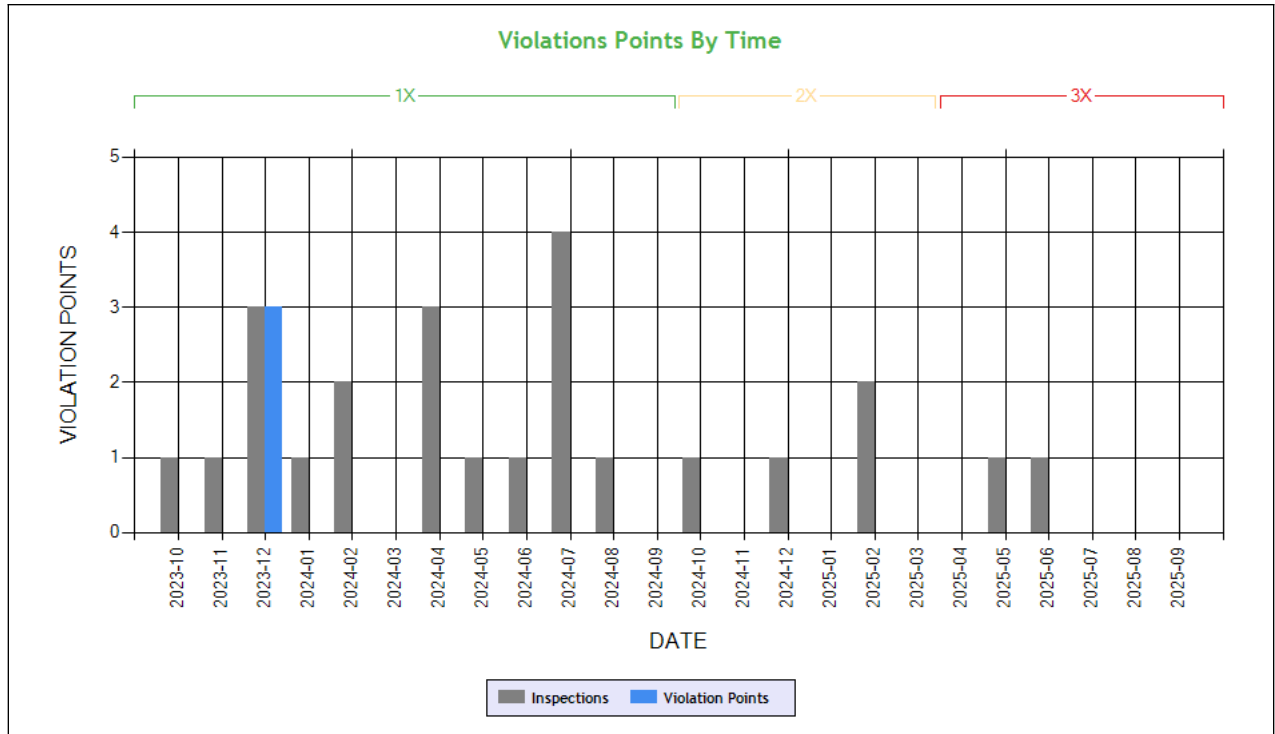

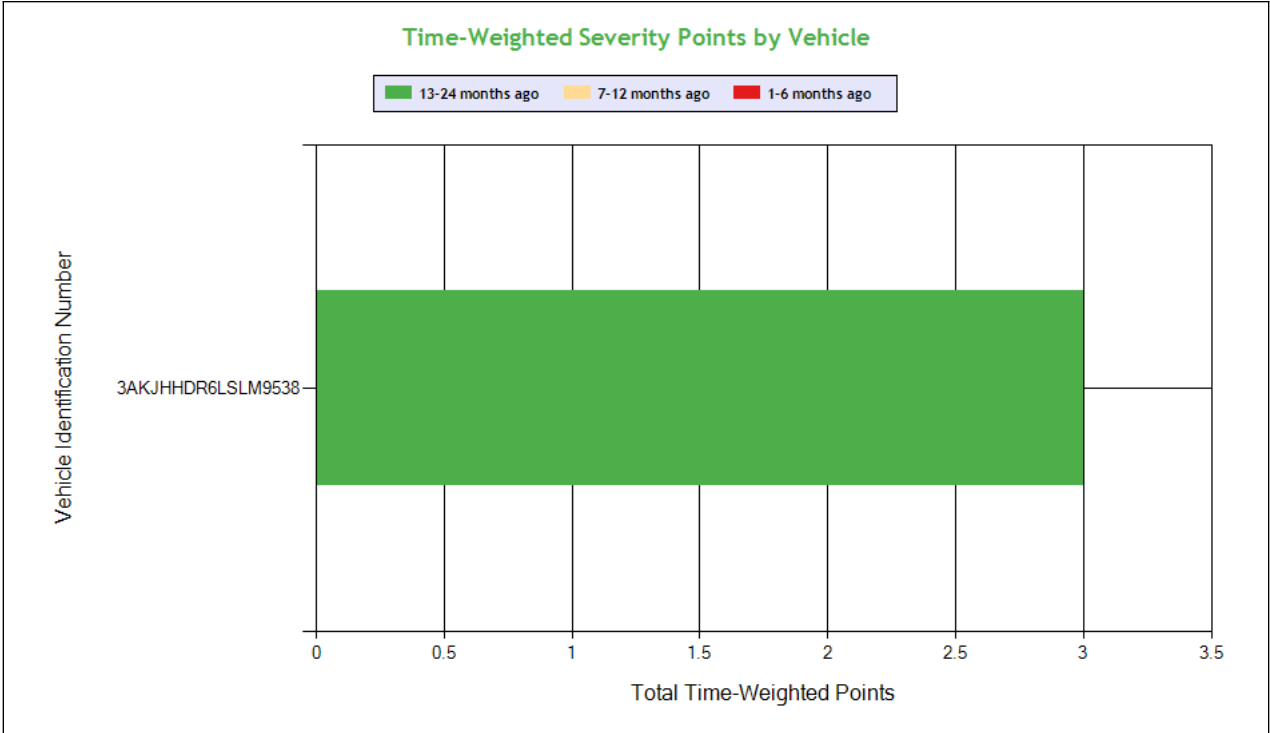

See the Excel file for the complete analysis # Violations is in (1-6/7-12/13-24mo)

Shaded = Out Of Service Violation			
Violation Group			Misc Violations
Violation Description	Total Time-weighted Points by VIN	% of Total Time-weighted Points by VIN	Lane Restriction violation
Driver Resp			Yes
Total Time-weighted Points			3
% Total Time-Wt Pts			100
3AKJHHDR6LSLM9538	3	100	3 (0/0/1)

HOS Compliance

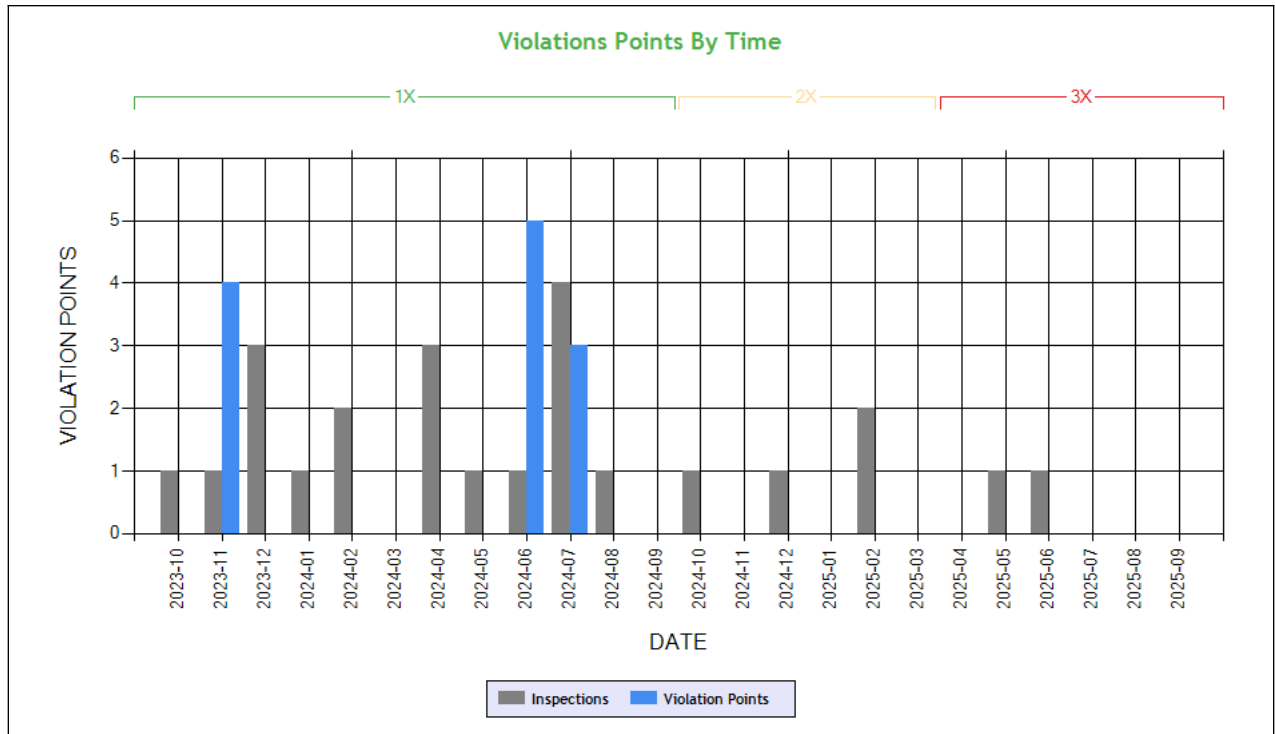

Carrier Software
 1-800-646-5152
 info@CarrierSoftware.com

CONFIDENTIAL - Intended for use by Amerigo Insurance Agency - Date: 10/30/2025

MOONLIGHT TRANS INC - DOT# 2948126 / MC998071

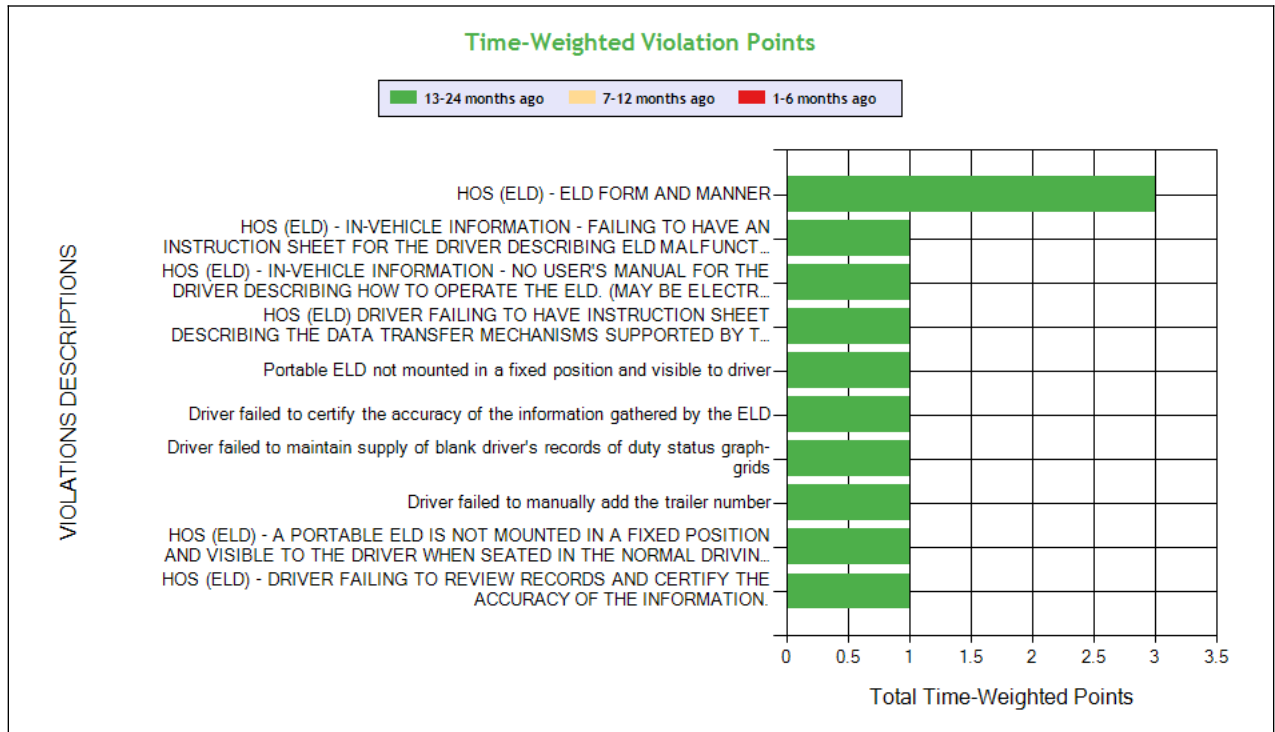

See the Excel file for the complete analysis

Violations is in (1-6/7-12/13-24mo)

Shaded = Out Of Service Violation

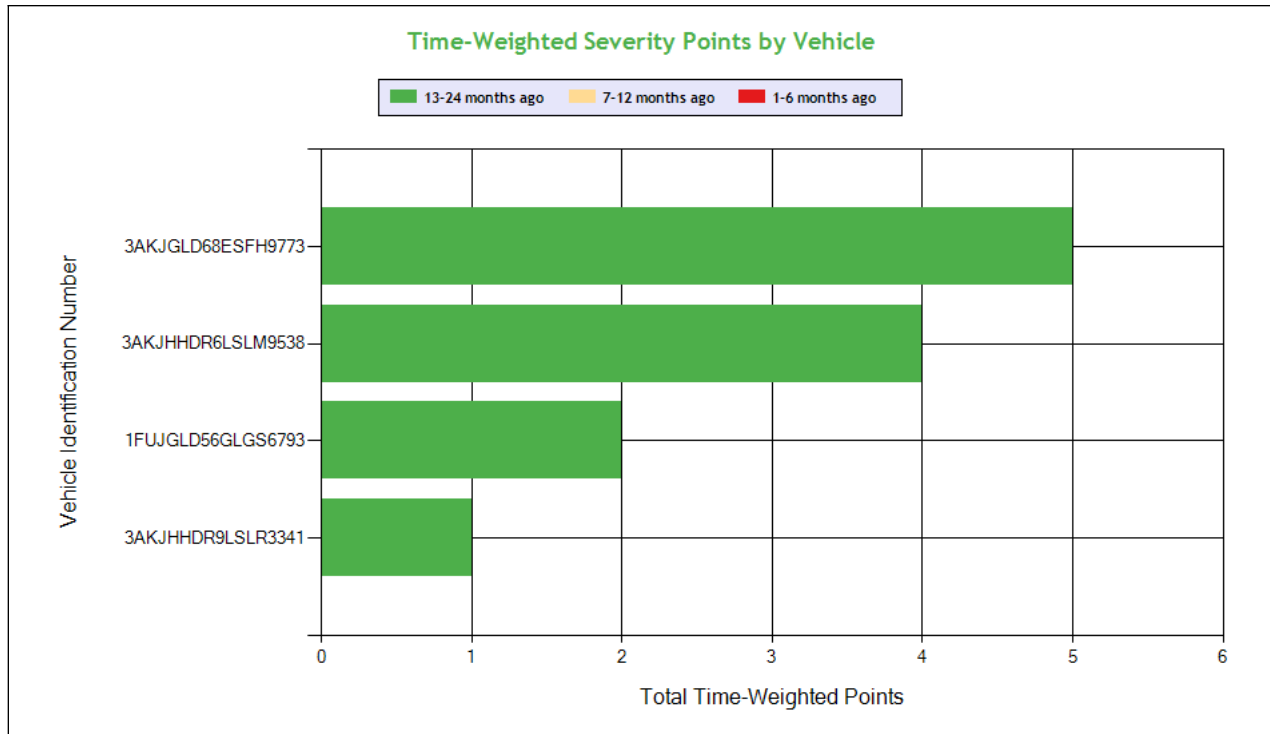

Carrier Software
 1-800-646-5152
 info@CarrierSoftware.com

CONFIDENTIAL - Intended for use by Amerigo Insurance Agency - Date: 10/30/2025

MOONLIGHT TRANS INC - DOT# 2948126 / MC998071

Violation Group			Other Log/Form & Manner		Other Log/Form & Manner	Other Log/Form & Manner		EOBR Related	EOBR Related	EOBR Related	EOBR Related	
Violation Description	Total Time-weighted Points by VIN	% of Total Time-weighted Points by VIN	HOS (ELD) - ELD FORM AND MANNER	Driver failed to manually add the trailer number	Driver failed to certify the accuracy of the information gathered by the ELD	HOS (ELD) - DRIVER FAILING TO REVIEW RECORDS AND CERTIFY THE ACCURACY OF THE INFORMATION.	Portable ELD not mounted in a fixed position and visible to driver	HOS (ELD) - A PORTABLE ELD IS NOT MOUNTED IN A FIXED POSITION AND VISIBLE TO THE DRIVER WHEN SEATED IN THE NORMAL DRIVING POSITION.	HOS (ELD) - IN-VEHICLE INFORMATION - NO USER'S MANUAL FOR THE DRIVER DESCRIBING HOW TO OPERATE THE ELD. (MAY BE ELECTRONIC)	HOS (ELD) - DRIVER FAILING TO HAVE INSTRUCTION SHEET DESCRIBING THE DATA TRANSFER MECHANISMS SUPPORTED BY THE ELD AND STEP-BY-STEP INSTRUCTIONS FOR THE DRIVER TO PR	HOS (ELD) - IN-VEHICLE INFORMATION - FAILING TO HAVE AN INSTRUCTION SHEET FOR THE DRIVER DESCRIBING ELD MALFUNCTION REPORTING REQUIREMENTS AND RECORDKEEPING PROCESSES	Driver failed to maintain supply of blank driver's records of duty status graph-grids
Driver Resp			Yes	Yes	Yes	Yes	Yes	Yes	Yes	Yes	Yes	Yes
Total Time-weighted Points			3	1	1	1	1	1	1	1	1	1
% Total Time-Wt Pts			25.00	8.33	8.33	8.33	8.33	8.33	8.33	8.33	8.33	8.33
3AKJGLD68ESFH9773	5	41.67	1 (0/0/1)					1 (0/0/1)	1 (0/0/1)	1 (0/0/1)	1 (0/0/1)	
3AKJHHDR6LSLM9538	4	33.33		1 (0/0/1)	1 (0/0/1)		1 (0/0/1)					1 (0/0/1)
1FUJGLD56GLGS6793	2	16.67	1 (0/0/1)			1 (0/0/1)						
3AKJHHDR9LSLR3341	1	8.33	1 (0/0/1)									



Driver Fitness

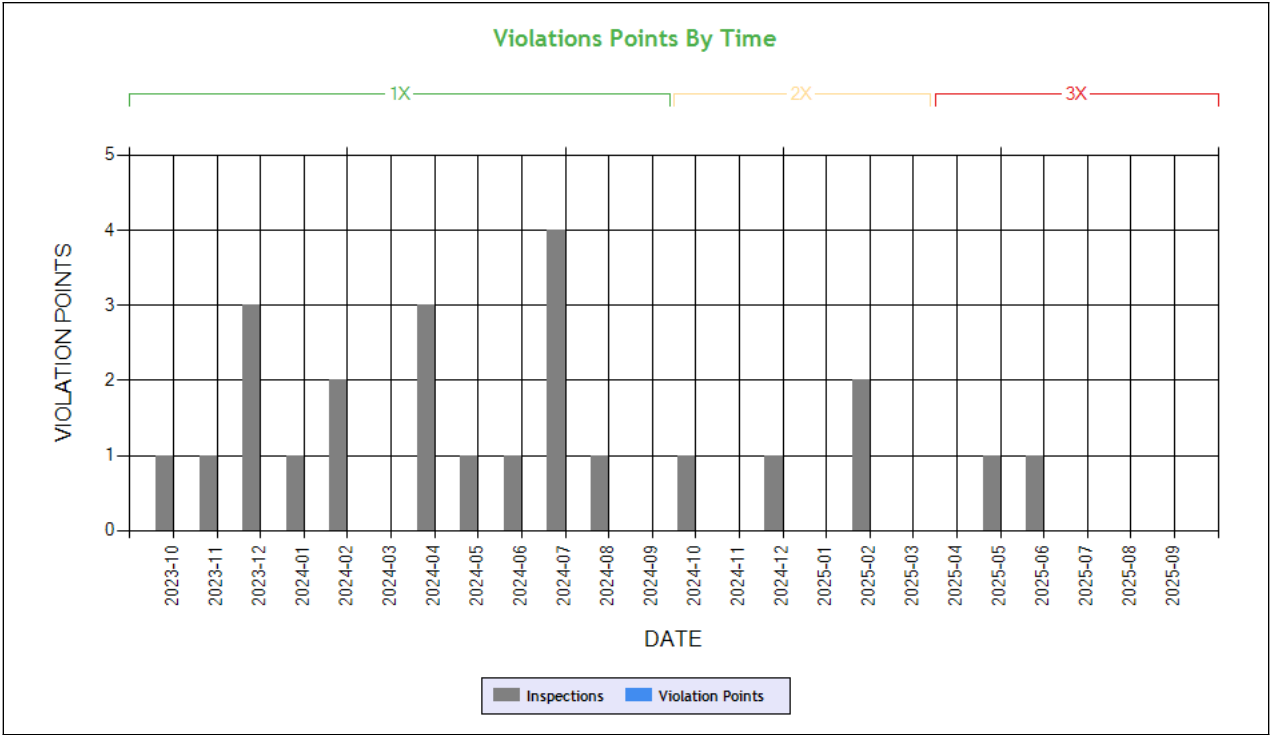

Time-Weighted Violation Points - no data available to draw a chart
Time-Weighted Severity Points by Vehicle - no data available to draw a chart

See the Excel file for the complete analysis # Violations is in (1-6/7-12/13-24mo)

Shaded = Out Of Service Violation		
Violation Group		
Violation Description	Total Time-weighted Points by VIN	% of Total Time-weighted Points by VIN
Driver Resp		
Total Time-weighted Points		
% Total Time-Wt Pts		



Vehicle Maintenance

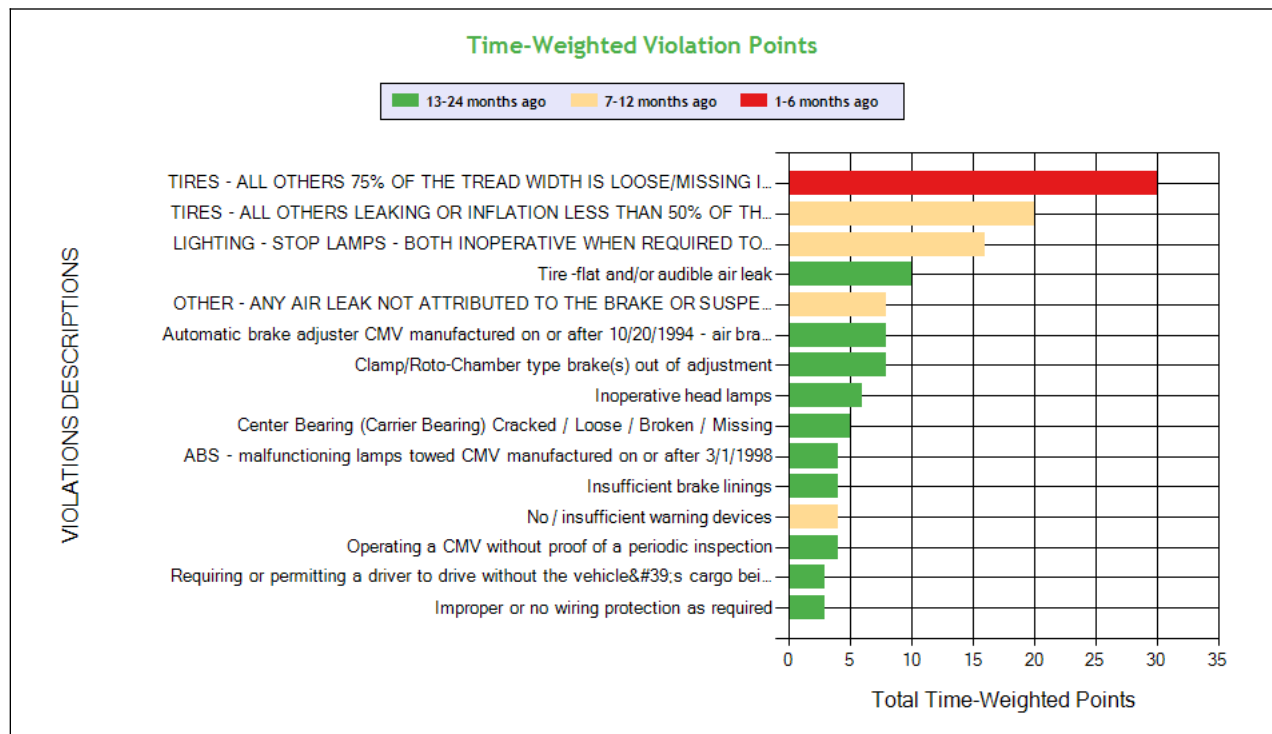
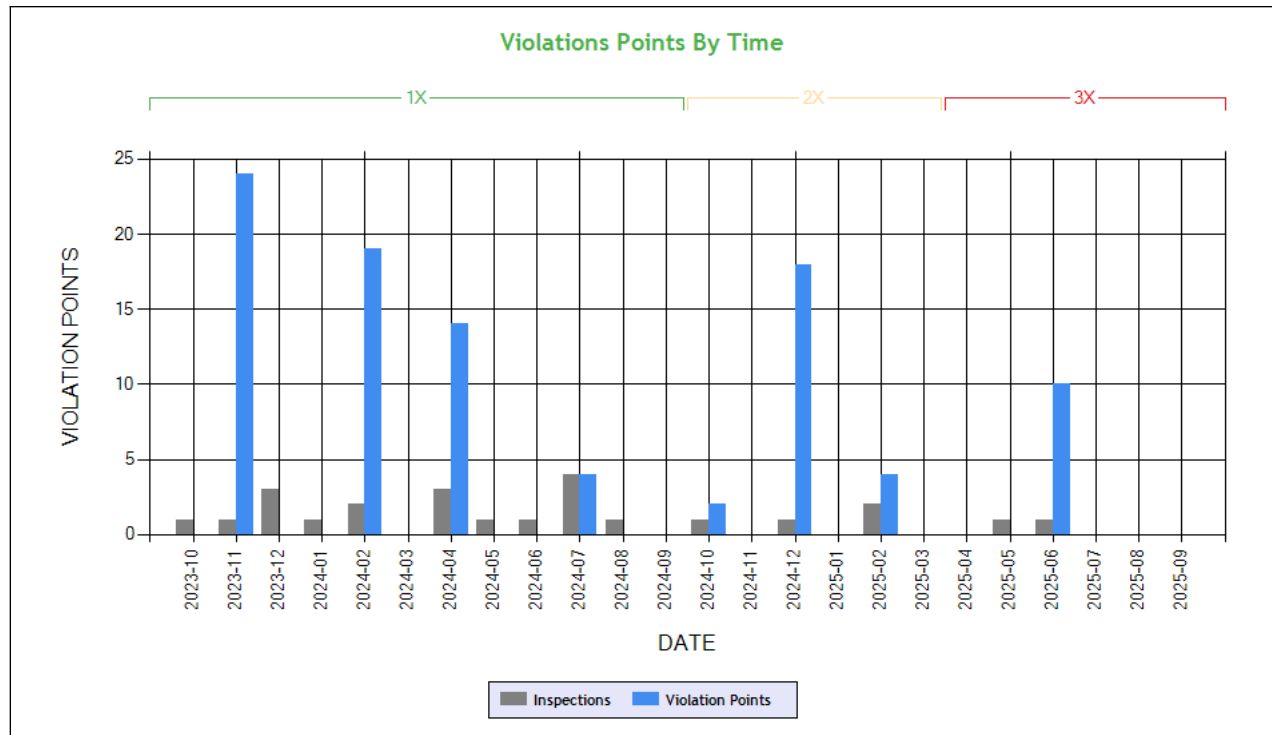

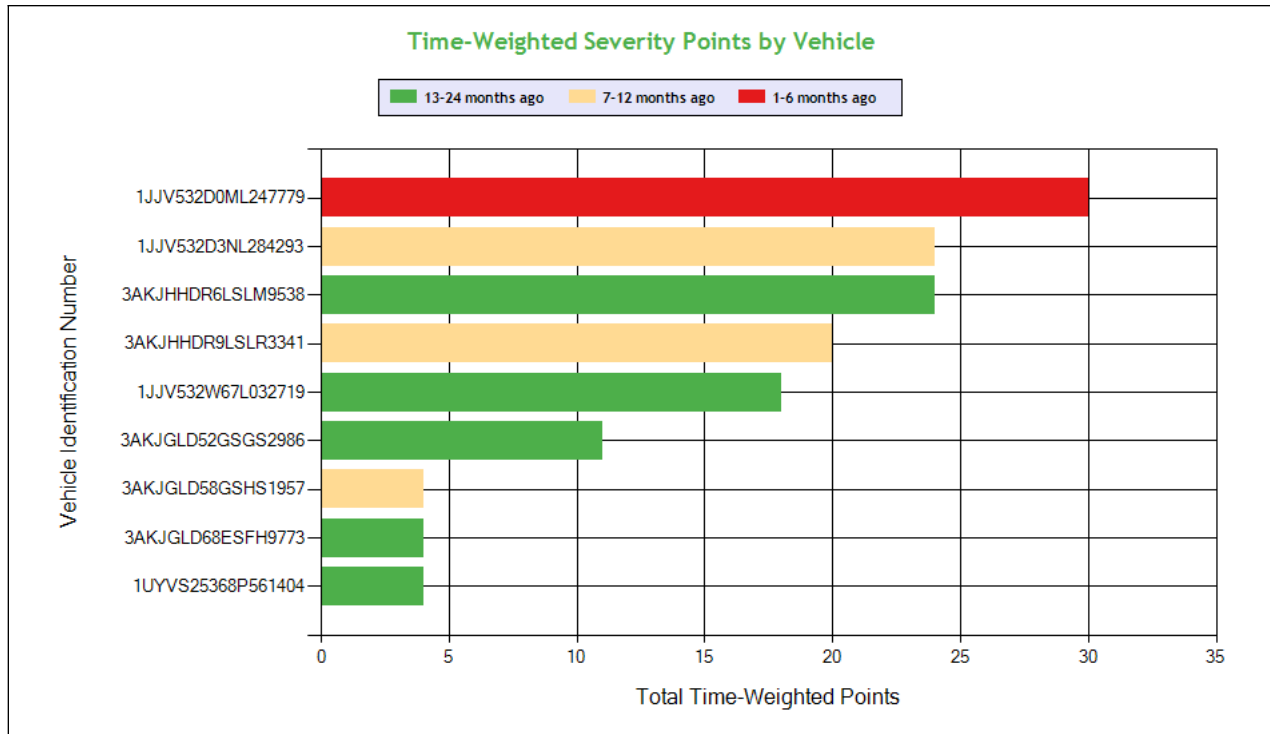

Carrier Software
 1-800-646-5152
 info@CarrierSoftware.com

CONFIDENTIAL - Intended for use by Amerigo Insurance Agency - Date: 10/30/2025

MOONLIGHT TRANS INC - DOT# 2948126 / MC998071

See the Excel file for the complete analysis

Violations is in (1-6/7-12/13-24mo)

Shaded = Out Of Service Violation												
Violation Group			Tires	Tires	Lighting	Tires	Brakes Out of Adjustment	Brakes, All Others	Brakes All Others	Lighting	Other Vehicle Defect	Emergency Equipment
Violation Description	Total Time-weighted Points by VIN	% of Total Time-weighted Points by VIN	TIRES - ALL OTHERS 75% OF THE TREAD WIDTH IS LOOSE/MISSING IN EXCESS OF 12 INCHES OF CIRCUMFERENCE.	TIRES - ALL OTHERS LEAKING OR INFLATION LESS THAN 50% OF THE MAXIMUM INFLATION PRESSURE.	LIGHTING - STOP LAMPS - BOTH INOPERATIVE WHEN REQUIRED TO BE ON.	Tire -flat and/or audible air leak	Clamp/Roto-Chamber type brake(s) out of adjustment	Automatic brake adjuster CMV manufactured on or after 10/20/1994 - air brake	OTHER - ANY AIR LEAK NOT ATTRIBUTED TO THE BRAKE OR SUSPENSION SYSTEM.	Inoperative head lamps	Center Bearing (Carrier Bearing) Cracked / Loose / Broken / Missing	No / insufficient warning devices
Driver Resp			Yes	Yes	Yes	Yes	No	No	Yes	Yes	No	Yes
Total Time-weighted Points			30	20	16	10	8	8	8	6	5	4
% Total Time-Wt Pts			21.58	14.39	11.51	7.19	5.76	5.76	5.76	4.32	3.60	2.88
1JJV532D0ML247779	30	21.58	30 (1/0/0)									
1JJV532D3NL284293	24	17.27			16 (0/1/0)				8 (0/1/0)			
3AKJHHDR6LSLM9538	24	17.27				10 (0/0/1)		4 (0/0/1)				
3AKJHHDR9LSLR3341	20	14.39		20 (0/1/0)								
1JJV532W67L032719	18	12.95					8 (0/0/2)	4 (0/0/1)				
3AKJGLD52SGS2986	11	7.91								6 (0/0/1)	5 (0/0/1)	
3AKJGLD58GSHS1957	4	2.88										4 (0/1/0)
3AKJGLD68ESFH9773	4	2.88										
1UYVS25368P561404	4	2.88										



COLOR CODED CRASH TABLE **ToC**

Color KEY	Color Code		
	Green	Orange	Red
Citation	No	Unknown	Yes
HazMat Release	No		Yes
Tow Away	No	Yes	
Time Weight	1	2	3
Severity Weight	1		2-3
Injuries	0	1-2	3 or more
Fatalities	0		1 or more
Vehicles in Crash	0-1	2	3 or more
Light Condition	Daylight	Dawn; Dusk	Dark- Not Lighted; Dark-Lighted; Dark- Unknown Roadway Lighting
Road Surface	Dry	Wet; Water(Standing, Moving); Slush	Snow; Ice; Sand; Mud; Dirt; Oil or Gravel
Weather Condition	No Adverse Conditions	Rain; Sleet; Blowing Sand; Soil, Dirt Or Snow	Snow; Fog; Severe Crosswinds

		Driver Name
3AKJHDDR9LSLA4668	1FUJGLDR4BSAR4493	VIN
0	0	Time Weight
2	1	Severity Weight
0	0	Fatalities
1	0	Injuries
Unknown	No	Citation
Dry	Dry	Road Surface Condition
No Adverse Condition	No Adverse Condition	Weather Condition
Daylight	Daylight	Light Condition
Y	Y	Tow-Away
N	N	HM Released
2	2	Vehicles In Crash
Seq. #1: Collision involving motor vehicle in transport;	Seq. #1: Collision involving motor vehicle in transport;	Sequence of Events
CA	CA	Crash State
CA4602201447	CA4201901489	Report Number
10/11/2022	4/19/2019	Date
Tractor/Semitrailer	Tractor/Semitrailer	Vehicle Configuration
Flatbed	Van/Enclosed Box	Cargo Body Type
48	63	Driver Age
CA	CA	Driver License State



LEGEND

Vehicle Information

Inspection for DOT # being analyzed

Inspection for Different DOT #

Crash Information for specific VIN

INSPECTIONS WITH SHARED EQUIPMENT: **ToC** This section only contains inspection data on VINs where the vehicle was inspected under the DOT number being analyzed, then a different DOT number and then subsequently under the DOT number being analyzed.

POWER UNIT Inspections Section

VIN: 1FUJGLD56GLGS6793				Unit: Truck Tractor		Year: 2016		Make: FREIGHTLINER	
DOT No: 2948126		Docket No: MC998071		Name: MOONLIGHT TRANS INC			Interstate: Yes		
Date	Unit License	Unit Lic State	Violation Unit	Violation Description			Severity	OOS	Citation
07/10/2024	ZP10512	CA	1	396.17CPI - OPERATING A CMV WITHOUT DOCUMENTATION OF A PERIODIC INSPECTION.			4	No	
07/10/2024	ZP10512	CA	D	395.24 - HOS (ELD) - ELD FORM AND MANNER			1	No	
07/10/2024	ZP10512	CA	D	395.30B1ELDDFR - HOS (ELD) - DRIVER FAILING TO REVIEW RECORDS AND CERTIFY THE ACCURACY OF THE INFORMATION.			1	No	
DOT No: 3800069		Docket No: MC1367435		Name: SUNSET TRANS INC			Interstate: Yes		
Date	Unit License	Unit Lic State	Violation Unit	Violation Description			Severity	OOS	Citation
01/19/2023	YP70466	CA	-	-			-	-	-
DOT No: 2948126		Docket No: MC998071		Name: MOONLIGHT TRANS INC			Interstate: Yes		
Date	Unit License	Unit Lic State	Violation Unit	Violation Description			Severity	OOS	Citation
05/27/2020	XP41916	CA	-	-			-	-	-
05/26/2020	XP41916	CA	1	396.5BHLIW - Hubs - Oil and/or Grease Leaking from hub - inner wheel			2	Yes	CW551735
05/14/2020	XP41916	CA	-	-			-	-	-
09/16/2019	XP41916	CA	D	395.8A - Failing to require driver to make a record of duty status			5	Yes	
DOT No: 3142075		Docket No: MC99971		Name: ROAD STONE CARGO INC			Interstate: Yes		
Date	Unit License	Unit Lic State	Violation Unit	Violation Description			Severity	OOS	Citation
10/18/2018	2394970	IN	1	390.21B - Failing To Mark Cmv W/ Name And/Or Usdot #			0	No	
10/18/2018	2394970	IN	D	395.15D2 - Driver failed to produce location identifier codes for AOBRD as required.			1	No	
10/18/2018	2394970	IN	D	395.3A3PROP - Driving beyond 11 hour driving limit in a 14 hour period. (Property Carrying Vehicle)			7	No	
10/18/2018	2394970	IN	D	395.8 - Driver record of duty status (general/form and manner)			1	No	
DOT No: 1445672		Docket No: MC546417		Name: FAST CARGO INC			Interstate: Yes		
Date	Unit License	Unit Lic State	Violation Unit	Violation Description			Severity	OOS	Citation
09/29/2017	2394970	IN	1	393.9A - Inoperative required lamps			2	No	
12/14/2016	2394970	IN	-	-			-	-	-
03/23/2016	2394970	IN	-	-			-	-	-

VIN: 1FUJGLDR4BSAR4493				Unit: Truck Tractor		Year: 2011		Make: FREIGHTLINER	
Crash Report No.	DOT	Date	State	Fatalities	Injuries	Tow Away	Vehicles Involved		
CA4201901489	2948126	04/19/2019	CA	0	0	Yes	2		
DOT No: 2948126				Docket No: MC998071		Name: MOONLIGHT TRANS INC		Interstate: Yes	
Date	Unit License	Unit Lic State	Violation Unit	Violation Description		Severity	OOS	Citation	
01/10/2021	XP22119	CA	-	-		-	-	-	
03/03/2020	XP22119	CA	1	395.24D - Eld Cannot Transfer Eld Records Electronically		0	No		



DOT No: 3237254		Docket No: MC1066519		Name: RIGHT WAY TRANSPORT INC		Interstate: No	
Date	Unit License	Unit Lic State	Violation Unit	Violation Description	Severity	OOS	Citation
02/04/2020	XP22116	CA	-	-	-	-	-
DOT No: 2948126		Docket No: MC998071		Name: MOONLIGHT TRANS INC		Interstate: Yes	
Date	Unit License	Unit Lic State	Violation Unit	Violation Description	Severity	OOS	Citation
01/01/2020	XP22119	CA	-	-	-	-	-
DOT No: 639583		Docket No: MC303398		Name: RHINO FREIGHT LINE INC		Interstate: Yes	
Date	Unit License	Unit Lic State	Violation Unit	Violation Description	Severity	OOS	Citation
12/11/2018	XP22116	CA	-	-	-	-	-
DOT No: 2948126		Docket No: MC998071		Name: MOONLIGHT TRANS INC		Interstate: Yes	
Date	Unit License	Unit Lic State	Violation Unit	Violation Description	Severity	OOS	Citation
11/08/2018	WP61099	CA	-	-	-	-	-
10/27/2018	WP61099	CA	-	-	-	-	-
10/04/2018	WP61099	CA	-	-	-	-	-
02/06/2018	WP61099	CA	-	-	-	-	-
09/18/2017	WP61099	CA	1	393.205A - Wheel/rim cracked or broken	2	Yes	CW652935
09/16/2017	WP61099	CA	1	392.2AU - State Operating Authority Violation	0	No	
07/25/2017	WP61099	CA	-	-	-	-	-
DOT No: 1695808		Docket No: MC622662		Name: CHEEMA TRUCKING INC		Interstate: Yes	
Date	Unit License	Unit Lic State	Violation Unit	Violation Description	Severity	OOS	Citation
11/02/2016	WP61099	CA	-	-	-	-	-
09/19/2016	WP61099	CA	D	395.8A - Failing to require driver to make a record of duty status	5	Yes	CS71312
09/19/2016	WP61099	CA	D	395.8E - False report of drivers record of duty status	7	No	VERBAL
09/19/2016	WP61099	CA	D	395.8K2 - Driver failing to retain previous 7 days' logs	5	Yes	VERBAL
09/16/2016	WP61099	CA	1	396.3A1 - Inspection/repair and maintenance parts and accessories	2	No	
09/16/2016	WP61099	CA	D	395.8 - Driver record of duty status (general/form and manner)	1	No	
07/07/2016	WP61099	CA	1	393.9A - Inoperative required lamps	2	No	
07/07/2016	WP61099	CA	D	392.2FC - Following too close	5	No	
07/07/2016	WP61099	CA	D	395.3A2PROP - Driving beyond 14 hour duty period (Property carrying vehicle)	7	Yes	
07/07/2016	WP61099	CA	D	395.3A3PROP - Driving beyond 11 hour driving limit in a 14 hour period. (Property Carrying Vehicle)	7	Yes	
07/07/2016	WP61099	CA	D	395.8F01 - Drivers record of duty status not current	5	No	
07/22/2015	WP61099	CA	D	395.3A2PROP - Driving beyond 14 hour duty period (Property carrying vehicle)	7	No	
07/22/2015	WP61099	CA	D	395.8F04 - Unknown	0	No	
DOT No: 74432		Docket No: MC103798		Name: MARTEN TRANSPORT LTD		Interstate: Yes	
Date	Unit License	Unit Lic State	Violation Unit	Violation Description	Severity	OOS	Citation
09/04/2012	1185574	IN	D	392.2SLLEWA1 - State/Local Laws - Excessive Weight - 1-2500 Lbs Over On An Axle/Axle Groups.	0	No	
07/16/2012	1185574	IN	-	-	-	-	-
01/31/2012	1185574	IN	-	-	-	-	-

TRAILER Inspections Section

VIN: 1JJV532D3NL284293		Unit: Semi Trailer		Year: 2022	Make: WABASH		
DOT No: 2948126		Docket No: MC998071		Name: MOONLIGHT TRANS INC		Interstate: Yes	



Date	Unit License	Unit Lic State	Violation Unit	Violation Description	Severity	OOS	Citation
05/09/2025	4WC1912	CA	-	-	-	-	-
02/27/2025	4WC1912	CA	2	396.3A1OAL - OTHER - ANY AIR LEAK NOT ATTRIBUTED TO THE BRAKE OR SUSPENSION SYSTEM.	4	No	
12/17/2024	4WC1912	CA	2	393.9ALSLIWR - LIGHTING - STOP LAMPS - BOTH INOPERATIVE WHEN REQUIRED TO BE ON.	6	Yes	WARNING
02/16/2024	4TV9909	CA	-	-	-	-	-
DOT No: 3800069		Docket No: MC1367435		Name: SUNSET TRANS INC		Interstate: Yes	
Date	Unit License	Unit Lic State	Violation Unit	Violation Description	Severity	OOS	Citation
01/19/2023	4TV9909	CA	-	-	-	-	-
12/19/2022	4TV9909	CA	2	393.47E - Clamp/Roto-Chamber type brake(s) out of adjustment	4	No	
12/19/2022	4TV9909	CA	2	393.53B - Automatic brake adjuster CMV manufactured on or after 10/20/1994 - air brake	4	No	
DOT No: 2948126		Docket No: MC998071		Name: MOONLIGHT TRANS INC		Interstate: Yes	
Date	Unit License	Unit Lic State	Violation Unit	Violation Description	Severity	OOS	Citation
10/21/2022	4TV9909	CA	-	-	-	-	-
08/26/2022	4TV9909	CA	2	393.47E - Clamp/Roto-Chamber type brake(s) out of adjustment	4	No	
08/26/2022	4TV9909	CA	2	393.53B - Automatic brake adjuster CMV manufactured on or after 10/20/1994 - air brake	4	No	
05/10/2022	4TV9909	CA	-	-	-	-	-

VIN: 1JJV532D1LL174114		Unit: Semi Trailer		Year: 2020	Make: WABASH		
DOT No: 2948126		Docket No: MC998071		Name: MOONLIGHT TRANS INC		Interstate: Yes	
Date	Unit License	Unit Lic State	Violation Unit	Violation Description	Severity	OOS	Citation
08/08/2024	4RL3120	CA	-	-	-	-	-
07/19/2024	4RL3120	CA	-	-	-	-	-
05/08/2024	4RL3120	CA	-	-	-	-	-
12/30/2023	4RL3120	CA	2	392.2RG - State vehicle registration or License Plate violation	0	No	
12/27/2023	4RL3120	CA	-	-	-	-	-
12/06/2023	4RL3120	CA	-	-	-	-	-
DOT No: 3800069		Docket No: MC1367435		Name: SUNSET TRANS INC		Interstate: Yes	
Date	Unit License	Unit Lic State	Violation Unit	Violation Description	Severity	OOS	Citation
10/03/2023	4RL3120	CA	2	393.75A3 - Tire -flat and/or audible air leak	8	Yes	WARNING
DOT No: 2948126		Docket No: MC998071		Name: MOONLIGHT TRANS INC		Interstate: Yes	
Date	Unit License	Unit Lic State	Violation Unit	Violation Description	Severity	OOS	Citation
05/17/2023	4RL3120	CA	-	-	-	-	-
10/12/2022	4RL3120	CA	-	-	-	-	-
09/27/2022	4RL3120	CA	-	-	-	-	-
07/25/2022	4RL3120	CA	-	-	-	-	-
06/03/2022	4RL3120	CA	-	-	-	-	-
02/04/2022	4RL3120	CA	-	-	-	-	-
10/06/2021	4RL3210	CA	-	-	-	-	-
02/03/2021	4RL3120	CA	2	393.55E - ABS - malfunctioning lamps towed CMV manufactured on or after 3/1/1998	4	No	
11/05/2020	4RL3120	CA	-	-	-	-	-
09/19/2019	4RL3120	CA	-	-	-	-	-
08/02/2019	4RL3120	CA	-	-	-	-	-

VIN: 1JJV532D4GL924658		Unit: Semi Trailer		Year: 2016	Make: WABASH		
DOT No: 2948126		Docket No: MC998071		Name: MOONLIGHT TRANS INC		Interstate: Yes	
Date	Unit License	Unit Lic State	Violation Unit	Violation Description	Severity	OOS	Citation
10/08/2024	4TY2850	CA	-	-	-	-	-
10/31/2023	4TY2850	CA	-	-	-	-	-
09/22/2023	4TY2850	CA	2	393.75A3 - Tire -flat and/or audible air leak	8	Yes	
DOT No: 3800069		Docket No: MC1367435		Name: SUNSET TRANS INC		Interstate: Yes	



Date	Unit License	Unit Lic State	Violation Unit	Violation Description	Severity	OOS	Citation
02/15/2023	4TY2850	CA	2	392.2SLLEWG1 - State/Local Laws - Excessive Weight - 1-2500 Lbs Over On Allowable Gross Weight.	0	No	CW292479
11/21/2022	4TY2850	CA	-	-	-	-	-
DOT No: 2948126		Docket No: MC998071		Name: MOONLIGHT TRANS INC		Interstate: Yes	
Date	Unit License	Unit Lic State	Violation Unit	Violation Description	Severity	OOS	Citation
05/24/2022	4TY2850	CA	-	-	-	-	-
05/24/2022	4TY2850	CA	2	393.75A3 - Tire -flat and/or audible air leak	8	Yes	DA298250
05/17/2022	4TY2850	CA	-	-	-	-	-
12/30/2021	4TY2850	CA	2	393.55E - ABS - malfunctioning lamps towed CMV manufactured on or after 3/1/1998	4	No	
08/25/2020	BY9166	OK	2	393.45B2 - Failing to secure brake hose/tubing against mechanical damage	4	No	
06/24/2020	BY9166	OK	-	-	-	-	-



LEGEND

Vehicle Information

Inspection for DOT # being analyzed

Inspection for Different DOT #

Crash Information for specific VIN

INSPECTION DETAILS for ALL Inspections

PDF shows the first 100 Power Unit & Trailer VINs with most recent inspections using data from the last 4 years

POWER UNIT Inspections Section

VIN: 3AKJHHDR6LSLM9538			Unit: Truck Tractor		Year: 2020	Make: FREIGHTLINER	
DOT No: 2948126		Docket No: MC998071		Name: MOONLIGHT TRANS INC		Interstate: Yes	
Date	Unit License	Unit Lic State	Violation Unit	Violation Description	Severity	OOS	Citation
10/16/2025	YP70539	CA	1	393.9ALFTSI - LIGHTING - FRONT - TURN SIGNAL - INOPERATIVE.	6	No	
02/20/2025	YP70539	CA	-	-	-	-	-
08/08/2024	YP70539	CA	1	392.2 - Operating a commercial motor vehicle not in accordance with the laws, ordinances, and regulations of the jurisdiction in which it is being operated - Unsafe Driving	0	No	RK88614
07/19/2024	YP70539	CA	-	-	-	-	-
04/13/2024	YP70539	CA	-	-	-	-	-
04/09/2024	YP70539	CA	1	393.53B - Automatic brake adjuster CMV manufactured on or after 10/20/1994 - air brake	4	No	
04/09/2024	YP70539	CA	1	396.3A1BOS - BRAKES OUT OF SERVICE: The number of defective brakes is equal to or greater than 20 percent of the service brakes on the vehicle or combination	0	Yes	
12/30/2023	YP70539	CA	-	-	-	-	-
12/27/2023	YP70539	CA	D	392.2LV - Lane Restriction violation	3	No	KW78999
12/06/2023	YP70539	CA	D	392.2 - Operating a commercial motor vehicle not in accordance with the laws, ordinances, and regulations of the jurisdiction in which it is being operated - Unsafe Driving	0	No	00NY0013Q
11/22/2023	YP70539	CA	1	393.28 - Improper or no wiring protection as required	3	No	
11/22/2023	YP70539	CA	1	393.75A3 - Tire -flat and/or audible air leak	8	Yes	
11/22/2023	YP70539	CA	1	393.78 - Windshield wipers inoperative/defective	1	No	
11/22/2023	YP70539	CA	1	396.17C - Operating a CMV without proof of a periodic inspection	4	No	
11/22/2023	YP70539	CA	D	395.22G - Portable ELD not mounted in a fixed position and visible to driver	1	No	
11/22/2023	YP70539	CA	D	395.22H4 - Driver failed to maintain supply of blank driver's records of duty status graph-grids	1	No	
11/22/2023	YP70539	CA	D	395.24C2II - Driver failed to manually add the trailer number	1	No	
11/22/2023	YP70539	CA	D	395.30B1 - Driver failed to certify the accuracy of the information gathered by the ELD	1	No	
07/21/2023	YP70539	CA	D	392.2SLLS4 - State/Local Laws - Speeding 15 or more miles per hour over the speed limit	10	No	079123000006 466
07/21/2023	YP70539	CA	D	392.3FPROP - Fatigue - Operate a property-carrying CMV while impaired by fatigue.	10	Yes	
07/21/2023	YP70539	CA	D	395.22G - Portable ELD not mounted in a fixed position and visible to driver	1	No	079123000006 466
07/21/2023	YP70539	CA	D	395.22H1 - Driver failing to maintain ELD user's manual	1	No	079123000006 466
07/21/2023	YP70539	CA	D	395.22H2 - Driver failing to maintain ELD instruction sheet	1	No	079123000006 466
07/21/2023	YP70539	CA	D	395.22H4 - Driver failed to maintain supply of blank driver's records of duty status graph-grids	1	No	079123000006 466
07/21/2023	YP70539	CA	D	395.8E1PC - False Record of Duty Status - Improper use of Personal Conveyance Exception	7	Yes	
05/17/2023	YP70539	CA	-	-	-	-	-
DOT No: 74481		Docket No: MC127651		Name: ROEHL TRANSPORT INC		Interstate: Yes	



Date	Unit License	Unit Lic State	Violation Unit	Violation Description	Severity	OOS	Citation
03/24/2022	2557030	IN	-	-	-	-	-
06/23/2021	2557030	IN	-	-	-	-	-
01/08/2021	2557030	IN	-	-	-	-	-

VIN: 3AKJHHDR9LSLA4668		Unit: Truck Tractor		Year: 2020		Make: FREIGHTLINER	
Crash Report No.	DOT	Date	State	Fatalities	Injuries	Tow Away	Vehicles Involved
CA4602201447	2948126	10/11/2022	CA	0	1	Yes	2
DOT No: 2948126		Docket No: MC998071		Name: MOONLIGHT TRANS INC		Interstate: Yes	

Date	Unit License	Unit Lic State	Violation Unit	Violation Description	Severity	OOS	Citation
06/25/2025	YP28184	CA	-	-	-	-	-
05/08/2024	YP28184	CA	-	-	-	-	-
10/31/2023	YP28184	CA	-	-	-	-	-
09/22/2023	YP28184	CA	-	-	-	-	-
08/22/2023	YP28184	CA	1	396.3A1BL - Brake system pressure loss	4	No	WARNING
08/03/2023	YP28184	CA	-	-	-	-	-
01/18/2023	YP28184	CA	-	-	-	-	-
10/21/2022	YP28184	CA	-	-	-	-	-
10/12/2022	YP28184	CA	1	396.3A1BL - Brake system pressure loss	4	No	-
08/26/2022	YP28184	CA	1	396.3A1BL - Brake system pressure loss	4	No	-
05/05/2022	YP28184	CA	1	393.45D - Brake connections with leaks/constrictions	4	No	-

DOT No: 2163196		Docket No: MC751684		Name: GILLSON TRUCKING INC		Interstate: Yes	
Date	Unit License	Unit Lic State	Violation Unit	Violation Description	Severity	OOS	Citation
04/29/2021	YP04196	CA	-	-	-	-	-
12/03/2020	XP561564	CA	-	-	-	-	-
10/02/2020	XP56154	CA	-	-	-	-	-
09/28/2020	XP56154	CA	1	393.45 - Brake tubing and hose adequacy	4	Yes	JQ 78939
08/19/2020	XP56154	CA	1	392.2SLLEWA1 - State/Local Laws - Excessive Weight - 1-2500 Lbs Over On An Axle/Axle Groups.	0	No	-
05/25/2020	XP56154	CA	D	387.303B4 - No Copy Of Certificate Of Registration	0	No	-
05/25/2020	XP56154	CA	D	395.8E - False report of drivers record of duty status	7	Yes	-

DOT No: 2571471		Docket No: MC898671		Name: GK EXPRESS INC		Interstate: Yes	
Date	Unit License	Unit Lic State	Violation Unit	Violation Description	Severity	OOS	Citation
01/17/2020	XP56154	CA	D	395.22G - Portable ELD not mounted in a fixed position and visible to driver	1	No	-
01/17/2020	XP56154	CA	D	395.22H4 - Driver failed to maintain supply of blank driver's records of duty status graph-grids	1	No	-
01/17/2020	XP56154	CA	D	395.32B - Driver failed to assume or decline unassigned driving time	5	No	-
01/17/2020	XP56154	CA	D	395.8AELD - ELD - No record of duty status (ELD Required)	5	No	-
09/23/2019	XP56154	CA	-	-	-	-	-
08/11/2019	XP56154	CA	D	395.22G - Portable ELD not mounted in a fixed position and visible to driver	1	No	-
08/11/2019	XP56154	CA	D	395.22H4 - Driver failed to maintain supply of blank driver's records of duty status graph-grids	1	No	-
08/07/2019	XP56154	CA	-	-	-	-	-

VIN: 3AKJHHDR9LSLR3341		Unit: Truck Tractor		Year: 2020		Make: FREIGHTLINER	
DOT No: 2948126		Docket No: MC998071		Name: MOONLIGHT TRANS INC		Interstate: Yes	
Date	Unit License	Unit Lic State	Violation Unit	Violation Description	Severity	OOS	Citation
05/09/2025	YP83032	CA	-	-	-	-	-
02/27/2025	YP83032	CA	-	-	-	-	-
12/17/2024	YP83032	CA	1	393.75A3TAOL - TIRES - ALL OTHERS LEAKING OR INFLATION LESS THAN 50% OF THE MAXIMUM INFLATION PRESSURE.	8	Yes	WARNING
07/16/2024	YP83032	CA	D	395.24 - HOS (ELD) - ELD FORM AND MANNER	1	No	-
DOT No: 1452439		Docket No: MC670536		Name: DILA CORP		Interstate: Yes	



Date	Unit License	Unit Lic State	Violation Unit	Violation Description	Severity	OOS	Citation
10/04/2022	P1035777	IL	-	-	-	-	-
04/22/2022	P1035777	IL	1	396.5BLOW - Hubs - oil and/or Grease Leaking from hub - outer wheel	2	Yes	
04/14/2022	P1035777	IL	D	395.8E - False report of drivers record of duty status	7	No	WARNING
02/06/2022	P1035777	IL	-	-	-	-	-
DOT No: 2964382		Docket No: MC6605		Name: CARGOPLUS INC		Interstate: Yes	
Date	Unit License	Unit Lic State	Violation Unit	Violation Description	Severity	OOS	Citation
07/26/2021	P1035777	IL	1	393.45 - Brake tubing and hose adequacy	4	Yes	
DOT No: 3332066		Docket No: MC1062003		Name: TRANSPORTER CARGO INC		Interstate: Yes	
Date	Unit License	Unit Lic State	Violation Unit	Violation Description	Severity	OOS	Citation
09/06/2020	P1035777	IL	1	393.205A - Wheel/rim cracked or broken	2	No	
DOT No: 2135869		Docket No: MC743701		Name: JBR TRANSPORT INC		Interstate: Yes	
Date	Unit License	Unit Lic State	Violation Unit	Violation Description	Severity	OOS	Citation
12/19/2019	P1035777	IL	-	-	-	-	-
12/18/2019	P1035777	IL	-	-	-	-	-
08/06/2019	WIX122324	IL	-	-	-	-	-

VIN: 3AKJGLD58GSHS1957		Unit: Truck Tractor		Year: 2016	Make: FREIGHTLINER		
DOT No: 2948126		Docket No: MC998071		Name: MOONLIGHT TRANS INC		Interstate: Yes	
Date	Unit License	Unit Lic State	Violation Unit	Violation Description	Severity	OOS	Citation
10/08/2024	YP83098	CA	1	393.95F - No / insufficient warning devices	2	No	WARNING
07/10/2024	YP83098	CA	-	-	-	-	-
DOT No: 3800069		Docket No: MC1367435		Name: SUNSET TRANS INC		Interstate: Yes	
Date	Unit License	Unit Lic State	Violation Unit	Violation Description	Severity	OOS	Citation
10/03/2023	YP70467	CA	-	-	-	-	-
02/15/2023	YP70467	CA	-	-	-	-	-
12/19/2022	XP84012	CA	1	392.2UCR - Local Law; Failure To Pay Ucr Fee	0	No	
12/19/2022	XP84012	CA	1	396.3A1 - Inspection/repair and maintenance parts and accessories	2	No	
11/21/2022	XP84012	CA	1	393.45D - Brake connections with leaks/constrictions	4	No	
DOT No: 1329421		Docket No: MC513718		Name: GO 2 TRANSPORTATION LLC		Interstate: Yes	
Date	Unit License	Unit Lic State	Violation Unit	Violation Description	Severity	OOS	Citation
04/01/2018	AG72699	AZ	-	-	-	-	-
04/30/2016	AG72699	AZ	-	-	-	-	-

VIN: 1FUJGLD56GLGS6793		Unit: Truck Tractor		Year: 2016	Make: FREIGHTLINER		
DOT No: 2948126		Docket No: MC998071		Name: MOONLIGHT TRANS INC		Interstate: Yes	
Date	Unit License	Unit Lic State	Violation Unit	Violation Description	Severity	OOS	Citation
07/10/2024	ZP10512	CA	1	396.17CPI - OPERATING A CMV WITHOUT DOCUMENTATION OF A PERIODIC INSPECTION.	4	No	
07/10/2024	ZP10512	CA	D	395.24 - HOS (ELD) - ELD FORM AND MANNER	1	No	
07/10/2024	ZP10512	CA	D	395.30B1ELDDFR - HOS (ELD) - DRIVER FAILING TO REVIEW RECORDS AND CERTIFY THE ACCURACY OF THE INFORMATION.	1	No	
DOT No: 3800069		Docket No: MC1367435		Name: SUNSET TRANS INC		Interstate: Yes	
Date	Unit License	Unit Lic State	Violation Unit	Violation Description	Severity	OOS	Citation
01/19/2023	YP70466	CA	-	-	-	-	-
DOT No: 2948126		Docket No: MC998071		Name: MOONLIGHT TRANS INC		Interstate: Yes	



Date	Unit License	Unit Lic State	Violation Unit	Violation Description	Severity	OOS	Citation
05/27/2020	XP41916	CA	-	-	-	-	-
05/26/2020	XP41916	CA	1	396.5BHLIW - Hubs - Oil and/or Grease Leaking from hub - inner wheel	2	Yes	CW551735
05/14/2020	XP41916	CA	-	-	-	-	-
09/16/2019	XP41916	CA	D	395.8A - Failing to require driver to make a record of duty status	5	Yes	
DOT No: 3142075		Docket No: MC99971		Name: ROAD STONE CARGO INC		Interstate: Yes	
Date	Unit License	Unit Lic State	Violation Unit	Violation Description	Severity	OOS	Citation
10/18/2018	2394970	IN	1	390.21B - Failing To Mark Cmv W/ Name And/Or Usdot #	0	No	
10/18/2018	2394970	IN	D	395.15D2 - Driver failed to produce location identifier codes for AOB RD as required.	1	No	
10/18/2018	2394970	IN	D	395.3A3PROP - Driving beyond 11 hour driving limit in a 14 hour period. (Property Carrying Vehicle)	7	No	
10/18/2018	2394970	IN	D	395.8 - Driver record of duty status (general/form and manner)	1	No	
DOT No: 1445672		Docket No: MC546417		Name: FAST CARGO INC		Interstate: Yes	
Date	Unit License	Unit Lic State	Violation Unit	Violation Description	Severity	OOS	Citation
09/29/2017	2394970	IN	1	393.9A - Inoperative required lamps	2	No	
12/14/2016	2394970	IN	-	-	-	-	-
03/23/2016	2394970	IN	-	-	-	-	-

VIN: 3AKJGLD68ESFH9773		Unit: Truck Tractor		Year: 2014	Make: FREIGHTLINER		
DOT No: 2948126		Docket No: MC998071		Name: MOONLIGHT TRANS INC		Interstate: Yes	
Date	Unit License	Unit Lic State	Violation Unit	Violation Description	Severity	OOS	Citation
06/20/2024	YP83089	CA	1	396.17CPI - OPERATING A CMV WITHOUT DOCUMENTATION OF A PERIODIC INSPECTION.	4	No	
06/20/2024	YP83089	CA	D	395.22GELDMFV - HOS (ELD) - A PORTABLE ELD IS NOT MOUNTED IN A FIXED POSITION AND VISIBLE TO THE DRIVER WHEN SEATED IN THE NORMAL DRIVING POSITION.	1	No	
06/20/2024	YP83089	CA	D	395.22H1ELDNUM - HOS (ELD) - IN-VEHICLE INFORMATION - NO USER'S MANUAL FOR THE DRIVER DESCRIBING HOW TO OPERATE THE ELD. (MAY BE ELECTRONIC)	1	No	
06/20/2024	YP83089	CA	D	395.22H2ELDNISDT - HOS (ELD) DRIVER FAILING TO HAVE INSTRUCTION SHEET DESCRIBING THE DATA TRANSFER MECHANISMS SUPPORTED BY THE ELD AND STEP-BY-STEP INSTRUCTIONS FOR THE DRIVER TO PR	1	No	
06/20/2024	YP83089	CA	D	395.22H3ELDMF - HOS (ELD) - IN-VEHICLE INFORMATION - FAILING TO HAVE AN INSTRUCTION SHEET FOR THE DRIVER DESCRIBING ELD MALFUNCTION REPORTING REQUIREMENTS AND RECORDKEEPING PROCE	1	No	
06/20/2024	YP83089	CA	D	395.24 - HOS (ELD) - ELD FORM AND MANNER	1	No	
04/18/2024	YP83089	CA	1	393.47D - Insufficient brake linings	4	No	
01/21/2024	YP70468	CA	-	-	-	-	-
11/28/2021	XP84049	CA	-	-	-	-	-
12/19/2018	XP22097	CA	-	-	-	-	-
12/07/2018	XP10862	CA	-	-	-	-	-
09/30/2018	XP10862	CA	-	-	-	-	-
09/11/2018	XP10862	CA	-	-	-	-	-
08/02/2018	XP10862	CA	D	391.11B5DEN - Driver operating a CMV without proper endorsements or in violation of restrictions.	8	Yes	
08/02/2018	XP10862	CA	D	392.2C - Failure to obey traffic control device	5	No	
08/02/2018	XP10862	CA	D	392.2IN - State Insurance Violation	0	No	
08/02/2018	XP10862	CA	D	395.8AELD - ELD - No record of duty status (ELD Required)	5	Yes	
05/22/2018	XP10862	CA	1	393.45B2PC - Brake Hose or Tubing Chafing and/or Kinking - Connection to Power Unit	4	No	
05/17/2018	XP10862	CA	1	393.45B2 - Failing to secure brake hose/tubing against mechanical damage	4	No	
05/02/2018	XP10862	CA	-	-	-	-	-
DOT No: 538508		Docket No: MC268241		Name: GREAT PLAINS TRANSPORT INC		Interstate: Yes	



Date	Unit License	Unit Lic State	Violation Unit	Violation Description	Severity	OOS	Citation
10/11/2016	6938P	ND	-	-	-	-	-
07/20/2015	61248	ND	-	-	-	-	-
05/21/2014	61248	ND	-	-	-	-	-
01/14/2014	61248	ND	-	-	-	-	-
04/10/2013		ND	-	-	-	-	-

VIN: 3AKJGLD52GSGS2986		Unit: Truck Tractor		Year: 2016	Make: FREIGHTLINER		
DOT No: 2948126		Docket No: MC998071		Name: MOONLIGHT TRANS INC		Interstate: Yes	
Date	Unit License	Unit Lic State	Violation Unit	Violation Description	Severity	OOS	Citation
02/29/2024	XP92712	CA	1	393.9H - Inoperative head lamps	6	No	
02/29/2024	XP92712	CA	1	396.3A1DSCB - Center Bearing (Carrier Bearing) Cracked / Loose / Broken / Missing	3	Yes	
09/27/2022	XP92712	CA	D	392.2SLLS4 - State/Local Laws - Speeding 15 or more miles per hour over the speed limit	10	No	
02/04/2022	XP92712	CA	-	-	-	-	-
12/30/2021	XP92712	CA	-	-	-	-	-
10/06/2021	XP92712	CA	1	396.3A1B - Brakes (general)	4	No	
DOT No: 2516761		Docket No: MC873302		Name: KOLD TRANS LLC		Interstate: Yes	
Date	Unit License	Unit Lic State	Violation Unit	Violation Description	Severity	OOS	Citation
03/02/2016	2308259	IN	D	392.2SLLSWZ - State/Local Laws - Speeding work/construction zone	10	No	90-62001
08/26/2015	2308259	IN	-	-	-	-	-
DOT No: 1426957		Docket No: MX539582		Name: AGUILAS DEL DESIERTO DE BAJA CALIFORNIA S DE RL DE CV		Interstate: Yes	
Date	Unit License	Unit Lic State	Violation Unit	Violation Description	Severity	OOS	Citation
01/11/2015		MX	-	-	-	-	-

VIN: 3AKJGLD58GSH51957		Unit: Truck Tractor		Year: 2016	Make: FREIGHTLINER		
DOT No: 2948126		Docket No: MC998071		Name: MOONLIGHT TRANS INC		Interstate: Yes	
Date	Unit License	Unit Lic State	Violation Unit	Violation Description	Severity	OOS	Citation
02/16/2024	YP83098	CA	-	-	-	-	-
02/16/2021	XP84012	CA	-	-	-	-	-
12/30/2020	XP84012	CA	-	-	-	-	-
11/14/2020	XP84012	CA	-	-	-	-	-
06/17/2020	XP84012	CA	1	396.3A1BOS - BRAKES OUT OF SERVICE: The number of defective brakes is equal to or greater than 20 percent of the service brakes on the vehicle or combination	0	Yes	CW871621

VIN: 1FUGGLDR3FLGC6189		Unit: Truck Tractor		Year: 2015	Make: FREIGHTLINER		
DOT No: 3928975		Docket No: MC1455614		Name: KHAN BRO'S TRANSPORTATION INC		Interstate: Yes	



Date	Unit License	Unit Lic State	Violation Unit	Violation Description	Severity	OOS	Citation
11/04/2024	YP73885	CA	1	393.75A3TAOL - TIRES - ALL OTHERS LEAKING OR INFLATION LESS THAN 50% OF THE MAXIMUM INFLATION PRESSURE.	8	Yes	
11/04/2024	YP73885	CA	1	393.75CTAOTDLT232 - TIRES - LESS THAN 2/32 INCH TREAD DEPTH.	8	No	RJ69476
11/04/2024	YP73885	CA	D	392.2SLLDL - State/Local Laws - Misc. driver's license violation	3	No	
11/04/2024	YP73885	CA	D	392.2SLLTCD - STATE/LOCAL LAWS - FAILED TO OBEY A TRAFFIC CONTROL DEVICE - PERMANENT OR TEMPORARY - E.G. SAFETY OFFICIAL SIGNAL SIGN LIGHT LANE MARKING OTHER.	5	No	RJ69476
08/25/2023	YP73885	CA	D	392.16 - Failing to use seat belt while operating CMV	7	No	913058223237001
08/25/2023	YP73885	CA	D	395.22H4 - Driver failed to maintain supply of blank driver's records of duty status graph-grids	1	No	
08/25/2023	YP73885	CA	D	395.24C2II - Driver failed to manually add the trailer number	1	No	
08/25/2023	YP73885	CA	D	395.24C2III - Driver failed to manually add shipping document number	1	No	
08/25/2023	YP73885	CA	D	395.8E - False report of drivers record of duty status	7	No	
08/15/2023	YP73885	CA	-	-	-	-	-
07/13/2023	YP73885	CA	1	393.47E - Clamp/Roto-Chamber type brake(s) out of adjustment	4	No	
04/06/2023	YP73885	CA	-	-	-	-	-
DOT No: 3062118		Docket No: MC55887		Name: ABASEEN TRANSPORTATION INC		Interstate: Yes	
Date	Unit License	Unit Lic State	Violation Unit	Violation Description	Severity	OOS	Citation
08/17/2022	YP35398	CA	1	393.75C - Tire -other tread depth less than 2/32 of inch	8	No	
DOT No: 2948126		Docket No: MC998071		Name: MOONLIGHT TRANS INC		Interstate: Yes	
Date	Unit License	Unit Lic State	Violation Unit	Violation Description	Severity	OOS	Citation
07/25/2022	YP26184	CA	-	-	-	-	-
DOT No: 3062118		Docket No: MC55887		Name: ABASEEN TRANSPORTATION INC		Interstate: Yes	
Date	Unit License	Unit Lic State	Violation Unit	Violation Description	Severity	OOS	Citation
05/13/2022	YP35398	CA	1	393.48A - Inoperative/defective brakes	4	No	
05/13/2022	YP35398	CA	1	393.75A3 - Tire -flat and/or audible air leak	8	Yes	CW910415
05/13/2022	YP35398	CA	1	393.75BOOS - Tire-front tread depth less than 2/32 of inch on a major tread groove	8	Yes	CW910415
05/13/2022	YP35398	CA	1	396.3A1BL - Brake system pressure loss	4	No	
05/13/2022	YP35398	CA	D	395.8AELD - ELD - No record of duty status (ELD Required)	5	Yes	
DOT No: 3404611		Docket No: MC1096922		Name: GURI LOGISTICS INC		Interstate: Yes	
Date	Unit License	Unit Lic State	Violation Unit	Violation Description	Severity	OOS	Citation
10/25/2021	YP26184	CA	1	393.9TS - Inoperative turn signal	6	Yes	
10/25/2021	YP26184	CA	D	391.11B1 - Interstate driver under 21 years of age	4	Yes	
10/25/2021	YP26184	CA	D	395.8AELD - ELD - No record of duty status (ELD Required)	5	Yes	
10/14/2021	YP26184	CA	1	393.47E - Clamp/Roto-Chamber type brake(s) out of adjustment	4	No	
10/14/2021	YP26184	CA	1	393.53B - Automatic brake adjuster CMV manufactured on or after 10/20/1994 - air brake	4	No	
DOT No: 2887744		Docket No: MC969615		Name: UPGRADE SERVICES INC		Interstate: Yes	



Date	Unit License	Unit Lic State	Violation Unit	Violation Description	Severity	OOS	Citation
03/24/2021	XP41776	CA	-	-	-	-	-
02/03/2021	XP41776	CA	-	-	-	-	-
01/27/2021	XP41776	CA	1	393.47E - Clamp/Roto-Chamber type brake(s) out of adjustment	4	No	
01/27/2021	XP41776	CA	1	393.53B - Automatic brake adjuster CMV manufactured on or after 10/20/1994 - air brake	4	No	
01/27/2021	XP41776	CA	1	396.3A1BL - Brake system pressure loss	4	No	
01/27/2021	XP41776	CA	D	395.22H4 - Driver failed to maintain supply of blank driver's records of duty status graph-grids	1	No	
01/27/2021	XP41776	CA	D	395.24C2III - Driver failed to manually add shipping document number	1	No	
01/27/2021	XP41776	CA	D	395.24D - Eld Cannot Transfer Eld Records Electronically	0	No	
04/22/2020	XP41776	CA	-	-	-	-	-
04/22/2020	XP41776	CA	1	396.3A1BL - Brake system pressure loss	4	Yes	WARNED
02/21/2020	XP41776	CA	-	-	-	-	-
02/11/2020	XP41776	CA	1	393.75H - Tire underinflated	3	No	CW719686
01/13/2020	XP41776	CA	1	393.47E - Clamp/Roto-Chamber type brake(s) out of adjustment	4	No	
01/13/2020	XP41776	CA	1	393.53B - Automatic brake adjuster CMV manufactured on or after 10/20/1994 - air brake	4	No	
07/23/2019	XP41776	CA	1	393.75A3 - Tire -flat and/or audible air leak	8	Yes	CW871022
03/21/2019	XP41776	CA	-	-	-	-	-

DOT No: 54283		Docket No: MC136818		Name: SWIFT TRANSPORTATION CO OF ARIZONA LLC		Interstate: Yes	
Date	Unit License	Unit Lic State	Violation Unit	Violation Description	Severity	OOS	Citation
10/04/2018	2553490	IN	-	-	-	-	-
03/27/2018	2553490	IN	1	396.3A1 - Inspection/repair and maintenance parts and accessories	2	No	VERBAL
03/02/2018	2309035	IN	-	-	-	-	-
09/23/2017	2309035	IN	-	-	-	-	-
03/16/2017	2309035	IN	-	-	-	-	-
12/18/2015	2309035	IN	-	-	-	-	-
09/13/2015	2309035	NV	-	-	-	-	-
09/03/2015	2309035	IN	-	-	-	-	-

VIN: IFUJGLD56GLGS6793		Unit: Truck Tractor		Year: 2016		Make:	
DOT No: 2948126		Docket No: MC998071		Name: MOONLIGHT TRANS INC		Interstate: Yes	
Date	Unit License	Unit Lic State	Violation Unit	Violation Description	Severity	OOS	Citation
06/03/2022	XP41916	CA	1	396.3A1BL - Brake system pressure loss	4	No	
10/04/2020	XP41916	CA	1	396.3A1 - Inspection/repair and maintenance parts and accessories	2	No	VERBAL
10/04/2020	XP41916	CA	1	396.5B - Oil and/or grease leak	3	No	VERBAL
05/27/2020	XP41916	CA	-	-	-	-	-

VIN: 1FUJGLDR3CSBD3927		Unit: Truck Tractor		Year: 2012		Make: FREIGHTLINER	
DOT No: 2948126		Docket No: MC998071		Name: MOONLIGHT TRANS INC		Interstate: Yes	
Date	Unit License	Unit Lic State	Violation Unit	Violation Description	Severity	OOS	Citation
05/24/2022	XP22125	CA	-	-	-	-	-
05/24/2022	XP22125	CA	-	-	-	-	-
05/17/2022	XP22125	CA	-	-	-	-	-
05/10/2022	XP22125	CA	1	393.9TS - Inoperative turn signal	6	No	VERBAL
05/10/2022	XP22125	CA	1	396.3A1BL - Brake system pressure loss	4	No	VERBAL
02/03/2021	XP22125	CA	1	396.3A1 - Inspection/repair and maintenance parts and accessories	2	No	
01/04/2021	XP22125	CA	-	-	-	-	-
11/05/2020	XP22125	CA	D	392.2LV - Lane Restriction violation	3	No	
09/19/2019	VP22125	CA	-	-	-	-	-
08/02/2019	XP22125	CA	-	-	-	-	-
05/22/2019	XP22125	CA	1	396.5B - Oil and/or grease leak	3	No	
05/20/2018	WP80400	CA	D	391.11B4 - Using a physically unqualified driver	2	Yes	
DOT No: 1695808		Docket No: MC622662		Name: CHEEMA TRUCKING INC		Interstate: Yes	



Date	Unit License	Unit Lic State	Violation Unit	Violation Description	Severity	OOS	Citation
08/11/2016	WP80400	CA	-	-	-	-	-
07/12/2016	WP80400	CA	-	-	-	-	-
DOT No: 646204		Docket No: MC301223		Name: IKE TRANSPORTATION INC		Interstate: Yes	
Date	Unit License	Unit Lic State	Violation Unit	Violation Description	Severity	OOS	Citation
05/30/2014	2033810	IN	-	-	-	-	-
04/22/2014	2033810	IN	-	-	-	-	-
08/27/2013	2033810	IN	-	-	-	-	-
01/24/2013	2033810	IN	-	-	-	-	-
10/31/2012	2033810	IN	-	-	-	-	-

VIN: 1FUJGLDR4BSAR4493		Unit: Truck Tractor		Year: 2011		Make: FREIGHTLINER	
Crash Report No.	DOT	Date	State	Fatalities	Injuries	Tow Away	Vehicles Involved
CA4201901489	2948126	04/19/2019	CA	0	0	Yes	2
DOT No: 2948126		Docket No: MC998071		Name: MOONLIGHT TRANS INC		Interstate: Yes	
Date	Unit License	Unit Lic State	Violation Unit	Violation Description	Severity	OOS	Citation
01/10/2021	XP22119	CA	-	-	-	-	-
03/03/2020	XP22119	CA	1	395.24D - Eld Cannot Transfer Eld Records Electronically	0	No	
DOT No: 3237254		Docket No: MC1066519		Name: RIGHT WAY TRANSPORT INC		Interstate: No	
Date	Unit License	Unit Lic State	Violation Unit	Violation Description	Severity	OOS	Citation
02/04/2020	XP22116	CA	-	-	-	-	-
DOT No: 2948126		Docket No: MC998071		Name: MOONLIGHT TRANS INC		Interstate: Yes	
Date	Unit License	Unit Lic State	Violation Unit	Violation Description	Severity	OOS	Citation
01/01/2020	XP22119	CA	-	-	-	-	-
DOT No: 639583		Docket No: MC303398		Name: RHINO FREIGHT LINE INC		Interstate: Yes	
Date	Unit License	Unit Lic State	Violation Unit	Violation Description	Severity	OOS	Citation
12/11/2018	XP22116	CA	-	-	-	-	-
DOT No: 2948126		Docket No: MC998071		Name: MOONLIGHT TRANS INC		Interstate: Yes	
Date	Unit License	Unit Lic State	Violation Unit	Violation Description	Severity	OOS	Citation
11/08/2018	WP61099	CA	-	-	-	-	-
10/27/2018	WP61099	CA	-	-	-	-	-
10/04/2018	WP61099	CA	-	-	-	-	-
02/06/2018	WP61099	CA	-	-	-	-	-
09/18/2017	WP61099	CA	1	393.205A - Wheel/rim cracked or broken	2	Yes	CW652935
09/16/2017	WP61099	CA	1	392.2AU - State Operating Authority Violation	0	No	
07/25/2017	WP61099	CA	-	-	-	-	-
DOT No: 1695808		Docket No: MC622662		Name: CHEEMA TRUCKING INC		Interstate: Yes	
Date	Unit License	Unit Lic State	Violation Unit	Violation Description	Severity	OOS	Citation
11/02/2016	WP61099	CA	-	-	-	-	-
09/19/2016	WP61099	CA	D	395.8A - Failing to require driver to make a record of duty status	5	Yes	CS71312
09/19/2016	WP61099	CA	D	395.8E - False report of drivers record of duty status	7	No	VERBAL
09/19/2016	WP61099	CA	D	395.8K2 - Driver failing to retain previous 7 days' logs	5	Yes	VERBAL
09/16/2016	WP61099	CA	1	396.3A1 - Inspection/repair and maintenance parts and accessories	2	No	
09/16/2016	WP61099	CA	D	395.8 - Driver record of duty status (general/form and manner)	1	No	
07/07/2016	WP61099	CA	1	393.9A - Inoperative required lamps	2	No	
07/07/2016	WP61099	CA	D	392.2FC - Following too close	5	No	
07/07/2016	WP61099	CA	D	395.3A2PROP - Driving beyond 14 hour duty period (Property carrying vehicle)	7	Yes	
07/07/2016	WP61099	CA	D	395.3A3PROP - Driving beyond 11 hour driving limit in a 14 hour period. (Property Carrying Vehicle)	7	Yes	
07/07/2016	WP61099	CA	D	395.8F01 - Drivers record of duty status not current	5	No	
07/22/2015	WP61099	CA	D	395.3A2PROP - Driving beyond 14 hour duty period (Property carrying vehicle)	7	No	
07/22/2015	WP61099	CA	D	395.8F04 - Unknown	0	No	



DOT No: 74432		Docket No: MC103798		Name: MARTEN TRANSPORT LTD		Interstate: Yes	
Date	Unit License	Unit Lic State	Violation Unit	Violation Description	Severity	OOS	Citation
09/04/2012	1185574	IN	D	392.2SLEWA1 - State/Local Laws - Excessive Weight - 1-2500 Lbs Over On An Axle/Axle Groups.	0	No	
07/16/2012	1185574	IN	-	-	-	-	-
01/31/2012	1185574	IN	-	-	-	-	-

VIN: 1FUJGLDR5ALAH3284		Unit: Truck Tractor		Year: 2010		Make: FREIGHTLINER	
Crash Report No.	DOT	Date	State	Fatalities	Injuries	Tow Away	Vehicles Involved
TX6NQEHE1AM	3380764	08/03/2023	TX	0	2	Yes	2
CA8601716908	1695808	10/18/2017	CA	0	0	Yes	2

DOT No: 3380764		Docket No: MC1085036		Name: ROLLING BIG TRUCKING 2 INC		Interstate: Yes	
Date	Unit License	Unit Lic State	Violation Unit	Violation Description	Severity	OOS	Citation
07/11/2024	R689269	TX	1	393.11 - No/defective lighting devices/reflective devices/projected	3	No	
07/11/2024	R689269	TX	1	393.47E - Clamp/Roto-Chamber type brake(s) out of adjustment	4	No	
07/11/2024	R689269	TX	1	393.53B - Automatic brake adjuster CMV manufactured on or after 10/20/1994 - air brake	4	No	
07/11/2024	R689269	TX	1	393.60C - Damaged or discolored windshield	1	No	
07/11/2024	R689269	TX	1	393.75A3 - Tire -flat and/or audible air leak	8	Yes	
07/11/2024	R689269	TX	1	393.9A - Inoperative required lamps	2	No	
07/11/2024	R689269	TX	1	396.17C - Operating a CMV without proof of a periodic inspection	4	No	
07/11/2024	R689269	TX	D	392.2 - Operating a commercial motor vehicle not in accordance with the laws, ordinances, and regulations of the jurisdiction in which it is being operated - Unsafe Driving	0	No	
03/10/2024	R689269	TX	1	393.47E - Clamp/Roto-Chamber type brake(s) out of adjustment	4	No	
03/10/2024	R689269	TX	1	393.53B - Automatic brake adjuster CMV manufactured on or after 10/20/1994 - air brake	4	No	

DOT No: 2948126		Docket No: MC998071		Name: MOONLIGHT TRANS INC		Interstate: Yes	
Date	Unit License	Unit Lic State	Violation Unit	Violation Description	Severity	OOS	Citation
08/25/2020	XP22124	CA	1	393.45B2 - Failing to secure brake hose/tubing against mechanical damage	4	No	
08/25/2020	XP22124	CA	1	396.3A1BL - Brake system pressure loss	4	No	
06/24/2020	XP22124	CA	-	-	-	-	-
02/14/2020	XP22124	CA	-	-	-	-	-
11/15/2019	XP22124	CA	1	393.47E - Clamp/Roto-Chamber type brake(s) out of adjustment	4	No	
11/15/2019	XP22124	CA	1	396.5B - Oil and/or grease leak	3	No	

DOT No: 1695808		Docket No: MC622662		Name: CHEEMA TRUCKING INC		Interstate: Yes	
-----------------	--	---------------------	--	---------------------------	--	-----------------	--



Date	Unit License	Unit Lic State	Violation Unit	Violation Description	Severity	OOS	Citation
12/22/2017	WP18243	CA	-	-	-	-	-
06/15/2017	WP18243	CA	D	395.8F01 - Drivers record of duty status not current	5	No	
12/30/2016	WP18243	CA	-	-	-	-	-
11/18/2016	WP18243	CA	-	-	-	-	-
10/27/2016	WP18243	CA	1	393.209D - Steering system components worn, welded, or missing	6	No	
10/27/2016	WP18243	CA	1	393.45B2 - Failing to secure brake hose/tubing against mechanical damage	4	No	
10/27/2016	WP18243	CA	1	393.9A - Inoperative required lamps	2	No	CV23693
10/19/2016	WP18243	CA	1	393.95B - No spare fuses as required	2	No	
10/19/2016	WP18243	CA	1	396.17C - Operating a CMV without proof of a periodic inspection	4	No	
10/19/2016	WP18243	CA	D	387.301A - Failing To File Public Liability Insurance With Fmcsa	0	No	
10/19/2016	WP18243	CA	D	395.8 - Driver record of duty status (general/form and manner)	1	No	
09/01/2016	WP18243	CA	1	393.75A3 - Tire -flat and/or audible air leak	8	Yes	
09/01/2016	WP18243	CA	1	393.9A - Inoperative required lamps	2	No	
09/01/2016	WP18243	CA	1	396.5B - Oil and/or grease leak	3	Yes	
08/11/2015	WP18243	CA	-	-	-	-	-
03/09/2015	WP18243	CA	1	393.55D2 - ABS - malfunctioning indicator to cab of towing CMV manufactured on or after 3/1/2001	4	No	
03/09/2015	WP18243	CA	1	393.9TS - Inoperative turn signal	6	No	
07/04/2014	WP18243	CA	-	-	-	-	-
06/03/2014	WP18243	CA	1	393.9 - Inoperative required lamps	2	No	CP094144
03/18/2014	WP18243	CA	-	-	-	-	-
DOT No: 744432		Docket No:		Name: VINCENT HOLTkamp		Interstate: Yes	
Date	Unit License	Unit Lic State	Violation Unit	Violation Description	Severity	OOS	Citation
08/09/2012	1026425	IN	-	-	-	-	-
DOT No: 74432		Docket No: MC103798		Name: MARTEN TRANSPORT LTD		Interstate: Yes	
Date	Unit License	Unit Lic State	Violation Unit	Violation Description	Severity	OOS	Citation
03/28/2012	1026425	IN	1	393.207C - Leaf spring assembly defective/missing	7	Yes	
01/21/2012	1026425	IN	D	392.2 - Operating a commercial motor vehicle not in accordance with the laws, ordinances, and regulations of the jurisdiction in which it is being operated - Unsafe Driving	0	No	

TRAILER Inspections Section

VIN: 3AKJHHDR6LSLM9538		Unit: Truck Tractor		Year: 2020	Make: FREIGHTLINER		
DOT No: 2948126		Docket No: MC998071		Name: MOONLIGHT TRANS INC		Interstate: Yes	



Date	Unit License	Unit Lic State	Violation Unit	Violation Description	Severity	OOS	Citation
10/16/2025	YP70539	CA	1	393.9ALFTSI - LIGHTING - FRONT - TURN SIGNAL - INOPERATIVE.	6	No	
02/20/2025	YP70539	CA	-	-	-	-	-
08/08/2024	YP70539	CA	1	392.2 - Operating a commercial motor vehicle not in accordance with the laws, ordinances, and regulations of the jurisdiction in which it is being operated - Unsafe Driving	0	No	RK88614
07/19/2024	YP70539	CA	-	-	-	-	-
04/13/2024	YP70539	CA	-	-	-	-	-
04/09/2024	YP70539	CA	1	393.53B - Automatic brake adjuster CMV manufactured on or after 10/20/1994 - air brake	4	No	
04/09/2024	YP70539	CA	1	396.3A1BOS - BRAKES OUT OF SERVICE: The number of defective brakes is equal to or greater than 20 percent of the service brakes on the vehicle or combination	0	Yes	
12/30/2023	YP70539	CA	-	-	-	-	-
12/27/2023	YP70539	CA	D	392.2LV - Lane Restriction violation	3	No	KW78999
12/06/2023	YP70539	CA	D	392.2 - Operating a commercial motor vehicle not in accordance with the laws, ordinances, and regulations of the jurisdiction in which it is being operated - Unsafe Driving	0	No	00NY0013Q
11/22/2023	YP70539	CA	1	393.28 - Improper or no wiring protection as required	3	No	
11/22/2023	YP70539	CA	1	393.75A3 - Tire -flat and/or audible air leak	8	Yes	
11/22/2023	YP70539	CA	1	393.78 - Windshield wipers inoperative/defective	1	No	
11/22/2023	YP70539	CA	1	396.17C - Operating a CMV without proof of a periodic inspection	4	No	
11/22/2023	YP70539	CA	D	395.22G - Portable ELD not mounted in a fixed position and visible to driver	1	No	
11/22/2023	YP70539	CA	D	395.22H4 - Driver failed to maintain supply of blank driver's records of duty status graph-grids	1	No	
11/22/2023	YP70539	CA	D	395.24C2II - Driver failed to manually add the trailer number	1	No	
11/22/2023	YP70539	CA	D	395.30B1 - Driver failed to certify the accuracy of the information gathered by the ELD	1	No	
07/21/2023	YP70539	CA	D	392.2SLLS4 - State/Local Laws - Speeding 15 or more miles per hour over the speed limit	10	No	079123000006466
07/21/2023	YP70539	CA	D	392.3FPROP - Fatigue - Operate a property-carrying CMV while impaired by fatigue.	10	Yes	
07/21/2023	YP70539	CA	D	395.22G - Portable ELD not mounted in a fixed position and visible to driver	1	No	079123000006466
07/21/2023	YP70539	CA	D	395.22H1 - Driver failing to maintain ELD user's manual	1	No	079123000006466
07/21/2023	YP70539	CA	D	395.22H2 - Driver failing to maintain ELD instruction sheet	1	No	079123000006466
07/21/2023	YP70539	CA	D	395.22H4 - Driver failed to maintain supply of blank driver's records of duty status graph-grids	1	No	079123000006466
07/21/2023	YP70539	CA	D	395.8E1PC - False Record of Duty Status - Improper use of Personal Conveyance Exception	7	Yes	
05/17/2023	YP70539	CA	-	-	-	-	-
DOT No: 74481		Docket No: MC127651		Name: ROEHL TRANSPORT INC		Interstate: Yes	
Date	Unit License	Unit Lic State	Violation Unit	Violation Description	Severity	OOS	Citation
03/24/2022	2557030	IN	-	-	-	-	-
06/23/2021	2557030	IN	-	-	-	-	-
01/08/2021	2557030	IN	-	-	-	-	-

VIN: 3AKJHHDR9LSLA4668		Unit: Truck Tractor		Year: 2020		Make: FREIGHTLINER	
Crash Report No.	DOT	Date	State	Fatalities	Injuries	Tow Away	Vehicles Involved
CA4602201447	2948126	10/11/2022	CA	0	1	Yes	2
DOT No: 2948126		Docket No: MC998071		Name: MOONLIGHT TRANS INC		Interstate: Yes	



Date	Unit License	Unit Lic State	Violation Unit	Violation Description	Severity	OOS	Citation
06/25/2025	YP28184	CA	-	-	-	-	-
05/08/2024	YP28184	CA	-	-	-	-	-
10/31/2023	YP28184	CA	-	-	-	-	-
09/22/2023	YP28184	CA	-	-	-	-	-
08/22/2023	YP28184	CA	1	396.3A1BL - Brake system pressure loss	4	No	WARNING
08/03/2023	YP28184	CA	-	-	-	-	-
01/18/2023	YP28184	CA	-	-	-	-	-
10/21/2022	YP28184	CA	-	-	-	-	-
10/12/2022	YP28184	CA	1	396.3A1BL - Brake system pressure loss	4	No	
08/26/2022	YP28184	CA	1	396.3A1BL - Brake system pressure loss	4	No	
05/05/2022	YP28184	CA	1	393.45D - Brake connections with leaks/constrictions	4	No	

DOT No: 2163196 Docket No: MC751684 Name: GILLSON TRUCKING INC Interstate: Yes

Date	Unit License	Unit Lic State	Violation Unit	Violation Description	Severity	OOS	Citation
04/29/2021	YP04196	CA	-	-	-	-	-
12/03/2020	XP561564	CA	-	-	-	-	-
10/02/2020	XP56154	CA	-	-	-	-	-
09/28/2020	XP56154	CA	1	393.45 - Brake tubing and hose adequacy	4	Yes	JQ 78939
08/19/2020	XP56154	CA	1	392.2SLLEWA1 - State/Local Laws - Excessive Weight - 1-2500 Lbs Over On An Axle/Axle Groups.	0	No	
05/25/2020	XP56154	CA	D	387.303B4 - No Copy Of Certificate Of Registration	0	No	
05/25/2020	XP56154	CA	D	395.8E - False report of drivers record of duty status	7	Yes	

DOT No: 2571471 Docket No: MC898671 Name: GK EXPRESS INC Interstate: Yes

Date	Unit License	Unit Lic State	Violation Unit	Violation Description	Severity	OOS	Citation
01/17/2020	XP56154	CA	D	395.22G - Portable ELD not mounted in a fixed position and visible to driver	1	No	
01/17/2020	XP56154	CA	D	395.22H4 - Driver failed to maintain supply of blank driver's records of duty status graph-grids	1	No	
01/17/2020	XP56154	CA	D	395.32B - Driver failed to assume or decline unassigned driving time	5	No	
01/17/2020	XP56154	CA	D	395.8AELD - ELD - No record of duty status (ELD Required)	5	No	
09/23/2019	XP56154	CA	-	-	-	-	-
08/11/2019	XP56154	CA	D	395.22G - Portable ELD not mounted in a fixed position and visible to driver	1	No	
08/11/2019	XP56154	CA	D	395.22H4 - Driver failed to maintain supply of blank driver's records of duty status graph-grids	1	No	
08/07/2019	XP56154	CA	-	-	-	-	-

VIN: 3AKJHHDR9LSLR3341 Unit: Truck Tractor Year: 2020 Make: FREIGHTLINER

DOT No: 2948126 Docket No: MC998071 Name: MOONLIGHT TRANS INC Interstate: Yes

Date	Unit License	Unit Lic State	Violation Unit	Violation Description	Severity	OOS	Citation
05/09/2025	YP83032	CA	-	-	-	-	-
02/27/2025	YP83032	CA	-	-	-	-	-
12/17/2024	YP83032	CA	1	393.75A3TAOL - TIRES - ALL OTHERS LEAKING OR INFLATION LESS THAN 50% OF THE MAXIMUM INFLATION PRESSURE.	8	Yes	WARNING
07/16/2024	YP83032	CA	D	395.24 - HOS (ELD) - ELD FORM AND MANNER	1	No	

DOT No: 1452439 Docket No: MC670536 Name: DILA CORP Interstate: Yes

Date	Unit License	Unit Lic State	Violation Unit	Violation Description	Severity	OOS	Citation
10/04/2022	P1035777	IL	-	-	-	-	-
04/22/2022	P1035777	IL	1	396.5BHLOW - Hubs - oil and/or Grease Leaking from hub - outer wheel	2	Yes	
04/14/2022	P1035777	IL	D	395.8E - False report of drivers record of duty status	7	No	WARNING
02/06/2022	P1035777	IL	-	-	-	-	-

DOT No: 2964382 Docket No: MC6605 Name: CARGOPLUS INC Interstate: Yes

Date	Unit License	Unit Lic State	Violation Unit	Violation Description	Severity	OOS	Citation
07/26/2021	P1035777	IL	1	393.45 - Brake tubing and hose adequacy	4	Yes	

DOT No: 3332066 Docket No: MC1062003 Name: TRANSPORTER CARGO INC Interstate: Yes



Date	Unit License	Unit Lic State	Violation Unit	Violation Description	Severity	OOS	Citation
09/06/2020	P1035777	IL	1	393.205A - Wheel/rim cracked or broken	2	No	
DOT No: 2135869		Docket No: MC743701		Name: JBR TRANSPORT INC		Interstate: Yes	
Date	Unit License	Unit Lic State	Violation Unit	Violation Description	Severity	OOS	Citation
12/19/2019	P1035777	IL	-	-	-	-	-
12/18/2019	P1035777	IL	-	-	-	-	-
08/06/2019	WIX122324	IL	-	-	-	-	-

VIN: 3AKJGLD58GSHS1957		Unit: Truck Tractor		Year: 2016	Make: FREIGHTLINER		
DOT No: 2948126		Docket No: MC998071		Name: MOONLIGHT TRANS INC		Interstate: Yes	
Date	Unit License	Unit Lic State	Violation Unit	Violation Description	Severity	OOS	Citation
10/08/2024	YP83098	CA	1	393.95F - No / insufficient warning devices	2	No	WARNING
07/10/2024	YP83098	CA	-	-	-	-	-
DOT No: 3800069		Docket No: MC1367435		Name: SUNSET TRANS INC		Interstate: Yes	
Date	Unit License	Unit Lic State	Violation Unit	Violation Description	Severity	OOS	Citation
10/03/2023	YP70467	CA	-	-	-	-	-
02/15/2023	YP70467	CA	-	-	-	-	-
12/19/2022	XP84012	CA	1	392.2UCR - Local Law; Failure To Pay Ucr Fee	0	No	
12/19/2022	XP84012	CA	1	396.3A1 - Inspection/repair and maintenance parts and accessories	2	No	
11/21/2022	XP84012	CA	1	393.45D - Brake connections with leaks/constrictions	4	No	
DOT No: 1329421		Docket No: MC513718		Name: GO 2 TRANSPORTATION LLC		Interstate: Yes	
Date	Unit License	Unit Lic State	Violation Unit	Violation Description	Severity	OOS	Citation
04/01/2018	AG72699	AZ	-	-	-	-	-
04/30/2016	AG72699	AZ	-	-	-	-	-

VIN: 1FUJGLD56GLGS6793		Unit: Truck Tractor		Year: 2016	Make: FREIGHTLINER		
DOT No: 2948126		Docket No: MC998071		Name: MOONLIGHT TRANS INC		Interstate: Yes	
Date	Unit License	Unit Lic State	Violation Unit	Violation Description	Severity	OOS	Citation
07/10/2024	ZP10512	CA	1	396.17CPI - OPERATING A CMV WITHOUT DOCUMENTATION OF A PERIODIC INSPECTION.	4	No	
07/10/2024	ZP10512	CA	D	395.24 - HOS (ELD) - ELD FORM AND MANNER	1	No	
07/10/2024	ZP10512	CA	D	395.30B1ELDDFR - HOS (ELD) - DRIVER FAILING TO REVIEW RECORDS AND CERTIFY THE ACCURACY OF THE INFORMATION.	1	No	
DOT No: 3800069		Docket No: MC1367435		Name: SUNSET TRANS INC		Interstate: Yes	
Date	Unit License	Unit Lic State	Violation Unit	Violation Description	Severity	OOS	Citation
01/19/2023	YP70466	CA	-	-	-	-	-
DOT No: 2948126		Docket No: MC998071		Name: MOONLIGHT TRANS INC		Interstate: Yes	
Date	Unit License	Unit Lic State	Violation Unit	Violation Description	Severity	OOS	Citation
05/27/2020	XP41916	CA	-	-	-	-	-
05/26/2020	XP41916	CA	1	396.5BHLLW - Hubs - Oil and/or Grease Leaking from hub - inner wheel	2	Yes	CW551735
05/14/2020	XP41916	CA	-	-	-	-	-
09/16/2019	XP41916	CA	D	395.8A - Failing to require driver to make a record of duty status	5	Yes	
DOT No: 3142075		Docket No: MC99971		Name: ROAD STONE CARGO INC		Interstate: Yes	
Date	Unit License	Unit Lic State	Violation Unit	Violation Description	Severity	OOS	Citation
10/18/2018	2394970	IN	1	390.21B - Failing To Mark Cmv W/ Name And/Or Usdot #	0	No	
10/18/2018	2394970	IN	D	395.15D2 - Driver failed to produce location identifier codes for AOB RD as required.	1	No	
10/18/2018	2394970	IN	D	395.3A3PROP - Driving beyond 11 hour driving limit in a 14 hour period. (Property Carrying Vehicle)	7	No	
10/18/2018	2394970	IN	D	395.8 - Driver record of duty status (general/form and manner)	1	No	
DOT No: 1445672		Docket No: MC546417		Name: FAST CARGO INC		Interstate: Yes	



Date	Unit License	Unit Lic State	Violation Unit	Violation Description	Severity	OOS	Citation
09/29/2017	2394970	IN	1	393.9A - Inoperative required lamps	2	No	
12/14/2016	2394970	IN	-	-	-	-	-
03/23/2016	2394970	IN	-	-	-	-	-

VIN: 3AKJGLD68ESFH9773		Unit: Truck Tractor		Year: 2014	Make: FREIGHTLINER		
DOT No: 2948126		Docket No: MC998071		Name: MOONLIGHT TRANS INC		Interstate: Yes	
Date	Unit License	Unit Lic State	Violation Unit	Violation Description	Severity	OOS	Citation
06/20/2024	YP83089	CA	1	396.17CPI - OPERATING A CMV WITHOUT DOCUMENTATION OF A PERIODIC INSPECTION.	4	No	
06/20/2024	YP83089	CA	D	395.22GELDMFV - HOS (ELD) - A PORTABLE ELD IS NOT MOUNTED IN A FIXED POSITION AND VISIBLE TO THE DRIVER WHEN SEATED IN THE NORMAL DRIVING POSITION.	1	No	
06/20/2024	YP83089	CA	D	395.22H1ELDNUM - HOS (ELD) - IN-VEHICLE INFORMATION - NO USER'S MANUAL FOR THE DRIVER DESCRIBING HOW TO OPERATE THE ELD. (MAY BE ELECTRONIC)	1	No	
06/20/2024	YP83089	CA	D	395.22H2ELDNISDT - HOS (ELD) DRIVER FAILING TO HAVE INSTRUCTION SHEET DESCRIBING THE DATA TRANSFER MECHANISMS SUPPORTED BY THE ELD AND STEP-BY-STEP INSTRUCTIONS FOR THE DRIVER TO PR	1	No	
06/20/2024	YP83089	CA	D	395.22H3ELDMF - HOS (ELD) - IN-VEHICLE INFORMATION - FAILING TO HAVE AN INSTRUCTION SHEET FOR THE DRIVER DESCRIBING ELD MALFUNCTION REPORTING REQUIREMENTS AND RECORDKEEPING PROCE	1	No	
06/20/2024	YP83089	CA	D	395.24 - HOS (ELD) - ELD FORM AND MANNER	1	No	
04/18/2024	YP83089	CA	1	393.47D - Insufficient brake linings	4	No	
01/21/2024	YP70468	CA	-	-	-	-	-
11/28/2021	XP84049	CA	-	-	-	-	-
12/19/2018	XP22097	CA	-	-	-	-	-
12/07/2018	XP10862	CA	-	-	-	-	-
09/30/2018	XP10862	CA	-	-	-	-	-
09/11/2018	XP10862	CA	-	-	-	-	-
08/02/2018	XP10862	CA	D	391.11B5DEN - Driver operating a CMV without proper endorsements or in violation of restrictions.	8	Yes	
08/02/2018	XP10862	CA	D	392.2C - Failure to obey traffic control device	5	No	
08/02/2018	XP10862	CA	D	392.2IN - State Insurance Violation	0	No	
08/02/2018	XP10862	CA	D	395.8AELD - ELD - No record of duty status (ELD Required)	5	Yes	
05/22/2018	XP10862	CA	1	393.45B2PC - Brake Hose or Tubing Chafing and/or Kinking - Connection to Power Unit	4	No	
05/17/2018	XP10862	CA	1	393.45B2 - Failing to secure brake hose/tubing against mechanical damage	4	No	
05/02/2018	XP10862	CA	-	-	-	-	-
DOT No: 538508		Docket No: MC268241		Name: GREAT PLAINS TRANSPORT INC		Interstate: Yes	
Date	Unit License	Unit Lic State	Violation Unit	Violation Description	Severity	OOS	Citation
10/11/2016	6938P	ND	-	-	-	-	-
07/20/2015	61248	ND	-	-	-	-	-
05/21/2014	61248	ND	-	-	-	-	-
01/14/2014	61248	ND	-	-	-	-	-
04/10/2013		ND	-	-	-	-	-

VIN: 3AKJGLD52GSGS2986		Unit: Truck Tractor		Year: 2016	Make: FREIGHTLINER		
DOT No: 2948126		Docket No: MC998071		Name: MOONLIGHT TRANS INC		Interstate: Yes	
Date	Unit License	Unit Lic State	Violation Unit	Violation Description	Severity	OOS	Citation
02/29/2024	XP92712	CA	1	393.9H - Inoperative head lamps	6	No	
02/29/2024	XP92712	CA	1	396.3A1DSCB - Center Bearing (Carrier Bearing) Cracked / Loose / Broken / Missing	3	Yes	
09/27/2022	XP92712	CA	D	392.2SLLS4 - State/Local Laws - Speeding 15 or more miles per hour over the speed limit	10	No	
02/04/2022	XP92712	CA	-	-	-	-	-
12/30/2021	XP92712	CA	-	-	-	-	-
10/06/2021	XP92712	CA	1	396.3A1B - Brakes (general)	4	No	
DOT No: 2516761		Docket No: MC873302		Name: KOLD TRANS LLC		Interstate: Yes	



Date	Unit License	Unit Lic State	Violation Unit	Violation Description	Severity	OOS	Citation
03/02/2016	2308259	IN	D	392.2SLLSWZ - State/Local Laws - Speeding work/construction zone	10	No	90-62001
08/26/2015	2308259	IN	-	-	-	-	-
DOT No: 1426957		Docket No: MX539582		Name: AGUILAS DEL DESIERTO DE BAJA CALIFORNIA S DE RL DE CV Interstate: Yes			
Date	Unit License	Unit Lic State	Violation Unit	Violation Description	Severity	OOS	Citation
01/11/2015		MX	-	-	-	-	-

VIN: 3AKJGLD58GSH51957		Unit: Truck Tractor		Year: 2016	Make: FREIGHTLINER		
DOT No: 2948126		Docket No: MC998071		Name: MOONLIGHT TRANS INC		Interstate: Yes	
Date	Unit License	Unit Lic State	Violation Unit	Violation Description	Severity	OOS	Citation
02/16/2024	YP83098	CA	-	-	-	-	-
02/16/2021	XP84012	CA	-	-	-	-	-
12/30/2020	XP84012	CA	-	-	-	-	-
11/14/2020	XP84012	CA	-	-	-	-	-
06/17/2020	XP84012	CA	1	396.3A1BOS - BRAKES OUT OF SERVICE: The number of defective brakes is equal to or greater than 20 percent of the service brakes on the vehicle or combination	0	Yes	CW871621

VIN: 1FUGGLDR3FLGC6189		Unit: Truck Tractor		Year: 2015	Make: FREIGHTLINER		
DOT No: 3928975		Docket No: MC1455614		Name: KHAN BRO'S TRANSPORTATION INC		Interstate: Yes	
Date	Unit License	Unit Lic State	Violation Unit	Violation Description	Severity	OOS	Citation
11/04/2024	YP73885	CA	1	393.75A3TAOL - TIRES - ALL OTHERS LEAKING OR INFLATION LESS THAN 50% OF THE MAXIMUM INFLATION PRESSURE.	8	Yes	
11/04/2024	YP73885	CA	1	393.75CTAOTDLT232 - TIRES - LESS THAN 2/32 INCH TREAD DEPTH.	8	No	RJ69476
11/04/2024	YP73885	CA	D	392.2SLLDL - State/Local Laws - Misc. driver's license violation	3	No	
11/04/2024	YP73885	CA	D	392.2SLLTCD - STATE/LOCAL LAWS - FAILED TO OBEY A TRAFFIC CONTROL DEVICE - PERMANENT OR TEMPORARY - E.G. SAFETY OFFICIAL SIGNAL SIGN LIGHT LANE MARKING OTHER.	5	No	RJ69476
08/25/2023	YP73885	CA	D	392.16 - Failing to use seat belt while operating CMV	7	No	913058223237001
08/25/2023	YP73885	CA	D	395.22H4 - Driver failed to maintain supply of blank driver's records of duty status graph-grids	1	No	
08/25/2023	YP73885	CA	D	395.24C2II - Driver failed to manually add the trailer number	1	No	
08/25/2023	YP73885	CA	D	395.24C2III - Driver failed to manually add shipping document number	1	No	
08/25/2023	YP73885	CA	D	395.8E - False report of drivers record of duty status	7	No	
08/15/2023	YP73885	CA	-	-	-	-	-
07/13/2023	YP73885	CA	1	393.47E - Clamp/Roto-Chamber type brake(s) out of adjustment	4	No	
04/06/2023	YP73885	CA	-	-	-	-	-
DOT No: 3062118		Docket No: MC55887		Name: ABASEEN TRANSPORTATION INC		Interstate: Yes	
Date	Unit License	Unit Lic State	Violation Unit	Violation Description	Severity	OOS	Citation
08/17/2022	YP35398	CA	1	393.75C - Tire -other tread depth less than 2/32 of inch	8	No	
DOT No: 2948126		Docket No: MC998071		Name: MOONLIGHT TRANS INC		Interstate: Yes	
Date	Unit License	Unit Lic State	Violation Unit	Violation Description	Severity	OOS	Citation
07/25/2022	YP26184	CA	-	-	-	-	-
DOT No: 3062118		Docket No: MC55887		Name: ABASEEN TRANSPORTATION INC		Interstate: Yes	
Date	Unit License	Unit Lic State	Violation Unit	Violation Description	Severity	OOS	Citation
05/13/2022	YP35398	CA	1	393.48A - Inoperative/defective brakes	4	No	
05/13/2022	YP35398	CA	1	393.75A3 - Tire -flat and/or audible air leak	8	Yes	CW910415
05/13/2022	YP35398	CA	1	393.75BOOS - Tire-front tread depth less than 2/32 of inch on a major tread groove	8	Yes	CW910415
05/13/2022	YP35398	CA	1	396.3A1BL - Brake system pressure loss	4	No	
05/13/2022	YP35398	CA	D	395.8AELD - ELD - No record of duty status (ELD Required)	5	Yes	
DOT No: 3404611		Docket No: MC1096922		Name: GURI LOGISTICS INC		Interstate: Yes	



Date	Unit License	Unit Lic State	Violation Unit	Violation Description	Severity	OOS	Citation
10/25/2021	YP26184	CA	1	393.9TS - Inoperative turn signal	6	Yes	
10/25/2021	YP26184	CA	D	391.11B1 - Interstate driver under 21 years of age	4	Yes	
10/25/2021	YP26184	CA	D	395.8AELD - ELD - No record of duty status (ELD Required)	5	Yes	
10/14/2021	YP26184	CA	1	393.47E - Clamp/Roto-Chamber type brake(s) out of adjustment	4	No	
10/14/2021	YP26184	CA	1	393.53B - Automatic brake adjuster CMV manufactured on or after 10/20/1994 - air brake	4	No	

DOT No: 2887744 Docket No: MC969615 Name: UPGRADE SERVICES INC Interstate: Yes

Date	Unit License	Unit Lic State	Violation Unit	Violation Description	Severity	OOS	Citation
03/24/2021	XP41776	CA	-	-	-	-	-
02/03/2021	XP41776	CA	-	-	-	-	-
01/27/2021	XP41776	CA	1	393.47E - Clamp/Roto-Chamber type brake(s) out of adjustment	4	No	
01/27/2021	XP41776	CA	1	393.53B - Automatic brake adjuster CMV manufactured on or after 10/20/1994 - air brake	4	No	
01/27/2021	XP41776	CA	1	396.3A1BL - Brake system pressure loss	4	No	
01/27/2021	XP41776	CA	D	395.22H4 - Driver failed to maintain supply of blank driver's records of duty status graph-grids	1	No	
01/27/2021	XP41776	CA	D	395.24C2III - Driver failed to manually add shipping document number	1	No	
01/27/2021	XP41776	CA	D	395.24D - Eld Cannot Transfer Eld Records Electronically	0	No	
04/22/2020	XP41776	CA	-	-	-	-	-
04/22/2020	XP41776	CA	1	396.3A1BL - Brake system pressure loss	4	Yes	WARNED
02/21/2020	XP41776	CA	-	-	-	-	-
02/11/2020	XP41776	CA	1	393.75H - Tire underinflated	3	No	CW719686
01/13/2020	XP41776	CA	1	393.47E - Clamp/Roto-Chamber type brake(s) out of adjustment	4	No	
01/13/2020	XP41776	CA	1	393.53B - Automatic brake adjuster CMV manufactured on or after 10/20/1994 - air brake	4	No	
07/23/2019	XP41776	CA	1	393.75A3 - Tire -flat and/or audible air leak	8	Yes	CW871022
03/21/2019	XP41776	CA	-	-	-	-	-

DOT No: 54283 Docket No: MC136818 Name: SWIFT TRANSPORTATION CO OF ARIZONA LLC Interstate: Yes

Date	Unit License	Unit Lic State	Violation Unit	Violation Description	Severity	OOS	Citation
10/04/2018	2553490	IN	-	-	-	-	-
03/27/2018	2553490	IN	1	396.3A1 - Inspection/repair and maintenance parts and accessories	2	No	VERBAL
03/02/2018	2309035	IN	-	-	-	-	-
09/23/2017	2309035	IN	-	-	-	-	-
03/16/2017	2309035	IN	-	-	-	-	-
12/18/2015	2309035	IN	-	-	-	-	-
09/13/2015	2309035	NV	-	-	-	-	-
09/03/2015	2309035	IN	-	-	-	-	-

VIN: IFUJGLD56GLGS6793 Unit: Truck Tractor Year: 2016 Make:

DOT No: 2948126 Docket No: MC998071 Name: MOONLIGHT TRANS INC Interstate: Yes

Date	Unit License	Unit Lic State	Violation Unit	Violation Description	Severity	OOS	Citation
06/03/2022	XP41916	CA	1	396.3A1BL - Brake system pressure loss	4	No	
10/04/2020	XP41916	CA	1	396.3A1 - Inspection/repair and maintenance parts and accessories	2	No	VERBAL
10/04/2020	XP41916	CA	1	396.5B - Oil and/or grease leak	3	No	VERBAL
05/27/2020	XP41916	CA	-	-	-	-	-

VIN: 1FUJGLDR3CSBD3927 Unit: Truck Tractor Year: 2012 Make: FREIGHTLINER

DOT No: 2948126 Docket No: MC998071 Name: MOONLIGHT TRANS INC Interstate: Yes



Date	Unit License	Unit Lic State	Violation Unit	Violation Description	Severity	OOS	Citation
05/24/2022	XP22125	CA	-	-	-	-	-
05/24/2022	XP22125	CA	-	-	-	-	-
05/17/2022	XP22125	CA	-	-	-	-	-
05/10/2022	XP22125	CA	1	393.9TS - Inoperative turn signal	6	No	VERBAL
05/10/2022	XP22125	CA	1	396.3A1BL - Brake system pressure loss	4	No	VERBAL
02/03/2021	XP22125	CA	1	396.3A1 - Inspection/repair and maintenance parts and accessories	2	No	
01/04/2021	XP22125	CA	-	-	-	-	-
11/05/2020	XP22125	CA	D	392.2LV - Lane Restriction violation	3	No	
09/19/2019	VP22125	CA	-	-	-	-	-
08/02/2019	XP22125	CA	-	-	-	-	-
05/22/2019	XP22125	CA	1	396.5B - Oil and/or grease leak	3	No	
05/20/2018	WP80400	CA	D	391.11B4 - Using a physically unqualified driver	2	Yes	

DOT No: 1695808		Docket No: MC622662		Name: CHEEMA TRUCKING INC		Interstate: Yes	
------------------------	--	----------------------------	--	----------------------------------	--	------------------------	--

Date	Unit License	Unit Lic State	Violation Unit	Violation Description	Severity	OOS	Citation
08/11/2016	WP80400	CA	-	-	-	-	-
07/12/2016	WP80400	CA	-	-	-	-	-

DOT No: 646204		Docket No: MC301223		Name: IKE TRANSPORTATION INC		Interstate: Yes	
-----------------------	--	----------------------------	--	-------------------------------------	--	------------------------	--

Date	Unit License	Unit Lic State	Violation Unit	Violation Description	Severity	OOS	Citation
05/30/2014	2033810	IN	-	-	-	-	-
04/22/2014	2033810	IN	-	-	-	-	-
08/27/2013	2033810	IN	-	-	-	-	-
01/24/2013	2033810	IN	-	-	-	-	-
10/31/2012	2033810	IN	-	-	-	-	-

VIN: 1FUJGLDR4BSAR4493		Unit: Truck Tractor		Year: 2011		Make: FREIGHTLINER	
-------------------------------	--	----------------------------	--	-------------------	--	---------------------------	--

Crash Report No.	DOT	Date	State	Fatalities	Injuries	Tow Away	Vehicles Involved
CA4201901489	2948126	04/19/2019	CA	0	0	Yes	2

DOT No: 2948126		Docket No: MC998071		Name: MOONLIGHT TRANS INC		Interstate: Yes	
------------------------	--	----------------------------	--	----------------------------------	--	------------------------	--

Date	Unit License	Unit Lic State	Violation Unit	Violation Description	Severity	OOS	Citation
01/10/2021	XP22119	CA	-	-	-	-	-
03/03/2020	XP22119	CA	1	395.24D - Eld Cannot Transfer Eld Records Electronically	0	No	

DOT No: 3237254		Docket No: MC1066519		Name: RIGHT WAY TRANSPORT INC		Interstate: No	
------------------------	--	-----------------------------	--	--------------------------------------	--	-----------------------	--

Date	Unit License	Unit Lic State	Violation Unit	Violation Description	Severity	OOS	Citation
02/04/2020	XP22116	CA	-	-	-	-	-

DOT No: 2948126		Docket No: MC998071		Name: MOONLIGHT TRANS INC		Interstate: Yes	
------------------------	--	----------------------------	--	----------------------------------	--	------------------------	--

Date	Unit License	Unit Lic State	Violation Unit	Violation Description	Severity	OOS	Citation
01/01/2020	XP22119	CA	-	-	-	-	-

DOT No: 639583		Docket No: MC303398		Name: RHINO FREIGHT LINE INC		Interstate: Yes	
-----------------------	--	----------------------------	--	-------------------------------------	--	------------------------	--

Date	Unit License	Unit Lic State	Violation Unit	Violation Description	Severity	OOS	Citation
12/11/2018	XP22116	CA	-	-	-	-	-

DOT No: 2948126		Docket No: MC998071		Name: MOONLIGHT TRANS INC		Interstate: Yes	
------------------------	--	----------------------------	--	----------------------------------	--	------------------------	--

Date	Unit License	Unit Lic State	Violation Unit	Violation Description	Severity	OOS	Citation
11/08/2018	WP61099	CA	-	-	-	-	-
10/27/2018	WP61099	CA	-	-	-	-	-
10/04/2018	WP61099	CA	-	-	-	-	-
02/06/2018	WP61099	CA	-	-	-	-	-
09/18/2017	WP61099	CA	1	393.205A - Wheel/rim cracked or broken	2	Yes	CW652935
09/16/2017	WP61099	CA	1	392.2AU - State Operating Authority Violation	0	No	
07/25/2017	WP61099	CA	-	-	-	-	-

DOT No: 1695808		Docket No: MC622662		Name: CHEEMA TRUCKING INC		Interstate: Yes	
------------------------	--	----------------------------	--	----------------------------------	--	------------------------	--



Date	Unit License	Unit Lic State	Violation Unit	Violation Description	Severity	OOS	Citation
11/02/2016	WP61099	CA	-	-	-	-	-
09/19/2016	WP61099	CA	D	395.8A - Failing to require driver to make a record of duty status	5	Yes	CS71312
09/19/2016	WP61099	CA	D	395.8E - False report of drivers record of duty status	7	No	VERBAL
09/19/2016	WP61099	CA	D	395.8K2 - Driver failing to retain previous 7 days' logs	5	Yes	VERBAL
09/16/2016	WP61099	CA	1	396.3A1 - Inspection/repair and maintenance parts and accessories	2	No	
09/16/2016	WP61099	CA	D	395.8 - Driver record of duty status (general/form and manner)	1	No	
07/07/2016	WP61099	CA	1	393.9A - Inoperative required lamps	2	No	
07/07/2016	WP61099	CA	D	392.2FC - Following too close	5	No	
07/07/2016	WP61099	CA	D	395.3A2PROP - Driving beyond 14 hour duty period (Property carrying vehicle)	7	Yes	
07/07/2016	WP61099	CA	D	395.3A3PROP - Driving beyond 11 hour driving limit in a 14 hour period. (Property Carrying Vehicle)	7	Yes	
07/07/2016	WP61099	CA	D	395.8F01 - Drivers record of duty status not current	5	No	
07/22/2015	WP61099	CA	D	395.3A2PROP - Driving beyond 14 hour duty period (Property carrying vehicle)	7	No	
07/22/2015	WP61099	CA	D	395.8F04 - Unknown	0	No	

DOT No: 74432		Docket No: MC103798		Name: MARTEN TRANSPORT LTD		Interstate: Yes	
Date	Unit License	Unit Lic State	Violation Unit	Violation Description	Severity	OOS	Citation
09/04/2012	1185574	IN	D	392.2SLEWA1 - State/Local Laws - Excessive Weight - 1-2500 Lbs Over On An Axle/Axle Groups.	0	No	
07/16/2012	1185574	IN	-	-	-	-	-
01/31/2012	1185574	IN	-	-	-	-	-

VIN: 1FUJGLDR5ALAH3284		Unit: Truck Tractor		Year: 2010		Make: FREIGHTLINER	
Crash Report No.	DOT	Date	State	Fatalities	Injuries	Tow Away	Vehicles Involved
TX6NQEHE1AM	3380764	08/03/2023	TX	0	2	Yes	2
CA8601716908	1695808	10/18/2017	CA	0	0	Yes	2

DOT No: 3380764		Docket No: MC1085036		Name: ROLLING BIG TRUCKING 2 INC		Interstate: Yes	
Date	Unit License	Unit Lic State	Violation Unit	Violation Description	Severity	OOS	Citation
07/11/2024	R689269	TX	1	393.11 - No/defective lighting devices/reflective devices/projected	3	No	
07/11/2024	R689269	TX	1	393.47E - Clamp/Roto-Chamber type brake(s) out of adjustment	4	No	
07/11/2024	R689269	TX	1	393.53B - Automatic brake adjuster CMV manufactured on or after 10/20/1994 - air brake	4	No	
07/11/2024	R689269	TX	1	393.60C - Damaged or discolored windshield	1	No	
07/11/2024	R689269	TX	1	393.75A3 - Tire -flat and/or audible air leak	8	Yes	
07/11/2024	R689269	TX	1	393.9A - Inoperative required lamps	2	No	
07/11/2024	R689269	TX	1	396.17C - Operating a CMV without proof of a periodic inspection	4	No	
07/11/2024	R689269	TX	D	392.2 - Operating a commercial motor vehicle not in accordance with the laws, ordinances, and regulations of the jurisdiction in which it is being operated - Unsafe Driving	0	No	
03/10/2024	R689269	TX	1	393.47E - Clamp/Roto-Chamber type brake(s) out of adjustment	4	No	
03/10/2024	R689269	TX	1	393.53B - Automatic brake adjuster CMV manufactured on or after 10/20/1994 - air brake	4	No	

DOT No: 2948126		Docket No: MC998071		Name: MOONLIGHT TRANS INC		Interstate: Yes	
Date	Unit License	Unit Lic State	Violation Unit	Violation Description	Severity	OOS	Citation
08/25/2020	XP22124	CA	1	393.45B2 - Failing to secure brake hose/tubing against mechanical damage	4	No	
08/25/2020	XP22124	CA	1	396.3A1BL - Brake system pressure loss	4	No	
06/24/2020	XP22124	CA	-	-	-	-	-
02/14/2020	XP22124	CA	-	-	-	-	-
11/15/2019	XP22124	CA	1	393.47E - Clamp/Roto-Chamber type brake(s) out of adjustment	4	No	
11/15/2019	XP22124	CA	1	396.5B - Oil and/or grease leak	3	No	
DOT No: 1695808		Docket No: MC622662		Name: CHEEMA TRUCKING INC		Interstate: Yes	



Date	Unit License	Unit Lic State	Violation Unit	Violation Description	Severity	OOS	Citation
12/22/2017	WP18243	CA	-	-	-	-	-
06/15/2017	WP18243	CA	D	395.8F01 - Drivers record of duty status not current	5	No	
12/30/2016	WP18243	CA	-	-	-	-	-
11/18/2016	WP18243	CA	-	-	-	-	-
10/27/2016	WP18243	CA	1	393.209D - Steering system components worn, welded, or missing	6	No	
10/27/2016	WP18243	CA	1	393.45B2 - Failing to secure brake hose/tubing against mechanical damage	4	No	
10/27/2016	WP18243	CA	1	393.9A - Inoperative required lamps	2	No	CV23693
10/19/2016	WP18243	CA	1	393.95B - No spare fuses as required	2	No	
10/19/2016	WP18243	CA	1	396.17C - Operating a CMV without proof of a periodic inspection	4	No	
10/19/2016	WP18243	CA	D	387.301A - Failing To File Public Liability Insurance With Fmcsa	0	No	
10/19/2016	WP18243	CA	D	395.8 - Driver record of duty status (general/form and manner)	1	No	
09/01/2016	WP18243	CA	1	393.75A3 - Tire -flat and/or audible air leak	8	Yes	
09/01/2016	WP18243	CA	1	393.9A - Inoperative required lamps	2	No	
09/01/2016	WP18243	CA	1	396.5B - Oil and/or grease leak	3	Yes	
08/11/2015	WP18243	CA	-	-	-	-	-
03/09/2015	WP18243	CA	1	393.55D2 - ABS - malfunctioning indicator to cab of towing CMV manufactured on or after 3/1/2001	4	No	
03/09/2015	WP18243	CA	1	393.9TS - Inoperative turn signal	6	No	
07/04/2014	WP18243	CA	-	-	-	-	-
06/03/2014	WP18243	CA	1	393.9 - Inoperative required lamps	2	No	CP094144
03/18/2014	WP18243	CA	-	-	-	-	-
DOT No: 744432		Docket No:		Name: VINCENT HOLTkamp		Interstate: Yes	
Date	Unit License	Unit Lic State	Violation Unit	Violation Description	Severity	OOS	Citation
08/09/2012	1026425	IN	-	-	-	-	-
DOT No: 74432		Docket No: MC103798		Name: MARTEN TRANSPORT LTD		Interstate: Yes	
Date	Unit License	Unit Lic State	Violation Unit	Violation Description	Severity	OOS	Citation
03/28/2012	1026425	IN	1	393.207C - Leaf spring assembly defective/missing	7	Yes	
01/21/2012	1026425	IN	D	392.2 - Operating a commercial motor vehicle not in accordance with the laws, ordinances, and regulations of the jurisdiction in which it is being operated - Unsafe Driving	0	No	

Inspection Summary By Month (based on inspections from the last 4 years) ToC						
Year-Month	Number of Inspections	Number of Power Units	Total Violations	Total OOS Inspections	Total Severity Points	Number of Crashes
2025-10	1	1	1	0	6	0
2025-06	1	1	1	1	8	0
2025-05	1	1	0	0	0	0
2025-02	2	2	1	0	4	0
2024-12	1	1	2	1	14	0
2024-10	1	1	1	0	2	0
2024-08	1	1	1	0	0	0
2024-07	4	4	15	1	13	0
2024-06	1	1	11	0	13	0
2024-05	1	1	0	0	0	0
2024-04	3	3	4	1	12	0
2024-02	2	2	4	1	17	0
2024-01	1	1	0	0	0	0
2023-12	3	3	3	0	3	0
2023-11	1	1	11	1	30	0
2023-10	1	1	0	0	0	0
2023-09	1	1	1	1	8	0
2023-08	2	2	1	0	4	0
2023-07	1	1	10	1	31	0
2023-05	1	1	0	0	0	0
2023-01	1	1	1	0	4	0
2022-10	2	2	1	0	4	1
2022-09	1	1	1	0	10	0



2022-08	1	1	3	0	12	0
2022-07	1	1	0	0	0	0
2022-06	1	1	1	0	4	0
2022-05	5	5	5	1	26	0
2022-02	1	1	0	0	0	0
2021-12	1	1	1	0	4	0
2021-11	1	1	1	1	8	0
2021-10	1	1	1	0	4	0

Note: The most recent month's counts may not include all the inspections for that month.

VIN Inspection Violation Details **ToC**

of VINs: 19 # of Insp: 57 Severity Weight: 435 Avg. Weight/VIN: 7.6 (based on inspections in the last 4 years, showing top 50 VINs inspected most recently)

VIN 1UYVS2533P3736522		# of Inspections: 1		Total Severity: 6		Percentage of Total: 1.38%		Avg. Weight Per Inspection: 6.0	
Inspection Date	Inspection ID	Inspection State	Location Description	Total Severity	# of Violations	Shipper Name	Inspection Level	Post Accident	Out of Service
10/16/2025	86111925	CA	KEENE SCALES	6	1	SUTTER HOME WIN	2	No	No
BASIC		Unit Type		Severity		Description		Out of Service	
Vehicle Maintenance		Semi Trailer		6		393.9ALFTSI:LIGHTING - FRONT - TURN SIGNAL - INOPERATIVE.		No	
VIN 3AKJHHDR6LSLM9538		# of Inspections: 8		Total Severity: 74		Percentage of Total: 17.01%		Avg. Weight Per Inspection: 9.3	
Inspection Date	Inspection ID	Inspection State	Location Description	Total Severity	# of Violations	Shipper Name	Inspection Level	Post Accident	Out of Service
10/16/2025	86111925	CA	KEENE SCALES	6	1	SUTTER HOME WIN	2	No	No
BASIC		Unit Type		Severity		Description		Out of Service	
Vehicle Maintenance		Truck Tractor		6		393.9ALFTSI:LIGHTING - FRONT - TURN SIGNAL - INOPERATIVE.		No	
Inspection Date	Inspection ID	Inspection State	Location Description	Total Severity	# of Violations	Shipper Name	Inspection Level	Post Accident	Out of Service
08/08/2024	82348279	CA	CHOWCHILLA RIVER IF	0	1	STERILITE	1	No	No
BASIC		Unit Type		Severity		Description		Out of Service	
Unsafe Driving		Truck Tractor		0		392.2:Operating a commercial motor vehicle not in accord		No	
Inspection Date	Inspection ID	Inspection State	Location Description	Total Severity	# of Violations	Shipper Name	Inspection Level	Post Accident	Out of Service
04/09/2024	81332431	CA	CACHE CREEK	8	3		1	No	Yes
BASIC		Unit Type		Severity		Description		Out of Service	
Vehicle Maintenance		Truck Tractor		4		393.47E:Clamp/Roto-Chamber type brake(s) out of adjustment		No	
Vehicle Maintenance		Truck Tractor		4		393.53B:Automatic brake adjuster CMV manufactured on or af		No	
Vehicle Maintenance		Truck Tractor		0		396.3A1BOS:BRAKES OUT OF SERVICE: The number of defective bra		Yes	
Inspection Date	Inspection ID	Inspection State	Location Description	Total Severity	# of Violations	Shipper Name	Inspection Level	Post Accident	Out of Service
12/30/2023	80519633	CA	DESERT HILLS IF	0	1		3	No	No
BASIC		Unit Type		Severity		Description		Out of Service	
		Truck Tractor		0		392.2RG:State vehicle registration or License Plate violat		No	
Inspection Date	Inspection ID	Inspection State	Location Description	Total Severity	# of Violations	Shipper Name	Inspection Level	Post Accident	Out of Service
12/27/2023	80498387	CA	CHOWCHILLA RIVER IF	3	1		3	No	No
BASIC		Unit Type		Severity		Description		Out of Service	
Unsafe Driving		Straight Truck		3		392.2LV:Lane Restriction violation		No	
Inspection Date	Inspection ID	Inspection State	Location Description	Total Severity	# of Violations	Shipper Name	Inspection Level	Post Accident	Out of Service
12/06/2023	80327951	CA	BAKERSFIELD AREA	0	1	ST2	3	No	No
BASIC		Unit Type		Severity		Description		Out of Service	
Unsafe Driving		Truck Tractor		0		392.2:Operating a commercial motor vehicle not in accord		No	
Inspection Date	Inspection ID	Inspection State	Location Description	Total Severity	# of Violations	Shipper Name	Inspection Level	Post Accident	Out of Service
11/22/2023	80240358	AZ	EHRENBERG PORT OF ENTRY	26	10	SOVENA	2	No	Yes
BASIC		Unit Type		Severity		Description		Out of Service	
Vehicle Maintenance		Truck Tractor		8		393.75A3:Tire -flat and/or audible air leak		Yes	
Vehicle Maintenance		Truck Tractor		4		393.55E:ABS - malfunctioning lamps towed CMV manufactured		No	



Vehicle Maintenance		Truck Tractor		4		396.17C:Operating a CMV without proof of a periodic inspec		No	
Vehicle Maintenance		Truck Tractor		3		393.28:Improper or no wiring protection as required		No	
Vehicle Maintenance		Truck Tractor		2		393.9:Inoperative required lamps		No	
Vehicle Maintenance		Truck Tractor		1		393.78:Windshield wipers inoperative/defective		No	
Hours-Of-Serivce Compliance		Truck Tractor		1		395.22G:Portable ELD not mounted in a fixed position and v		No	
Hours-Of-Serivce Compliance		Truck Tractor		1		395.22H4:Driver failed to maintain supply of blank driver's		No	
Hours-Of-Serivce Compliance		Truck Tractor		1		395.24C2I:Driver failed to manually add the trailer number		No	
Hours-Of-Serivce Compliance		Truck Tractor		1		395.30B1:Driver failed to certify the accuracy of the infor		No	
Inspection Date	Inspection ID	Inspection State	Location Description	Total Severity	# of Violations	Shipper Name	Inspection Level	Post Accident	Out of Service
07/21/2023	79224462	AZ	PARKER PORT OF ENTRY	31	7	AMAZON	3	No	Yes
BASIC		Unit Type		Severity		Description		Out of Service	
Unsafe Driving		Truck Tractor		10		392.2SLLS4:State/Local Laws - Speeding 15 or more miles per h		No	
Hours-Of-Serivce Compliance		Truck Tractor		10		392.3FPROP:Fatigue - Operate a property-carrying CMV while im		Yes	
Hours-Of-Serivce Compliance		Truck Tractor		7		395.8E1PC:False Record of Duty Status - Improper use of Pers		Yes	
Hours-Of-Serivce Compliance		Truck Tractor		1		395.22G:Portable ELD not mounted in a fixed position and v		No	
Hours-Of-Serivce Compliance		Truck Tractor		1		395.22H1:Driver failing to maintain ELD user's manual		No	
Hours-Of-Serivce Compliance		Truck Tractor		1		395.22H2:Driver failing to maintain ELD instruction sheet		No	
Hours-Of-Serivce Compliance		Truck Tractor		1		395.22H4:Driver failed to maintain supply of blank driver's		No	
VIN 1JJV532D0ML247779		# of Inspections: 2		Total Severity: 9		Percentage of Total: 2.07%		Avg. Weight Per Inspection: 4.5	
Inspection Date	Inspection ID	Inspection State	Location Description	Total Severity	# of Violations	Shipper Name	Inspection Level	Post Accident	Out of Service
06/25/2025	85120236	CA	CACHE CREEK	8	1	ONEDAIRY LLC	1	No	Yes
BASIC		Unit Type		Severity		Description		Out of Service	
Vehicle Maintenance		Semi Trailer		8		393.75A2TAOTLM:TIRES - ALL OTHERS 75% OF THE TREAD WIDTH IS LOOSE		Yes	
Inspection Date	Inspection ID	Inspection State	Location Description	Total Severity	# of Violations	Shipper Name	Inspection Level	Post Accident	Out of Service
07/16/2024	82169889	AZ	PARKER AZ	1	1	PACIFIC COAST PRODUCERS	3	No	No
BASIC		Unit Type		Severity		Description		Out of Service	
Hours-Of-Serivce Compliance		Semi Trailer		1		395.24:HOS (ELD) - ELD FORM AND MANNER		No	
VIN 3AKJHHDR9LSLA4668		# of Inspections: 7		Total Severity: 48		Percentage of Total: 11.03%		Avg. Weight Per Inspection: 6.9	
Inspection Date	Inspection ID	Inspection State	Location Description	Total Severity	# of Violations	Shipper Name	Inspection Level	Post Accident	Out of Service
06/25/2025	85120236	CA	CACHE CREEK	8	1	ONEDAIRY LLC	1	No	Yes
BASIC		Unit Type		Severity		Description		Out of Service	
Vehicle Maintenance		Truck Tractor		8		393.75A2TAOTLM:TIRES - ALL OTHERS 75% OF THE TREAD WIDTH IS LOOSE		Yes	
Inspection Date	Inspection ID	Inspection State	Location Description	Total Severity	# of Violations	Shipper Name	Inspection Level	Post Accident	Out of Service
09/22/2023	79735183	CA	NEEDLES AREA (VIDAL JUNCTION)	8	1	IRIS USA	1	No	Yes
BASIC		Unit Type		Severity		Description		Out of Service	
Vehicle Maintenance		Truck Tractor		8		393.75A3:Tire -flat and/or audible air leak		Yes	
Inspection Date	Inspection ID	Inspection State	Location Description	Total Severity	# of Violations	Shipper Name	Inspection Level	Post Accident	Out of Service
08/22/2023	79489633	CA	CHOWCHILLA RIVER IF	4	1	AMPLIFY SNACK BAR	1	No	No
BASIC		Unit Type		Severity		Description		Out of Service	
Vehicle Maintenance		Truck Tractor		4		396.3A1BL:Brake system pressure loss		No	
Inspection Date	Inspection ID	Inspection State	Location Description	Total Severity	# of Violations	Shipper Name	Inspection Level	Post Accident	Out of Service
01/18/2023	77685012	CA	NEEDLES AREA (VIDAL JUNCTION)	4	1	BALD EAGLE	1	No	No
BASIC		Unit Type		Severity		Description		Out of Service	
Vehicle Maintenance		Truck Tractor		4		393.55D3:No or Defective ABS Malfunction Indicator for towe		No	
Inspection Date	Inspection ID	Inspection State	Location Description	Total Severity	# of Violations	Shipper Name	Inspection Level	Post Accident	Out of Service



10/12/2022	76883287	CA	CACHE CREEK SCALE	4	1	SINOMAX	1	No	No
BASIC		Unit Type		Severity		Description		Out of Service	
Vehicle Maintenance		Truck Tractor		4		396.3A1BL:Brake system pressure loss		No	
Inspection Date	Inspection ID	Inspection State	Location Description	Total Severity	# of Violations	Shipper Name	Inspection Level	Post Accident	Out of Service
08/26/2022	76512817	CA	CACHE CREEK	12	3	IRIS USA	1	No	No
BASIC		Unit Type		Severity		Description		Out of Service	
Vehicle Maintenance		Truck Tractor		4		393.47E:Clamp/Roto-Chamber type brake(s) out of adjustment		No	
Vehicle Maintenance		Truck Tractor		4		393.53B:Automatic brake adjuster CMV manufactured on or af		No	
Vehicle Maintenance		Truck Tractor		4		396.3A1BL:Brake system pressure loss		No	
Inspection Date	Inspection ID	Inspection State	Location Description	Total Severity	# of Violations	Shipper Name	Inspection Level	Post Accident	Out of Service
05/05/2022	75491292	CA	NEEDLES AREA (VIDAL JUNCTION)	8	2	IRIS USA	1	No	No
BASIC		Unit Type		Severity		Description		Out of Service	
Vehicle Maintenance		Truck Tractor		4		393.45D:Brake connections with leaks/constrictions		No	
Vehicle Maintenance		Truck Tractor		4		393.55E:ABS - malfunctioning lamps towed CMV manufactured		No	
VIN 1JJV532D3NL284293		# of Inspections: 4		Total Severity: 40		Percentage of Total: 9.20%		Avg. Weight Per Inspection: 10.0	
Inspection Date	Inspection ID	Inspection State	Location Description	Total Severity	# of Violations	Shipper Name	Inspection Level	Post Accident	Out of Service
02/27/2025	83987563	CA	NEEDLES AREA (VIDAL JUNCTION)	4	1	DIRICKS FAIRLIFE	1	No	No
BASIC		Unit Type		Severity		Description		Out of Service	
Vehicle Maintenance		Semi Trailer		4		396.3A1OAL:OTHER - ANY AIR LEAK NOT ATTRIBUTED TO THE BRAKE O		No	
Inspection Date	Inspection ID	Inspection State	Location Description	Total Severity	# of Violations	Shipper Name	Inspection Level	Post Accident	Out of Service
12/17/2024	83481251	CA	GRAPEVINE IF	14	2	STANISLAUS FOOD PRODUCTS	1	No	Yes
BASIC		Unit Type		Severity		Description		Out of Service	
Vehicle Maintenance		Semi Trailer		8		393.75A3TAOL:TIRES - ALL OTHERS LEAKING OR INFLATION LESS THAN		Yes	
Vehicle Maintenance		Semi Trailer		6		393.9ALSLIWR:LIGHTING - STOP LAMPS - BOTH INOPERATIVE WHEN REQU		Yes	
Inspection Date	Inspection ID	Inspection State	Location Description	Total Severity	# of Violations	Shipper Name	Inspection Level	Post Accident	Out of Service
08/26/2022	76512817	CA	CACHE CREEK	12	3	IRIS USA	1	No	No
BASIC		Unit Type		Severity		Description		Out of Service	
Vehicle Maintenance		Semi Trailer		4		393.47E:Clamp/Roto-Chamber type brake(s) out of adjustment		No	
Vehicle Maintenance		Semi Trailer		4		393.53B:Automatic brake adjuster CMV manufactured on or af		No	
Vehicle Maintenance		Semi Trailer		4		396.3A1BL:Brake system pressure loss		No	
Inspection Date	Inspection ID	Inspection State	Location Description	Total Severity	# of Violations	Shipper Name	Inspection Level	Post Accident	Out of Service
05/10/2022	75616060	CA	CACHE CREEK	10	2	MOONLIGHT INC	1	No	No
BASIC		Unit Type		Severity		Description		Out of Service	
Vehicle Maintenance		Semi Trailer		6		393.9TS:Inoperative turn signal		No	
Vehicle Maintenance		Semi Trailer		4		396.3A1BL:Brake system pressure loss		No	
VIN 3AKJHHR9LSLR3341		# of Inspections: 3		Total Severity: 19		Percentage of Total: 4.37%		Avg. Weight Per Inspection: 6.3	
Inspection Date	Inspection ID	Inspection State	Location Description	Total Severity	# of Violations	Shipper Name	Inspection Level	Post Accident	Out of Service
02/27/2025	83987563	CA	NEEDLES AREA (VIDAL JUNCTION)	4	1	DIRICKS FAIRLIFE	1	No	No
BASIC		Unit Type		Severity		Description		Out of Service	
Vehicle Maintenance		Truck Tractor		4		396.3A1OAL:OTHER - ANY AIR LEAK NOT ATTRIBUTED TO THE BRAKE O		No	
Inspection Date	Inspection ID	Inspection State	Location Description	Total Severity	# of Violations	Shipper Name	Inspection Level	Post Accident	Out of Service
12/17/2024	83481251	CA	GRAPEVINE IF	14	2	STANISLAUS FOOD PRODUCTS	1	No	Yes
BASIC		Unit Type		Severity		Description		Out of Service	
Vehicle Maintenance		Truck Tractor		8		393.75A3TAOL:TIRES - ALL OTHERS LEAKING OR INFLATION LESS THAN		Yes	
Vehicle Maintenance		Truck Tractor		6		393.9ALSLIWR:LIGHTING - STOP LAMPS - BOTH INOPERATIVE WHEN REQU		Yes	



Inspection Date	Inspection ID	Inspection State	Location Description	Total Severity	# of Violations	Shipper Name	Inspection Level	Post Accident	Out of Service
07/16/2024	82169889	AZ	PARKER AZ	1	1	PACIFIC COAST PRODUCERS	3	No	No
BASIC		Unit Type		Severity		Description		Out of Service	
Hours-Of-Serivce Compliance		Truck Tractor		1		395.24:HOS (ELD) - ELD FORM AND MANNER		No	
VIN 1JJV532D4GL924658		# of Inspections: 4		Total Severity: 22		Percentage of Total: 5.06%		Avg. Weight Per Inspection: 5.5	
Inspection Date	Inspection ID	Inspection State	Location Description	Total Severity	# of Violations	Shipper Name	Inspection Level	Post Accident	Out of Service
10/08/2024	82923403	CA	GRAPEVINE IF	2	1	PACIFIC COAST PRODUCERS	2	No	No
BASIC		Unit Type		Severity		Description		Out of Service	
Vehicle Maintenance		Semi Trailer		2		393.95F:No / insufficient warning devices		No	
Inspection Date	Inspection ID	Inspection State	Location Description	Total Severity	# of Violations	Shipper Name	Inspection Level	Post Accident	Out of Service
09/22/2023	79735183	CA	NEEDLES AREA (VIDAL JUNCTION)	8	1	IRIS USA	1	No	Yes
BASIC		Unit Type		Severity		Description		Out of Service	
Vehicle Maintenance		Semi Trailer		8		393.75A3:Tire -flat and/or audible air leak		Yes	
Inspection Date	Inspection ID	Inspection State	Location Description	Total Severity	# of Violations	Shipper Name	Inspection Level	Post Accident	Out of Service
05/24/2022	75699333	CA	CHOWCHILLA RIVER IF	8	1		2	No	Yes
BASIC		Unit Type		Severity		Description		Out of Service	
Vehicle Maintenance		Semi Trailer		8		393.75A3:Tire -flat and/or audible air leak		Yes	
Inspection Date	Inspection ID	Inspection State	Location Description	Total Severity	# of Violations	Shipper Name	Inspection Level	Post Accident	Out of Service
12/30/2021	74489720	CA	NEEDLES AREA (VIDAL JUNCTION)	4	1	IRIS USA	1	No	No
BASIC		Unit Type		Severity		Description		Out of Service	
Vehicle Maintenance		Semi Trailer		4		393.55E:ABS - malfunctioning lamps towed CMV manufactured		No	
VIN 3AKJGLD58GSHS1957		# of Inspections: 2		Total Severity: 4		Percentage of Total: 0.92%		Avg. Weight Per Inspection: 2.0	
Inspection Date	Inspection ID	Inspection State	Location Description	Total Severity	# of Violations	Shipper Name	Inspection Level	Post Accident	Out of Service
10/08/2024	82923403	CA	GRAPEVINE IF	2	1	PACIFIC COAST PRODUCERS	2	No	No
BASIC		Unit Type		Severity		Description		Out of Service	
Vehicle Maintenance		Truck Tractor		2		393.95F:No / insufficient warning devices		No	
Inspection Date	Inspection ID	Inspection State	Location Description	Total Severity	# of Violations	Shipper Name	Inspection Level	Post Accident	Out of Service
07/10/2024	82098794	CA	CASTAIC IF	2	2	IRIS USA INC	2	No	Yes
BASIC		Unit Type		Severity		Description		Out of Service	
Vehicle Maintenance		Truck Tractor		1		392.2WC:Wheel (Mud) Flaps missing or defective		No	
Vehicle Maintenance		Truck Tractor		1		392.9A1:Requiring or permitting a driver to drive without		Yes	
VIN 1JJV532D1LL174114		# of Inspections: 3		Total Severity: 12		Percentage of Total: 2.76%		Avg. Weight Per Inspection: 4.0	
Inspection Date	Inspection ID	Inspection State	Location Description	Total Severity	# of Violations	Shipper Name	Inspection Level	Post Accident	Out of Service
10/12/2022	76883287	CA	CACHE CREEK SCALE	4	1	SINOMAX	1	No	No
BASIC		Unit Type		Severity		Description		Out of Service	
Vehicle Maintenance		Semi Trailer		4		396.3A1B:Brake system pressure loss		No	
Inspection Date	Inspection ID	Inspection State	Location Description	Total Severity	# of Violations	Shipper Name	Inspection Level	Post Accident	Out of Service
06/03/2022	75755360	CA	CACHE CREEK SCALE	4	1	AMERICAN ITALIAN PASTA	1	No	No
BASIC		Unit Type		Severity		Description		Out of Service	
Vehicle Maintenance		Semi Trailer		4		396.3A1B:Brake system pressure loss		No	
Inspection Date	Inspection ID	Inspection State	Location Description	Total Severity	# of Violations	Shipper Name	Inspection Level	Post Accident	Out of Service
10/06/2021	73874423	CA	CACHE CREEK SCALE	4	1	SINOMAX	1	No	No
BASIC		Unit Type		Severity		Description		Out of Service	
Vehicle Maintenance		Semi Trailer		4		396.3A1B:Brakes (general)		No	
VIN 1FUJGLD56GLGS6793		# of Inspections: 1		Total Severity: 6		Percentage of Total: 1.38%		Avg. Weight Per Inspection: 6.0	
Inspection Date	Inspection ID	Inspection State	Location Description	Total Severity	# of Violations	Shipper Name	Inspection Level	Post Accident	Out of Service
07/10/2024	82124616	AZ	PARKER AZ	6	3	SOVENA MODESTO	3	No	No



BASIC		Unit Type		Severity		Description		Out of Service	
Vehicle Maintenance		Truck Tractor		4		396.17CPI:OPERATING A CMV WITHOUT DOCUMENTATION OF A PERIODI		No	
Hours-Of-Serivce Compliance		Truck Tractor		1		395.24:HOS (ELD) - ELD FORM AND MANNER		No	
Hours-Of-Serivce Compliance		Truck Tractor		1		395.30B1ELDDFR:HOS (ELD) - DRIVER FAILING TO REVIEW RECORDS AND C		No	
VIN 1JJV532W67L032719		# of Inspections: 5		Total Severity: 65		Percentage of Total: 14.94%		Avg. Weight Per Inspection: 13.0	
Inspection Date	Inspection ID	Inspection State	Location Description	Total Severity	# of Violations	Shipper Name	Inspection Level	Post Accident	Out of Service
07/10/2024	82124616	AZ	PARKER AZ	6	3	SOVENA MODESTO	3	No	No
BASIC		Unit Type		Severity		Description		Out of Service	
Vehicle Maintenance		Semi Trailer		4		396.17CPI:OPERATING A CMV WITHOUT DOCUMENTATION OF A PERIODI		No	
Hours-Of-Serivce Compliance		Semi Trailer		1		395.24:HOS (ELD) - ELD FORM AND MANNER		No	
Hours-Of-Serivce Compliance		Semi Trailer		1		395.30B1ELDDFR:HOS (ELD) - DRIVER FAILING TO REVIEW RECORDS AND C		No	
Inspection Date	Inspection ID	Inspection State	Location Description	Total Severity	# of Violations	Shipper Name	Inspection Level	Post Accident	Out of Service
04/09/2024	81332431	CA	CACHE CREEK	8	3		1	No	Yes
BASIC		Unit Type		Severity		Description		Out of Service	
Vehicle Maintenance		Semi Trailer		4		393.47E:Clamp/Roto-Chamber type brake(s) out of adjustment		No	
Vehicle Maintenance		Semi Trailer		4		393.53B:Automatic brake adjuster CMV manufactured on or af		No	
Vehicle Maintenance		Semi Trailer		0		396.3A1BOS:BRAKES OUT OF SERVICE: The number of defective bra		Yes	
Inspection Date	Inspection ID	Inspection State	Location Description	Total Severity	# of Violations	Shipper Name	Inspection Level	Post Accident	Out of Service
02/29/2024	81003089	CA	CACHE CREEK	17	4		1	No	Yes
BASIC		Unit Type		Severity		Description		Out of Service	
Vehicle Maintenance		Semi Trailer		6		393.9H:Inoperative head lamps		No	
Vehicle Maintenance		Semi Trailer		4		393.47E:Clamp/Roto-Chamber type brake(s) out of adjustment		No	
Vehicle Maintenance		Semi Trailer		4		393.53B:Automatic brake adjuster CMV manufactured on or af		No	
Vehicle Maintenance		Semi Trailer		3		396.3A1DSCB:Center Bearing (Carrier Bearing) Cracked / Loose /		Yes	
Inspection Date	Inspection ID	Inspection State	Location Description	Total Severity	# of Violations	Shipper Name	Inspection Level	Post Accident	Out of Service
11/22/2023	80240358	AZ	EHRENBERG PORT OF ENTRY	26	10	SOVENA	2	No	Yes
BASIC		Unit Type		Severity		Description		Out of Service	
Vehicle Maintenance		Semi Trailer		8		393.75A3:Tire -flat and/or audible air leak		Yes	
Vehicle Maintenance		Semi Trailer		4		393.55E:ABS - malfunctioning lamps towed CMV manufactured		No	
Vehicle Maintenance		Semi Trailer		4		396.17C:Operating a CMV without proof of a periodic inspec		No	
Vehicle Maintenance		Semi Trailer		3		393.28:Improper or no wiring protection as required		No	
Vehicle Maintenance		Semi Trailer		2		393.9:Inoperative required lamps		No	
Vehicle Maintenance		Semi Trailer		1		393.78:Windshield wipers inoperative/defective		No	
Hours-Of-Serivce Compliance		Semi Trailer		1		395.22G:Portable ELD not mounted in a fixed position and v		No	
Hours-Of-Serivce Compliance		Semi Trailer		1		395.22H4:Driver failed to maintain supply of blank driver's		No	
Hours-Of-Serivce Compliance		Semi Trailer		1		395.24C2II:Driver failed to manually add the trailer number		No	
Hours-Of-Serivce Compliance		Semi Trailer		1		395.30B1:Driver failed to certify the accuracy of the infor		No	
Inspection Date	Inspection ID	Inspection State	Location Description	Total Severity	# of Violations	Shipper Name	Inspection Level	Post Accident	Out of Service
05/05/2022	75491292	CA	NEEDLES AREA (VIDAL JUNCTION)	8	2	IRIS USA	1	No	No
BASIC		Unit Type		Severity		Description		Out of Service	
Vehicle Maintenance		Semi Trailer		4		393.45D:Brake connections with leaks/constrictions		No	
Vehicle Maintenance		Semi Trailer		4		393.55E:ABS - malfunctioning lamps towed CMV manufactured		No	
VIN 1UYVS25368P561404		# of Inspections: 1		Total Severity: 2		Percentage of Total: 0.46%		Avg. Weight Per Inspection: 2.0	
Inspection Date	Inspection ID	Inspection State	Location Description	Total Severity	# of Violations	Shipper Name	Inspection Level	Post Accident	Out of Service
07/10/2024	82098794	CA	CASTAIC IF	2	2	IRIS USA INC	2	No	Yes



BASIC		Unit Type		Severity		Description		Out of Service	
Vehicle Maintenance		Semi Trailer		1		392.2WC:Wheel (Mud) Flaps missing or defective		No	
Vehicle Maintenance		Semi Trailer		1		392.9A1:Requiring or permitting a driver to drive without		Yes	
VIN 1UYVS2533P3769522		# of Inspections: 4		Total Severity: 21		Percentage of Total: 4.83%		Avg. Weight Per Inspection: 5.3	
Inspection Date	Inspection ID	Inspection State	Location Description	Total Severity	# of Violations	Shipper Name	Inspection Level	Post Accident	Out of Service
06/20/2024	81967633	AZ	PARKER AZ	9	6	HORMEL FOODS	3	No	No
BASIC		Unit Type		Severity		Description		Out of Service	
Vehicle Maintenance		Semi Trailer		4		396.17CPI:OPERATING A CMV WITHOUT DOCUMENTATION OF A PERIODI		No	
Hours-Of-Serivce Compliance		Semi Trailer		1		395.22GELDMFV:HOS (ELD) - A PORTABLE ELD IS NOT MOUNTED IN A FIX		No	
Hours-Of-Serivce Compliance		Semi Trailer		1		395.22H1ELDNUM:HOS (ELD) - IN-VEHICLE INFORMATION - NO USER'S MAN		No	
Hours-Of-Serivce Compliance		Semi Trailer		1		395.22H2ELDNISDT:HOS (ELD) DRIVER FAILING TO HAVE INSTRUCTION SHEET		No	
Hours-Of-Serivce Compliance		Semi Trailer		1		395.22H3ELDMF:HOS (ELD) - IN-VEHICLE INFORMATION - FAILING TO HA		No	
Hours-Of-Serivce Compliance		Semi Trailer		1		395.24:HOS (ELD) - ELD FORM AND MANNER		No	
Inspection Date	Inspection ID	Inspection State	Location Description	Total Severity	# of Violations	Shipper Name	Inspection Level	Post Accident	Out of Service
04/18/2024	81437361	CA	CACHE CREEK	4	1		1	No	No
BASIC		Unit Type		Severity		Description		Out of Service	
Vehicle Maintenance		Semi Trailer		4		393.47D:Insufficient brake linings		No	
Inspection Date	Inspection ID	Inspection State	Location Description	Total Severity	# of Violations	Shipper Name	Inspection Level	Post Accident	Out of Service
08/22/2023	79489633	CA	CHOWCHILLA RIVER IF	4	1	AMPLIFY SNACK BAR	1	No	No
BASIC		Unit Type		Severity		Description		Out of Service	
Vehicle Maintenance		Semi Trailer		4		396.3A1BL:Brake system pressure loss		No	
Inspection Date	Inspection ID	Inspection State	Location Description	Total Severity	# of Violations	Shipper Name	Inspection Level	Post Accident	Out of Service
01/18/2023	77685012	CA	NEEDLES AREA (VIDAL JUNCTION)	4	1	BALD EAGLE	1	No	No
BASIC		Unit Type		Severity		Description		Out of Service	
Vehicle Maintenance		Semi Trailer		4		393.55D3:No or Defective ABS Malfunction Indicator for towe		No	
VIN 3AKJGLD68ESFH9773		# of Inspections: 3		Total Severity: 21		Percentage of Total: 4.83%		Avg. Weight Per Inspection: 7.0	
Inspection Date	Inspection ID	Inspection State	Location Description	Total Severity	# of Violations	Shipper Name	Inspection Level	Post Accident	Out of Service
06/20/2024	81967633	AZ	PARKER AZ	9	6	HORMEL FOODS	3	No	No
BASIC		Unit Type		Severity		Description		Out of Service	
Vehicle Maintenance		Truck Tractor		4		396.17CPI:OPERATING A CMV WITHOUT DOCUMENTATION OF A PERIODI		No	
Hours-Of-Serivce Compliance		Truck Tractor		1		395.22GELDMFV:HOS (ELD) - A PORTABLE ELD IS NOT MOUNTED IN A FIX		No	
Hours-Of-Serivce Compliance		Truck Tractor		1		395.22H1ELDNUM:HOS (ELD) - IN-VEHICLE INFORMATION - NO USER'S MAN		No	
Hours-Of-Serivce Compliance		Truck Tractor		1		395.22H2ELDNISDT:HOS (ELD) DRIVER FAILING TO HAVE INSTRUCTION SHEET		No	
Hours-Of-Serivce Compliance		Truck Tractor		1		395.22H3ELDMF:HOS (ELD) - IN-VEHICLE INFORMATION - FAILING TO HA		No	
Hours-Of-Serivce Compliance		Truck Tractor		1		395.24:HOS (ELD) - ELD FORM AND MANNER		No	
Inspection Date	Inspection ID	Inspection State	Location Description	Total Severity	# of Violations	Shipper Name	Inspection Level	Post Accident	Out of Service
04/18/2024	81437361	CA	CACHE CREEK	4	1		1	No	No
BASIC		Unit Type		Severity		Description		Out of Service	
Vehicle Maintenance		Truck Tractor		4		393.47D:Insufficient brake linings		No	
Inspection Date	Inspection ID	Inspection State	Location Description	Total Severity	# of Violations	Shipper Name	Inspection Level	Post Accident	Out of Service
11/28/2021	74264464	CA	CHOWCHILLA RIVER IF	8	1		2	No	Yes
BASIC		Unit Type		Severity		Description		Out of Service	
Vehicle Maintenance		Truck Tractor		8		393.75A3:Tire -flat and/or audible air leak		Yes	
VIN 3AKJGLD52GSGS2986		# of Inspections: 4		Total Severity: 35		Percentage of Total: 8.05%		Avg. Weight Per Inspection: 8.8	



Inspection Date	Inspection ID	Inspection State	Location Description	Total Severity	# of Violations	Shipper Name	Inspection Level	Post Accident	Out of Service
02/29/2024	81003089	CA	CACHE CREEK	17	4		1	No	Yes
BASIC		Unit Type		Severity		Description		Out of Service	
Vehicle Maintenance		Truck Tractor		6		393.9H:Inoperative head lamps		No	
Vehicle Maintenance		Truck Tractor		4		393.47E:Clamp/Roto-Chamber type brake(s) out of adjustment		No	
Vehicle Maintenance		Truck Tractor		4		393.53B:Automatic brake adjuster CMV manufactured on or af		No	
Vehicle Maintenance		Truck Tractor		3		396.3A1DSCB:Center Bearing (Carrier Bearing) Cracked / Loose /		Yes	
Inspection Date	Inspection ID	Inspection State	Location Description	Total Severity	# of Violations	Shipper Name	Inspection Level	Post Accident	Out of Service
09/27/2022	76754209	CA	EB EO CAMERON RD	10	1	KAMCO	3	No	No
BASIC		Unit Type		Severity		Description		Out of Service	
Unsafe Driving		Truck Tractor		10		392.2SLLS4:State/Local Laws - Speeding 15 or more miles per h		No	
Inspection Date	Inspection ID	Inspection State	Location Description	Total Severity	# of Violations	Shipper Name	Inspection Level	Post Accident	Out of Service
12/30/2021	74489720	CA	NEEDLES AREA (VIDAL JUNCTION)	4	1	IRIS USA	1	No	No
BASIC		Unit Type		Severity		Description		Out of Service	
Vehicle Maintenance		Truck Tractor		4		393.55E:ABS - malfunctioning lamps towed CMV manufactured		No	
Inspection Date	Inspection ID	Inspection State	Location Description	Total Severity	# of Violations	Shipper Name	Inspection Level	Post Accident	Out of Service
10/06/2021	73874423	CA	CACHE CREEK SCALE	4	1	SINOMAX	1	No	No
BASIC		Unit Type		Severity		Description		Out of Service	
Vehicle Maintenance		Truck Tractor		4		396.3A1B:Brakes (general)		No	
VIN 1GR1A0629MT232892		# of Inspections: 1		Total Severity: 21		Percentage of Total: 4.83%		Avg. Weight Per Inspection: 21.0	
Inspection Date	Inspection ID	Inspection State	Location Description	Total Severity	# of Violations	Shipper Name	Inspection Level	Post Accident	Out of Service
07/21/2023	79224462	AZ	PARKER PORT OF ENTRY	21	6	AMAZON	3	No	Yes
BASIC		Unit Type		Severity		Description		Out of Service	
Hours-Of-Serivce Compliance		Semi Trailer		10		392.3FPROP:Fatigue - Operate a property-carrying CMV while im		Yes	
Hours-Of-Serivce Compliance		Semi Trailer		7		395.8E1PC:False Record of Duty Status - Improper use of Pers		Yes	
Hours-Of-Serivce Compliance		Semi Trailer		1		395.22G:Portable ELD not mounted in a fixed position and v		No	
Hours-Of-Serivce Compliance		Semi Trailer		1		395.22H1:Driver failing to maintain ELD user's manual		No	
Hours-Of-Serivce Compliance		Semi Trailer		1		395.22H2:Driver failing to maintain ELD instruction sheet		No	
Hours-Of-Serivce Compliance		Semi Trailer		1		395.22H4:Driver failed to maintain supply of blank driver's		No	
VIN IFUJGLD56GLGS6793		# of Inspections: 1		Total Severity: 4		Percentage of Total: 0.92%		Avg. Weight Per Inspection: 4.0	
Inspection Date	Inspection ID	Inspection State	Location Description	Total Severity	# of Violations	Shipper Name	Inspection Level	Post Accident	Out of Service
06/03/2022	75755360	CA	CACHE CREEK SCALE	4	1	AMERICAN ITALIAN PASTA	1	No	No
BASIC		Unit Type		Severity		Description		Out of Service	
Vehicle Maintenance		Truck Tractor		4		396.3A1BL:Brake system pressure loss		No	
VIN 1FUJGLDR3CSBD3927		# of Inspections: 2		Total Severity: 18		Percentage of Total: 4.14%		Avg. Weight Per Inspection: 9.0	
Inspection Date	Inspection ID	Inspection State	Location Description	Total Severity	# of Violations	Shipper Name	Inspection Level	Post Accident	Out of Service
05/24/2022	75699333	CA	CHOWCHILLA RIVER IF	8	1		2	No	Yes
BASIC		Unit Type		Severity		Description		Out of Service	
Vehicle Maintenance		Truck Tractor		8		393.75A3:Tire -flat and/or audible air leak		Yes	
Inspection Date	Inspection ID	Inspection State	Location Description	Total Severity	# of Violations	Shipper Name	Inspection Level	Post Accident	Out of Service
05/10/2022	75616060	CA	CACHE CREEK	10	2	MOONLIGHT INC	1	No	No
BASIC		Unit Type		Severity		Description		Out of Service	
Vehicle Maintenance		Truck Tractor		6		393.9TS:Inoperative turn signal		No	
Vehicle Maintenance		Truck Tractor		4		396.3A1BL:Brake system pressure loss		No	
VIN 1JJV532D0HL961904		# of Inspections: 1		Total Severity: 8		Percentage of Total: 1.84%		Avg. Weight Per Inspection: 8.0	
Inspection Date	Inspection ID	Inspection State	Location Description	Total Severity	# of Violations	Shipper Name	Inspection Level	Post Accident	Out of Service
11/28/2021	74264464	CA	CHOWCHILLA RIVER IF	8	1		2	No	Yes
BASIC		Unit Type		Severity		Description		Out of Service	



Carrier Software
1-800-646-5152
info@CarrierSoftware.com

CONFIDENTIAL - Intended for use by Amerigo Insurance Agency - Date: 10/30/2025
MOONLIGHT TRANS INC - DOT# 2948126 / MC998071

Vehicle Maintenance	Semi Trailer	8	393.75A3:Tire -flat and/or audible air leak	Yes
---------------------	--------------	---	---	-----



Inspection History ToC						
Inspection Date	Report Number	Report State	PU VIN	TR VIN	Severity Weight	Time Weight
10/16/2025	NEAB001533	CA	3AKJHHDR6LSLM9538 - Truck Tractor	1UYVS2533P3736522 - Semi Trailer		3
Power Unit Violation - Vehicle Maintenance Violation: 393.9ALFTSI - LIGHTING - FRONT - TURN SIGNAL - INOPERATIVE.					6	
06/25/2025	ND6B006245	CA	3AKJHHDR9LSLA4668 - Truck Tractor	1JJV532D0ML247779 - Semi Trailer		3
Trailer Violation - OOS Vehicle Maintenance Violation: 393.75A2TAOTLM - TIRES - ALL OTHERS 75% OF THE TREAD WIDTH IS LOOSE/MISSING IN EXCESS OF 12 INCHES OF CIRCUMFERENCE.					8	
05/09/2025	UFEX001150	CA	3AKJHHDR9LSLR3341 - Truck Tractor	1JJV532D3NL284293 - Semi Trailer		3
02/27/2025	UE2I008494	CA	3AKJHHDR9LSLR3341 - Truck Tractor	1JJV532D3NL284293 - Semi Trailer		2
Trailer Violation - Vehicle Maintenance Violation: 396.3A1OAL - OTHER - ANY AIR LEAK NOT ATTRIBUTED TO THE BRAKE OR SUSPENSION SYSTEM.					4	
02/20/2025	XC25980116	AZ	3AKJHHDR6LSLM9538 - Truck Tractor	1UYVS2533P3769522 - Semi Trailer		2
12/17/2024	NEL3001999	CA	3AKJHHDR9LSLR3341 - Truck Tractor	1JJV532D3NL284293 - Semi Trailer		2
Power Unit Violation - OOS Vehicle Maintenance Violation: 393.75A3TAOL - TIRES - ALL OTHERS LEAKING OR INFLATION LESS THAN 50% OF THE MAXIMUM INFLATION PRESSURE.					8	
Trailer Violation - OOS Vehicle Maintenance Violation: 393.9ALSLIWR - LIGHTING - STOP LAMPS - BOTH INOPERATIVE WHEN REQUIRED TO BE ON.					6	
10/08/2024	UBNL001192	CA	3AKJGLD58GSHS1957 - Truck Tractor	1JJV532D4GL924658 - Semi Trailer		2
Power Unit Violation - Vehicle Maintenance Violation: 393.95F - No / insufficient warning devices					2	
08/08/2024	NBH0008148	CA	3AKJHHDR6LSLM9538 - Truck Tractor	1JJV532D1LL174114 - Semi Trailer		1
Power Unit Violation - Unsafe Driving Violation: 392.2 - Operating Vehicle In Violation Of Local/State Laws					0	
07/19/2024	UFRF000391	CA	3AKJHHDR6LSLM9538 - Truck Tractor	1JJV532D1LL174114 - Semi Trailer		1
07/16/2024	XE99010271	AZ	3AKJHHDR9LSLR3341 - Truck Tractor	1JJV532D0ML247779 - Semi Trailer		1
Power Unit Violation - Hours-Of-Service (HOS) Compliance Violation: 395.24 - HOS (ELD) - ELD FORM AND MANNER					1	
07/10/2024	UFEK004095	CA	3AKJGLD58GSHS1957 - Truck Tractor	1UYVS25368P561404 - Semi Trailer		1
Trailer Violation - Vehicle Maintenance Violation: 392.2WC - Wheel (Mud) Flaps missing or defective					1	
Trailer Violation - OOS Vehicle Maintenance Violation: 392.9A1 - Failing to secure cargo					1	
07/10/2024	XE99010265	AZ	1FUJGLD56GLGS6793 - Truck Tractor	1JJV532W67L032719 - Semi Trailer		1
Power Unit Violation - Hours-Of-Service (HOS) Compliance Violation: 395.30B1ELDDFR - HOS (ELD) - DRIVER FAILING TO REVIEW RECORDS AND CERTIFY THE ACCURACY OF THE INFORMATION.					1	
Power Unit Violation - Hours-Of-Service (HOS) Compliance Violation: 395.24 - HOS (ELD) - ELD FORM AND MANNER					1	
Trailer Violation - Vehicle Maintenance Violation: 396.17CPI - OPERATING A CMV WITHOUT DOCUMENTATION OF A PERIODIC INSPECTION.					4	
Power Unit Violation - Vehicle Maintenance Violation: 396.17CPI - OPERATING A CMV WITHOUT DOCUMENTATION OF A PERIODIC INSPECTION.					4	
06/20/2024	XC32770218	AZ	3AKJGLD68ESFH9773 - Truck Tractor	1UYVS2533P3769522 - Semi Trailer		1
Power Unit Violation - Hours-Of-Service (HOS) Compliance Violation: 395.24 - HOS (ELD) - ELD FORM AND MANNER					1	
Power Unit Violation - Hours-Of-Service (HOS) Compliance Violation: 395.22GELDMFV - HOS (ELD) - A PORTABLE ELD IS NOT MOUNTED IN A FIXED POSITION AND VISIBLE TO THE DRIVER WHEN SEATED IN THE NORMAL DRIVING POSITION.					1	
Trailer Violation - Vehicle Maintenance Violation: 396.17CPI - OPERATING A CMV WITHOUT DOCUMENTATION OF A PERIODIC INSPECTION.					4	
Power Unit Violation - Hours-Of-Service (HOS) Compliance Violation: 395.22H2ELDNISDT - HOS (ELD) DRIVER FAILING TO HAVE INSTRUCTION SHEET DESCRIBING THE DATA TRANSFER MECHANISMS SUPPORTED BY THE ELD AND STEP-BY-STEP INSTRUCTIONS FOR THE DRIVER TO PR					1	
Power Unit Violation - Hours-Of-Service (HOS) Compliance Violation: 395.22H1ELDNUM - HOS (ELD) - IN-VEHICLE INFORMATION - NO USER'S MANUAL FOR THE DRIVER DESCRIBING HOW TO OPERATE THE ELD. (MAY BE ELECTRONIC)					1	
Power Unit Violation - Vehicle Maintenance Violation: 396.17CPI - OPERATING A CMV WITHOUT DOCUMENTATION OF A PERIODIC INSPECTION.					4	
Power Unit Violation - Hours-Of-Service (HOS) Compliance Violation: 395.22H3ELDMF - HOS (ELD) - IN-VEHICLE INFORMATION - FAILING TO HAVE AN INSTRUCTION SHEET FOR THE DRIVER DESCRIBING ELD MALFUNCTION REPORTING REQUIREMENTS AND RECORDKEEPING PROCE					1	
05/08/2024	UEKX003026	CA	3AKJHHDR9LSLA4668 - Truck Tractor	1JJV532D1LL174114 - Semi Trailer		1
04/18/2024	ND6B005340	CA	3AKJGLD68ESFH9773 - Truck Tractor	1UYVS2533P3769522 - Semi Trailer		1
Power Unit Violation - Vehicle Maintenance Violation: 393.47D - Insufficient brake linings					4	
04/13/2024	UEX2003229	CA	3AKJHHDR6LSLM9538 - Truck Tractor	1JJV532W67L032719 - Semi Trailer		1
04/09/2024	NCXE002320	CA	3AKJHHDR6LSLM9538 - Truck	1JJV532W67L032719 - Semi Trailer		1



Tractor							
Power Unit Violation - Vehicle Maintenance Violation: 393.53B - Automatic brake adjuster CMV manufactured on or after 10/20/1994- air brake						4	
Trailer Violation - Vehicle Maintenance Violation: 393.47E - Clamp/Roto-Chamber type brake(s) out of adjustment						4	
Power Unit Violation - OOS Vehicle Maintenance Violation: 396.3A1BOS - Inspection, Repair And Maintenance						0	
02/29/2024	ND6B005192	CA	3AKJGLD52GSGS2986 - Truck Tractor	1JJV532W67L032719 - Semi Trailer			1
Power Unit Violation - Vehicle Maintenance Violation: 393.9H - Inoperative head lamps						6	
Trailer Violation - Vehicle Maintenance Violation: 393.47E - Clamp/Roto-Chamber type brake(s) out of adjustment						4	
Trailer Violation - Vehicle Maintenance Violation: 393.53B - Automatic brake adjuster CMV manufactured on or after 10/20/1994- air brake						4	
Power Unit Violation - OOS Vehicle Maintenance Violation: 396.3A1DSCB - Center Bearing (Carrier Bearing) Cracked / Loose / Broken / Missing						3	
02/16/2024	NEZA000369	CA	3AKJGLD58GSH51957 - Truck Tractor	1JJV532D3NL284293 - Semi Trailer			1
01/21/2024	UBVF003599	CA	3AKJGLD68ESFH9773 - Truck Tractor	1UYVS2533P3769522 - Semi Trailer			1

Only the first 20 inspections are shown. See the live report for more data.

Crash Hot Spots ToC

State	Level 1 (lowest crash frequency)	Level 2	Level 3	Level 4	Level 5 (highest crash frequency)
Arizona	0	0	0	0	5
California	1	1	12	5	0
Total	1	1	12	5	5

Company Level: 4

Equipment and Driver Details ToC

MCS-150 Date	Equipment (Owned/Leased/Trip)			Driver Details		
	Tractors	Straight Trucks	Trailers	CDL's	Interstate	Intrastate
01/09/2025	5/0/0	0/0/0	5/0/0	5	5	0
10/07/2024	8/0/0	0/0/0	8/0/0	8	5	0
07/10/2024	5/0/0	0/0/0	5/0/0	5	5	0
06/03/2024	5/0/0	0/0/0	5/0/0	5	5	0
12/11/2023	5/0/0	0/0/0	5/0/0	5	5	0
08/15/2022	5/0/0	0/0/0	5/0/0	5	5	0
06/03/2022	2/0/0	0/0/0	2/0/0	2	2	0
12/20/2021	2/0/0	0/0/0	2/0/0	2	2	0
02/12/2021	2/0/0	0/0/0	2/0/0	2	2	0
03/20/2020	2/0/0	0/0/0	2/0/0	2	2	0

Chameleon Type 1 - Chameleon issues highlighted in RED ToC

DOT	Legal Name	MCS-150 Date	Physical Address	Mailing Address	Company Rep 1	Company Rep 2	Phone	Fax	Cell Phone	Email
4389148	SUTTER ROYAL EXPRESS INC	08/27/2025	1854 CREEKWOOD DR, YUBA CITY, CA, 95993-8307	PO BOX 1024, YUBA CITY, CA, 95992	RANBIR KAUR		(530)-789-1912		(530)-789-1912	SUTTERROYAL EXPINC@GMAIL.COM
2292170	SPEED TRANS LLC	04/28/2025	5211 140TH STREET E, TACOMA, WA, 98446	27874 53RD PL S, AUBURN, WA, 98001	RANBIR KAUR		(206)-816-5739			ARASH@SPEEDTRANSLLC.COM
3545628	BLJJ LOGISTICS LLC	05/04/2022	27874 53RD PL S, AUBURN, WA, 98001	27874 53RD PL S, AUBURN, WA, 98001-2015	RANBIR KAUR		(888)-275-6774			ARASH@bljjlogistics.com
2638583	GLADIATOR TRANS LLC	06/23/2016	4832 S 172TH PL, SEATAC, WA, 98188	2609 S 275TH PL, FEDERAL WAY, WA, 98003	RANBIR KAUR		(206)-391-9340			
2365271	RANBIR KAUR	12/19/2012	4319 BELLETTINI CT, STOCKTON, CA, 95203	4319 BELLETTINI CT, STOCKTON, CA, 95203	RANBIR KAUR		(209)-888-4212		(888)-734-9074	



808815	AMARJIT SINGH	11/19/2007	4319 BELLETTINI COURT, STOCKTON, CA, 95206	4319 BELLETTINI COURT, STOCKTON, CA, 95206			(925)-829-3015	(559)-896-8075		
10497655	MOONLIGHT TRANS INC		6507 PACIFIC AVE UNIT 228, STOCKTON, CA, 95207	6507 PACIFIC AVE UNIT 228, STOCKTON, CA, 95207			(209)-513-2994			
2569435	ORANGE FLAG TRANS INC	09/30/2025	2683 CORMORANT DR, GREENWOOD, IN, 46143	2683 CORMORANT DRIVE, GREENWOOD, IN, 46143	GURPREET SINGH	RANBIR KAUR	(317)-600-1485		(317)-600-1485	ORANGEFLAG2 015@YAHOO.C OM

Chameleon Type 2 ToC

VIN	Unit Type	Inspection Date	DOT No	Company Name	City	State
1FUJGLD56GLGS6793	Power Unit	1/19/2023 12:00:00 AM	3800069	SUNSET TRANS INC	STOCKTON	CA
1FUJGLDR4BSAR4493	Power Unit	2/4/2020 12:00:00 AM	3237254	RIGHT WAY TRANSPORT INC	STOCKTON	CA
1JJV532D1LL174114	Trailer	10/3/2023 12:00:00 AM	3800069	SUNSET TRANS INC	STOCKTON	CA
1JJV532D4GL924658	Trailer	2/15/2023 12:00:00 AM	3800069	SUNSET TRANS INC	STOCKTON	CA
1JJV532D3NL284293	Trailer	1/19/2023 12:00:00 AM	3800069	SUNSET TRANS INC	STOCKTON	CA