



Table of Contents

1. Overview	2. BASIC Scores History
3. BASIC Measures	4. KPI: BASIC Measures by Cargo Group
5. Estimated ISS Score	6. Investigation Results
7. Penalties History	8. Acute Critical Violations
9. Red Flag Violation Details	10. DOT Registration Information
11. DOT MCS-150 History	12. Crash Summary
13. Inspection Summary	14. KPI: Inspection Viol OOS Rates by Cargo Group
15. FHWA Registration Information	16. FHWA Insurance Information
17. FHWA Authorities	18. Severe Violations
19. Violation Report	20. Violation Summary
21. Violation Enforcement Chronology	22. Inspection Violations & OOS Counts
23. Radius Of Operation	24. Inspection & Crash Locations
25. Cargo Hot Spots	26. Inspection Violations & OOS Chronology
27. Percent of Insp & Crash by State	28. VIN Insp Summary by State
29. Violations By Unit Type	30. Equipment Ownership
31. Equipment Details	32. Vehicle Age
33. States of Power Unit Registrations	34. Equipment Acquisitions
35. Driver Details	36. Shared VIN Summary
37. Shipper Table	38. Safety Summary
39. Safety Details	40. Crash Detail Color Coded PDF
41. Inspections with Shared Equipment	42. Inspection Tabular Details
43. Inspection Summary By Month	44. VIN Inspection Violation Details
45. Inspection History	46. Crash Hot Spots
47. DOT MCS-150 History Equipment and Driver Details	48. Chameleon



Business Address

610 MARK THOMAS DR
YUBA CITY, CA
95993

Contact Info

(530)-701-0260
ACADEMYTRANSINC@GMAIL.COM

FHWA Address

610 MARK THOMAS DR
YUBA CITY, CA, 95993
Phone: (530)-701-0260

Mailing Address

610 MARK THOMAS DR
YUBA CITY, CA
95993-8984

Overview [ToC](#)

Operating Status: AUTHORIZED FOR Property
3 other companies viewed this DOT in the past two months
Crash/PU ratio: 50.0%
Clean Inspection ratio: 44.44%

Estimated BASIC Scores (as of 11/28/2025)

	Unsafe Driving	Hours of Service	Driver Fitness	Controlled Sub. and Alcohol	Vehicle Maintenance	HM Compliance	Crash
Relative Scores	0% ○	0% ⬆️	0% ○	0% ○	0% ⊖	0% ○	0% ⊖
Alert Status	No	No	No	No	No	No	No



Estimated Inspection Selection System (ISS) Score: 38
Category: Pass

BASIC Scores History - Unsafe Driving [ToC](#)

There are no Scores for this BASIC



BASIC Scores History - Hours of Service ToC

Alert - Above Threshold

**Alert - Compliance Review
Viol. in Past 12 Mo.**

Within 10 pts of Threshold

Below Threshold

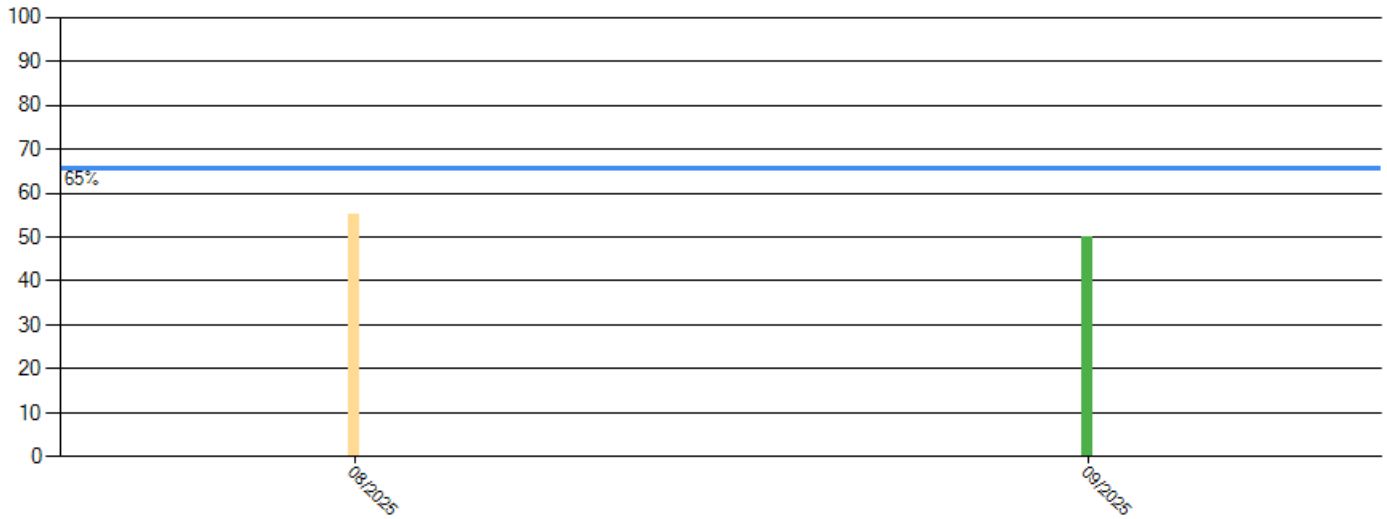

BASIC Scores History - Driver Fitness ToC

There are no Scores for this BASIC

BASIC Scores History - Controlled Substance ToC

There are no Scores for this BASIC

BASIC Scores History - Vehicle Maintenance ToC

There are no Scores for this BASIC

BASIC Scores History - Crash ToC

There are no Scores for this BASIC

BASIC Scores History - Hazmat ToC

There are no Scores for this BASIC



BASIC Measures: Violation Points per Inspection Trends **ToC**

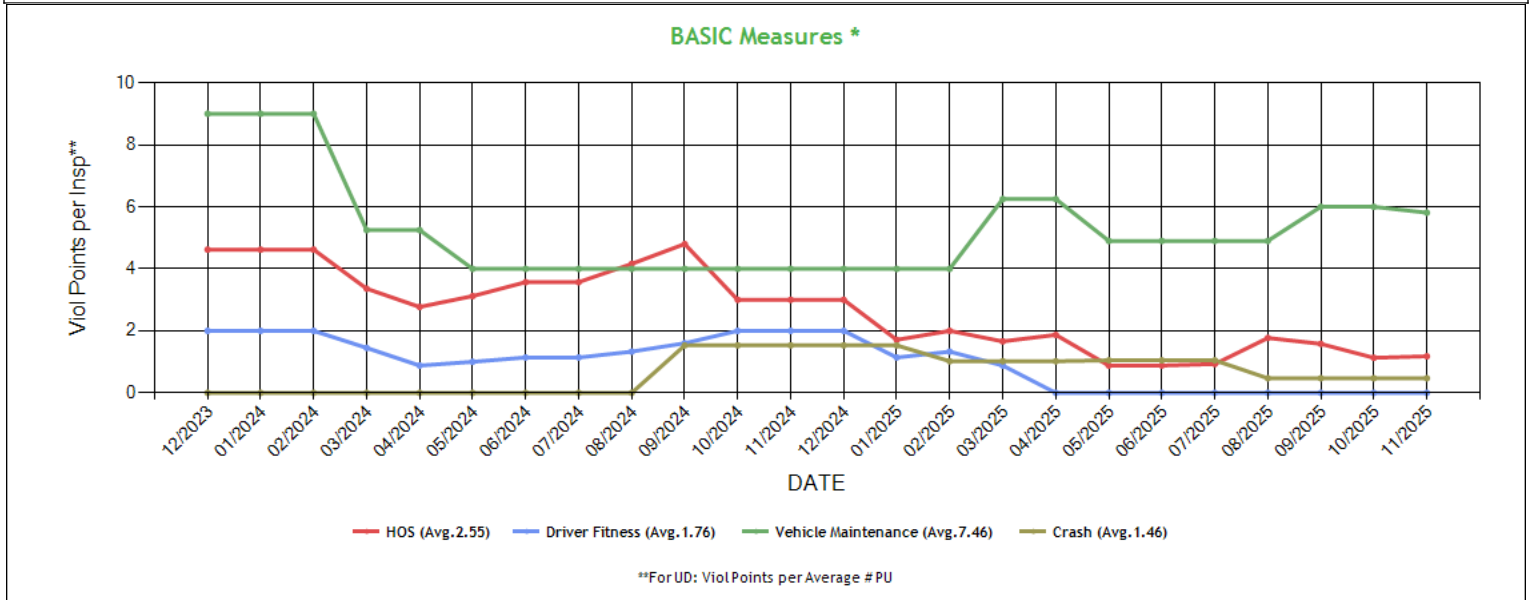

* BASIC Measures are the absolute SMS scores that are compared within each Safety Event Group to determine the BASIC Score percentiles. Averages based on fleets with 1-5 power units.



BASIC Measures * - Table ToC

UD-Unsafe Driving, HOS-Hours of Service, DF-Driver Fitness, CS-Controlled Substances, VM-Vehicle Maintenance

Date	UD Measure	UD AC	UD with Viol	HOS Measure	HOS AC	HOS with Viol	DF Measure	DF AC	DF with Viol	CS Measure	CS AC	CS with Viol	VM Measure	VM AC	VM with Viol
11/2025	0.00	N	0	1.18	N	2	0.00	N	0	0.00	N	0	5.81	N	4
10/2025	0.00	N	0	1.13	N	2	0.00	N	0	0.00	N	0	6.00	N	4
09/2025	0.00	N	0	1.58	N	3	0.00	N	0	0.00	N	0	6.00	N	4
08/2025	0.00	N	0	1.77	N	3	0.00	N	0	0.00	N	0	4.90	N	3
07/2025	0.00	N	0	0.93	N	2	0.00	N	0	0.00	N	0	4.90	N	3
06/2025	0.00	N	0	0.88	N	2	0.00	N	0	0.00	N	0	4.90	N	3
05/2025	0.00	N	0	0.88	N	2	0.00	N	0	0.00	N	0	4.90	N	3
04/2025	0.00	N	0	1.87	N	2	0.00	N	0	0.00	N	0	6.25	N	2
03/2025	0.00	N	0	1.66	N	2	0.88	N	1	0.00	N	0	6.25	N	2
02/2025	0.00	N	0	2.00	N	1	1.33	N	1	0.00	N	0	4.00	N	1
01/2025	0.00	N	0	1.71	N	1	1.14	N	1	0.00	N	0	4.00	N	1
12/2024	0.00	N	0	3.00	N	1	2.00	N	1	0.00	N	0	4.00	N	1
11/2024	0.00	N	0	3.00	N	1	2.00	N	1	0.00	N	0	4.00	N	1
10/2024	0.00	N	0	3.00	N	1	2.00	N	1	0.00	N	0	4.00	N	1
09/2024	0.00	N	0	4.80	N	1	1.60	N	1	0.00	N	0	4.00	N	1
08/2024	0.00	N	0	4.16	N	2	1.33	N	1	0.00	N	0	4.00	N	1
07/2024	0.00	N	0	3.57	N	2	1.14	N	1	0.00	N	0	4.00	N	1
06/2024	0.00	N	0	3.57	N	2	1.14	N	1	0.00	N	0	4.00	N	1
05/2024	0.00	N	0	3.12	N	2	1.00	N	1	0.00	N	0	4.00	N	1
04/2024	0.00	N	0	2.77	N	2	0.88	N	1	0.00	N	0	5.25	N	2
03/2024	0.00	N	0	3.36	N	2	1.45	N	1	0.00	N	0	5.25	N	2
02/2024	0.00	N	0	4.62	N	2	2.00	N	1	0.00	N	0	9.00	N	1
01/2024	0.00	N	0	4.62	N	2	2.00	N	1	0.00	N	0	9.00	N	1
12/2023	0.00	N	0	4.62	N	2	2.00	N	1	0.00	N	0	9.00	N	1
11/2023	0.00	N	0	4.62	N	2	2.00	N	1	0.00	N	0	9.00	N	1
10/2023	0.00	N	0	0.20	N	1	3.20	N	1	0.00	N	0	9.00	N	1
09/2023	0.00	N	0	0.16	N	1	4.00	N	1	0.00	N	0	9.00	N	1
08/2023	0.00	N	0	0.28	N	1	3.42	N	1	0.00	N	0	9.00	N	1
07/2023	0.00	N	0	0.28	N	1	3.42	N	1	0.00	N	0	9.00	N	1
06/2023	0.00	N	0	0.28	N	1	3.42	N	1	0.00	N	0	9.00	N	1
05/2023	0.00	N	0	0.25	N	1	3.00	N	1	0.00	N	0	9.00	N	1
04/2023	0.00	N	0	0.22	N	1	2.66	N	1	0.00	N	0	9.00	N	1
03/2023	0.00	N	0	0.33	N	1	0.00	N	0	0.00	N	0	9.00	N	1
02/2023	0.00	N	0	0.42	N	1	0.00	N	0	0.00	N	0	9.00	N	1
01/2023	0.00	N	0	0.42	N	1	0.00	N	0	0.00	N	0	9.00	N	1
12/2022	0.00	N	0	0.42	N	1	0.00	N	0	0.00	N	0	9.00	N	1
11/2022	0.00	N	0	0.37	N	1	0.00	N	0	0.00	N	0	9.00	N	1
10/2022	0.00	N	0	0.33	N	1	0.00	N	0	0.00	N	0	9.00	N	1
09/2022	0.00	N	0	0.33	N	1	0.00	N	0	0.00	N	0	9.00	N	1
08/2022	0.00	N	0	0.00	N	0	0.00	N	0	0.00	N	0	9.00	N	1
07/2022	0.00	N	0	0.00	N	0	0.00	N	0	0.00	N	0	9.00	N	1
06/2022	0.00	N	0	0.00	N	0	0.00	N	0	0.00	N	0	9.00	N	1
05/2022	0.00	N	0	0.00	N	0	0.00	N	0	0.00	N	0	9.00	N	1
04/2022	0.00	N	0	0.00	N	0	0.00	N	0	0.00	N	0	0.00	N	0
03/2022	0.00	N	0	0.00	N	0	0.00	N	0	0.00	N	0	0.00	N	0
02/2022	0.00	N	0	0.00	N	0	0.00	N	0	0.00	N	0	0.00	N	0
01/2022	0.00	N	0	0.00	N	0	0.00	N	0	0.00	N	0	0.00	N	0
12/2021	0.00	N	0	0.00	N	0	0.00	N	0	0.00	N	0	0.00	N	0
11/2021	0.00	N	0	0.00	N	0	0.00	N	0	0.00	N	0	0.00	N	0
10/2021	0.00	N	0	0.00	N	0	0.00	N	0	0.00	N	0	0.00	N	0
09/2021	0.00	N	0	0.00	N	0	0.00	N	0	0.00	N	0	0.00	N	0
08/2021	0.00	N	0	0.00	N	0	0.00	N	0	0.00	N	0	0.00	N	0
07/2021	0.00	N	0	0.00	N	0	0.00	N	0	0.00	N	0	0.00	N	0
06/2021	0.00	N	0	0.00	N	0	0.00	N	0	0.00	N	0	0.00	N	0
05/2021	0.00	N	0	0.00	N	0	0.00	N	0	0.00	N	0	0.00	N	0
04/2021	0.00	N	0	0.00	N	0	0.00	N	0	0.00	N	0	0.00	N	0
03/2021	0.00	N	0	0.00	N	0	0.00	N	0	0.00	N	0	0.00	N	0



02/2021	0.00	N	0	0.00	N	0	0.00	N	0	0.00	N	0	0.00	N	0
01/2021	0.00	N	0	0.00	N	0	0.00	N	0	0.00	N	0	0.00	N	0
12/2020	0.00	N	0	0.00	N	0	0.00	N	0	0.00	N	0	0.00	N	0
11/2020	0.00	N	0	0.00	N	0	0.00	N	0	0.00	N	0	0.00	N	0
10/2020	0.00	N	0	0.00	N	0	0.00	N	0	0.00	N	0	0.00	N	0
09/2020	0.00	N	0	0.00	N	0	0.00	N	0	0.00	N	0	0.00	N	0
08/2020	0.00	N	0	0.00	N	0	0.00	N	0	0.00	N	0	0.00	N	0
07/2020	0.00	N	0	0.00	N	0	0.00	N	0	0.00	N	0	0.00	N	0
06/2020	0.00	N	0	0.00	N	0	0.00	N	0	0.00	N	0	0.00	N	0
05/2020	0.00	N	0	0.00	N	0	0.00	N	0	0.00	N	0	0.00	N	0
04/2020	0.00	N	0	0.00	N	0	0.00	N	0	0.00	N	0	0.00	N	0
03/2020	0.00	N	0	0.00	N	0	0.00	N	0	0.00	N	0	0.00	N	0
02/2020	0.00	N	0	0.00	N	0	0.00	N	0	0.00	N	0	0.00	N	0
01/2020	0.00	N	0	0.00	N	0	0.00	N	0	0.00	N	0	0.00	N	0

* BASIC Measures are the absolute SMS scores that are compared within each Safety Event Group to determine the BASIC Score percentiles.

KPI: BASIC Measures by Fleet Size and Cargo Group ToC														
Fleet Size: 1-5 PUs														
	Unsafe Driving		Hours of Service		Driver Fitness		Controlled Substance		Vehicle Maintenance		HM Compliance		Crash	
Cargo Group (Companies)	Avg.	Comp. to Avg.	Avg.	Comp. to Avg.	Avg.	Comp. to Avg.	Avg.	Comp. to Avg.	Avg.	Comp. to Avg.	Avg.	Comp. to Avg.	Avg.	Comp. to Avg.
Bulk Goods (246911)	0.75	Better	0.20	Worse	0.14	Better	0.01	Better	1.67	Worse	0.01	Better	0.06	Worse
General Freight (487771)	0.78	Better	0.21	Worse	0.21	Better	0.01	Better	1.88	Worse	0.01	Better	0.06	Worse
ACADEMY TRANS INC	0.00		1.18		0.00		0.00		5.81		0.00		0.47	

Estimated ISS Score: 38 Pass ToC About the Inspection Selection System



Estimated ISS Score History - Table ToC

Date	Estimated ISS Score	Recommendation	Algorithm
11/28/2025	38	Pass	Safety Algorithm
10/31/2025	38	Pass	Safety Algorithm
09/26/2025	39	Pass	Safety Algorithm
08/29/2025	21	Pass	Safety Algorithm
07/25/2025	1	Pass	Safety Algorithm
06/30/2025	1	Pass	Safety Algorithm
05/31/2025	1	Pass	Safety Algorithm
04/25/2025	2	Pass	Safety Algorithm
03/28/2025	3	Pass	Safety Algorithm
02/28/2025	2	Pass	Safety Algorithm
01/31/2025	2	Pass	Safety Algorithm
12/27/2024	2	Pass	Safety Algorithm
11/29/2024	2	Pass	Safety Algorithm
10/25/2024	3	Pass	Safety Algorithm
09/27/2024	4	Pass	Safety Algorithm
08/30/2024	4	Pass	Safety Algorithm
07/26/2024	3	Pass	Safety Algorithm
06/28/2024	3	Pass	Safety Algorithm
05/31/2024	4	Pass	Safety Algorithm
04/26/2024	4	Pass	Safety Algorithm
03/29/2024	5	Pass	Safety Algorithm
02/23/2024	7	Pass	Safety Algorithm
01/26/2024	7	Pass	Safety Algorithm
12/29/2023	7	Pass	Safety Algorithm
11/24/2023	7	Pass	Safety Algorithm
10/27/2023	1	Pass	Safety Algorithm
09/29/2023	1	Pass	Safety Algorithm
08/25/2023	1	Pass	Safety Algorithm
07/28/2023	1	Pass	Safety Algorithm
06/30/2023	1	Pass	Safety Algorithm
05/26/2023	1	Pass	Safety Algorithm
04/28/2023	1	Pass	Safety Algorithm
03/31/2023	1	Pass	Safety Algorithm
02/24/2023	1	Pass	Safety Algorithm
01/27/2023	1	Pass	Safety Algorithm
12/30/2022	1	Pass	Safety Algorithm
11/25/2022	1	Pass	Safety Algorithm
10/28/2022	1	Pass	Safety Algorithm
09/30/2022	1	Pass	Safety Algorithm
08/26/2022	72	Optional Inspect	Insufficient Data Algorithm
07/29/2022	72	Optional Inspect	Insufficient Data Algorithm
06/24/2022	1	Pass	Safety Algorithm
05/27/2022	72	Optional Inspect	Insufficient Data Algorithm
04/29/2022	67	Optional Inspect	Insufficient Data Algorithm
03/25/2022	67	Optional Inspect	Insufficient Data Algorithm
02/25/2022	68	Optional Inspect	Insufficient Data Algorithm
01/28/2022	66	Optional Inspect	Insufficient Data Algorithm
12/31/2021	66	Optional Inspect	Insufficient Data Algorithm
11/26/2021	67	Optional Inspect	Insufficient Data Algorithm
10/29/2021	68	Optional Inspect	Insufficient Data Algorithm
09/24/2021	66	Optional Inspect	Insufficient Data Algorithm
08/27/2021	68	Optional Inspect	Insufficient Data Algorithm
07/30/2021	68	Optional Inspect	Insufficient Data Algorithm
06/25/2021	67	Optional Inspect	Insufficient Data Algorithm
05/28/2021	66	Optional Inspect	Insufficient Data Algorithm
04/30/2021	66	Optional Inspect	Insufficient Data Algorithm
03/26/2021	66	Optional Inspect	Insufficient Data Algorithm
02/26/2021	68	Optional Inspect	Insufficient Data Algorithm



01/29/2021	66	Optional Inspect	Insufficient Data Algorithm
12/18/2020	65	Optional Inspect	Insufficient Data Algorithm
11/27/2020	67	Optional Inspect	Insufficient Data Algorithm
10/30/2020	65	Optional Inspect	Insufficient Data Algorithm
09/25/2020	66	Optional Inspect	Insufficient Data Algorithm
08/28/2020	66	Optional Inspect	Insufficient Data Algorithm
07/31/2020	65	Optional Inspect	Insufficient Data Algorithm
06/26/2020	63	Optional Inspect	Insufficient Data Algorithm
05/29/2020	63	Optional Inspect	Insufficient Data Algorithm
04/24/2020	63	Optional Inspect	Insufficient Data Algorithm
03/27/2020	63	Optional Inspect	Insufficient Data Algorithm
02/28/2020	63	Optional Inspect	Insufficient Data Algorithm
01/31/2020	63	Optional Inspect	Insufficient Data Algorithm

Investigation Results ToC

No Investigations reported on FMCSA website

Penalties History ToC

There is a problem with the Penalties data on FMCSA website.

Acute Critical Violations (Based on Investigations as per CSA Methodology Appendix A) ToC

No Data

No red flag violations in the last 24 months

DOT Registration Information: The following information on this specific DOT # is from the Federal DOT (as of Operating Authority)					
DOT Registration: 11/26/2019		Total Power Units: 2	Total Trucks: 2	Total Trailers: 2	Total Passenger Vehicles: 0
Status	Entity Type	Organization Type	Nation	Total Cars	Drivers / CDL Drivers
A	C	-	US	0	2* / 2
MCS-150 Date	Op Codes	Shipper Op Codes	Shipper HazMat Op Codes	Latest Review Type	Latest Review Document Number(Date)
08/13/2025	A				()
MCS-150 Mileage (Year)	Record Update Date	Transports Hazmats	DOT Census Date	Recordable Accident Rate	Preventable Accident Rate
172,218 (2024)	08/13/2025	N	11/26/2019	0%	0%
MCS-151 Mileage	Safety Rating (Date)	SEA Accident	SEA Driver	SEA Vehicle	SEA Management
0	None (None)	0%	0%	0%	0%
Classification Codes		Cargo Carried (per MCS-150)			
Authorized-For-Hire		General Freight, Fresh Produce			



DOT MCS-150 History ToC			(as of 08/20/2025 DOT census)						
Census Date	MCS-150 Date	MCS-150 Mileage	VMT Year	Power Units	Drivers	Trailers	Company Rep1	Company Rep2	Email
8/20/2025	8/13/2025	172218	2024	2	2	-	SURJIT SANGHA		ACADEMYTRANSINC@GMAIL.COM
5/24/2025	5/21/2025	162587	2024	2	2	-	SURJIT SANGHA		ACADEMYTRANSINC@GMAIL.COM
3/9/2023	2/27/2023	149201	2022	1	1	1	SURJIT SANGHA		ACADEMYTRANSINC@GMAIL.COM
11/9/2022	10/11/2022	76001	2021	1	1	1	SURJIT SANGHA		ACADEMYTRANSINC@GMAIL.COM
4/9/2022	3/22/2022	76000	2021	1	1	1	SURJIT SANGHA		ACADEMYTRANSINC@GMAIL.COM
4/9/2021	3/18/2021	156000	2020	1	1	1	SURJIT SANGHA		ACADEMYTRANSINC@GMAIL.COM
12/9/2019	11/26/2019	0		1	1	1	SURJIT SINGH SANGHA		ACADEMYTRANSINC@GMAIL.COM

Crash Summary Chart **ToC**Crashes Summary - Chart (based on all available crash data)

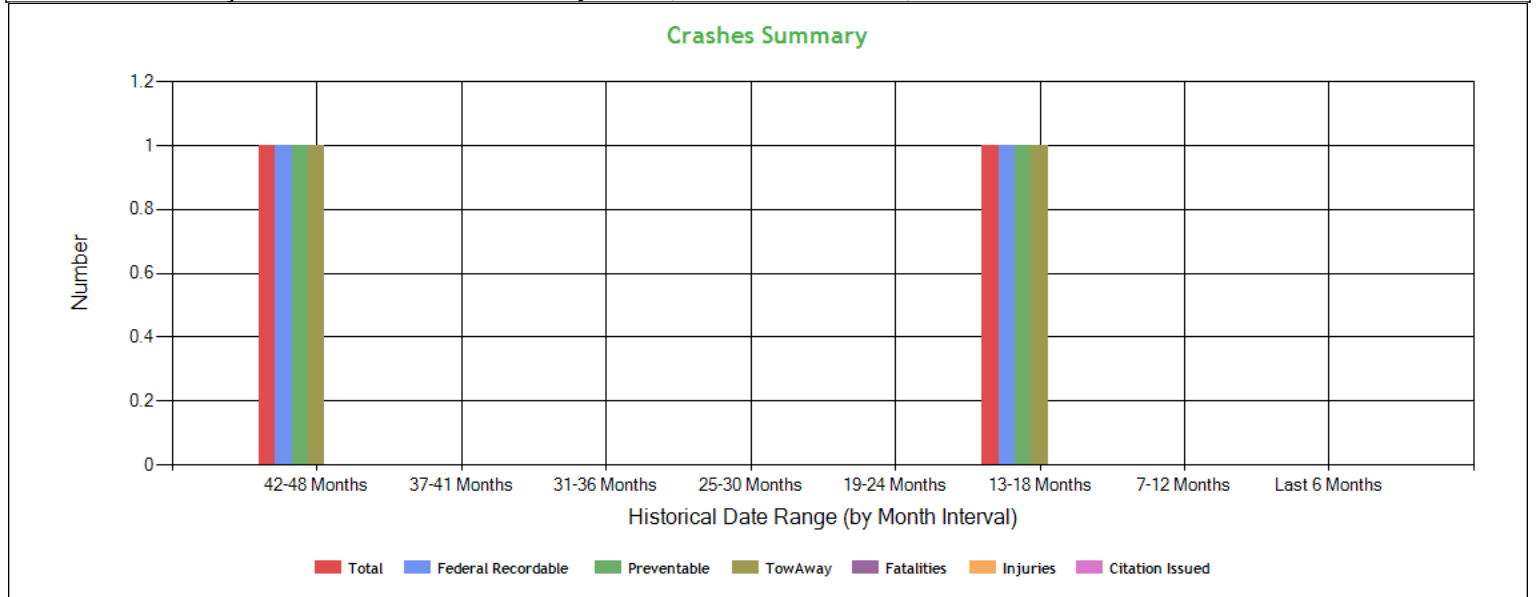

Crashes Summary - Table (based on all available crash data) ToC										
	TOTAL	Last 6 months	7-12 months	13-18 months	19-24 months	25-30 months	30-36 months	37-41 months	42-48 months	Over 49 months
Total Reportable	2	0	0	1	0	0	0	0	1	0
Fatalities	0	0	0	0	0	0	0	0	0	0
Injuries	0	0	0	0	0	0	0	0	0	0
Tow Away	2	0	0	1	0	0	0	0	1	0
With Citations	0	0	0	0	0	0	0	0	0	0
Federal Recordable	2	0	0	1	0	0	0	0	1	0
Preventable	2	0	0	1	0	0	0	0	1	0
Crash per Pwr Unit	-	0.0%	0.0%	50.0%	0.0%	0.0%	0.0%	0.0%	50.0%	-



Inspection Summary **ToC**

The following inspection information is based on results for 24 months prior to: 12/09/2025. Please note that the total inspections number is not necessarily the total of the vehicle, driver and hazmat inspections, as one inspection may have included any combination of the below inspections.

Overall	Vehicle	Driver	Hazmat
(Please note that the total inspections number is not necessarily the total of the vehicle, driver and hazmat inspections, as one inspection may have included any combination of the below inspections) Total Inspections: 9 Total Out of Service: 1 Out of Service: 11.11% National Average: 20.65% Difference: -9.54%	Total Inspections: 5 Total Out of Service: 1 Out of Service: 20.00% National Average: 24.65% Difference: -4.65%	Total Inspections: 9 Total Out of Service: 0 Out of Service: 0.00% National Average: 6.66% Difference: -6.66%	Total Inspections: 0 Total Out of Service: 0 Out of Service: 0.00% National Average: 2.04% Difference: -2.04%

KPI: Inspection Viol OOS Rates by Cargo Group **ToC**

Cargo Group	OVERALL		VEHICLE		DRIVER		HAZMAT	
	Average	Compared to Average	Average	Compared to Average	Average	Compared to Average	Average	Compared to Average
Bulk Goods	24.50%	Better	22.57%	Better	9.42%	Better	0.11%	Better
General Freight	29.50%	Better	25.36%	Better	13.44%	Better	0.14%	Better
ACADEMY TRANS INC	11.11%		20.0%		0%		0%	

FHWA Registration Information: The following data on this Motor Carrier is from the Federal Hwy Administration (as of 12/5/2025)

Docket Number	DOT Number	Company Name	DBA Name	Address	City	State	Country	ZIP Code
MC1077064	3362617	ACADEMY TRANS INC		610 MARK THOMAS DR	YUBA CITY	CA	US	95993
Phone Number	Fax Number	Mail Address	Mail City	Mail State	Mail Contry	Mail ZIP Code	Mail Phone Number	Mail Fax Number
(530)-701-0260		610 MARK THOMAS DR	YUBA CITY	CA	US	95993-8984		
Date of Last Change	Freight	Passenger	Household Goods	Active Authority	Pending Authority	Revocation Pending Authority		
12/5/2025	Y	N	N	/ Common /	/	/		

Insurance Required (as of 12/05/2025) **ToC**

Docket Number	Insurance Type	Insurance Required	Insurance on File
MC1077064	BIPD	\$750k	\$1000k
MC1077064	Cargo	No	No
MC1077064	Bond	No	No

Active / Pending Insurance (as of 12/05/2025)

Docket Number	Form	Type	Insurance Carrier	Policy/Surety	Coverage From	Coverage To	Required	On File	Effective Date	Cancel Date
MC1077064	91X	BIPD/Primary	GREAT WEST CASUALTY CO.	MCP78442A	\$0k	\$1000k	\$750k	\$1000k	01/21/2022	01/21/2026



Insurance History (as of 12/05/2025)

Docket Number	Form	Type	Insurance Carrier	Policy/Surety	Coverage From	Coverage To	Effective Date From	Effective Date To
MC1077064	91X	BIPD/Primary	LANCER INSURANCE COMPANY	CM0069453	\$0k	\$1000k	01/21/2020	02/11/2022 Cancelled
MC1077064	91X	BIPD/Primary	LANCER INSURANCE COMPANY	CM0069453	\$0k	\$1000k	01/21/2020	01/21/2022 Replaced

FHWA Authorities (as of 12/05/2025) ToC

Docket#	L&I Name	Active Authority	Inactive Authority	Pending Authority	Revocation Pending Authority	Freight	Passenger	Household Goods
MC1077064	ACADEMY TRANS INC	Common /				Yes	No	No

Authority History (as of 12/05/2025)

Docket Number	Sub	Auth Type	Original Action	Disposition
MC1077064		COMMON	GRANTED 1/28/2020 12:00:00 AM	

Severe Violations (i.e. those with >= 8 points) - Chart : 1 Violations 1 occurrences ToC

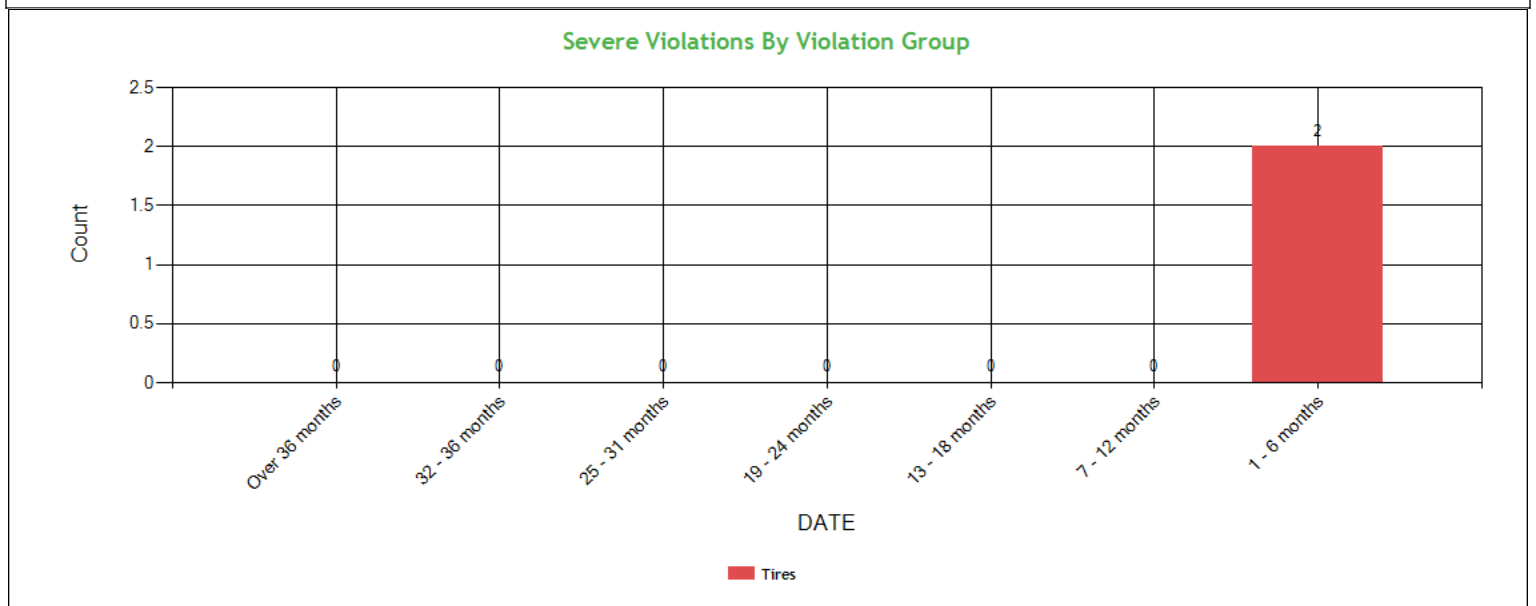

Severe Violations (i.e. those with >= 8 points) - Table : 1 Violations 2 occurrences ToC

Code	Description	Category	BASIC Weight	Total count	Last 6 month s	7-12 month s	13-18 month s	19-24 month s	25-31 month s	32-36 month s	Over 36 month s
393.75A3TAOL	TIRES - ALL OTHERS LEAKING OR INFLATION LESS THAN 50% OF THE MAXIMUM INFLATION PRESSURE.	Tires	8	2	2	0	0	0	0	0	0



Violation Report ToC						
Inspection Date	Inspection State	BASIC	Violation Description	OOS	VIN	Severity Points
09/02/2025	CA	-	392.2SLLSOA - State/Local Laws - State operating authority violation	No	4V4NC9EH7PN612424	0
09/02/2025	CA	Vehicle Maintenance	393.75A3TAOL - TIRES - ALL OTHERS LEAKING OR INFLATION LESS THAN 50% OF THE MAXIMUM INFLATION PRESSURE.	Yes	4V4NC9EH7PN612424	8
08/04/2025	CO	Hours-Of-Service	395.3A3II - Requiring or permitting a property-carrying commercial motor vehicle driver to drive if more than 8 hours have passed since the end of the driver's last off-duty or sleeper-berth period of at least 30 minutes	No	1XPXD49X1PD871792	7
08/04/2025	CO	Hours-Of-Service	395.24 - HOS (ELD) - ELD FORM AND MANNER	No	1XPXD49X1PD871792	1
05/30/2025	NV	-	395.8D11HOSF - HOS (Form) - Record of duty status form failed to include shipping document number(s) or name of shipper and commodity for each 24 hour period. Date:	No	4V4NC9EH9PN612425	5
05/22/2025	WY	Vehicle Maintenance	393.55EB - AIR BRAKE - ABS MALFUNCTION LAMP DEFECTIVE ON TRAILERS MANUFACTURED ON OR AFTER MARCH 1 1998.	No	1GRAA0628HW705119	4
05/22/2025	WY	Vehicle Maintenance	393.55D2B - AIR BRAKE - ABS MALFUNCTION LAMP DEFECTIVE ON TRUCK-TRACTOR MANUFACTURED ON OR AFTER MARCH 1 2001 FOR TOWED VEHICLE.	No	4V4NC9EH9PN612425	4
05/22/2025	WY	-	395.8D5HOSF - HOS (Form) - Record of duty status form failed to include driver signature/certification for each 24 hour period. Date:	No	4V4NC9EH9PN612425	5
03/17/2025	AZ	Vehicle Maintenance	393.11BCSRIGRR - CONSPICUITY SYSTEMS - TRAILERS REAR IMPACT GUARD RETRO REFLECTIVE SHEETING INADEQUATE ON VEHICLE MANUFACTURED ON OR AFTER DECEMBER 1 1993.	No	1GRAA062XFW700565	3
03/17/2025	AZ	Vehicle Maintenance	396.17CPI - OPERATING A CMV WITHOUT DOCUMENTATION OF A PERIODIC INSPECTION.	No	1GRAA062XFW700565	4
03/17/2025	AZ	Hours-Of-Service	395.22GELDMFV - HOS (ELD) - A PORTABLE ELD IS NOT MOUNTED IN A FIXED POSITION AND VISIBLE TO THE DRIVER WHEN SEATED IN THE NORMAL DRIVING POSITION.	No	4V4NC9EH9PN612425	1
03/17/2025	AZ	-	392.2SLLSIV - State/Local Laws - State insurance violation	No	4V4NC9EH9PN612425	3
02/20/2024	UT	Vehicle Maintenance	393.55EB - AIR BRAKE - ABS MALFUNCTION LAMP DEFECTIVE ON TRAILERS MANUFACTURED ON OR AFTER MARCH 1 1998.	No	1GRAA0622HW700031	4
10/13/2023	UT	Hours-Of-Service	395.8A1HOSP - HOS (PROPERTY) - FAILING TO HAVE A RECORD OF DUTY STATUS USING THE METHOD PRESCRIBED.	Yes	4V4NC9EJ0FN178042	5
10/13/2023	UT	Hours-Of-Service	395.34A1ELDDFN - HOS (ELD) - DRIVER FAILED TO NOTE THE MALFUNCTION OF THE ELD AND PROVIDE WRITTEN NOTICE OF THE MALFUNCTION TO THE MOTOR CARRIER WITHIN 24 HOURS	No	4V4NC9EJ0FN178042	5
04/12/2023	MO	Driver Fitness	391.41A1NPH - Operating a property-carrying vehicle without possessing a valid medical certificate - no previous history.	No	4V4NC9EJ0FN178042	1
04/12/2023	MO	-	392.2SLLWA1 - State/Local Laws - Excessive Weight - 1-2500 Lbs Over On An Axle/Axle Groups.	No	4V4NC9EJ0FN178042	0
04/12/2023	MO	Driver Fitness	383.51ASOUT - Driving a CMV while CDL is suspended for safety-related or unknown reason and outside the driver license state of issuance.	Yes	4V4NC9EJ0FN178042	5
09/16/2022	NE	Hours-Of-Service	395.8 - Driver record of duty status (general/form and manner)	No	4V4NC9EJ0FN178042	1
05/11/2022	AZ	Vehicle Maintenance	393.9 - Inoperative required lamps	No	1GRAA0629FW703943	2
No filters were applied when generating this report, see the live report for more options.						



Violation Summary ToC

BASIC	Violation Group	Code	Description	# of Violations	# of OOS Violations	Severity Points
Vehicle Maintenance	Tires	393.75A3TAOL	TIRES - ALL OTHERS LEAKING OR INFLATION LESS THAN 50% OF THE MAXIMUM INFLATION PRESSURE.	1	1	8
Hours-Of-Service (HOS) Compliance	Hours	395.3A3II	Requiring or permitting a property-carrying commercial motor vehicle driver to drive if more than 8 hours have passed since the end of the driver's last off-duty or sleeper-berth period of at least 30 minutes	1	0	7
	LOG BOOK FORM AND MANNER	395.8D11HOSF	HOS (Form) - Record of duty status form failed to include shipping document number(s) or name of shipper and commodity for each 24 hour period. Date:	1	0	5
	LOG BOOK FORM AND MANNER	395.8D5HOSF	HOS (Form) - Record of duty status form failed to include driver signature/certification for each 24 hour period. Date:	1	0	5
Vehicle Maintenance	Inspection Reports	396.17CPI	OPERATING A CMV WITHOUT DOCUMENTATION OF A PERIODIC INSPECTION.	1	0	4
Vehicle Maintenance	Brakes All Others	393.55D2B	AIR BRAKE - ABS MALFUNCTION LAMP DEFECTIVE ON TRUCK-TRACTOR MANUFACTURED ON OR AFTER MARCH 1 2001 FOR TOWED VEHICLE.	1	0	4
Vehicle Maintenance	Brakes All Others	393.55EB	AIR BRAKE - ABS MALFUNCTION LAMP DEFECTIVE ON TRAILERS MANUFACTURED ON OR AFTER MARCH 1 1998.	2	0	4
Vehicle Maintenance	Reflective Sheeting	393.11BCSRIGRR	CONSPICUITY SYSTEMS - TRAILERS REAR IMPACT GUARD RETRO REFLECTIVE SHEETING INADEQUATE ON VEHICLE MANUFACTURED ON OR AFTER DECEMBER 1 1993.	1	0	3
	ALL OTHER DRIVER VIOLATIONS	392.2SLLSIV	State/Local Laws - State insurance violation	1	0	3
Hours-Of-Service (HOS) Compliance	EOBR Related	395.22GELDMFV	HOS (ELD) - A PORTABLE ELD IS NOT MOUNTED IN A FIXED POSITION AND VISIBLE TO THE DRIVER WHEN SEATED IN THE NORMAL DRIVING POSITION.	1	0	1
Hours-Of-Service (HOS) Compliance	Other Log/Form & Manner	395.24	HOS (ELD) - ELD FORM AND MANNER	1	0	1
	ADMIN MOTOR CARRIER	392.2SLLSOA	State/Local Laws - State operating authority violation	1	0	0

No filters were applied when generating this report, see the live report for more options.



Violation Enforcement Chronology - Chart ToC

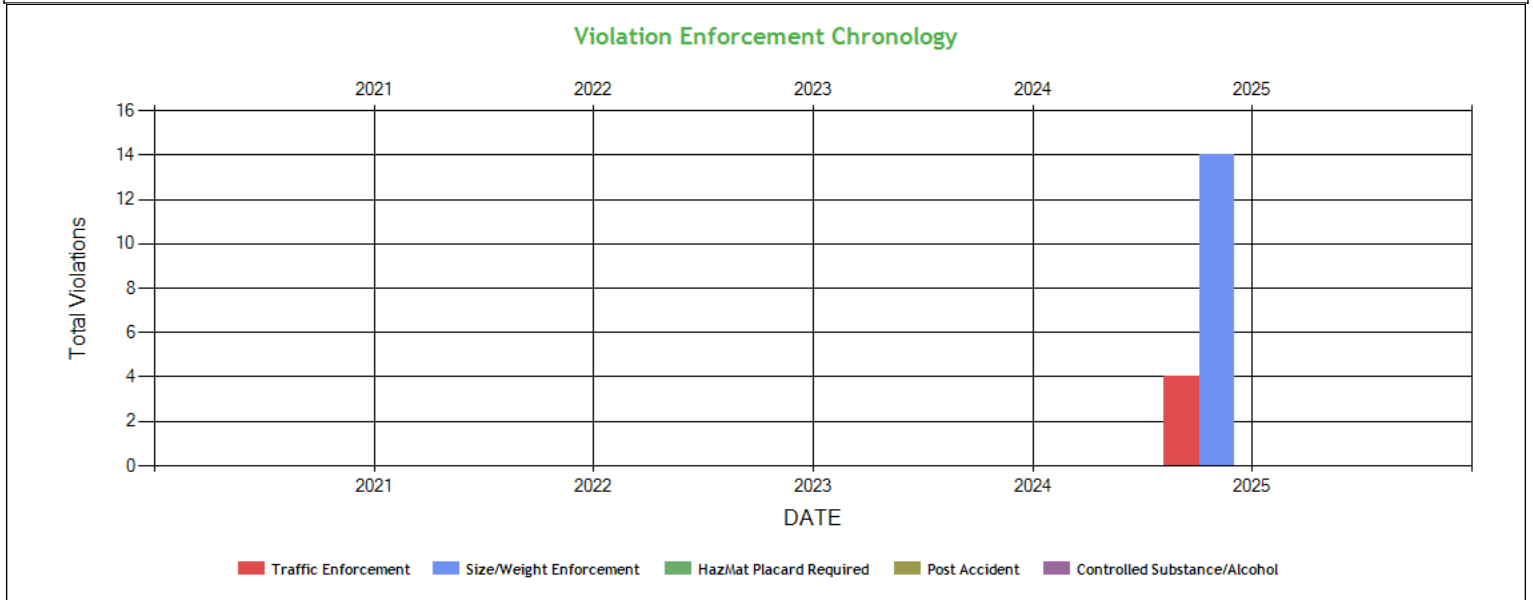

Violation Enforcement Chronology - Table ToC

	2021	2022	2023	2024	2025
Traffic Enforcement	0	0	0	0	4
Size/Weight Enforcement	0	0	0	0	14
HazMat Placard Required	0	0	0	0	0
Post Accident	0	0	0	0	0
Controlled Substance/Alcohol	0	0	0	0	0

Inspection Violations & OOS Counts - Chart ToC

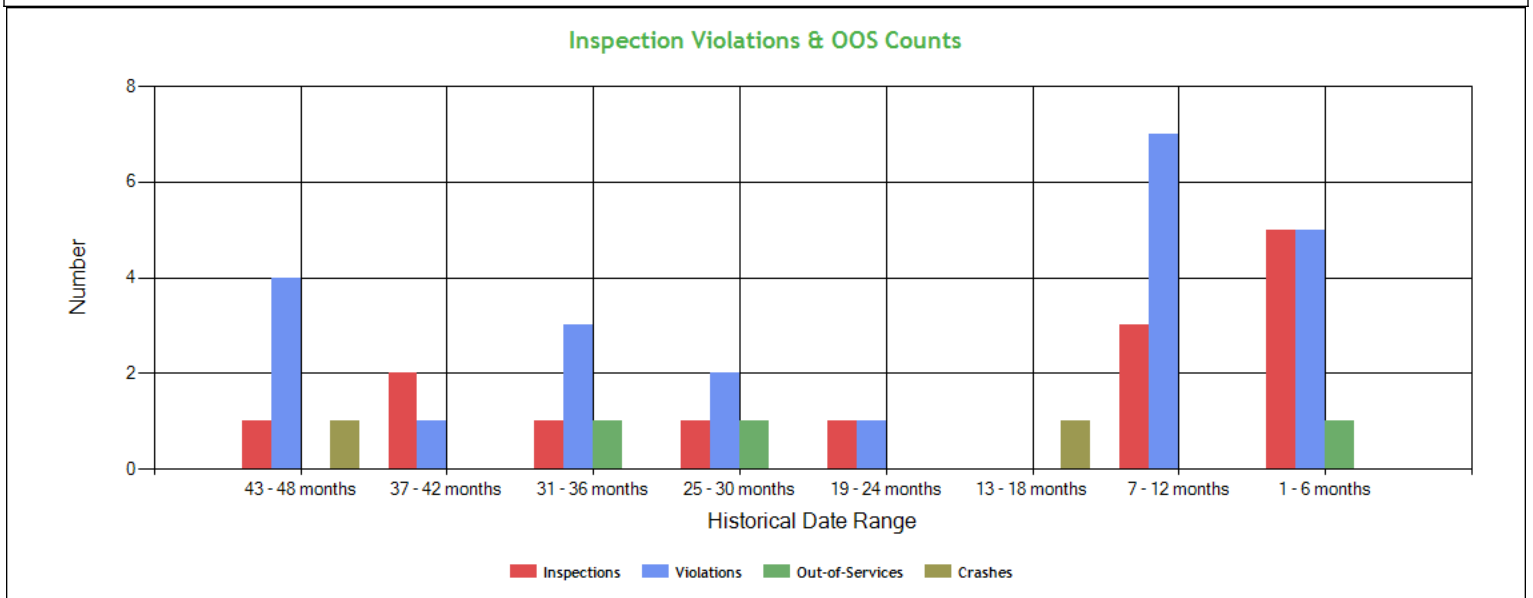



Inspection Violations & OOS Counts - Table [ToC](#)

Date Range	Inspections	Violations	Out-of-Services	Crashes
TOTAL	14	23	3	2
1 - 6 months	5	5	1	0
7 - 12 months	3	7	0	0
13 - 18 months	0	0	0	1
19 - 24 months	1	1	0	0
25 - 30 months	1	2	1	0
31 - 36 months	1	3	1	0
37 - 42 months	2	1	0	0
43 - 48 months	1	4	0	1

Radius of Operation (based on Inspections and Crashes during the past 3 years) [ToC](#)

	Total	Drive between 0 and 50 miles radius	Drive between 51 and 200 miles radius	Drive between 201 and 300 miles radius	Drive between 301 and 400 miles radius	Drive between 401 and 500 miles radius	Drive between 501 and 600 miles radius	Drive beyond 600 miles radius
Power Units (i.e. unique VINs)	4	0	0	0	0	0	1	3
Percent	100%	0%	0%	0%	0%	0%	25%	75%



Inspection & Crash Locations - Chart [ToC](#)

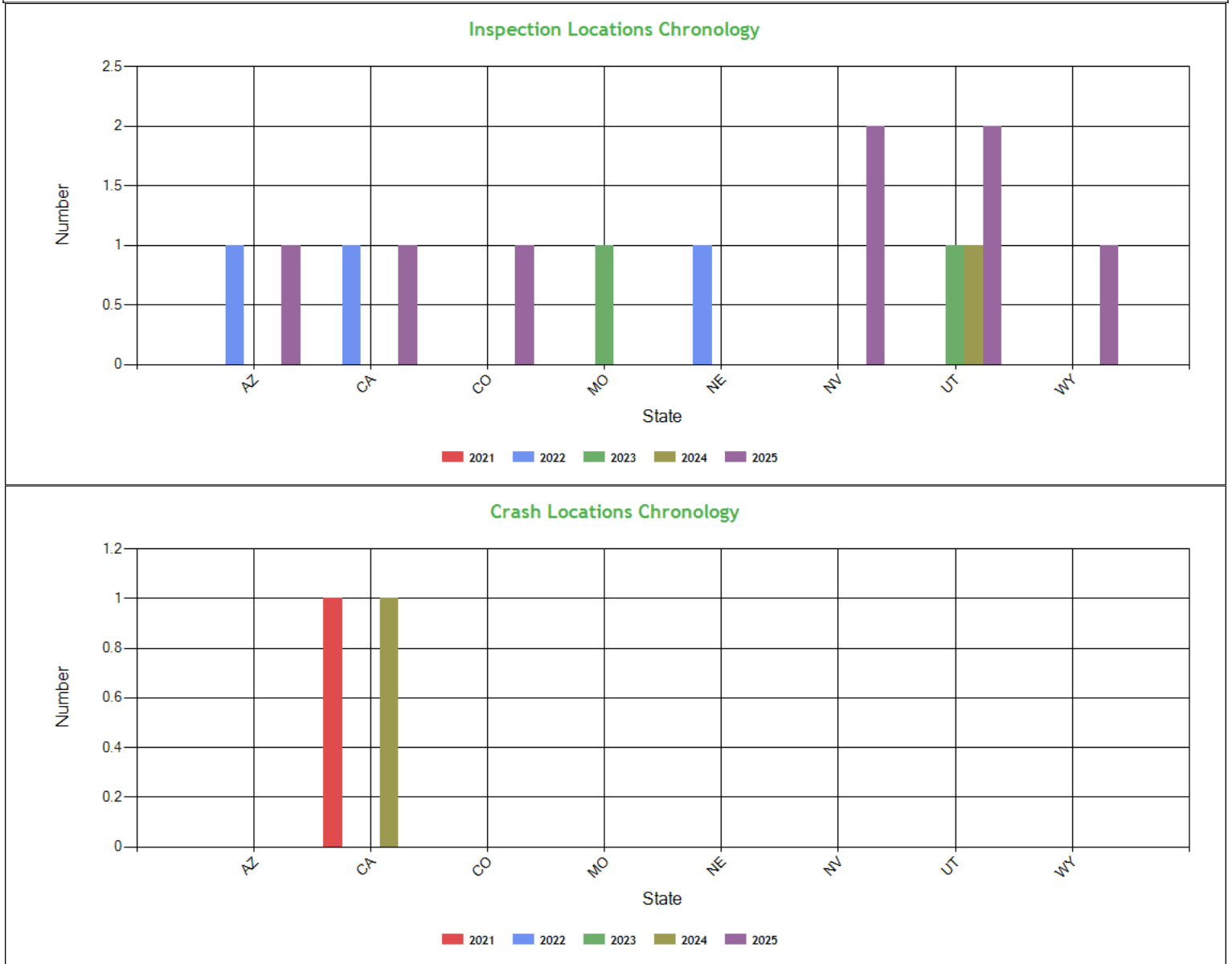

Inspection & Crash Locations - Table [ToC](#)

State	Inspections					Violations					Out-of-Services					Crashes				
	2021	2022	2023	2024	2025	2021	2022	2023	2024	2025	2021	2022	2023	2024	2025	2021	2022	2023	2024	2025
TOTAL	0	3	2	1	8	0	5	5	1	12	0	0	2	0	1	1	0	0	1	0
AZ	0	1	0	0	1	0	4	0	0	4	0	0	0	0	0	0	0	0	0	0
CA	0	1	0	0	1	0	0	0	0	2	0	0	0	0	1	1	0	0	1	0
CO	0	0	0	0	1	0	0	0	0	2	0	0	0	0	0	0	0	0	0	0
MO	0	0	1	0	0	0	0	3	0	0	0	0	1	0	0	0	0	0	0	0
NE	0	1	0	0	0	0	1	0	0	0	0	0	0	0	0	0	0	0	0	0
NV	0	0	0	0	2	0	0	0	0	1	0	0	0	0	0	0	0	0	0	0
UT	0	0	1	1	2	0	0	2	1	0	0	0	1	0	0	0	0	0	0	0
WY	0	0	0	0	1	0	0	0	0	3	0	0	0	0	0	0	0	0	0	0



Hot Spot Summary ToC

Year	Month	Level 5	Level 5 %	Level 4	Level 4 %	Level 3	Level 3 %	Level 2	Level 2 %	Level 1	Level 1 %	Level 0	Level 0 %	Levels 1 - 5	Levels 1 - 5 %
2025	September (Partial)	0	0.00%	0	0.00%	1	12.50%	0	0.00%	0	0.00%	0	0.00%	1	12.50%
2025	August	0	0.00%	0	0.00%	0	0.00%	0	0.00%	0	0.00%	1	12.50%	0	0.00%
2025	July	0	0.00%	0	0.00%	0	0.00%	0	0.00%	0	0.00%	1	12.50%	0	0.00%
2025	May	0	0.00%	0	0.00%	0	0.00%	0	0.00%	0	0.00%	3	37.50%	0	0.00%
2025	March	0	0.00%	0	0.00%	0	0.00%	0	0.00%	0	0.00%	1	12.50%	0	0.00%
2025	January	0	0.00%	0	0.00%	0	0.00%	0	0.00%	0	0.00%	1	12.50%	0	0.00%
Totals		0	0.00%	0	0.00%	1	12.50%	0	0.00%	0	0.00%	7	87.50%	1	12.50%

Hot Spot Analysis

State	County	Level	Count	Percentage
CA	Santa Clara	3	1	12.50%

Report generated using the last 12 full months of inspection data

Inspection Violation % OOS Chronology - Chart ToC

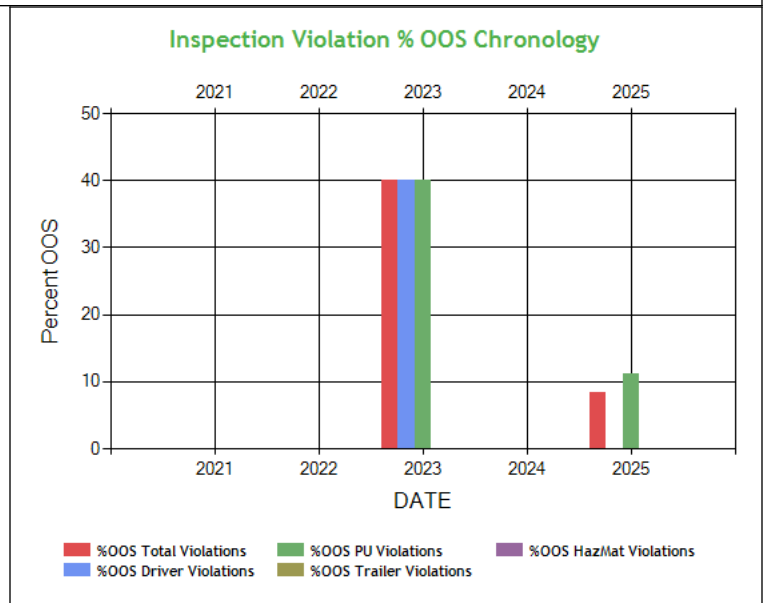
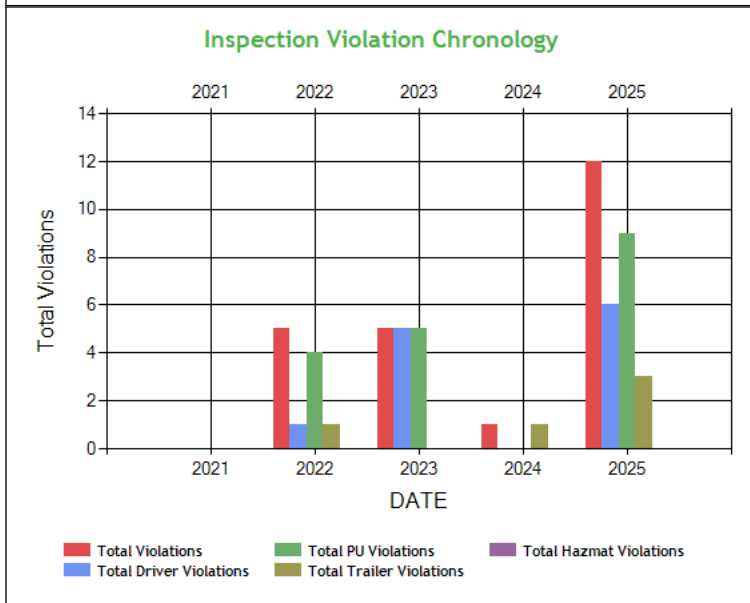



Inspection Violation % OOS Chronology - Table ToC

	2021	2022	2023	2024	2025
Total Violations	0	5	5	1	12
Total Out Of Services	0	0	2	0	1
%OOS Total Violations	0	0	40.0	0	8.33
Total Driver Violations	0	1	5	0	6
Total Driver Out Of Services	0	0	2	0	0
%OOS Driver Violations	0	0	40.0	0	0
Total PU Violations	0	4	5	0	9
Total PU Out Of Services	0	0	2	0	1
%OOS PU Violations	0	0	40.0	0	11.11
Total Trailer Violations	0	1	0	1	3
Total Trailer Out Of Services	0	0	0	0	0
%OOS Trailer Violations	0	0	0	0	0
Total Hazmat Violations	0	0	0	0	0
Total Hazmat Out Of Services	0	0	0	0	0
%OOS HazMat Violations	0	0	0	0	0

Percent of Insp & Crash by State - Chart ToC

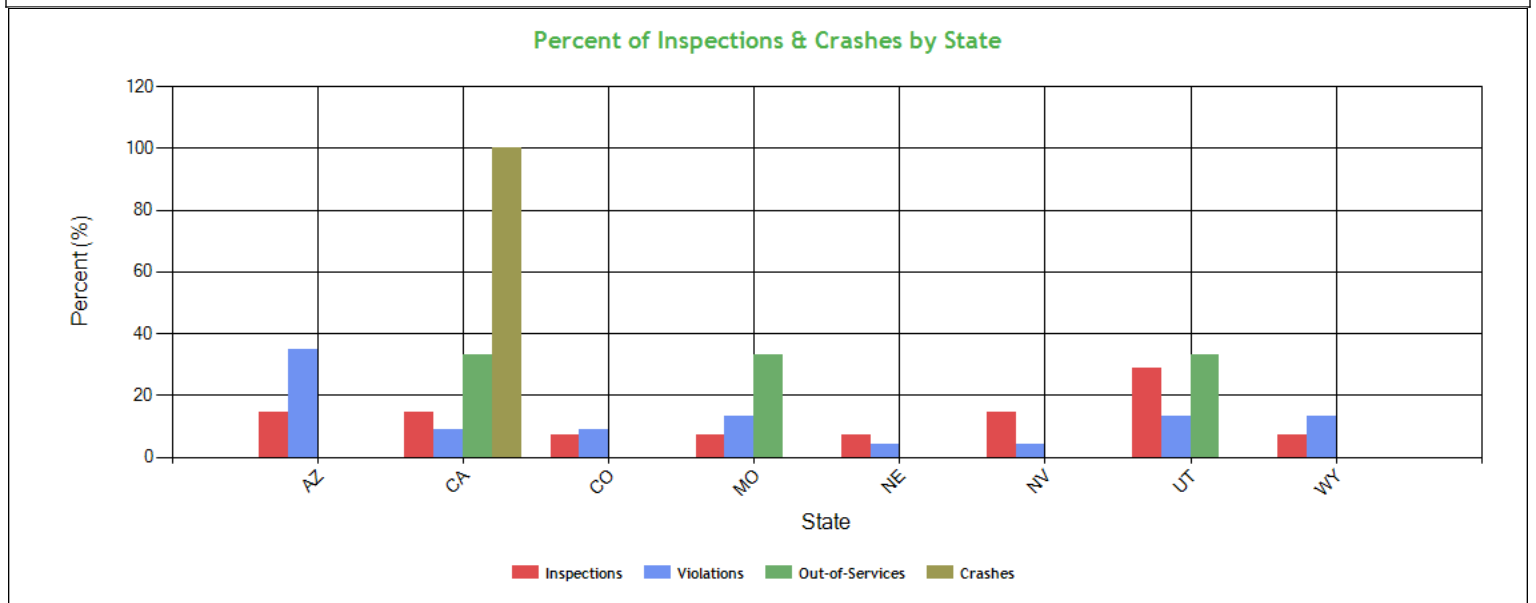

Percent of Insp & Crash by State - Table (based on Inspection data from the last 4 years) ToC

State	Inspections		Violations		Out-of-Services		Crashes	
	Total	Percent	Total	Percent	Total	Percent	Total	Percent
	14	100	23	100	3	100	2	100
AZ	2	14.3	8	34.8	0	0	0	0
CA	2	14.3	2	8.7	1	33.3	2	100
CO	1	7.1	2	8.7	0	0	0	0
MO	1	7.1	3	13	1	33.3	0	0
NE	1	7.1	1	4.3	0	0	0	0
NV	2	14.3	1	4.3	0	0	0	0
UT	4	28.6	3	13	1	33.3	0	0
WY	1	7.1	3	13	0	0	0	0



VIN Insp Summary by State (based on inspection from the last 2 years) ToC

VIN	Insp	Viol Pts	Counts in each State															
			UT		AZ		CA		NV		CO		MO		NE		WY	
			Insp	Viol Pts	Insp	Viol Pts	Insp	Viol Pts	Insp	Viol Pts	Insp	Viol Pts	Insp	Viol Pts	Insp	Viol Pts	Insp	Viol Pts
TOTALS	40/ 144*	14/ 75**	4	14	2	20	2	8	2	5	1	8	1	6	1	1	1	13
4V4NC9EH9PN612425	5	18	2	0	1	4	0	0	1	5	0	0	0	0	0	0	1	9
4V4NC9EJOFN178042	5	24	1	10	1	7	1	0	0	0	0	0	1	6	1	1	0	0
1GRAA062XFW700565	3	7	1	0	1	7	0	0	1	0	0	0	0	0	0	0	0	0
1GRAA0628HW705119	2	4	1	0	0	0	0	0	0	0	0	0	0	0	0	0	1	4
1GRAA0629FW703943	2	2	0	0	1	2	1	0	0	0	0	0	0	0	0	0	0	0
4V4NC9EH7PN612424	2	8	0	0	0	0	1	8	1	0	0	0	0	0	0	0	0	0
1GRAA0622HW700031	1	4	1	4	0	0	0	0	0	0	0	0	0	0	0	0	0	0
1XPXD49X1PD871792	1	8	0	0	0	0	0	0	0	0	1	8	0	0	0	0	0	0

*<Total number of inspections for these 8 VIN(s)>/n<Total number of inspections for these 8 state(s)>

**<Total severity sum for these 8 VIN(s)>/n<Total severity sum for these 8 state(s)>

Violations By Unit Type ToC

of Violations: 9 Total Severity: 36 based on inspections in the last 2 years

Violation Unit: Driver	# of Violations: 3	Total Severity: 9	% of Total: 25%
Viol. Group: Hours	# of Violations: 1	Total Severity: 7	% of Total: 19.44%
Violation	Number of Occurrences	Viol. Severity	Total Severity
395.3A3II:Requiring or permitting a property-carrying commer	1	7	7
Viol. Group: EOBR Related	# of Violations: 1	Total Severity: 1	% of Total: 2.78%
395.22GELDMFV:HOS (ELD) - A PORTABLE ELD IS NOT MOUNTED IN A FIX	1	1	1
Viol. Group: Other Log/Form & Manner	# of Violations: 1	Total Severity: 1	% of Total: 2.78%
395.24:HOS (ELD) - ELD FORM AND MANNER	1	1	1
Violation Unit: Power Unit	# of Violations: 2	Total Severity: 12	% of Total: 33.33%
Viol. Group: Tires	# of Violations: 1	Total Severity: 8	% of Total: 22.22%
Violation	Number of Occurrences	Viol. Severity	Total Severity
393.75A3TAOL:TIRES - ALL OTHERS LEAKING OR INFLATION LESS THAN	1	8	8
Viol. Group: Brakes All Others	# of Violations: 1	Total Severity: 4	% of Total: 11.11%
393.55D2B:AIR BRAKE - ABS MALFUNCTION LAMP DEFECTIVE ON TRUC	1	4	4
Violation Unit: Trailer	# of Violations: 4	Total Severity: 15	% of Total: 41.67%
Viol. Group: Brakes All Others	# of Violations: 2	Total Severity: 8	% of Total: 22.22%
Violation	Number of Occurrences	Viol. Severity	Total Severity
393.55EB:AIR BRAKE - ABS MALFUNCTION LAMP DEFECTIVE ON TRAI	2	4	8
Viol. Group: Inspection Reports	# of Violations: 1	Total Severity: 4	% of Total: 11.11%
396.17CPI:OPERATING A CMV WITHOUT DOCUMENTATION OF A PERIODI	1	4	4
Viol. Group: Reflective Sheeting	# of Violations: 1	Total Severity: 3	% of Total: 8.33%
393.11BCSRIGRR:CONSPICUITY SYSTEMS - TRAILERS REAR IMPACT GUARD R	1	3	3

Equipment Ownership ToCEquipment Ownership (based on MCS-150 dated 8/13/2025)

	Trucks	Tractors	Trailers	Motor Coaches	Vans
Owned	0	2	2	0	0
Term Leased	0	0	0	0	0
Trip Leased	0	0	0	0	0
Total No.	0	2	2	0	0

Equipment Details Power Units ToC

VIN	Latest Insp Date	Year	Make	Model	Body Class	Body Type	Axles	Len	Fuel Type
-----	------------------	------	------	-------	------------	-----------	-------	-----	-----------



4V4NC9EH7PN 612424	09/02/2025	2023	VOLVO TRUCK	VNL	Truck-Tractor	-	-	-	-
1XPXD49X1PD8 71792	08/04/2025	2023	PETERBILT	389	Truck-Tractor	-	-	-	-
4V4NC9EH9PN 612425	07/23/2025	2023	VOLVO TRUCK	-	Truck	-	-	-	Diesel
4V4NC9EJ0FN1 78042	10/13/2023	2015	VOLVO TRUCK	VNL	Truck-Tractor	-	-	-	Diesel

Equipment Details Trailers

VIN	Latest Insp Date	Year	Make	Model	Body Class	Body Type	Axles	Len	Fuel Type
1GRAA062XFW 700565	09/02/2025	2015	GREAT DANE TRAILERS	Great Dane Trailers	Trailer	-	2	53	-
1GRAA0628HW 705119	05/29/2025	2017	GREAT DANE TRAILERS	Great Dane Trailers	Trailer	-	2	53	-
1GRAA0622HW 700031	02/20/2024	2017	GREAT DANE TRAILERS	Great Dane Trailers	Trailer	-	2	53	-
1GRAA0629FW 703943	09/16/2022	2015	GREAT DANE TRAILERS	Great Dane Trailers	Trailer	-	2	53	-

Vehicle Age [ToC](#)

Year	# Power Units	PU Percentage	# Trailers	Trailres Percentage
2023	3	100.00%	0	0.00%
2017	0	0.00%	2	66.67%
2015	0	0.00%	1	33.33%

Based on 24 months of inspection data, see the live report for more options

States of Power Unit Registrations [ToC](#)

State	AZ	CA	CO	MO	NE	NV	UT	WY
Number of Power Units	2	2	1	1	1	2	3	1

Equipment Acquisitions - Table [ToC](#)

	Power Units inspected for 1st time in past 12 months	Power Units inspected for 1st time in past 24 months	Power Units inspected during entire date range	Trailers inspected for 1st time in past 12 months	Trailers inspected for 1st time in past 24 months	Trailers inspected during entire date range
Unique VINs	3	3	4	2	3	5
Unique License Plates	3	3	4	2	3	5
License Plate States	1	1	1	1	1	1

Driver Details [ToC](#) Driver Details (based on MCS-150 dated 8/13/2025)

	Within 100 mi	Beyond 100 mi	TOTAL
# Drivers Interstate	0	2	2
# Drivers Intrastate	0	0	0
TOTAL	0	2	/

Avg. # Trip Lease Drivers/Mo: 0 # Drivers Grand Total: 2 # Drivers Commercially Licensed: 2

Shared VIN Summary [ToC](#)

No Data



SHIPPERS DETAIL **ToC** based on Inspection results for the last 4 years

Shipper Name	Number of Inspections	Shipper Name	Number of Inspections
No Shipper listed	2	CARGILL	1
EMPTY	1	FEX SALINAS	1
IRIGOYEN	1	JENSEN FOODS	1
KROGER	1	NESTLE	1
NEWCOLD BURLEY	1	RAD REPACK	1
TAYLOR FARMS	1	US COLD STORAGE	1
WELLS	1		



Carrier Underwriting Report Safety Summary ToC

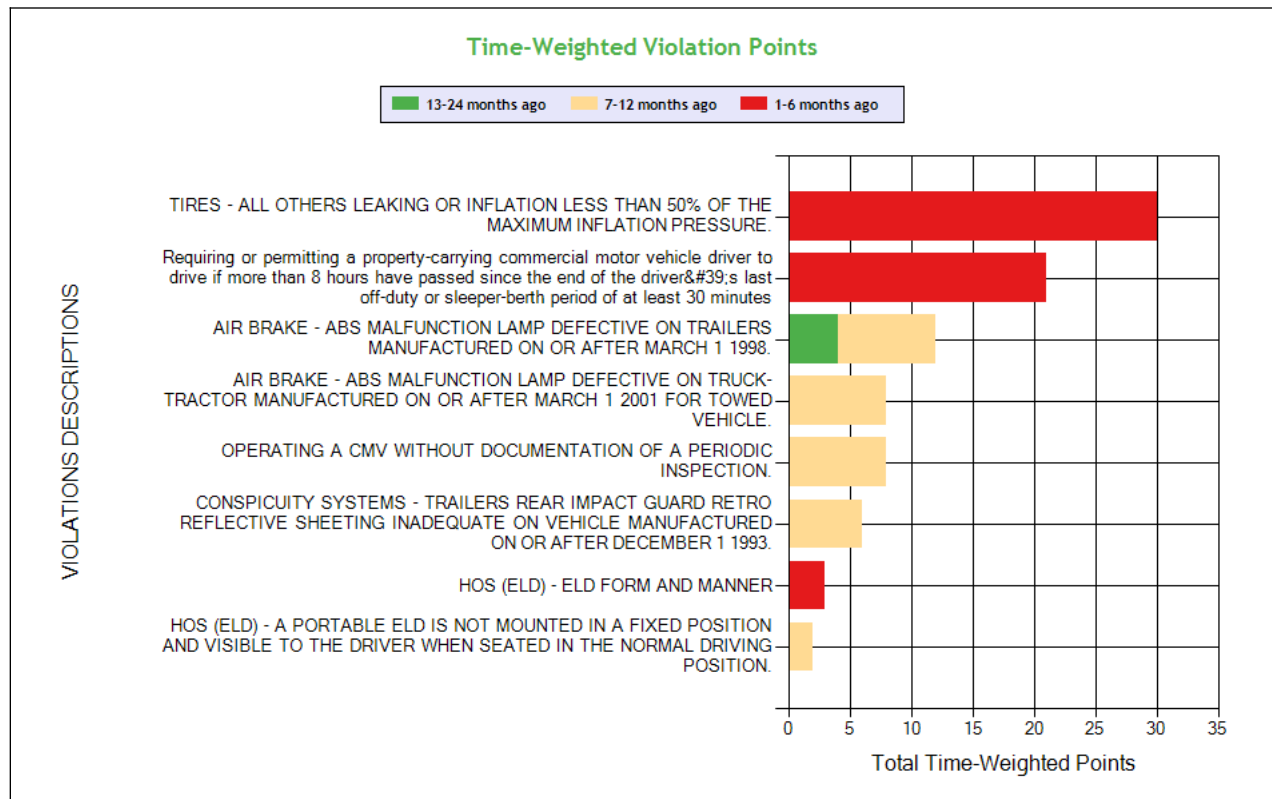
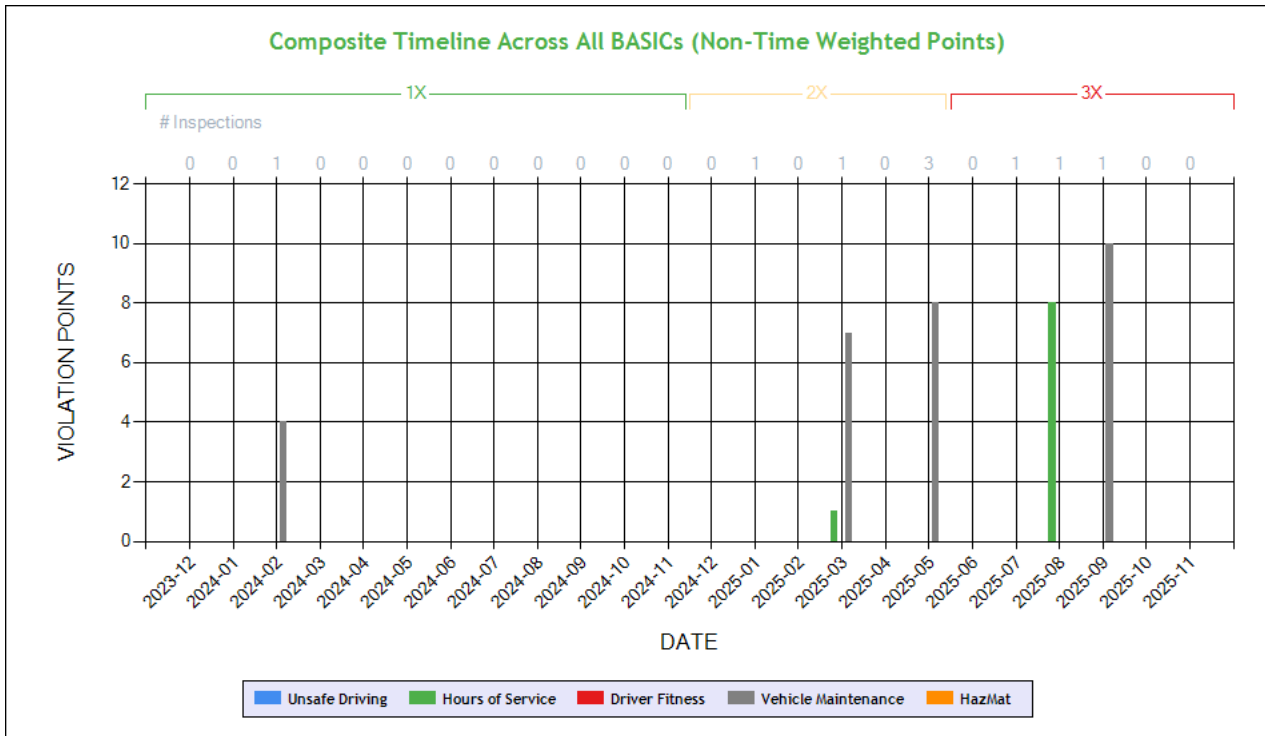

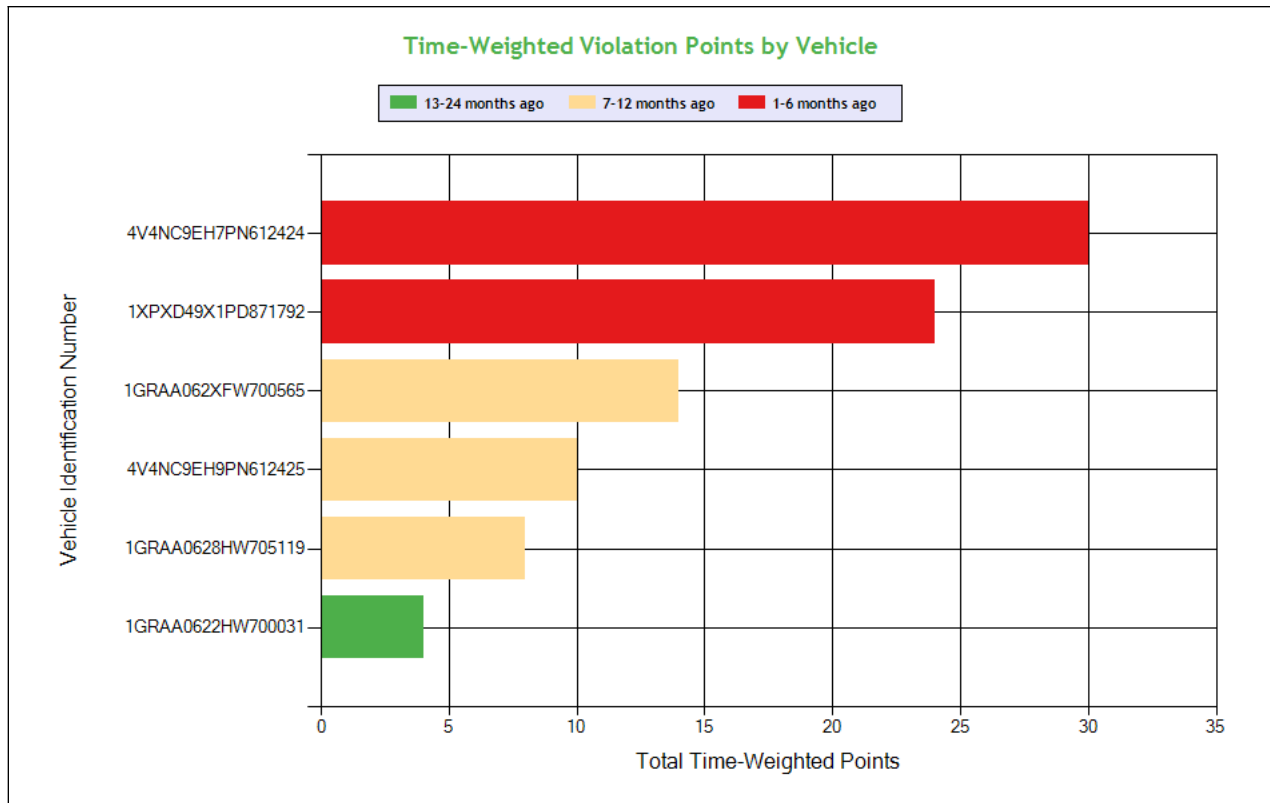

See the Excel file for the complete analysis

Violations is in (1-6/7-12/13-24mo)

Shaded = Out Of Service Violation										
Violation Group			Tires	Hours	Brakes All Others	Inspection Reports	Brakes All Others	Reflective Sheeting	Other Log/Form & Manner	EOBR Related
Violation Description	Total Time-weighted Points by VIN	% of Total Time-weighted Points by VIN	TIRES - ALL OTHERS LEAKING OR INFLATION LESS THAN 50% OF THE MAXIMUM INFLATION PRESSURE.	Requiring or permitting a property-carrying commercial motor vehicle driver to drive if more than 8 hours have passed since the end of the driver's last off-duty or sleeper-berth period of at least 30 minutes	AIR BRAKE - ABS MALFUNCTION LAMP DEFECTIVE ON TRAILERS MANUFACTURED ON OR AFTER MARCH 1 1998.	OPERATING A CMV WITHOUT DOCUMENTATION OF A PERIODIC INSPECTION.	AIR BRAKE - ABS MALFUNCTION LAMP DEFECTIVE ON TRUCK-TRACTOR MANUFACTURED ON OR AFTER MARCH 1 2001 FOR TOWED VEHICLE.	CONSPICUITY SYSTEMS - TRAILERS REAR IMPACT GUARD RETRO REFLECTIVE SHEETING INADEQUATE ON VEHICLE MANUFACTURED ON OR AFTER DECEMBER 1 1993.	HOS (ELD) - ELD FORM AND MANNER	HOS (ELD) - A PORTABLE ELD IS NOT MOUNTED IN A FIXED POSITION AND VISIBLE TO THE DRIVER WHEN SEATED IN THE NORMAL DRIVING POSITION.
Driver Resp			Yes	Yes	Yes	No	No	Yes	Yes	Yes
Total Time-weighted Points			30	21	12	8	8	6	3	2
% Total Time-Wt Pts			33.33	23.33	13.33	8.89	8.89	6.67	3.33	2.22
4V4NC9EH7PN612424	30	33.33	30 (1/0/0)							
1XPXD49X1PD871792	24	26.67		21 (1/0/0)					3 (1/0/0)	
1GRAA062XFW700565	14	15.56				8 (0/1/0)		6 (0/1/0)		
4V4NC9EH9PN612425	10	11.11					8 (0/1/0)			2 (0/1/0)
1GRAA0628HW705119	8	8.89			8 (0/1/0)					
1GRAA0622HW700031	4	4.44			4 (0/0/1)					



SAFETY ANALYSIS ToC

Unsafe Driving

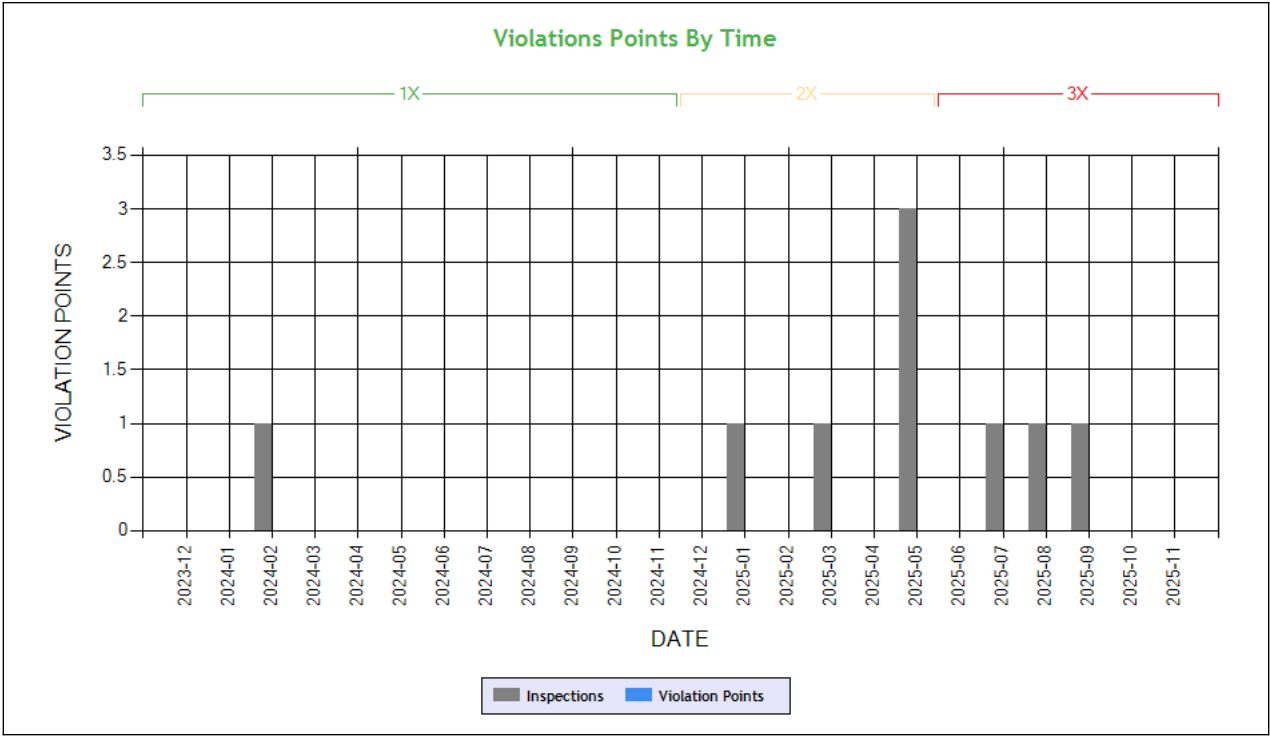

Time-Weighted Violation Points - no data available to draw a chart
Time-Weighted Severity Points by Vehicle - no data available to draw a chart

See the Excel file for the complete analysis # Violations is in (1-6/7-12/13-24mo)

Shaded = Out Of Service Violation		
Violation Group		
Violation Description	Total Time-weighted Points by VIN	% of Total Time-weighted Points by VIN
Driver Resp		
Total Time-weighted Points		
% Total Time-Wt Pts		

HOS Compliance

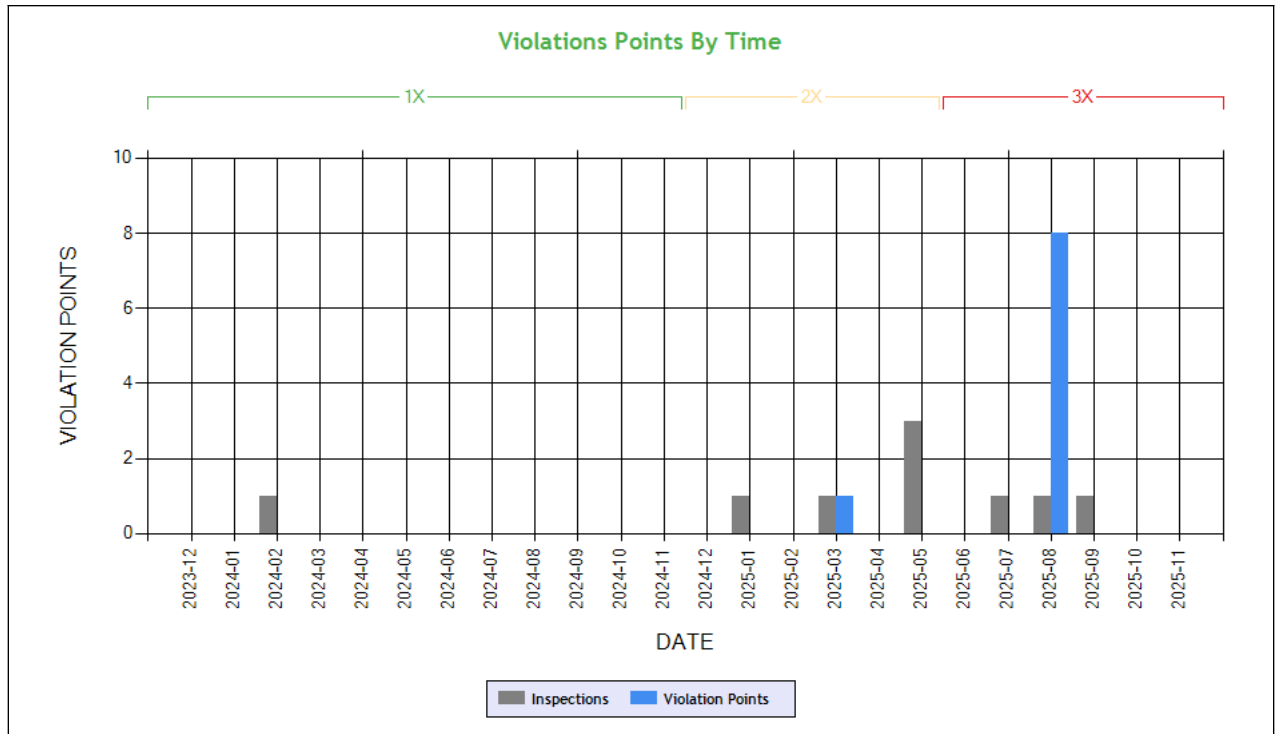

Carrier Software
 1-800-646-5152
 info@CarrierSoftware.com

CONFIDENTIAL - Intended for use by Amerigo Insurance Agency - Date: 12/10/2025

ACADEMY TRANS INC - DOT# 3362617 / MC1077064

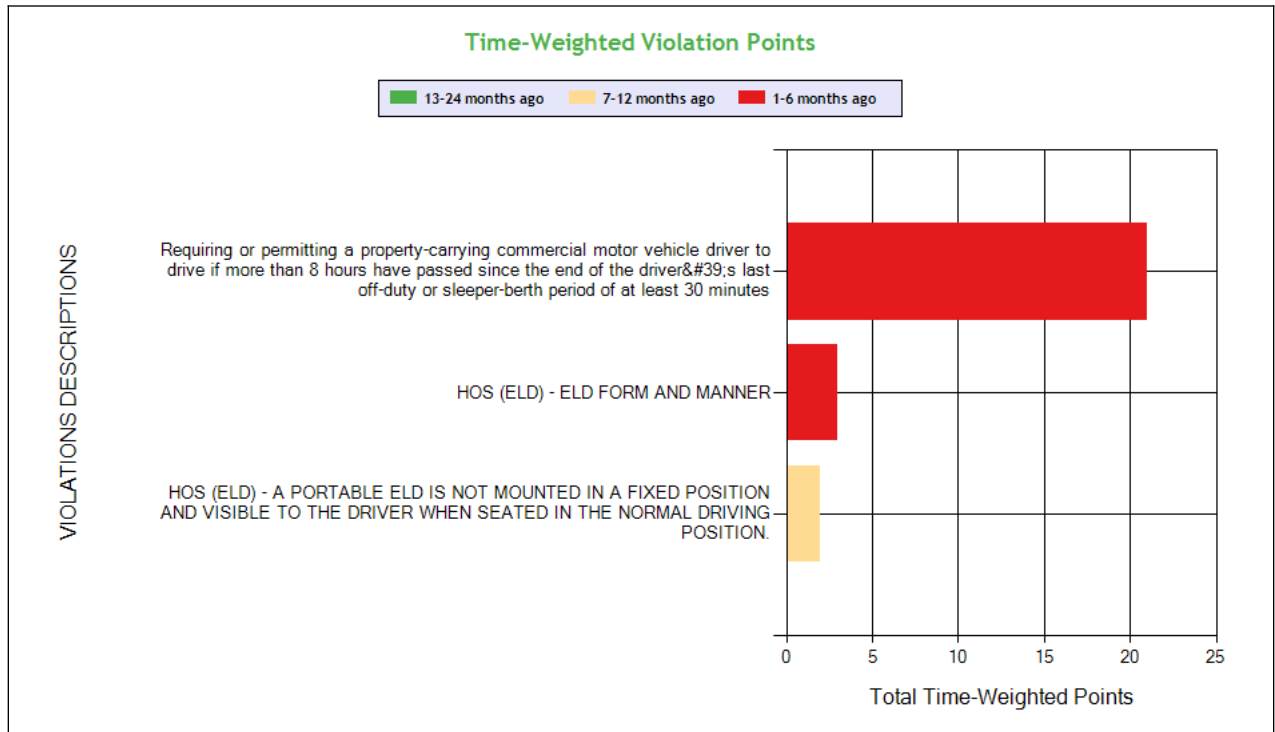

See the Excel file for the complete analysis

Violations is in (1-6/7-12/13-24mo)

Shaded = Out Of Service Violation

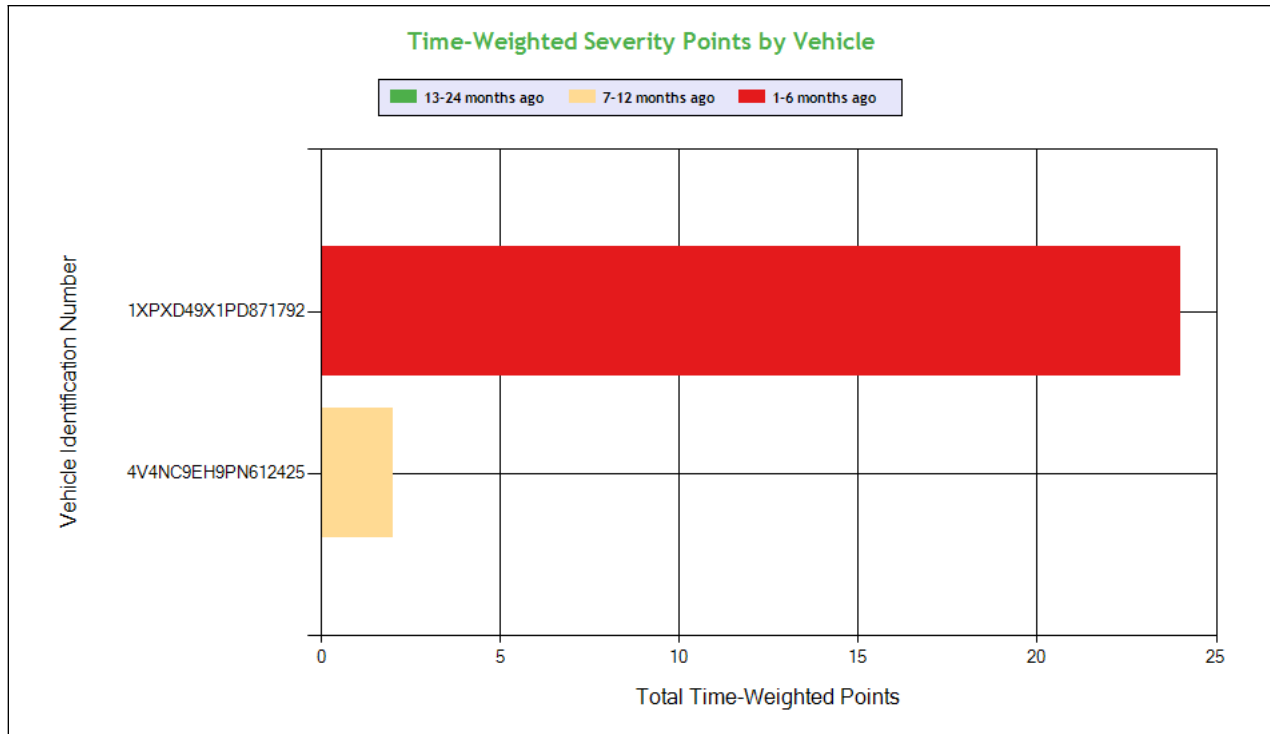

Carrier Software
 1-800-646-5152
 info@CarrierSoftware.com

CONFIDENTIAL - Intended for use by Amerigo Insurance Agency - Date: 12/10/2025

ACADEMY TRANS INC - DOT# 3362617 / MC1077064

Violation Group			Hours	Other Log/Form & Manner	EOBR Related
Violation Description	Total Time-weighted Points by VIN	% of Total Time-weighted Points by VIN	Requiring or permitting a property-carrying commercial motor vehicle driver to drive if more than 8 hours have passed since the end of the driver's last off-duty or sleeper-berth period of at least 30 minutes	HOS (ELD) - ELD FORM AND MANNER	HOS (ELD) - A PORTABLE ELD IS NOT MOUNTED IN A FIXED POSITION AND VISIBLE TO THE DRIVER WHEN SEATED IN THE NORMAL DRIVING POSITION.
Driver Resp			Yes	Yes	Yes
Total Time-weighted Points			21	3	2
% Total Time-Wt Pts			80.77	11.54	7.69
1XPXD49X1PD871792	24	92.31	21 (1/0/0)	3 (1/0/0)	
4V4NC9EH9PN612425	2	7.69			2 (0/1/0)



Driver Fitness

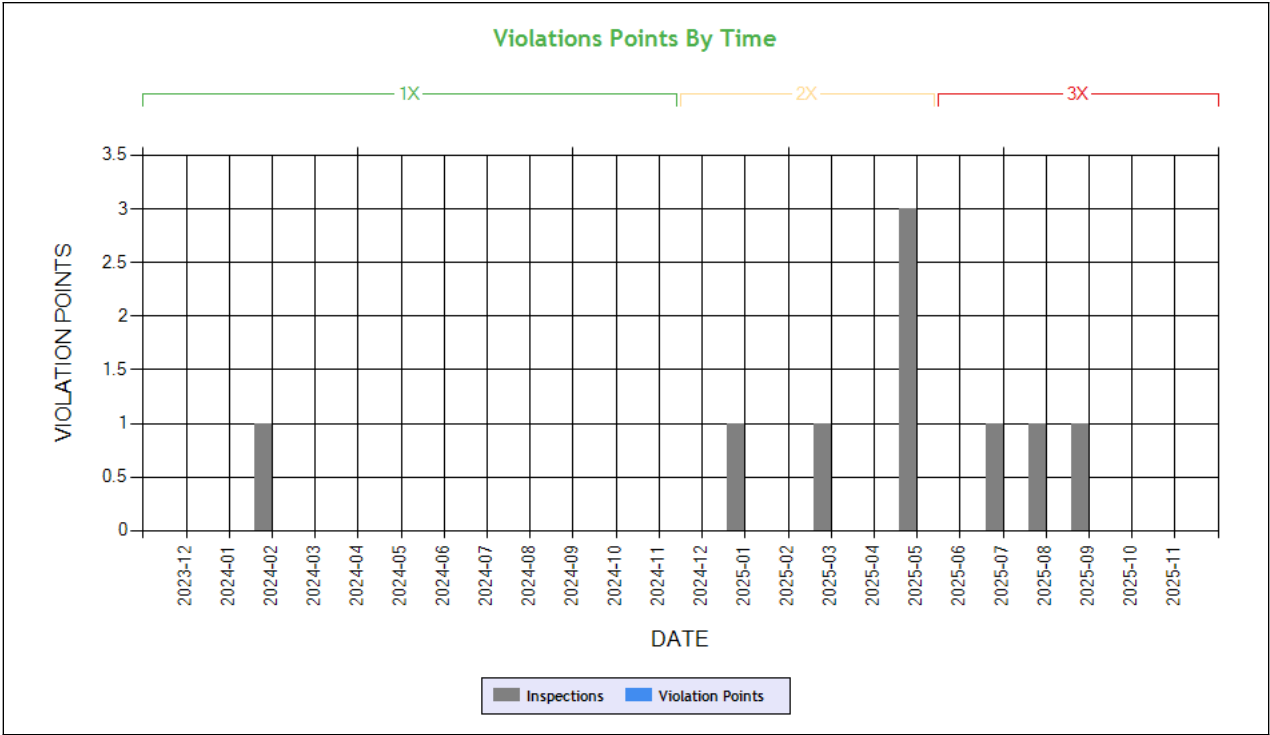

Time-Weighted Violation Points - no data available to draw a chart
Time-Weighted Severity Points by Vehicle - no data available to draw a chart

See the Excel file for the complete analysis # Violations is in (1-6/7-12/13-24mo)

Shaded = Out Of Service Violation		
Violation Group		
Violation Description	Total Time-weighted Points by VIN	% of Total Time-weighted Points by VIN
Driver Resp		
Total Time-weighted Points		
% Total Time-Wt Pts		



Vehicle Maintenance

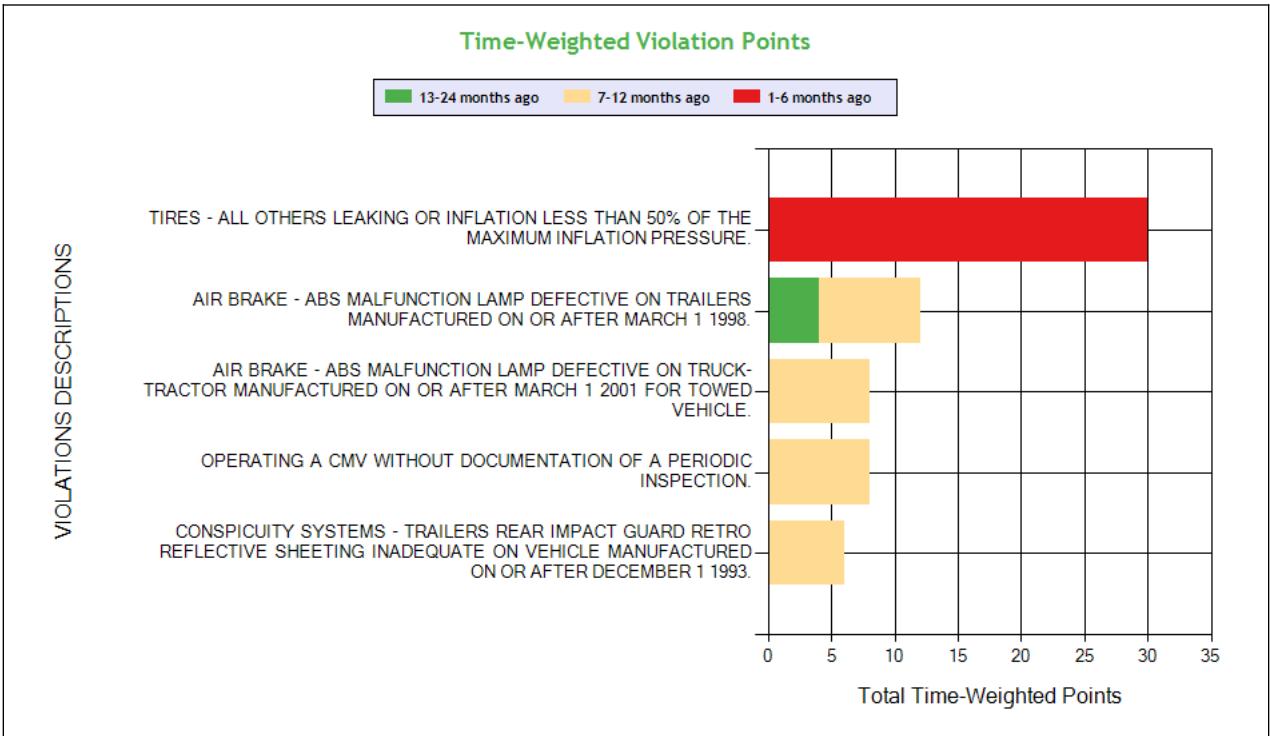
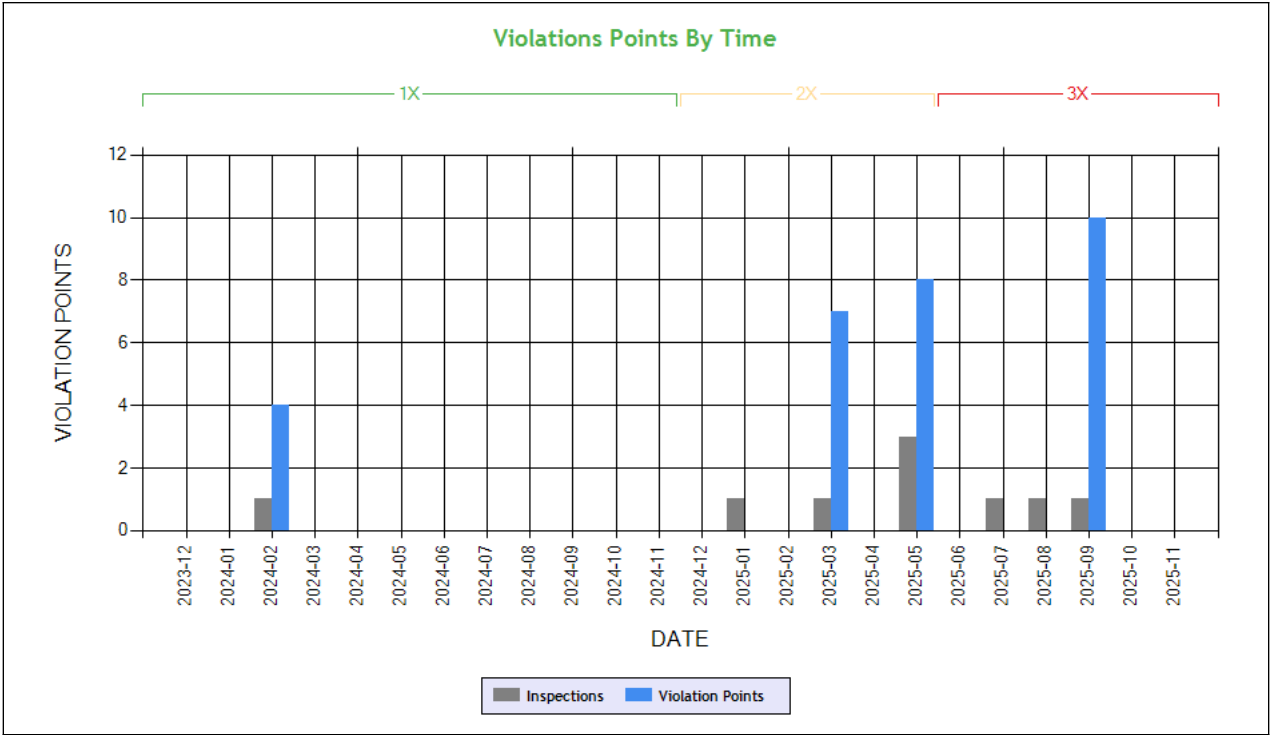

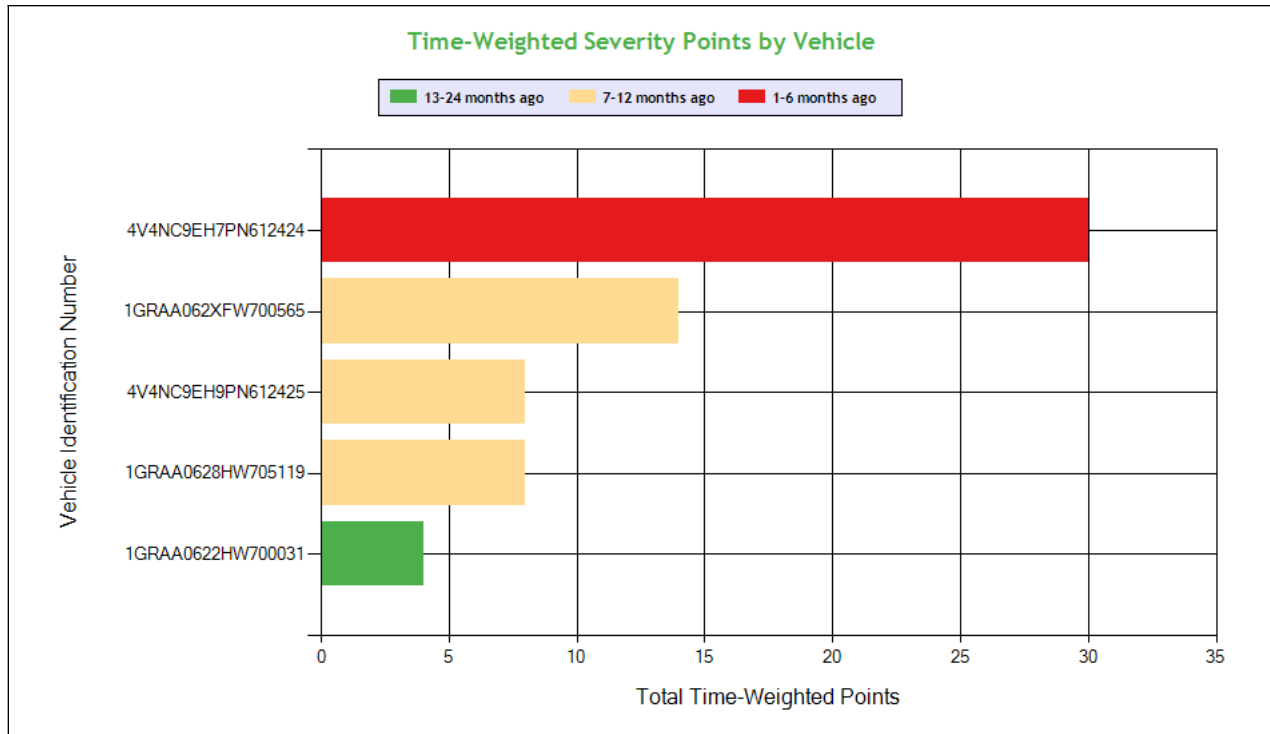

Carrier Software
1-800-646-5152
info@CarrierSoftware.com

CONFIDENTIAL - Intended for use by Amerigo Insurance Agency - Date: 12/10/2025

ACADEMY TRANS INC - DOT# 3362617 / MC1077064

See the Excel file for the complete analysis

Violations is in (1-6/7-12/13-24mo)

Shaded = Out Of Service Violation							
Violation Group			Tires	Brakes All Others	Inspection Reports	Brakes All Others	Reflective Sheeting
Violation Description	Total Time-weighted Points by VIN	% of Total Time-weighted Points by VIN	TIRES - ALL OTHERS LEAKING OR INFLATION LESS THAN 50% OF THE MAXIMUM INFLATION PRESSURE.	AIR BRAKE - ABS MALFUNCTION LAMP DEFECTIVE ON TRAILERS MANUFACTURED ON OR AFTER MARCH 1 1998.	OPERATING A CMV WITHOUT DOCUMENTATION OF A PERIODIC INSPECTION.	AIR BRAKE - ABS MALFUNCTION LAMP DEFECTIVE ON TRUCK-TRACTOR MANUFACTURED ON OR AFTER MARCH 1 2001 FOR TOWED VEHICLE.	CONSPICUITY SYSTEMS - TRAILERS REAR IMPACT GUARD RETRO REFLECTIVE SHEETING INADEQUATE ON VEHICLE MANUFACTURED ON OR AFTER DECEMBER 1 1993.
Driver Resp			Yes	Yes	No	No	Yes
Total Time-weighted Points			30	12	8	8	6
% Total Time-Wt Pts			46.88	18.75	12.50	12.50	9.38
4V4NC9EH7PN612424	30	46.88	30 (1/0/0)				
1GRAA062XFW700565	14	21.88			8 (0/1/0)		6 (0/1/0)
4V4NC9EH9PN612425	8	12.50				8 (0/1/0)	
1GRAA0628HW705119	8	12.50		8 (0/1/0)			
1GRAA0622HW700031	4	6.25		4 (0/0/1)			

COLOR CODED CRASH TABLE ToC

Color KEY	Color Code		
	Green	Orange	Red
Citation	No	Unknown	Yes
HazMat Release	No		Yes



Tow Away	No	Yes	
Time Weight	1	2	3
Severity Weight	1		2-3
Injuries	0	1-2	3 or more
Fatalities	0		1 or more
Vehicles in Crash	0-1	2	3 or more
Light Condition	Daylight	Dawn; Dusk	Dark- Not Lighted; Dark-Lighted; Dark- Unknown Roadway Lighting
Road Surface	Dry	Wet; Water(Standing, Moving); Slush	Snow; Ice; Sand; Mud; Dirt; Oil or Gravel
Weather Condition	No Adverse Conditions	Rain; Sleet; Blowing Sand; Soil, Dirt Or Snow	Snow; Fog; Severe Crosswinds

		Driver Name
4V4NC9EH7PN612424	4V4NC9EJ0FN178042	VIN
1	0	Time Weight
1	1	Severity Weight
0	0	Fatalities
0	0	Injuries
No	Unknown	Citation
Dry	Dry	Road Surface Condition
No Adverse Condition	No Adverse Condition	Weather Condition
Daylight	Dark-Lighted	Light Condition
Y	Y	Tow-Away
N	N	HM Released
3	1	Vehicles In Crash
Seq. #1: Collision involving motor vehicle in transport;	Seq. #1: Non collision downhill runaway; Seq. #2: Collision involving fixed object;	Sequence of Events
CA	CA	Crash State
CA2212400200	CA7302111745	Report Number
8/6/2024	12/14/2021	Date
Tractor/Semitrailer	Tractor/Semitrailer	Vehicle Configuration
Van/Enclosed Box	Van/Enclosed Box	Cargo Body Type
24	52	Driver Age
CA	CA	Driver License State

INSPECTIONS WITH SHARED EQUIPMENT:

No Data



LEGEND

Vehicle Information

Inspection for DOT # being analyzed

Inspection for Different DOT #

Crash Information for specific VIN

INSPECTION DETAILS for ALL Inspections

PDF shows the first 100 Power Unit & Trailer VINs with most recent inspections using data from the last 4 years

POWER UNIT Inspections Section

VIN: 4V4NC9EH7PN612424				Unit: Truck Tractor		Year: 2023	Make: VOLVO TRUCK	
Crash Report No.	DOT	Date	State	Fatalities	Injuries	Tow Away	Vehicles Involved	
CA2212400200	3362617	08/06/2024	CA	0	0	Yes	3	
DOT No: 3362617		Docket No: MC1077064		Name: ACADEMY TRANS INC			Interstate: Yes	
Date	Unit License	Unit Lic State	Violation Unit	Violation Description		Severity	OOS	Citation
09/02/2025	YP71257	CA	1	392.2SLLSOA - State/Local Laws - State operating authority violation		0	No	
09/02/2025	YP71257	CA	1	393.75A3TAOL - TIRES - ALL OTHERS LEAKING OR INFLATION LESS THAN 50% OF THE MAXIMUM INFLATION PRESSURE.		8	Yes	DA667513
01/05/2025	YP71257	CA	-	-		-	-	-
02/20/2024	YP7157	CA	-	-		-	-	-

VIN: 1XPXD49X1PD871792				Unit: Truck Tractor		Year: 2023	Make: PETERBILT	
DOT No: 3362617		Docket No: MC1077064		Name: ACADEMY TRANS INC			Interstate: Yes	
Date	Unit License	Unit Lic State	Violation Unit	Violation Description		Severity	OOS	Citation
08/04/2025	YP71257	CA	D	395.24 - HOS (ELD) - ELD FORM AND MANNER		1	No	
08/04/2025	YP71257	CA	D	395.3A3II - Requiring or permitting a property-carrying commercial motor vehicle driver to drive if more than 8 hours have passed since the end of the driver's last off-duty or sleeper-berth period of at least 30 minutes		7	No	
DOT No: 1607894		Docket No: MC594583		Name: ADVANCED CHEMICAL TRANSPORT LLC			Interstate: Yes	
Date	Unit License	Unit Lic State	Violation Unit	Violation Description		Severity	OOS	Citation
06/28/2024	IRM5153	NM	-	-		-	-	-
05/07/2024	IRM5153	NM	-	-		-	-	-
02/01/2024	IRM5153	NM	-	-		-	-	-
11/17/2023	IRM5153	NM	-	-		-	-	-

VIN: 4V4NC9EH9PN612425				Unit: Truck Tractor		Year: 2023	Make: VOLVO TRUCK	
DOT No: 3362617		Docket No: MC1077064		Name: ACADEMY TRANS INC			Interstate: Yes	



Date	Unit License	Unit Lic State	Violation Unit	Violation Description	Severity	OOS	Citation
07/23/2025	ZP37337	CA	-	-	-	-	-
05/30/2025	ZP37337	CA	D	395.8D11HOSF - HOS (Form) - Record of duty status form failed to include shipping document number(s) or name of shipper and commodity for each 24 hour period. Date:	5	No	
05/29/2025	ZP37337	CA	-	-	-	-	-
05/22/2025	ZP37337	CA	1	393.55D2B - AIR BRAKE - ABS MALFUNCTION LAMP DEFECTIVE ON TRUCK-TRACTOR MANUFACTURED ON OR AFTER MARCH 1 2001 FOR TOWED VEHICLE.	4	No	
05/22/2025	ZP37337	CA	D	395.8D5HOSF - HOS (Form) - Record of duty status form failed to include driver signature/certification for each 24 hour period. Date:	5	No	
03/17/2025	ZP37337	CA	D	392.2SLLSIV - State/Local Laws - State insurance violation	3	No	
03/17/2025	ZP37337	CA	D	395.22GELDMFV - HOS (ELD) - A PORTABLE ELD IS NOT MOUNTED IN A FIXED POSITION AND VISIBLE TO THE DRIVER WHEN SEATED IN THE NORMAL DRIVING POSITION.	1	No	

DOT No: 1936170		Docket No: MC690980		Name: LASER TRANS INC		Interstate: Yes	
Date	Unit License	Unit Lic State	Violation Unit	Violation Description	Severity	OOS	Citation
01/08/2024	YP71261	CA	-	-	-	-	-
11/28/2023	TP71261	CA	-	-	-	-	-
08/12/2023	YP71261	CA	1	393.55C2 - ABS - all other CMV's manufactured on or after 3/1/1998 air brake system	4	No	
06/18/2023	YP71261	CA	-	-	-	-	-
02/10/2023	YP71261	CA	-	-	-	-	-
01/18/2023	YP71261	CA	D	392.2MI - Miscellaneous Traffic Law Violation	0	No	X02690544
12/18/2022	YP71261	CA	-	-	-	-	-
10/18/2022	YP71261	CA	-	-	-	-	-

VIN: 4V4NC9EJ0FN178042		Unit: Truck Tractor		Year: 2015		Make: VOLVO TRUCK	
Crash Report No.	DOT	Date	State	Fatalities	Injuries	Tow Away	Vehicles Involved
CA7302111745	3362617	12/14/2021	CA	0	0	Yes	1
DOT No: 3362617		Docket No: MC1077064		Name: ACADEMY TRANS INC		Interstate: Yes	
Date	Unit License	Unit Lic State	Violation Unit	Violation Description	Severity	OOS	Citation
10/13/2023	XP70595	CA	D	395.34A1ELDDFN - HOS (ELD) - DRIVER FAILED TO NOTE THE MALFUNCTION OF THE ELD AND PROVIDE WRITTEN NOTICE OF THE MALFUNCTION TO THE MOTOR CARRIER WITHIN 24 HOURS	5	No	
10/13/2023	XP70595	CA	D	395.8A1HOSP - HOS (PROPERTY) - FAILING TO HAVE A RECORD OF DUTY STATUS USING THE METHOD PRESCRIBED.	5	Yes	
04/12/2023	XP70595	CA	D	383.51ASOUT - Driving a CMV while CDL is suspended for safety-related or unknown reason and outside the driver license state of issuance.	5	Yes	
04/12/2023	XP70595	CA	D	391.41A1NPH - Operating a property-carrying vehicle without possessing a valid medical certificate - no previous history.	1	No	
04/12/2023	XP70595	CA	D	392.2SLLWEA1 - State/Local Laws - Excessive Weight - 1-2500 Lbs Over On An Axle/Axle Groups.	0	No	
09/16/2022	XP70595	CA	D	395.8 - Driver record of duty status (general/form and manner)	1	No	
06/05/2022	XP70595	CA	-	-	-	-	-
05/11/2022	XP70595	CA	1	393.11TT - No retroreflective sheeting/reflex reflectors - Truck Tractor manufactured on or after 7/1/1997	3	No	
05/11/2022	XP70595	CA	1	393.203E - Cab front bumper missing/ unsecured/protruding	2	No	
05/11/2022	XP70595	CA	1	393.95A - No/discharged/unsecured fire extinguisher	2	No	
07/22/2020	XP70595	CA	-	-	-	-	-
DOT No: 1936170		Docket No: MC690980		Name: LASER TRANS INC		Interstate: Yes	



Date	Unit License	Unit Lic State	Violation Unit	Violation Description	Severity	OOS	Citation
11/27/2019	WP30710	CA	-	-	-	-	-
09/24/2019	WP30710	CA	-	-	-	-	-
08/06/2019	WP30710	CA	-	-	-	-	-
09/11/2018	WP30710	CA	-	-	-	-	-
08/14/2018	WP30710	CA	D	392.2SLEWA1 - State/Local Laws - Excessive Weight - 1-2500 Lbs Over On An Axle/Axle Groups.	0	No	
05/27/2018	WP30710	CA	-	-	-	-	-
01/14/2018	WP30710	CA	D	395.22A - Operating with a device that is not registered with FMCSA	5	No	
10/23/2017	WP30710	CA	1	393.55D3 - No or Defective ABS Malfunction Indicator for towed vehicles on vehicles manufactured after February 2001	4	No	
05/09/2017	WP30710	CA	-	-	-	-	-
03/29/2017	WP30710	CA	-	-	-	-	-
03/14/2017	WP30710	CA	1	393.45DLPC - Brake Connections with Leaks - Connection to Power Unit	4	No	WARNING
11/30/2016	WP30710	CA	-	-	-	-	-
10/14/2016	WP30710	CA	-	-	-	-	-
05/16/2016	WP30710	CA	D	392.2C - Failure to obey traffic control device	5	No	EA4102041
03/22/2016	WP30710	CA	1	393.45 - Brake tubing and hose adequacy	4	Yes	
03/22/2016	WP30710	CA	1	393.60C - Damaged or discolored windshield	1	No	
10/28/2015	WP30710	CA	1	392.2AU - State Operating Authority Violation	0	No	CH008955
07/25/2015	WP30710	CA	-	-	-	-	-
09/30/2014	WP30710	CA	-	-	-	-	-
09/13/2014	WP30710	CA	-	-	-	-	-
08/13/2014	WP30710	CA	-	-	-	-	-

TRAILER Inspections Section

VIN: 4V4NC9EH7PN612424		Unit: Truck Tractor			Year: 2023	Make: VOLVO TRUCK	
Crash Report No.	DOT	Date	State	Fatalities	Injuries	Tow Away	Vehicles Involved
CA2212400200	3362617	08/06/2024	CA	0	0	Yes	3
DOT No: 3362617		Docket No: MC1077064		Name: ACADEMY TRANS INC		Interstate: Yes	
Date	Unit License	Unit Lic State	Violation Unit	Violation Description	Severity	OOS	Citation
09/02/2025	YP71257	CA	1	392.2SLLSOA - State/Local Laws - State operating authority violation	0	No	
09/02/2025	YP71257	CA	1	393.75A3TAOL - TIRES - ALL OTHERS LEAKING OR INFLATION LESS THAN 50% OF THE MAXIMUM INFLATION PRESSURE.	8	Yes	DA667513
01/05/2025	YP71257	CA	-	-	-	-	-
02/20/2024	YP7157	CA	-	-	-	-	-

VIN: 1XPXD49X1PD871792		Unit: Truck Tractor			Year: 2023	Make: PETERBILT	
DOT No: 3362617		Docket No: MC1077064		Name: ACADEMY TRANS INC		Interstate: Yes	
Date	Unit License	Unit Lic State	Violation Unit	Violation Description	Severity	OOS	Citation
08/04/2025	YP71257	CA	D	395.24 - HOS (ELD) - ELD FORM AND MANNER	1	No	
08/04/2025	YP71257	CA	D	395.3A3II - Requiring or permitting a property-carrying commercial motor vehicle driver to drive if more than 8 hours have passed since the end of the driver's last off-duty or sleeper-berth period of at least 30 minutes	7	No	
DOT No: 1607894		Docket No: MC594583		Name: ADVANCED CHEMICAL TRANSPORT LLC		Interstate: Yes	
Date	Unit License	Unit Lic State	Violation Unit	Violation Description	Severity	OOS	Citation
06/28/2024	IRM5153	NM	-	-	-	-	-
05/07/2024	IRM5153	NM	-	-	-	-	-
02/01/2024	IRM5153	NM	-	-	-	-	-
11/17/2023	IRM5153	NM	-	-	-	-	-



VIN: 4V4NC9EH9PN612425			Unit: Truck Tractor		Year: 2023	Make: VOLVO TRUCK		
DOT No: 3362617		Docket No: MC1077064		Name: ACADEMY TRANS INC		Interstate: Yes		
Date	Unit License	Unit Lic State	Violation Unit	Violation Description		Severity	OOS	Citation
07/23/2025	ZP37337	CA	-	-		-	-	-
05/30/2025	ZP37337	CA	D	395.8D11HOSF - HOS (Form) - Record of duty status form failed to include shipping document number(s) or name of shipper and commodity for each 24 hour period. Date:		5	No	
05/29/2025	ZP37337	CA	-	-		-	-	-
05/22/2025	ZP37337	CA	1	393.55D2B - AIR BRAKE - ABS MALFUNCTION LAMP DEFECTIVE ON TRUCK-TRACTOR MANUFACTURED ON OR AFTER MARCH 1 2001 FOR TOWED VEHICLE.		4	No	
05/22/2025	ZP37337	CA	D	395.8D5HOSF - HOS (Form) - Record of duty status form failed to include driver signature/certification for each 24 hour period. Date:		5	No	
03/17/2025	ZP37337	CA	D	392.2SLLSIV - State/Local Laws - State insurance violation		3	No	
03/17/2025	ZP37337	CA	D	395.22GELDMFV - HOS (ELD) - A PORTABLE ELD IS NOT MOUNTED IN A FIXED POSITION AND VISIBLE TO THE DRIVER WHEN SEATED IN THE NORMAL DRIVING POSITION.		1	No	
DOT No: 1936170		Docket No: MC690980		Name: LASER TRANS INC		Interstate: Yes		
Date	Unit License	Unit Lic State	Violation Unit	Violation Description		Severity	OOS	Citation
01/08/2024	YP71261	CA	-	-		-	-	-
11/28/2023	TP71261	CA	-	-		-	-	-
08/12/2023	YP71261	CA	1	393.55C2 - ABS - all other CMVs manufactured on or after 3/1/1998 air brake system		4	No	
06/18/2023	YP71261	CA	-	-		-	-	-
02/10/2023	YP71261	CA	-	-		-	-	-
01/18/2023	YP71261	CA	D	392.2MI - Miscellaneous Traffic Law Violation		0	No	X02690544
12/18/2022	YP71261	CA	-	-		-	-	-
10/18/2022	YP71261	CA	-	-		-	-	-

VIN: 4V4NC9EJ0FN178042			Unit: Truck Tractor		Year: 2015	Make: VOLVO TRUCK		
Crash Report No.		DOT	Date	State	Fatalities	Injuries	Tow Away	Vehicles Involved
CA7302111745		3362617	12/14/2021	CA	0	0	Yes	1
DOT No: 3362617		Docket No: MC1077064		Name: ACADEMY TRANS INC		Interstate: Yes		
Date	Unit License	Unit Lic State	Violation Unit	Violation Description		Severity	OOS	Citation
10/13/2023	XP70595	CA	D	395.34A1ELDDFN - HOS (ELD) - DRIVER FAILED TO NOTE THE MALFUNCTION OF THE ELD AND PROVIDE WRITTEN NOTICE OF THE MALFUNCTION TO THE MOTOR CARRIER WITHIN 24 HOURS		5	No	
10/13/2023	XP70595	CA	D	395.8A1HOSP - HOS (PROPERTY) - FAILING TO HAVE A RECORD OF DUTY STATUS USING THE METHOD PRESCRIBED.		5	Yes	
04/12/2023	XP70595	CA	D	383.51ASOUT - Driving a CMV while CDL is suspended for safety-related or unknown reason and outside the driver license state of issuance.		5	Yes	
04/12/2023	XP70595	CA	D	391.41A1NPH - Operating a property-carrying vehicle without possessing a valid medical certificate - no previous history.		1	No	
04/12/2023	XP70595	CA	D	392.2SLEWA1 - State/Local Laws - Excessive Weight - 1-2500 Lbs Over On An Axle/Axle Groups.		0	No	
09/16/2022	XP70595	CA	D	395.8 - Driver record of duty status (general/form and manner)		1	No	
06/05/2022	XP70595	CA	-	-		-	-	-
05/11/2022	XP70595	CA	1	393.11TT - No retroreflective sheeting/reflex reflectors - Truck Tractor manufactured on or after 7/1/1997		3	No	
05/11/2022	XP70595	CA	1	393.203E - Cab front bumper missing/ unsecured/protruding		2	No	
05/11/2022	XP70595	CA	1	393.95A - No/discharged/unsecured fire extinguisher		2	No	
07/22/2020	XP70595	CA	-	-		-	-	-
DOT No: 1936170		Docket No: MC690980		Name: LASER TRANS INC		Interstate: Yes		



Date	Unit License	Unit Lic State	Violation Unit	Violation Description	Severity	OOS	Citation
11/27/2019	WP30710	CA	-	-	-	-	-
09/24/2019	WP30710	CA	-	-	-	-	-
08/06/2019	WP30710	CA	-	-	-	-	-
09/11/2018	WP30710	CA	-	-	-	-	-
08/14/2018	WP30710	CA	D	392.2SLEWA1 - State/Local Laws - Excessive Weight - 1-2500 Lbs Over On An Axle/Axle Groups.	0	No	
05/27/2018	WP30710	CA	-	-	-	-	-
01/14/2018	WP30710	CA	D	395.22A - Operating with a device that is not registered with FMCSA	5	No	
10/23/2017	WP30710	CA	1	393.55D3 - No or Defective ABS Malfunction Indicator for towed vehicles on vehicles manufactured after February 2001	4	No	
05/09/2017	WP30710	CA	-	-	-	-	-
03/29/2017	WP30710	CA	-	-	-	-	-
03/14/2017	WP30710	CA	1	393.45DLPC - Brake Connections with Leaks - Connection to Power Unit	4	No	WARNING
11/30/2016	WP30710	CA	-	-	-	-	-
10/14/2016	WP30710	CA	-	-	-	-	-
05/16/2016	WP30710	CA	D	392.2C - Failure to obey traffic control device	5	No	EA4102041
03/22/2016	WP30710	CA	1	393.45 - Brake tubing and hose adequacy	4	Yes	
03/22/2016	WP30710	CA	1	393.60C - Damaged or discolored windshield	1	No	
10/28/2015	WP30710	CA	1	392.2AU - State Operating Authority Violation	0	No	CH008955
07/25/2015	WP30710	CA	-	-	-	-	-
09/30/2014	WP30710	CA	-	-	-	-	-
09/13/2014	WP30710	CA	-	-	-	-	-
08/13/2014	WP30710	CA	-	-	-	-	-

Inspection Summary By Month (based on inspections from the last 4 years) ToC						
Year-Month	Number of Inspections	Number of Power Units	Total Violations	Total OOS Inspections	Total Severity Points	Number of Crashes
2025-09	1	1	2	1	8	0
2025-08	1	1	2	0	8	0
2025-07	1	1	0	0	0	0
2025-05	3	3	4	0	18	0
2025-03	1	1	4	0	11	0
2025-01	1	1	0	0	0	0
2024-02	1	1	1	0	4	0
2023-10	1	1	2	1	10	0
2023-04	1	1	3	1	6	0
2022-09	1	1	1	0	1	0
2022-06	1	1	0	0	0	0
2022-05	1	1	4	0	9	0
Note: The most recent month's counts may not include all the inspections for that month.						

VIN Inspection Violation Details ToC									
# of VINs: 8 # of Insp: 19 Severity Weight: 137 Avg. Weight/VIN: 7.2 (based on inspections in the last 4 years, showing top 50 VINs inspected most recently)									
VIN 1GRAA062XFW700565		# of Inspections: 3		Total Severity: 24		Percentage of Total: 17.52%		Avg. Weight Per Inspection: 8.0	
Inspection Date	Inspection ID	Inspection State	Location Description	Total Severity	# of Violations	Shipper Name	Inspection Level	Post Accident	Out of Service
09/02/2025	85751161	CA	GILROY IF	8	1	RAD REPACK	2	No	Yes
BASIC		Unit Type		Severity		Description		Out of Service	
Vehicle Maintenance		Semi Trailer		8		393.75A3TAOL:TIRES - ALL OTHERS LEAKING OR INFLATION LESS THAN		Yes	
Inspection Date	Inspection ID	Inspection State	Location Description	Total Severity	# of Violations	Shipper Name	Inspection Level	Post Accident	Out of Service
08/04/2025	85414799	CO	TRINIDAD CO	8	2	FEX SALINAS	3	No	No
BASIC		Unit Type		Severity		Description		Out of Service	
Hours-Of-Serivce Compliance		Semi Trailer		7		395.3A3II:Requiring or permitting a property-carrying commer		No	
Hours-Of-Serivce Compliance		Semi Trailer		1		395.24:HOS (ELD) - ELD FORM AND MANNER		No	



Inspection Date	Inspection ID	Inspection State	Location Description	Total Severity	# of Violations	Shipper Name	Inspection Level	Post Accident	Out of Service
03/17/2025	84187060	AZ	CASA GRANDE AZ	8	3		2	No	No
BASIC		Unit Type		Severity		Description		Out of Service	
Vehicle Maintenance		Semi Trailer		4		396.17CPI:OPERATING A CMV WITHOUT DOCUMENTATION OF A PERIODI		No	
Vehicle Maintenance		Semi Trailer		3		393.11BCSRIGRR:CONSPICUITY SYSTEMS - TRAILERS REAR IMPACT GUARD R		No	
Hours-Of-Servce Compliance		Semi Trailer		1		395.22GELDMFV:HOS (ELD) - A PORTABLE ELD IS NOT MOUNTED IN A FIX		No	
VIN 4V4NC9EH7PN612424		# of Inspections: 2		Total Severity: 12		Percentage of Total: 8.76%		Avg. Weight Per Inspection: 6.0	
Inspection Date	Inspection ID	Inspection State	Location Description	Total Severity	# of Violations	Shipper Name	Inspection Level	Post Accident	Out of Service
09/02/2025	85751161	CA	GILROY IF	8	2	RAD REPACK	2	No	Yes
BASIC		Unit Type		Severity		Description		Out of Service	
Vehicle Maintenance		Truck Tractor		8		393.75A3TAOL:TIRES - ALL OTHERS LEAKING OR INFLATION LESS THAN		Yes	
		Truck Tractor		0		392.2SLLSOA:State/Local Laws - State operating authority viola		No	
Inspection Date	Inspection ID	Inspection State	Location Description	Total Severity	# of Violations	Shipper Name	Inspection Level	Post Accident	Out of Service
02/20/2024	80957397	UT	WENDOVER UT	4	1		1	No	No
BASIC		Unit Type		Severity		Description		Out of Service	
Vehicle Maintenance		Truck Tractor		4		393.55EB:AIR BRAKE - ABS MALFUNCTION LAMP DEFECTIVE ON TRAI		No	
VIN 1XPXD49X1PD871792		# of Inspections: 1		Total Severity: 8		Percentage of Total: 5.84%		Avg. Weight Per Inspection: 8.0	
Inspection Date	Inspection ID	Inspection State	Location Description	Total Severity	# of Violations	Shipper Name	Inspection Level	Post Accident	Out of Service
08/04/2025	85414799	CO	TRINIDAD CO	8	2	FEX SALINAS	3	No	No
BASIC		Unit Type		Severity		Description		Out of Service	
Hours-Of-Servce Compliance		Truck Tractor		7		395.3A3II:Requiring or permitting a property-carrying commer		No	
Hours-Of-Servce Compliance		Truck Tractor		1		395.24:HOS (ELD) - ELD FORM AND MANNER		No	
VIN 4V4NC9EH9PN612425		# of Inspections: 3		Total Severity: 29		Percentage of Total: 21.17%		Avg. Weight Per Inspection: 9.7	
Inspection Date	Inspection ID	Inspection State	Location Description	Total Severity	# of Violations	Shipper Name	Inspection Level	Post Accident	Out of Service
05/30/2025	84843444	NV	US6 WP37	5	1	NEWCOLD BURLEY	2	No	No
BASIC		Unit Type		Severity		Description		Out of Service	
		Truck Tractor		5		395.8D11HOSF:HOS (Form) - Record of duty status form failed to		No	
Inspection Date	Inspection ID	Inspection State	Location Description	Total Severity	# of Violations	Shipper Name	Inspection Level	Post Accident	Out of Service
05/22/2025	84756778	WY	CHEYENNE I-25 POE	13	3	JENSEN FOODS	2	No	No
BASIC		Unit Type		Severity		Description		Out of Service	
		Truck Tractor		5		395.8D5HOSF:HOS (Form) - Record of duty status form failed to		No	
Vehicle Maintenance		Truck Tractor		4		393.55D2B:AIR BRAKE - ABS MALFUNCTION LAMP DEFECTIVE ON TRUC		No	
Vehicle Maintenance		Truck Tractor		4		393.55EB:AIR BRAKE - ABS MALFUNCTION LAMP DEFECTIVE ON TRAI		No	
Inspection Date	Inspection ID	Inspection State	Location Description	Total Severity	# of Violations	Shipper Name	Inspection Level	Post Accident	Out of Service
03/17/2025	84187060	AZ	CASA GRANDE AZ	11	4		2	No	No
BASIC		Unit Type		Severity		Description		Out of Service	
Vehicle Maintenance		Truck Tractor		4		396.17CPI:OPERATING A CMV WITHOUT DOCUMENTATION OF A PERIODI		No	
		Truck Tractor		3		392.2SLLSIV:State/Local Laws - State insurance violation		No	
Vehicle Maintenance		Truck Tractor		3		393.11BCSRIGRR:CONSPICUITY SYSTEMS - TRAILERS REAR IMPACT GUARD R		No	
Hours-Of-Servce Compliance		Truck Tractor		1		395.22GELDMFV:HOS (ELD) - A PORTABLE ELD IS NOT MOUNTED IN A FIX		No	
VIN 1GRAA0628HW705119		# of Inspections: 3		Total Severity: 24		Percentage of Total: 17.52%		Avg. Weight Per Inspection: 8.0	
Inspection Date	Inspection ID	Inspection State	Location Description	Total Severity	# of Violations	Shipper Name	Inspection Level	Post Accident	Out of Service
05/22/2025	84756778	WY	CHEYENNE I-25 POE	8	2	JENSEN FOODS	2	No	No
BASIC		Unit Type		Severity		Description		Out of Service	



Vehicle Maintenance		Semi Trailer		4		393.55D2B:AIR BRAKE - ABS MALFUNCTION LAMP DEFECTIVE ON TRUC		No	
Vehicle Maintenance		Semi Trailer		4		393.55EB:AIR BRAKE - ABS MALFUNCTION LAMP DEFECTIVE ON TRAI		No	
Inspection Date	Inspection ID	Inspection State	Location Description	Total Severity	# of Violations	Shipper Name	Inspection Level	Post Accident	Out of Service
10/13/2023	80154273	UT	BRIGHAM CITY UT	10	2	EMPTY	3	No	Yes
BASIC		Unit Type		Severity		Description		Out of Service	
Hours-Of-Serivce Compliance		Semi Trailer		5		395.34A1ELDDFN:HOS (ELD) - DRIVER FAILED TO NOTE THE MALFUNCTION		No	
Hours-Of-Serivce Compliance		Semi Trailer		5		395.8A1HOSP:HOS (PROPERTY) - FAILING TO HAVE A RECORD OF DUTY		Yes	
Inspection Date	Inspection ID	Inspection State	Location Description	Total Severity	# of Violations	Shipper Name	Inspection Level	Post Accident	Out of Service
04/12/2023	78354846	MO	MAYVIEW, MO	6	2	WELLS	3	No	Yes
BASIC		Unit Type		Severity		Description		Out of Service	
Driver Fitness		Semi Trailer		5		383.51ASOUT:Driving a CMV while CDL is suspended for safety-re		Yes	
Driver Fitness		Semi Trailer		1		391.41A1NPH:Operating a property-carrying vehicle without poss		No	
VIN 1GRAA0622HW700031		# of Inspections: 1		Total Severity: 4		Percentage of Total: 2.92%		Avg. Weight Per Inspection: 4.0	
Inspection Date	Inspection ID	Inspection State	Location Description	Total Severity	# of Violations	Shipper Name	Inspection Level	Post Accident	Out of Service
02/20/2024	80957397	UT	WENDOVER UT	4	1		1	No	No
BASIC		Unit Type		Severity		Description		Out of Service	
Vehicle Maintenance		Semi Trailer		4		393.55EB:AIR BRAKE - ABS MALFUNCTION LAMP DEFECTIVE ON TRAI		No	
VIN 4V4NC9EJ0FN178042		# of Inspections: 4		Total Severity: 26		Percentage of Total: 18.98%		Avg. Weight Per Inspection: 6.5	
Inspection Date	Inspection ID	Inspection State	Location Description	Total Severity	# of Violations	Shipper Name	Inspection Level	Post Accident	Out of Service
10/13/2023	80154273	UT	BRIGHAM CITY UT	10	2	EMPTY	3	No	Yes
BASIC		Unit Type		Severity		Description		Out of Service	
Hours-Of-Serivce Compliance		Truck Tractor		5		395.34A1ELDDFN:HOS (ELD) - DRIVER FAILED TO NOTE THE MALFUNCTION		No	
Hours-Of-Serivce Compliance		Truck Tractor		5		395.8A1HOSP:HOS (PROPERTY) - FAILING TO HAVE A RECORD OF DUTY		Yes	
Inspection Date	Inspection ID	Inspection State	Location Description	Total Severity	# of Violations	Shipper Name	Inspection Level	Post Accident	Out of Service
04/12/2023	78354846	MO	MAYVIEW, MO	6	3	WELLS	3	No	Yes
BASIC		Unit Type		Severity		Description		Out of Service	
Driver Fitness		Truck Tractor		5		383.51ASOUT:Driving a CMV while CDL is suspended for safety-re		Yes	
Driver Fitness		Truck Tractor		1		391.41A1NPH:Operating a property-carrying vehicle without poss		No	
		Truck Tractor		0		392.2SLEWA1:State/Local Laws - Excessive Weight - 1-2500 Lbs O		No	
Inspection Date	Inspection ID	Inspection State	Location Description	Total Severity	# of Violations	Shipper Name	Inspection Level	Post Accident	Out of Service
09/16/2022	76644886	NE	NORTH PLATTE WEST BOUND	1	1	CARGILL	3	No	No
BASIC		Unit Type		Severity		Description		Out of Service	
Hours-Of-Serivce Compliance		Truck Tractor		1		395.8:Driver record of duty status (general/form and ma		No	
Inspection Date	Inspection ID	Inspection State	Location Description	Total Severity	# of Violations	Shipper Name	Inspection Level	Post Accident	Out of Service
05/11/2022	75595738	AZ	YUMA PORT OF ENTRY	9	4	TAYLOR FARMS	2	No	No
BASIC		Unit Type		Severity		Description		Out of Service	
Vehicle Maintenance		Truck Tractor		3		393.11TT:No retroreflective sheeting/reflex reflectors - Tr		No	
Vehicle Maintenance		Truck Tractor		2		393.203E:Cab front bumper missing/unsecured/protruding		No	
Vehicle Maintenance		Truck Tractor		2		393.9:Inoperative required lamps		No	
Vehicle Maintenance		Truck Tractor		2		393.95A:No/discharged/unsecured fire extinguisher		No	
VIN 1GRAA0629FW703943		# of Inspections: 2		Total Severity: 10		Percentage of Total: 7.30%		Avg. Weight Per Inspection: 5.0	
Inspection Date	Inspection ID	Inspection State	Location Description	Total Severity	# of Violations	Shipper Name	Inspection Level	Post Accident	Out of Service
09/16/2022	76644886	NE	NORTH PLATTE WEST BOUND	1	1	CARGILL	3	No	No
BASIC		Unit Type		Severity		Description		Out of Service	
Hours-Of-Serivce Compliance		Semi Trailer		1		395.8:Driver record of duty status (general/form and ma		No	



Carrier Software
1-800-646-5152
info@CarrierSoftware.com

CONFIDENTIAL - Intended for use by Amerigo Insurance Agency - Date:
12/10/2025

ACADEMY TRANS INC - DOT# 3362617 / MC1077064

Inspection Date	Inspection ID	Inspection State	Location Description	Total Severity	# of Violations	Shipper Name	Inspection Level	Post Accident	Out of Service
05/11/2022	75595738	AZ	YUMA PORT OF ENTRY	9	4	TAYLOR FARMS	2	No	No
BASIC		Unit Type		Severity		Description		Out of Service	
Vehicle Maintenance		Semi Trailer		3		393.11TT:No retroreflective sheeting/reflex reflectors - Tr		No	
Vehicle Maintenance		Semi Trailer		2		393.203E:Cab front bumper missing/unsecured/protruding		No	
Vehicle Maintenance		Semi Trailer		2		393.9:Inoperative required lamps		No	
Vehicle Maintenance		Semi Trailer		2		393.95A:No/discharged/unsecured fire extinguisher		No	



Inspection History ToC						
Inspection Date	Report Number	Report State	PU VIN	TR VIN	Severity Weight	Time Weight
09/02/2025	NAGM010495	CA	4V4NC9EH7PN612424 - Truck Tractor	1GRAA062XFW700565 - Semi Trailer		3
Power Unit Violation - State/Local Laws Violation: 392.2SLLSOA - State/Local Laws - State operating authority violation					0	
Power Unit Violation - OOS Vehicle Maintenance Violation: 393.75A3TAOL - TIRES - ALL OTHERS LEAKING OR INFLATION LESS THAN 50% OF THE MAXIMUM INFLATION PRESSURE.					8	
08/04/2025	0440450942	CO	1XPXD49X1PD871792 - Truck Tractor	1GRAA062XFW700565 - Semi Trailer		3
Power Unit Violation - Hours-Of-Service (HOS) Compliance Violation: 395.3A3II - Requiring or permitting a property-carrying commercial motor vehicle driver to drive if more than 8 hours have passed since the					7	
Power Unit Violation - Hours-Of-Service (HOS) Compliance Violation: 395.24 - HOS (ELD) - ELD FORM AND MANNER					1	
07/23/2025	25QE001434	UT	4V4NC9EH9PN612425 - Truck Tractor	1GRAA062XFW700565 - Semi Trailer		3
05/30/2025	7010028691	NV	4V4NC9EH9PN612425 - Truck Tractor	1GRAA062XFW700565 - Semi Trailer		3
Power Unit Violation - State/Local Laws Violation: 395.8D11HOSF - HOS (Form) - Record of duty status form failed to include shipping document number(s) or name of shipper and commodity for each 24 hour period. Date:					5	
05/29/2025	25JE001646	UT	4V4NC9EH9PN612425 - Truck Tractor	1GRAA0628HW705119 - Semi Trailer		3
05/22/2025	PCDO000804	WY	4V4NC9EH9PN612425 - Truck Tractor	1GRAA0628HW705119 - Semi Trailer		2
Power Unit Violation - Vehicle Maintenance Violation: 393.55D2B - AIR BRAKE - ABS MALFUNCTION LAMP DEFECTIVE ON TRUCK-TRACTOR MANUFACTURED ON OR AFTER MARCH 1 2001 FOR TOWED VEHICLE.					4	
Trailer Violation - Vehicle Maintenance Violation: 393.55EB - AIR BRAKE - ABS MALFUNCTION LAMP DEFECTIVE ON TRAILERS MANUFACTURED ON OR AFTER MARCH 1 1998.					4	
Power Unit Violation - State/Local Laws Violation: 395.8D5HOSF - HOS (Form) - Record of duty status form failed to include driver signature/certification for each 24 hour period. Date:					5	
03/17/2025	6083001124	AZ	4V4NC9EH9PN612425 - Truck Tractor	1GRAA062XFW700565 - Semi Trailer		2
Power Unit Violation - Hours-Of-Service (HOS) Compliance Violation: 395.22GELDMFV - HOS (ELD) - A PORTABLE ELD IS NOT MOUNTED IN A FIXED POSITION AND VISIBLE TO THE DRIVER WHEN SEATED IN THE NORMAL DRIVING POSITION.					1	
Power Unit Violation - State/Local Laws Violation: 392.2SLLSIV - State/Local Laws - State insurance violation					3	
Trailer Violation - Vehicle Maintenance Violation: 393.11BCSRIGRR - CONSPICUITY SYSTEMS - TRAILERS REAR IMPACT GUARD RETRO REFLECTIVE SHEETING INADEQUATE ON VEHICLE MANUFACTURED ON OR AFTER DECEMBER 1 1993.					3	
Trailer Violation - Vehicle Maintenance Violation: 396.17CPI - OPERATING A CMV WITHOUT DOCUMENTATION OF A PERIODIC INSPECTION.					4	
01/05/2025	7233028443	NV	4V4NC9EH7PN612424 - Truck Tractor	1GRAA062XFW700565 - Semi Trailer		2
02/20/2024	24TD001056	UT	4V4NC9EH7PN612424 - Truck Tractor	1GRAA0622HW700031 - Semi Trailer		1
Trailer Violation - Vehicle Maintenance Violation: 393.55EB - AIR BRAKE - ABS MALFUNCTION LAMP DEFECTIVE ON TRAILERS MANUFACTURED ON OR AFTER MARCH 1 1998.					4	
10/13/2023	MA00001003	UT	4V4NC9EJ0FN178042 - Truck Tractor	1GRAA0628HW705119 - Semi Trailer		0
Power Unit Violation - OOS Hours-Of-Service (HOS) Compliance Violation: 395.8A1HOSP - HOS (PROPERTY) - FAILING TO HAVE A RECORD OF DUTY STATUS USING THE METHOD PRESCRIBED.					5	
Power Unit Violation - Hours-Of-Service (HOS) Compliance Violation: 395.34A1ELDDFN - HOS (ELD) - DRIVER FAILED TO NOTE THE MALFUNCTION OF THE ELD AND PROVIDE WRITTEN NOTICE OF THE MALFUNCTION TO THE MOTOR CARRIER WITHIN 24 HOURS					5	
04/12/2023	W124000918	MO	4V4NC9EJ0FN178042 - Truck Tractor	1GRAA0628HW705119 - Semi Trailer		0
Power Unit Violation - Driver Fitness Violation: 391.41A1NPH - Operating a property-carrying vehicle without possessing a valid medical certificate - no previous history.					1	
Power Unit Violation - State/Local Laws Violation: 392.2SLLLEWA1 - State/Local Laws - Excessive Weight - 1-2500 Lbs Over On An Axle/Axle Groups.					0	
Power Unit Violation - OOS Driver Fitness Violation: 383.51ASOUT - Driving a CMV while CDL is suspended for safety-related or unknown reason and outside the driver license state of issuance.					5	
09/16/2022	RU00001260	NE	4V4NC9EJ0FN178042 - Truck Tractor	1GRAA0629FW703943 - Semi Trailer		0
Power Unit Violation - Hours-Of-Service (HOS) Compliance Violation: 395.8 - Log violation (general/form and manner)					1	
06/05/2022	UEEI002469	CA	4V4NC9EJ0FN178042 - Truck Tractor	1GRAA0629FW703943 - Semi Trailer		0
05/11/2022	0225006315	AZ	4V4NC9EJ0FN178042 - Truck Tractor	1GRAA0629FW703943 - Semi Trailer		0
Power Unit Violation - Vehicle Maintenance Violation: 393.203E - Cab front bumper missing/ unsecured/ protrude					2	
Trailer Violation - Vehicle Maintenance Violation: 393.9 - Inoperative required lamps					2	
Power Unit Violation - Vehicle Maintenance Violation: 393.95A - No/discharged/unsecured fire extinguisher					2	
Power Unit Violation - Vehicle Maintenance Violation: 393.11TT - Truck Tractor no retroreflective sheeting/reflex reflectors manufactured on or after 7/1/1997					3	
07/22/2020	7143018138	NV	4V4NC9EJ0FN178042 - Truck Tractor	LJRR53264D6001806 - Semi Trailer		0
Only the first 20 inspections are shown. See the live report for more data.						



Crash Hot Spots ToC

State	Level 1 (lowest crash frequency)	Level 2	Level 3	Level 4	Level 5 (highest crash frequency)
Arizona	0	1	0	0	0
California	1	0	0	0	0
Colorado	0	0	1	0	0
Nevada	1	0	0	0	1
Utah	1	0	1	1	0
Wyoming	0	0	0	0	1
Total	3	1	2	1	2
Company Level: 3					

Equipment and Driver Details ToC

MCS-150 Date	Equipment (Owned/Leased/Trip)			Driver Details		
	Tractors	Straight Trucks	Trailers	CDL's	Interstate	Intrastate
08/13/2025	2/0/0	0/0/0	2/0/0	2	2	0
05/21/2025	2/0/0	0/0/0	2/0/0	2	2	0
02/07/2024	2/0/0	0/0/0	2/0/0	2	2	0
02/27/2023	1/0/0	0/0/0	1/0/0	1	1	0
10/11/2022	1/0/0	0/0/0	1/0/0	1	1	0
03/22/2022	1/0/0	0/0/0	1/0/0	1	1	0
03/18/2021	1/0/0	0/0/0	1/0/0	1	1	0
11/26/2019	1/0/0	0/0/0	1/0/0	1	1	0

Chameleon Type 1 - Chameleon issues highlighted in RED ToC

DOT	Legal Name	MCS-150 Date	Physical Address	Mailing Address	Company Rep 1	Company Rep 2	Phone	Fax	Cell Phone	Email
3106224	SURJIT SANGHA	04/29/2024	246 SANDSTONE WAY, MANTECA, CA, 95336	246 SANDSTONE WAY, MANTECA, CA, 95336	SURJIT SANGHA		(510)-999-0888			VIRKSS56@GM AIL.COM

Chameleon Type 2 ToC

VIN	Unit Type	Inspection Date	DOT No	Company Name	City	State
-----	-----------	-----------------	--------	--------------	------	-------