



Table of Contents

1. Overview	2. BASIC Scores History
3. BASIC Measures	4. KPI: BASIC Measures by Cargo Group
5. Estimated ISS Score	6. Investigation Results
7. Penalties History	8. Acute Critical Violations
9. Red Flag Violation Details	10. DOT Registration Information
11. DOT MCS-150 History	12. Crash Summary
13. Inspection Summary	14. KPI: Inspection Viol OOS Rates by Cargo Group
15. FHWA Registration Information	16. FHWA Insurance Information
17. FHWA Authorities	18. Severe Violations
19. Violation Report	20. Violation Summary
21. Violation Enforcement Chronology	22. Inspection Violations & OOS Counts
23. Radius Of Operation	24. Inspection & Crash Locations
25. Cargo Hot Spots	26. Inspection Violations & OOS Chronology
27. Percent of Insp & Crash by State	28. VIN Insp Summary by State
29. Violations By Unit Type	30. Equipment Ownership
31. Equipment Details	32. Vehicle Age
33. States of Power Unit Registrations	34. Equipment Acquisitions
35. Driver Details	36. Shared VIN Summary
37. Shipper Table	38. Safety Summary
39. Safety Details	40. Crash Detail Color Coded
41. Inspections with Shared Equipment	42. Inspection Tabular Details
43. Inspection Summary By Month	44. VIN Inspection Violation Details
45. Inspection History	46. Crash Hot Spots
47. DOT MCS-150 History Equipment and Driver Details	48. Chameleon



Business Address

3664 MASSIMO CIR
STOCKTON, CA
95212

Contact Info

(209)-327-2243

ASBAINS2243@GMAIL.COM

FHWA Address

3664 MASSIMO CIR
STOCKTON,CA,95212

Phone:(209)-327-2243

Mailing Address

3664 MASSIMO CIR
STOCKTON, CA
95212

Overview [ToC](#)

Operating Status: AUTHORIZED FOR Property
4 other companies viewed this DOT in the past two months
Crash/PU ratio: 0.0%
Clean Inspection ratio: 61.54%

Estimated BASIC Scores (as of 6/30/2025)

	Unsafe Driving	Hours of Service	Driver Fitness	Controlled Sub. and Alcohol	Vehicle Maintenance	HM Compliance	Crash
Relative Scores	0% ○	0% ⊖	0% ○	0% ○	0% ⊕	0% ○	0% ○
Alert Status	No	No	No	No	No	No	No



Estimated Inspection Selection System (ISS) Score: 4
Category: Pass

BASIC Scores History - Unsafe Driving [ToC](#)

There are no Scores for this BASIC



BASIC Scores History - Hours of Service ToC

Alert - Above Threshold

**Alert - Compliance Review
Viol. in Past 12 Mo.**

Within 10 pts of Threshold

Below Threshold

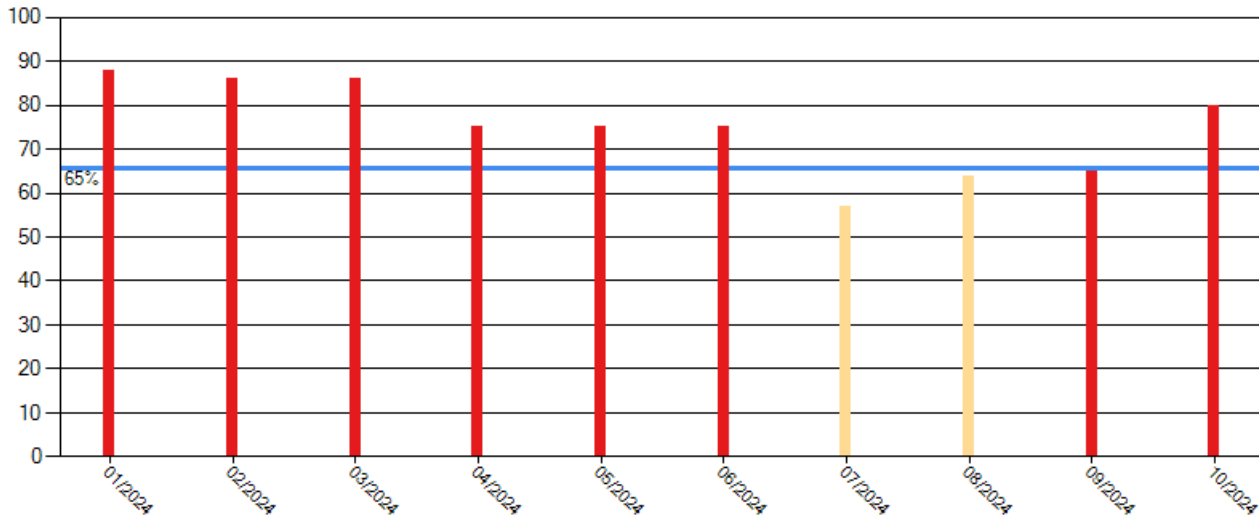

BASIC Scores History - Driver Fitness ToC

There are no Scores for this BASIC

BASIC Scores History - Controlled Substance ToC

There are no Scores for this BASIC

BASIC Scores History - Vehicle Maintenance ToC

There are no Scores for this BASIC

BASIC Scores History - Crash ToC

There are no Scores for this BASIC

BASIC Scores History - Hazmat ToC

There are no Scores for this BASIC



BASIC Measures: Violation Points per Inspection Trends ToC

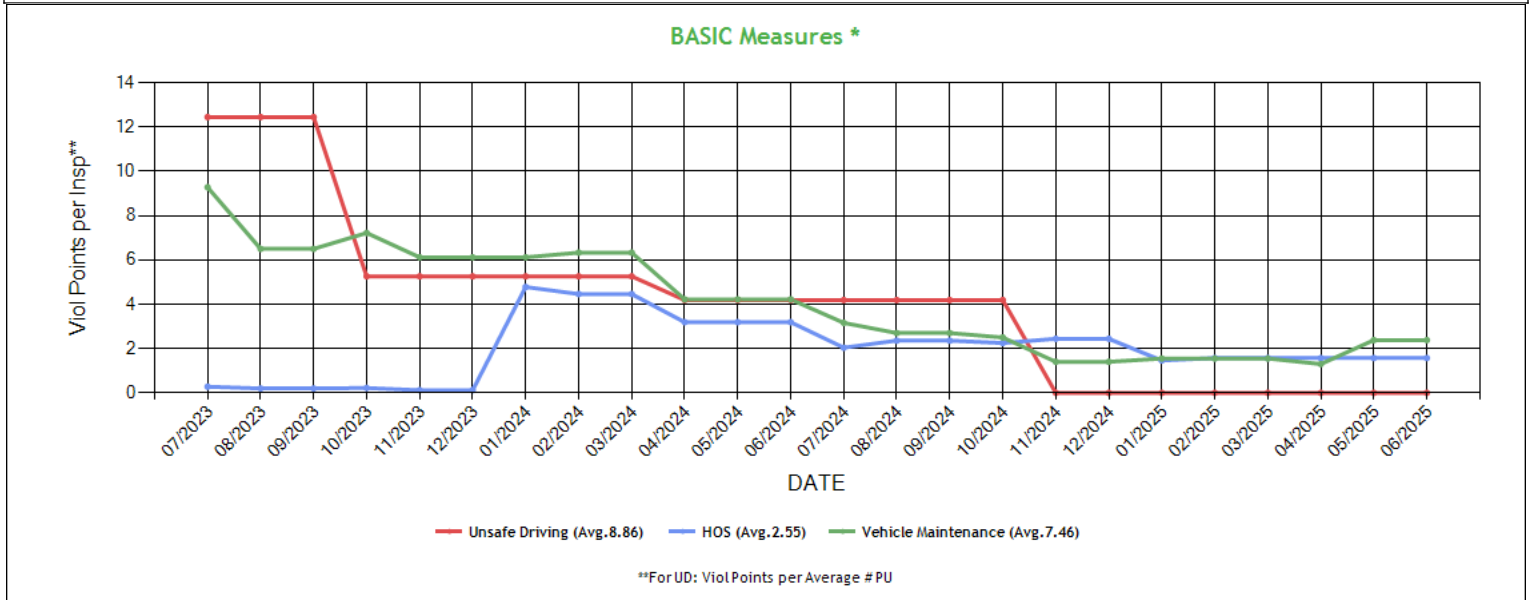

* BASIC Measures are the absolute SMS scores that are compared within each Safety Event Group to determine the BASIC Score percentiles. Averages based on fleets with 1-5 power units.



BASIC Measures * - Table ToC

UD-Unsafe Driving, HOS-Hours of Service, DF-Driver Fitness, CS-Controlled Substances, VM-Vehicle Maintenance

Date	UD Measure	UD AC	UD with Viol	HOS Measure	HOS AC	HOS with Viol	DF Measure	DF AC	DF with Viol	CS Measure	CS AC	CS with Viol	VM Measure	VM AC	VM with Viol
06/2025	0.00	N	0	1.57	N	2	0.00	N	0	0.00	N	0	2.38	N	3
05/2025	0.00	N	0	1.57	N	2	0.00	N	0	0.00	N	0	2.38	N	3
04/2025	0.00	N	0	1.57	N	2	0.00	N	0	0.00	N	0	1.30	N	2
03/2025	0.00	N	0	1.57	N	2	0.00	N	0	0.00	N	0	1.55	N	2
02/2025	0.00	N	0	1.57	N	2	0.00	N	0	0.00	N	0	1.55	N	2
01/2025	0.00	N	0	1.46	N	2	0.00	N	0	0.00	N	0	1.55	N	2
12/2024	0.00	N	0	2.44	N	2	0.00	N	0	0.00	N	0	1.40	N	2
11/2024	0.00	N	0	2.44	N	2	0.00	N	0	0.00	N	0	1.40	N	2
10/2024	4.19	N	1	2.25	N	3	0.00	N	0	0.00	N	0	2.50	N	3
09/2024	4.19	N	1	2.36	N	3	0.00	N	0	0.00	N	0	2.70	N	2
08/2024	4.19	N	1	2.36	N	3	0.00	N	0	0.00	N	0	2.70	N	2
07/2024	4.19	N	1	2.04	N	3	0.00	N	0	0.00	N	0	3.16	N	2
06/2024	4.19	N	1	3.19	N	3	0.00	N	0	0.00	N	0	4.22	N	2
05/2024	4.19	N	1	3.19	N	3	0.00	N	0	0.00	N	0	4.22	N	2
04/2024	4.19	N	1	3.19	N	3	0.00	N	0	0.00	N	0	4.22	N	2
03/2024	5.26	N	1	4.46	N	3	0.00	N	0	0.00	N	0	6.33	N	2
02/2024	5.26	N	1	4.46	N	3	0.00	N	0	0.00	N	0	6.33	N	2
01/2024	5.26	N	1	4.78	N	3	0.00	N	0	0.00	N	0	6.12	N	2
12/2023	5.26	N	1	0.12	N	1	0.00	N	0	0.00	N	0	6.12	N	2
11/2023	5.26	N	1	0.12	N	1	0.00	N	0	0.00	N	0	6.12	N	2
10/2023	5.26	N	1	0.22	N	1	0.00	N	0	0.00	N	0	7.22	N	2
09/2023	12.45	N	1	0.20	N	1	0.00	N	0	0.00	N	0	6.50	N	2
08/2023	12.45	N	1	0.20	N	1	0.00	N	0	0.00	N	0	6.50	N	2
07/2023	12.45	N	1	0.28	N	1	0.00	N	0	0.00	N	0	9.28	N	2
06/2023	14.00	N	1	0.50	N	1	0.00	N	0	0.00	N	0	8.00	N	1
05/2023	14.00	N	1	0.50	N	1	0.00	N	0	0.00	N	0	8.00	N	1
04/2023	14.00	N	1	0.60	N	1	0.00	N	0	0.00	N	0	9.59	N	1
03/2023	21.00	N	1	0.50	N	1	0.00	N	0	0.00	N	0	8.00	N	1
02/2023	21.00	N	1	0.50	N	1	0.00	N	0	0.00	N	0	8.00	N	1
01/2023	21.00	N	1	0.50	N	1	0.00	N	0	0.00	N	0	8.00	N	1
12/2022	21.00	N	1	0.50	N	1	0.00	N	0	0.00	N	0	8.00	N	1
11/2022	21.00	N	1	0.50	N	1	0.00	N	0	0.00	N	0	8.00	N	1
10/2022	21.00	N	1	0.00	N	0	0.00	N	0	0.00	N	0	0.00	N	0
09/2022	0.00	N	0	0.00	N	0	0.00	N	0	0.00	N	0	0.00	N	0
08/2022	0.00	N	0	0.00	N	0	0.00	N	0	0.00	N	0	0.00	N	0
07/2022	0.00	N	0	0.00	N	0	0.00	N	0	0.00	N	0	0.00	N	0
05/2020	0.00	N	0	0.00	N	0	0.00	N	0	0.00	N	0	0.00	N	0
04/2020	0.00	N	0	0.00	N	0	0.00	N	0	0.00	N	0	0.00	N	0
03/2020	0.00	N	0	0.00	N	0	0.00	N	0	0.00	N	0	0.00	N	0

* BASIC Measures are the absolute SMS scores that are compared within each Safety Event Group to determine the BASIC Score percentiles.

KPI: BASIC Measures by Fleet Size and Cargo Group ToC

Fleet Size: 1-5 PUs

	Unsafe Driving		Hours of Service		Driver Fitness		Controlled Substance		Vehicle Maintenance		HM Compliance		Crash	
Cargo Group (Companies)	Avg.	Comp. to Avg.	Avg.	Comp. to Avg.	Avg.	Comp. to Avg.	Avg.	Comp. to Avg.	Avg.	Comp. to Avg.	Avg.	Comp. to Avg.	Avg.	Comp. to Avg.
General Freight (487163)	0.79	Better	0.22	Worse	0.20	Better	0.01	Better	1.87	Worse	0.01	Better	0.06	Better
AMMY TRANS INC	0.00		1.57		0.00		0.00		2.38		0.00		0.00	

Estimated ISS Score: **4 Pass** ToC About the Inspection Selection System



Estimated ISS Score History - Table ToC

Date	Estimated ISS Score	Recommendation	Algorithm
07/04/2025	4	Pass	Safety Algorithm
06/06/2025	4	Pass	Safety Algorithm
04/25/2025	3	Pass	Safety Algorithm
03/28/2025	3	Pass	Safety Algorithm
02/28/2025	3	Pass	Safety Algorithm
01/31/2025	3	Pass	Safety Algorithm
12/27/2024	3	Pass	Safety Algorithm
11/29/2024	3	Pass	Safety Algorithm
10/25/2024	77	Inspect	Safety Algorithm
09/27/2024	75	Inspect	Safety Algorithm
08/30/2024	4	Pass	Safety Algorithm
07/26/2024	4	Pass	Safety Algorithm
06/28/2024	76	Inspect	Safety Algorithm
05/31/2024	76	Inspect	Safety Algorithm
04/26/2024	76	Inspect	Safety Algorithm
03/29/2024	78	Inspect	Safety Algorithm
02/23/2024	78	Inspect	Safety Algorithm
01/26/2024	78	Inspect	Safety Algorithm
12/29/2023	1	Pass	Safety Algorithm
11/24/2023	1	Pass	Safety Algorithm
10/27/2023	1	Pass	Safety Algorithm
09/29/2023	1	Pass	Safety Algorithm
08/25/2023	1	Pass	Safety Algorithm
07/28/2023	1	Pass	Safety Algorithm
06/30/2023	74	Optional Inspect	Insufficient Data Algorithm
05/26/2023	74	Optional Inspect	Insufficient Data Algorithm
04/28/2023	74	Optional Inspect	Insufficient Data Algorithm
03/31/2023	74	Optional Inspect	Insufficient Data Algorithm
02/24/2023	74	Optional Inspect	Insufficient Data Algorithm
01/27/2023	74	Optional Inspect	Insufficient Data Algorithm
12/30/2022	74	Optional Inspect	Insufficient Data Algorithm
11/25/2022	74	Optional Inspect	Insufficient Data Algorithm
10/28/2022	63	Optional Inspect	Insufficient Data Algorithm
09/30/2022	63	Optional Inspect	Insufficient Data Algorithm
08/26/2022	63	Optional Inspect	Insufficient Data Algorithm
07/29/2022	63	Optional Inspect	Insufficient Data Algorithm
05/29/2020	63	Optional Inspect	Insufficient Data Algorithm
04/24/2020	63	Optional Inspect	Insufficient Data Algorithm
03/27/2020	63	Optional Inspect	Insufficient Data Algorithm

Investigation Results ToC

No Investigations reported on FMCSA website

Penalties History ToC

There is a problem with the Penalties data on FMCSA website.



Acute Critical Violations (Based on Investigations as per CSA Methodology Appendix A) ToC

No Data

No red flag violations in the last 24 months

DOT Registration Information: The following information on this specific DOT # is from the Federal DOT (as of Operating Authority)					
DOT Registration: 02/28/2020		Total Power Units: 2		Total Trucks: 2	
				Total Trailers: 0	
				Total Passenger Vehicles: 0	
Status	Entity Type	Organization Type	Nation	Total Cars	Drivers / CDL Drivers
A	C	-	US	0	2* / 2
MCS-150 Date	Op Codes	Shipper Op Codes	Shipper HazMat Op Codes	Latest Review Type	Latest Review Document Number(Date)
03/08/2025	A				()
MCS-150 Mileage (Year)	Record Update Date	Transports Hazmats	DOT Census Date	Recordable Accident Rate	Preventable Accident Rate
85,000 (2024)	03/08/2025	N	02/28/2020	0%	0%
MCS-151 Mileage	Safety Rating (Date)	SEA Accident	SEA Driver	SEA Vehicle	SEA Management
0	None (None)	0%	0%	0%	0%
Classification Codes		Cargo Carried (per MCS-150)			
Authorized-For-Hire		General Freight			

DOT MCS-150 History ToC			(as of 03/22/2025 DOT census)						
Census Date	MCS-150 Date	MCS-150 Mileage	VMT Year	Power Units	Drivers	Trailers	Company Rep1	Company Rep2	Email
3/22/2025	3/8/2025	85000	2024	2	2	-	AMRITPAL SINGH		ASBAINS2243@GMAIL.COM
8/9/2023	7/13/2023	96524	2022	1	1	1	AMRITPAL SINGH		ASBAINS2243@GMAIL.COM
8/9/2022	7/14/2022	10	2022	1	1	1	AMRITPAL SINGH		ASBAINS2243@GMAIL.COM
6/9/2021	5/27/2020	1	2019	1	1	1	AMRITPAL SINGH		
4/9/2020	3/27/2020	1	2019	1	1	1	AMRITPAL SINGH		ASBAINS2243@GMAIL.COM
3/9/2020	2/28/2020	0		1	1	1	AMRITPAL SINGH		ASBAINS2243@GMAIL.COM

Crash Summary Chart ToCCrashes Summary - Chart (based on all available crash data)

No Data

Crashes Summary - Table (based on all available crash data) ToC										
	TOTAL	Last 6 months	7-12 months	13-18 months	19-24 months	25-30 months	30-36 months	37-41 months	42-48 months	Over 49 months
Total Reportable	0	0	0	0	0	0	0	0	0	0
Fatalities	0	0	0	0	0	0	0	0	0	0
Injuries	0	0	0	0	0	0	0	0	0	0
Tow Away	0	0	0	0	0	0	0	0	0	0
With Citations	0	0	0	0	0	0	0	0	0	0
Federal Recordable	0	0	0	0	0	0	0	0	0	0
Preventable	0	0	0	0	0	0	0	0	0	0
Crash per Pwr Unit	-	0.0%	0.0%	0.0%	0.0%	0.0%	0.0%	0.0%	0.0%	-



Inspection Summary **ToC**

The following inspection information is based on results for 24 months prior to: 07/22/2025. Please note that the total inspections number is not necessarily the total of the vehicle, driver and hazmat inspections, as one inspection may have included any combination of the below inspections.

Overall	Vehicle	Driver	Hazmat
(Please note that the total inspections number is not necessarily the total of the vehicle, driver and hazmat inspections, as one inspection may have included any combination of the below inspections) Total Inspections: 13 Total Out of Service: 3 Out of Service: 23.08% National Average: 21.02% Difference: 2.06%	Total Inspections: 7 Total Out of Service: 2 Out of Service: 28.57% National Average: 25.28% Difference: 3.3%	Total Inspections: 10 Total Out of Service: 1 Out of Service: 10.00% National Average: 6.65% Difference: 3.35%	Total Inspections: 0 Total Out of Service: 0 Out of Service: 0.00% National Average: 2.52% Difference: -2.52%

KPI: Inspection Viol OOS Rates by Cargo Group **ToC**

Cargo Group	OVERALL		VEHICLE		DRIVER		HAZMAT	
	Average	Compared to Average	Average	Compared to Average	Average	Compared to Average	Average	Compared to Average
General Freight	28.92%	Better	25.17%	Worse	12.79%	Better	0.16%	Better
AMMY TRANS INC	23.08%		28.57%		10.0%		0%	

FHWA Registration Information: The following data on this Motor Carrier is from the Federal Hwy Administration (as of 6/26/2025)

Docket Number	DOT Number	Company Name	DBA Name	Address	City	State	Country	ZIP Code
MC1095155	3401924	AMMY TRANS INC		3664 MASSIMO CIR	STOCKTON	CA	US	95212
Phone Number	Fax Number	Mail Address	Mail City	Mail State	Mail Contry	Mail ZIP Code	Mail Phone Number	Mail Fax Number
(209)-327-2243								
Date of Last Change	Freight	Passenger	Household Goods	Active Authority	Pending Authority	Revocation Pending Authority		
6/26/2025	Y	N	N	/ Common /	/	/ Common /		

Insurance Required (as of 06/26/2025) **ToC**

Docket Number	Insurance Type	Insurance Required	Insurance on File
MC1095155	BIPD	\$750k	\$750k
MC1095155	Cargo	No	No
MC1095155	Bond	No	No

Active / Pending Insurance (as of 06/26/2025)

No Data

Insurance History (as of 06/26/2025)

Docket Number	Form	Type	Insurance Carrier	Policy/Surety	Coverage From	Coverage To	Effective Date From	Effective Date To
MC1095155	91X	BIPD/Primary	GREAT WEST CASUALTY CO.	MCP61533C	\$0k	\$1000k	07/22/2022	07/22/2024 Cancelled



FHWA Authorities (as of 06/26/2025) ToC								
Docket#	L&I Name	Active Authority	Inactive Authority	Pending Authority	Revocation Pending Authority	Freight	Passenger	Household Goods
MC1095155	AMMY TRANS INC	Common /			Common /	Yes	No	No

Authority History (as of 06/26/2025)				
Docket Number	Sub	Auth Type	Original Action	Disposition
MC1095155		COMMON	INVOLUNTARY REVOCATION 6/25/2024 12:00:00 AM	DISCONTINUED REVOCATION 7/22/2024 12:00:00 AM
MC1095155		COMMON	GRANTED 8/11/2022 12:00:00 AM	
MC1095155		COMMON	DISMISSED 4/22/2020 12:00:00 AM	

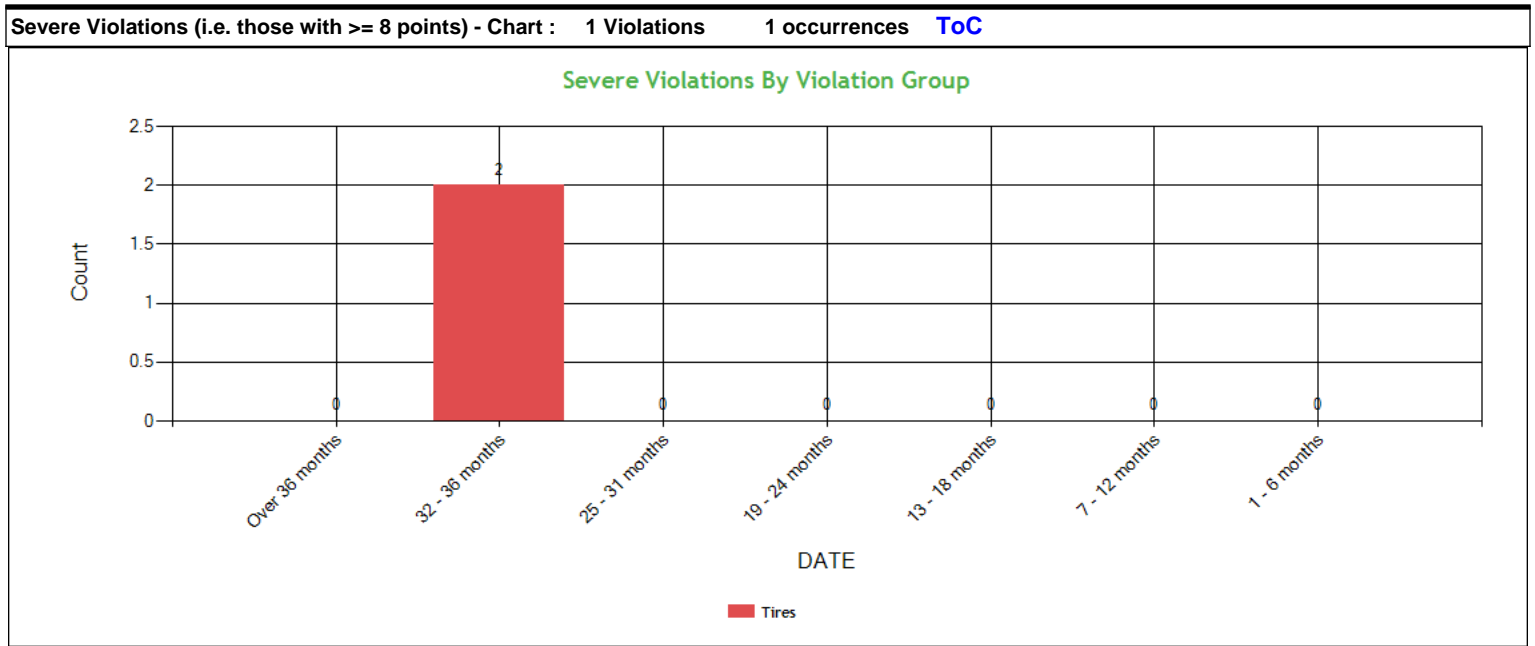

Severe Violations (i.e. those with >= 8 points) - Table : 1 Violations 2 occurrences ToC											
Code	Description	Category	BASIC Weight	Total count	Last 6 months	7-12 months	13-18 months	19-24 months	25-31 months	32-36 months	Over 36 months
393.75A3	Tire -flat and/or audible air leak	Tires	8	2	0	0	0	0	0	2	0



Violation Report ToC						
Inspection Date	Inspection State	BASIC	Violation Description	OOS	VIN	Severity Points
04/11/2025	CA	Vehicle Maintenance	393.47ABDC - BRAKE - DRUM HAS ANY EXTERNAL CRACK OR HAS ANY CRACK THAT OPENS UPON BRAKE APPLICATION.	Yes	1JJV532D8HL990051	4
10/01/2024	NV	Vehicle Maintenance	393.60C - Damaged or discolored windshield	No	1XKYD49X1NJ488573	1
04/03/2024	CA	-	392.2RG - State vehicle registration or License Plate violation	No	1JJV532D8HL990051	0
01/17/2024	CA	Hours-Of-Service	395.30B1 - Driver failed to certify the accuracy of the information gathered by the ELD	No	1XKYD49X1NJ488573	1
01/08/2024	NV	Unsafe Driving	392.2 - Operating a commercial motor vehicle not in accordance with the laws, ordinances, and regulations of the jurisdiction in which it is being operated - Unsafe Driving	No	1XKYD49X1NJ488573	0
01/08/2024	NV	Hours-Of-Service	395.24C2II - Driver failed to manually add the trailer number	No	1XKYD49X1NJ488573	1
01/08/2024	NV	Hours-Of-Service	395.8 - Driver record of duty status (general/form and manner)	No	1XKYD49X1NJ488573	1
01/08/2024	NV	Hours-Of-Service	395.26B - Motor carrier failed to ensure that the ELD automatically recorded the required data elements.	No	1XKYD49X1NJ488573	1
01/08/2024	NV	Hours-Of-Service	395.30B1 - Driver failed to certify the accuracy of the information gathered by the ELD	No	1XKYD49X1NJ488573	1
01/08/2024	NV	Hours-Of-Service	395.8E - False report of drivers record of duty status	Yes	1XKYD49X1NJ488573	7
01/08/2024	NV	Hours-Of-Service	395.3A2PROP - Driving beyond 14 hour duty period (Property carrying vehicle)	No	1XKYD49X1NJ488573	7
01/08/2024	NV	Hours-Of-Service	395.24C2III - Driver failed to manually add shipping document number	No	1XKYD49X1NJ488573	1
07/26/2023	CA	Vehicle Maintenance	393.207A - Axle positioning parts defective/missing	Yes	1XKYD49X1NJ488573	7
07/26/2023	CA	Vehicle Maintenance	396.3A1 - Inspection/repair and maintenance parts and accessories	No	1XKYD49X1NJ488573	2
11/09/2022	CA	Vehicle Maintenance	393.75A3 - Tire -flat and/or audible air leak	Yes	1JJV532D6NL287057	8
11/09/2022	CA	Hours-Of-Service	395.26B - Motor carrier failed to ensure that the ELD automatically recorded the required data elements.	No	1XKYD49X1NJ488573	1
11/09/2022	CA	-	392.2RG - State vehicle registration or License Plate violation	No	1XKYD49X1NJ488573	0
11/09/2022	CA	Vehicle Maintenance	393.9TS - Inoperative turn signal	No	1XKYD49X1NJ488573	6
10/26/2022	CA	Unsafe Driving	392.2SLLS3 - State/Local Laws - Speeding 11-14 miles per hour over the speed limit	No	1XKYD49X1NJ488573	7
No filters were applied when generating this report, see the live report for more options.						



Violation Summary ToC

BASIC	Violation Group	Code	Description	# of Violations	# of OOS Violations	Severity Points
Hours-Of-Service (HOS) Compliance	False Log	395.8E	False report of drivers record of duty status	1	1	7
Hours-Of-Service (HOS) Compliance	Hours	395.3A2PROP	Driving beyond 14 hour duty period (Property carrying vehicle)	1	0	7
Vehicle Maintenance	Suspension	393.207A	Axle positioning parts defective/missing	1	1	7
Vehicle Maintenance	Brakes All Others	393.47ABDC	BRAKE - DRUM HAS ANY EXTERNAL CRACK OR HAS ANY CRACK THAT OPENS UPON BRAKE APPLICATION.	1	1	4
Vehicle Maintenance	Wheels, Studs, Clamps, Etc.	396.3A1	Inspection/repair and maintenance parts and accessories	1	0	2
Vehicle Maintenance	Windshield/ Glass/ Markings	393.60C	Damaged or discolored windshield	1	0	1
Hours-Of-Service (HOS) Compliance	Other Log/Form & Manner	395.30B1	Driver failed to certify the accuracy of the information gathered by the ELD	2	0	1
Hours-Of-Service (HOS) Compliance	Other Log/Form & Manner	395.26B	Motor carrier failed to ensure that the ELD automatically recorded the required data elements.	1	0	1
Hours-Of-Service (HOS) Compliance	Other Log/Form & Manner	395.8	Driver record of duty status (general/form and manner)	1	0	1
Hours-Of-Service (HOS) Compliance		395.24C2II	Driver failed to manually add the trailer number	1	0	1
Hours-Of-Service (HOS) Compliance		395.24C2III	Driver failed to manually add shipping document number	1	0	1
	Not used in SMS Calculation	392.2RG	State vehicle registration or License Plate violation	1	0	0
Unsafe Driving	Not used in SMS Calculation	392.2	Operating a commercial motor vehicle not in accordance with the laws, ordinances, and regulations of the jurisdiction in which it is being operated - Unsafe Driving	1	0	0

No filters were applied when generating this report, see the live report for more options.



Violation Enforcement Chronology - Chart ToC

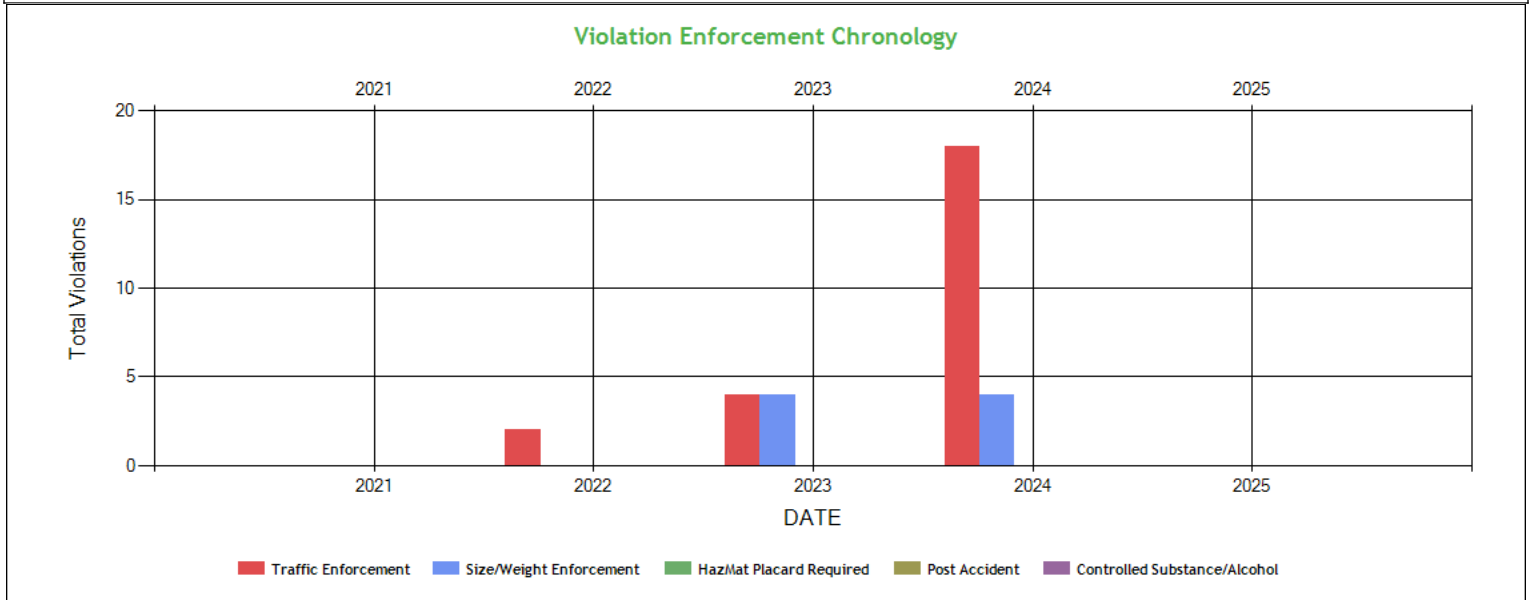

Violation Enforcement Chronology - Table ToC

	2021	2022	2023	2024	2025
Traffic Enforcement	0	2	4	18	0
Size/Weight Enforcement	0	0	4	4	0
HazMat Placard Required	0	0	0	0	0
Post Accident	0	0	0	0	0
Controlled Substance/Alcohol	0	0	0	0	0

Inspection Violations & OOS Counts - Chart ToC

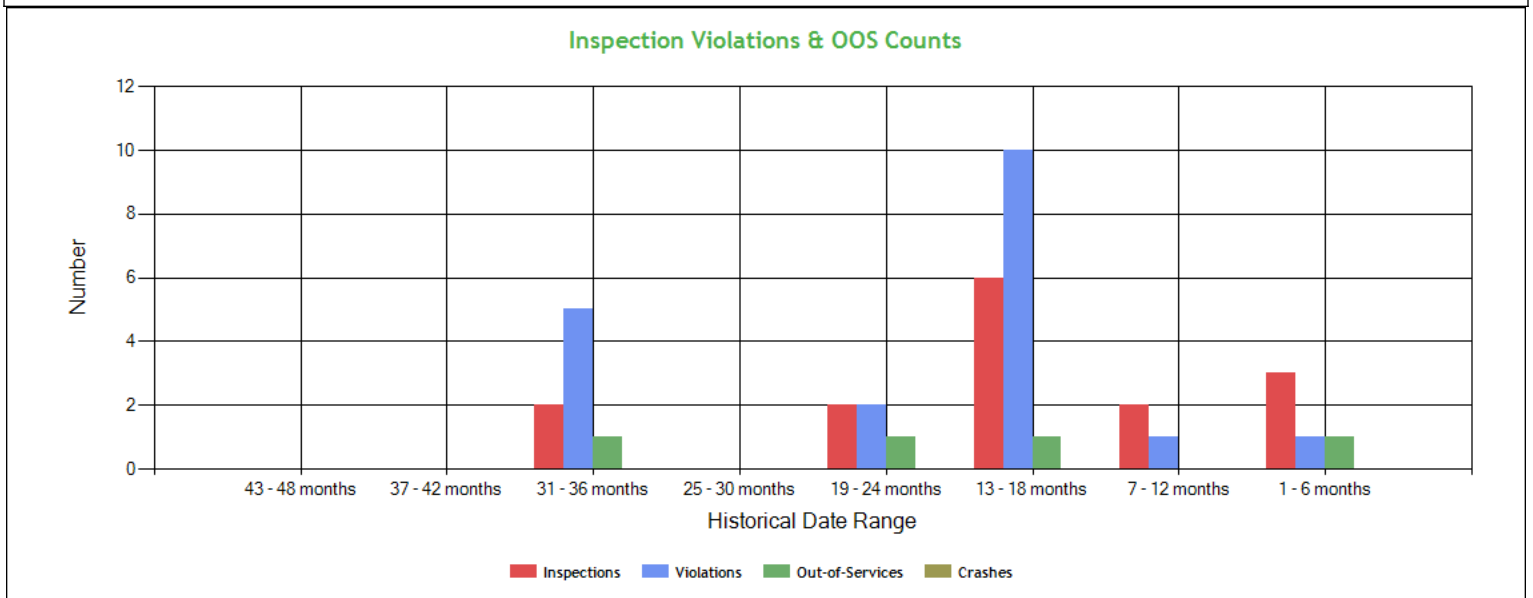



Inspection Violations & OOS Counts - Table [ToC](#)

Date Range	Inspections	Violations	Out-of-Services	Crashes
TOTAL	15	19	4	0
1 - 6 months	3	1	1	0
7 - 12 months	2	1	0	0
13 - 18 months	6	10	1	0
19 - 24 months	2	2	1	0
25 - 30 months	0	0	0	0
31 - 36 months	2	5	1	0
37 - 42 months	0	0	0	0
43 - 48 months	0	0	0	0

Radius of Operation (based on Inspections and Crashes during the past 3 years) [ToC](#)

	Total	Drive between 0 and 50 miles radius	Drive between 51 and 200 miles radius	Drive between 201 and 300 miles radius	Drive between 301 and 400 miles radius	Drive between 401 and 500 miles radius	Drive between 501 and 600 miles radius	Drive beyond 600 miles radius
Power Units (i.e. unique VINs)	2	0	1	0	0	0	1	0
Percent	100%	0%	50%	0%	0%	0%	50%	0%



Inspection & Crash Locations - Chart [ToC](#)

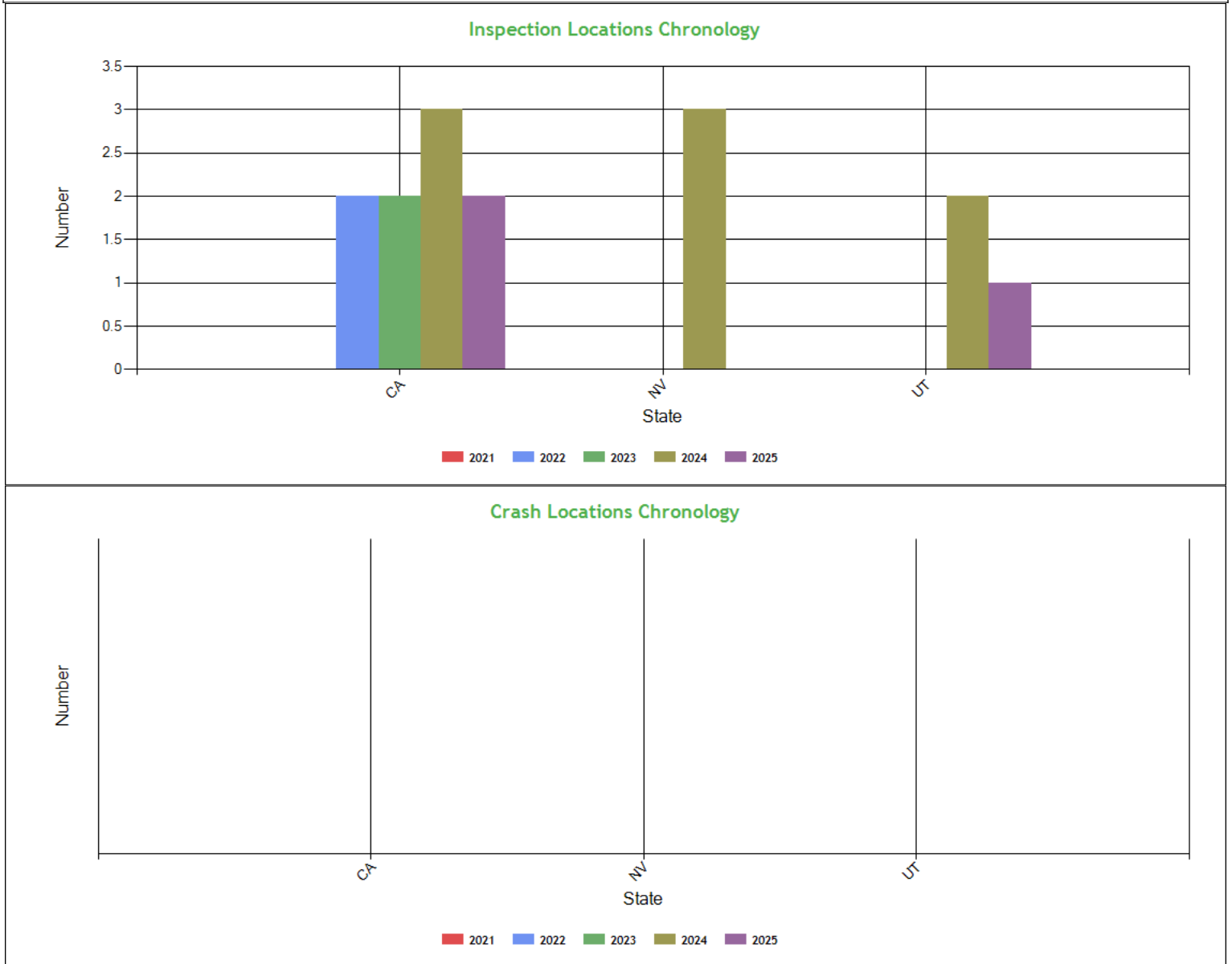

Inspection & Crash Locations - Table [ToC](#)

State	Inspections					Violations					Out-of-Services					Crashes				
	2021	2022	2023	2024	2025	2021	2022	2023	2024	2025	2021	2022	2023	2024	2025	2021	2022	2023	2024	2025
TOTAL	0	2	2	8	3	0	5	2	12	1	0	1	1	1	1	0	0	0	0	0
CA	0	2	2	3	2	0	5	2	2	1	0	1	1	0	1	0	0	0	0	0
NV	0	0	0	3	0	0	0	0	9	0	0	0	0	1	0	0	0	0	0	0
UT	0	0	0	2	1	0	0	0	1	0	0	0	0	0	0	0	0	0	0	0

Hot Spot Summary [ToC](#)

Year	Month	Level 5	Level 5 %	Level 4	Level 4 %	Level 3	Level 3 %	Level 2	Level 2 %	Level 1	Level 1 %	Level 0	Level 0 %	Levels 1 - 5	Levels 1 - 5 %
2025	April (Partial)	0	0.00%	0	0.00%	2	40.00%	0	0.00%	0	0.00%	1	20.00%	2	40.00%



2024	October	0	0.00%	0	0.00%	0	0.00%	0	0.00%	0	0.00%	1	20.00%	0	0.00%
2024	July	0	0.00%	0	0.00%	0	0.00%	1	20.00%	0	0.00%	0	0.00%	1	20.00%
Totals		0	0.00%	0	0.00%	2	40.00%	1	20.00%	0	0.00%	2	40.00%	3	60.00%

Hot Spot Analysis

State	County	Level	Count	Percentage
CA	San Joaquin	3	2	40.00%
CA	Nevada	2	1	20.00%

Report generated using the last 12 full months of inspection data

Inspection Violation % OOS Chronology - Chart [ToC](#)

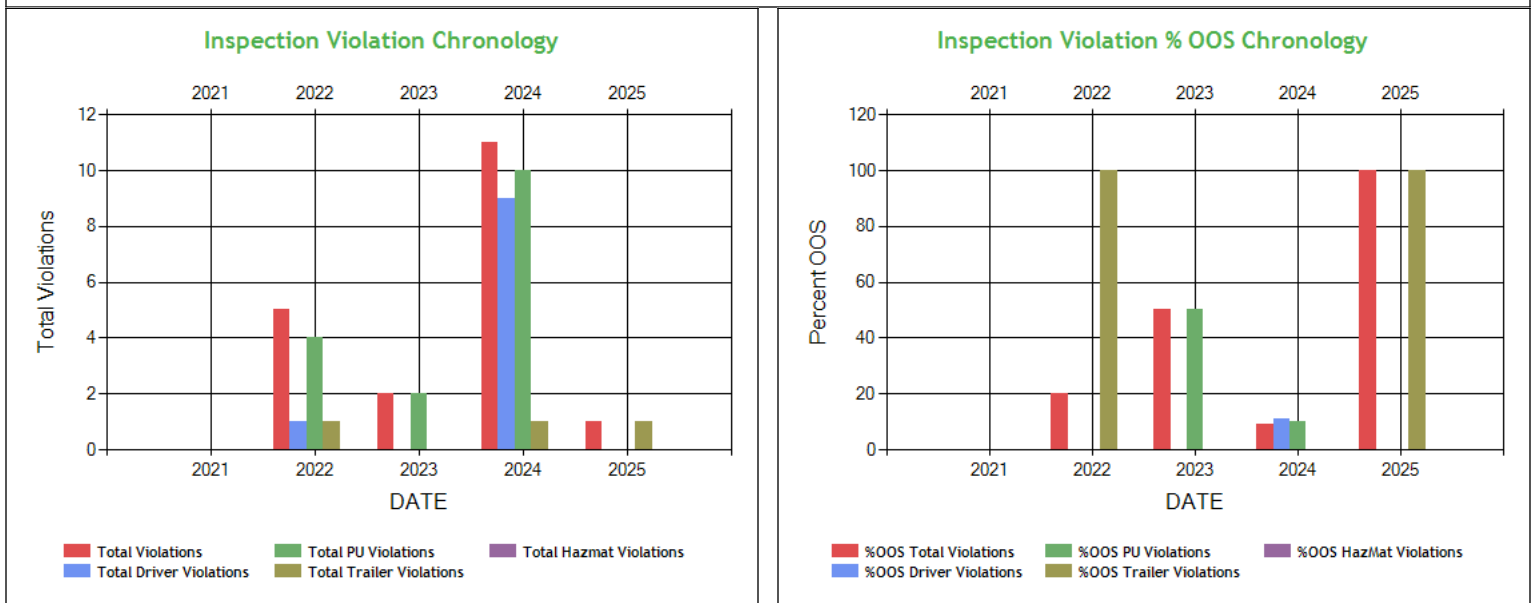

Inspection Violation % OOS Chronology - Table [ToC](#)

	2021	2022	2023	2024	2025
Total Violations	0	5	2	11	1
Total Out Of Services	0	1	1	1	1
%OOS Total Violations	0	20.0	50.0	9.09	100
Total Driver Violations	0	1	0	9	0
Total Driver Out Of Services	0	0	0	1	0
%OOS Driver Violations	0	0	0	11.11	0
Total PU Violations	0	4	2	10	0
Total PU Out Of Services	0	0	1	1	0
%OOS PU Violations	0	0	50.0	10.0	0
Total Trailer Violations	0	1	0	1	1
Total Trailer Out Of Services	0	1	0	0	1
%OOS Trailer Violations	0	100	0	0	100
Total Hazmat Violations	0	0	0	0	0
Total Hazmat Out Of Services	0	0	0	0	0
%OOS HazMat Violations	0	0	0	0	0



Percent of Insp & Crash by State - Chart ToC

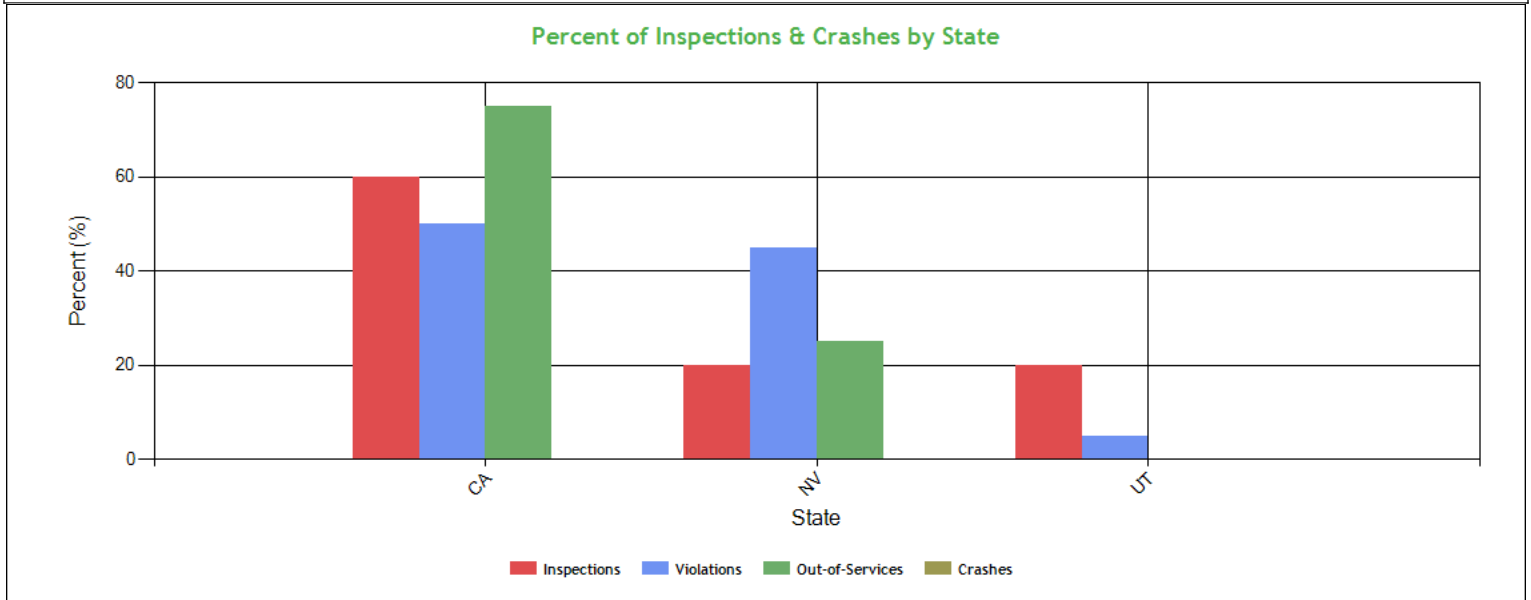

Percent of Insp & Crash by State - Table (based on Inspection data from the last 4 years) ToC

State	Inspections		Violations		Out-of-Services		Crashes	
	Total	Percent	Total	Percent	Total	Percent	Total	Percent
	15	100	20	100	4	100	0	100
CA	9	60	10	50	3	75	0	0
NV	3	20	9	45	1	25	0	0
UT	3	20	1	5	0	0	0	0

VIN Insp Summary by State (based on inspection from the last 2 years) ToC

VIN	Insp	Viol Pts	Counts in each State					
			CA		NV		UT	
			Insp	Viol Pts	Insp	Viol Pts	Insp	Viol Pts
TOTALS	48/132*	15/56**	9	36	3	20	3	0
1XKYD49X1NJ488573	12	44	6	24	3	20	3	0
1JJV532DXKL115643	6	0	3	0	1	0	2	0
1JJV532D8HL990051	2	4	2	4	0	0	0	0
1JJV532D6NL287057	1	8	1	8	0	0	0	0
3AKJGLDR1HSHH3804	1	0	1	0	0	0	0	0

*<Total number of inspections for these 5 VIN(s)>/n<Total number of inspections for these 3 state(s)>

**<Total severity sum for these 5 VIN(s)>/n<Total severity sum for these 3 state(s)>

Violations By Unit Type ToC

of Violations: 14 Total Severity: 34 based on inspections in the last 2 years

Violation Unit: Driver	# of Violations: 9	Total Severity: 20	% of Total: 58.82%
Viol. Group: False Log	# of Violations: 1	Total Severity: 7	% of Total: 20.59%
Violation	Number of Occurrences	Viol. Severity	Total Severity
395.8E:False report of drivers record of duty status	1	7	7
Viol. Group: Hours	# of Violations: 1	Total Severity: 7	% of Total: 20.59%
395.3A2PROP:Driving beyond 14 hour duty period (Property carry	1	7	7
Viol. Group: Other Log/Form & Manner	# of Violations: 4	Total Severity: 4	% of Total: 11.76%



395.26B:Motor carrier failed to ensure that the ELD automa	1	1	1
395.30B1:Driver failed to certify the accuracy of the infor	1	1	1
395.8:Driver record of duty status (general/form and ma	1	1	1
395.30B1:Driver failed to certify the accuracy of the infor	1	1	1
Viol. Group: None	# of Violations: 2	Total Severity: 2	% of Total: 5.88%
395.24C2II:Driver failed to manually add the trailer number	1	1	1
395.24C2III:Driver failed to manually add shipping document nu	1	1	1
Viol. Group: Not used in SMS Calculation	# of Violations: 1	Total Severity: 0	% of Total: 0%
392.2:Operating a commercial motor vehicle not in accord	1	0	0
Violation Unit: Power Unit	# of Violations: 3	Total Severity: 10	% of Total: 29.41%
Viol. Group: Suspension	# of Violations: 1	Total Severity: 7	% of Total: 20.59%
Violation	Number of Occurrences	Viol. Severity	Total Severity
393.207A:Axle positioning parts defective/missing	1	7	7
Viol. Group: Wheels Studs Clamps Etc.	# of Violations: 1	Total Severity: 2	% of Total: 5.88%
396.3A1:Inspection/repair and maintenance parts and access	1	2	2
Viol. Group: Windshield/ Glass/ Markings	# of Violations: 1	Total Severity: 1	% of Total: 2.94%
393.60C:Damaged or discolored windshield	1	1	1
Violation Unit: Trailer	# of Violations: 2	Total Severity: 4	% of Total: 11.76%
Viol. Group: Brakes All Others	# of Violations: 1	Total Severity: 4	% of Total: 11.76%
Violation	Number of Occurrences	Viol. Severity	Total Severity
393.47ABDC:BRAKE - DRUM HAS ANY EXTERNAL CRACK OR HAS ANY CRA	1	4	4
Viol. Group: Not used in SMS Calculation	# of Violations: 1	Total Severity: 0	% of Total: 0%
392.2RG:State vehicle registration or License Plate violat	1	0	0

Equipment Ownership **ToC**Equipment Ownership (based on MCS-150 dated 3/8/2025)

	Trucks	Tractors	Trailers	Motor Coaches	Vans
Owned	0	2	0	0	0
Term Leased	0	0	0	0	0
Trip Leased	0	0	0	0	0
Total No.	0	2	0	0	0

Equipment Details Power Units **ToC**

VIN	Latest Insp Date	Year	Make	Model	Body Class	Body Type	Axles	Len	Fuel Type
1XKYD49X1NJ488573	04/19/2025	2022	KENWORTH	T680	Truck-Tractor	-	-	-	-
3AKJGLDR1HSHH3804	04/11/2025	2017	FREIGHTLINER	Cascadia	Truck-Tractor	-	-	-	Diesel

Equipment Details Trailers

VIN	Latest Insp Date	Year	Make	Model	Body Class	Body Type	Axles	Len	Fuel Type
1JJV532DXKL115643	04/19/2025	2019	WABASH NATIONAL	Dry Van Duraplate	Trailer	Van Trailer	2	53	-
1JJV532D8HL990051	04/11/2025	2017	WABASH NATIONAL	Dry Van Duraplate	Trailer	Van Trailer	2	53	-
1JJV532D6NL287057	11/09/2022	2022	WABASH NATIONAL	Dry Van Duraplate	Trailer	Van Trailer	2	53	Not Applicable

Vehicle Age **ToC**

Year	# Power Units	PU Percentage	# Trailers	Trailres Percentage
2022	1	50.00%	0	0.00%
2019	0	0.00%	1	50.00%
2017	1	50.00%	1	50.00%

Based on 24 months of inspection data, see the live report for more options



States of Power Unit Registrations ToC			
State	CA	NV	UT
Number of Power Units	2	1	1

Equipment Acquisitions - Table ToC							
	Power Units inspected for 1st time in past 12 months	Power Units inspected for 1st time in past 24 months	Power Units inspected during entire date range		Trailers inspected for 1st time in past 12 months	Trailers inspected for 1st time in past 24 months	Trailers inspected during entire date range
Unique VINs	2	2	2		2	2	3
Unique License Plates	2	2	2		2	2	3
License Plate States	1	1	1		1	1	1

Driver Details ToC Driver Details (based on MCS-150 dated 3/8/2025)			
	Within 100 mi	Beyond 100 mi	TOTAL
# Drivers Interstate	0	2	2
# Drivers Intrastate	0	0	0
TOTAL	0	2	/
Avg. # Trip Lease Drivers/Mo: 0 # Drivers Grand Total: 2 # Drivers Commercially Licensed: 2			

Shared VIN Summary ToC

No Data

SHIPPERS DETAIL [ToC](#) based on Inspection results for the last 4 years

Shipper Name	Number of Inspections	Shipper Name	Number of Inspections
No Shipper listed	10	DEXTER BRAMCH	1
KC GLOBAL SALES LLC	1	NATIONAL SUGAR MARKETING	3



Carrier Underwriting Report Safety Summary ToC

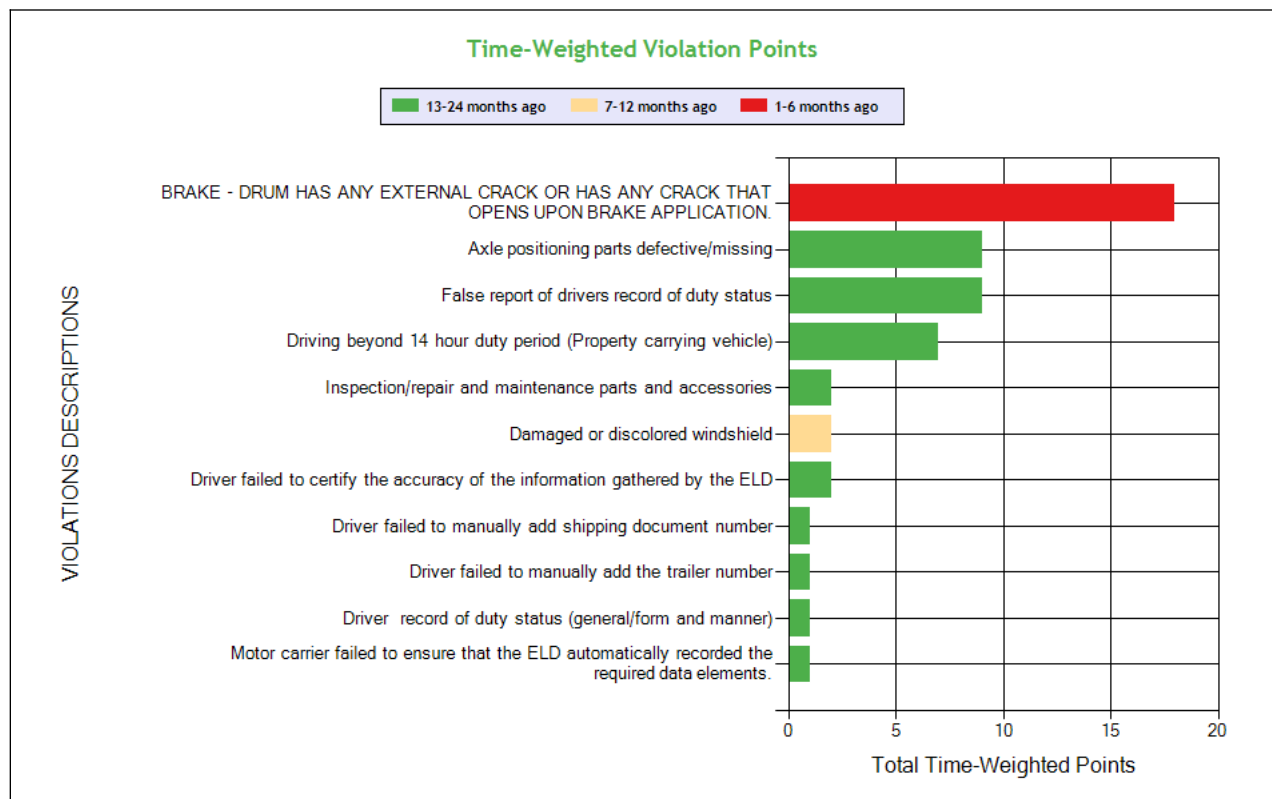
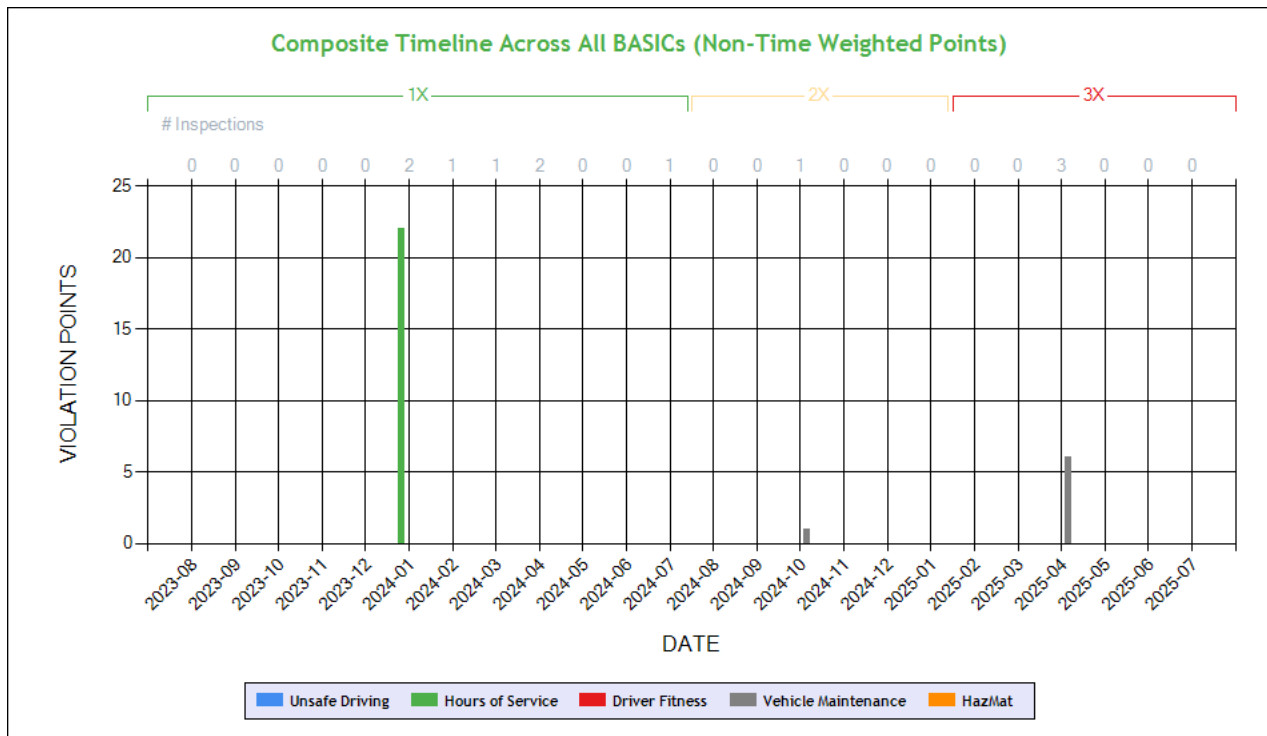

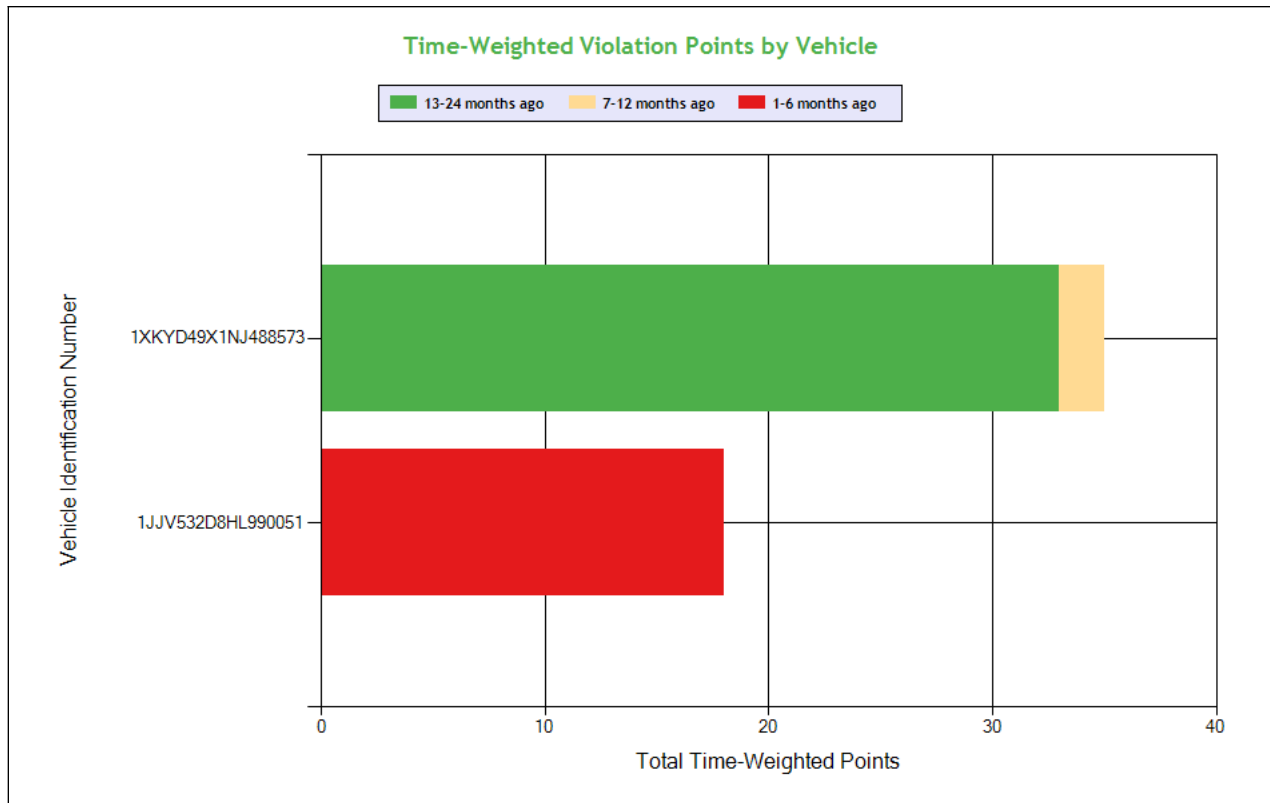

See the Excel file for the complete analysis

Violations is in (1-6/7-12/13-24mo)

Shaded = Out Of Service Violation												
Violation Group			Brakes All Others	Suspension	False Log	Hours	Other Log/Form & Manner	Windshield/ Glass/ Markings	Wheels, Studs, Clamps, Etc.			Other Log/Form & Manner
Violation Description	Total Time-weighted Points by VIN	% of Total Time-weighted Points by VIN	BRAKE - DRUM HAS ANY EXTERNAL CRACK OR HAS ANY CRACK THAT OPENS UPON BRAKE APPLICATION.	Axle positioning parts defective/missing	False report of drivers record of duty status	Driving beyond 14 hour duty period (Property carrying vehicle)	Driver failed to certify the accuracy of the information gathered by the ELD	Damaged or discolored windshield	Inspection/repair and maintenance parts and accessories	Driver failed to manually add the trailer number	Driver failed to manually add shipping document number	Motor carrier failed to ensure that the ELD automatically recorded the required data elements.
Driver Resp			No	No	Yes	Yes	Yes	Yes	No	Yes	Yes	No
Total Time-weighted Points			18	9	9	7	2	2	2	1	1	1
% Total Time-Wt Pts			33.96	16.98	16.98	13.21	3.77	3.77	3.77	1.89	1.89	1.89
1XKYD49X1NJ488573	35	66.04		9 (0/0/1)	9 (0/0/1)	7 (0/0/1)	2 (0/0/2)	2 (0/1/0)	2 (0/0/1)	1 (0/0/1)	1 (0/0/1)	1 (0/0/1)
1JJV532D8HL990051	18	33.96	18 (1/0/0)									



SAFETY ANALYSIS ToC

Unsafe Driving

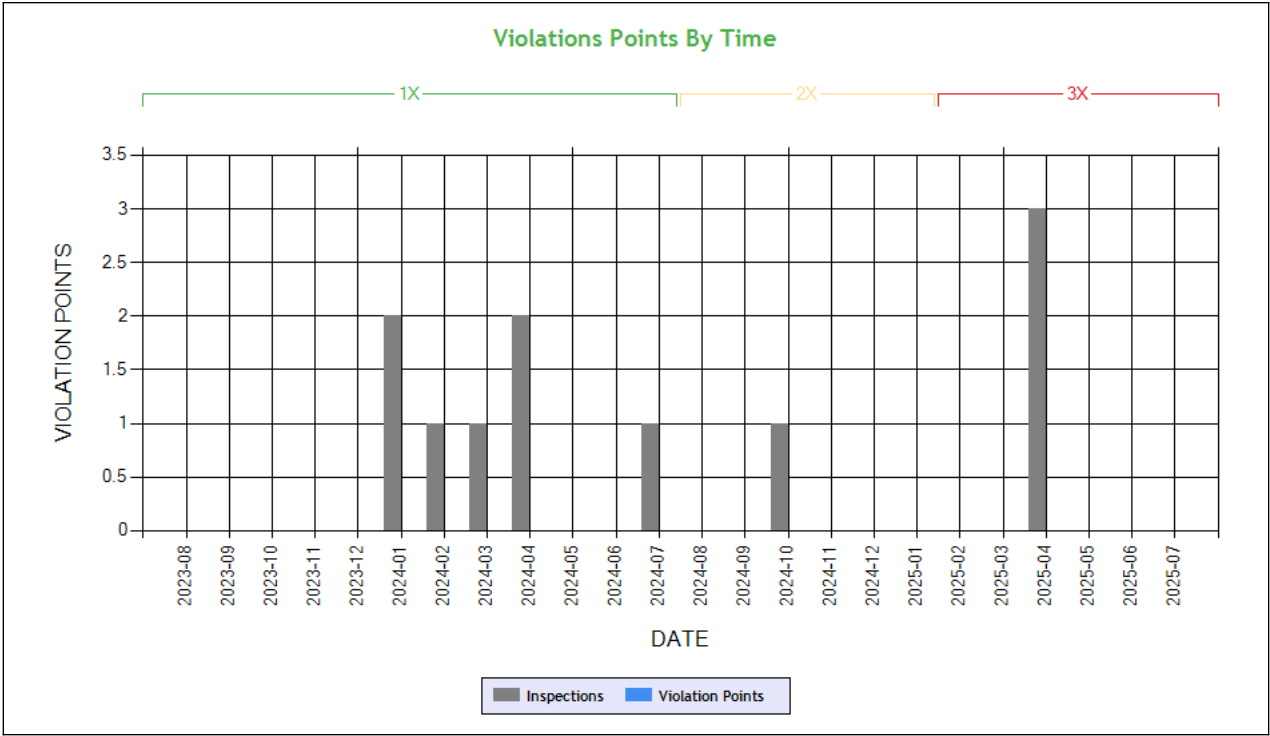

Time-Weighted Violation Points - no data available to draw a chart
Time-Weighted Severity Points by Vehicle - no data available to draw a chart

See the Excel file for the complete analysis # Violations is in (1-6/7-12/13-24mo)

Shaded = Out Of Service Violation		
Violation Group		
Violation Description	Total Time-weighted Points by VIN	% of Total Time-weighted Points by VIN
Driver Resp		
Total Time-weighted Points		
% Total Time-Wt Pts		

HOS Compliance

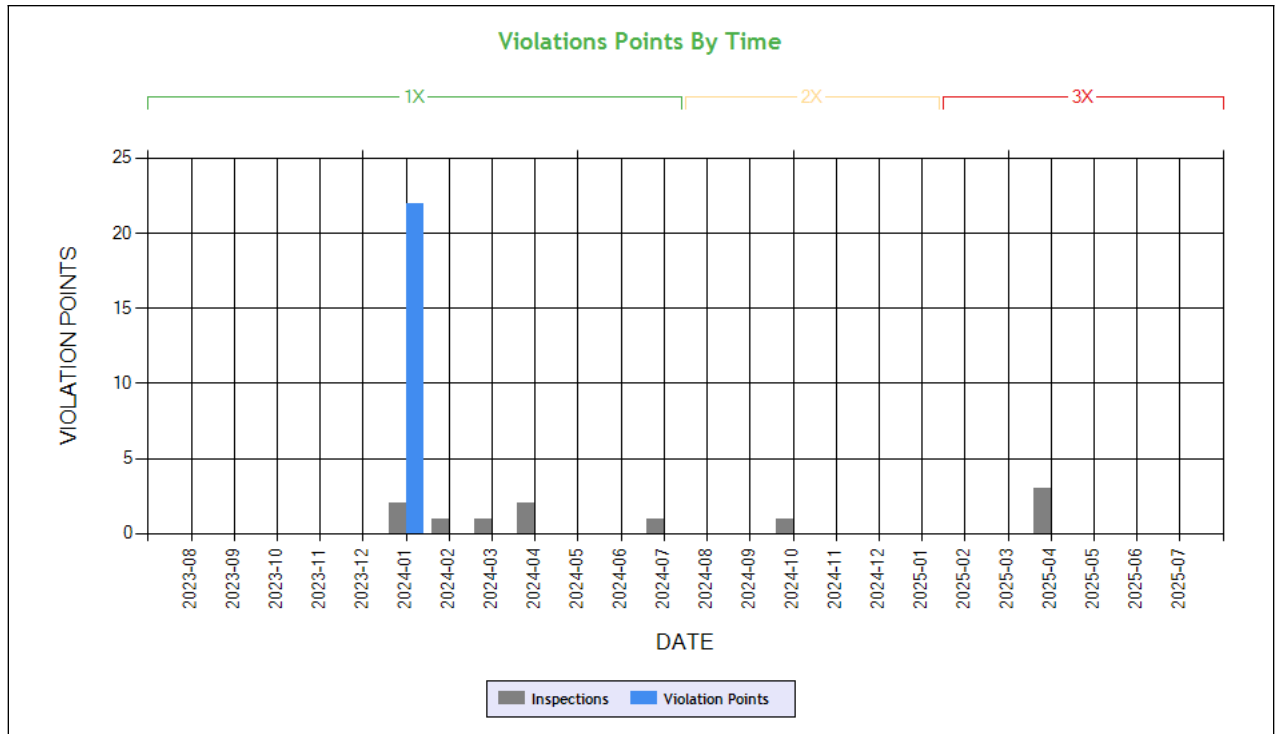

Carrier Software
 1-800-646-5152
 info@CarrierSoftware.com

CONFIDENTIAL - Intended for use by Amerigo Insurance Agency - Date: 7/23/2025

AMMY TRANS INC - DOT# 3401924 / MC1095155

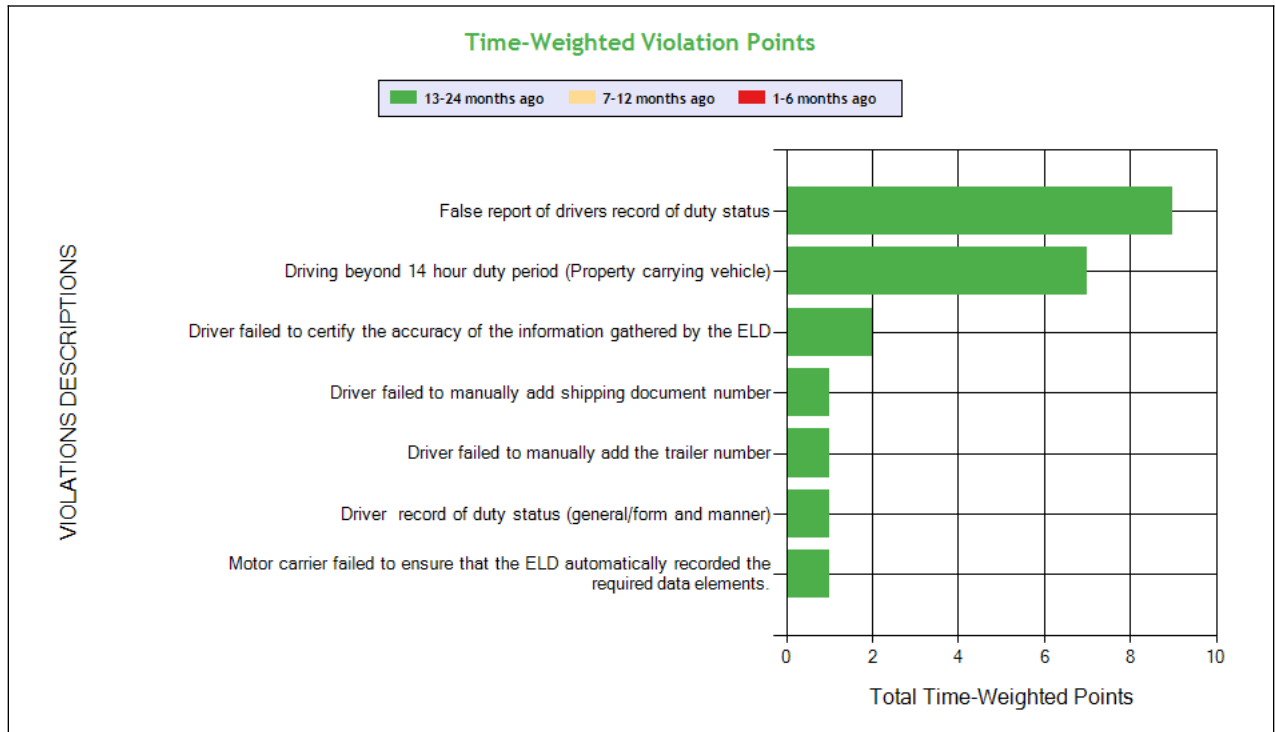

See the Excel file for the complete analysis

Violations is in (1-6/7-12/13-24mo)

Shaded = Out Of Service Violation

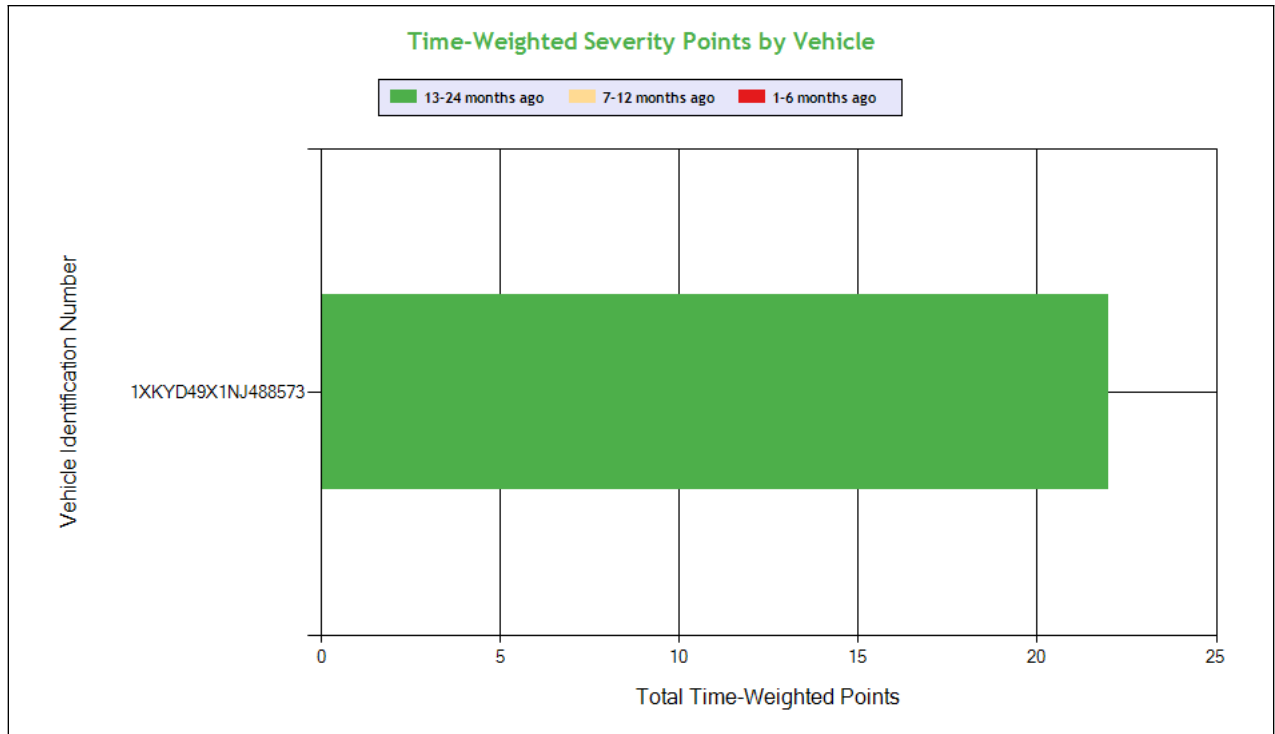

Carrier Software
 1-800-646-5152
 info@CarrierSoftware.com

CONFIDENTIAL - Intended for use by Amerigo Insurance Agency - Date: 7/23/2025

AMMY TRANS INC - DOT# 3401924 / MC1095155

Violation Group			False Log	Hours	Other Log/Form & Manner	Other Log/Form & Manner			Other Log/Form & Manner
Violation Description	Total Time-weighted Points by VIN	% of Total Time-weighted Points by VIN	False report of drivers record of duty status	Driving beyond 14 hour duty period (Property carrying vehicle)	Driver failed to certify the accuracy of the information gathered by the ELD	Driver record of duty status (general/form and manner)	Driver failed to manually add the trailer number	Driver failed to manually add shipping document number	Motor carrier failed to ensure that the ELD automatically recorded the required data elements.
Driver Resp			Yes	Yes	Yes	Yes	Yes	Yes	No
Total Time-weighted Points			9	7	2	1	1	1	1
% Total Time-Wt Pts			40.91	31.82	9.09	4.55	4.55	4.55	4.55
1XKYD49X1NJ488573	22	100	9 (0/0/1)	7 (0/0/1)	2 (0/0/2)	1 (0/0/1)	1 (0/0/1)	1 (0/0/1)	1 (0/0/1)



Driver Fitness

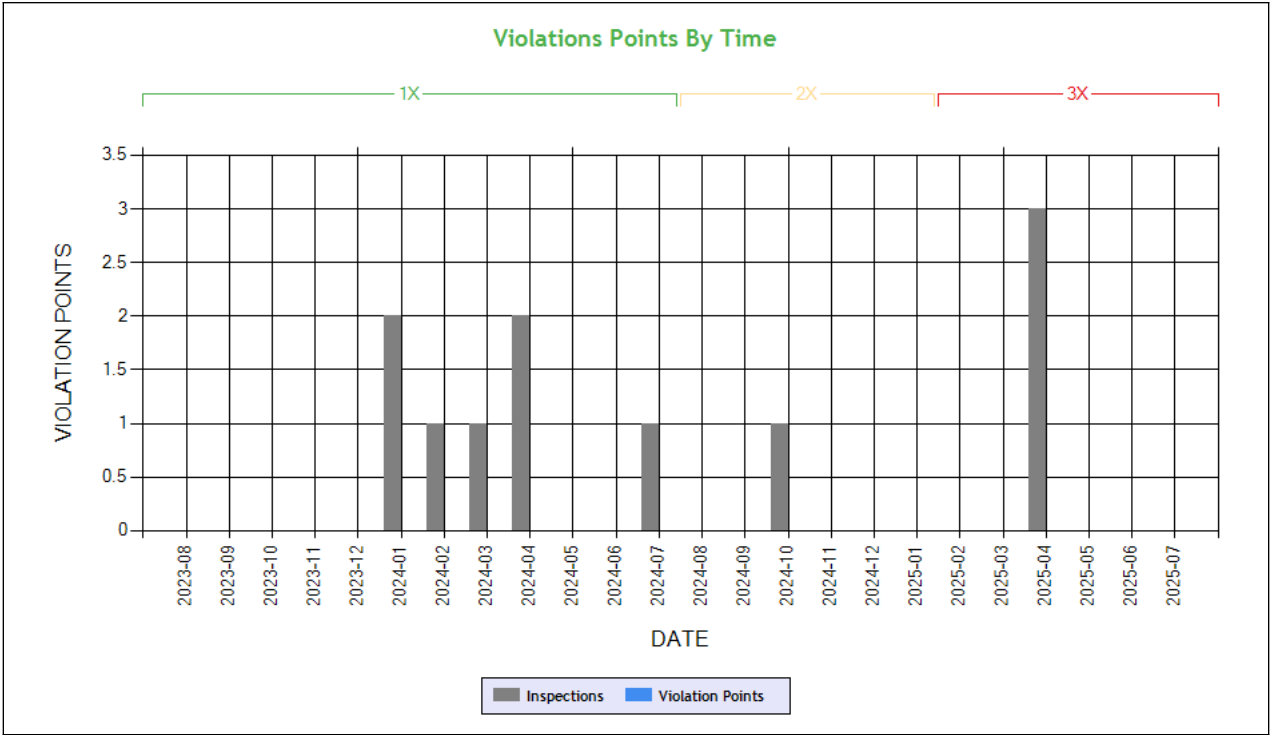

Time-Weighted Violation Points - no data available to draw a chart
Time-Weighted Severity Points by Vehicle - no data available to draw a chart

See the Excel file for the complete analysis # Violations is in (1-6/7-12/13-24mo)

Shaded = Out Of Service Violation		
Violation Group		
Violation Description	Total Time-weighted Points by VIN	% of Total Time-weighted Points by VIN
Driver Resp		
Total Time-weighted Points		
% Total Time-Wt Pts		



Vehicle Maintenance

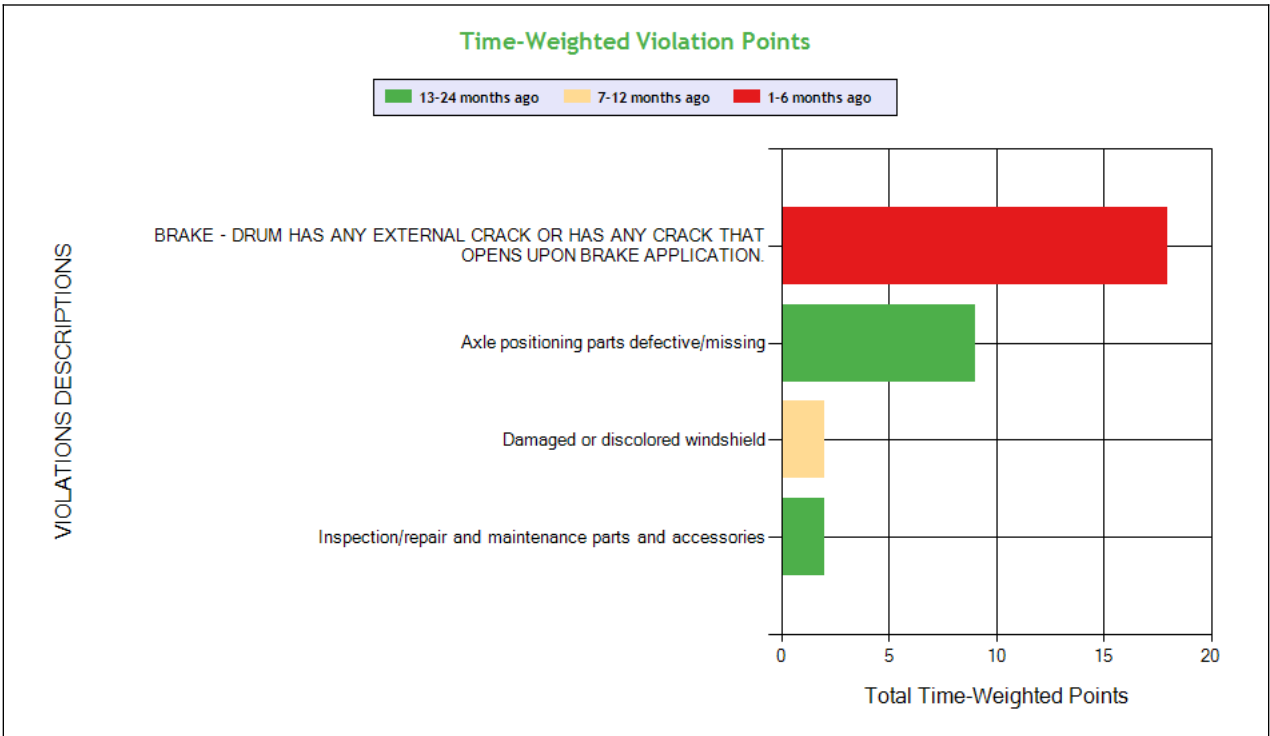
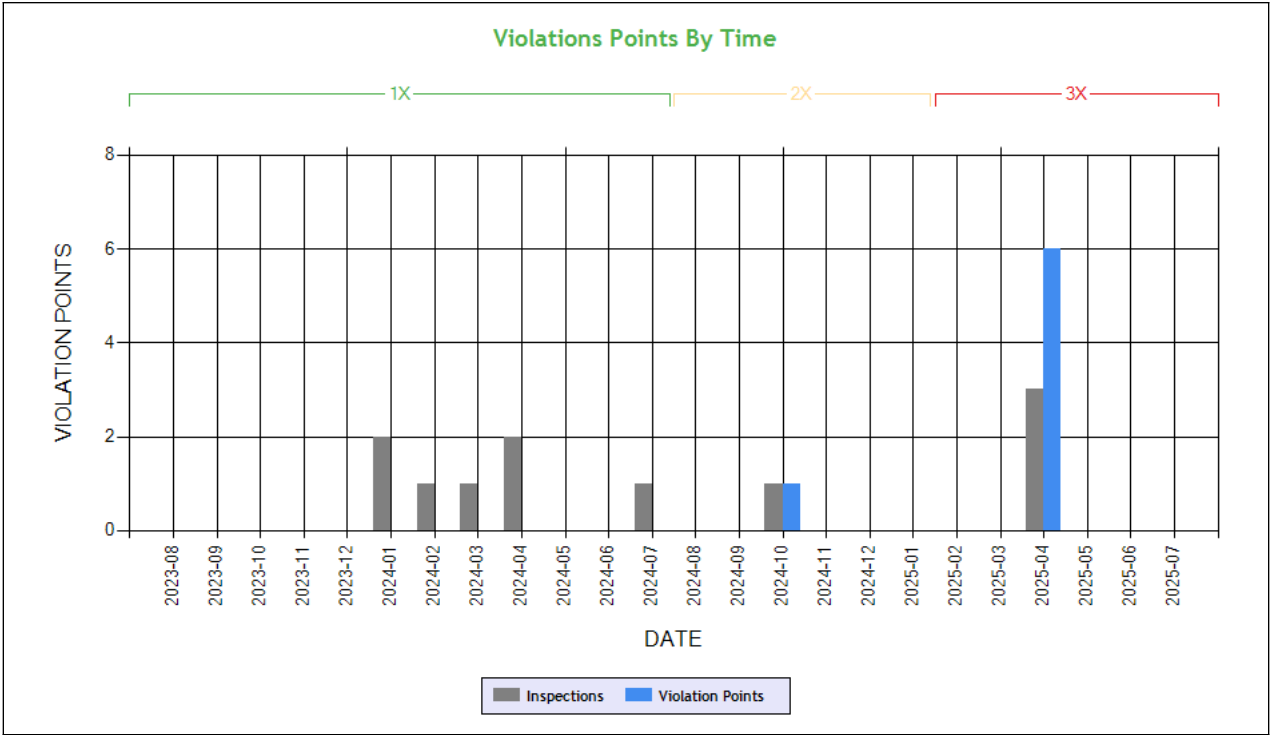

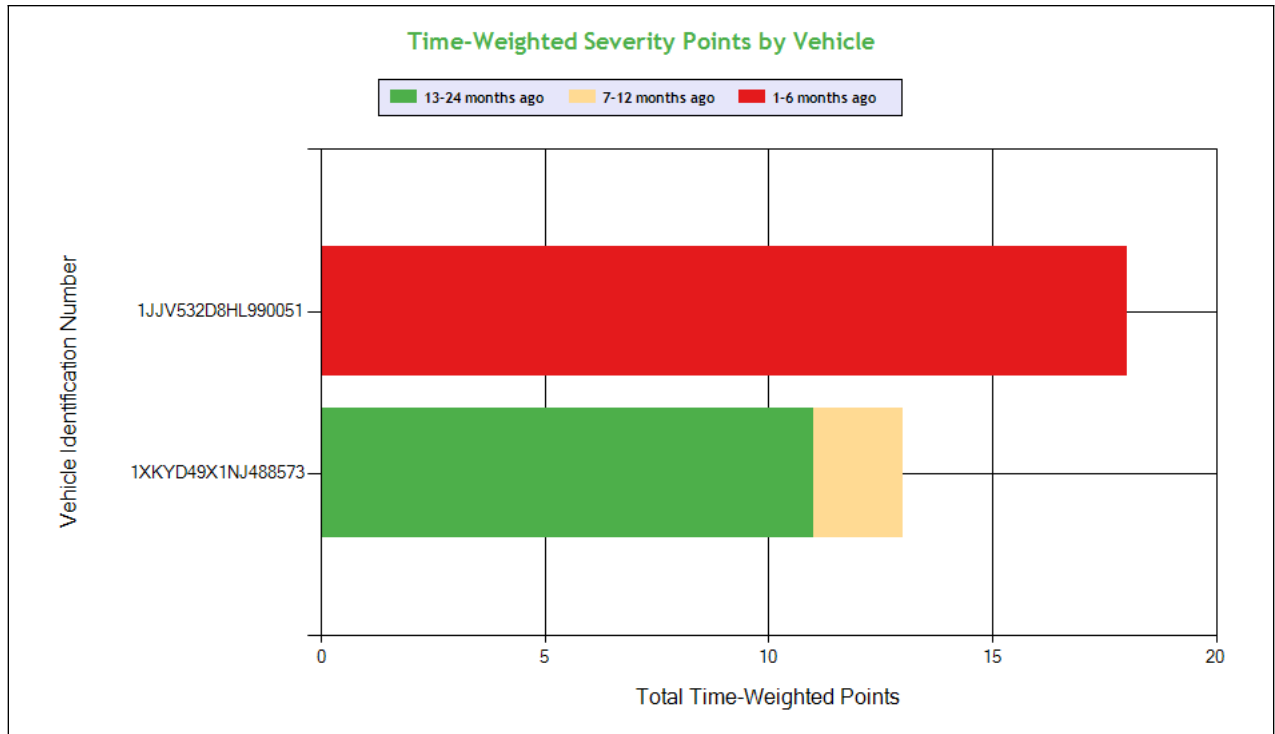

Carrier Software
 1-800-646-5152
 info@CarrierSoftware.com

CONFIDENTIAL - Intended for use by Amerigo Insurance Agency - Date: 7/23/2025

AMMY TRANS INC - DOT# 3401924 / MC1095155

See the Excel file for the complete analysis

Violations is in (1-6/7-12/13-24mo)

Shaded = Out Of Service Violation						
Violation Group			Brakes All Others	Suspension	Windshield/ Glass/ Markings	Wheels, Studs, Clamps, Etc.
Violation Description	Total Time-weighted Points by VIN	% of Total Time-weighted Points by VIN	BRAKE - DRUM HAS ANY EXTERNAL CRACK OR HAS ANY CRACK THAT OPENS UPON BRAKE APPLICATION.	Axle positioning parts defective/missing	Damaged or discolored windshield	Inspection/repair and maintenance parts and accessories
Driver Resp			No	No	Yes	No
Total Time-weighted Points			18	9	2	2
% Total Time-Wt Pts			58.06	29.03	6.45	6.45
1JJV532D8HL990051	18	58.06	18 (1/0/0)			
1XKYD49X1NJ488573	13	41.94		9 (0/0/1)	2 (0/1/0)	2 (0/0/1)

COLOR CODED CRASH TABLE ToC

No crashes have been reported by the DOT on this Motor Carrier

INSPECTIONS WITH SHARED EQUIPMENT:

No Data



LEGEND

Vehicle Information

Inspection for DOT # being analyzed

Inspection for Different DOT #

Crash Information for specific VIN

INSPECTION DETAILS for ALL Inspections

PDF shows the first 100 Power Unit & Trailer VINs with most recent inspections using data from the last 4 years

POWER UNIT Inspections Section

VIN: 1XKYD49X1NJ488573			Unit: Truck Tractor		Year: 2022	Make: KENWORTH	
DOT No: 3401924		Docket No: MC1095155		Name: AMMY TRANS INC		Interstate: Yes	
Date	Unit License	Unit Lic State	Violation Unit	Violation Description	Severity	OOS	Citation
04/19/2025	YP70572	CA	-	-	-	-	-
04/11/2025	YP70572	CA	-	-	-	-	-
10/01/2024	YP70572	CA	1	393.60C - Damaged or discolored windshield	1	No	
07/12/2024	YP70572	CA	-	-	-	-	-
04/05/2024	YP70572	CA	-	-	-	-	-
04/03/2024	YP70572	CA	-	-	-	-	-
03/25/2024	YP70572	CA	-	-	-	-	-
02/14/2024	YP70572	CA	1	392.2SLLUCR	0	No	
01/17/2024	YP70572	CA	D	395.30B1 - Driver failed to certify the accuracy of the information gathered by the ELD	1	No	
01/08/2024	YP70572	CA	D	395.8 - Driver record of duty status (general/form and manner)	1	No	
01/08/2024	YP70572	CA	D	395.24C2II - Driver failed to manually add the trailer number	1	No	
01/08/2024	YP70572	CA	D	392.2 - Operating a commercial motor vehicle not in accordance with the laws, ordinances, and regulations of the jurisdiction in which it is being operated - Unsafe Driving	0	No	
01/08/2024	YP70572	CA	D	395.8E - False report of drivers record of duty status	7	Yes	
01/08/2024	YP70572	CA	D	395.30B1 - Driver failed to certify the accuracy of the information gathered by the ELD	1	No	
01/08/2024	YP70572	CA	D	395.3A2PROP - Driving beyond 14 hour duty period (Property carrying vehicle)	7	No	
01/08/2024	YP70572	CA	D	395.24C2III - Driver failed to manually add shipping document number	1	No	
01/08/2024	YP70572	CA	D	395.26B - Motor carrier failed to ensure that the ELD automatically recorded the required data elements.	1	No	
07/31/2023	YP70572	CA	-	-	-	-	-
07/26/2023	YP70572	CA	1	393.207A - Axle positioning parts defective/missing	7	Yes	
07/26/2023	YP70572	CA	1	396.3A1 - Inspection/repair and maintenance parts and accessories	2	No	
11/09/2022	YP17469	CA	1	395.26B - Motor carrier failed to ensure that the ELD automatically recorded the required data elements.	1	No	
11/09/2022	YP17469	CA	1	393.9TS - Inoperative turn signal	6	No	
11/09/2022	YP17469	CA	1	392.2RG - State vehicle registration or License Plate violation	0	No	
10/26/2022	YP17469	CA	D	392.2SLLS3 - State/Local Laws - Speeding 11-14 miles per hour over the speed limit	7	No	
DOT No: 2122582		Docket No: MC739701		Name: DHAMI BROS INC		Interstate: Yes	



Date	Unit License	Unit Lic State	Violation Unit	Violation Description	Severity	OOS	Citation
07/28/2022	YP17469	CA	D	395.8E - False report of drivers record of duty status	7	Yes	
07/28/2022	YP17469	CA	1	392.2RG - State vehicle registration or License Plate violation	0	No	
05/17/2022	YP17469	CA	-	-	-	-	-
12/10/2021	YP17469	CA	-	-	-	-	-
11/18/2021	YP17469	CA	-	-	-	-	-
10/10/2021	YP17469	CA	D	392.2ML - Failure to Maintain Lane	5	No	
10/10/2021	YP17469	CA	D	395.8 - Driver record of duty status (general/form and manner)	1	No	
10/10/2021	YP17469	CA	1	395.26B - Motor carrier failed to ensure that the ELD automatically recorded the required data elements.	1	No	
08/22/2021	YP17469	CA	-	-	-	-	-
07/24/2021	YP17469	CA	-	-	-	-	-
07/19/2021	YP17469	CA	1	396.3A1BL - Brake system pressure loss	4	No	
07/12/2021	YP17469	CA	-	-	-	-	-

VIN: 3AKJGLDR1HSHH3804		Unit: Truck Tractor		Year: 2017	Make: FREIGHTLINER		
DOT No: 3401924		Docket No: MC1095155		Name: AMMY TRANS INC		Interstate: Yes	

Date	Unit License	Unit Lic State	Violation Unit	Violation Description	Severity	OOS	Citation
04/11/2025	YP89551	CA	-	-	-	-	-

DOT No: 3153534		Docket No: MC106277		Name: NOOR CARRIER INC		Interstate: Yes	
-----------------	--	---------------------	--	------------------------	--	-----------------	--

Date	Unit License	Unit Lic State	Violation Unit	Violation Description	Severity	OOS	Citation
12/31/2021	XP58665	CA	-	-	-	-	-
12/16/2021	XP58665	AZ	D	395.8E - False report of drivers record of duty status	7	Yes	
08/11/2021	XP58665	CA	1	393.60EWS - Windshield - Obstructed	1	No	VERBAL
08/11/2021	XP58665	CA	1	393.9TS - Inoperative turn signal	6	No	VERBAL
02/03/2021	XP58665	CA	-	-	-	-	-
10/05/2020	XP58665	CA	-	-	-	-	-
06/11/2020	XP58665	CA	-	-	-	-	-

DOT No: 3066692		Docket No: MC58500		Name: LIONHEART XPRESS INC		Interstate: Yes	
-----------------	--	--------------------	--	----------------------------	--	-----------------	--

Date	Unit License	Unit Lic State	Violation Unit	Violation Description	Severity	OOS	Citation
05/24/2019	XP23867	CA	D	392.2SLLS2 - State/Local Laws - Speeding 6-10 miles per hour over the speed limit	4	No	WARNING
05/24/2019	XP23867	CA	D	395.22G - Portable ELD not mounted in a fixed position and visible to driver	1	No	
05/24/2019	XP23867	CA	D	395.22H4 - Driver failed to maintain supply of blank driver's records of duty status graph-grids	1	No	
05/24/2019	XP23867	CA	D	392.2RG - State vehicle registration or License Plate violation	0	No	
03/15/2019	WP75141	CA	1	392.2RG - State vehicle registration or License Plate violation	0	No	
03/15/2019	WP75141	CA	1	396.5B - Oil and/or grease leak	3	No	
07/13/2018	XP23687	CA	1	393.75A1 - Tire -ply or belt material exposed	8	Yes	HH73309

DOT No: 2850237		Docket No: MC955459		Name: DG LIONHEART LLC		Interstate: Yes	
-----------------	--	---------------------	--	------------------------	--	-----------------	--

Date	Unit License	Unit Lic State	Violation Unit	Violation Description	Severity	OOS	Citation
01/03/2018	WP75141	CA	D	395.8 - Driver record of duty status (general/form and manner)	1	No	
04/23/2017	WP75141	CA	-	-	-	-	-
01/27/2017	WP75141	CA	D	392.2SLLS3 - State/Local Laws - Speeding 11-14 miles per hour over the speed limit	7	No	3276600
07/18/2016	WP75141	CA	-	-	-	-	-

TRAILER Inspections Section

VIN: 1XKYD49X1NJ488573		Unit: Truck Tractor		Year: 2022	Make: KENWORTH		
DOT No: 3401924		Docket No: MC1095155		Name: AMMY TRANS INC		Interstate: Yes	



Date	Unit License	Unit Lic State	Violation Unit	Violation Description	Severity	OOS	Citation
04/19/2025	YP70572	CA	-	-	-	-	-
04/11/2025	YP70572	CA	-	-	-	-	-
10/01/2024	YP70572	CA	1	393.60C - Damaged or discolored windshield	1	No	
07/12/2024	YP70572	CA	-	-	-	-	-
04/05/2024	YP70572	CA	-	-	-	-	-
04/03/2024	YP70572	CA	-	-	-	-	-
03/25/2024	YP70572	CA	-	-	-	-	-
02/14/2024	YP70572	CA	1	392.2SLLUCR	0	No	
01/17/2024	YP70572	CA	D	395.30B1 - Driver failed to certify the accuracy of the information gathered by the ELD	1	No	
01/08/2024	YP70572	CA	D	395.8 - Driver record of duty status (general/form and manner)	1	No	
01/08/2024	YP70572	CA	D	395.24C2II - Driver failed to manually add the trailer number	1	No	
01/08/2024	YP70572	CA	D	392.2 - Operating a commercial motor vehicle not in accordance with the laws, ordinances, and regulations of the jurisdiction in which it is being operated - Unsafe Driving	0	No	
01/08/2024	YP70572	CA	D	395.8E - False report of drivers record of duty status	7	Yes	
01/08/2024	YP70572	CA	D	395.30B1 - Driver failed to certify the accuracy of the information gathered by the ELD	1	No	
01/08/2024	YP70572	CA	D	395.3A2PROP - Driving beyond 14 hour duty period (Property carrying vehicle)	7	No	
01/08/2024	YP70572	CA	D	395.24C2III - Driver failed to manually add shipping document number	1	No	
01/08/2024	YP70572	CA	D	395.26B - Motor carrier failed to ensure that the ELD automatically recorded the required data elements.	1	No	
07/31/2023	YP70572	CA	-	-	-	-	-
07/26/2023	YP70572	CA	1	393.207A - Axle positioning parts defective/missing	7	Yes	
07/26/2023	YP70572	CA	1	396.3A1 - Inspection/repair and maintenance parts and accessories	2	No	
11/09/2022	YP17469	CA	1	395.26B - Motor carrier failed to ensure that the ELD automatically recorded the required data elements.	1	No	
11/09/2022	YP17469	CA	1	393.9TS - Inoperative turn signal	6	No	
11/09/2022	YP17469	CA	1	392.2RG - State vehicle registration or License Plate violation	0	No	
10/26/2022	YP17469	CA	D	392.2SLLS3 - State/Local Laws - Speeding 11-14 miles per hour over the speed limit	7	No	
DOT No: 2122582		Docket No: MC739701		Name: DHAMI BROS INC		Interstate: Yes	
Date	Unit License	Unit Lic State	Violation Unit	Violation Description	Severity	OOS	Citation
07/28/2022	YP17469	CA	D	395.8E - False report of drivers record of duty status	7	Yes	
07/28/2022	YP17469	CA	1	392.2RG - State vehicle registration or License Plate violation	0	No	
05/17/2022	YP17469	CA	-	-	-	-	-
12/10/2021	YP17469	CA	-	-	-	-	-
11/18/2021	YP17469	CA	-	-	-	-	-
10/10/2021	YP17469	CA	D	392.2ML - Failure to Maintain Lane	5	No	
10/10/2021	YP17469	CA	D	395.8 - Driver record of duty status (general/form and manner)	1	No	
10/10/2021	YP17469	CA	1	395.26B - Motor carrier failed to ensure that the ELD automatically recorded the required data elements.	1	No	
08/22/2021	YP17469	CA	-	-	-	-	-
07/24/2021	YP17469	CA	-	-	-	-	-
07/19/2021	YP17469	CA	1	396.3A1BL - Brake system pressure loss	4	No	
07/12/2021	YP17469	CA	-	-	-	-	-

VIN: 3AKJGLDR1HSHH3804		Unit: Truck Tractor		Year: 2017	Make: FREIGHTLINER		
DOT No: 3401924		Docket No: MC1095155		Name: AMMY TRANS INC		Interstate: Yes	
Date	Unit License	Unit Lic State	Violation Unit	Violation Description	Severity	OOS	Citation
04/11/2025	YP89551	CA	-	-	-	-	-
DOT No: 3153534		Docket No: MC106277		Name: NOOR CARRIER INC		Interstate: Yes	



Date	Unit License	Unit Lic State	Violation Unit	Violation Description	Severity	OOS	Citation
12/31/2021	XP58665	CA	-	-	-	-	-
12/16/2021	XP58665	AZ	D	395.8E - False report of drivers record of duty status	7	Yes	
08/11/2021	XP58665	CA	1	393.60EWS - Windshield - Obstructed	1	No	VERBAL
08/11/2021	XP58665	CA	1	393.9TS - Inoperative turn signal	6	No	VERBAL
02/03/2021	XP58665	CA	-	-	-	-	-
10/05/2020	XP58665	CA	-	-	-	-	-
06/11/2020	XP58665	CA	-	-	-	-	-
DOT No: 3066692		Docket No: MC58500		Name: LIONHEART XPRESS INC		Interstate: Yes	
Date	Unit License	Unit Lic State	Violation Unit	Violation Description	Severity	OOS	Citation
05/24/2019	XP23867	CA	D	392.2SLLS2 - State/Local Laws - Speeding 6-10 miles per hour over the speed limit	4	No	WARNING
05/24/2019	XP23867	CA	D	395.22G - Portable ELD not mounted in a fixed position and visible to driver	1	No	
05/24/2019	XP23867	CA	D	395.22H4 - Driver failed to maintain supply of blank driver's records of duty status graph-grids	1	No	
05/24/2019	XP23867	CA	D	392.2RG - State vehicle registration or License Plate violation	0	No	
03/15/2019	WP75141	CA	1	392.2RG - State vehicle registration or License Plate violation	0	No	
03/15/2019	WP75141	CA	1	396.5B - Oil and/or grease leak	3	No	
07/13/2018	XP23687	CA	1	393.75A1 - Tire -ply or belt material exposed	8	Yes	HH73309
DOT No: 2850237		Docket No: MC955459		Name: DG LIONHEART LLC		Interstate: Yes	
Date	Unit License	Unit Lic State	Violation Unit	Violation Description	Severity	OOS	Citation
01/03/2018	WP75141	CA	D	395.8 - Driver record of duty status (general/form and manner)	1	No	
04/23/2017	WP75141	CA	-	-	-	-	-
01/27/2017	WP75141	CA	D	392.2SLLS3 - State/Local Laws - Speeding 11-14 miles per hour over the speed limit	7	No	3276600
07/18/2016	WP75141	CA	-	-	-	-	-

Inspection Summary By Month (based on inspections from the last 4 years) [ToC](#)

Year-Month	Number of Inspections	Number of Power Units	Total Violations	Total OOS Inspections	Total Severity Points	Number of Crashes
2025-04	3	3	1	1	4	0
2024-10	1	1	1	0	1	0
2024-07	1	1	0	0	0	0
2024-04	2	2	1	0	0	0
2024-03	1	1	0	0	0	0
2024-02	1	1	1	0	0	0
2024-01	2	2	9	1	20	0
2023-07	2	2	2	1	9	0
2022-11	1	1	5	1	15	0
2022-10	1	1	1	0	7	0

Note: The most recent month's counts may not include all the inspections for that month.

VIN Inspection Violation Details [ToC](#)

of VINs: 4 # of Insp: 15 Severity Weight: 105 Avg. Weight/VIN: 7.0 (based on inspections in the last 4 years, showing top 50 VINs inspected most recently)

VIN 1JJV532D8HL990051		# of Inspections: 3		Total Severity: 24		Percentage of Total: 22.86%		Avg. Weight Per Inspection: 8.0	
Inspection Date	Inspection ID	Inspection State	Location Description	Total Severity	# of Violations	Shipper Name	Inspection Level	Post Accident	Out of Service
04/11/2025	84594893	CA	5136 CA -12 LODI CA 95242	4	1		5	No	Yes
BASIC		Unit Type		Severity		Description		Out of Service	
Vehicle Maintenance		Semi Trailer		4		393.47ABDC: BRAKE - DRUM HAS ANY EXTERNAL CRACK OR HAS ANY CRA		Yes	
Inspection Date	Inspection ID	Inspection State	Location Description	Total Severity	# of Violations	Shipper Name	Inspection Level	Post Accident	Out of Service
01/17/2024	80642501	CA	ANTELOPE W/B	1	1		3	No	No
BASIC		Unit Type		Severity		Description		Out of Service	
Hours-Of-Serivce Compliance		Semi Trailer		1		395.30B1: Driver failed to certify the accuracy of the infor		No	



Inspection Date	Inspection ID	Inspection State	Location Description	Total Severity	# of Violations	Shipper Name	Inspection Level	Post Accident	Out of Service
01/08/2024	80570002	NV	REGION 3	19	7		3	No	Yes
BASIC		Unit Type		Severity		Description		Out of Service	
Hours-Of-Serivce Compliance		Semi Trailer		7		395.3A2PROP:Driving beyond 14 hour duty period (Property carry		No	
Hours-Of-Serivce Compliance		Semi Trailer		7		395.8E:False report of drivers record of duty status		Yes	
Hours-Of-Serivce Compliance		Semi Trailer		1		395.24C2II:Driver failed to manually add the trailer number		No	
Hours-Of-Serivce Compliance		Semi Trailer		1		395.24C2III:Driver failed to manually add shipping document nu		No	
Hours-Of-Serivce Compliance		Semi Trailer		1		395.26B:Motor carrier failed to ensure that the ELD automa		No	
Hours-Of-Serivce Compliance		Semi Trailer		1		395.30B1:Driver failed to certify the accuracy of the infor		No	
Hours-Of-Serivce Compliance		Semi Trailer		1		395.8:Driver record of duty status (general/form and ma		No	
VIN 1XKYD49X1NJ488573		# of Inspections: 9		Total Severity: 56		Percentage of Total: 53.33%		Avg. Weight Per Inspection: 6.2	
Inspection Date	Inspection ID	Inspection State	Location Description	Total Severity	# of Violations	Shipper Name	Inspection Level	Post Accident	Out of Service
04/11/2025	84594893	CA	5136 CA -12 LODI CA 95242	4	1		5	No	Yes
BASIC		Unit Type		Severity		Description		Out of Service	
Vehicle Maintenance		Truck Tractor		4		393.47ABDC:BRAKE - DRUM HAS ANY EXTERNAL CRACK OR HAS ANY CRA		Yes	
Inspection Date	Inspection ID	Inspection State	Location Description	Total Severity	# of Violations	Shipper Name	Inspection Level	Post Accident	Out of Service
10/01/2024	82816897	NV	OSINO W/B CHECKSITE	1	1	NATIONAL SUGAR MARKETING	2	No	No
BASIC		Unit Type		Severity		Description		Out of Service	
Vehicle Maintenance		Truck Tractor		1		393.60C:Damaged or discolored windshield		No	
Inspection Date	Inspection ID	Inspection State	Location Description	Total Severity	# of Violations	Shipper Name	Inspection Level	Post Accident	Out of Service
04/03/2024	81273984	CA	S/B I-5 SANTA NELLA SCALES	0	1		2	No	No
BASIC		Unit Type		Severity		Description		Out of Service	
		Truck Tractor		0		392.2RG:State vehicle registration or License Plate violat		No	
Inspection Date	Inspection ID	Inspection State	Location Description	Total Severity	# of Violations	Shipper Name	Inspection Level	Post Accident	Out of Service
02/14/2024	80910214	UT	WENDOVER UT	0	1		3	No	No
BASIC		Unit Type		Severity		Description		Out of Service	
		Truck Tractor		0		392.2SLLUCR		No	
Inspection Date	Inspection ID	Inspection State	Location Description	Total Severity	# of Violations	Shipper Name	Inspection Level	Post Accident	Out of Service
01/17/2024	80642501	CA	ANTELOPE W/B	1	1		3	No	No
BASIC		Unit Type		Severity		Description		Out of Service	
Hours-Of-Serivce Compliance		Truck Tractor		1		395.30B1:Driver failed to certify the accuracy of the infor		No	
Inspection Date	Inspection ID	Inspection State	Location Description	Total Severity	# of Violations	Shipper Name	Inspection Level	Post Accident	Out of Service
01/08/2024	80570002	NV	REGION 3	19	8		3	No	Yes
BASIC		Unit Type		Severity		Description		Out of Service	
Hours-Of-Serivce Compliance		Straight Truck		7		395.3A2PROP:Driving beyond 14 hour duty period (Property carry		No	
Hours-Of-Serivce Compliance		Straight Truck		7		395.8E:False report of drivers record of duty status		Yes	
Hours-Of-Serivce Compliance		Straight Truck		1		395.24C2II:Driver failed to manually add the trailer number		No	
Hours-Of-Serivce Compliance		Straight Truck		1		395.24C2III:Driver failed to manually add shipping document nu		No	
Hours-Of-Serivce Compliance		Straight Truck		1		395.26B:Motor carrier failed to ensure that the ELD automa		No	
Hours-Of-Serivce Compliance		Straight Truck		1		395.30B1:Driver failed to certify the accuracy of the infor		No	
Hours-Of-Serivce Compliance		Straight Truck		1		395.8:Driver record of duty status (general/form and ma		No	
Unsafe Driving		Straight Truck		0		392.2:Operating a commercial motor vehicle not in accord		No	
Inspection Date	Inspection ID	Inspection State	Location Description	Total Severity	# of Violations	Shipper Name	Inspection Level	Post Accident	Out of Service
07/26/2023	79261254	CA	DONNER PASS IF	9	2	NATIONAL SUGAR MARKETING	1	No	Yes
BASIC		Unit Type		Severity		Description		Out of Service	
Vehicle Maintenance		Truck Tractor		7		393.207A:Axle positioning parts defective/missing		Yes	



Vehicle Maintenance		Truck Tractor		2		396.3A1:Inspection/repair and maintenance parts and access		No	
Inspection Date	Inspection ID	Inspection State	Location Description	Total Severity	# of Violations	Shipper Name	Inspection Level	Post Accident	Out of Service
11/09/2022	77154314	CA	W/B ANTELOPE SCALES	15	4		2	No	Yes
BASIC		Unit Type		Severity		Description		Out of Service	
Vehicle Maintenance		Truck Tractor		8		393.75A3:Tire -flat and/or audible air leak		Yes	
Vehicle Maintenance		Truck Tractor		6		393.9TS:Inoperative turn signal		No	
Hours-Of-Servce Compliance		Truck Tractor		1		395.26B:Motor carrier failed to ensure that the ELD automa		No	
		Truck Tractor		0		392.2RG:State vehicle registration or License Plate violat		No	
Inspection Date	Inspection ID	Inspection State	Location Description	Total Severity	# of Violations	Shipper Name	Inspection Level	Post Accident	Out of Service
10/26/2022	76998200	CA	I-80 AT DRY CREEK	7	1		2	No	No
BASIC		Unit Type		Severity		Description		Out of Service	
Unsafe Driving		Truck Tractor		7		392.2SLLS3:State/Local Laws - Speeding 11-14 miles per hour o		No	
VIN 1JJV532DXKL115643		# of Inspections: 2		Total Severity: 10		Percentage of Total: 9.52%		Avg. Weight Per Inspection: 5.0	
Inspection Date	Inspection ID	Inspection State	Location Description	Total Severity	# of Violations	Shipper Name	Inspection Level	Post Accident	Out of Service
10/01/2024	82816897	NV	OSINO W/B CHECKSITE	1	1	NATIONAL SUGAR MARKETING	2	No	No
BASIC		Unit Type		Severity		Description		Out of Service	
Vehicle Maintenance		Semi Trailer		1		393.60C:Damaged or discolored windshield		No	
Inspection Date	Inspection ID	Inspection State	Location Description	Total Severity	# of Violations	Shipper Name	Inspection Level	Post Accident	Out of Service
07/26/2023	79261254	CA	DONNER PASS IF	9	2	NATIONAL SUGAR MARKETING	1	No	Yes
BASIC		Unit Type		Severity		Description		Out of Service	
Vehicle Maintenance		Semi Trailer		7		393.207A:Axle positioning parts defective/missing		Yes	
Vehicle Maintenance		Semi Trailer		2		396.3A1:Inspection/repair and maintenance parts and access		No	
VIN 1JJV532D6NL287057		# of Inspections: 1		Total Severity: 15		Percentage of Total: 14.29%		Avg. Weight Per Inspection: 15.0	
Inspection Date	Inspection ID	Inspection State	Location Description	Total Severity	# of Violations	Shipper Name	Inspection Level	Post Accident	Out of Service
11/09/2022	77154314	CA	W/B ANTELOPE SCALES	15	3		2	No	Yes
BASIC		Unit Type		Severity		Description		Out of Service	
Vehicle Maintenance		Semi Trailer		8		393.75A3:Tire -flat and/or audible air leak		Yes	
Vehicle Maintenance		Semi Trailer		6		393.9TS:Inoperative turn signal		No	
Hours-Of-Servce Compliance		Semi Trailer		1		395.26B:Motor carrier failed to ensure that the ELD automa		No	



Inspection History ToC						
Inspection Date	Report Number	Report State	PU VIN	TR VIN	Severity Weight	Time Weight
04/19/2025	25RS000125	UT	1XKYD49X1NJ488573 - Truck Tractor	1JJV532DXKL115643 - Semi Trailer		3
04/11/2025	NCWR002047	CA	3AKJGLDR1HSHH3804 - Truck Tractor	1JJV532DXKL115643 - Semi Trailer		3
04/11/2025	NCWR002046	CA	1XKYD49X1NJ488573 - Truck Tractor	1JJV532D8HL990051 - Semi Trailer		3
Trailer Violation - OOS Vehicle Maintenance Violation: 393.47ABDC - BRAKE - DRUM HAS ANY EXTERNAL CRACK OR HAS ANY CRACK THAT OPENS UPON BRAKE APPLICATION.					4	
10/01/2024	7816028300	NV	1XKYD49X1NJ488573 - Truck Tractor	1JJV532DXKL115643 - Semi Trailer		2
Power Unit Violation - Vehicle Maintenance Violation: 393.60C - Damaged or discolored windshield					1	
07/12/2024	NDV8003404	CA	1XKYD49X1NJ488573 - Truck Tractor	1JJV532DXKL115643 - Semi Trailer		2
04/05/2024	9352019361	NV	1XKYD49X1NJ488573 - Truck Tractor	1JJV532DXKL115643 - Semi Trailer		1
04/03/2024	UE5U003478	CA	1XKYD49X1NJ488573 - Truck Tractor	1JJV532D8HL990051 - Semi Trailer		1
Trailer Violation - State/Local Laws Violation: 392.2RG - State vehicle registration or License Plate violation					0	
03/25/2024	24VC001121	UT	1XKYD49X1NJ488573 - Truck Tractor	1JJV532DXKL115643 - Semi Trailer		1
02/14/2024	24IC001021	UT	1XKYD49X1NJ488573 - Truck Tractor	1JJV532DXKL115643 - Semi Trailer		1
Power Unit Violation - State/Local Laws Violation: 392.2SLLUCR					0	
01/17/2024	UGJT000098	CA	1XKYD49X1NJ488573 - Truck Tractor	1JJV532D8HL990051 - Semi Trailer		1
Power Unit Violation - Hours-Of-Service (HOS) Compliance Violation: 395.30B1 - Driver failed to certify the accuracy of the information gathered by the ELD					1	
01/08/2024	7356021068	NV	1XKYD49X1NJ488573 - Straight Truck	1JJV532D8HL990051 - Semi Trailer		1
Power Unit Violation - Unsafe Driving Violation: 392.2 - Operating Vehicle In Violation Of Local/State Laws					0	
Power Unit Violation - Hours-Of-Service (HOS) Compliance Violation: 395.24C2II - Driver failed to manually add the trailer number					1	
Power Unit Violation - Hours-Of-Service (HOS) Compliance Violation: 395.8 - Log violation (general/form and manner)					1	
Power Unit Violation - Hours-Of-Service (HOS) Compliance Violation: 395.26B - Motor carrier failed to ensure that the ELD automatically recorded the required data elements.					1	
Power Unit Violation - Hours-Of-Service (HOS) Compliance Violation: 395.30B1 - Driver failed to certify the accuracy of the information gathered by the ELD					1	
Power Unit Violation - OOS Hours-Of-Service (HOS) Compliance Violation: 395.8E - False report of drivers record of duty status					7	
Power Unit Violation - Hours-Of-Service (HOS) Compliance Violation: 395.3A2PROP - Driving beyond 14 hour duty period (Property carrying vehicle)					7	
Power Unit Violation - Hours-Of-Service (HOS) Compliance Violation: 395.24C2III - Driver failed to manually add shipping document number					1	
07/31/2023	NDLR003851	CA	1XKYD49X1NJ488573 - Truck Tractor	1JJV532DXKL115643 - Semi Trailer		1
07/26/2023	NDLR003842	CA	1XKYD49X1NJ488573 - Truck Tractor	1JJV532DXKL115643 - Semi Trailer		1
Power Unit Violation - OOS Vehicle Maintenance Violation: 393.207A - Axle positioning parts defective/missing					7	
Power Unit Violation - Vehicle Maintenance Violation: 396.3A1 - Inspection/repair and maintenance parts and accessories					2	
11/09/2022	NBEW002560	CA	1XKYD49X1NJ488573 - Truck Tractor	1JJV532D6NL287057 - Semi Trailer		0
Trailer Violation - OOS Vehicle Maintenance Violation: 393.75A3 - Tire -flat and/or audible air leak					8	
Power Unit Violation - Hours-Of-Service (HOS) Compliance Violation: 395.26B - Motor carrier failed to ensure that the ELD automatically recorded the required data elements.					1	
Power Unit Violation - State/Local Laws Violation: 392.2RG - State vehicle registration or License Plate violation					0	
Power Unit Violation - Vehicle Maintenance Violation: 393.9TS - Inoperative turn signal					6	
10/26/2022	UFEP002660	CA	1XKYD49X1NJ488573 - Truck Tractor	1JJV532DXKL115643 - Semi Trailer		0
Power Unit Violation - Unsafe Driving Violation: 392.2SLLS3 - State Speeding 11-15 mph					7	
Only the first 20 inspections are shown. See the live report for more data.						

Crash Hot Spots ToC					
State	Level 1 (lowest crash frequency)	Level 2	Level 3	Level 4	Level 5 (highest crash frequency)
California	1	0	2	4	0
Nevada	0	0	0	3	0
Utah	0	0	3	0	0



Total	1	0	5	7	0
Company Level: 3					

Equipment and Driver Details ToC						
	Equipment (Owned/Leased/Trip)			Driver Details		
MCS-150 Date	Tractors	Straight Trucks	Trailers	CDL's	Interstate	Intrastate
03/08/2025	2/0/0	0/0/0	0/0/0	2	2	0
06/14/2024	2/0/0	0/0/0	2/0/0	2	2	0
07/13/2023	1/0/0	0/0/0	1/0/0	1	1	0
07/14/2022	1/0/0	0/0/0	1/0/0	1	1	0
05/27/2020	1/0/0	0/0/0	0/1/0	1	1	0
03/27/2020	1/0/0	0/0/0	0/1/0	1	1	0
02/28/2020	1/0/0	0/0/0	0/1/0	0	1	0

Chameleon ToC
Something went wrong while generating Chameleon