



## Table of Contents

1. Overview	2. BASIC Scores History
3. BASIC Measures	4. KPI: BASIC Measures by Cargo Group
5. Estimated ISS Score	6. Investigation Results
7. Penalties History	8. Acute Critical Violations
9. Red Flag Violation Details	10. DOT Registration Information
11. DOT MCS-150 History	12. Crash Summary
13. Inspection Summary	14. KPI: Inspection Viol OOS Rates by Cargo Group
15. FHWA Registration Information	16. FHWA Insurance Information
17. FHWA Authorities	18. Severe Violations
19. Violation Report	20. Violation Summary
21. Violation Enforcement Chronology	22. Inspection Violations & OOS Counts
23. Radius Of Operation	24. Inspection & Crash Locations
25. Cargo Hot Spots	26. Inspection Violations & OOS Chronology
27. Percent of Insp & Crash by State	28. VIN Insp Summary by State
29. Violations By Unit Type	30. Equipment Ownership
31. Equipment Details	32. Vehicle Age
33. States of Power Unit Registrations	34. Equipment Acquisitions
35. Driver Details	36. Shared VIN Summary
37. Shipper Table	38. Safety Summary
39. Safety Details	40. Crash Detail Color Coded
41. Inspections with Shared Equipment	42. Inspection Tabular Details
43. Inspection Summary By Month	44. VIN Inspection Violation Details
45. Inspection History	46. Crash Hot Spots
47. DOT MCS-150 History Equipment and Driver Details	48. Chameleon



**Carrier Software**  
1-800-646-5152  
info@CarrierSoftware.com

**CONFIDENTIAL - Intended for use by Amerigo Insurance Agency - Date: 8/1/2025**  
**S GILL TRANSPORT INC - DOT# 3434021 / MC1113438**

Business Address	Contact Info	FHWA Address	Mailing Address
3958 CASTRO VALLEY BLVD APT 33 CASTRO VALLEY, CA 94546	(209)-601-0426  SHARANJITSINGH489@ICLOUD.CO M	3958 CASTRO VALLEY BLVD APT 33 CASTRO VALLEY,CA,94546  Phone:(209)-601-0426	1039 47TH ST EMERYVILLE, CA 94608

**Overview** **ToC**

**Operating Status:** AUTHORIZED FOR Property  
One other company viewed this DOT in the past two months

**Crash/PU ratio:** 33.33%

**Clean Inspection ratio:** 33.33%

**Estimated BASIC Scores (as of 6/30/2025)**

	Unsafe Driving	Hours of Service	Driver Fitness	Controlled Sub. and Alcohol	Vehicle Maintenance	HM Compliance	Crash
<b>Relative Scores</b>	88% ⬆	94% ⬆	0% ⬇	0% ○	93% ⬇	0% ○	0% ⬆
<b>Alert Status</b>	ALERT (1)	ALERT (16)	No	No	ALERT (11)	No	No

**Estimated Inspection Selection System (ISS) Score: 98**

**Category: Inspect**



**BASIC Scores History - Unsafe Driving ToC**

**Alert - Above Threshold**

**Alert - Compliance Review  
Viol. in Past 12 Mo.**

**Within 10 pts of Threshold**

**Below Threshold**

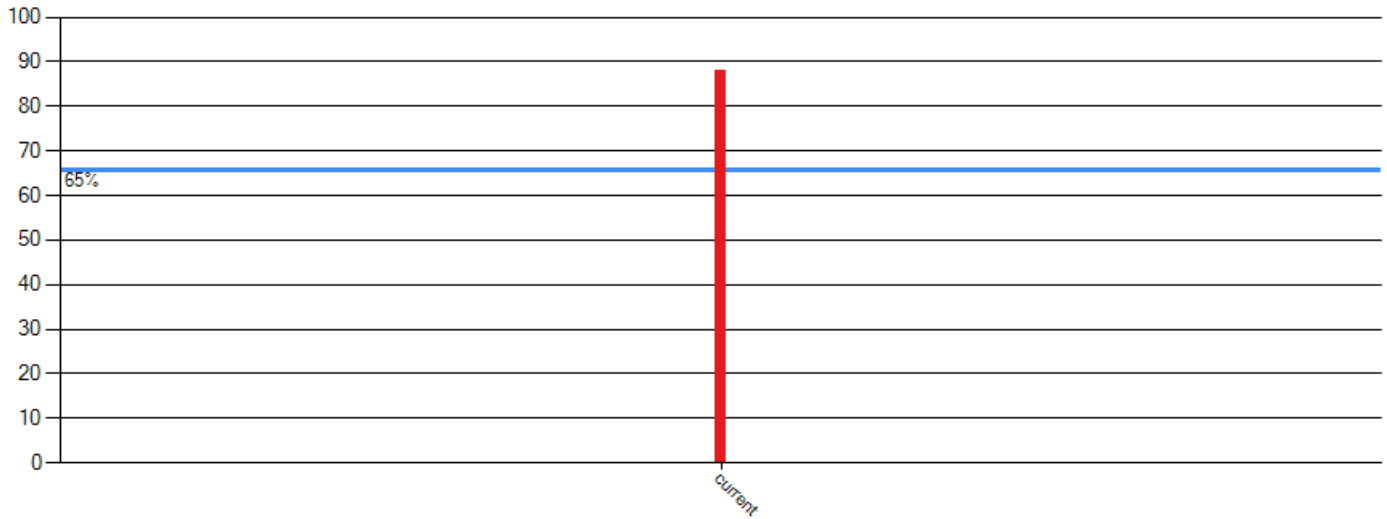

**BASIC Scores History - Hours of Service ToC**

**Alert - Above Threshold**

**Alert - Compliance Review  
Viol. in Past 12 Mo.**

**Within 10 pts of Threshold**

**Below Threshold**

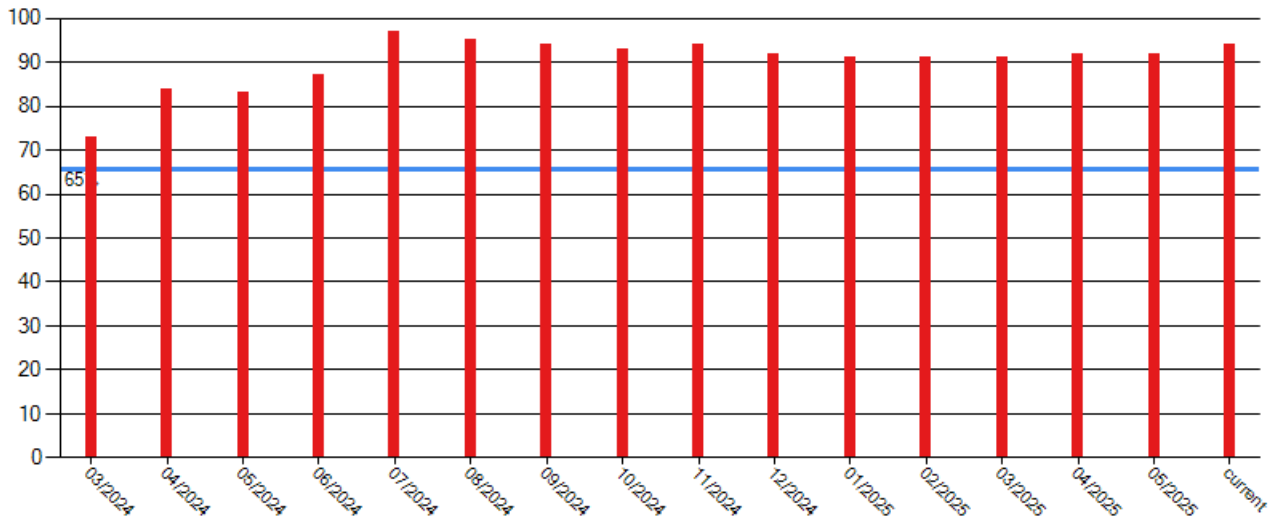

**BASIC Scores History - Driver Fitness ToC**

There are no Scores for this BASIC



**BASIC Scores History - Controlled Substance ToC**

There are no Scores for this BASIC

**BASIC Scores History - Vehicle Maintenance ToC**

**Alert - Above Threshold**

**Alert - Compliance Review  
Viol. in Past 12 Mo.**

**Within 10 pts of Threshold**

**Below Threshold**

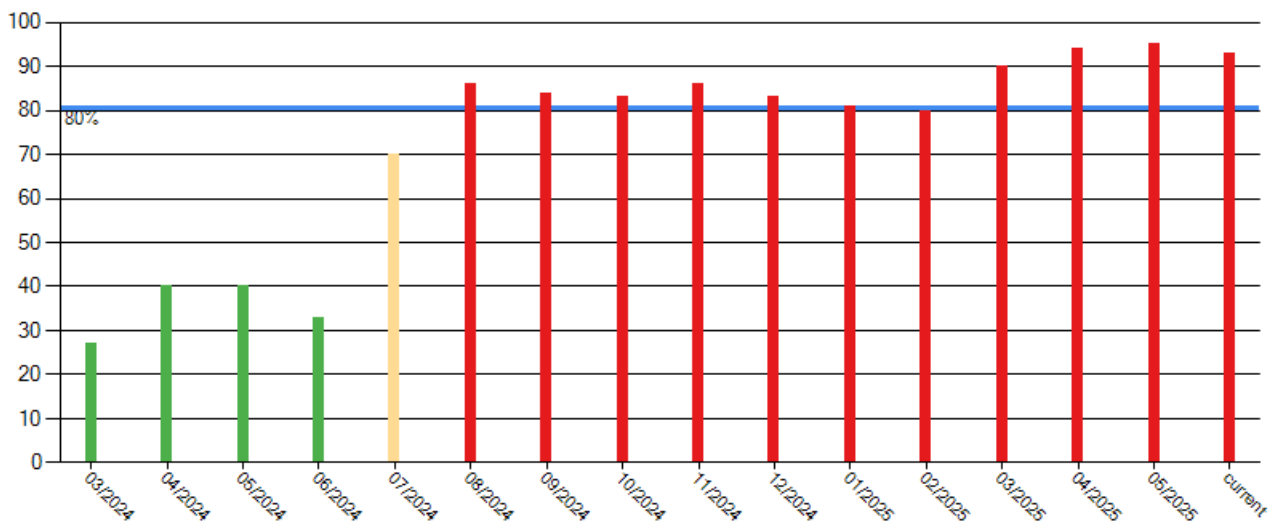

**BASIC Scores History - Crash ToC**

There are no Scores for this BASIC

**BASIC Scores History - Hazmat ToC**

There are no Scores for this BASIC



**BASIC Measures: Violation Points per Inspection Trends**    **ToC**

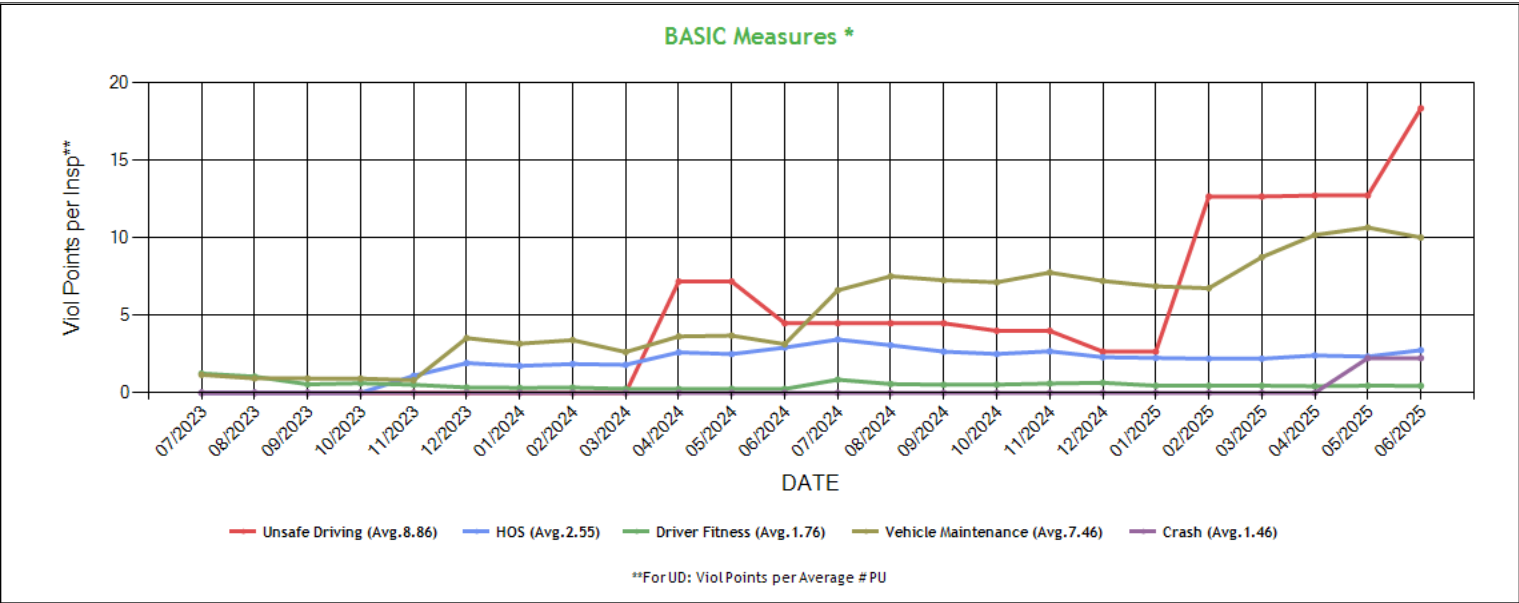

\* BASIC Measures are the absolute SMS scores that are compared within each Safety Event Group to determine the BASIC Score percentiles. Averages based on fleets with 1-5 power units.



**BASIC Measures \* - Table ToC**

UD-Unsafe Driving, HOS-Hours of Service, DF-Driver Fitness, CS-Controlled Substances, VM-Vehicle Maintenance

Date	UD Measure	UD AC	UD with Viol	HOS Measure	HOS AC	HOS with Viol	DF Measure	DF AC	DF with Viol	CS Measure	CS AC	CS with Viol	VM Measure	VM AC	VM with Viol
06/2025	18.35	N	3	2.75	N	10	0.45	N	1	0.00	N	0	10.02	N	14
05/2025	12.73	N	2	2.34	N	9	0.46	N	1	0.00	N	0	10.66	N	14
04/2025	12.73	N	2	2.41	N	9	0.43	N	1	0.00	N	0	10.18	N	14
03/2025	12.66	N	2	2.20	N	8	0.46	N	1	0.00	N	0	8.75	N	13
02/2025	12.66	N	2	2.20	N	8	0.46	N	1	0.00	N	0	6.75	N	12
01/2025	2.66	N	1	2.25	N	8	0.46	N	1	0.00	N	0	6.87	N	11
12/2024	2.66	N	1	2.30	N	8	0.65	N	1	0.00	N	0	7.22	N	11
11/2024	4.00	N	1	2.68	N	8	0.60	N	1	0.00	N	0	7.76	N	11
10/2024	4.00	N	1	2.51	N	8	0.53	N	1	0.00	N	0	7.13	N	12
09/2024	4.49	N	1	2.66	N	8	0.52	N	1	0.00	N	0	7.26	N	12
08/2024	4.49	N	1	3.07	N	8	0.57	N	1	0.00	N	0	7.52	N	11
07/2024	4.49	N	1	3.44	N	7	0.85	N	2	0.00	N	0	6.61	N	9
06/2024	4.49	N	1	2.92	N	5	0.25	N	1	0.00	N	0	3.14	N	6
05/2024	7.18	N	1	2.50	N	4	0.26	N	1	0.00	N	0	3.69	N	6
04/2024	7.18	N	1	2.61	N	4	0.25	N	1	0.00	N	0	3.64	N	6
03/2024	0.00	N	0	1.81	N	3	0.26	N	1	0.00	N	0	2.63	N	5
02/2024	0.00	N	0	1.86	N	2	0.34	N	1	0.00	N	0	3.40	N	4
01/2024	0.00	N	0	1.74	N	2	0.32	N	1	0.00	N	0	3.17	N	4
12/2023	0.00	N	0	1.92	N	2	0.35	N	1	0.00	N	0	3.53	N	4
11/2023	0.00	N	0	1.10	N	1	0.52	N	1	0.00	N	0	0.82	N	3
10/2023	0.00	N	0	0.00	N	0	0.62	N	1	0.00	N	0	0.92	N	2
09/2023	0.00	N	0	0.00	N	0	0.55	N	1	0.00	N	0	0.93	N	2
08/2023	0.00	N	0	0.00	N	0	1.05	N	1	0.00	N	0	0.93	N	2
07/2023	0.00	N	0	0.00	N	0	1.25	N	1	0.00	N	0	1.16	N	2
06/2023	0.00	N	0	0.00	N	0	1.25	N	1	0.00	N	0	1.16	N	2
05/2023	0.00	N	0	0.00	N	0	1.25	N	1	0.00	N	0	1.15	N	2
04/2023	0.00	N	0	0.00	N	0	1.65	N	1	0.00	N	0	2.56	N	2
03/2023	0.00	N	0	0.00	N	0	2.22	N	1	0.00	N	0	3.00	N	1
02/2023	0.00	N	0	0.00	N	0	3.00	N	1	0.00	N	0	3.00	N	1
01/2023	0.00	N	0	0.00	N	0	2.72	N	1	0.00	N	0	2.39	N	1
12/2022	0.00	N	0	0.00	N	0	2.72	N	1	0.00	N	0	2.39	N	1
11/2022	0.00	N	0	0.00	N	0	3.75	N	1	0.00	N	0	2.39	N	1
10/2022	0.00	N	0	0.00	N	0	6.00	N	1	0.00	N	0	0.00	N	0
09/2022	0.00	N	0	0.00	N	0	6.00	N	1	0.00	N	0	0.00	N	0
08/2022	0.00	N	0	0.00	N	0	0.00	N	0	0.00	N	0	0.00	N	0
07/2022	0.00	N	0	0.00	N	0	0.00	N	0	0.00	N	0	0.00	N	0
06/2022	0.00	N	0	0.00	N	0	0.00	N	0	0.00	N	0	0.00	N	0
05/2022	0.00	N	0	0.00	N	0	0.00	N	0	0.00	N	0	0.00	N	0
04/2022	0.00	N	0	0.00	N	0	0.00	N	0	0.00	N	0	0.00	N	0
03/2022	0.00	N	0	0.00	N	0	0.00	N	0	0.00	N	0	0.00	N	0
02/2022	0.00	N	0	0.00	N	0	0.00	N	0	0.00	N	0	0.00	N	0
01/2022	0.00	N	0	0.00	N	0	0.00	N	0	0.00	N	0	0.00	N	0
12/2021	0.00	N	0	0.00	N	0	0.00	N	0	0.00	N	0	0.00	N	0
11/2021	0.00	N	0	0.00	N	0	0.00	N	0	0.00	N	0	0.00	N	0
10/2021	0.00	N	0	0.00	N	0	0.00	N	0	0.00	N	0	0.00	N	0
09/2021	0.00	N	0	0.00	N	0	0.00	N	0	0.00	N	0	0.00	N	0
08/2021	0.00	N	0	0.00	N	0	0.00	N	0	0.00	N	0	0.00	N	0
07/2021	0.00	N	0	0.00	N	0	0.00	N	0	0.00	N	0	0.00	N	0
06/2021	0.00	N	0	0.00	N	0	0.00	N	0	0.00	N	0	0.00	N	0
05/2021	0.00	N	0	0.00	N	0	0.00	N	0	0.00	N	0	0.00	N	0
04/2021	0.00	N	0	0.00	N	0	0.00	N	0	0.00	N	0	0.00	N	0
03/2021	0.00	N	0	0.00	N	0	0.00	N	0	0.00	N	0	0.00	N	0
02/2021	0.00	N	0	0.00	N	0	0.00	N	0	0.00	N	0	0.00	N	0
01/2021	0.00	N	0	0.00	N	0	0.00	N	0	0.00	N	0	0.00	N	0
12/2020	0.00	N	0	0.00	N	0	0.00	N	0	0.00	N	0	0.00	N	0
11/2020	0.00	N	0	0.00	N	0	0.00	N	0	0.00	N	0	0.00	N	0
10/2020	0.00	N	0	0.00	N	0	0.00	N	0	0.00	N	0	0.00	N	0



09/2020	0.00	N	0	0.00	N	0	0.00	N	0	0.00	N	0	0.00	N	0
08/2020	0.00	N	0	0.00	N	0	0.00	N	0	0.00	N	0	0.00	N	0
07/2020	0.00	N	0	0.00	N	0	0.00	N	0	0.00	N	0	0.00	N	0
06/2020	0.00	N	0	0.00	N	0	0.00	N	0	0.00	N	0	0.00	N	0
05/2020	0.00	N	0	0.00	N	0	0.00	N	0	0.00	N	0	0.00	N	0

\* BASIC Measures are the absolute SMS scores that are compared within each Safety Event Group to determine the BASIC Score percentiles.

### KPI: BASIC Measures by Fleet Size and Cargo Group [ToC](#)

Fleet Size: 1-5 PUs

Cargo Group (Companies)	Unsafe Driving		Hours of Service		Driver Fitness		Controlled Substance		Vehicle Maintenance		HM Compliance		Crash	
	Avg.	Comp. to Avg.	Avg.	Comp. to Avg.	Avg.	Comp. to Avg.	Avg.	Comp. to Avg.	Avg.	Comp. to Avg.	Avg.	Comp. to Avg.	Avg.	Comp. to Avg.
Bulk Goods (248820)	0.75	Worse	0.21	Worse	0.13	Worse	0.01	Better	1.67	Worse	0.01	Better	0.06	Worse
General Freight (487163)	0.79	Worse	0.22	Worse	0.20	Worse	0.01	Better	1.87	Worse	0.01	Better	0.06	Worse
S GILL TRANSPORT INC	18.35		2.75		0.45		0.00		10.02		0.00		2.24	

Estimated ISS Score: **98 Inspect** [ToC About the Inspection Selection System](#)



**Estimated ISS Score History - Table ToC**

Date	Estimated ISS Score	Recommendation	Algorithm
07/04/2025	98	Inspect	Safety Algorithm
06/06/2025	95	Inspect	Safety Algorithm
04/25/2025	95	Inspect	Safety Algorithm
03/28/2025	94	Inspect	Safety Algorithm
02/28/2025	94	Inspect	Safety Algorithm
01/31/2025	94	Inspect	Safety Algorithm
12/27/2024	94	Inspect	Safety Algorithm
11/29/2024	94	Inspect	Safety Algorithm
10/25/2024	94	Inspect	Safety Algorithm
09/27/2024	94	Inspect	Safety Algorithm
08/30/2024	95	Inspect	Safety Algorithm
07/26/2024	85	Inspect	Safety Algorithm
06/28/2024	82	Inspect	Safety Algorithm
05/31/2024	83	Inspect	Safety Algorithm
04/26/2024	83	Inspect	Safety Algorithm
03/29/2024	82	Inspect	Safety Algorithm
02/23/2024	8	Pass	Safety Algorithm
01/26/2024	9	Pass	Safety Algorithm
12/29/2023	10	Pass	Safety Algorithm
11/24/2023	3	Pass	Safety Algorithm
10/27/2023	2	Pass	Safety Algorithm
09/29/2023	2	Pass	Safety Algorithm
08/25/2023	2	Pass	Safety Algorithm
07/28/2023	3	Pass	Safety Algorithm
06/30/2023	3	Pass	Safety Algorithm
05/26/2023	3	Pass	Safety Algorithm
04/28/2023	3	Pass	Safety Algorithm
03/31/2023	1	Pass	Safety Algorithm
02/24/2023	1	Pass	Safety Algorithm
01/27/2023	1	Pass	Safety Algorithm
12/30/2022	1	Pass	Safety Algorithm
11/25/2022	1	Pass	Safety Algorithm
10/28/2022	72	Optional Inspect	Insufficient Data Algorithm
09/30/2022	72	Optional Inspect	Insufficient Data Algorithm
08/26/2022	63	Optional Inspect	Insufficient Data Algorithm
07/29/2022	63	Optional Inspect	Insufficient Data Algorithm
06/24/2022	63	Optional Inspect	Insufficient Data Algorithm
05/27/2022	63	Optional Inspect	Insufficient Data Algorithm
04/29/2022	64	Optional Inspect	Insufficient Data Algorithm
03/25/2022	64	Optional Inspect	Insufficient Data Algorithm
02/25/2022	67	Optional Inspect	Insufficient Data Algorithm
01/28/2022	63	Optional Inspect	Insufficient Data Algorithm
12/31/2021	63	Optional Inspect	Insufficient Data Algorithm
11/26/2021	63	Optional Inspect	Insufficient Data Algorithm
10/29/2021	63	Optional Inspect	Insufficient Data Algorithm
09/24/2021	63	Optional Inspect	Insufficient Data Algorithm
08/27/2021	63	Optional Inspect	Insufficient Data Algorithm
07/30/2021	63	Optional Inspect	Insufficient Data Algorithm
06/25/2021	63	Optional Inspect	Insufficient Data Algorithm
05/28/2021	63	Optional Inspect	Insufficient Data Algorithm
04/30/2021	63	Optional Inspect	Insufficient Data Algorithm
03/26/2021	63	Optional Inspect	Insufficient Data Algorithm
02/26/2021	63	Optional Inspect	Insufficient Data Algorithm
01/29/2021	63	Optional Inspect	Insufficient Data Algorithm
12/18/2020	63	Optional Inspect	Insufficient Data Algorithm
11/27/2020	63	Optional Inspect	Insufficient Data Algorithm
10/30/2020	63	Optional Inspect	Insufficient Data Algorithm
09/25/2020	63	Optional Inspect	Insufficient Data Algorithm





08/28/2020	63	Optional Inspect	Insufficient Data Algorithm
07/31/2020	63	Optional Inspect	Insufficient Data Algorithm
06/26/2020	63	Optional Inspect	Insufficient Data Algorithm

### Investigation Results ToC

No Investigations reported on FMCSA website

### Penalties History ToC

There is a problem with the Penalties data on FMCSA website.

### Acute Critical Violations (Based on Investigations as per CSA Methodology Appendix A) ToC

No Data

No red flag violations in the last 24 months

DOT Registration Information: The following information on this specific DOT # is from the Federal DOT (as of Operating Authority)					
DOT Registration: 05/29/2020		Total Power Units: 3	Total Trucks: 3	Total Trailers: 3	Total Passenger Vehicles: 0
Status	Entity Type	Organization Type	Nation	Total Cars	Drivers / CDL Drivers
A	C	-	US	0	3* / 3
MCS-150 Date	Op Codes	Shipper Op Codes	Shipper HazMat Op Codes	Latest Review Type	Latest Review Document Number(Date)
10/18/2024	A				()
MCS-150 Mileage (Year)	Record Update Date	Transports Hazmats	DOT Census Date	Recordable Accident Rate	Preventable Accident Rate
132,950 (2023)	10/18/2024	N	05/29/2020	0%	0%
MCS-151 Mileage	Safety Rating (Date)	SEA Accident	SEA Driver	SEA Vehicle	SEA Management
0	None (None)	0%	0%	0%	0%
Classification Codes		Cargo Carried (per MCS-150)			
Authorized-For-Hire		General Freight, Fresh Produce			

DOT MCS-150 History ToC			(as of 10/23/2024 DOT census)						
Census Date	MCS-150 Date	MCS-150 Mileage	VMY Year	Power Units	Drivers	Trailers	Company Rep1	Company Rep2	Email
10/23/2024	10/18/2024	132950	2023	3	3	-	SHARNJEET SINGH		SHARANJITSINGH489@ICLOUD.COM
10/7/2024	10/2/2024	132950	2023	6	6	-	SHARNJEET SINGH		SHARANJITSINGH489@ICLOUD.COM
9/28/2024	9/23/2024	115017	2023	5	5	-	SHARNJEET SINGH		SHARANJITSINGH489@ICLOUD.COM
9/10/2024	7/23/2024	115017	2023	5	5	-	SHARNJEET SINGH		SHARANJITSINGH489@ICLOUD.COM
6/9/2023	6/2/2023	108980	2021	1	1	1	SHARNJEET SINGH		SHARANJITSINGH489@ICLOUD.COM
10/10/2022	10/3/2022	108980	2021	1	1	1	SHARNJEET SINGH		SHARANJITSINGH489@ICLOUD.COM
10/9/2021	10/8/2021	25710	2020	1	1	1	SHARNJEET SINGH		SHARANJITSINGH489@ICLOUD.COM
10/9/2020	10/8/2020	1	2019	1	1	0	SHARNJEET SINGH		SHARANJITSINGH489@ICLOUD.COM
6/9/2020	6/1/2020	1	2019	1	1	0	SHARNJEET SINGH		SHARANJITSINGH489@ICLOUD.COM



## Crash Summary Chart **ToC**Crashes Summary - Chart (based on all available crash data)

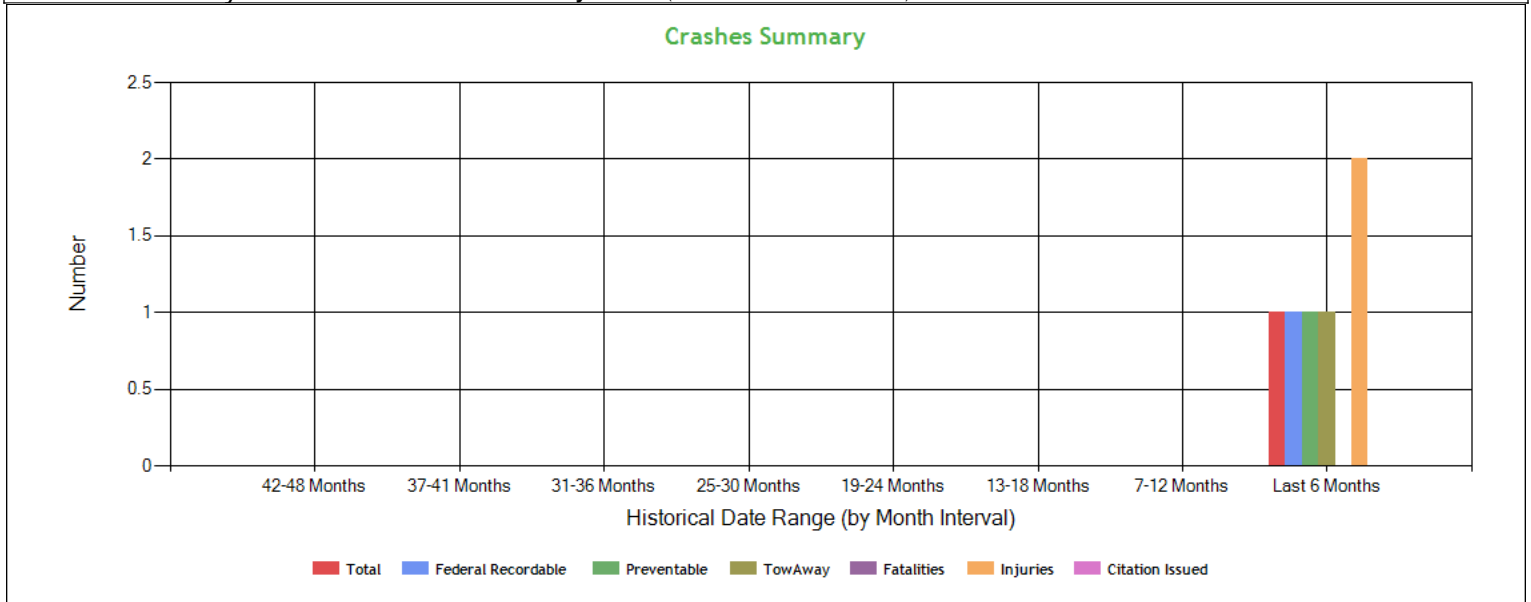

## Crashes Summary - Table (based on all available crash data) **ToC**

	TOTAL	Last 6 months	7-12 months	13-18 months	19-24 months	25-30 months	30-36 months	37-41 months	42-48 months	Over 49 months
Total Reportable	2	1	0	0	0	0	0	0	0	1
Fatalities	0	0	0	0	0	0	0	0	0	0
Injuries	2	2	0	0	0	0	0	0	0	0
Tow Away	2	1	0	0	0	0	0	0	0	1
With Citations	0	0	0	0	0	0	0	0	0	0
Federal Recordable	2	1	0	0	0	0	0	0	0	1
Preventable	2	1	0	0	0	0	0	0	0	1
Crash per Pwr Unit	-	33.33%	0.0%	0.0%	0.0%	0.0%	0.0%	0.0%	0.0%	-

## Inspection Summary **ToC**

The following inspection information is based on results for 24 months prior to: 07/31/2025. Please note that the total inspections number is not necessarily the total of the vehicle, driver and hazmat inspections, as one inspection may have included any combination of the below inspections.

Overall	Vehicle	Driver	Hazmat
<i>(Please note that the total inspections number is not necessarily the total of the vehicle, driver and hazmat inspections, as one inspection may have included any combination of the below inspections)</i>  Total Inspections: 28 Total Out of Service: 11  Out of Service: 39.29% National Average: 21.02% Difference: 18.27%	Total Inspections: 26 Total Out of Service: 8  Out of Service: 30.77% National Average: 25.28% Difference: 5.49%	Total Inspections: 28 Total Out of Service: 5  Out of Service: 17.86% National Average: 6.65% Difference: 11.21%	Total Inspections: 0 Total Out of Service: 0  Out of Service: 0.00% National Average: 2.52% Difference: -2.52%



**KPI: Inspection Viol OOS Rates by Cargo Group ToC**

Cargo Group	OVERALL		VEHICLE		DRIVER		HAZMAT	
	Average	Compared to Average	Average	Compared to Average	Average	Compared to Average	Average	Compared to Average
Bulk Goods	24.24%	Worse	22.54%	Worse	9.10%	Worse	0.12%	Better
General Freight	28.92%	Worse	25.17%	Worse	12.79%	Worse	0.16%	Better
S GILL TRANSPORT INC	39.29%		30.77%		17.86%		0%	

**FHWA Registration Information: The following data on this Motor Carrier is from the Federal Hwy Administration (as of 8/1/2025)**

Docket Number	DOT Number	Company Name	DBA Name	Address	City	State	Country	ZIP Code
MC1113438	3434021	S GILL TRANSPORT INC		3958 CASTRO VALLEY BLVD APT 33	CASTRO VALLEY	CA	US	94546
Phone Number	Fax Number	Mail Address	Mail City	Mail State	Mail Contry	Mail ZIP Code	Mail Phone Number	Mail Fax Number
(209)-601-0426		1039 47TH ST	EMERYVILLE	CA	US	94608		
Date of Last Change	Freight	Passenger	Household Goods	Active Authority	Pending Authority	Revocation Pending Authority		
8/1/2025	Y	N	N	/ Common /	/	/ Common /		

**Insurance Required (as of 08/01/2025) ToC**

Docket Number	Insurance Type	Insurance Required	Insurance on File
MC1113438	BIPD	\$750k	\$0k
MC1113438	Cargo	No	No
MC1113438	Bond	No	No

**Active / Pending Insurance (as of 08/01/2025)**

No Data

**Insurance History (as of 08/01/2025)**

Docket Number	Form	Type	Insurance Carrier	Policy/Surety	Coverage From	Coverage To	Effective Date From	Effective Date To
MC1113438	91X	BIPD/Primary	SUTTON SPECIALTY INSURANCE CO	WHI010000042 12-00	\$0k	\$750k	01/30/2025	07/31/2025 Cancelled
MC1113438	91X	BIPD/Primary	SUTTON SPECIALTY INSURANCE CO	WHI010000042 12-00	\$0k	\$750k	10/26/2024	02/21/2025 Cancelled
MC1113438	91X	BIPD/Primary	SUTTON SPECIALTY INSURANCE CO	WHI010000042 12-00	\$0k	\$750k	10/26/2024	01/30/2025 Replaced
MC1113438	91X	BIPD/Primary	UNITED FINANCIAL CASUALTY COMPANY	CA972919871	\$0k	\$1000k	10/26/2023	10/26/2024 Replaced
MC1113438	91X	BIPD/Primary	GREAT WEST CASUALTY CO.	MCP91297A	\$0k	\$1000k	10/26/2022	11/09/2023 Cancelled
MC1113438	91X	BIPD/Primary	GREAT WEST CASUALTY CO.	MCP91297A	\$0k	\$1000k	10/26/2022	10/26/2023 Replaced
MC1113438	91X	BIPD/Primary	UNITED SPECIALTY INSURANCE COMPANY	GWP73577 00	\$0k	\$750k	01/28/2022	10/25/2022 Cancelled
MC1113438	91X	BIPD/Primary	UNITED SPECIALTY INSURANCE COMPANY	GWP73577 00	\$0k	\$750k	10/25/2021	01/28/2022 Cancelled
MC1113438	91X	BIPD/Primary	A-ONE COMMERCIAL INSURANCE RRG, INC	A-ONE2020-3256	\$0k	\$750k	10/25/2020	10/25/2021 Cancelled
MC1113438	91X	BIPD/Primary	A-ONE COMMERCIAL INSURANCE RRG, INC	A-ONE2020-3256	\$0k	\$750k	10/25/2020	12/16/2020 Cancelled
MC1113438	91X	BIPD/Primary	A-ONE COMMERCIAL INSURANCE RRG, INC	A-ONE2020-3256	\$0k	\$750k	10/25/2020	10/25/2020 Replaced



**FHWA Authorities (as of 08/01/2025) ToC**

Docket#	L&I Name	Active Authority	Inactive Authority	Pending Authority	Revocation Pending Authority	Freight	Passenger	Household Goods
MC1113438	S GILL TRANSPORT INC	Common /			Common /	Yes	No	No

**Authority History (as of 08/01/2025)**

Docket Number	Sub	Auth Type	Original Action	Disposition
MC1113438		COMMON	INVOLUNTARY REVOCATION 1/27/2025 12:00:00 AM	DISCONTINUED REVOCATION 1/31/2025 12:00:00 AM
MC1113438		COMMON	INVOLUNTARY REVOCATION 9/28/2022 12:00:00 AM	DISCONTINUED REVOCATION 10/28/2022 12:00:00 AM
MC1113438		COMMON	INVOLUNTARY REVOCATION 1/3/2022 12:00:00 AM	DISCONTINUED REVOCATION 1/19/2022 12:00:00 AM
MC1113438		COMMON	INVOLUNTARY REVOCATION 9/28/2021 12:00:00 AM	DISCONTINUED REVOCATION 10/26/2021 12:00:00 AM
MC1113438		COMMON	INVOLUNTARY REVOCATION 11/19/2020 12:00:00 AM	DISCONTINUED REVOCATION 11/25/2020 12:00:00 AM
MC1113438		COMMON	GRANTED 11/2/2020 12:00:00 AM	

**Severe Violations (i.e. those with >= 8 points) - Chart : 6 Violations 6 occurrences ToC**

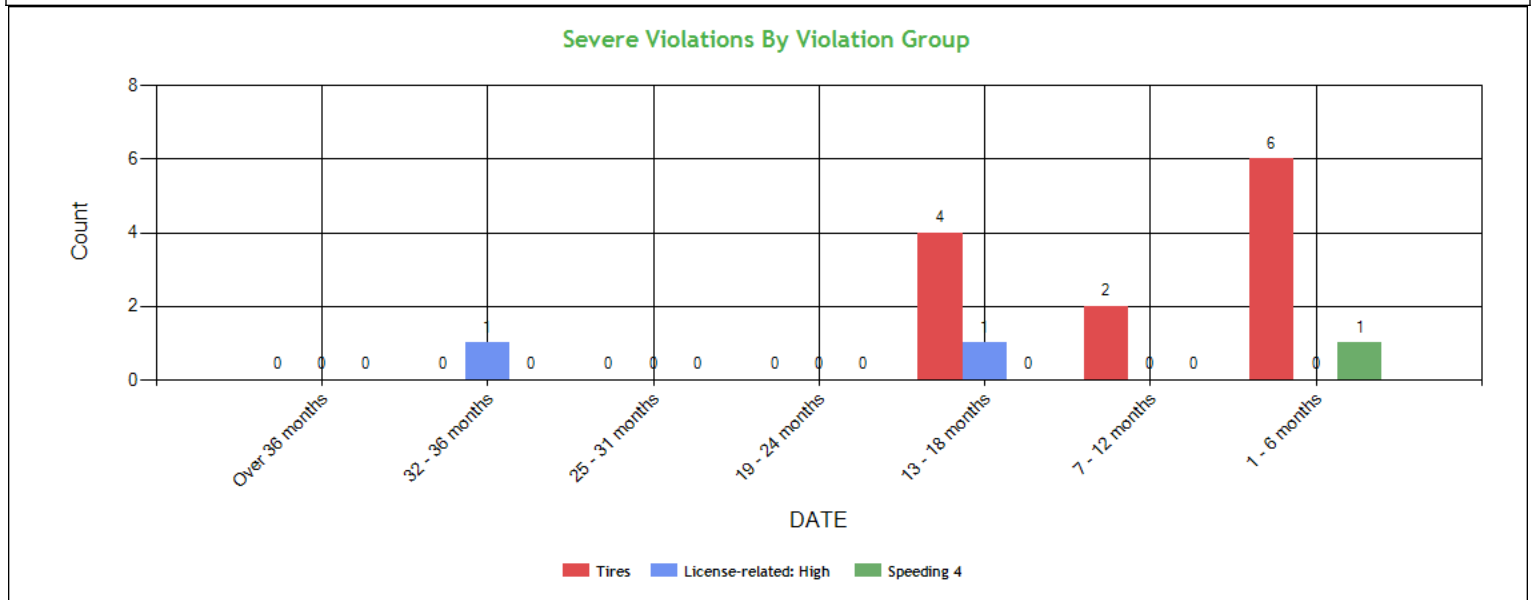



Severe Violations (i.e. those with >= 8 points) - Table : 6 Violations 15 occurrences ToC											
Code	Description	Category	BASIC Weight	Total count	Last 6 months	7-12 months	13-18 months	19-24 months	25-31 months	32-36 months	Over 36 months
393.75C	Tire -other tread depth less than 2/32 of inch	Tires	8	2	2	0	0	0	0	0	0
391.11B4DEN	Driver operating a CMV without proper endorsements or in violation of restrictions.	License-related: High	8	1	0	0	1	0	0	0	0
392.2SLLSWZ	State/Local Laws - Speeding work/construction zone	Speeding 4	10	1	1	0	0	0	0	0	0
393.75CTAOTD LT232	TIRES - LESS THAN 2/32 INCH TREAD DEPTH.	Tires	8	2	2	0	0	0	0	0	0
393.75A3	Tire -flat and/or audible air leak	Tires	8	8	2	2	4	0	0	0	0
391.11B5DNL	Driver does not have a valid operator license for the CMV being operated.	License-related: High	8	1	0	0	0	0	0	1	0

Violation Report ToC						
Inspection Date	Inspection State	BASIC	Violation Description	OOS	VIN	Severity Points
07/01/2025	AZ	Vehicle Maintenance	393.11A1CSURR - CONSPICUITY SYSTEMS - TRUCK TRACTOR UPPER REAR RETRO REFLECTIVE SHEETING MISSING ON VEHICLE MANUFACTURED ON OR AFTER JULY 1 1997.	No	3AKJHHDR8LSLJ2457	3
07/01/2025	AZ	Vehicle Maintenance	393.95A1 - EMERGENCY EQUIPMENT - FIRE EXTINGUISHERS - NO FIRE EXTINGUISHER PRESENT OR NOT PROPERLY RATED.	No	3AKJHHDR8LSLJ2457	2
07/01/2025	AZ	Vehicle Maintenance	393.9ALSLI - LIGHTING - STOP LAMPS - ANY INOPERATIVE.	No	3AKJHHDR8LSLJ2457	6
07/01/2025	AZ	Hours-Of-Service	395.8A - Failing to require driver to make a record of duty status	No	3AKJHHDR8LSLJ2457	5
07/01/2025	AZ	Vehicle Maintenance	393.11BCSLRR - CONSPICUITY SYSTEMS - TRAILERS LOWER REAR RETRO REFLECTIVE SHEETING INADEQUATE ON VEHICLE MANUFACTURED ON OR AFTER DECEMBER 1 1993.	No	3ELA6RX29PG000707	3
07/01/2025	AZ	Vehicle Maintenance	393.11BCSRIGRR - CONSPICUITY SYSTEMS - TRAILERS REAR IMPACT GUARD RETRO REFLECTIVE SHEETING INADEQUATE ON VEHICLE MANUFACTURED ON OR AFTER DECEMBER 1 1993.	No	3ELA6RX29PG000707	3
07/01/2025	AZ	Vehicle Maintenance	393.11BCSSRR - CONSPICUITY SYSTEMS - TRAILERS SIDE RETRO REFLECTIVE SHEETING INADEQUATE ON VEHICLE MANUFACTURED ON OR AFTER DECEMBER 1 1993.	No	3ELA6RX29PG000707	3
07/01/2025	AZ	Vehicle Maintenance	393.9ALLPL - LIGHTING - LICENSE PLATE LAMP INOPERATIVE.	No	3ELA6RX29PG000707	6
06/10/2025	NM	Hours-Of-Service	395.8E - False report of drivers record of duty status	Yes	1FUJGLDRXJLJJ7183	7
06/10/2025	NM	Unsafe Driving	392.2FC - Following too close	No	1FUJGLDRXJLJJ7183	5
04/16/2025	NM	Vehicle Maintenance	396.5B - Oil and/or grease leak	No	1FUJGLDRXJLJJ7183	3
04/16/2025	NM	Hours-Of-Service	395.8E - False report of drivers record of duty status	Yes	1FUJGLDRXJLJJ7183	7
04/16/2025	NM	Vehicle Maintenance	393.45 - Brake tubing and hose adequacy	No	1JJV532D0KL116171	4
04/16/2025	NM	Vehicle Maintenance	393.75A3 - Tire -flat and/or audible air leak	Yes	1JJV532D0KL116171	8
04/16/2025	NM	Vehicle Maintenance	396.3A1 - Inspection/repair and maintenance parts and accessories	No	1JJV532D0KL116171	2
04/16/2025	NM	Vehicle Maintenance	396.5BHWSLIW - Hubs - Wheel seal leaking - inner wheel	Yes	1JJV532D0KL116171	2
04/16/2025	TX	Vehicle Maintenance	393.75C - Tire -other tread depth less than 2/32 of inch	No	1UYVS2532H7086530	8
04/16/2025	TX	Vehicle Maintenance	396.3A1B - Brakes (general)	No	3AKJGLD52GSGW1562	4
02/11/2025	AZ	Unsafe Driving	392.2SLLSWZ - State/Local Laws - Speeding work/construction zone	No	3AKJHHDR8LSLG1329	10
02/11/2025	AZ	Vehicle Maintenance	393.75CTAOTDLT232 - TIRES - LESS THAN 2/32 INCH TREAD DEPTH.	No	3H3V532K1PS512802	8

No filters were applied when generating this report, see the live report for more options.



Violation Summary <b>ToC</b>						
BASIC	Violation Group	Code	Description	# of Violations	# of OOS Violations	Severity Points
Unsafe Driving	Speeding 4	392.2SLLSWZ	State/Local Laws - Speeding work/construction zone	1	0	10
Vehicle Maintenance	Tires	393.75A3	Tire -flat and/or audible air leak	4	4	8
Vehicle Maintenance	Tires	393.75CTAOTDLT232	TIRES - LESS THAN 2/32 INCH TREAD DEPTH.	1	0	8
Vehicle Maintenance	Tires	393.75C	Tire -other tread depth less than 2/32 of inch	1	0	8
Driver Fitness	License-related: High	391.11B4DEN	Driver operating a CMV without proper endorsements or in violation of restrictions.	1	1	8
Hours-Of-Service (HOS) Compliance	False Log	395.8E	False report of drivers record of duty status	5	5	7
Hours-Of-Service (HOS) Compliance	False Log	395.8EHOSPD	HOS (PROPERTY) - NO DRIVER MAY MAKE A FALSE REPORT IN CONNECTION WITH A DUTY STATUS. EXPLAIN:	1	0	7
Hours-Of-Service (HOS) Compliance	Hours	392.2H	State/Local Hours-of-Service (HOS)	1	0	7
Vehicle Maintenance	Lighting	393.9TS	Inoperative turn signal	2	0	6
Vehicle Maintenance	Lighting	393.9ALFTSI	LIGHTING - FRONT - TURN SIGNAL - INOPERATIVE.	1	0	6
Vehicle Maintenance	Lighting	393.9ALLPL	LIGHTING - LICENSE PLATE LAMP INOPERATIVE.	1	0	6
Vehicle Maintenance	Lighting	393.9ALSLI	LIGHTING - STOP LAMPS - ANY INOPERATIVE.	1	0	6
Vehicle Maintenance	Lighting	393.9BRKLAMP	Inoperative Brake Lamps	1	1	6
Hours-Of-Service (HOS) Compliance	Incomplete/Wrong Log	395.8A	Failing to require driver to make a record of duty status	2	0	5
Hours-Of-Service (HOS) Compliance	Incomplete/Wrong Log	395.8F01	Drivers record of duty status not current	1	0	5
Unsafe Driving	Dangerous Driving	392.2FC	Following too close	1	0	5
Vehicle Maintenance	Brakes All Others	393.45B2BAIR	AIR BRAKE - HOSE/TUBING DAMAGED OR NOT SECURED.	1	0	4
Vehicle Maintenance	Brakes All Others	396.3A1BALR	AIR BRAKE - FAILS AIR LOSS RATE TEST.	1	1	4
Vehicle Maintenance	Brakes, All Others	393.47D	Insufficient brake linings	1	1	4
Vehicle Maintenance	Brakes Out of Adjustment	393.47E	Clamp/Roto-Chamber type brake(s) out of adjustment	2	0	4
No filters were applied when generating this report, see the live report for more options.						



**Violation Enforcement Chronology - Chart ToC**

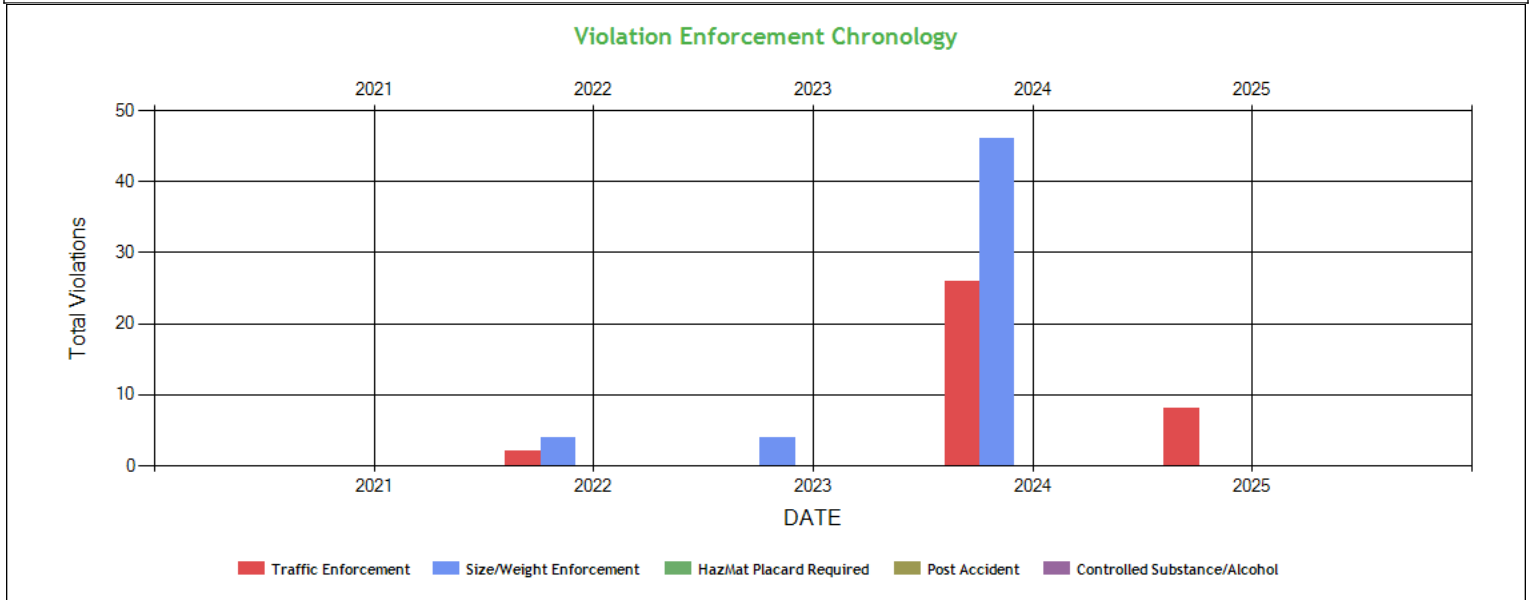

**Violation Enforcement Chronology - Table ToC**

	2021	2022	2023	2024	2025
Traffic Enforcement	0	2	0	26	8
Size/Weight Enforcement	0	4	4	46	0
HazMat Placard Required	0	0	0	0	0
Post Accident	0	0	0	0	0
Controlled Substance/Alcohol	0	0	0	0	0

**Inspection Violations & OOS Counts - Chart ToC**

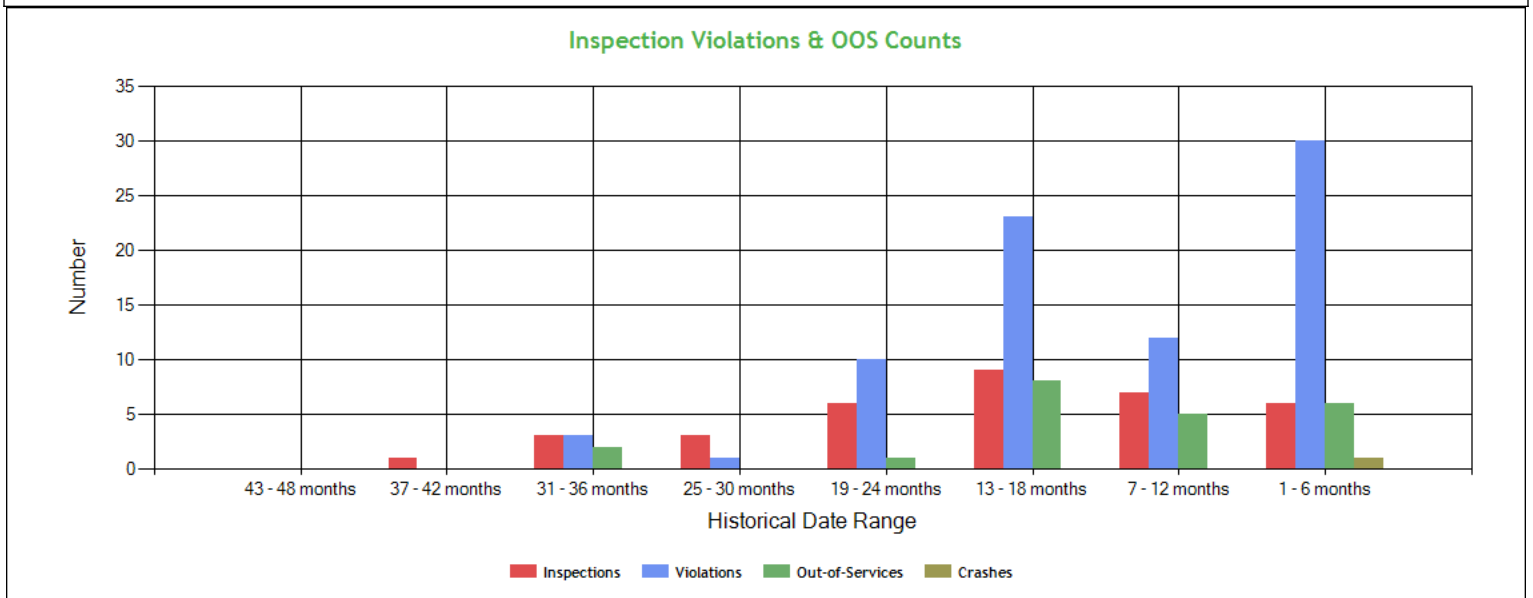



**Inspection Violations & OOS Counts - Table** [ToC](#)

Date Range	Inspections	Violations	Out-of-Services	Crashes
<b>TOTAL</b>	35	79	22	1
<b>1 - 6 months</b>	6	30	6	1
<b>7 - 12 months</b>	7	12	5	0
<b>13 - 18 months</b>	9	23	8	0
<b>19 - 24 months</b>	6	10	1	0
<b>25 - 30 months</b>	3	1	0	0
<b>31 - 36 months</b>	3	3	2	0
<b>37 - 42 months</b>	1	0	0	0
<b>43 - 48 months</b>	0	0	0	0

**Radius of Operation (based on Inspections and Crashes during the past 3 years)** [ToC](#)

	Total	Drive between 0 and 50 miles radius	Drive between 51 and 200 miles radius	Drive between 201 and 300 miles radius	Drive between 301 and 400 miles radius	Drive between 401 and 500 miles radius	Drive between 501 and 600 miles radius	Drive beyond 600 miles radius
<b>Power Units (i.e. unique VINs)</b>	5	0	0	0	0	0	0	5
<b>Percent</b>	100%	0%	0%	0%	0%	0%	0%	100%





**Inspection & Crash Locations - Chart** [ToC](#)

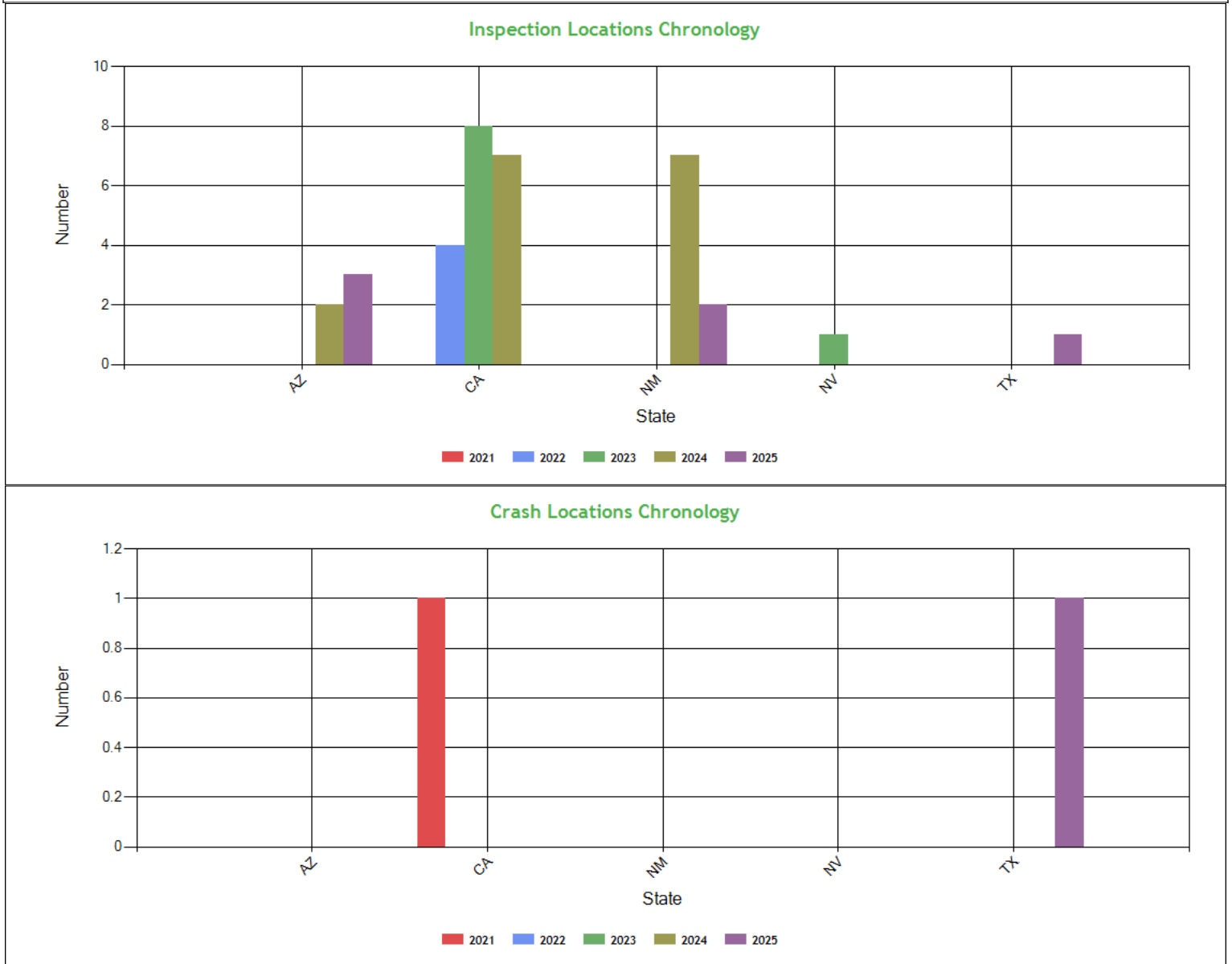

**Inspection & Crash Locations - Table** [ToC](#)

State	Inspections					Violations					Out-of-Services					Crashes				
	2021	2022	2023	2024	2025	2021	2022	2023	2024	2025	2021	2022	2023	2024	2025	2021	2022	2023	2024	2025
TOTAL	0	4	9	16	6	0	3	11	35	30	0	2	1	13	6	1	0	0	0	1
AZ	0	0	0	2	3	0	0	0	8	20	0	0	0	2	2	0	0	0	0	0
CA	0	4	8	7	0	0	3	4	17	0	0	2	0	5	0	1	0	0	0	0
NM	0	0	0	7	2	0	0	0	10	8	0	0	0	6	4	0	0	0	0	0
NV	0	0	1	0	0	0	0	7	0	0	0	0	1	0	0	0	0	0	0	0
TX	0	0	0	0	1	0	0	0	0	2	0	0	0	0	0	0	0	0	0	1

**Hot Spot Summary** [ToC](#)



Year	Month	Level 5	Level 5 %	Level 4	Level 4 %	Level 3	Level 3 %	Level 2	Level 2 %	Level 1	Level 1 %	Level 0	Level 0 %	Levels 1 - 5	Levels 1 - 5 %
2025	July (Partial)	0	0.00%	0	0.00%	0	0.00%	0	0.00%	0	0.00%	1	8.33%	0	0.00%
2025	June	0	0.00%	0	0.00%	0	0.00%	0	0.00%	0	0.00%	1	8.33%	0	0.00%
2025	April	0	0.00%	0	0.00%	0	0.00%	0	0.00%	1	8.33%	1	8.33%	1	8.33%
2025	March	0	0.00%	0	0.00%	0	0.00%	0	0.00%	0	0.00%	1	8.33%	0	0.00%
2025	February	0	0.00%	0	0.00%	0	0.00%	0	0.00%	0	0.00%	1	8.33%	0	0.00%
2024	September	1	8.33%	0	0.00%	1	8.33%	0	0.00%	0	0.00%	0	0.00%	2	16.66%
2024	August	0	0.00%	0	0.00%	1	8.33%	0	0.00%	0	0.00%	3	25.00%	1	8.33%
Totals		1	8.33%	0	0.00%	2	16.66%	0	0.00%	1	8.33%	8	66.65%	4	33.32%

### Hot Spot Analysis

State	County	Level	Count	Percentage
CA	San Bernardino	5	1	8.33%
CA	Alameda	3	2	16.67%
TX	Medina	1	1	8.33%

Report generated using the last 12 full months of inspection data

### Inspection Violation % OOS Chronology - Chart [ToC](#)

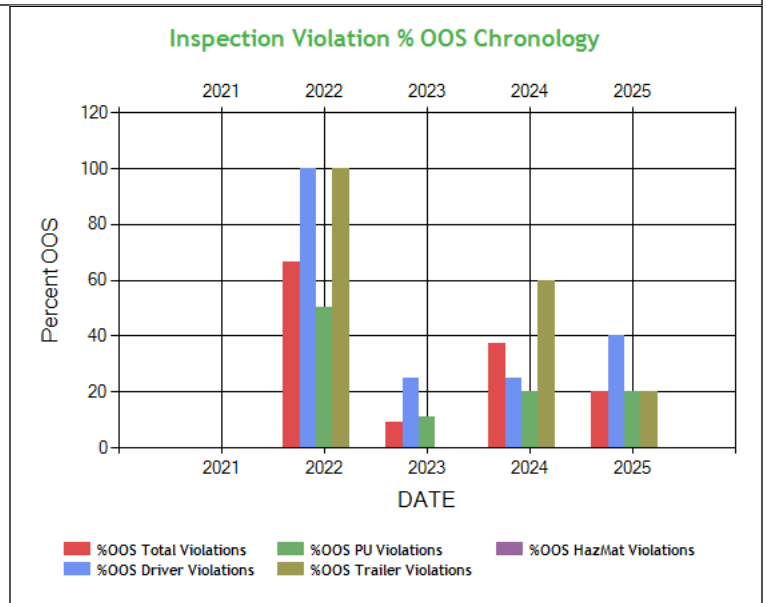
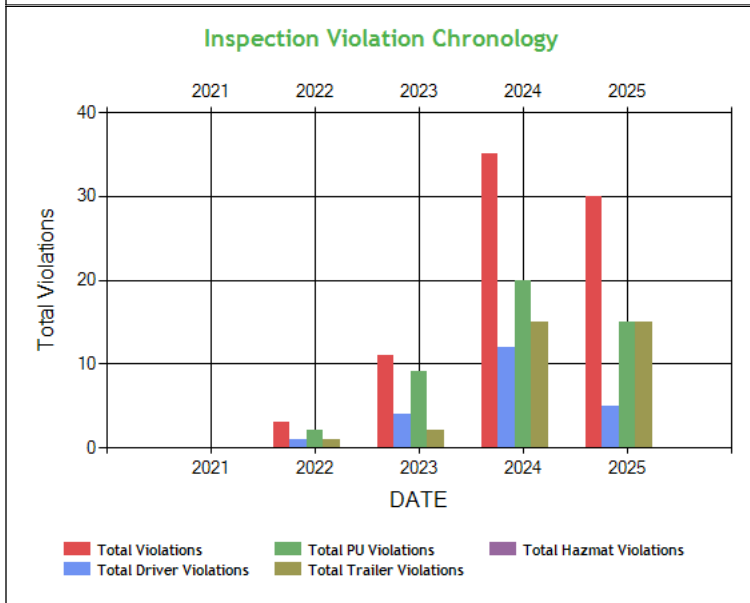



**Inspection Violation % OOS Chronology - Table ToC**

	2021	2022	2023	2024	2025
Total Violations	0	3	11	35	30
Total Out Of Services	0	2	1	13	6
%OOS Total Violations	0	66.67	9.09	37.14	20.0
Total Driver Violations	0	1	4	12	5
Total Driver Out Of Services	0	1	1	3	2
%OOS Driver Violations	0	100	25.00	25.00	40.0
Total PU Violations	0	2	9	20	15
Total PU Out Of Services	0	1	1	4	3
%OOS PU Violations	0	50.0	11.11	20.0	20.0
Total Trailer Violations	0	1	2	15	15
Total Trailer Out Of Services	0	1	0	9	3
%OOS Trailer Violations	0	100	0	60.0	20.0
Total Hazmat Violations	0	0	0	0	0
Total Hazmat Out Of Services	0	0	0	0	0
%OOS HazMat Violations	0	0	0	0	0

**Percent of Insp & Crash by State - Chart ToC**

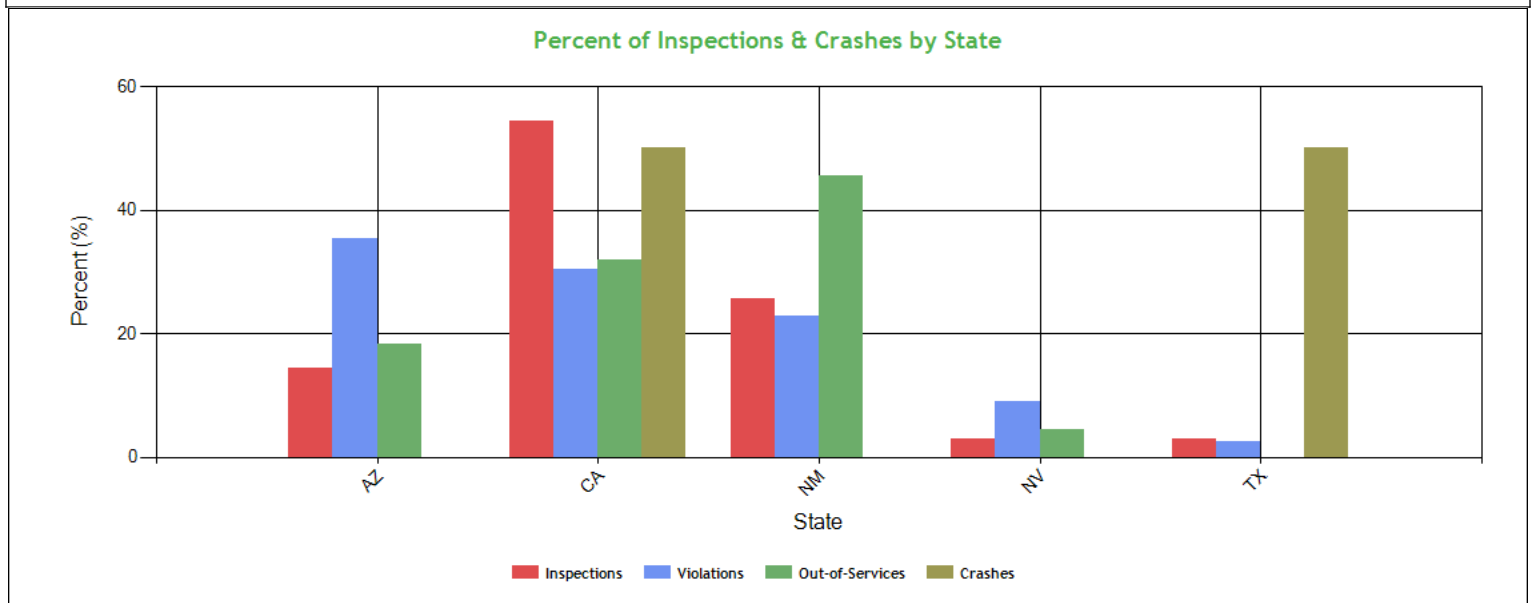

**Percent of Insp & Crash by State - Table (based on Inspection data from the last 4 years) ToC**

State	Inspections		Violations		Out-of-Services		Crashes	
	Total	Percent	Total	Percent	Total	Percent	Total	Percent
	35	100	79	100	22	100	2	100
AZ	5	14.3	28	35.4	4	18.2	0	0
CA	19	54.3	24	30.4	7	31.8	1	50
NM	9	25.7	18	22.8	10	45.5	0	0
NV	1	2.9	7	8.9	1	4.5	0	0
TX	1	2.9	2	2.5	0	0	1	50



**VIN Insp Summary by State (based on inspection from the last 2 years) ToC**

VIN	Insp	Viol Pts	Counts in each State									
			CA		NM		AZ		NV		TX	
			Insp	Viol Pts	Insp	Viol Pts	Insp	Viol Pts	Insp	Viol Pts	Insp	Viol Pts
<b>TOTALS</b>	<b>160/955*</b>	<b>34/274**</b>	<b>19</b>	<b>74</b>	<b>9</b>	<b>90</b>	<b>4</b>	<b>75</b>	<b>1</b>	<b>23</b>	<b>1</b>	<b>12</b>
1FUJGLDRXLJJ7183	12	60	9	30	3	30	0	0	0	0	0	0
3AKJHHDR8LSLJ2457	12	75	7	13	2	23	2	22	1	17	0	0
1JJV532D9JL048256	6	50	4	28	1	16	0	0	1	6	0	0
3ELA6RX29PG000707	5	15	2	0	2	0	1	15	0	0	0	0
3AKJHHDR8LSLG1329	4	19	0	0	2	2	2	17	0	0	0	0
3AKJHHDR5JSJL8005	3	1	2	1	1	0	0	0	0	0	0	0
3H3V532K1PS512802	3	11	0	0	2	3	1	8	0	0	0	0
LJRC41260KT018999	2	2	2	2	0	0	0	0	0	0	0	0
1JJV532D0KL116171	1	16	0	0	1	16	0	0	0	0	0	0
1JJV532D6LL173301	1	0	1	0	0	0	0	0	0	0	0	0
1JJV532D7PL379264	1	0	1	0	0	0	0	0	0	0	0	0
1JJV532D8LL173493	1	0	1	0	0	0	0	0	0	0	0	0
1JJV532D8PL378625	1	0	1	0	0	0	0	0	0	0	0	0
1UYVS2532H7086530	1	8	0	0	0	0	0	0	0	0	1	8
1UYVS2534M7069108	1	13	0	0	0	0	1	13	0	0	0	0
3AKJGLD52GSBW1562	1	4	0	0	0	0	0	0	0	0	1	4
3H3V532C6LR430350	1	0	1	0	0	0	0	0	0	0	0	0

\*<Total number of inspections for these 17 VIN(s)>/n<Total number of inspections for these 5 state(s)>

\*\*<Total severity sum for these 17 VIN(s)>/n<Total severity sum for these 5 state(s)>

**Violations By Unit Type ToC**

**# of Violations: 65 Total Severity: 260 based on inspections in the last 2 years**

<b>Violation Unit: Driver</b>	<b># of Violations: 21</b>	<b>Total Severity: 97</b>	<b>% of Total: 37.31%</b>
<b>Viol. Group: False Log</b>	<b># of Violations: 6</b>	<b>Total Severity: 42</b>	<b>% of Total: 16.15%</b>
<b>Violation</b>	<b>Number of Occurrences</b>	<b>Viol. Severity</b>	<b>Total Severity</b>
395.8E:False report of drivers record of duty status	5	7	35
395.8EHOSPD:HOS (PROPERTY) - NO DRIVER MAY MAKE A FALSE REPORT	1	7	7
<b>Viol. Group: Incomplete/Wrong Log</b>	<b># of Violations: 3</b>	<b>Total Severity: 15</b>	<b>% of Total: 5.77%</b>
395.8A:Failing to require driver to make a record of duty	2	5	10
395.8F01:Drivers record of duty status not current	1	5	5
<b>Viol. Group: Speeding 4</b>	<b># of Violations: 1</b>	<b>Total Severity: 10</b>	<b>% of Total: 3.85%</b>
392.2SLLSWZ:State/Local Laws - Speeding work/construction zone	1	10	10
<b>Viol. Group: License-related: High</b>	<b># of Violations: 1</b>	<b>Total Severity: 8</b>	<b>% of Total: 3.08%</b>
391.11B4DEN:Driver operating a CMV without proper endorsements	1	8	8
<b>Viol. Group: Hours</b>	<b># of Violations: 2</b>	<b>Total Severity: 7</b>	<b>% of Total: 2.69%</b>
392.2H:State/Local Hours-of-Service (HOS)	1	7	7
395.24D:Eld Cannot Transfer Eld Records Electronically	1	0	0
<b>Viol. Group: None</b>	<b># of Violations: 5</b>	<b>Total Severity: 5</b>	<b>% of Total: 1.92%</b>
395.22G:Portable ELD not mounted in a fixed position and v	1	1	1
395.22H1:Driver failing to maintain ELD user's manual	1	1	1
395.22H2:Driver failing to maintain ELD instruction sheet	1	1	1
395.22H3:Driver failed to maintain instruction sheet for EL	1	1	1
395.22H4:Driver failed to maintain supply of blank driver's	1	1	1
<b>Viol. Group: Dangerous Driving</b>	<b># of Violations: 1</b>	<b>Total Severity: 5</b>	<b>% of Total: 1.92%</b>
392.2FC:Following too close	1	5	5
<b>Viol. Group: Speeding 2</b>	<b># of Violations: 1</b>	<b>Total Severity: 4</b>	<b>% of Total: 1.54%</b>
392.2SLLS2:State/Local Laws - Speeding 6-10 miles per hour ov	1	4	4
<b>Viol. Group: Hours Nominal</b>	<b># of Violations: 1</b>	<b>Total Severity: 1</b>	<b>% of Total: 0.38%</b>
395.3A2PROPN:Driving beyond 14 hour duty period (Property carry	1	1	1
<b>Violation Unit: Power Unit</b>	<b># of Violations: 17</b>	<b>Total Severity: 50</b>	<b>% of Total: 19.23%</b>
<b>Viol. Group: Lighting</b>	<b># of Violations: 3</b>	<b>Total Severity: 18</b>	<b>% of Total: 6.92%</b>
<b>Violation</b>	<b>Number of Occurrences</b>	<b>Viol. Severity</b>	<b>Total Severity</b>
393.9ALSLI:LIGHTING - STOP LAMPS - ANY INOPERATIVE.	1	6	6
393.9TS:Inoperative turn signal	2	6	12
<b>Viol. Group: Tires</b>	<b># of Violations: 1</b>	<b>Total Severity: 8</b>	<b>% of Total: 3.08%</b>



393.75A3:Tire -flat and/or audible air leak	1	8	8
Viol. Group: Brakes All Others	# of Violations: 2	Total Severity: 8	% of Total: 3.08%
393.47A:Inadequate brakes for safe stopping	1	4	4
396.3A1B:Brakes (general)	1	4	4
Viol. Group: Emergency Equipment	# of Violations: 2	Total Severity: 4	% of Total: 1.54%
393.95A:No/discharged/unsecured fire extinguisher	1	2	2
393.95A1:EMERGENCY EQUIPMENT - FIRE EXTINGUISHERS - NO FIRE	1	2	2
Viol. Group: Clearance Identification Lamps/Other	# of Violations: 2	Total Severity: 4	% of Total: 1.54%
393.9:Inoperative required lamps	1	2	2
393.9A:Inoperative required lamps	1	2	2
Viol. Group: Other Vehicle Defect	# of Violations: 1	Total Severity: 3	% of Total: 1.15%
396.5B:Oil and/or grease leak	1	3	3
Viol. Group: Reflective Sheeting	# of Violations: 1	Total Severity: 3	% of Total: 1.15%
393.11A1CSURR:CONSPICUITY SYSTEMS - TRUCK TRACTOR UPPER REAR RET	1	3	3
Viol. Group: Windshield/ Glass/ Markings	# of Violations: 1	Total Severity: 1	% of Total: 0.38%
393.60C:Damaged or discolored windshield	1	1	1
Viol. Group: None	# of Violations: 1	Total Severity: 1	% of Total: 0.38%
395.24C2III:Driver failed to manually add shipping document nu	1	1	1
Viol. Group: Not used in SMS Calculation	# of Violations: 3	Total Severity: 0	% of Total: 0%
392.2:Operating a commercial motor vehicle not in accord	1	0	0
392.2AU:State Operating Authority Violation	1	0	0
392.2RG:State vehicle registration or License Plate violat	1	0	0
Violation Unit: Trailer	# of Violations: 27	Total Severity: 113	% of Total: 43.46%
Viol. Group: Tires	# of Violations: 5	Total Severity: 40	% of Total: 15.38%
Violation	Number of Occurrences	Viol. Severity	Total Severity
393.75A3:Tire -flat and/or audible air leak	3	8	24
393.75C:Tire -other tread depth less than 2/32 of inch	1	8	8
393.75CTAOTDLT232:TIRES - LESS THAN 2/32 INCH TREAD DEPTH.	1	8	8
Viol. Group: Brakes All Others	# of Violations: 9	Total Severity: 36	% of Total: 13.85%
393.45:Brake tubing and hose adequacy	1	4	4
393.55E:ABS - malfunctioning lamps towed CMV manufactured	2	4	8
393.45D:Brake connections with leaks/constrictions	1	4	4
393.47A:Inadequate brakes for safe stopping	1	4	4
393.45B2BH7D:AIR BRAKE - HOSE/TUBING DAMAGE EXTENDING THROUGH T	1	4	4
Viol. Group: Lighting	# of Violations: 2	Total Severity: 12	% of Total: 4.62%
393.9ALLPL:LIGHTING - LICENSE PLATE LAMP INOPERATIVE.	1	6	6
393.9BRKLAMP:Inoperative Brake Lamps	1	6	6
Viol. Group: Reflective Sheeting	# of Violations: 3	Total Severity: 9	% of Total: 3.46%
393.11BCSLRR:CONSPICUITY SYSTEMS - TRAILERS LOWER REAR RETRO RE	1	3	3
393.11BCSRIGRR:CONSPICUITY SYSTEMS - TRAILERS REAR IMPACT GUARD R	1	3	3
393.11BCSSRR:CONSPICUITY SYSTEMS - TRAILERS SIDE RETRO REFLECTI	1	3	3
Viol. Group: Wheels Studs Clamps Etc.	# of Violations: 3	Total Severity: 6	% of Total: 2.31%
396.3A1:Inspection/repair and maintenance parts and access	1	2	2
396.5BHWLIW:Hubs - Wheel seal leaking - inner wheel	2	2	4
Viol. Group: Brakes Out of Adjustment	# of Violations: 1	Total Severity: 4	% of Total: 1.54%
393.47E:Clamp/Roto-Chamber type brake(s) out of adjustment	1	4	4
Viol. Group: Other Vehicle Defect	# of Violations: 1	Total Severity: 3	% of Total: 1.15%
396.5A:Failing to ensure that vehicle is properly lubrica	1	3	3
Viol. Group: Clearance Identification Lamps/Other	# of Violations: 1	Total Severity: 2	% of Total: 0.77%
393.9:Inoperative required lamps	1	2	2
Viol. Group: Windshield/ Glass/ Markings	# of Violations: 1	Total Severity: 1	% of Total: 0.38%
392.2SLLMF:STATE/LOCAL LAWS - WHEEL (MUD) FLAPS MISSING OR DE	1	1	1
Viol. Group: Not used in SMS Calculation	# of Violations: 1	Total Severity: 0	% of Total: 0%
396.3A1BOS:BRAKES OUT OF SERVICE: The number of defective bra	1	0	0

Equipment Ownership ToCEquipment Ownership (based on MCS-150 dated 10/18/2024)					
	Trucks	Tractors	Trailers	Motor Coaches	Vans
Owned	0	3	3	0	0
Term Leased	0	0	0	0	0
Trip Leased	0	0	0	0	0
Total No.	0	3	3	0	0



**Equipment Details Power Units ToC**

VIN	Latest Insp Date	Year	Make	Model	Body Class	Body Type	Axles	Len	Fuel Type
3AKJHHR8LS LJ2457	07/01/2025	2020	FREIGHTLINER	New Cascadia 126" Sleepercab	Truck-Tractor	-	-	-	Diesel
1FUJGLDRXJLJ J7183	06/10/2025	2018	FREIGHTLINER	Cascadia	Truck-Tractor	-	-	-	Diesel
3AKJGLD52GS GW1562	04/16/2025	2016	FREIGHTLINER	Cascadia	Truck-Tractor	-	-	-	Diesel
3AKJHHR8LS LG1329	02/11/2025	2020	FREIGHTLINER	New Cascadia 126" Sleepercab	Truck-Tractor	-	-	-	Diesel
3AKJHHR5JSJ L8005	09/03/2024	2018	FREIGHTLINER	New Cascadia 126" Sleepercab	Truck-Tractor	-	-	-	Diesel

**Equipment Details Trailers**

VIN	Latest Insp Date	Year	Make	Model	Body Class	Body Type	Axles	Len	Fuel Type
3ELA6RX29PG0 00707	07/01/2025	2023	-	ATRO	Trailer	Van Trailer	2	53	Not Applicable
3H3V532K1PS5 12802	06/10/2025	2023	HYUNDAI OF MEXICO	Hyundai Translead Trailers	Trailer	Van Trailer	2	53	Not Applicable
1UYVS2532H70 86530	04/16/2025	2017	UTILITY	Utility Trailer Manufacturer	Trailer	Van Trailer	2	53	-
1JJV532D0KL11 6171	04/16/2025	2019	WABASH NATIONAL	Dry Van Duraplate	Trailer	Van Trailer	2	53	-
1JJV532D9JL04 8256	09/05/2024	2018	WABASH NATIONAL	Dry Van Duraplate	Trailer	Van Trailer	2	53	-
3H3V532C6LR4 30350	09/03/2024	2020	HYUNDAI OF MEXICO	HYUNDAI TRANSLAD	Trailer	Van Trailer	2	53	-
1UYVS2534M70 69108	06/25/2024	2021	UTILITY	Utility Trailer Manufacturer	Trailer	Van Trailer	2	53	-
1JJV532D7PL37 9264	12/17/2023	2023	WABASH NATIONAL	FRP Drop Frame	Trailer	Van Trailer	2	53	-
1UYVS2533P39 13215	11/17/2023	2023	UTILITY	Utility Trailer Manufacturer	Trailer	Van Trailer	2	53	Not Applicable
1UYVS2530P39 13169	10/26/2023	2023	UTILITY	Utility Trailer Manufacturer	Trailer	Van Trailer	2	53	Not Applicable
1JJV532D8PL37 8625	08/02/2023	2023	WABASH NATIONAL	FRP Drop Frame	Trailer	Van Trailer	2	53	-
1JJV532D6LL17 3301	04/22/2023	2020	WABASH NATIONAL	Dry Van Duraplate	Trailer	Van Trailer	2	53	-
1JJV532D6JL04 7498	03/31/2023	2018	WABASH NATIONAL	Dry Van Duraplate	Trailer	Van Trailer	2	53	-
LJRC41260KT0 18999	11/23/2022	2019	CIMARRON MFG	CIMC VEHICLES GROUP CO	Trailer	Container Chassis / Container Trailer	2	41	-
LJRC282424100 5442	08/25/2022	2004	CIMARRON MFG	CIMC VEHICLES GROUP CO	Trailer	Container Chassis / Container Trailer	2	28	-
1JJV532D8LL17 3493	01/29/2022	2020	WABASH NATIONAL	Dry Van Duraplate	Trailer	Van Trailer	2	53	-

**Vehicle Age ToC**

Year	# Power Units	PU Percentage	# Trailers	Trailres Percentage
2023	0	0.00%	6	54.55%
2021	0	0.00%	1	9.09%
2020	2	40.00%	1	9.09%
2019	0	0.00%	1	9.09%
2018	2	40.00%	1	9.09%
2017	0	0.00%	1	9.09%
2016	1	20.00%	0	0.00%

Based on 24 months of inspection data, see the live report for more options



States of Power Unit Registrations ToC					
State	AZ	CA	NM	NV	TX
Number of Power Units	2	4	4	1	1

Equipment Acquisitions - Table <a href="#">ToC</a>							
	Power Units inspected for 1st time in past 12 months	Power Units inspected for 1st time in past 24 months	Power Units inspected during entire date range		Trailers inspected for 1st time in past 12 months	Trailers inspected for 1st time in past 24 months	Trailers inspected during entire date range
Unique VINs	5	5	5		6	11	16
Unique License Plates	5	5	5		6	11	16
License Plate States	1	1	1		2	2	4

Driver Details ToC Driver Details (based on MCS-150 dated 10/18/2024)			
	Within 100 mi	Beyond 100 mi	TOTAL
# Drivers Interstate	0	3	3
# Drivers Intrastate	0	0	0
TOTAL	0	3	/
Avg. # Trip Lease Drivers/Mo: 0 # Drivers Grand Total: 3 # Drivers Commercially Licensed: 3			

Shared VIN Summary ToC
No Data

SHIPPERS DETAIL ToC based on Inspection results for the last 4 years

Shipper Name	Number of Inspections	Shipper Name	Number of Inspections
No Shipper listed	18	AFL IG LLC	1
AFL TELE COMMUNICATIONS	1	BIAGI BROS SONOMA	1
CALIFORNIA WINE TRANSPORT	1	CLARIOS	1
CLARIOS	1	G4C DISTRIBUTION	1
IINYX	1	PACIFIC CHOICE	1
RPM	1	S GILL TRANSPORT INC	1
TARANI	1	TESLA	2
TRIPLE METALS	1	YANFENG	1
YANFENG INTERNATIONAL AUTOMOTIVE	1		



## Carrier Underwriting Report Safety Summary ToC

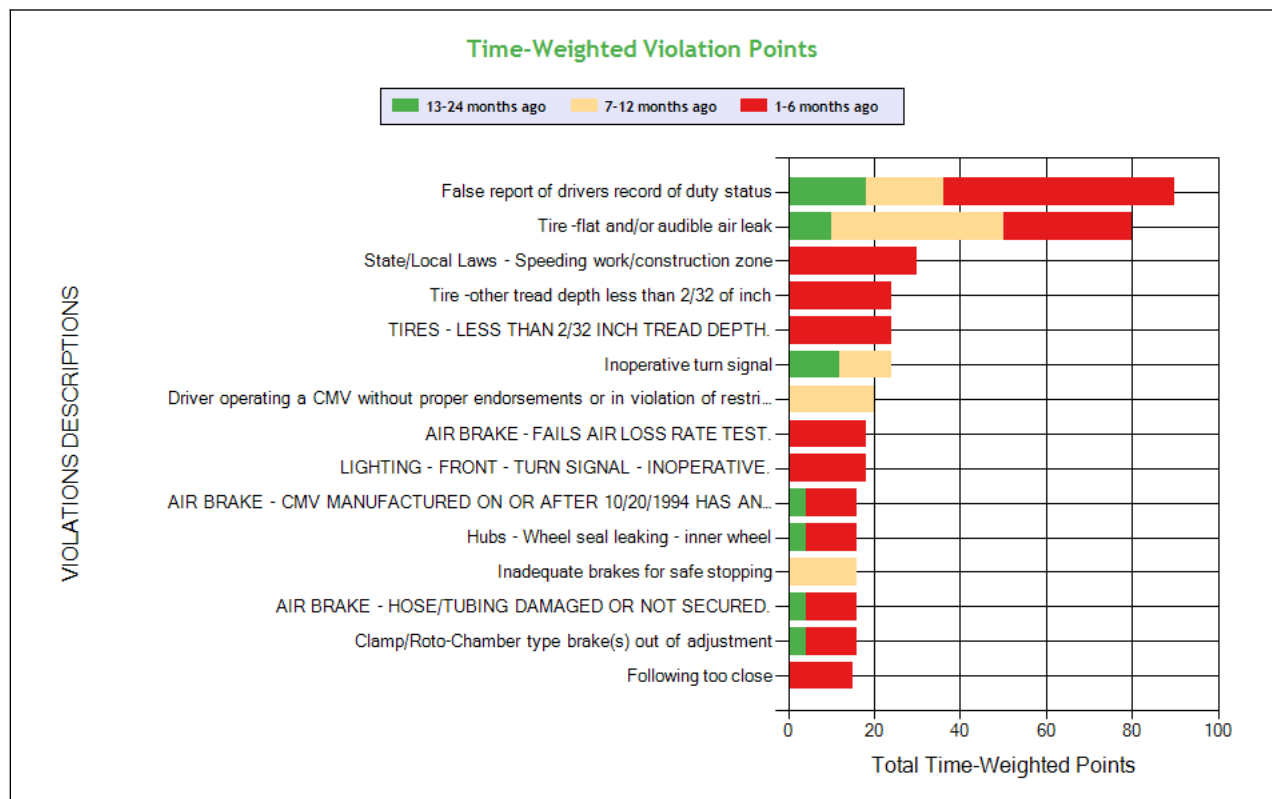
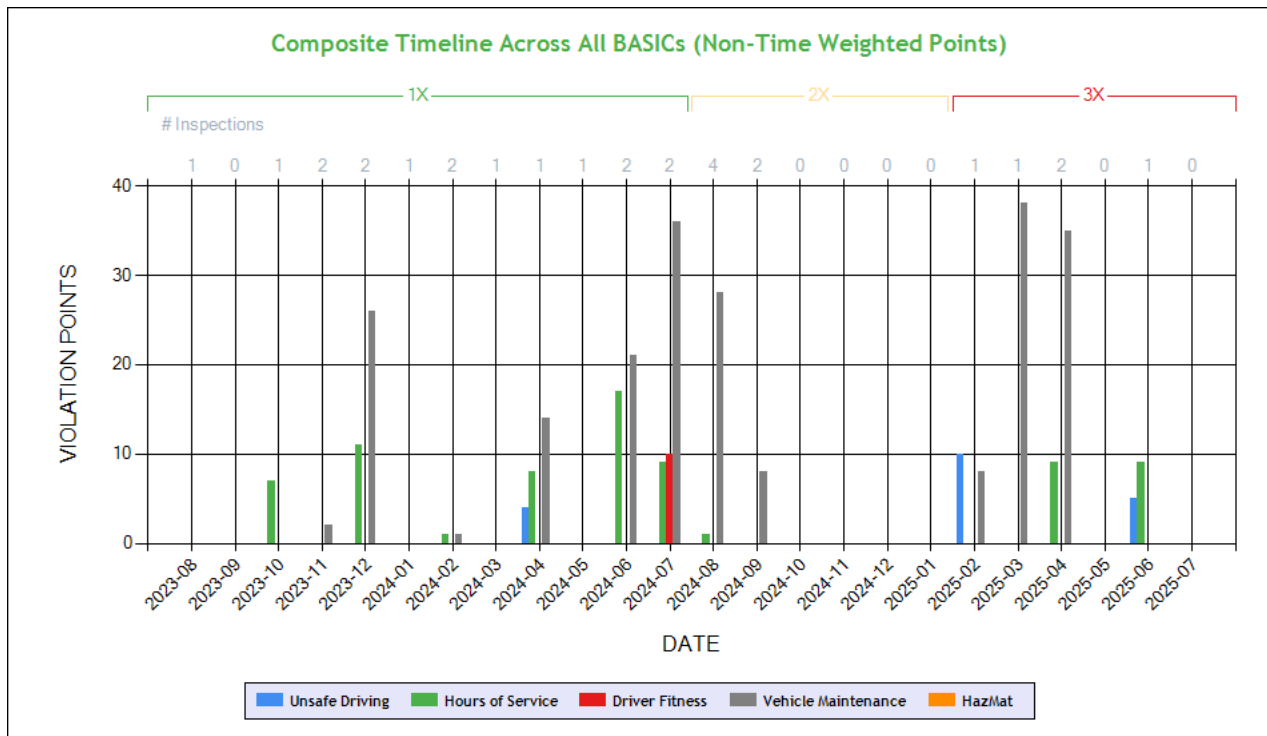



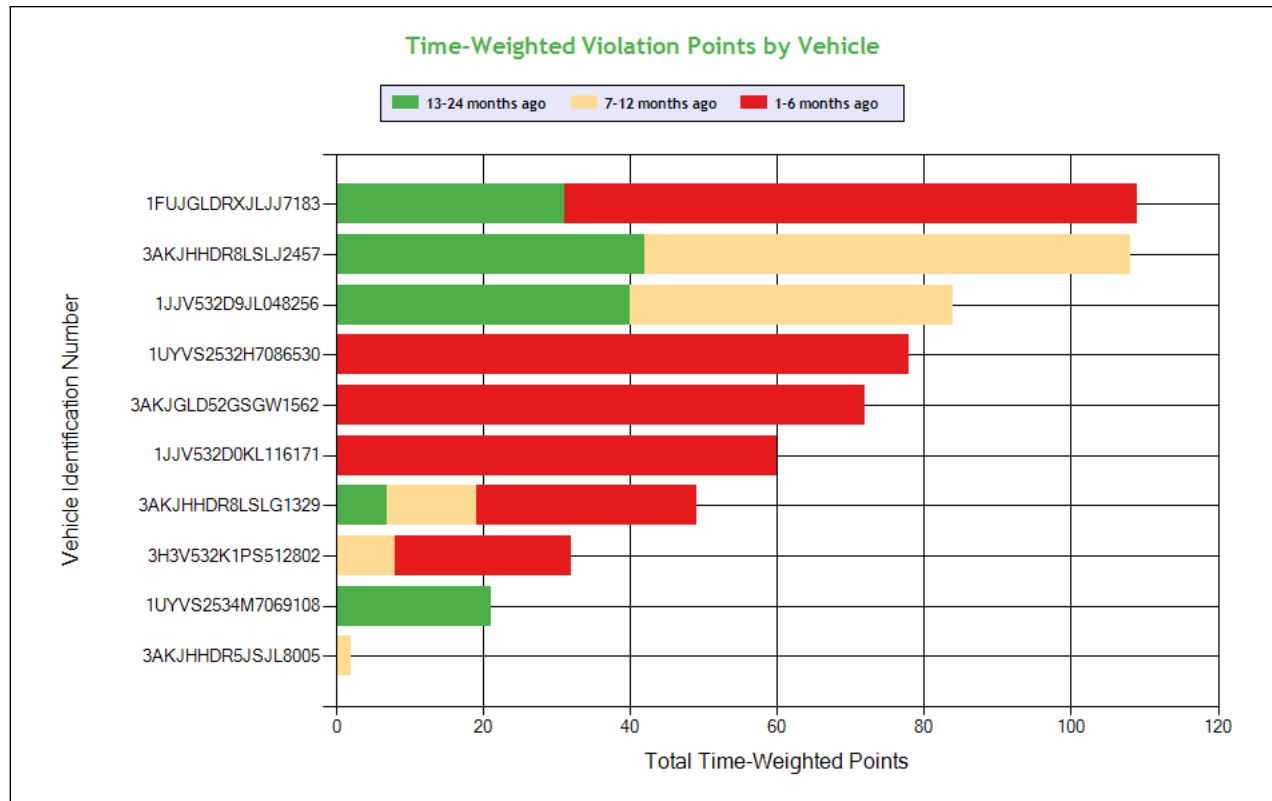

See the Excel file for the complete analysis

# Violations is in (1-6/7-12/13-24mo)

Shaded = Out Of Service Violation												
Violation Group			False Log	Tires	Speeding 4	Tires	Tires	Lighting	License-related: High	Lighting	Brakes All Others	Wheels, Studs, Clamps, Etc.
Violation Description	Total Time-weighted Points by VIN	% of Total Time-weighted Points by VIN	False report of drivers record of duty status	Tire -flat and/or audible air leak	State/Local Laws - Speeding work/construction zone	Tire -other tread depth less than 2/32 of inch	TIRES - LESS THAN 2/32 INCH TREAD DEPTH.	Inoperative turn signal	Driver operating a CMV without proper endorsements or in violation of restrictions.	LIGHTING - FRONT - TURN SIGNAL - INOPERATIVE.	AIR BRAKE - FAILS AIR LOSS RATE TEST.	Hubs - Wheel seal leaking - inner wheel
Driver Resp			Yes	Yes	Yes	Yes	Yes	Yes	Yes	Yes	No	No
Total Time-weighted Points			90	80	30	24	24	24	20	18	18	16
% Total Time-Wt Pts			14.63	13.01	4.88	3.90	3.90	3.90	3.25	2.93	2.93	2.60
1FUJGLDRXLJJ7183	109	17.72	63 (2/0/1)					6 (0/0/1)				
3AKJHHR8LSLJ2457	108	17.56	27 (0/1/1)	20 (0/1/0)				6 (0/0/1)	20 (0/1/0)			
1JJV532D9JL048256	84	13.66		30 (0/1/1)								4 (0/0/1)
1UYVS2532H7086530	78	12.68				24 (1/0/0)						
3AKJGLD52GSGW1562	72	11.71								18 (1/0/0)	18 (1/0/0)	
1JJV532D0KL116171	60	9.76		30 (1/0/0)								12 (1/0/0)
3AKJHHR8LSLG1329	49	7.97			30 (1/0/0)			12 (0/1/0)				
3H3V532K1PS512802	32	5.20					24 (1/0/0)					
1UYVS2534M7069108	21	3.41										
3AKJHHR5JSJL8005	2	0.33										



**Carrier Software**  
1-800-646-5152  
info@CarrierSoftware.com

**CONFIDENTIAL - Intended for use by Amerigo Insurance Agency - Date:**  
**8/1/2025**

**S GILL TRANSPORT INC - DOT# 3434021 / MC1113438**



## SAFETY ANALYSIS ToC

### Unsafe Driving

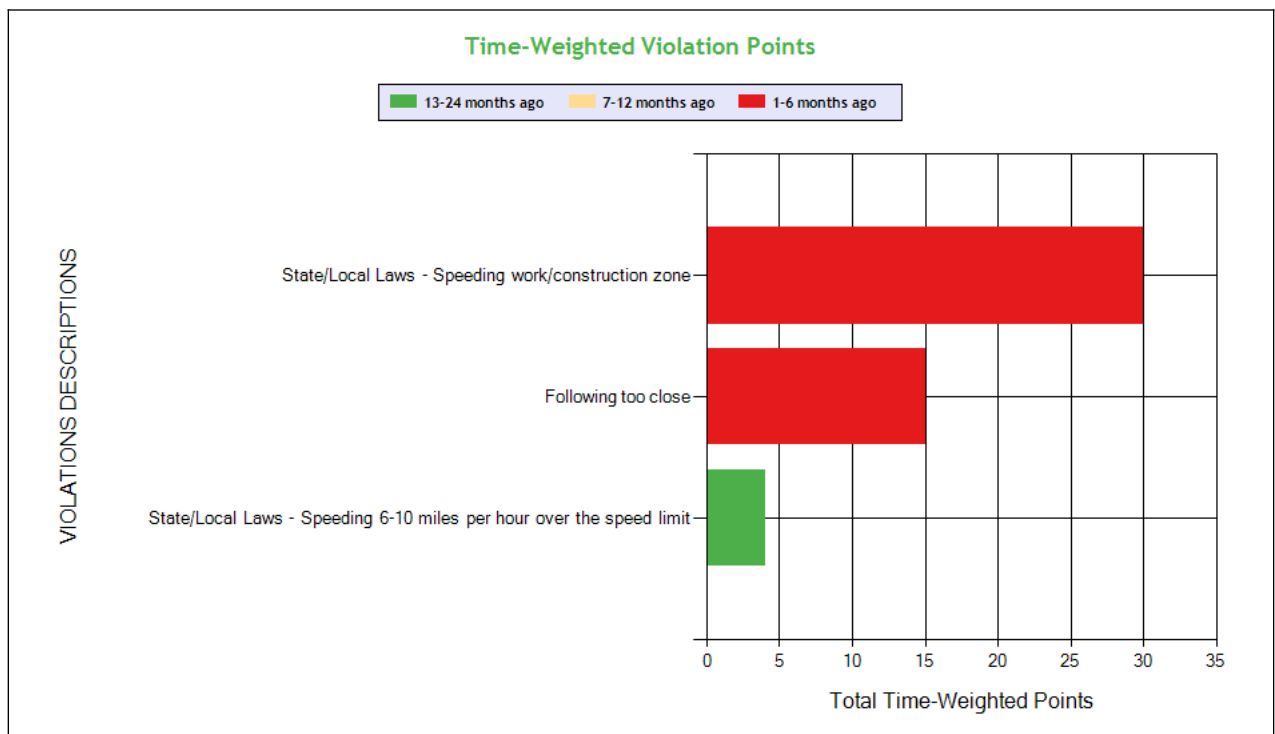
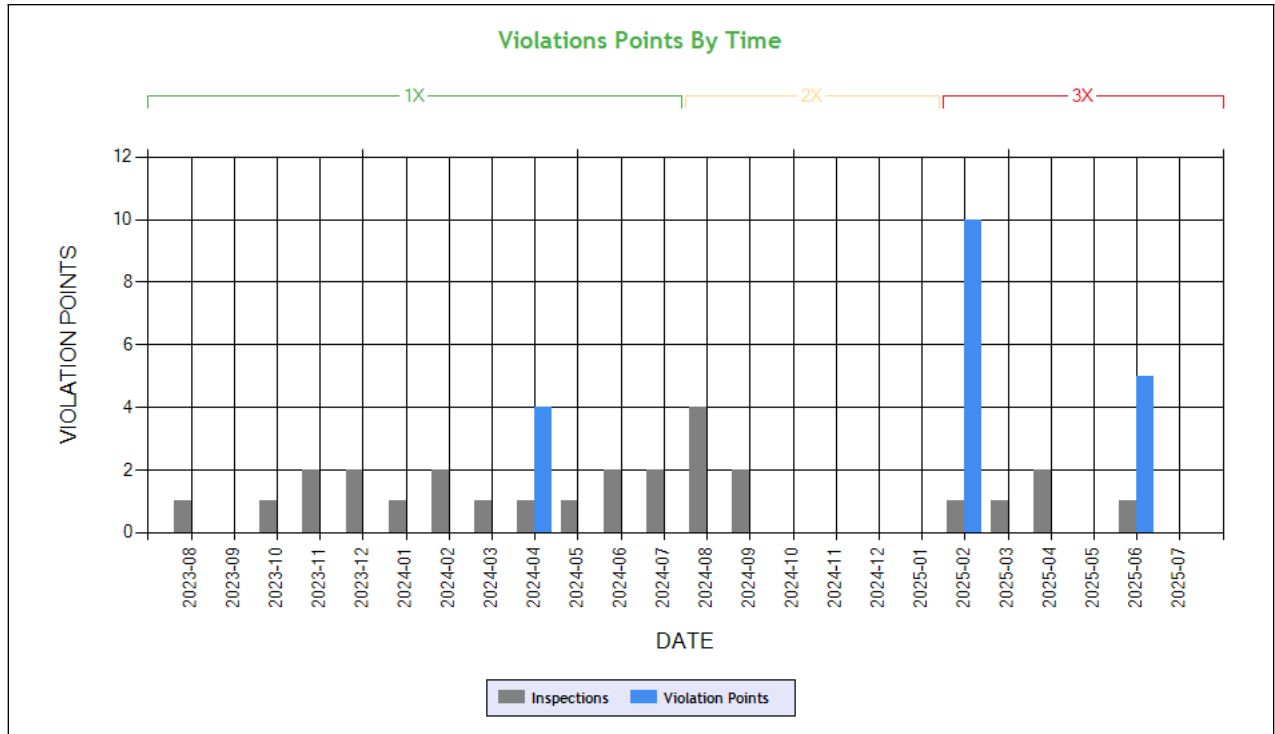

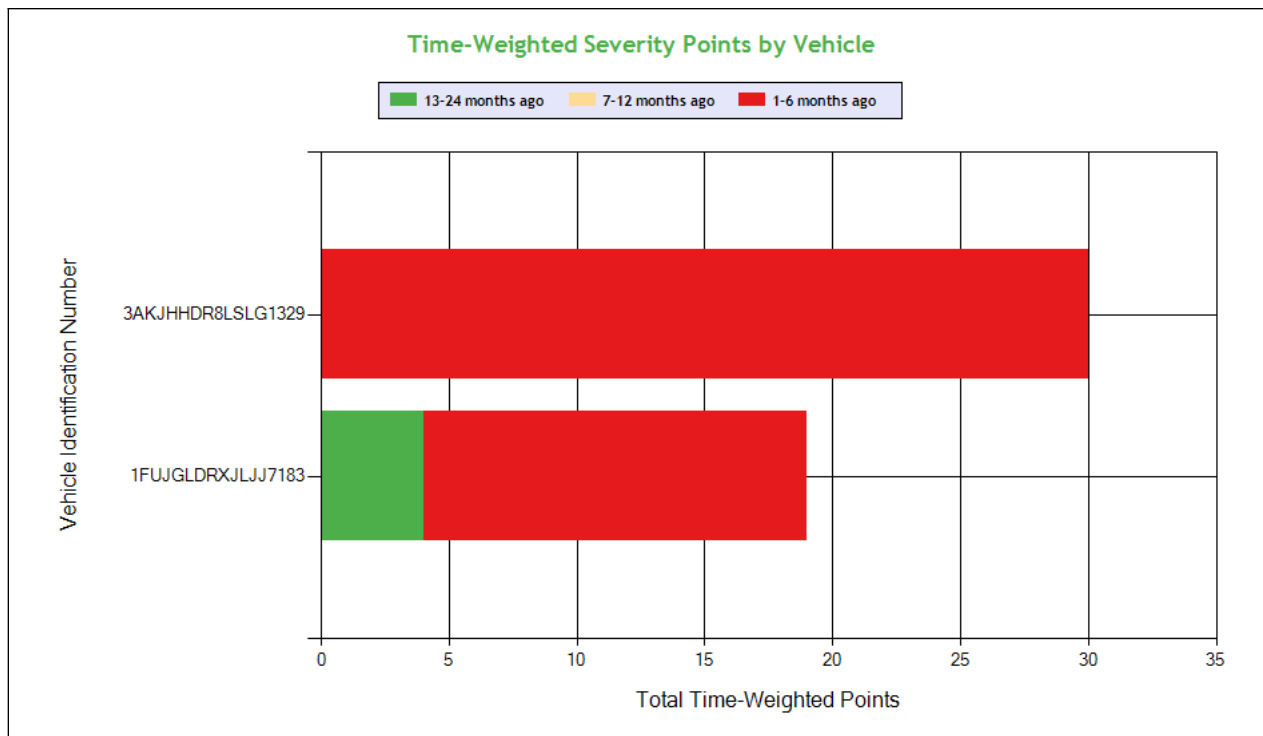

See the Excel file for the complete analysis

# Violations is in (1-6/7-12/13-24mo)

Shaded = Out Of Service Violation					
Violation Group			Speeding 4	Dangerous Driving	Speeding 2
Violation Description	Total Time-weighted Points by VIN	% of Total Time-weighted Points by VIN	State/Local Laws - Speeding work/construction zone	Following too close	State/Local Laws - Speeding 6-10 miles per hour over the speed limit
Driver Resp			Yes	Yes	Yes
Total Time-weighted Points			30	15	4
% Total Time-Wt Pts			61.22	30.61	8.16
3AKJHHDR8LSLG1329	30	61.22	30 (1/0/0)		
1FUJGLDRXLJJ7183	19	38.78		15 (1/0/0)	4 (0/0/1)

## HOS Compliance

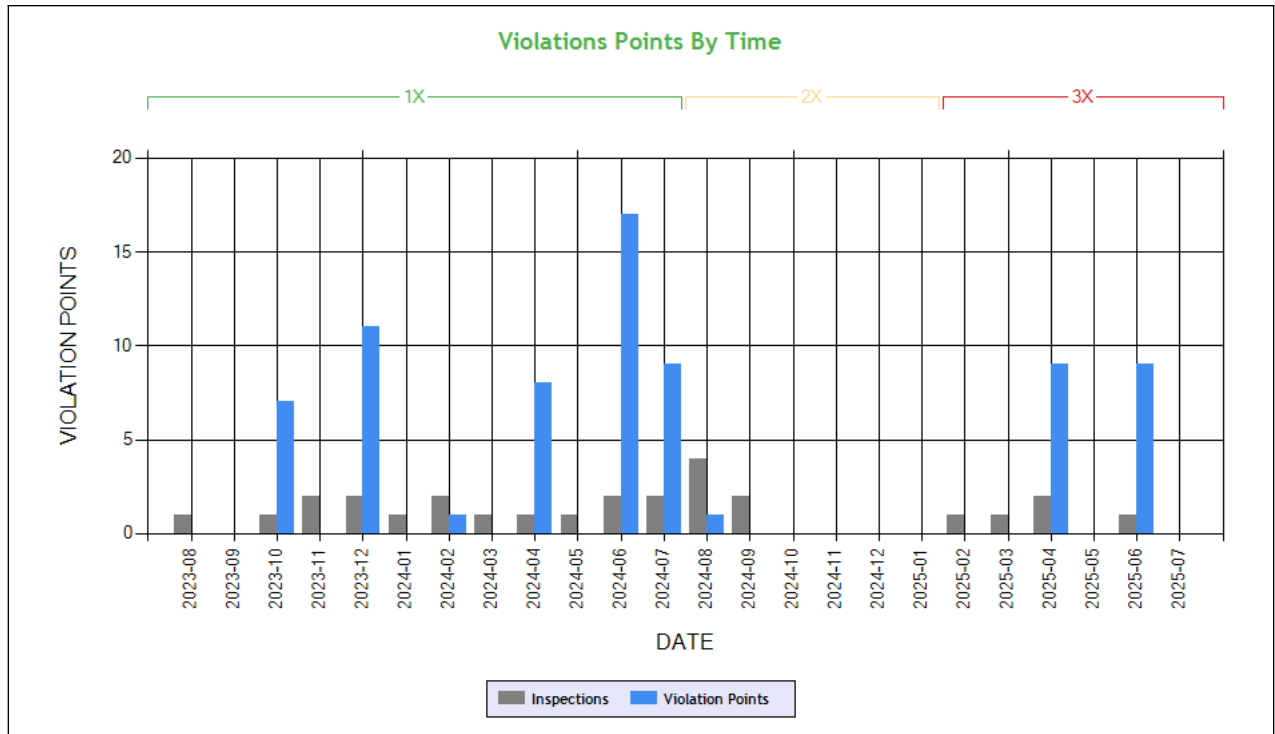

**Carrier Software**  
 1-800-646-5152  
 info@CarrierSoftware.com

**CONFIDENTIAL - Intended for use by Amerigo Insurance Agency - Date: 8/1/2025**

**S GILL TRANSPORT INC - DOT# 3434021 / MC1113438**

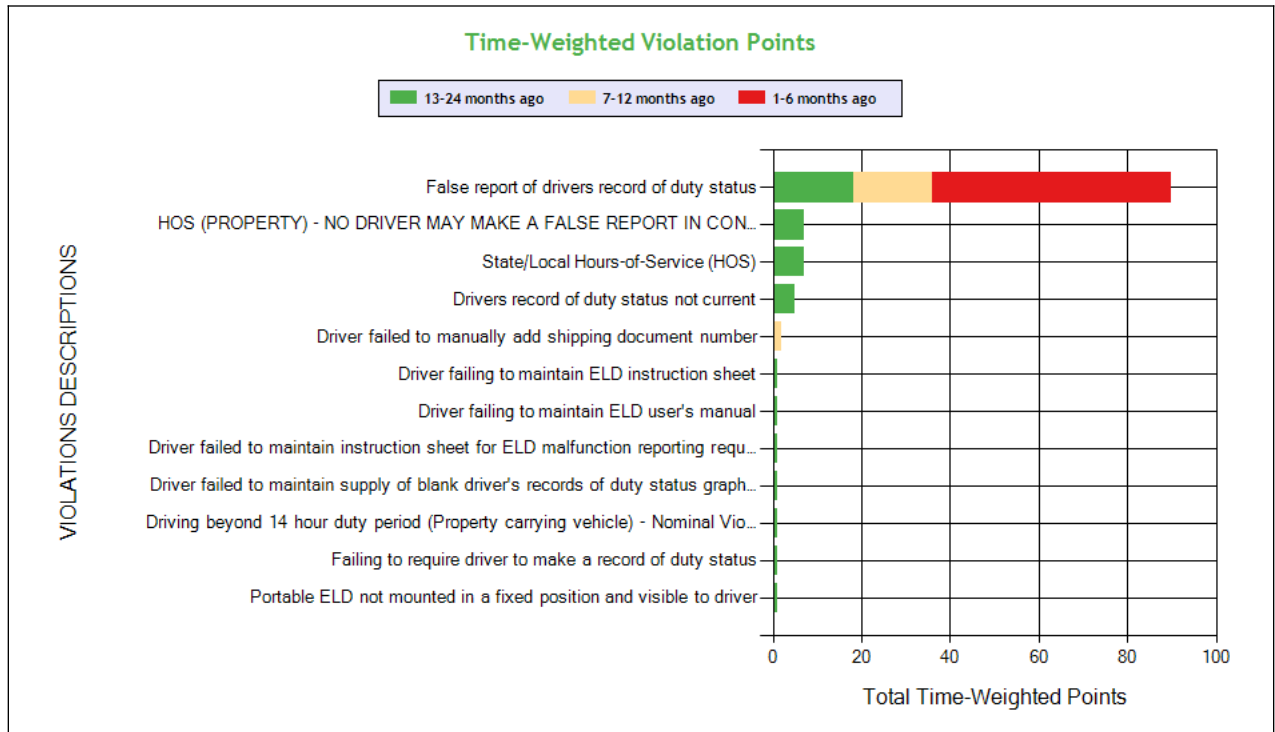

See the Excel file for the complete analysis

# Violations is in (1-6/7-12/13-24mo)

Shaded = Out Of Service Violation

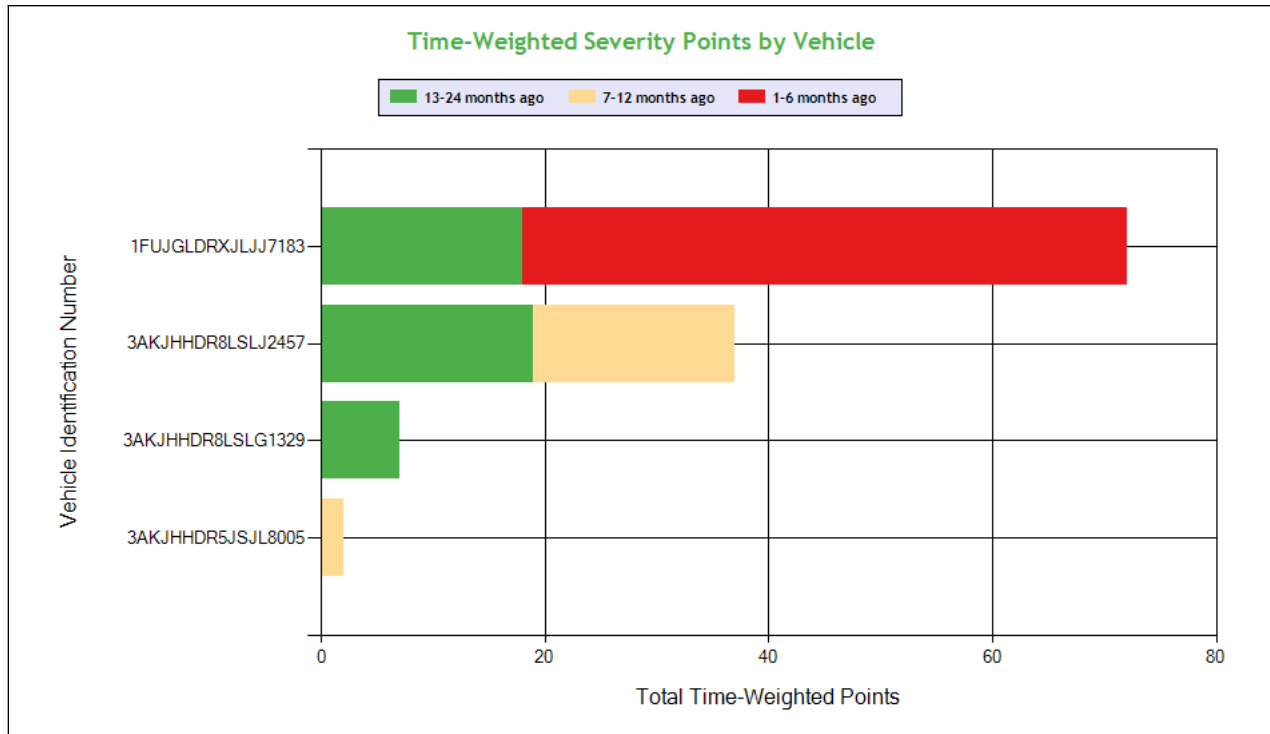

**Carrier Software**  
 1-800-646-5152  
 info@CarrierSoftware.com

**CONFIDENTIAL - Intended for use by Amerigo Insurance Agency - Date: 8/1/2025**

**S GILL TRANSPORT INC - DOT# 3434021 / MC1113438**

Violation Group			False Log	False Log	Hours	Incomplete/Wrong Log		Hours, Nominal	Incomplete/Wrong Log			
Violation Description	Total Time-weighted Points by VIN	% of Total Time-weighted Points by VIN	False report of drivers record of duty status	HOS (PROPERTY) - NO DRIVER MAY MAKE A FALSE REPORT IN CONNECTION WITH A DUTY STATUS. EXPLAIN:	State/Local Hours-of-Service (HOS)	Drivers record of duty status not current	Driver failed to manually add shipping document number	Driving beyond 14 hour duty period (Property carrying vehicle) - Nominal Violation	Failing to require driver to make a record of duty status	Portable ELD not mounted in a fixed position and visible to driver	Driver failing to maintain ELD user's manual	Driver failing to maintain ELD instruction sheet
Driver Resp			Yes	Yes	Yes	Yes	Yes	Yes	Yes	Yes	Yes	Yes
Total Time-weighted Points			90	7	7	5	2	1	1	1	1	1
% Total Time-Wt Pts			76.27	5.93	5.93	4.24	1.69	0.85	0.85	0.85	0.85	0.85
1FUJGLDRXJLJJ7183	72	61.02	63 (2/0/1)			5 (0/0/1)		1 (0/0/1)			1 (0/0/1)	1 (0/0/1)
3AKJHHDR8LSLJ2457	37	31.36	27 (0/1/1)		7 (0/0/1)				1 (0/0/1)	1 (0/0/1)		
3AKJHHDR8LSLG1329	7	5.93		7 (0/0/1)								
3AKJHHDR5JSJL8005	2	1.69					2 (0/1/0)					



**Driver Fitness**

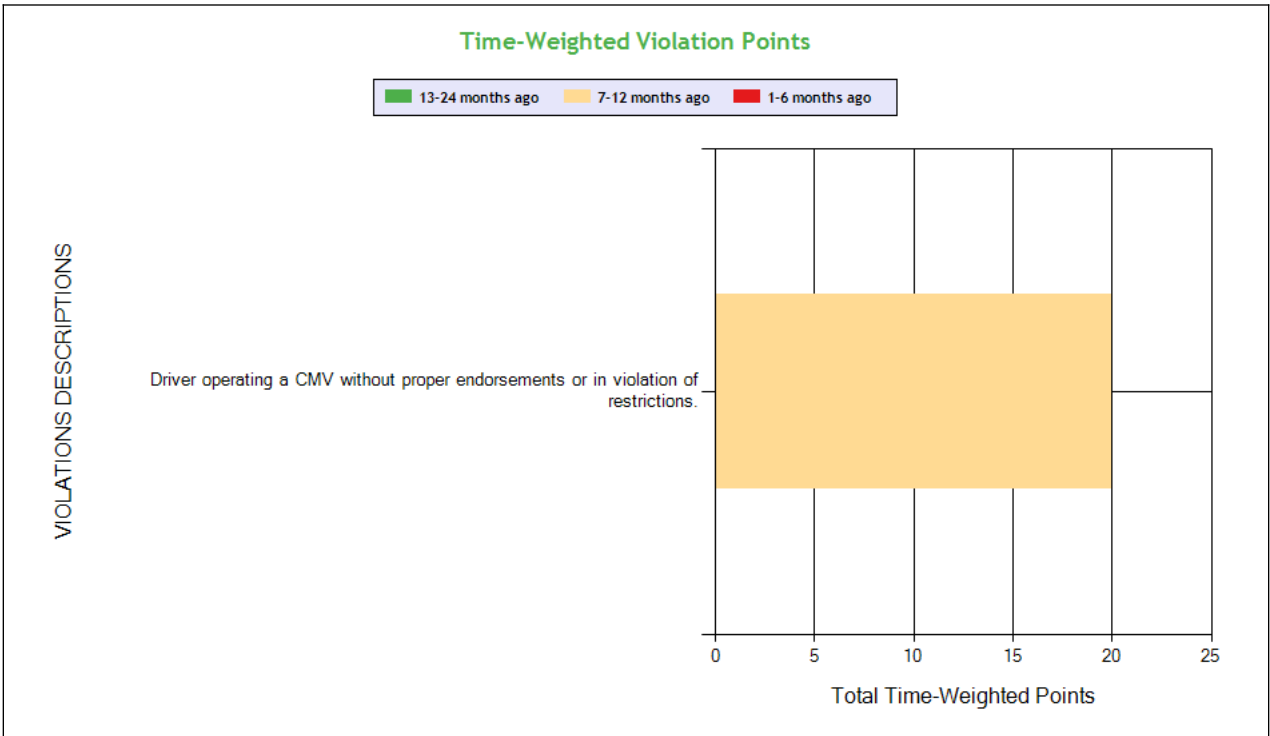
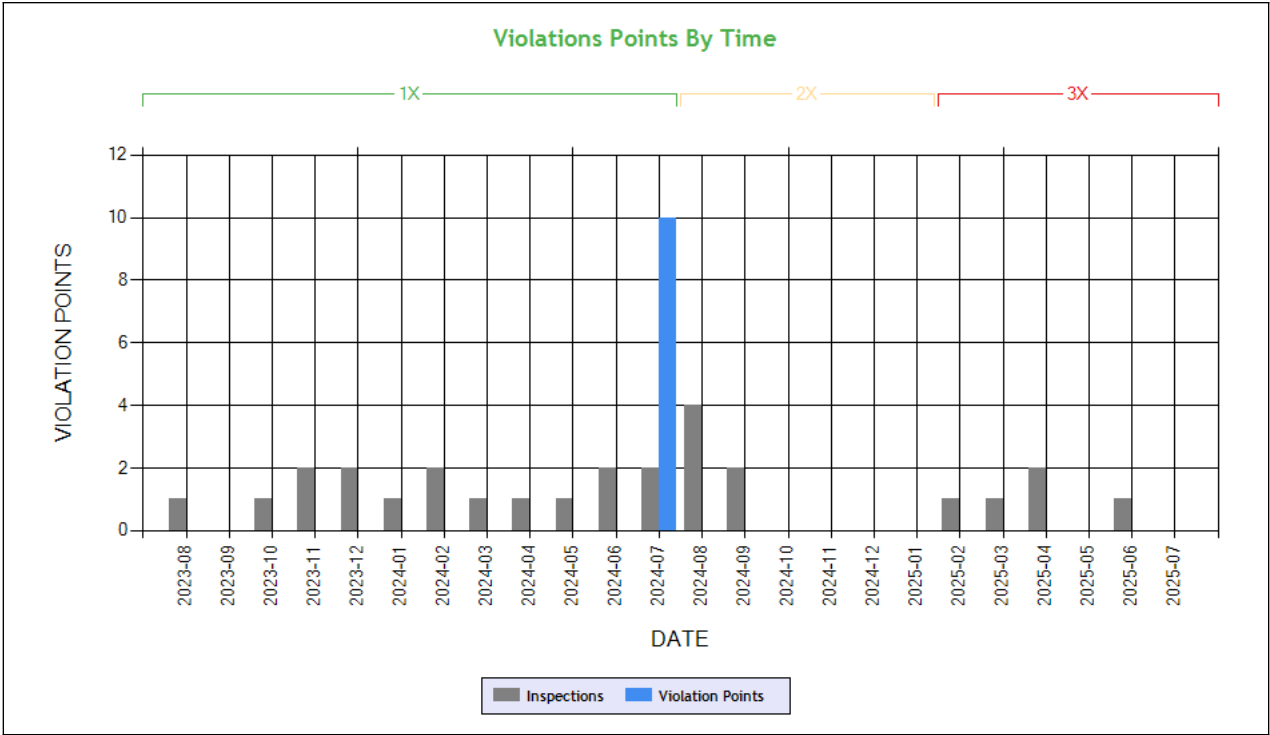

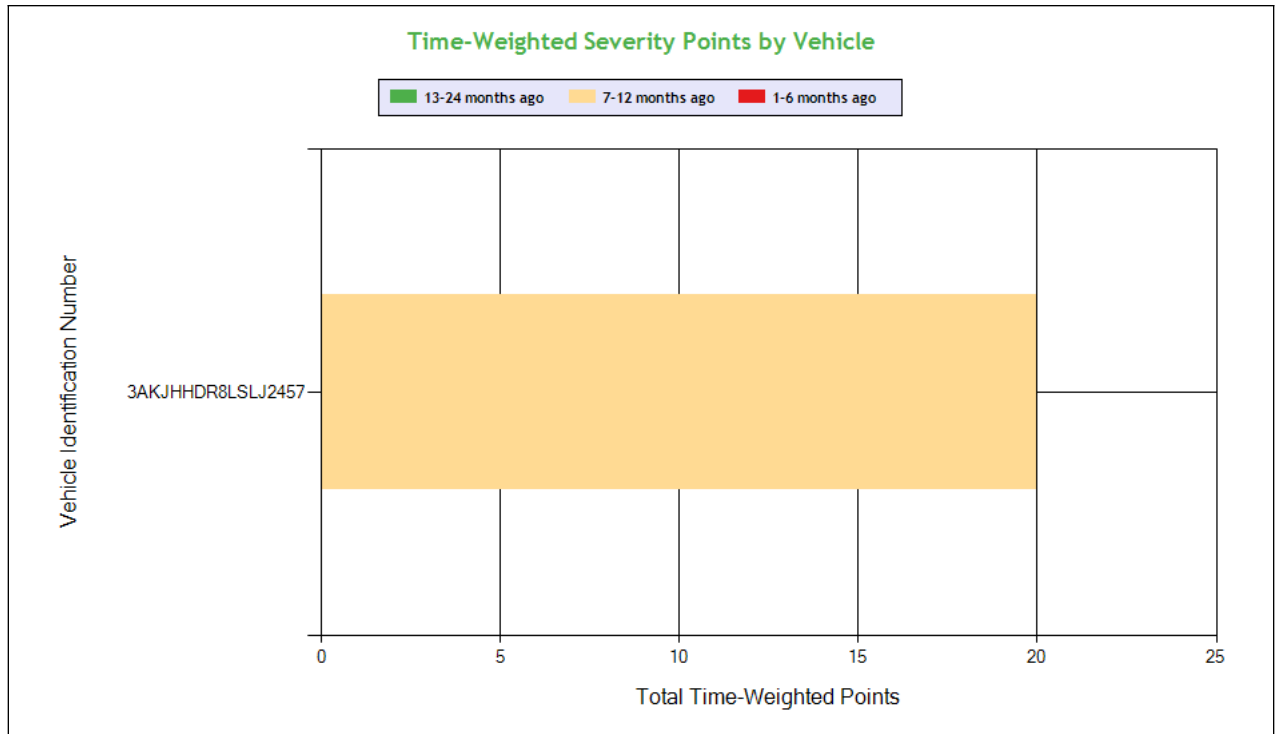

**Carrier Software**  
 1-800-646-5152  
 info@CarrierSoftware.com

**CONFIDENTIAL - Intended for use by Amerigo Insurance Agency - Date: 8/1/2025**  
**S GILL TRANSPORT INC - DOT# 3434021 / MC1113438**

See the Excel file for the complete analysis

# Violations is in (1-6/7-12/13-24mo)

Shaded = Out Of Service Violation			
Violation Group			License-related: High
Violation Description	Total Time-weighted Points by VIN	% of Total Time-weighted Points by VIN	Driver operating a CMV without proper endorsements or in violation of restrictions.
Driver Resp			Yes
Total Time-weighted Points			20
% Total Time-Wt Pts			100
3AKJHHDR8LSLJ2457	20	100	20 (0/1/0)





Vehicle Maintenance

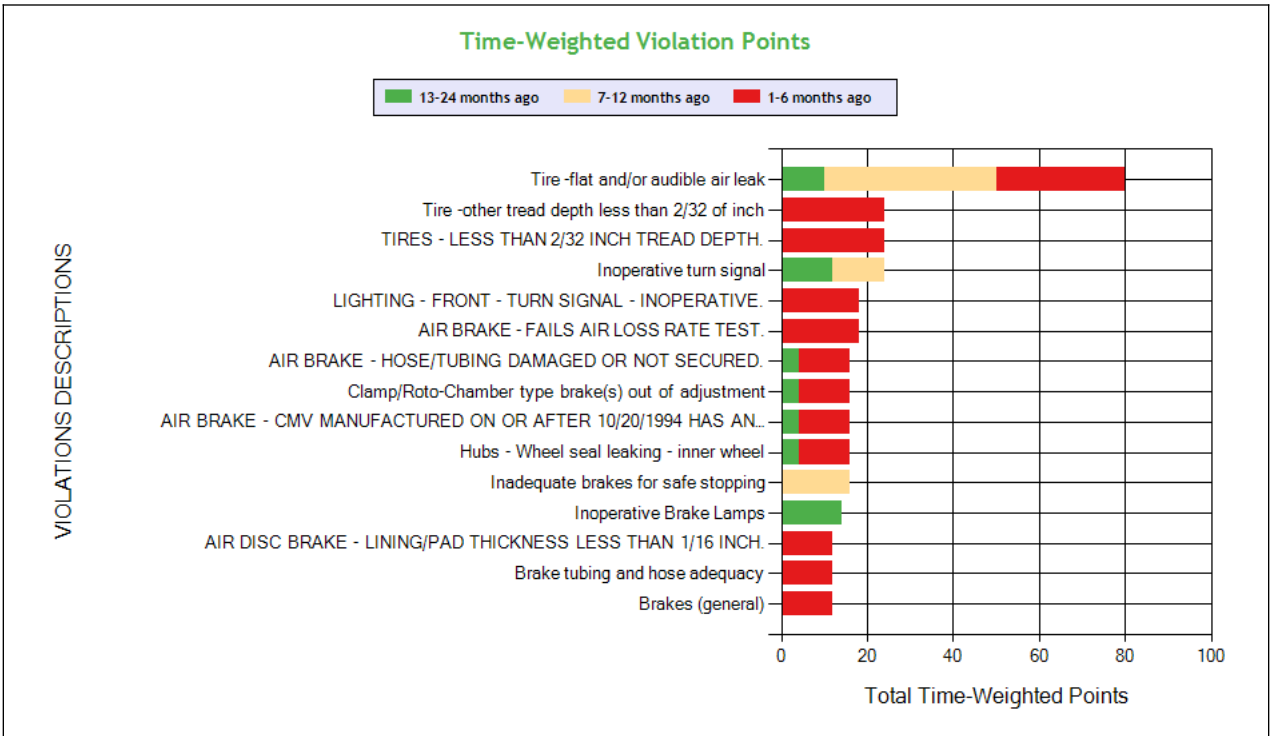
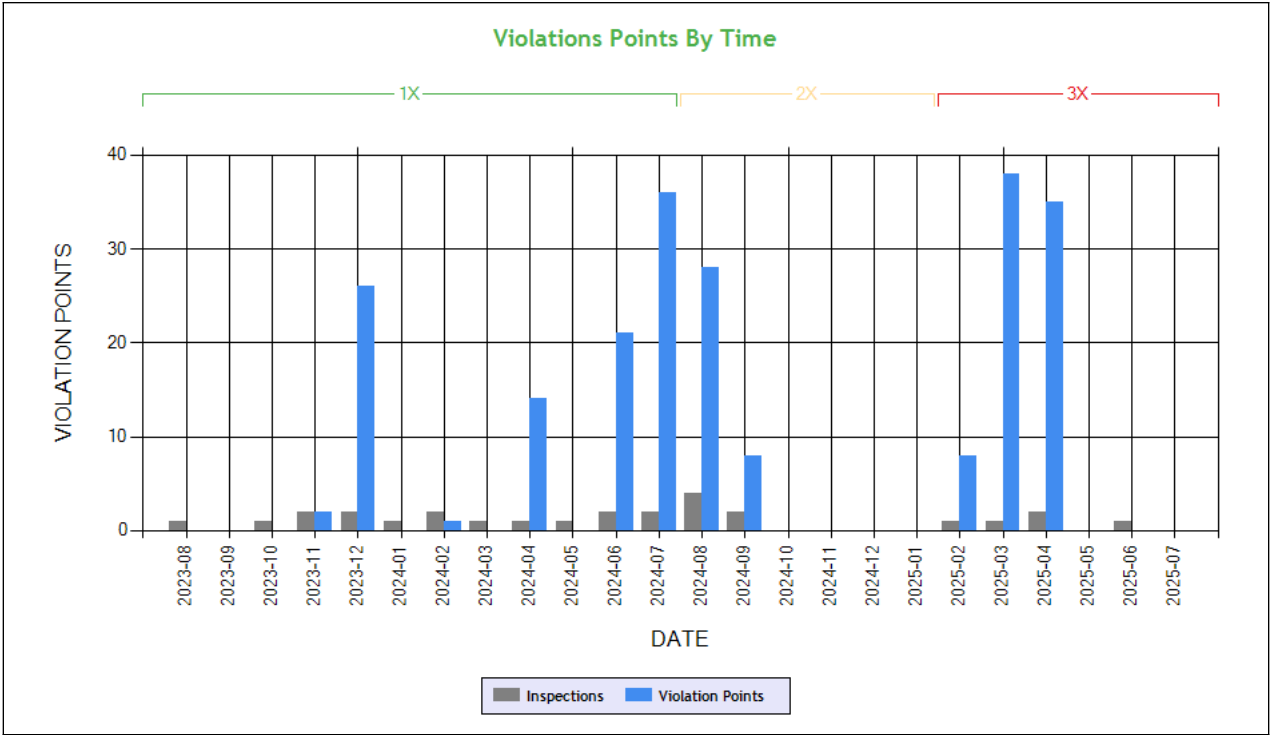

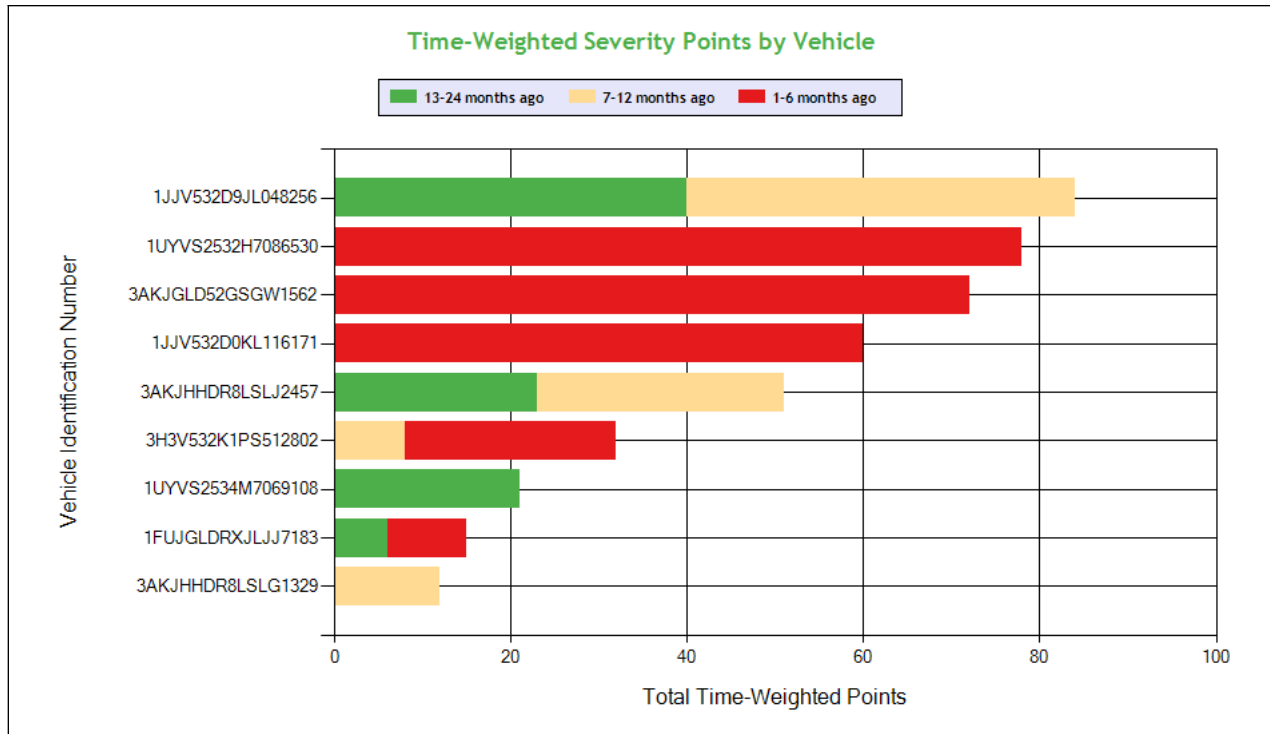

**Carrier Software**  
 1-800-646-5152  
 info@CarrierSoftware.com

**CONFIDENTIAL - Intended for use by Amerigo Insurance Agency - Date: 8/1/2025**

**S GILL TRANSPORT INC - DOT# 3434021 / MC1113438**

See the Excel file for the complete analysis

# Violations is in (1-6/7-12/13-24mo)

Shaded = Out Of Service Violation												
Violation Group			Tires	Tires	Tires	Lighting	Brakes All Others	Lighting	Brakes Out of Adjustment	Wheels, Studs, Clamps, Etc.	Brakes All Others	Brakes, All Others
Violation Description	Total Time-weighted Points by VIN	% of Total Time-weighted Points by VIN	Tire -flat and/or audible air leak	Tire -other tread depth less than 2/32 of inch	TIRES - LESS THAN 2/32 INCH TREAD DEPTH.	Inoperative turn signal	AIR BRAKE - FAILS AIR LOSS RATE TEST.	LIGHTING - FRONT - TURN SIGNAL - INOPERATIVE.	Clamp/Roto-Chamber type brake(s) out of adjustment	Hubs - Wheel seal leaking - inner wheel	AIR BRAKE - CMV MANUFACTURED ON OR AFTER 10/20/1994 HAS AN AUTOMATIC AIRBRAKE ADJUSTMENT SYSTEM THAT FAILS TO COMPENSATE FOR WEAR.	Inadequate brakes for safe stopping
Driver Resp			Yes	Yes	Yes	Yes	No	Yes	No	No	No	No
Total Time-weighted Points			80	24	24	24	18	18	16	16	16	16
% Total Time-Wt Pts			18.82	5.65	5.65	5.65	4.24	4.24	3.76	3.76	3.76	3.76
1JJV532D9JL048256	84	19.76	30 (0/1/1)							4 (0/0/1)		8 (0/1/0)
1UYVS2532H7086530	78	18.35		24 (1/0/0)					12 (1/0/0)		12 (1/0/0)	
3AKJGLD52GSGW1562	72	16.94					18 (1/0/0)	18 (1/0/0)				
1JJV532D0KL116171	60	14.12	30 (1/0/0)							12 (1/0/0)		
3AKJHHDR8LSLJ2457	51	12.00	20 (0/1/0)			6 (0/0/1)						8 (0/1/0)
3H3V532K1PS512802	32	7.53			24 (1/0/0)							
1UYVS2534M7069108	21	4.94							4 (0/0/1)		4 (0/0/1)	
1FUJGLDRXLJJ7183	15	3.53				6 (0/0/1)						
3AKJHHDR8LSLG1329	12	2.82				12 (0/1/0)						



**COLOR CODED CRASH TABLE**    **ToC**

Color KEY	Color Code		
	Green	Orange	Red
Citation	No	Unknown	Yes
HazMat Release	No		Yes
Tow Away	No	Yes	
Time Weight	1	2	3
Severity Weight	1		2-3
Injuries	0	1-2	3 or more
Fatalities	0		1 or more
Vehicles in Crash	0-1	2	3 or more
Light Condition	Daylight	Dawn; Dusk	Dark- Not Lighted; Dark-Lighted; Dark- Unknown Roadway Lighting
Road Surface	Dry	Wet; Water(Standing, Moving); Slush	Snow; Ice; Sand; Mud; Dirt; Oil or Gravel
Weather Condition	No Adverse Conditions	Rain; Sleet; Blowing Sand; Soil, Dirt Or Snow	Snow; Fog; Severe Crosswinds

		Driver Name
3AKJHHR8LSLG1329	1FUJGLDRXLJJ7183	VIN
3	0	Time Weight
2	1	Severity Weight
0	0	Fatalities
2	0	Injuries
Yes	Unknown	Citation
Dry	Dry	Road Surface Condition
No Adverse Condition	No Adverse Condition	Weather Condition
Daylight	Daylight	Light Condition
Y	Y	Tow-Away
N		HM Released
2	2	Vehicles In Crash
	Seq. #1: Collision involving motor vehicle in transport;	Sequence of Events
TX	CA	Crash State
TX75SDHQE1WZ	CA4352110118	Report Number
4/30/2025	5/15/2021	Date
Tractor/Semitrailer	Tractor/Semitrailer	Vehicle Configuration
Van/Enclosed Box	Not Applicable	Cargo Body Type
27	31	Driver Age
CA	CA	Driver License State

**INSPECTIONS WITH SHARED EQUIPMENT:**

**No Data**



**LEGEND**

**Vehicle Information**

**Inspection for DOT # being analyzed**

**Inspection for Different DOT #**

**Crash Information for specific VIN**

**INSPECTION DETAILS for ALL Inspections**

PDF shows the first 100 Power Unit & Trailer VINs with most recent inspections using data from the last 4 years

**POWER UNIT Inspections Section**

VIN: 3AKJHHDR8LSLJ2457				Unit: Truck Tractor	Year: 2020	Make: FREIGHTLINER		
DOT No: 3434021		Docket No: MC1113438		Name: S GILL TRANSPORT INC			Interstate: Yes	
Date	Unit License	Unit Lic State	Violation Unit	Violation Description	Severity	OOS	Citation	
07/01/2025	ZP04609	CA	1	393.11A1CSURR - CONSPICUITY SYSTEMS - TRUCK TRACTOR UPPER REAR RETRO REFLECTIVE SHEETING MISSING ON VEHICLE MANUFACTURED ON OR AFTER JULY 1 1997.	3	No		
07/01/2025	ZP04609	CA	1	393.95A1 - EMERGENCY EQUIPMENT - FIRE EXTINGUISHERS - NO FIRE EXTINGUISHER PRESENT OR NOT PROPERLY RATED.	2	No		
07/01/2025	ZP04609	CA	1	393.9ALSLI - LIGHTING - STOP LAMPS - ANY INOPERATIVE.	6	No		
07/01/2025	ZP04609	CA	D	395.8A - Failing to require driver to make a record of duty status	5	No		
09/05/2024	ZP04609	CA	1	393.47A - Inadequate brakes for safe stopping	4	No		
07/14/2024	ZP04609	CA	1	393.75A3 - Tire -flat and/or audible air leak	8	Yes		
07/14/2024	ZP04609	CA	D	391.11B4DEN - Driver operating a CMV without proper endorsements or in violation of restrictions.	8	Yes		
07/14/2024	ZP04609	CA	D	395.8E - False report of drivers record of duty status	7	Yes		
05/16/2024	ZP04609	CA	-	-	-	-		
03/09/2024	ZP04609	CA	-	-	-	-		
02/19/2024	ZP04609	CA	1	393.60C - Damaged or discolored windshield	1	No		
02/19/2024	ZP04609	CA	D	395.8A - Failing to require driver to make a record of duty status	5	No		
01/11/2024	ZP04609	CA	-	-	-	-		
12/17/2023	ZP04609	CA	-	-	-	-		
12/09/2023	ZP04609	CA	1	393.95A - No/discharged/unsecured fire extinguisher	2	No		
12/09/2023	ZP04609	CA	1	393.9TS - Inoperative turn signal	6	No		
12/09/2023	ZP04609	CA	D	395.22G - Portable ELD not mounted in a fixed position and visible to driver	1	No		
12/09/2023	ZP04609	CA	D	395.22H4 - Driver failed to maintain supply of blank driver's records of duty status graph-grids	1	No		
12/09/2023	ZP04609	CA	D	395.8E - False report of drivers record of duty status	7	Yes		
11/28/2023	ZP04609	CA	-	-	-	-		
11/17/2023	ZP04609	CA	1	393.9 - Inoperative required lamps	2	No	DA391566	
10/26/2023	ZP04609	CA	1	392.2AU - State Operating Authority Violation	0	No	KR 31914	
10/26/2023	ZP04609	CA	D	392.2H - State/Local Hours-of-Service (HOS)	7	No	WARNING	
DOT No: 3516907		Docket No: MC1165935		Name: LEGAL TRUCKING INC			Interstate: Yes	
Date	Unit License	Unit Lic State	Violation Unit	Violation Description	Severity	OOS	Citation	
11/08/2022	XP67640	CA	-	-	-	-		
02/05/2022	XP67640	CA	-	-	-	-		
08/23/2021	XP67640	CA	-	-	-	-		
06/15/2021	XP67640	CA	1	393.75A - Flat tire or fabric exposed	8	Yes		
DOT No: 2479690		Docket No: MC858061		Name: LION TRANS INC			Interstate: Yes	



Date	Unit License	Unit Lic State	Violation Unit	Violation Description	Severity	OOS	Citation
12/08/2020	XP67640	CA	-	-	-	-	-
09/18/2020	XP67640	CA	D	392.2DIM - Dimension Violation (Width / Height / Length)	0	No	
02/28/2020	XP67640	CA	-	-	-	-	-
11/19/2019	XP67640	CA	-	-	-	-	-

VIN: 1FUJGLDRXLJJ7183				Unit: Truck Tractor		Year: 2018	Make: FREIGHTLINER
Crash Report No.	DOT	Date	State	Fatalities	Injuries	Tow Away	Vehicles Involved
CA4352110118	3434021	05/15/2021	CA	0	0	Yes	2

DOT No: 3434021	Docket No: MC1113438	Name: S GILL TRANSPORT INC	Interstate: Yes
-----------------	----------------------	----------------------------	-----------------

Date	Unit License	Unit Lic State	Violation Unit	Violation Description	Severity	OOS	Citation
06/10/2025	XP96352	CA	D	392.2FC - Following too close	5	No	9903377
06/10/2025	XP96352	CA	D	395.8E - False report of drivers record of duty status	7	Yes	
04/16/2025	XP96352	CA	1	396.5B - Oil and/or grease leak	3	No	
04/16/2025	XP96352	CA	D	395.8E - False report of drivers record of duty status	7	Yes	
08/08/2024	XP96352	CA	-	-	-	-	-
06/02/2024	XP96352	CA	D	395.3A2PROP - Driving beyond 14 hour duty period (Property carrying vehicle) - Nominal Violation	1	No	
06/02/2024	XP96352	CA	D	395.8E - False report of drivers record of duty status	7	Yes	
04/09/2024	XP96352	CA	1	392.2RG - State vehicle registration or License Plate violation	0	No	
04/09/2024	XP96352	CA	1	393.9TS - Inoperative turn signal	6	No	LH89805
04/09/2024	XP96352	CA	D	392.2SLLS2 - State/Local Laws - Speeding 6-10 miles per hour over the speed limit	4	No	LH89805
04/09/2024	XP96352	CA	D	395.22H1 - Driver failing to maintain ELD user's manual	1	No	
04/09/2024	XP96352	CA	D	395.22H2 - Driver failing to maintain ELD instruction sheet	1	No	
04/09/2024	XP96352	CA	D	395.22H3 - Driver failed to maintain instruction sheet for ELD malfunction reporting requirements	1	No	
04/09/2024	XP96352	CA	D	395.24D - Eld Cannot Transfer Eld Records Electronically	0	No	
04/09/2024	XP96352	CA	D	395.8F01 - Drivers record of duty status not current	5	No	LH89805
08/02/2023	XP96352	CA	-	-	-	-	-
05/10/2023	XP96352	CA	-	-	-	-	-
04/22/2023	XP96352	CA	-	-	-	-	-
03/31/2023	XP96352	CA	1	393.9 - Inoperative required lamps	2	No	DA392519
11/23/2022	XP96352	CA	-	-	-	-	-
11/03/2022	XP96352	CA	1	393.9 - Inoperative required lamps	2	No	DA392055
08/25/2022	XP96352	CA	D	391.11B5DNL - Driver does not have a valid operator license for the CMV being operated.	8	Yes	
01/29/2022	XP96352	CA	-	-	-	-	-

DOT No: 134697	Docket No: MC115554	Name: HEARTLAND EXPRESS INC OF IOWA	Interstate: Yes
----------------	---------------------	-------------------------------------	-----------------

Date	Unit License	Unit Lic State	Violation Unit	Violation Description	Severity	OOS	Citation
11/27/2018	DF0108	IA	-	-	-	-	-
07/11/2018	DF0108	IA	1	396.3A1 - Inspection/repair and maintenance parts and accessories	2	No	

VIN: 3AKJGLD52GSBW1562				Unit: Truck Tractor		Year: 2016	Make: FREIGHTLINER
------------------------	--	--	--	---------------------	--	------------	--------------------

DOT No: 3434021	Docket No: MC1113438	Name: S GILL TRANSPORT INC	Interstate: Yes
-----------------	----------------------	----------------------------	-----------------

Date	Unit License	Unit Lic State	Violation Unit	Violation Description	Severity	OOS	Citation
04/16/2025	ZP44562	CA	1	396.3A1B - Brakes (general)	4	No	

DOT No: 3515592	Docket No: MC1165112	Name: GURRI TRANSPORT INC	Interstate: Yes
-----------------	----------------------	---------------------------	-----------------



Date	Unit License	Unit Lic State	Violation Unit	Violation Description	Severity	OOS	Citation
03/07/2024	YP41099	CA	-	-	-	-	-
11/21/2023	YP41099	CA	D	395.22G - Portable ELD not mounted in a fixed position and visible to driver	1	No	
08/21/2023	YP41099	CA	-	-	-	-	-
08/04/2023	YP41099	CA	-	-	-	-	-
09/06/2022	YP41099	CA	-	-	-	-	-
08/25/2022	YP41099	CA	1	396.3A1BL - Brake system pressure loss	4	No	
08/25/2022	YP41099	CA	1	396.5BHWSLIW - Hubs - Wheel seal leaking - inner wheel	2	Yes	
03/17/2022	YP41099	CA	1	392.2AU - State Operating Authority Violation	0	No	VERBAL
03/17/2022	YP41099	CA	1	393.75A3 - Tire -flat and/or audible air leak	8	Yes	DA237688
03/17/2022	YP41099	CA	1	396.3A1B - Brakes (general)	4	No	VERBAL

**DOT No: 1986995      Docket No: MC703199      Name: S S C TRANSPORT INC      Interstate: Yes**

Date	Unit License	Unit Lic State	Violation Unit	Violation Description	Severity	OOS	Citation
09/28/2021	XP23862	CA	-	-	-	-	-
07/05/2021	XP23862	CA	D	392.2C - Failure to obey traffic control device	5	No	
02/07/2021	XP23862	CA	D	392.2SLEWG2 - State/Local Laws - Excessive Weight-More Than 2501-5000 Lbs Over Gross Weight	0	No	JT42872
05/26/2020	XP23862	CA	1	393.95A - No/discharged/unsecured fire extinguisher	2	No	
05/21/2020	XP23862	CA	1	393.60C - Damaged or discolored windshield	1	No	STAT
05/21/2020	XP23862	CA	D	392.2SLLS1 - State/Local Laws - Speeding 1-5 Miles Per Hour Over The Speed Limit	0	No	
11/16/2019	XP23862	CA	-	-	-	-	-
11/01/2019	XP23862	CA	-	-	-	-	-
06/13/2019	XP23862	CA	-	-	-	-	-
05/13/2019	XP23862	CA	-	-	-	-	-
03/13/2019	XP23862	CA	-	-	-	-	-
03/13/2019	XP23862	CA	1	393.75H - Tire underinflated	3	Yes	CW533153
03/13/2019	XP23862	CA	1	393.9A - Inoperative required lamps	2	No	
11/25/2018	XP23862	CA	-	-	-	-	-

**DOT No: 3027687      Docket No: MC37764      Name: TAJ C TRANSPORT INC      Interstate: Yes**

Date	Unit License	Unit Lic State	Violation Unit	Violation Description	Severity	OOS	Citation
07/16/2018	XP23862	CA	-	-	-	-	-
06/29/2018	XP23862	CA	-	-	-	-	-
04/16/2018	XP23862	CA	-	-	-	-	-

**DOT No: 984567      Docket No: MC418450      Name: PEOSTA WAREHOUSING INC      Interstate: Yes**

Date	Unit License	Unit Lic State	Violation Unit	Violation Description	Severity	OOS	Citation
08/31/2016	VA3608	IA	D	392.2SLEWA1 - State/Local Laws - Excessive Weight - 1-2500 Lbs Over On An Axle/Axle Groups.	0	No	

**VIN: 3AKJHHDR8LSLG1329      Unit: Truck Tractor      Year: 2020      Make: FREIGHTLINER**

Crash Report No.	DOT	Date	State	Fatalities	Injuries	Tow Away	Vehicles Involved
TX75SDHQE1WZ	3434021	04/30/2025	TX	0	2	Yes	2

**DOT No: 3434021      Docket No: MC1113438      Name: S GILL TRANSPORT INC      Interstate: Yes**

Date	Unit License	Unit Lic State	Violation Unit	Violation Description	Severity	OOS	Citation
02/11/2025	ZP11895	CA	D	392.2SLLSWZ - State/Local Laws - Speeding work/construction zone	10	No	
08/08/2024	ZP11895	CA	1	393.9A - Inoperative required lamps	2	No	
07/03/2024	ZP11895	CA	-	-	-	-	-
06/25/2024	ZP11895	CA	D	395.8EHOSPD - HOS (PROPERTY) - NO DRIVER MAY MAKE A FALSE REPORT IN CONNECTION WITH A DUTY STATUS. EXPLAIN:	7	No	
02/22/2024	ZP11895	CA	-	-	-	-	-

**DOT No: 3516907      Docket No: MC1165935      Name: LEGAL TRUCKING INC      Interstate: Yes**



Date	Unit License	Unit Lic State	Violation Unit	Violation Description	Severity	OOS	Citation
05/16/2021	XP69576	CA	-	-	-	-	-
05/14/2021	XP69576	CA	-	-	-	-	-
05/05/2021	XP69576	CA	-	-	-	-	-
03/09/2021	XP69576	CA	-	-	-	-	-

<b>DOT No: 2479690</b>		<b>Docket No: MC858061</b>		<b>Name: LION TRANS INC</b>		<b>Interstate: Yes</b>	
Date	Unit License	Unit Lic State	Violation Unit	Violation Description	Severity	OOS	Citation
09/14/2020	XP69576	CA	-	-	-	-	-
09/14/2020	XP69576	CA	-	-	-	-	-
09/07/2020	XP69576	CA	-	-	-	-	-
03/16/2020	XP69576	CA	-	-	-	-	-
01/19/2020	XP69576	CA	-	-	-	-	-

<b>VIN: 3AKJHHDR5JSJL8005</b>		<b>Unit: Truck Tractor</b>		<b>Year: 2018</b>	<b>Make: FREIGHTLINER</b>		
<b>Crash Report No.</b>	<b>DOT</b>	<b>Date</b>	<b>State</b>	<b>Fatalities</b>	<b>Injuries</b>	<b>Tow Away</b>	<b>Vehicles Involved</b>
MT2050134517	778126	01/27/2020	MT	0	0	Yes	2

<b>DOT No: 3434021</b>		<b>Docket No: MC1113438</b>		<b>Name: S GILL TRANSPORT INC</b>		<b>Interstate: Yes</b>	
Date	Unit License	Unit Lic State	Violation Unit	Violation Description	Severity	OOS	Citation
09/03/2024	YP80560	CA	-	-	-	-	-
08/23/2024	YP80560	CA	1	392.2 - Operating a commercial motor vehicle not in accordance with the laws, ordinances, and regulations of the jurisdiction in which it is being operated - Unsafe Driving	0	No	DA518700
08/23/2024	YP80560	CA	1	395.24C2III - Driver failed to manually add shipping document number	1	No	VERBAL
08/03/2024	YP80560	CA	-	-	-	-	-

<b>DOT No: 3694061</b>		<b>Docket No: MC1289886</b>		<b>Name: HARSAB TRUCKING INC</b>		<b>Interstate: Yes</b>	
Date	Unit License	Unit Lic State	Violation Unit	Violation Description	Severity	OOS	Citation
03/31/2023	YP80560	CA	1	392.2AU - State Operating Authority Violation	0	No	WARNING
03/23/2023	YP80560	CA	1	393.9 - Inoperative required lamps	2	No	

<b>DOT No: 3534505</b>		<b>Docket No: MC1177864</b>		<b>Name: AK RIDERS INC</b>		<b>Interstate: Yes</b>	
Date	Unit License	Unit Lic State	Violation Unit	Violation Description	Severity	OOS	Citation
03/02/2022	YP06046	CA	1	393.47E - Clamp/Roto-Chamber type brake(s) out of adjustment	4	No	
03/02/2022	YP06046	CA	1	393.53B - Automatic brake adjuster CMV manufactured on or after 10/20/1994 - air brake	4	No	
03/02/2022	YP06046	CA	1	393.9 - Inoperative required lamps	2	No	
01/10/2022	YP06046	CA	-	-	-	-	-

<b>DOT No: 3538556</b>		<b>Docket No: MC1180591</b>		<b>Name: GURAMAN TRANSPORT</b>		<b>Interstate: Yes</b>	
Date	Unit License	Unit Lic State	Violation Unit	Violation Description	Severity	OOS	Citation
02/11/2021	YP03526	CA	-	-	-	-	-

<b>DOT No: 94081</b>		<b>Docket No: MC128527</b>		<b>Name: MAY TRUCKING COMPANY</b>		<b>Interstate: Yes</b>	
Date	Unit License	Unit Lic State	Violation Unit	Violation Description	Severity	OOS	Citation
03/22/2019	YAIP751	OR	-	-	-	-	-
03/16/2019	YAIP751	OR	1	393.9A - Inoperative required lamps	2	No	
07/09/2018	YAIP751	OR	-	-	-	-	-
05/07/2018	YAIP751	OR	-	-	-	-	-
02/24/2018	YAIP751	OR	-	-	-	-	-

### TRAILER Inspections Section

<b>VIN: 3AKJHHDR8LSLJ2457</b>		<b>Unit: Truck Tractor</b>		<b>Year: 2020</b>	<b>Make: FREIGHTLINER</b>		
<b>DOT No: 3434021</b>		<b>Docket No: MC1113438</b>		<b>Name: S GILL TRANSPORT INC</b>		<b>Interstate: Yes</b>	



Date	Unit License	Unit Lic State	Violation Unit	Violation Description	Severity	OOS	Citation
07/01/2025	ZP04609	CA	1	393.11A1CSURR - CONSPICUITY SYSTEMS - TRUCK TRACTOR UPPER REAR RETRO REFLECTIVE SHEETING MISSING ON VEHICLE MANUFACTURED ON OR AFTER JULY 1 1997.	3	No	
07/01/2025	ZP04609	CA	1	393.95A1 - EMERGENCY EQUIPMENT - FIRE EXTINGUISHERS - NO FIRE EXTINGUISHER PRESENT OR NOT PROPERLY RATED.	2	No	
07/01/2025	ZP04609	CA	1	393.9ALSLI - LIGHTING - STOP LAMPS - ANY INOPERATIVE.	6	No	
07/01/2025	ZP04609	CA	D	395.8A - Failing to require driver to make a record of duty status	5	No	
09/05/2024	ZP04609	CA	1	393.47A - Inadequate brakes for safe stopping	4	No	
07/14/2024	ZP04609	CA	1	393.75A3 - Tire -flat and/or audible air leak	8	Yes	
07/14/2024	ZP04609	CA	D	391.11B4DEN - Driver operating a CMV without proper endorsements or in violation of restrictions.	8	Yes	
07/14/2024	ZP04609	CA	D	395.8E - False report of drivers record of duty status	7	Yes	
05/16/2024	ZP04609	CA	-	-	-	-	-
03/09/2024	ZP04609	CA	-	-	-	-	-
02/19/2024	ZP04609	CA	1	393.60C - Damaged or discolored windshield	1	No	
02/19/2024	ZP04609	CA	D	395.8A - Failing to require driver to make a record of duty status	5	No	
01/11/2024	ZP04609	CA	-	-	-	-	-
12/17/2023	ZP04609	CA	-	-	-	-	-
12/09/2023	ZP04609	CA	1	393.95A - No/discharged/unsecured fire extinguisher	2	No	
12/09/2023	ZP04609	CA	1	393.9TS - Inoperative turn signal	6	No	
12/09/2023	ZP04609	CA	D	395.22G - Portable ELD not mounted in a fixed position and visible to driver	1	No	
12/09/2023	ZP04609	CA	D	395.22H4 - Driver failed to maintain supply of blank driver's records of duty status graph-grids	1	No	
12/09/2023	ZP04609	CA	D	395.8E - False report of drivers record of duty status	7	Yes	
11/28/2023	ZP04609	CA	-	-	-	-	-
11/17/2023	ZP04609	CA	1	393.9 - Inoperative required lamps	2	No	DA391566
10/26/2023	ZP04609	CA	1	392.2AU - State Operating Authority Violation	0	No	KR 31914
10/26/2023	ZP04609	CA	D	392.2H - State/Local Hours-of-Service (HOS)	7	No	WARNING
DOT No: 3516907		Docket No: MC1165935		Name: LEGAL TRUCKING INC		Interstate: Yes	
Date	Unit License	Unit Lic State	Violation Unit	Violation Description	Severity	OOS	Citation
11/08/2022	XP67640	CA	-	-	-	-	-
02/05/2022	XP67640	CA	-	-	-	-	-
08/23/2021	XP67640	CA	-	-	-	-	-
06/15/2021	XP67640	CA	1	393.75A - Flat tire or fabric exposed	8	Yes	
DOT No: 2479690		Docket No: MC858061		Name: LION TRANS INC		Interstate: Yes	
Date	Unit License	Unit Lic State	Violation Unit	Violation Description	Severity	OOS	Citation
12/08/2020	XP67640	CA	-	-	-	-	-
09/18/2020	XP67640	CA	D	392.2DIM - Dimension Violation (Width / Height / Length)	0	No	
02/28/2020	XP67640	CA	-	-	-	-	-
11/19/2019	XP67640	CA	-	-	-	-	-

VIN: 1FUJGLDRXLJJ7183				Unit: Truck Tractor		Year: 2018	Make: FREIGHTLINER	
Crash Report No.		DOT	Date	State	Fatalities	Injuries	Tow Away	Vehicles Involved
CA4352110118		3434021	05/15/2021	CA	0	0	Yes	2
DOT No: 3434021		Docket No: MC1113438		Name: S GILL TRANSPORT INC			Interstate: Yes	





Date	Unit License	Unit Lic State	Violation Unit	Violation Description	Severity	OOS	Citation
06/10/2025	XP96352	CA	D	392.2FC - Following too close	5	No	9903377
06/10/2025	XP96352	CA	D	395.8E - False report of drivers record of duty status	7	Yes	
04/16/2025	XP96352	CA	1	396.5B - Oil and/or grease leak	3	No	
04/16/2025	XP96352	CA	D	395.8E - False report of drivers record of duty status	7	Yes	
08/08/2024	XP96352	CA	-	-	-	-	-
06/02/2024	XP96352	CA	D	395.3A2PROP - Driving beyond 14 hour duty period (Property carrying vehicle) - Nominal Violation	1	No	
06/02/2024	XP96352	CA	D	395.8E - False report of drivers record of duty status	7	Yes	
04/09/2024	XP96352	CA	1	392.2RG - State vehicle registration or License Plate violation	0	No	
04/09/2024	XP96352	CA	1	393.9TS - Inoperative turn signal	6	No	LH89805
04/09/2024	XP96352	CA	D	392.2SLLS2 - State/Local Laws - Speeding 6-10 miles per hour over the speed limit	4	No	LH89805
04/09/2024	XP96352	CA	D	395.22H1 - Driver failing to maintain ELD user's manual	1	No	
04/09/2024	XP96352	CA	D	395.22H2 - Driver failing to maintain ELD instruction sheet	1	No	
04/09/2024	XP96352	CA	D	395.22H3 - Driver failed to maintain instruction sheet for ELD malfunction reporting requirements	1	No	
04/09/2024	XP96352	CA	D	395.24D - Eld Cannot Transfer Eld Records Electronically	0	No	
04/09/2024	XP96352	CA	D	395.8F01 - Drivers record of duty status not current	5	No	LH89805
08/02/2023	XP96352	CA	-	-	-	-	-
05/10/2023	XP96352	CA	-	-	-	-	-
04/22/2023	XP96352	CA	-	-	-	-	-
03/31/2023	XP96352	CA	1	393.9 - Inoperative required lamps	2	No	DA392519
11/23/2022	XP96352	CA	-	-	-	-	-
11/03/2022	XP96352	CA	1	393.9 - Inoperative required lamps	2	No	DA392055
08/25/2022	XP96352	CA	D	391.11B5DNL - Driver does not have a valid operator license for the CMV being operated.	8	Yes	
01/29/2022	XP96352	CA	-	-	-	-	-
DOT No: 134697		Docket No: MC115554		Name: HEARTLAND EXPRESS INC OF IOWA		Interstate: Yes	
Date	Unit License	Unit Lic State	Violation Unit	Violation Description	Severity	OOS	Citation
11/27/2018	DF0108	IA	-	-	-	-	-
07/11/2018	DF0108	IA	1	396.3A1 - Inspection/repair and maintenance parts and accessories	2	No	

VIN: 3AKJGLD52GSGW1562		Unit: Truck Tractor		Year: 2016	Make: FREIGHTLINER		
DOT No: 3434021		Docket No: MC1113438		Name: S GILL TRANSPORT INC		Interstate: Yes	
Date	Unit License	Unit Lic State	Violation Unit	Violation Description	Severity	OOS	Citation
04/16/2025	ZP44562	CA	1	396.3A1B - Brakes (general)	4	No	
DOT No: 3515592		Docket No: MC1165112		Name: GURRI TRANSPORT INC		Interstate: Yes	
Date	Unit License	Unit Lic State	Violation Unit	Violation Description	Severity	OOS	Citation
03/07/2024	YP41099	CA	-	-	-	-	-
11/21/2023	YP41099	CA	D	395.22G - Portable ELD not mounted in a fixed position and visible to driver	1	No	
08/21/2023	YP41099	CA	-	-	-	-	-
08/04/2023	YP41099	CA	-	-	-	-	-
09/06/2022	YP41099	CA	-	-	-	-	-
08/25/2022	YP41099	CA	1	396.3A1BL - Brake system pressure loss	4	No	
08/25/2022	YP41099	CA	1	396.5BHWSLIW - Hubs - Wheel seal leaking - inner wheel	2	Yes	
03/17/2022	YP41099	CA	1	392.2AU - State Operating Authority Violation	0	No	VERBAL
03/17/2022	YP41099	CA	1	393.75A3 - Tire -flat and/or audible air leak	8	Yes	DA237688
03/17/2022	YP41099	CA	1	396.3A1B - Brakes (general)	4	No	VERBAL
DOT No: 1986995		Docket No: MC703199		Name: S S C TRANSPORT INC		Interstate: Yes	



Date	Unit License	Unit Lic State	Violation Unit	Violation Description	Severity	OOS	Citation
09/28/2021	XP23862	CA	-	-	-	-	-
07/05/2021	XP23862	CA	D	392.2C - Failure to obey traffic control device	5	No	
02/07/2021	XP23862	CA	D	392.2SLEWG2 - State/Local Laws - Excessive Weight-More Than 2501-5000 Lbs Over Gross Weight	0	No	JT42872
05/26/2020	XP23862	CA	1	393.95A - No/discharged/unsecured fire extinguisher	2	No	
05/21/2020	XP23862	CA	1	393.60C - Damaged or discolored windshield	1	No	STAT
05/21/2020	XP23862	CA	D	392.2SLLS1 - State/Local Laws - Speeding 1-5 Miles Per Hour Over The Speed Limit	0	No	
11/16/2019	XP23862	CA	-	-	-	-	-
11/01/2019	XP23862	CA	-	-	-	-	-
06/13/2019	XP23862	CA	-	-	-	-	-
05/13/2019	XP23862	CA	-	-	-	-	-
03/13/2019	XP23862	CA	-	-	-	-	-
03/13/2019	XP23862	CA	1	393.75H - Tire underinflated	3	Yes	CW533153
03/13/2019	XP23862	CA	1	393.9A - Inoperative required lamps	2	No	
11/25/2018	XP23862	CA	-	-	-	-	-

**DOT No: 3027687      Docket No: MC37764      Name: TAJ C TRANSPORT INC      Interstate: Yes**

Date	Unit License	Unit Lic State	Violation Unit	Violation Description	Severity	OOS	Citation
07/16/2018	XP23862	CA	-	-	-	-	-
06/29/2018	XP23862	CA	-	-	-	-	-
04/16/2018	XP23862	CA	-	-	-	-	-

**DOT No: 984567      Docket No: MC418450      Name: PEOSTA WAREHOUSING INC      Interstate: Yes**

Date	Unit License	Unit Lic State	Violation Unit	Violation Description	Severity	OOS	Citation
08/31/2016	VA3608	IA	D	392.2SLEWA1 - State/Local Laws - Excessive Weight - 1-2500 Lbs Over On An Axle/Axle Groups.	0	No	

**VIN: 3AKJHHR8LSLG1329      Unit: Truck Tractor      Year: 2020      Make: FREIGHTLINER**

Crash Report No.	DOT	Date	State	Fatalities	Injuries	Tow Away	Vehicles Involved
TX75SDHQE1WZ	3434021	04/30/2025	TX	0	2	Yes	2

**DOT No: 3434021      Docket No: MC1113438      Name: S GILL TRANSPORT INC      Interstate: Yes**

Date	Unit License	Unit Lic State	Violation Unit	Violation Description	Severity	OOS	Citation
02/11/2025	ZP11895	CA	D	392.2SLLSWZ - State/Local Laws - Speeding work/construction zone	10	No	
08/08/2024	ZP11895	CA	1	393.9A - Inoperative required lamps	2	No	
07/03/2024	ZP11895	CA	-	-	-	-	-
06/25/2024	ZP11895	CA	D	395.8EHOSPD - HOS (PROPERTY) - NO DRIVER MAY MAKE A FALSE REPORT IN CONNECTION WITH A DUTY STATUS. EXPLAIN:	7	No	
02/22/2024	ZP11895	CA	-	-	-	-	-

**DOT No: 3516907      Docket No: MC1165935      Name: LEGAL TRUCKING INC      Interstate: Yes**

Date	Unit License	Unit Lic State	Violation Unit	Violation Description	Severity	OOS	Citation
05/16/2021	XP69576	CA	-	-	-	-	-
05/14/2021	XP69576	CA	-	-	-	-	-
05/05/2021	XP69576	CA	-	-	-	-	-
03/09/2021	XP69576	CA	-	-	-	-	-

**DOT No: 2479690      Docket No: MC858061      Name: LION TRANS INC      Interstate: Yes**

Date	Unit License	Unit Lic State	Violation Unit	Violation Description	Severity	OOS	Citation
09/14/2020	XP69576	CA	-	-	-	-	-
09/14/2020	XP69576	CA	-	-	-	-	-
09/07/2020	XP69576	CA	-	-	-	-	-
03/16/2020	XP69576	CA	-	-	-	-	-
01/19/2020	XP69576	CA	-	-	-	-	-

**VIN: 3AKJHHR5JSJL8005      Unit: Truck Tractor      Year: 2018      Make: FREIGHTLINER**

Crash Report No.	DOT	Date	State	Fatalities	Injuries	Tow Away	Vehicles Involved
MT2050134517	778126	01/27/2020	MT	0	0	Yes	2



DOT No: 3434021		Docket No: MC1113438		Name: S GILL TRANSPORT INC		Interstate: Yes	
Date	Unit License	Unit Lic State	Violation Unit	Violation Description	Severity	OOS	Citation
09/03/2024	YP80560	CA	-	-	-	-	-
08/23/2024	YP80560	CA	1	392.2 - Operating a commercial motor vehicle not in accordance with the laws, ordinances, and regulations of the jurisdiction in which it is being operated - Unsafe Driving	0	No	DA518700
08/23/2024	YP80560	CA	1	395.24C2III - Driver failed to manually add shipping document number	1	No	VERBAL
08/03/2024	YP80560	CA	-	-	-	-	-
DOT No: 3694061		Docket No: MC1289886		Name: HARSAB TRUCKING INC		Interstate: Yes	
Date	Unit License	Unit Lic State	Violation Unit	Violation Description	Severity	OOS	Citation
03/31/2023	YP80560	CA	1	392.2AU - State Operating Authority Violation	0	No	WARNING
03/23/2023	YP80560	CA	1	393.9 - Inoperative required lamps	2	No	
DOT No: 3534505		Docket No: MC1177864		Name: AK RIDERS INC		Interstate: Yes	
Date	Unit License	Unit Lic State	Violation Unit	Violation Description	Severity	OOS	Citation
03/02/2022	YP06046	CA	1	393.47E - Clamp/Roto-Chamber type brake(s) out of adjustment	4	No	
03/02/2022	YP06046	CA	1	393.53B - Automatic brake adjuster CMV manufactured on or after 10/20/1994 - air brake	4	No	
03/02/2022	YP06046	CA	1	393.9 - Inoperative required lamps	2	No	
01/10/2022	YP06046	CA	-	-	-	-	-
DOT No: 3538556		Docket No: MC1180591		Name: GURAMAN TRANSPORT		Interstate: Yes	
Date	Unit License	Unit Lic State	Violation Unit	Violation Description	Severity	OOS	Citation
02/11/2021	YP03526	CA	-	-	-	-	-
DOT No: 94081		Docket No: MC128527		Name: MAY TRUCKING COMPANY		Interstate: Yes	
Date	Unit License	Unit Lic State	Violation Unit	Violation Description	Severity	OOS	Citation
03/22/2019	YAIP751	OR	-	-	-	-	-
03/16/2019	YAIP751	OR	1	393.9A - Inoperative required lamps	2	No	
07/09/2018	YAIP751	OR	-	-	-	-	-
05/07/2018	YAIP751	OR	-	-	-	-	-
02/24/2018	YAIP751	OR	-	-	-	-	-

Inspection Summary By Month (based on inspections from the last 4 years) ToC						
Year-Month	Number of Inspections	Number of Power Units	Total Violations	Total OOS Inspections	Total Severity Points	Number of Crashes
2025-07	1	1	8	0	31	0
2025-06	1	1	2	1	12	0
2025-04	2	2	8	1	38	1
2025-02	1	1	2	0	18	0
2024-09	2	2	2	0	8	0
2024-08	4	4	8	2	22	0
2024-07	2	2	9	2	41	0
2024-06	2	2	10	2	28	0
2024-05	1	1	0	0	0	0
2024-04	1	1	9	1	24	0
2024-03	1	1	0	0	0	0
2024-02	2	2	2	0	6	0
2024-01	1	1	0	0	0	0
2023-12	2	2	9	1	23	0
2023-11	2	2	1	0	2	0
2023-10	1	1	2	0	7	0
2023-08	1	1	0	0	0	0
2023-05	1	1	0	0	0	0
2023-04	1	1	0	0	0	0
2023-03	1	1	1	0	2	0
2022-11	2	2	2	1	4	0
2022-08	1	1	1	1	8	0
2022-01	1	1	0	0	0	0

Note: The most recent month's counts may not include all the inspections for that month.



**VIN Inspection Violation Details ToC**

# of VINs: 17 # of Insp: 42 Severity Weight: 529 Avg. Weight/VIN: 12.6 (based on inspections in the last 4 years, showing top 50 VINs inspected most recently)

VIN 3AKJHHR8LSLJ2457		# of Inspections: 7		Total Severity: 100		Percentage of Total: 18.90%		Avg. Weight Per Inspection: 14.3	
Inspection Date	Inspection ID	Inspection State	Location Description	Total Severity	# of Violations	Shipper Name	Inspection Level	Post Accident	Out of Service
07/01/2025	85163809	AZ	CASA GRANDE AZ	31	8	AFL TELE COMMUNICATION S	2	No	No
BASIC		Unit Type		Severity		Description		Out of Service	
Vehicle Maintenance		Truck Tractor		6		393.9ALLPL:LIGHTING - LICENSE PLATE LAMP INOPERATIVE.		No	
Vehicle Maintenance		Truck Tractor		6		393.9ALSLI:LIGHTING - STOP LAMPS - ANY INOPERATIVE.		No	
Hours-Of-Serivce Compliance		Truck Tractor		5		395.8A:Failing to require driver to make a record of duty		No	
Vehicle Maintenance		Truck Tractor		3		393.11A1CSURR:CONSPICUITY SYSTEMS - TRUCK TRACTOR UPPER REAR RET		No	
Vehicle Maintenance		Truck Tractor		3		393.11BCSLRR:CONSPICUITY SYSTEMS - TRAILERS LOWER REAR RETRO RE		No	
Vehicle Maintenance		Truck Tractor		3		393.11BCSRIGRR:CONSPICUITY SYSTEMS - TRAILERS REAR IMPACT GUARD R		No	
Vehicle Maintenance		Truck Tractor		3		393.11BCSSRR:CONSPICUITY SYSTEMS - TRAILERS SIDE RETRO REFLECTI		No	
Vehicle Maintenance		Truck Tractor		2		393.95A1:EMERGENCY EQUIPMENT - FIRE EXTINGUISHERS - NO FIRE		No	
Inspection Date	Inspection ID	Inspection State	Location Description	Total Severity	# of Violations	Shipper Name	Inspection Level	Post Accident	Out of Service
09/05/2024	82590662	CA	NEEDLES AREA (VIDAL JUNCTION)	8	2	YANFENG	1	No	No
BASIC		Unit Type		Severity		Description		Out of Service	
Vehicle Maintenance		Truck Tractor		4		393.45D:Brake connections with leaks/constrictions		No	
Vehicle Maintenance		Truck Tractor		4		393.47A:Inadequate brakes for safe stopping		No	
Inspection Date	Inspection ID	Inspection State	Location Description	Total Severity	# of Violations	Shipper Name	Inspection Level	Post Accident	Out of Service
07/14/2024	82129661	NM	LORDSBURG PORT OF ENTRY	23	3	G4C DISTRIBUTION	2	No	Yes
BASIC		Unit Type		Severity		Description		Out of Service	
Driver Fitness		Truck Tractor		8		391.11B4DEN:Driver operating a CMV without proper endorsements		Yes	
Vehicle Maintenance		Truck Tractor		8		393.75A3:Tire -flat and/or audible air leak		Yes	
Hours-Of-Serivce Compliance		Truck Tractor		7		395.8E:False report of drivers record of duty status		Yes	
Inspection Date	Inspection ID	Inspection State	Location Description	Total Severity	# of Violations	Shipper Name	Inspection Level	Post Accident	Out of Service
02/19/2024	80981971	AZ	WILLCOX AZ	6	2		2	No	No
BASIC		Unit Type		Severity		Description		Out of Service	
Hours-Of-Serivce Compliance		Truck Tractor		5		395.8A:Failing to require driver to make a record of duty		No	
Vehicle Maintenance		Truck Tractor		1		393.60C:Damaged or discolored windshield		No	
Inspection Date	Inspection ID	Inspection State	Location Description	Total Severity	# of Violations	Shipper Name	Inspection Level	Post Accident	Out of Service
12/09/2023	80358713	NV	SILVER SPRINGS	23	7		2	No	Yes
BASIC		Unit Type		Severity		Description		Out of Service	
Hours-Of-Serivce Compliance		Truck Tractor		7		395.8E:False report of drivers record of duty status		Yes	
Vehicle Maintenance		Truck Tractor		6		393.9TS:Inoperative turn signal		No	
Vehicle Maintenance		Truck Tractor		4		393.55E:ABS - malfunctioning lamps towed CMV manufactured		No	
Vehicle Maintenance		Truck Tractor		2		393.9:Inoperative required lamps		No	
Vehicle Maintenance		Truck Tractor		2		393.95A:No/discharged/unsecured fire extinguisher		No	
Hours-Of-Serivce Compliance		Truck Tractor		1		395.22G:Portable ELD not mounted in a fixed position and v		No	
Hours-Of-Serivce Compliance		Truck Tractor		1		395.22H4:Driver failed to maintain supply of blank driver's		No	
Inspection Date	Inspection ID	Inspection State	Location Description	Total Severity	# of Violations	Shipper Name	Inspection Level	Post Accident	Out of Service



11/17/2023	80210797	CA	WB LIVERMORE SCALE	2	1		2	No	No
BASIC		Unit Type		Severity		Description		Out of Service	
Vehicle Maintenance		Truck Tractor		2		393.9:Inoperative required lamps		No	
Inspection Date	Inspection ID	Inspection State	Location Description	Total Severity	# of Violations	Shipper Name	Inspection Level	Post Accident	Out of Service
10/26/2023	80032078	CA	GRAPEVINE CVEF	7	2	TESLA	2	No	No
BASIC		Unit Type		Severity		Description		Out of Service	
Hours-Of-Servce Compliance		Truck Tractor		7		392.2H:State/Local Hours-of-Service (HOS)		No	
		Truck Tractor		0		392.2AU:State Operating Authority Violation		No	
VIN 3ELA6RX29PG000707		# of Inspections: 1		Total Severity: 31		Percentage of Total: 5.86%		Avg. Weight Per Inspection: 31.0	
Inspection Date	Inspection ID	Inspection State	Location Description	Total Severity	# of Violations	Shipper Name	Inspection Level	Post Accident	Out of Service
07/01/2025	85163809	AZ	CASA GRANDE AZ	31	8	AFL TELE COMMUNICATION S	2	No	No
BASIC		Unit Type		Severity		Description		Out of Service	
Vehicle Maintenance		Semi Trailer		6		393.9ALLPL:LIGHTING - LICENSE PLATE LAMP INOPERATIVE.		No	
Vehicle Maintenance		Semi Trailer		6		393.9ALSLI:LIGHTING - STOP LAMPS - ANY INOPERATIVE.		No	
Hours-Of-Servce Compliance		Semi Trailer		5		395.8A:Failing to require driver to make a record of duty		No	
Vehicle Maintenance		Semi Trailer		3		393.11A1CSURR:CONSPICUITY SYSTEMS - TRUCK TRACTOR UPPER REAR RET		No	
Vehicle Maintenance		Semi Trailer		3		393.11BCSLRR:CONSPICUITY SYSTEMS - TRAILERS LOWER REAR RETRO RE		No	
Vehicle Maintenance		Semi Trailer		3		393.11BCSRIGRR:CONSPICUITY SYSTEMS - TRAILERS REAR IMPACT GUARD R		No	
Vehicle Maintenance		Semi Trailer		3		393.11BCSSRR:CONSPICUITY SYSTEMS - TRAILERS SIDE RETRO REFLECTI		No	
Vehicle Maintenance		Semi Trailer		2		393.95A1:EMERGENCY EQUIPMENT - FIRE EXTINGUISHERS - NO FIRE		No	
VIN 1FUJGLDRXJLJJ7183		# of Inspections: 8		Total Severity: 100		Percentage of Total: 18.90%		Avg. Weight Per Inspection: 12.5	
Inspection Date	Inspection ID	Inspection State	Location Description	Total Severity	# of Violations	Shipper Name	Inspection Level	Post Accident	Out of Service
06/10/2025	84923724	NM	I-10 EB	12	2	TRIPLE METALS	3	No	Yes
BASIC		Unit Type		Severity		Description		Out of Service	
Hours-Of-Servce Compliance		Truck Tractor		7		395.8E:False report of drivers record of duty status		Yes	
Unsafe Driving		Truck Tractor		5		392.2FC:Following too close		No	
Inspection Date	Inspection ID	Inspection State	Location Description	Total Severity	# of Violations	Shipper Name	Inspection Level	Post Accident	Out of Service
04/16/2025	84429820	NM	LORDSBURG PORT OF ENTRY	26	6	TARANI	1	No	Yes
BASIC		Unit Type		Severity		Description		Out of Service	
Vehicle Maintenance		Truck Tractor		8		393.75A3:Tire -flat and/or audible air leak		Yes	
Hours-Of-Servce Compliance		Truck Tractor		7		395.8E:False report of drivers record of duty status		Yes	
Vehicle Maintenance		Truck Tractor		4		393.45:Brake tubing and hose adequacy		No	
Vehicle Maintenance		Truck Tractor		3		396.5B:Oil and/or grease leak		No	
Vehicle Maintenance		Truck Tractor		2		396.3A1:Inspection/repair and maintenance parts and access		No	
Vehicle Maintenance		Truck Tractor		2		396.5BHWLIW:Hubs - Wheel seal leaking - inner wheel		Yes	
Inspection Date	Inspection ID	Inspection State	Location Description	Total Severity	# of Violations	Shipper Name	Inspection Level	Post Accident	Out of Service
08/08/2024	82344749	NM	LORDSBURG PORT OF ENTRY	16	3	BIAGI BROS SONOMA	1	No	Yes
BASIC		Unit Type		Severity		Description		Out of Service	
Vehicle Maintenance		Truck Tractor		8		393.75A3:Tire -flat and/or audible air leak		Yes	
Vehicle Maintenance		Truck Tractor		4		393.47A:Inadequate brakes for safe stopping		No	
Vehicle Maintenance		Truck Tractor		4		393.55E:ABS - malfunctioning lamps towed CMV manufactured		No	
Inspection Date	Inspection ID	Inspection State	Location Description	Total Severity	# of Violations	Shipper Name	Inspection Level	Post Accident	Out of Service
06/02/2024	81783629	NM	LORDSBURG PORT OF ENTRY	8	2		3	No	Yes
BASIC		Unit Type		Severity		Description		Out of Service	
Hours-Of-Servce Compliance		Truck Tractor		7		395.8E:False report of drivers record of duty status		Yes	



Hours-Of-Serivce Compliance		Truck Tractor		1		395.3A2PROP:Driving beyond 14 hour duty period (Property carry		No	
Inspection Date	Inspection ID	Inspection State	Location Description	Total Severity	# of Violations	Shipper Name	Inspection Level	Post Accident	Out of Service
04/09/2024	81333298	CA	TULARE	24	9		2	No	Yes
BASIC		Unit Type		Severity		Description		Out of Service	
Vehicle Maintenance		Truck Tractor		6		393.9BRKLAMP:Inoperative Brake Lamps		Yes	
Vehicle Maintenance		Truck Tractor		6		393.9TS:Inoperative turn signal		No	
Hours-Of-Serivce Compliance		Truck Tractor		5		395.8F01:Drivers record of duty status not current		No	
Unsafe Driving		Truck Tractor		4		392.2SLLS2:State/Local Laws - Speeding 6-10 miles per hour ov		No	
Hours-Of-Serivce Compliance		Truck Tractor		1		395.22H1:Driver failing to maintain ELD user's manual		No	
Hours-Of-Serivce Compliance		Truck Tractor		1		395.22H2:Driver failing to maintain ELD instruction sheet		No	
Hours-Of-Serivce Compliance		Truck Tractor		1		395.22H3:Driver failed to maintain instruction sheet for EL		No	
		Truck Tractor		0		392.2RG:State vehicle registration or License Plate violat		No	
		Truck Tractor		0		395.24D:Eld Cannot Transfer Eld Records Electronically		No	
Inspection Date	Inspection ID	Inspection State	Location Description	Total Severity	# of Violations	Shipper Name	Inspection Level	Post Accident	Out of Service
03/31/2023	78272361	CA	W/B LIVERMORE PLATFORM SCALE	2	1		2	No	No
BASIC		Unit Type		Severity		Description		Out of Service	
Vehicle Maintenance		Truck Tractor		2		393.9:Inoperative required lamps		No	
Inspection Date	Inspection ID	Inspection State	Location Description	Total Severity	# of Violations	Shipper Name	Inspection Level	Post Accident	Out of Service
11/03/2022	77066798	CA	W/B LIVERMORE PLATFORM SCALE	4	2		2	No	Yes
BASIC		Unit Type		Severity		Description		Out of Service	
Vehicle Maintenance		Truck Tractor		2		393.9:Inoperative required lamps		No	
Vehicle Maintenance		Truck Tractor		2		393.9:Inoperative required lamps		Yes	
Inspection Date	Inspection ID	Inspection State	Location Description	Total Severity	# of Violations	Shipper Name	Inspection Level	Post Accident	Out of Service
08/25/2022	76498663	CA	CORDELIA IF	8	1		3	No	Yes
BASIC		Unit Type		Severity		Description		Out of Service	
Driver Fitness		Truck Tractor		8		391.11B5DNL:Driver does not have a valid operator license for		Yes	
VIN 3H3V532K1PS512802		# of Inspections: 3		Total Severity: 20		Percentage of Total: 3.78%		Avg. Weight Per Inspection: 6.7	
Inspection Date	Inspection ID	Inspection State	Location Description	Total Severity	# of Violations	Shipper Name	Inspection Level	Post Accident	Out of Service
06/10/2025	84923724	NM	I-10 EB	7	1	TRIPLE METALS	3	No	Yes
BASIC		Unit Type		Severity		Description		Out of Service	
Hours-Of-Serivce Compliance		Semi Trailer		7		395.8E:False report of drivers record of duty status		Yes	
Inspection Date	Inspection ID	Inspection State	Location Description	Total Severity	# of Violations	Shipper Name	Inspection Level	Post Accident	Out of Service
02/11/2025	83875818	AZ	TUCSON AZ	8	1	CLARIOS	2	No	No
BASIC		Unit Type		Severity		Description		Out of Service	
Vehicle Maintenance		Semi Trailer		8		393.75CTAOTDLT232:TIRES - LESS THAN 2/32 INCH TREAD DEPTH.		No	
Inspection Date	Inspection ID	Inspection State	Location Description	Total Severity	# of Violations	Shipper Name	Inspection Level	Post Accident	Out of Service
08/08/2024	82344849	NM	LORDSBURG PORT OF ENTRY	5	2	CALIFORNIA WINE TRANSPORT	2	No	Yes
BASIC		Unit Type		Severity		Description		Out of Service	
Vehicle Maintenance		Semi Trailer		3		396.5A:Failing to ensure that vehicle is properly lubrica		Yes	
Vehicle Maintenance		Semi Trailer		2		393.9A:Inoperative required lamps		No	
VIN 1JJV532D0KL116171		# of Inspections: 1		Total Severity: 26		Percentage of Total: 4.91%		Avg. Weight Per Inspection: 26.0	
Inspection Date	Inspection ID	Inspection State	Location Description	Total Severity	# of Violations	Shipper Name	Inspection Level	Post Accident	Out of Service
04/16/2025	84429820	NM	LORDSBURG PORT OF ENTRY	26	6	TARANI	1	No	Yes
BASIC		Unit Type		Severity		Description		Out of Service	
Vehicle Maintenance		Semi Trailer		8		393.75A3:Tire -flat and/or audible air leak		Yes	
Hours-Of-Serivce Compliance		Semi Trailer		7		395.8E:False report of drivers record of duty status		Yes	
Vehicle Maintenance		Semi Trailer		4		393.45:Brake tubing and hose adequacy		No	
Vehicle Maintenance		Semi Trailer		3		396.5B:Oil and/or grease leak		No	





Vehicle Maintenance		Semi Trailer		2		396.3A1:Inspection/repair and maintenance parts and access		No	
Vehicle Maintenance		Semi Trailer		2		396.5BHWLW: Hubs - Wheel seal leaking - inner wheel		Yes	
VIN 1UYVS2532H7086530		# of Inspections: 1		Total Severity: 12		Percentage of Total: 2.27%		Avg. Weight Per Inspection: 12.0	
Inspection Date	Inspection ID	Inspection State	Location Description	Total Severity	# of Violations	Shipper Name	Inspection Level	Post Accident	Out of Service
04/16/2025	84442875	TX	IH35 SB DEVINE SCALE	12	2	S GILL TRANSPORT INC	2	No	No
BASIC		Unit Type		Severity		Description		Out of Service	
Vehicle Maintenance		Semi Trailer		8		393.75C:Tire -other tread depth less than 2/32 of inch		No	
Vehicle Maintenance		Semi Trailer		4		396.3A1B:Brakes (general)		No	
VIN 3AKJGLD52GSGW1562		# of Inspections: 1		Total Severity: 12		Percentage of Total: 2.27%		Avg. Weight Per Inspection: 12.0	
Inspection Date	Inspection ID	Inspection State	Location Description	Total Severity	# of Violations	Shipper Name	Inspection Level	Post Accident	Out of Service
04/16/2025	84442875	TX	IH35 SB DEVINE SCALE	12	2	S GILL TRANSPORT INC	2	No	No
BASIC		Unit Type		Severity		Description		Out of Service	
Vehicle Maintenance		Truck Tractor		8		393.75C:Tire -other tread depth less than 2/32 of inch		No	
Vehicle Maintenance		Truck Tractor		4		396.3A1B:Brakes (general)		No	
VIN 3AKJHHR8LSLG1329		# of Inspections: 4		Total Severity: 61		Percentage of Total: 11.53%		Avg. Weight Per Inspection: 15.3	
Inspection Date	Inspection ID	Inspection State	Location Description	Total Severity	# of Violations	Shipper Name	Inspection Level	Post Accident	Out of Service
02/11/2025	83875818	AZ	TUCSON AZ	18	2	CLARIOS	2	No	No
BASIC		Unit Type		Severity		Description		Out of Service	
Unsafe Driving		Truck Tractor		10		392.2SLLSWZ:State/Local Laws - Speeding work/construction zone		No	
Vehicle Maintenance		Truck Tractor		8		393.75CTAOTDLT232:TIRES - LESS THAN 2/32 INCH TREAD DEPTH.		No	
Inspection Date	Inspection ID	Inspection State	Location Description	Total Severity	# of Violations	Shipper Name	Inspection Level	Post Accident	Out of Service
08/08/2024	82344849	NM	LORDSBURG PORT OF ENTRY	5	2	CALIFORNIA WINE TRANSPORT	2	No	Yes
BASIC		Unit Type		Severity		Description		Out of Service	
Vehicle Maintenance		Truck Tractor		3		396.5A:Failing to ensure that vehicle is properly lubrica		Yes	
Vehicle Maintenance		Truck Tractor		2		393.9A:Inoperative required lamps		No	
Inspection Date	Inspection ID	Inspection State	Location Description	Total Severity	# of Violations	Shipper Name	Inspection Level	Post Accident	Out of Service
07/03/2024	82048889	CA	CACHE CREEK SCALE	18	4	RPM	1	No	Yes
BASIC		Unit Type		Severity		Description		Out of Service	
Vehicle Maintenance		Truck Tractor		8		393.75A3:Tire -flat and/or audible air leak		Yes	
Vehicle Maintenance		Truck Tractor		4		393.47D:Insufficient brake linings		Yes	
Vehicle Maintenance		Truck Tractor		4		393.48A:Inoperative/defective brakes		Yes	
Vehicle Maintenance		Truck Tractor		2		396.5BHWLW: Hubs - Wheel seal leaking - inner wheel		Yes	
Inspection Date	Inspection ID	Inspection State	Location Description	Total Severity	# of Violations	Shipper Name	Inspection Level	Post Accident	Out of Service
06/25/2024	82002097	AZ	SAN SIMON AZ	20	6	TESLA	1	No	Yes
BASIC		Unit Type		Severity		Description		Out of Service	
Hours-Of-Servce Compliance		Truck Tractor		7		395.8EHOSPD:HOS (PROPERTY) - NO DRIVER MAY MAKE A FALSE REPORT		No	
Vehicle Maintenance		Truck Tractor		4		393.45B2BHTD:AIR BRAKE - HOSE/TUBING DAMAGE EXTENDING THROUGH T		Yes	
Vehicle Maintenance		Truck Tractor		4		393.47E:Clamp/Roto-Chamber type brake(s) out of adjustment		No	
Vehicle Maintenance		Truck Tractor		4		393.53BB:AIR BRAKE - CMV MANUFACTURED ON OR AFTER 10/20/199		No	
Vehicle Maintenance		Truck Tractor		1		392.2SLLMF:STATE/LOCAL LAWS - WHEEL (MUD) FLAPS MISSING OR DE		No	
Vehicle Maintenance		Truck Tractor		0		396.3A1BOS:BRAKES OUT OF SERVICE: The number of defective bra		Yes	
VIN 1JJV532D9JL048256		# of Inspections: 7		Total Severity: 99		Percentage of Total: 18.71%		Avg. Weight Per Inspection: 14.1	
Inspection Date	Inspection ID	Inspection State	Location Description	Total Severity	# of Violations	Shipper Name	Inspection Level	Post Accident	Out of Service
09/05/2024	82590662	CA	NEEDLES AREA (VIDAL JUNCTION)	8	2	YANFENG	1	No	No
BASIC		Unit Type		Severity		Description		Out of Service	
Vehicle Maintenance		Semi Trailer		4		393.45D:Brake connections with leaks/constrictions		No	



Vehicle Maintenance		Semi Trailer		4		393.47A:Inadequate brakes for safe stopping		No	
Inspection Date	Inspection ID	Inspection State	Location Description	Total Severity	# of Violations	Shipper Name	Inspection Level	Post Accident	Out of Service
08/08/2024	82344749	NM	LORDSBURG PORT OF ENTRY	16	3	BIAGI BROS SONOMA	1	No	Yes
BASIC		Unit Type		Severity		Description		Out of Service	
Vehicle Maintenance		Semi Trailer		8		393.75A3:Tire -flat and/or audible air leak		Yes	
Vehicle Maintenance		Semi Trailer		4		393.47A:Inadequate brakes for safe stopping		No	
Vehicle Maintenance		Semi Trailer		4		393.55E:ABS - malfunctioning lamps towed CMV manufactured		No	
Inspection Date	Inspection ID	Inspection State	Location Description	Total Severity	# of Violations	Shipper Name	Inspection Level	Post Accident	Out of Service
07/03/2024	82048889	CA	CACHE CREEK SCALE	18	4	RPM	1	No	Yes
BASIC		Unit Type		Severity		Description		Out of Service	
Vehicle Maintenance		Semi Trailer		8		393.75A3:Tire -flat and/or audible air leak		Yes	
Vehicle Maintenance		Semi Trailer		4		393.47D:Insufficient brake linings		Yes	
Vehicle Maintenance		Semi Trailer		4		393.48A:Inoperative/defective brakes		Yes	
Vehicle Maintenance		Semi Trailer		2		396.5BHWSLIW:Hubs - Wheel seal leaking - inner wheel		Yes	
Inspection Date	Inspection ID	Inspection State	Location Description	Total Severity	# of Violations	Shipper Name	Inspection Level	Post Accident	Out of Service
06/02/2024	81783629	NM	LORDSBURG PORT OF ENTRY	8	2		3	No	Yes
BASIC		Unit Type		Severity		Description		Out of Service	
Hours-Of-Serivce Compliance		Semi Trailer		7		395.8E:False report of drivers record of duty status		Yes	
Hours-Of-Serivce Compliance		Semi Trailer		1		395.3A2PROP:N:Driving beyond 14 hour duty period (Property carry		No	
Inspection Date	Inspection ID	Inspection State	Location Description	Total Severity	# of Violations	Shipper Name	Inspection Level	Post Accident	Out of Service
04/09/2024	81333298	CA	TULARE	20	6		2	No	Yes
BASIC		Unit Type		Severity		Description		Out of Service	
Vehicle Maintenance		Semi Trailer		6		393.9BRKLAMP:Inoperative Brake Lamps		Yes	
Vehicle Maintenance		Semi Trailer		6		393.9TS:Inoperative turn signal		No	
Hours-Of-Serivce Compliance		Semi Trailer		5		395.8F01:Drivers record of duty status not current		No	
Hours-Of-Serivce Compliance		Semi Trailer		1		395.22H1:Driver failing to maintain ELD user's manual		No	
Hours-Of-Serivce Compliance		Semi Trailer		1		395.22H2:Driver failing to maintain ELD instruction sheet		No	
Hours-Of-Serivce Compliance		Semi Trailer		1		395.22H3:Driver failed to maintain instruction sheet for EL		No	
Inspection Date	Inspection ID	Inspection State	Location Description	Total Severity	# of Violations	Shipper Name	Inspection Level	Post Accident	Out of Service
02/19/2024	80981971	AZ	WILLCOX AZ	6	2		2	No	No
BASIC		Unit Type		Severity		Description		Out of Service	
Hours-Of-Serivce Compliance		Semi Trailer		5		395.8A:Failing to require driver to make a record of duty		No	
Vehicle Maintenance		Semi Trailer		1		393.60C:Damaged or discolored windshield		No	
Inspection Date	Inspection ID	Inspection State	Location Description	Total Severity	# of Violations	Shipper Name	Inspection Level	Post Accident	Out of Service
12/09/2023	80358713	NV	SILVER SPRINGS	23	7		2	No	Yes
BASIC		Unit Type		Severity		Description		Out of Service	
Hours-Of-Serivce Compliance		Semi Trailer		7		395.8E:False report of drivers record of duty status		Yes	
Vehicle Maintenance		Semi Trailer		6		393.9TS:Inoperative turn signal		No	
Vehicle Maintenance		Semi Trailer		4		393.55E:ABS - malfunctioning lamps towed CMV manufactured		No	
Vehicle Maintenance		Semi Trailer		2		393.9:Inoperative required lamps		No	
Vehicle Maintenance		Semi Trailer		2		393.95A:No/discharged/unsecured fire extinguisher		No	
Hours-Of-Serivce Compliance		Semi Trailer		1		395.22G:Portable ELD not mounted in a fixed position and v		No	
Hours-Of-Serivce Compliance		Semi Trailer		1		395.22H4:Driver failed to maintain supply of blank driver's		No	
VIN 3AKJHHR5JSJL8005		# of Inspections: 1		Total Severity: 1		Percentage of Total: 0.19%		Avg. Weight Per Inspection: 1.0	
Inspection Date	Inspection ID	Inspection State	Location Description	Total Severity	# of Violations	Shipper Name	Inspection Level	Post Accident	Out of Service
08/23/2024	82489073	CA	WB LIVERMORE SCALES	1	2	IINYX	1	No	No
BASIC		Unit Type		Severity		Description		Out of Service	
Hours-Of-Serivce Compliance		Truck Tractor		1		395.24C2III:Driver failed to manually add shipping document nu		No	





Unsafe Driving		Truck Tractor		0		392.2:Operating a commercial motor vehicle not in accord		No	
VIN 3H3V532C6LR430350		# of Inspections: 2		Total Severity: 24		Percentage of Total: 4.54%		Avg. Weight Per Inspection: 12.0	
Inspection Date	Inspection ID	Inspection State	Location Description	Total Severity	# of Violations	Shipper Name	Inspection Level	Post Accident	Out of Service
08/23/2024	82489073	CA	WB LIVERMORE SCALES	1	1	IINYX	1	No	No
BASIC		Unit Type		Severity		Description		Out of Service	
Hours-Of-Serivce Compliance		Semi Trailer		1		395.24C2III:Driver failed to manually add shipping document nu		No	
Inspection Date	Inspection ID	Inspection State	Location Description	Total Severity	# of Violations	Shipper Name	Inspection Level	Post Accident	Out of Service
07/14/2024	82129661	NM	LORDSBURG PORT OF ENTRY	23	3	G4C DISTRIBUTION	2	No	Yes
BASIC		Unit Type		Severity		Description		Out of Service	
Driver Fitness		Semi Trailer		8		391.11B4DEN:Driver operating a CMV without proper endorsements		Yes	
Vehicle Maintenance		Semi Trailer		8		393.75A3:Tire -flat and/or audible air leak		Yes	
Hours-Of-Serivce Compliance		Semi Trailer		7		395.8E:False report of drivers record of duty status		Yes	
VIN 1UYVS2534M7069108		# of Inspections: 1		Total Severity: 20		Percentage of Total: 3.78%		Avg. Weight Per Inspection: 20.0	
Inspection Date	Inspection ID	Inspection State	Location Description	Total Severity	# of Violations	Shipper Name	Inspection Level	Post Accident	Out of Service
06/25/2024	82002097	AZ	SAN SIMON AZ	20	6	TESLA	1	No	Yes
BASIC		Unit Type		Severity		Description		Out of Service	
Hours-Of-Serivce Compliance		Semi Trailer		7		395.8EHOSPD:HOS (PROPERTY) - NO DRIVER MAY MAKE A FALSE REPORT		No	
Vehicle Maintenance		Semi Trailer		4		393.45B2BHTD:AIR BRAKE - HOSE/TUBING DAMAGE EXTENDING THROUGH T		Yes	
Vehicle Maintenance		Semi Trailer		4		393.47E:Clamp/Roto-Chamber type brake(s) out of adjustment		No	
Vehicle Maintenance		Semi Trailer		4		393.53BB:AIR BRAKE - CMV MANUFACTURED ON OR AFTER 10/20/199		No	
Vehicle Maintenance		Semi Trailer		1		392.2SLLMF:STATE/LOCAL LAWS - WHEEL (MUD) FLAPS MISSING OR DE		No	
Vehicle Maintenance		Semi Trailer		0		396.3A1BOS:BRAKES OUT OF SERVICE: The number of defective bra		Yes	
VIN 1UYVS2533P3913215		# of Inspections: 1		Total Severity: 2		Percentage of Total: 0.38%		Avg. Weight Per Inspection: 2.0	
Inspection Date	Inspection ID	Inspection State	Location Description	Total Severity	# of Violations	Shipper Name	Inspection Level	Post Accident	Out of Service
11/17/2023	80210797	CA	WB LIVERMORE SCALE	2	1		2	No	No
BASIC		Unit Type		Severity		Description		Out of Service	
Vehicle Maintenance		Semi Trailer		2		393.9:Inoperative required lamps		No	
VIN 1UYVS2530P3913169		# of Inspections: 1		Total Severity: 7		Percentage of Total: 1.32%		Avg. Weight Per Inspection: 7.0	
Inspection Date	Inspection ID	Inspection State	Location Description	Total Severity	# of Violations	Shipper Name	Inspection Level	Post Accident	Out of Service
10/26/2023	80032078	CA	GRAPEVINE CVEF	7	1	TESLA	2	No	No
BASIC		Unit Type		Severity		Description		Out of Service	
Hours-Of-Serivce Compliance		Semi Trailer		7		392.2H:State/Local Hours-of-Service (HOS)		No	
VIN 1JJV532D6JL047498		# of Inspections: 1		Total Severity: 2		Percentage of Total: 0.38%		Avg. Weight Per Inspection: 2.0	
Inspection Date	Inspection ID	Inspection State	Location Description	Total Severity	# of Violations	Shipper Name	Inspection Level	Post Accident	Out of Service
03/31/2023	78272361	CA	W/B LIVERMORE PLATFORM SCALE	2	1		2	No	No
BASIC		Unit Type		Severity		Description		Out of Service	
Vehicle Maintenance		Semi Trailer		2		393.9:Inoperative required lamps		No	
VIN LJRC41260KT018999		# of Inspections: 1		Total Severity: 4		Percentage of Total: 0.78%		Avg. Weight Per Inspection: 4.0	
Inspection Date	Inspection ID	Inspection State	Location Description	Total Severity	# of Violations	Shipper Name	Inspection Level	Post Accident	Out of Service
11/03/2022	77066798	CA	W/B LIVERMORE PLATFORM SCALE	4	2		2	No	Yes
BASIC		Unit Type		Severity		Description		Out of Service	
Vehicle Maintenance		Intermodal Chassis		2		393.9:Inoperative required lamps		No	
Vehicle Maintenance		Intermodal Chassis		2		393.9:Inoperative required lamps		Yes	
VIN LJRC2824241005442		# of Inspections: 1		Total Severity: 8		Percentage of Total: 1.51%		Avg. Weight Per Inspection: 8.0	
Inspection Date	Inspection ID	Inspection State	Location Description	Total Severity	# of Violations	Shipper Name	Inspection Level	Post Accident	Out of Service
08/25/2022	76498663	CA	CORDELIA IF	8	1		3	No	Yes
BASIC		Unit Type		Severity		Description		Out of Service	
Driver Fitness		Intermodal Chassis		8		391.11B5DNL:Driver does not have a valid operator license for		Yes	



**Carrier Software**  
1-800-646-5152  
info@CarrierSoftware.com

**CONFIDENTIAL - Intended for use by Amerigo Insurance Agency - Date:  
8/1/2025**

**S GILL TRANSPORT INC - DOT# 3434021 / MC1113438**



Inspection History ToC						
Inspection Date	Report Number	Report State	PU VIN	TR VIN	Severity Weight	Time Weight
07/01/2025	5617000629	AZ	3AKJHHR8LSLJ2457 - Truck Tractor	3ELA6RX29PG000707 - Semi Trailer		3
Power Unit Violation - Vehicle Maintenance Violation: 393.11A1CSURR - CONSPICUITY SYSTEMS - TRUCK TRACTOR UPPER REAR RETRO REFLECTIVE SHEETING MISSING ON VEHICLE MANUFACTURED ON OR AFTER JULY 1 1997.					3	
Trailer Violation - Vehicle Maintenance Violation: 393.11BCSLRR - CONSPICUITY SYSTEMS - TRAILERS LOWER REAR RETRO REFLECTIVE SHEETING INADEQUATE ON VEHICLE MANUFACTURED ON OR AFTER DECEMBER 1 1993.					3	
Power Unit Violation - Vehicle Maintenance Violation: 393.95A1 - EMERGENCY EQUIPMENT - FIRE EXTINGUISHERS - NO FIRE EXTINGUISHER PRESENT OR NOT PROPERLY RATED.					2	
Trailer Violation - Vehicle Maintenance Violation: 393.11BCSRIGRR - CONSPICUITY SYSTEMS - TRAILERS REAR IMPACT GUARD RETRO REFLECTIVE SHEETING INADEQUATE ON VEHICLE MANUFACTURED ON OR AFTER DECEMBER 1 1993.					3	
Power Unit Violation - Vehicle Maintenance Violation: 393.9ALSLI - LIGHTING - STOP LAMPS - ANY INOPERATIVE.					6	
Power Unit Violation - Hours-Of-Service (HOS) Compliance Violation: 395.8A - No drivers record of duty status					5	
Trailer Violation - Vehicle Maintenance Violation: 393.11BCSSRR - CONSPICUITY SYSTEMS - TRAILERS SIDE RETRO REFLECTIVE SHEETING INADEQUATE ON VEHICLE MANUFACTURED ON OR AFTER DECEMBER 1 1993.					3	
Trailer Violation - Vehicle Maintenance Violation: 393.9ALLPL - LIGHTING - LICENSE PLATE LAMP INOPERATIVE.					6	
06/10/2025	4004P4HDFS	NM	1FUJGLDRXJLJ7183 - Truck Tractor	3H3V532K1PS512802 - Semi Trailer		3
Power Unit Violation - OOS Hours-Of-Service (HOS) Compliance Violation: 395.8E - False report of drivers record of duty status					7	
Power Unit Violation - Unsafe Driving Violation: 392.2FC - Following too close					5	
04/16/2025	4304P2YDNS	NM	1FUJGLDRXJLJ7183 - Truck Tractor	1JJV532D0KL116171 - Semi Trailer		3
Trailer Violation - Vehicle Maintenance Violation: 393.45 - Brake tubing and hose adequacy					4	
Power Unit Violation - Vehicle Maintenance Violation: 396.5B - Oil and/or grease leak					3	
Trailer Violation - OOS Vehicle Maintenance Violation: 393.75A3 - Tire -flat and/or audible air leak					8	
Trailer Violation - Vehicle Maintenance Violation: 396.3A1 - Inspection/repair and maintenance parts and accessories					2	
Power Unit Violation - OOS Hours-Of-Service (HOS) Compliance Violation: 395.8E - False report of drivers record of duty status					7	
Trailer Violation - OOS Vehicle Maintenance Violation: 396.5BHWSLIW - Hubs - Wheel seal leaking - inner wheel					2	
04/16/2025	V251839985	TX	3AKJGLD52GSGW1562 - Truck Tractor	1UYVS2532H7086530 - Semi Trailer		3
Trailer Violation - Vehicle Maintenance Violation: 393.75C - Tire-other tread depth less than 2/32 of inch					8	
Power Unit Violation - Vehicle Maintenance Violation: 396.3A1B - Brakes (general)					4	
03/04/2025	XB56740571	AZ				3
Power Unit Violation - State/Local Laws Violation: 392.2SLLIFTA - State/Local Laws - State tax/International Fuel Tax (IFTA) violation					0	
Trailer Violation - Vehicle Maintenance Violation: 393.53BB - AIR BRAKE - CMV MANUFACTURED ON OR AFTER 10/20/1994 HAS AN AUTOMATIC AIRBRAKE ADJUSTMENT SYSTEM THAT FAILS TO COMPENSATE FOR WEAR.					4	
Power Unit Violation - Vehicle Maintenance Violation: 393.45DB - AIR BRAKE - AUDIBLE AIR LEAK AT A PROPER CONNECTION.					4	
Trailer Violation - Vehicle Maintenance Violation: 393.47D2BLT116AD - AIR DISC BRAKE - LINING/PAD THICKNESS LESS THAN 1/16 INCH.					4	
Trailer Violation - Vehicle Maintenance Violation: 393.55EB - AIR BRAKE - ABS MALFUNCTION LAMP DEFECTIVE ON TRAILERS MANUFACTURED ON OR AFTER MARCH 1 1998.					4	
Power Unit Violation - Vehicle Maintenance Violation: 393.9ALFTSI - LIGHTING - FRONT - TURN SIGNAL - INOPERATIVE.					6	
Power Unit Violation - Vehicle Maintenance Violation: 393.45B2BAIR - AIR BRAKE - HOSE/TUBING DAMAGED OR NOT SECURED.					4	
Trailer Violation - Vehicle Maintenance Violation: 393.47E - Clamp/Roto-Chamber type brake(s) out of adjustment					4	
Power Unit Violation - OOS Vehicle Maintenance Violation: 396.3A1BALR - AIR BRAKE - FAILS AIR LOSS RATE TEST.					4	
Trailer Violation - OOS Vehicle Maintenance Violation: 396.3A1BOS - Inspection, Repair And Maintenance					0	
02/11/2025	7254000840	AZ	3AKJHHR8LSLG1329 - Truck Tractor	3H3V532K1PS512802 - Semi Trailer		3
Trailer Violation - Vehicle Maintenance Violation: 393.75CTAOTDLT232 - TIRES - LESS THAN 2/32 INCH TREAD DEPTH.					8	
Power Unit Violation - Unsafe Driving Violation: 392.2SLLSWZ - StateSpeeding work zone					10	
09/05/2024	UE21007688	CA	3AKJHHR8LSLJ2457 - Truck Tractor	1JJV532D9JL048256 - Semi Trailer		2
Trailer Violation - Vehicle Maintenance Violation: 393.45D - Brake connections with leaks/constrictions					4	
Power Unit Violation - Vehicle Maintenance Violation: 393.47A - Inadequate brakes for safe stopping					4	
09/03/2024	NDN6008796	CA	3AKJHHR5JSJL8005 - Truck Tractor	3H3V532C6LR430350 - Semi Trailer		2
08/23/2024	NDN6008768	CA	3AKJHHR5JSJL8005 - Truck Tractor	3H3V532C6LR430350 - Semi Trailer		2
Power Unit Violation - Unsafe Driving Violation: 392.2 - Operating Vehicle In Violation Of Local/State Laws					0	
Power Unit Violation - Hours-Of-Service (HOS) Compliance Violation: 395.24C2III - Driver failed to manually add shipping document number					1	
08/08/2024	2235O65HZ5	NM	1FUJGLDRXJLJ7183 - Truck Tractor	1JJV532D9JL048256 - Semi Trailer		2
Trailer Violation - Vehicle Maintenance Violation: 393.55E - ABS - malfunctioning lamps towed CMV manufactured on or after 3/1/1998					4	
Trailer Violation - Vehicle Maintenance Violation: 393.47A - Inadequate brakes for safe stopping					4	
Trailer Violation - OOS Vehicle Maintenance Violation: 393.75A3 - Tire -flat and/or audible air leak					8	
08/08/2024	3563O657S3	NM	3AKJHHR8LSLG1329 - Truck Tractor	3H3V532K1PS512802 - Semi Trailer		2



Power Unit Violation - Vehicle Maintenance Violation: 393.9A - Inoperative required lamps					2	
Trailer Violation - OOS Vehicle Maintenance Violation: 396.5A - Failing to ensure that vehicle is properly lubricated					3	
08/03/2024	2917O60L2G	NM	3AKJHHDR5JSJL8005 - Truck Tractor	3ELA6RX29PG000707 - Semi Trailer		2
07/14/2024	4304O5G9HH	NM	3AKJHHDR8LSLJ2457 - Truck Tractor	3H3V532C6LR430350 - Semi Trailer		2
Power Unit Violation - OOS Driver Fitness Violation: 391.11B4DEN - Driver operating a CMV without proper endorsements or in violation of restrictions.					8	
Power Unit Violation - OOS Hours-Of-Service (HOS) Compliance Violation: 395.8E - False report of drivers record of duty status					7	
Power Unit Violation - OOS Vehicle Maintenance Violation: 393.75A3 - Tire -flat and/or audible air leak					8	
07/03/2024	UEKX003147	CA	3AKJHHDR8LSLG1329 - Truck Tractor	1JJV532D9JL048256 - Semi Trailer		1
Trailer Violation - OOS Vehicle Maintenance Violation: 393.47D - Insufficient brake linings					4	
Trailer Violation - OOS Vehicle Maintenance Violation: 396.5BHWSLIW - Hubs - Wheel seal leaking - inner wheel					2	
Trailer Violation - OOS Vehicle Maintenance Violation: 393.75A3 - Tire -flat and/or audible air leak					8	
Trailer Violation - OOS Vehicle Maintenance Violation: 393.48A - Inoperative/defective brakes					4	
06/25/2024	XB25950444	AZ	3AKJHHDR8LSLG1329 - Truck Tractor	1UYVS2534M7069108 - Semi Trailer		1
Trailer Violation - Vehicle Maintenance Violation: 393.53BB - AIR BRAKE - CMV MANUFACTURED ON OR AFTER 10/20/1994 HAS AN AUTOMATIC AIRBRAKE ADJUSTMENT SYSTEM THAT FAILS TO COMPENSATE FOR WEAR.					4	
Trailer Violation - Vehicle Maintenance Violation: 393.47E - Clamp/Roto-Chamber type brake(s) out of adjustment					4	
Trailer Violation - Vehicle Maintenance Violation: 392.2SLLMF - STATE/LOCAL LAWS - WHEEL (MUD) FLAPS MISSING OR DEFECTIVE.					1	
Power Unit Violation - Hours-Of-Service (HOS) Compliance Violation: 395.8EHOSPD - HOS (PROPERTY) - NO DRIVER MAY MAKE A FALSE REPORT IN CONNECTION WITH A DUTY STATUS. EXPLAIN:					7	
Trailer Violation - OOS Vehicle Maintenance Violation: 396.3A1BOS - Inspection, Repair And Maintenance					0	
Trailer Violation - OOS Vehicle Maintenance Violation: 393.45B2BHDT - AIR BRAKE - HOSE/TUBING DAMAGE EXTENDING THROUGH THE OUTER REINFORCEMENT PLY.					4	
06/02/2024	2434O4AHL2	NM	1FUJGLDRXJLJJ7183 - Truck Tractor	1JJV532D9JL048256 - Semi Trailer		1
Power Unit Violation - OOS Hours-Of-Service (HOS) Compliance Violation: 395.8E - False report of drivers record of duty status					7	
Power Unit Violation - Hours-Of-Service (HOS) Compliance Violation: 395.3A2PROP - Driving beyond 14 hour duty period (Property carrying vehicle) - Nominal Violation					1	
05/16/2024	N9ZT005864	CA	3AKJHHDR8LSLJ2457 - Truck Tractor	3ELA6RX29PG000707 - Semi Trailer		1
04/09/2024	UBGO004116	CA	1FUJGLDRXJLJJ7183 - Truck Tractor	1JJV532D9JL048256 - Semi Trailer		1
Power Unit Violation - State/Local Laws Violation: 392.2RG - State vehicle registration or License Plate violation					0	
Power Unit Violation - Hours-Of-Service (HOS) Compliance Violation: 395.8F01 - Drivers record of duty status not current					5	
Power Unit Violation - Unsafe Driving Violation: 392.2SLLS2 - State Speeding 6-10 mph					4	
Power Unit Violation - Hours-Of-Service (HOS) Compliance Violation: 395.22H3 - **Driver failed to maintain instruction sheet for ELD malfunction reporting requirements					1	
Trailer Violation - OOS Vehicle Maintenance Violation: 393.9BRKLAMP - Inoperative Brake Lamps					6	
Power Unit Violation - Hours-Of-Service (HOS) Compliance Violation: 395.22H1 - Driver failing to maintain ELD user's manual					1	
Power Unit Violation - State/Local Laws Violation: 395.24D - Eld Cannot Transfer Eld Records Electronically					0	
Power Unit Violation - Vehicle Maintenance Violation: 393.9TS - Inoperative turn signal					6	
Power Unit Violation - Hours-Of-Service (HOS) Compliance Violation: 395.22H2 - Driver failing to maintain ELD instruction sheet					1	
03/09/2024	UE2C004223	CA	3AKJHHDR8LSLJ2457 - Truck Tractor	3ELA6RX29PG000707 - Semi Trailer		1
02/22/2024	0749O1HN0H	NM	3AKJHHDR8LSLG1329 - Truck Tractor	3H3V532K1PS512802 - Semi Trailer		1
Only the first 20 inspections are shown. See the live report for more data.						

Crash Hot Spots ToC					
State	Level 1 (lowest crash frequency)	Level 2	Level 3	Level 4	Level 5 (highest crash frequency)
Arizona	1	1	3	0	0
California	5	2	5	0	0
Nevada	0	1	0	0	0
New Mexico	1	0	0	0	0
Texas	0	0	0	1	0
Total	7	4	8	1	0
Company Level: 2					



Equipment and Driver Details ToC						
	Equipment (Owned/Leased/Trip)			Driver Details		
MCS-150 Date	Tractors	Straight Trucks	Trailers	CDL's	Interstate	Intrastate
10/18/2024	3/0/0	0/0/0	3/0/0	3	3	0
10/02/2024	6/0/0	0/0/0	6/0/0	6	5	0
09/23/2024	5/0/0	0/0/0	5/0/0	5	5	0
07/23/2024	5/0/0	0/0/0	5/0/0	5	5	0
06/24/2024	5/0/0	0/0/0	5/0/0	5	5	0
10/27/2023	2/0/0	0/0/0	2/0/0	2	2	0
06/02/2023	1/0/0	0/0/0	1/0/0	1	1	0
10/03/2022	1/0/0	0/0/0	1/0/0	1	1	0
10/08/2021	1/0/0	0/0/0	1/0/0	1	1	0
10/08/2020	1/0/0	0/0/0	0/0/0	1	1	0

Chameleon Type 1 - Chameleon issues highlighted in RED ToC										
DOT	Legal Name	MCS-150 Date	Physical Address	Mailing Address	Company Rep 1	Company Rep 2	Phone	Fax	Cell Phone	Email
4235627	PATTI CARGO INC	05/04/2024	3958 CASTRO VALLEY BLVD APT 33, CASTRO VALLEY, CA, 94546-6029	3958 CASTRO VALLEY BLVD APT 33, CASTRO VALLEY, CA, 94546-6029	SANDEEP SINGH		(510)-735-5613			PATTICARGOINC@OUTLOOK.COM
10573593	S GILL TRANSPORT INC		, , CA,	, , CA,			(209)-601-0426			

Chameleon Type 2 ToC							
VIN	Unit Type	Inspection Date	DOT No	Company Name	City	State	