



Table of Contents

1. Overview	2. BASIC Scores History
3. BASIC Measures	4. KPI: BASIC Measures by Cargo Group
5. Estimated ISS Score	6. Investigation Results
7. Penalties History	8. Acute Critical Violations
9. Red Flag Violation Details	10. DOT Registration Information
11. DOT MCS-150 History	12. Crash Summary
13. Inspection Summary	14. KPI: Inspection Viol OOS Rates by Cargo Group
15. FHWA Registration Information	16. FHWA Insurance Information
17. FHWA Authorities	18. Severe Violations
19. Violation Report	20. Violation Summary
21. Violation Enforcement Chronology	22. Inspection Violations & OOS Counts
23. Radius Of Operation	24. Inspection & Crash Locations
25. Cargo Hot Spots	26. Inspection Violations & OOS Chronology
27. Percent of Insp & Crash by State	28. VIN Insp Summary by State
29. Violations By Unit Type	30. Equipment Ownership
31. Equipment Details	32. Vehicle Age
33. States of Power Unit Registrations	34. Equipment Acquisitions
35. Driver Details	36. Shared VIN Summary
37. Shipper Table	38. Safety Summary
39. Safety Details	40. Crash Detail Color Coded
41. Inspections with Shared Equipment	42. Inspection Tabular Details
43. Inspection Summary By Month	44. VIN Inspection Violation Details
45. Inspection History	46. Crash Hot Spots
47. DOT MCS-150 History Equipment and Driver Details	48. Chameleon



Carrier Software
1-800-646-5152
info@CarrierSoftware.com

CONFIDENTIAL - Intended for use by Amerigo Insurance Agency - Date: 7/4/2025
TARN TARAN LOGISTICS INC - DOT# 3443478 / MC1119008

Business Address	Contact Info	FHWA Address	Mailing Address
6513 CHESTNUT WOOD DR BAKERSFIELD, CA 93313	(347)-440-9009 SHUBHBOPARAI@YAHOO.COM	6513 CHESTNUT WOOD DR BAKERSFIELD,CA,93313 Phone:(347)-440-9009	6513 CHESTNUT WOOD DR BAKERSFIELD, CA 93313-9421

Overview ToC

Operating Status: AUTHORIZED FOR Property
2 other companies viewed this DOT in the past two months
Crash/PU ratio: 0.0%
Clean Inspection ratio: 33.33%

Estimated BASIC Scores (as of 5/31/2025)

	Unsafe Driving	Hours of Service	Driver Fitness	Controlled Sub. and Alcohol	Vehicle Maintenance	HM Compliance	Crash
Relative Scores	0%	72%	0%	0%	56%	0%	0%
Alert Status	No	ALERT (1)	No	No	No	No	No



Estimated Inspection Selection System (ISS) Score: 82
Category: Inspect

- NOTICE**
- Motor carrier has HazMat placard violations, but Insurance Required is less than \$1MM
 - Motor carrier has HazMat placard violations, but Insurance on File is less than \$1MM



BASIC Scores History - Unsafe Driving ToC

Alert - Above Threshold

**Alert - Compliance Review
Viol. in Past 12 Mo.**

Within 10 pts of Threshold

Below Threshold

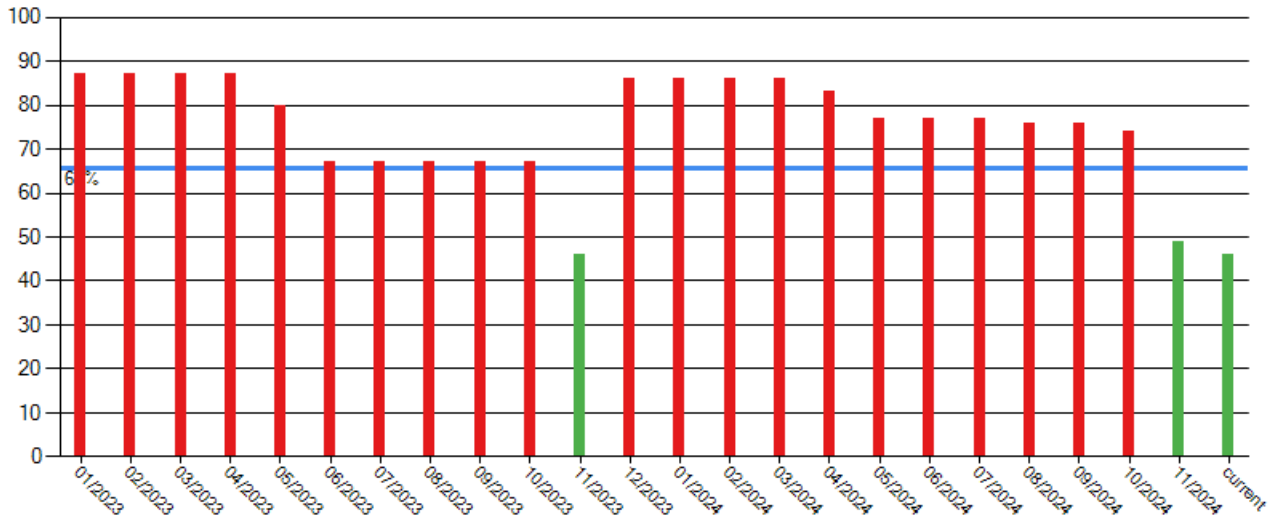

BASIC Scores History - Hours of Service ToC

Alert - Above Threshold

**Alert - Compliance Review
Viol. in Past 12 Mo.**

Within 10 pts of Threshold

Below Threshold

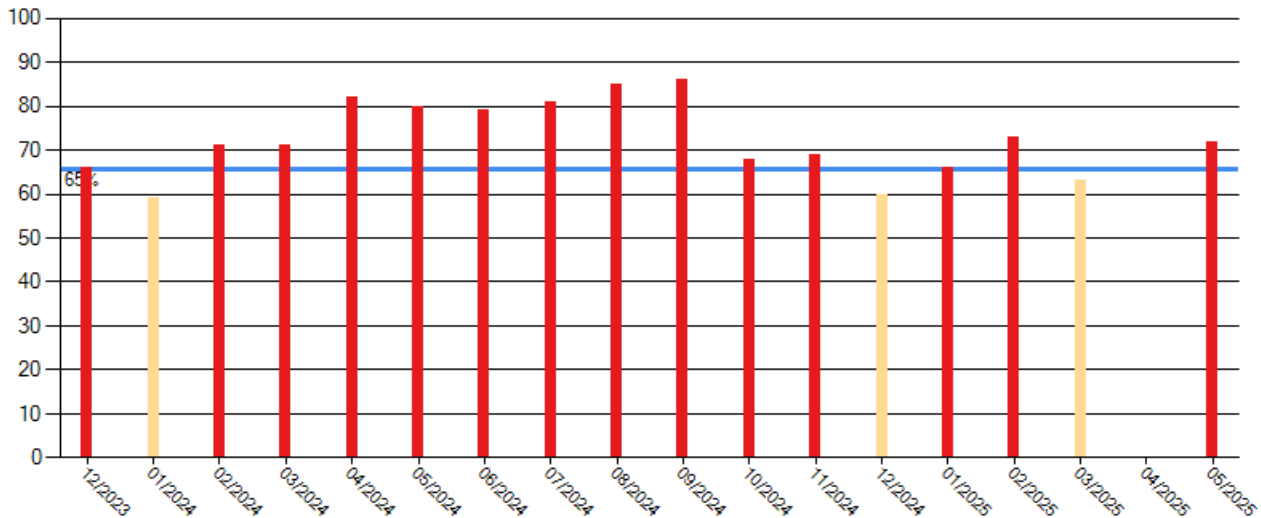

BASIC Scores History - Driver Fitness ToC

There are no Scores for this BASIC



BASIC Scores History - Controlled Substance ToC

There are no Scores for this BASIC

BASIC Scores History - Vehicle Maintenance ToC

Alert - Above Threshold

**Alert - Compliance Review
Viol. in Past 12 Mo.**

Within 10 pts of Threshold

Below Threshold

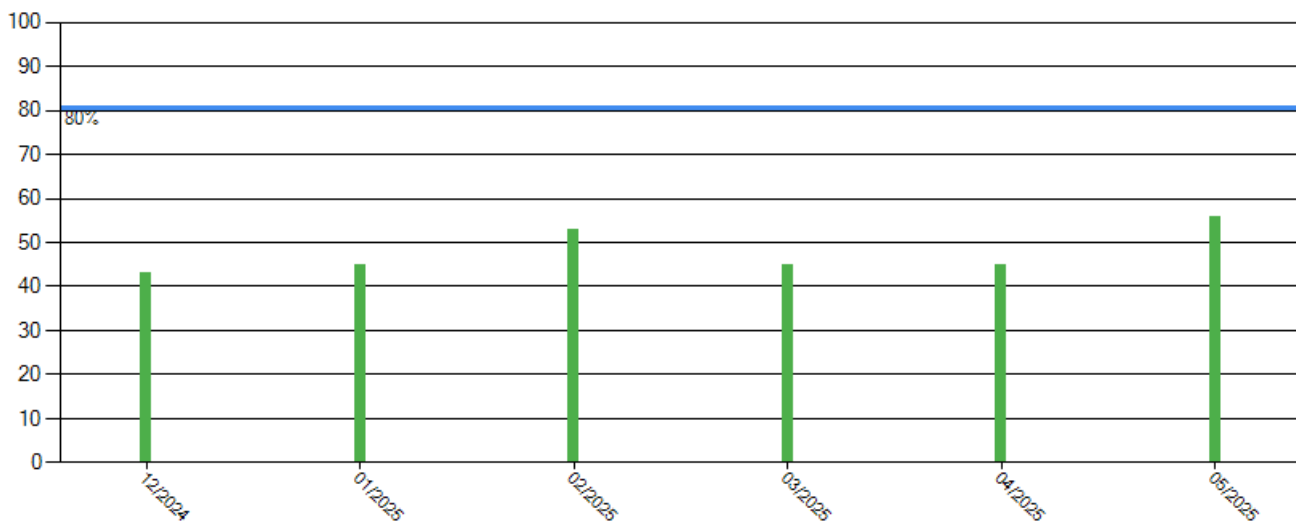

BASIC Scores History - Crash ToC

There are no Scores for this BASIC

BASIC Scores History - Hazmat ToC

There are no Scores for this BASIC



BASIC Measures: Violation Points per Inspection Trends **ToC**

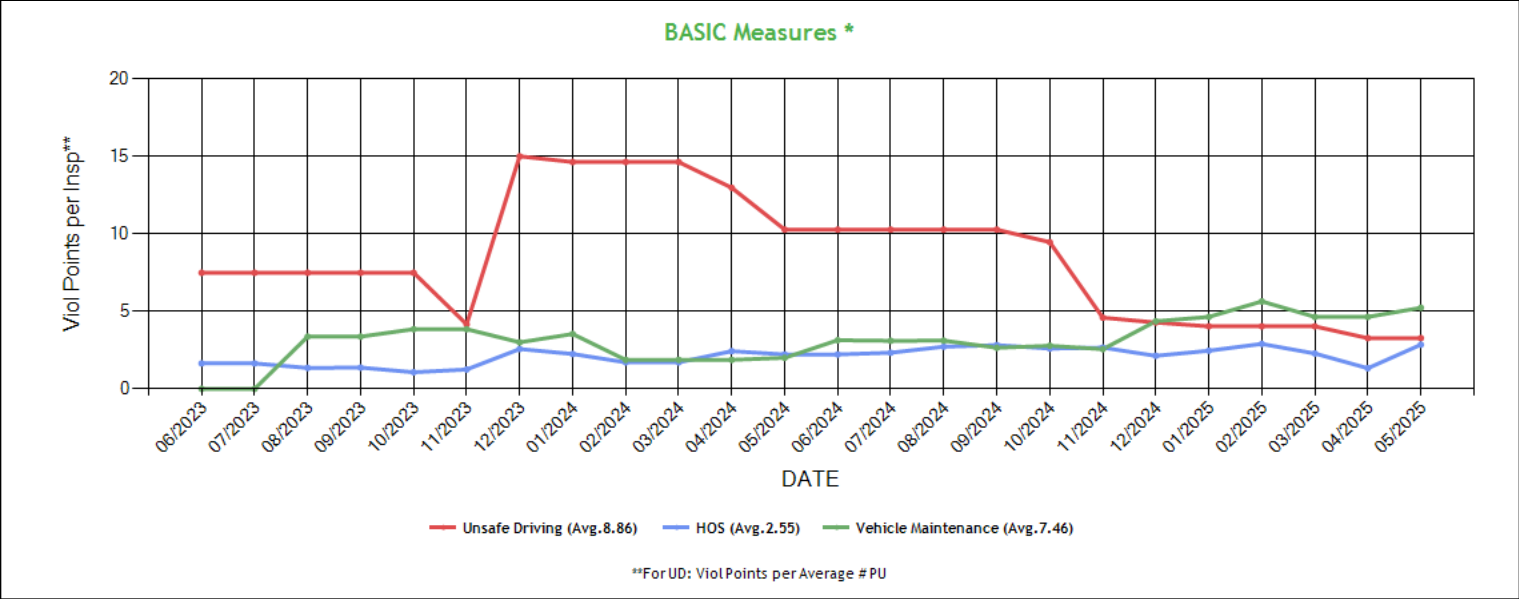

* BASIC Measures are the absolute SMS scores that are compared within each Safety Event Group to determine the BASIC Score percentiles. Averages based on fleets with 1-5 power units.



BASIC Measures * - Table ToC

UD-Unsafe Driving, HOS-Hours of Service, DF-Driver Fitness, CS-Controlled Substances, VM-Vehicle Maintenance

Date	UD Measure	UD AC	UD with Viol	HOS Measure	HOS AC	HOS with Viol	DF Measure	DF AC	DF with Viol	CS Measure	CS AC	CS with Viol	VM Measure	VM AC	VM with Viol
05/2025	3.27	N	2	2.85	N	3	0.00	N	0	0.00	N	0	5.23	N	6
04/2025	3.27	N	2	1.33	N	2	0.00	N	0	0.00	N	0	4.64	N	5
03/2025	4.03	N	2	2.28	N	3	0.00	N	0	0.00	N	0	4.64	N	5
02/2025	4.03	N	2	2.90	N	3	0.00	N	0	0.00	N	0	5.64	N	5
01/2025	4.03	N	2	2.46	N	3	0.00	N	0	0.00	N	0	4.64	N	5
12/2024	4.28	N	3	2.13	N	3	0.00	N	0	0.00	N	0	4.36	N	5
11/2024	4.59	N	3	2.66	N	3	0.00	N	0	0.00	N	0	2.56	N	4
10/2024	9.46	N	5	2.60	N	3	0.00	N	0	0.00	N	0	2.78	N	4
09/2024	10.27	N	5	2.82	N	3	0.00	N	0	0.00	N	0	2.65	N	4
08/2024	10.27	N	5	2.72	N	4	0.00	N	0	0.00	N	0	3.11	N	4
07/2024	10.27	N	5	2.33	N	4	0.00	N	0	0.00	N	0	3.10	N	4
06/2024	10.27	N	5	2.22	N	4	0.00	N	0	0.00	N	0	3.14	N	4
05/2024	10.27	N	5	2.22	N	4	0.00	N	0	0.00	N	0	2.00	N	2
04/2024	12.97	N	5	2.43	N	4	0.00	N	0	0.00	N	0	1.87	N	2
03/2024	14.63	N	4	1.71	N	3	0.00	N	0	0.00	N	0	1.87	N	2
02/2024	14.63	N	4	1.71	N	3	0.00	N	0	0.00	N	0	1.87	N	2
01/2024	14.63	N	4	2.25	N	3	0.00	N	0	0.00	N	0	3.54	N	2
12/2023	15.00	N	4	2.57	N	3	0.00	N	0	0.00	N	0	3.00	N	1
11/2023	4.16	N	3	1.25	N	2	0.00	N	0	0.00	N	0	3.85	N	1
10/2023	7.49	N	3	1.07	N	2	0.00	N	0	0.00	N	0	3.85	N	1
09/2023	7.49	N	3	1.37	N	2	0.00	N	0	0.00	N	0	3.37	N	1
08/2023	7.49	N	3	1.35	N	2	0.00	N	0	0.00	N	0	3.37	N	1
07/2023	7.49	N	3	1.64	N	2	0.00	N	0	0.00	N	0	0.00	N	0
06/2023	7.49	N	3	1.64	N	2	0.00	N	0	0.00	N	0	0.00	N	0
05/2023	11.86	N	3	1.53	N	2	0.00	N	0	0.00	N	0	0.00	N	0
04/2023	16.87	N	3	1.35	N	2	0.00	N	0	0.00	N	0	0.00	N	0
03/2023	16.87	N	3	0.13	N	1	0.00	N	0	0.00	N	0	0.00	N	0
02/2023	16.87	N	3	0.18	N	1	0.00	N	0	0.00	N	0	0.00	N	0
01/2023	16.87	N	3	0.18	N	1	0.00	N	0	0.00	N	0	0.00	N	0
12/2022	15.00	N	2	0.23	N	1	0.00	N	0	0.00	N	0	0.00	N	0
11/2022	15.00	N	2	0.20	N	1	0.00	N	0	0.00	N	0	0.00	N	0
10/2022	0.00	N	0	0.33	N	1	0.00	N	0	0.00	N	0	0.00	N	0
09/2022	0.00	N	0	0.50	N	1	0.00	N	0	0.00	N	0	0.00	N	0
08/2022	0.00	N	0	0.00	N	0	0.00	N	0	0.00	N	0	0.00	N	0
07/2022	0.00	N	0	0.00	N	0	0.00	N	0	0.00	N	0	0.00	N	0
06/2022	0.00	N	0	0.00	N	0	0.00	N	0	0.00	N	0	0.00	N	0
05/2022	0.00	N	0	0.00	N	0	0.00	N	0	0.00	N	0	0.00	N	0
04/2022	0.00	N	0	0.00	N	0	0.00	N	0	0.00	N	0	0.00	N	0
03/2022	0.00	N	0	0.00	N	0	0.00	N	0	0.00	N	0	0.00	N	0
02/2022	0.00	N	0	0.00	N	0	0.00	N	0	0.00	N	0	0.00	N	0
01/2022	0.00	N	0	0.00	N	0	0.00	N	0	0.00	N	0	0.00	N	0
12/2021	0.00	N	0	0.00	N	0	0.00	N	0	0.00	N	0	0.00	N	0
11/2021	0.00	N	0	0.00	N	0	0.00	N	0	0.00	N	0	0.00	N	0
10/2021	0.00	N	0	0.00	N	0	0.00	N	0	0.00	N	0	0.00	N	0
09/2021	0.00	N	0	0.00	N	0	0.00	N	0	0.00	N	0	0.00	N	0
08/2021	0.00	N	0	0.00	N	0	0.00	N	0	0.00	N	0	0.00	N	0
07/2021	0.00	N	0	0.00	N	0	0.00	N	0	0.00	N	0	0.00	N	0
06/2021	0.00	N	0	0.00	N	0	0.00	N	0	0.00	N	0	0.00	N	0
05/2021	0.00	N	0	0.00	N	0	0.00	N	0	0.00	N	0	0.00	N	0
04/2021	0.00	N	0	0.00	N	0	0.00	N	0	0.00	N	0	0.00	N	0
03/2021	0.00	N	0	0.00	N	0	0.00	N	0	0.00	N	0	0.00	N	0
02/2021	0.00	N	0	0.00	N	0	0.00	N	0	0.00	N	0	0.00	N	0
01/2021	0.00	N	0	0.00	N	0	0.00	N	0	0.00	N	0	0.00	N	0
12/2020	0.00	N	0	0.00	N	0	0.00	N	0	0.00	N	0	0.00	N	0
11/2020	0.00	N	0	0.00	N	0	0.00	N	0	0.00	N	0	0.00	N	0
10/2020	0.00	N	0	0.00	N	0	0.00	N	0	0.00	N	0	0.00	N	0
09/2020	0.00	N	0	0.00	N	0	0.00	N	0	0.00	N	0	0.00	N	0



08/2020	0.00	N	0	0.00	N	0	0.00	N	0	0.00	N	0	0.00	N	0
07/2020	0.00	N	0	0.00	N	0	0.00	N	0	0.00	N	0	0.00	N	0
06/2020	0.00	N	0	0.00	N	0	0.00	N	0	0.00	N	0	0.00	N	0
05/2020	0.00	N	0	0.00	N	0	0.00	N	0	0.00	N	0	0.00	N	0

* BASIC Measures are the absolute SMS scores that are compared within each Safety Event Group to determine the BASIC Score percentiles.

KPI: BASIC Measures by Fleet Size and Cargo Group ToC														
Fleet Size: 1-5 PUs														
	Unsafe Driving		Hours of Service		Driver Fitness		Controlled Substance		Vehicle Maintenance		HM Compliance		Crash	
Cargo Group (Companies)	Avg.	Comp. to Avg.	Avg.	Comp. to Avg.	Avg.	Comp. to Avg.	Avg.	Comp. to Avg.	Avg.	Comp. to Avg.	Avg.	Comp. to Avg.	Avg.	Comp. to Avg.
Bulk Goods (249068)	0.75	Worse	0.21	Worse	0.13	Better	0.01	Better	1.67	Worse	0.01	Better	0.06	Better
General Freight (486941)	0.78	Worse	0.22	Worse	0.20	Better	0.01	Better	1.87	Worse	0.01	Better	0.06	Better
Refrigerated (62961)	1.49	Worse	0.54	Worse	0.16	Better	0.02	Better	2.60	Worse	0.01	Better	0.11	Better
TARN TARAN LOGISTICS INC	3.27		2.85		0.00		0.00		5.23		0.00		0.00	

Estimated ISS Score: 82 Inspect ToC About the Inspection Selection System



Estimated ISS Score History - Table ToC

Date	Estimated ISS Score	Recommendation	Algorithm
06/06/2025	82	Inspect	Safety Algorithm
04/25/2025	6	Pass	Safety Algorithm
03/28/2025	5	Pass	Safety Algorithm
02/28/2025	82	Inspect	Safety Algorithm
01/31/2025	82	Inspect	Safety Algorithm
12/27/2024	4	Pass	Safety Algorithm
11/29/2024	82	Inspect	Safety Algorithm
10/25/2024	88	Inspect	Safety Algorithm
09/27/2024	93	Inspect	Safety Algorithm
08/30/2024	93	Inspect	Safety Algorithm
07/26/2024	88	Inspect	Safety Algorithm
06/28/2024	88	Inspect	Safety Algorithm
05/31/2024	88	Inspect	Safety Algorithm
04/26/2024	88	Inspect	Safety Algorithm
03/29/2024	93	Inspect	Safety Algorithm
02/23/2024	93	Inspect	Safety Algorithm
01/26/2024	59	Optional Inspect	Safety Algorithm
12/29/2023	93	Inspect	Safety Algorithm
11/24/2023	2	Pass	Safety Algorithm
10/27/2023	53	Optional Inspect	Safety Algorithm
09/29/2023	53	Optional Inspect	Safety Algorithm
08/25/2023	53	Optional Inspect	Safety Algorithm
07/28/2023	53	Optional Inspect	Safety Algorithm
06/30/2023	53	Optional Inspect	Safety Algorithm
05/26/2023	55	Optional Inspect	Safety Algorithm
04/28/2023	56	Optional Inspect	Safety Algorithm
03/31/2023	56	Optional Inspect	Safety Algorithm
02/24/2023	56	Optional Inspect	Safety Algorithm
01/27/2023	56	Optional Inspect	Safety Algorithm
12/30/2022	1	Pass	Safety Algorithm
11/25/2022	1	Pass	Safety Algorithm
10/28/2022	1	Pass	Safety Algorithm
09/30/2022	1	Pass	Safety Algorithm
08/26/2022	70	Optional Inspect	Insufficient Data Algorithm
07/29/2022	70	Optional Inspect	Insufficient Data Algorithm
06/24/2022	70	Optional Inspect	Insufficient Data Algorithm
05/27/2022	70	Optional Inspect	Insufficient Data Algorithm
04/29/2022	70	Optional Inspect	Insufficient Data Algorithm
03/25/2022	70	Optional Inspect	Insufficient Data Algorithm
02/25/2022	70	Optional Inspect	Insufficient Data Algorithm
01/28/2022	70	Optional Inspect	Insufficient Data Algorithm
12/31/2021	70	Optional Inspect	Insufficient Data Algorithm
11/26/2021	68	Optional Inspect	Insufficient Data Algorithm
10/29/2021	69	Optional Inspect	Insufficient Data Algorithm
09/24/2021	68	Optional Inspect	Insufficient Data Algorithm
08/27/2021	69	Optional Inspect	Insufficient Data Algorithm
07/30/2021	69	Optional Inspect	Insufficient Data Algorithm
06/25/2021	68	Optional Inspect	Insufficient Data Algorithm
05/28/2021	68	Optional Inspect	Insufficient Data Algorithm
04/30/2021	68	Optional Inspect	Insufficient Data Algorithm
03/26/2021	68	Optional Inspect	Insufficient Data Algorithm
02/26/2021	69	Optional Inspect	Insufficient Data Algorithm
01/29/2021	68	Optional Inspect	Insufficient Data Algorithm
12/18/2020	65	Optional Inspect	Insufficient Data Algorithm
11/27/2020	63	Optional Inspect	Insufficient Data Algorithm
10/30/2020	63	Optional Inspect	Insufficient Data Algorithm
09/25/2020	63	Optional Inspect	Insufficient Data Algorithm
08/28/2020	63	Optional Inspect	Insufficient Data Algorithm



07/31/2020	63	Optional Inspect	Insufficient Data Algorithm
06/26/2020	66	Optional Inspect	Insufficient Data Algorithm

Investigation Results **ToC**

No Investigations reported on FMCSA website

Penalties History **ToC**

There is a problem with the Penalties data on FMCSA website.

Acute Critical Violations (Based on Investigations as per CSA Methodology Appendix A) **ToC**

No Data

No red flag violations in the last 24 months

DOT Registration Information: The following information on this specific DOT # is from the Federal DOT (as of Operating Authority)					
DOT Registration: 06/22/2020		Total Power Units: 3	Total Trucks: 3	Total Trailers: 0	Total Passenger Vehicles: 0
Status	Entity Type	Organization Type	Nation	Total Cars	Drivers / CDL Drivers
A	C	-	US	0	2* / 2
MCS-150 Date	Op Codes	Shipper Op Codes	Shipper HazMat Op Codes	Latest Review Type	Latest Review Document Number(Date)
04/23/2024	A				()
MCS-150 Mileage (Year)	Record Update Date	Transports Hazmats	DOT Census Date	Recordable Accident Rate	Preventable Accident Rate
368,982 (2023)	04/23/2024	N	06/22/2020	0%	0%
MCS-151 Mileage	Safety Rating (Date)	SEA Accident	SEA Driver	SEA Vehicle	SEA Management
0	None (None)	0%	0%	0%	0%
Classification Codes		Cargo Carried (per MCS-150)			
Authorized-For-Hire		General Freight, Fresh Produce, Refrigerated foods, Beverages			

DOT MCS-150 History ToC			(as of 07/09/2023 DOT census)						
Census Date	MCS-150 Date	MCS-150 Mileage	VMT Year	Power Units	Drivers	Trailers	Company Rep1	Company Rep2	Email
7/9/2023	6/27/2023	231153	2022	3	2	4	SHUBHKARMANJIT BOPARAI	SHUBHKARMANJIT BOPARAI	SHUBHBOPARAI@YAHOO.COM
5/9/2022	5/3/2022	197946	2021	1	2	1	SHUBHKARMANJIT BOPARAI	SHUBHKARMANJIT BOPARAI	SHUBHBOPARAI@YAHOO.COM
7/9/2021	6/22/2021	93859	2020	1	2	1	SHUBHKARMANJIT BOPARAI	SHUBHKARMANJIT BOPARAI	
7/9/2020	6/22/2020	0		1	1	1	GURSHARN S BOPARAI		SHUBHBOPARAI@YAHOO.COM

Crash Summary Chart **ToC**Crashes Summary - Chart (based on all available crash data)

No Data



Crashes Summary - Table (based on all available crash data) ToC										
	TOTAL	Last 6 months	7-12 months	13-18 months	19-24 months	25-30 months	30-36 months	37-41 months	42-48 months	Over 49 months
Total Reportable	0	0	0	0	0	0	0	0	0	0
Fatalities	0	0	0	0	0	0	0	0	0	0
Injuries	0	0	0	0	0	0	0	0	0	0
Tow Away	0	0	0	0	0	0	0	0	0	0
With Citations	0	0	0	0	0	0	0	0	0	0
Federal Recordable	0	0	0	0	0	0	0	0	0	0
Preventable	0	0	0	0	0	0	0	0	0	0
Crash per Pwr Unit	-	0.0%	0.0%	0.0%	0.0%	0.0%	0.0%	0.0%	0.0%	-

Inspection Summary ToC			
The following inspection information is based on results for 24 months prior to: 07/02/2025. Please note that the total inspections number is not necessarily the total of the vehicle, driver and hazmat inspections, as one inspection may have included any combination of the below inspections.			
Overall	Vehicle	Driver	Hazmat
(Please note that the total inspections number is not necessarily the total of the vehicle, driver and hazmat inspections, as one inspection may have included any combination of the below inspections) Total Inspections: 12 Total Out of Service: 3 Out of Service: 25% National Average: 21.05% Difference: 3.95%	Total Inspections: 11 Total Out of Service: 2 Out of Service: 18.18% National Average: 25.3% Difference: -7.12%	Total Inspections: 9 Total Out of Service: 1 Out of Service: 11.11% National Average: 6.64% Difference: 4.47%	Total Inspections: 1 Total Out of Service: 0 Out of Service: 0.00% National Average: 2.63% Difference: -2.63%

KPI: Inspection Viol OOS Rates by Cargo Group ToC								
Cargo Group	OVERALL		VEHICLE		DRIVER		HAZMAT	
	Average	Compared to Average	Average	Compared to Average	Average	Compared to Average	Average	Compared to Average
Bulk Goods	24.21%	Worse	22.49%	Better	9.04%	Worse	0.13%	Better
General Freight	28.86%	Better	25.15%	Better	12.71%	Better	0.17%	Better
Refrigerated	22.83%	Worse	21.14%	Better	10.16%	Worse	0.09%	Better
TARN TARAN LOGISTICS INC	25.00%		18.18%		11.11%		0%	

FHWA Registration Information: The following data on this Motor Carrier is from the Federal Hwy Administration (as of 7/1/2025)								
Docket Number	DOT Number	Company Name	DBA Name	Address	City	State	Country	ZIP Code
MC1119008	3443478	TARN TARAN LOGISTICS INC		6513 CHESTNUT WOOD DR	BAKERSFIELD	CA	US	93313
Phone Number	Fax Number	Mail Address	Mail City	Mail State	Mail Contry	Mail ZIP Code	Mail Phone Number	Mail Fax Number
(347)-440-9009		6513 CHESTNUT WOOD DR	BAKERSFIELD	CA	US	93313-9421		
Date of Last Change	Freight	Passenger	Household Goods	Active Authority	Pending Authority	Revocation Pending Authority		
7/1/2025	Y	N	N	/ Common /	/	/ Common /		



Insurance Required (as of 07/01/2025) ToC

Docket Number	Insurance Type	Insurance Required	Insurance on File
MC1119008	BIPD	\$750k	\$750k
MC1119008	Cargo	No	No
MC1119008	Bond	No	No

Active / Pending Insurance (as of 07/01/2025)

Docket Number	Form	Type	Insurance Carrier	Policy/Surety	Coverage From	Coverage To	Required	On File	Effective Date	Cancel Date
MC1119008	91X	BIPD/Primary	CLEAR BLUE INSURANCE COMPANY	BE01330008 70-00	\$0k	\$750k	\$750k	\$750k	07/26/2024	07/26/2025

Insurance History (as of 07/01/2025)

Docket Number	Form	Type	Insurance Carrier	Policy/Surety	Coverage From	Coverage To	Effective Date From	Effective Date To
MC1119008	91X	BIPD/Primary	SECURITY NATIONAL INSURANCE CO.	SMC1800208	\$0k	\$750k	07/26/2023	07/26/2024 Cancelled
MC1119008	91X	BIPD/Primary	SECURITY NATIONAL INSURANCE CO.	SMC1800208	\$0k	\$750k	07/26/2022	07/26/2023 Cancelled
MC1119008	91X	BIPD/Primary	SECURITY NATIONAL INSURANCE CO.	SMC1800208	\$0k	\$750k	07/26/2021	07/26/2022 Cancelled
MC1119008	91X	BIPD/Primary	CRUSADER INSURANCE COMPANY	CTP-018493	\$0k	\$750k	07/26/2020	07/26/2021 Cancelled

FHWA Authorities (as of 07/01/2025) ToC

Docket#	L&I Name	Active Authority	Inactive Authority	Pending Authority	Revocation Pending Authority	Freight	Passenger	Household Goods
MC1119008	TARN TARAN LOGISTICS INC	Common /			Common /	Yes	No	No

Authority History (as of 07/01/2025)

Docket Number	Sub	Auth Type	Original Action	Disposition
MC1119008		COMMON	INVOLUNTARY REVOCATION 7/1/2024 12:00:00 AM	DISCONTINUED REVOCATION 7/24/2024 12:00:00 AM
MC1119008		COMMON	INVOLUNTARY REVOCATION 6/29/2023 12:00:00 AM	DISCONTINUED REVOCATION 7/27/2023 12:00:00 AM
MC1119008		COMMON	INVOLUNTARY REVOCATION 6/29/2022 12:00:00 AM	DISCONTINUED REVOCATION 7/15/2022 12:00:00 AM
MC1119008		COMMON	INVOLUNTARY REVOCATION 6/29/2021 12:00:00 AM	DISCONTINUED REVOCATION 7/15/2021 12:00:00 AM
MC1119008		COMMON	GRANTED 8/3/2020 12:00:00 AM	



Severe Violations (i.e. those with ≥ 8 points) - Chart : 1 Violations 1 occurrences ToC

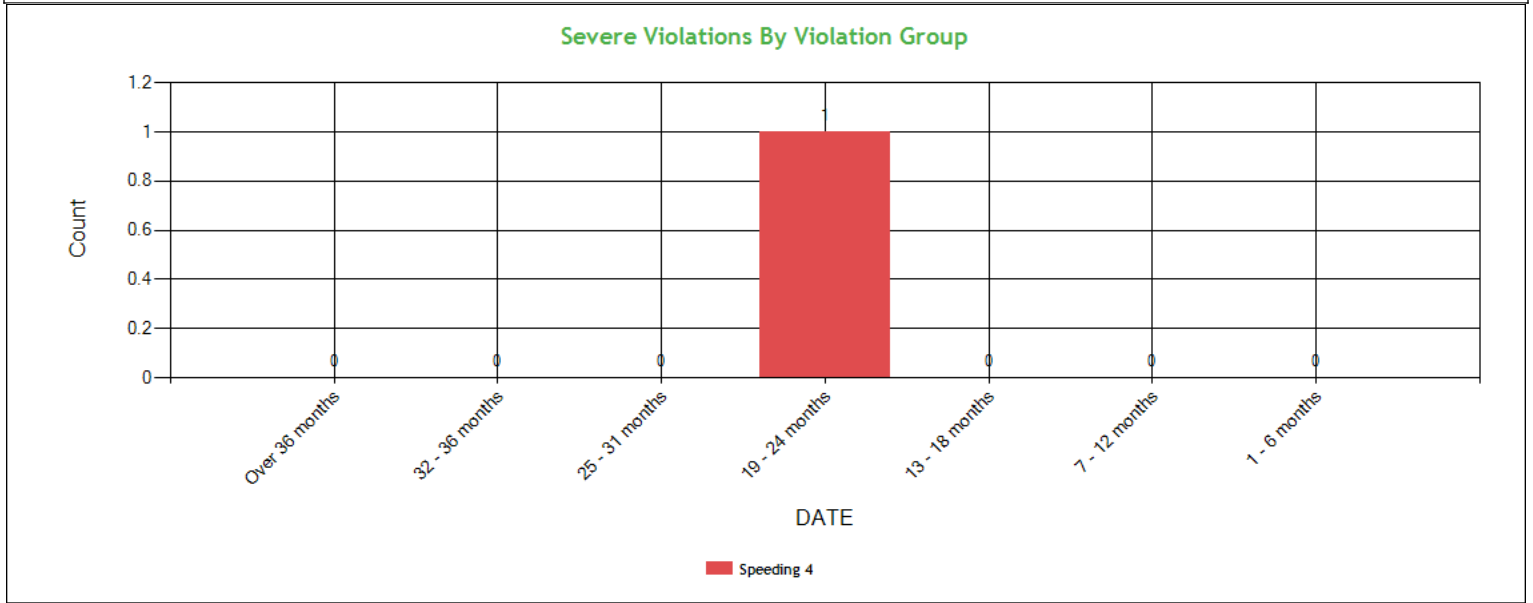

Severe Violations (i.e. those with ≥ 8 points) - Table : 1 Violations 1 occurrences ToC

Code	Description	Category	BASIC Weight	Total count	Last 6 month s	7-12 month s	13-18 month s	19-24 month s	25-31 month s	32-36 month s	Over 36 month s
392.2SLLSWZ	State/Local Laws - Speeding work/construction zone	Speeding 4	10	1	0	0	0	1	0	0	0



Violation Report ToC						
Inspection Date	Inspection State	BASIC	Violation Description	OOS	VIN	Severity Points
05/07/2025	MO	Hours-Of-Service	395.8EHOSPD - HOS (PROPERTY) - NO DRIVER MAY MAKE A FALSE REPORT IN CONNECTION WITH A DUTY STATUS. EXPLAIN:	No	3AKJHHDR3LSKW4415	7
05/07/2025	MO	Hours-Of-Service	395.24 - HOS (ELD) - ELD FORM AND MANNER	No	3AKJHHDR3LSKW4415	1
05/07/2025	MO	Vehicle Maintenance	393.9AHLH - LIGHTING - HEADLAMP(S) FAIL TO OPERATE ON LOW AND HIGH BEAM.	No	3AKJHHDR3LSKW4415	6
05/07/2025	MO	Vehicle Maintenance	393.9ALFTSI - LIGHTING - FRONT - TURN SIGNAL - INOPERATIVE.	No	3AKJHHDR3LSKW4415	6
12/05/2024	NM	Vehicle Maintenance	393.205C - Wheel fasteners loose and/or missing	No	1UYVS2539HU808111	2
12/05/2024	NM	Vehicle Maintenance	393.55E - ABS - malfunctioning lamps towed CMV manufactured on or after 3/1/1998	No	1UYVS2539HU808111	4
12/05/2024	NM	Vehicle Maintenance	396.3A1 - Inspection/repair and maintenance parts and accessories	No	1UYVS2539HU808111	2
12/05/2024	NM	-	390.21B - Failing To Mark Cmv W/ Name And/Or Usdot #	No	3AKJHHDR5JSJR0928	0
12/05/2024	NM	Vehicle Maintenance	393.9TS - Inoperative turn signal	No	3AKJHHDR5JSJR0928	6
05/01/2024	CA	Vehicle Maintenance	393.47ACR - Rotor cracked more than 75% of the friction surface completely through the rotor or completely through a solid rotor or completely through a structural support	Yes	3AKJHHDR3LSKW4415	4
05/01/2024	CA	Unsafe Driving	392.2 - Operating a commercial motor vehicle not in accordance with the laws, ordinances, and regulations of the jurisdiction in which it is being operated - Unsafe Driving	No	3AKJHHDR2KSKF3514	0
05/01/2024	CA	Vehicle Maintenance	393.47A - Inadequate brakes for safe stopping	No	3H3V532K9NJ613024	4
05/01/2024	CA	Vehicle Maintenance	396.3A1BOS - BRAKES OUT OF SERVICE: The number of defective brakes is equal to or greater than 20 percent of the service brakes on the vehicle or combination	Yes	3H3V532K9NJ613024	0
04/11/2024	CA	Unsafe Driving	392.2LV - Lane Restriction violation	No	3AKJHHDR2KSKF3514	3
04/11/2024	CA	Hours-Of-Service	395.8E - False report of drivers record of duty status	Yes	3AKJHHDR2KSKF3514	7
11/23/2023	NM	Unsafe Driving	392.2SLLSWZ - State/Local Laws - Speeding work/construction zone	No	3AKJHHDR2KSKF3514	10
11/23/2023	NM	Hours-Of-Service	395.34A1 - Failing to note malfunction that requires use of paper log	No	3AKJHHDR2KSKF3514	5
11/23/2023	NM	Hours-Of-Service	395.22H3 - Driver failed to maintain instruction sheet for ELD malfunction reporting requirements	No	3AKJHHDR2KSKF3514	1
11/23/2023	NM	Hours-Of-Service	395.22H4 - Driver failed to maintain supply of blank driver's records of duty status graph-grids	No	3AKJHHDR2KSKF3514	1
08/11/2023	NM	Vehicle Maintenance	393.11TU - No upper body corners retroreflective sheeting/reflex reflectors - Truck Tractor manufactured on or after 7/1/1997	No	3AKJGLDV8GSGS7495	3
No filters were applied when generating this report, see the live report for more options.						



Violation Summary **ToC**

BASIC	Violation Group	Code	Description	# of Violations	# of OOS Violations	Severity Points
Unsafe Driving	Speeding 4	392.2SLLSWZ	State/Local Laws - Speeding work/construction zone	1	0	10
Hours-Of-Service (HOS) Compliance	False Log	395.8E	False report of drivers record of duty status	1	1	7
Hours-Of-Service (HOS) Compliance	False Log	395.8EHOSPD	HOS (PROPERTY) - NO DRIVER MAY MAKE A FALSE REPORT IN CONNECTION WITH A DUTY STATUS. EXPLAIN:	1	0	7
Vehicle Maintenance	Lighting	393.9TS	Inoperative turn signal	1	0	6
Vehicle Maintenance	Lighting	393.9AHLH	LIGHTING - HEADLAMP(S) FAIL TO OPERATE ON LOW AND HIGH BEAM.	1	0	6
Vehicle Maintenance	Lighting	393.9ALFTSI	LIGHTING - FRONT - TURN SIGNAL - INOPERATIVE.	1	0	6
Hours-Of-Service (HOS) Compliance	Incomplete/Wrong Log	395.34A1	Failing to note malfunction that requires use of paper log	1	0	5
Vehicle Maintenance	Brakes All Others	393.47ACR	Rotor cracked more than 75% of the friction surface completely through the rotor or completely through a solid rotor or completely through a structural support	1	1	4
Vehicle Maintenance	Brakes, All Others	393.47A	Inadequate brakes for safe stopping	1	0	4
Vehicle Maintenance	Brakes, All Others	393.55E	ABS - malfunctioning lamps towed CMV manufactured on or after 3/1/1998	1	0	4
Vehicle Maintenance	Brakes, All Others	393.55D3	No or Defective ABS Malfunction Indicator for towed vehicles on vehicles manufactured after February 2001	1	0	4
Vehicle Maintenance	Inspection Reports	396.17C	Operating a CMV without proof of a periodic inspection	2	0	4
Vehicle Maintenance	Reflective Sheeting	393.11TU	No upper body corners retroreflective sheeting/reflex reflectors - Truck Tractor manufactured on or after 7/1/1997	1	0	3
Unsafe Driving	Misc Violations	392.2LV	Lane Restriction violation	1	0	3
Vehicle Maintenance	Clearance Identification Lamps/Other	393.9	Inoperative required lamps	1	0	2
Vehicle Maintenance	Wheels, Studs, Clamps, Etc.	393.205C	Wheel fasteners loose and/or missing	1	0	2
Vehicle Maintenance	Wheels, Studs, Clamps, Etc.	396.3A1	Inspection/repair and maintenance parts and accessories	1	0	2
Hours-Of-Service (HOS) Compliance		395.22H3	Driver failed to maintain instruction sheet for ELD malfunction reporting requirements	1	0	1
Hours-Of-Service (HOS) Compliance		395.22H4	Driver failed to maintain supply of blank driver's records of duty status graph-grids	1	0	1
Hours-Of-Service (HOS) Compliance	Other Log/Form & Manner	395.24	HOS (ELD) - ELD FORM AND MANNER	1	0	1

No filters were applied when generating this report, see the live report for more options.



Violation Enforcement Chronology - Chart ToC

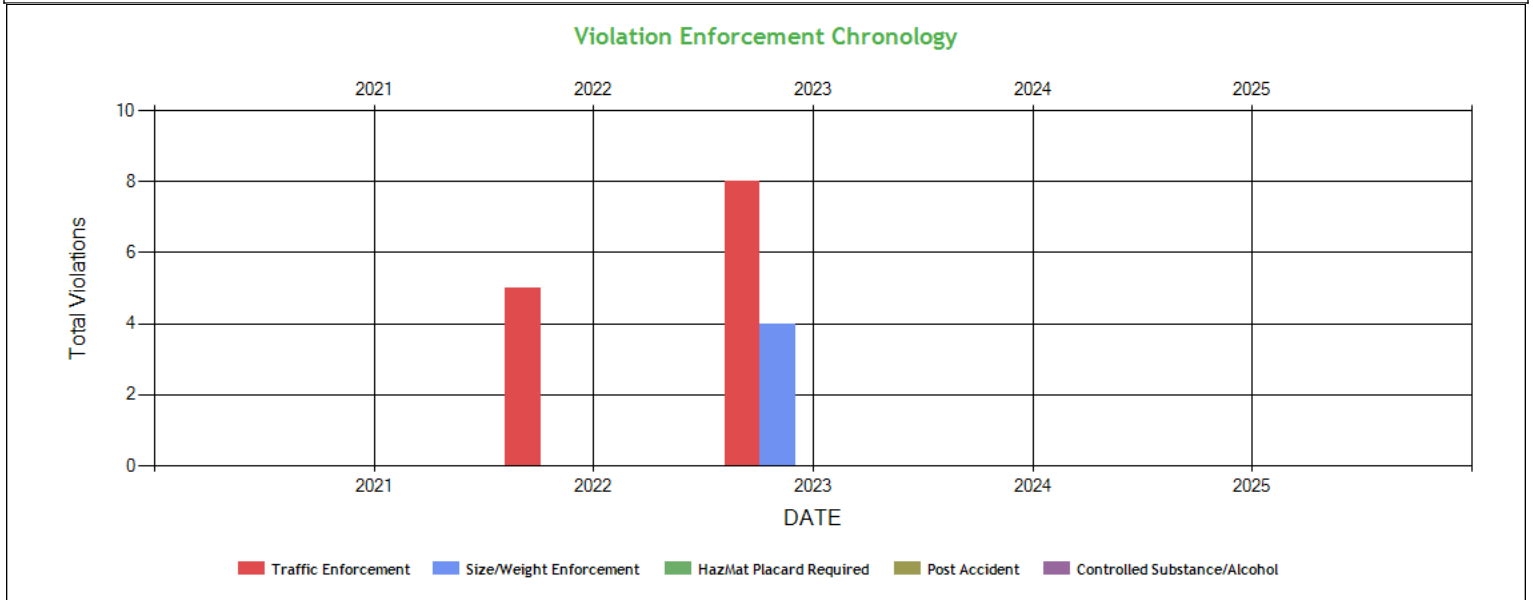

Violation Enforcement Chronology - Table ToC

	2021	2022	2023	2024	2025
Traffic Enforcement	0	5	8	0	0
Size/Weight Enforcement	0	0	4	0	0
HazMat Placard Required	0	0	0	0	0
Post Accident	0	0	0	0	0
Controlled Substance/Alcohol	0	0	0	0	0

Inspection Violations & OOS Counts - Chart ToC

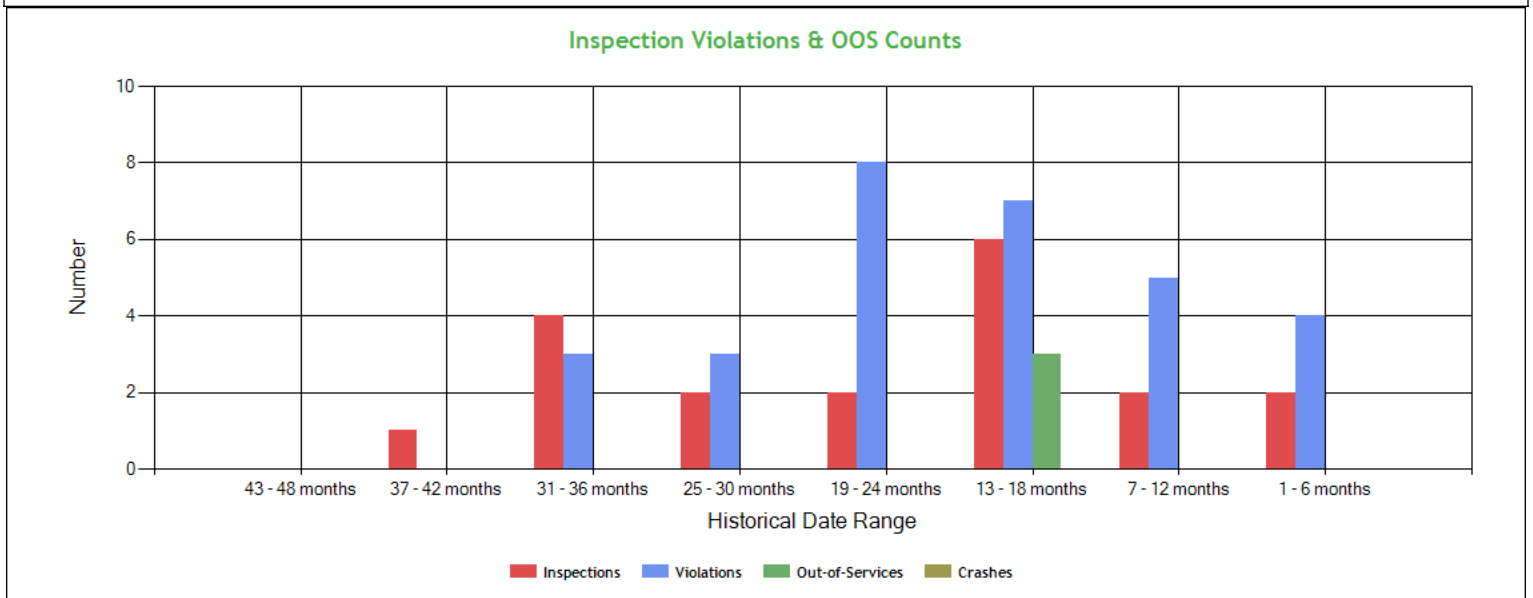



Inspection Violations & OOS Counts - Table [ToC](#)

Date Range	Inspections	Violations	Out-of-Services	Crashes
TOTAL	19	30	3	0
1 - 6 months	2	4	0	0
7 - 12 months	2	5	0	0
13 - 18 months	6	7	3	0
19 - 24 months	2	8	0	0
25 - 30 months	2	3	0	0
31 - 36 months	4	3	0	0
37 - 42 months	1	0	0	0
43 - 48 months	0	0	0	0

Radius of Operation (based on Inspections and Crashes during the past 3 years) [ToC](#)

	Total	Drive between 0 and 50 miles radius	Drive between 51 and 200 miles radius	Drive between 201 and 300 miles radius	Drive between 301 and 400 miles radius	Drive between 401 and 500 miles radius	Drive between 501 and 600 miles radius	Drive beyond 600 miles radius
Power Units (i.e. unique VINs)	5	0	0	0	0	0	0	5
Percent	100%	0%	0%	0%	0%	0%	0%	100%



Inspection & Crash Locations - Chart [ToC](#)

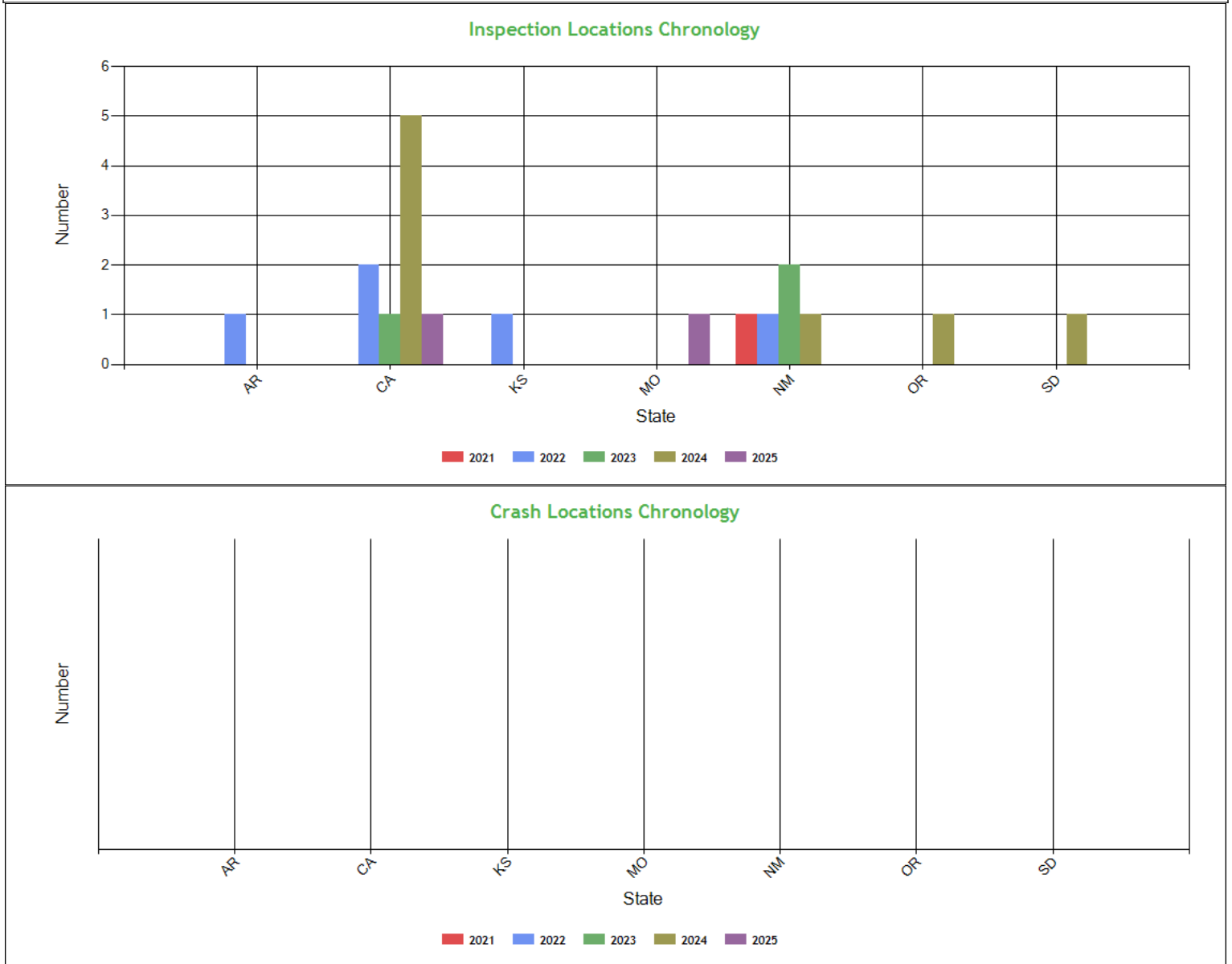

Inspection & Crash Locations - Table [ToC](#)

State	Inspections					Violations					Out-of-Services					Crashes				
	2021	2022	2023	2024	2025	2021	2022	2023	2024	2025	2021	2022	2023	2024	2025	2021	2022	2023	2024	2025
TOTAL	1	5	3	8	2	0	4	10	12	4	0	0	0	3	0	0	0	0	0	0
AR	0	1	0	0	0	0	1	0	0	0	0	0	0	0	0	0	0	0	0	0
CA	0	2	1	5	1	0	1	2	6	0	0	0	0	3	0	0	0	0	0	0
KS	0	1	0	0	0	0	1	0	0	0	0	0	0	0	0	0	0	0	0	0
MO	0	0	0	0	1	0	0	0	0	4	0	0	0	0	0	0	0	0	0	0
NM	1	1	2	1	0	0	1	8	5	0	0	0	0	0	0	0	0	0	0	0
OR	0	0	0	1	0	0	0	0	1	0	0	0	0	0	0	0	0	0	0	0
SD	0	0	0	1	0	0	0	0	0	0	0	0	0	0	0	0	0	0	0	0



Hot Spot Summary [ToC](#)

Year	Month	Level 5	Level 5 %	Level 4	Level 4 %	Level 3	Level 3 %	Level 2	Level 2 %	Level 1	Level 1 %	Level 0	Level 0 %	Levels 1 - 5	Levels 1 - 5 %
2025	May (Partial)	0	0.00%	0	0.00%	0	0.00%	0	0.00%	0	0.00%	1	25.00%	0	0.00%
2025	March	1	25.00%	0	0.00%	0	0.00%	0	0.00%	0	0.00%	0	0.00%	1	25.00%
2024	December	0	0.00%	0	0.00%	0	0.00%	0	0.00%	0	0.00%	1	25.00%	0	0.00%
2024	August	1	25.00%	0	0.00%	0	0.00%	0	0.00%	0	0.00%	0	0.00%	1	25.00%
Totals		2	50.00%	0	0.00%	0	0.00%	0	0.00%	0	0.00%	2	50.00%	2	50.00%

Hot Spot Analysis

State	County	Level	Count	Percentage
CA	Kern	5	2	50.00%

Report generated using the last 12 full months of inspection data

Inspection Violation % OOS Chronology - Chart [ToC](#)

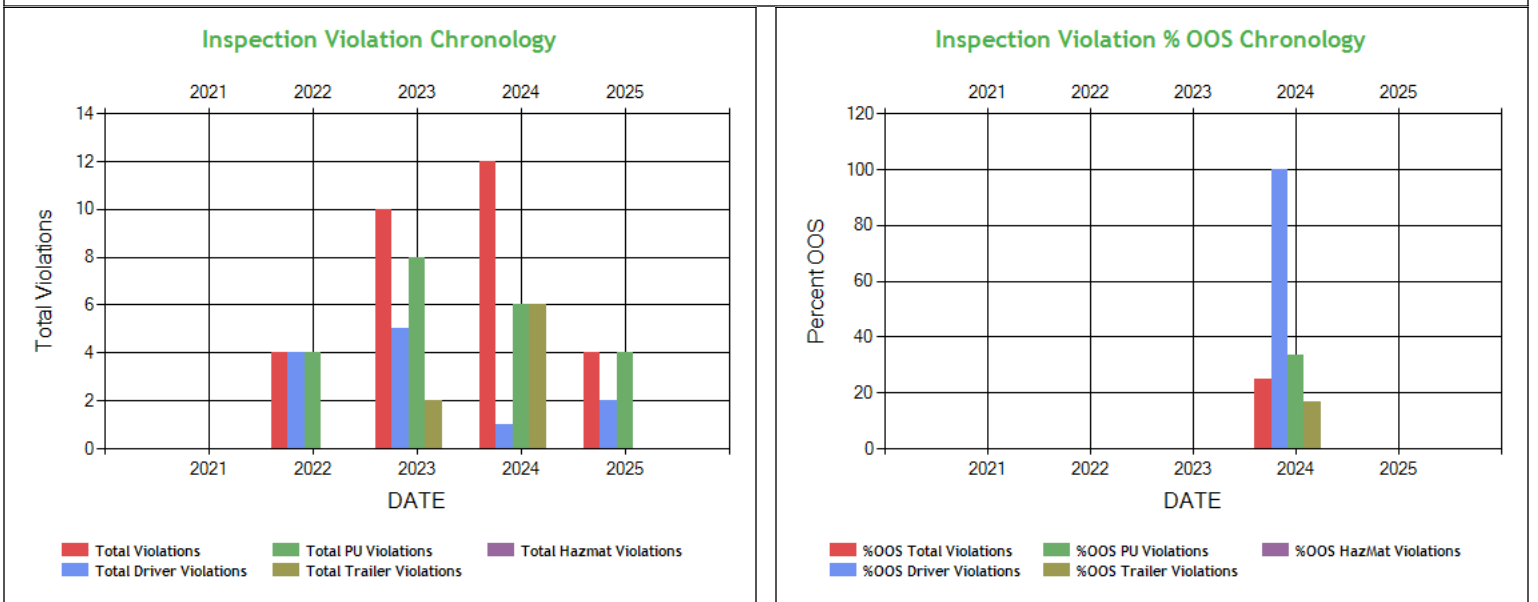

Inspection Violation % OOS Chronology - Table [ToC](#)

	2021	2022	2023	2024	2025
Total Violations	0	4	10	12	4
Total Out Of Services	0	0	0	3	0
%OOS Total Violations	0	0	0	25.00	0
Total Driver Violations	0	4	5	1	2
Total Driver Out Of Services	0	0	0	1	0
%OOS Driver Violations	0	0	0	100	0
Total PU Violations	0	4	8	6	4
Total PU Out Of Services	0	0	0	2	0
%OOS PU Violations	0	0	0	33.33	0
Total Trailer Violations	0	0	2	6	0
Total Trailer Out Of Services	0	0	0	1	0
%OOS Trailer Violations	0	0	0	16.67	0
Total Hazmat Violations	0	0	0	0	0
Total Hazmat Out Of Services	0	0	0	0	0
%OOS HazMat Violations	0	0	0	0	0



Percent of Insp & Crash by State - Chart ToC

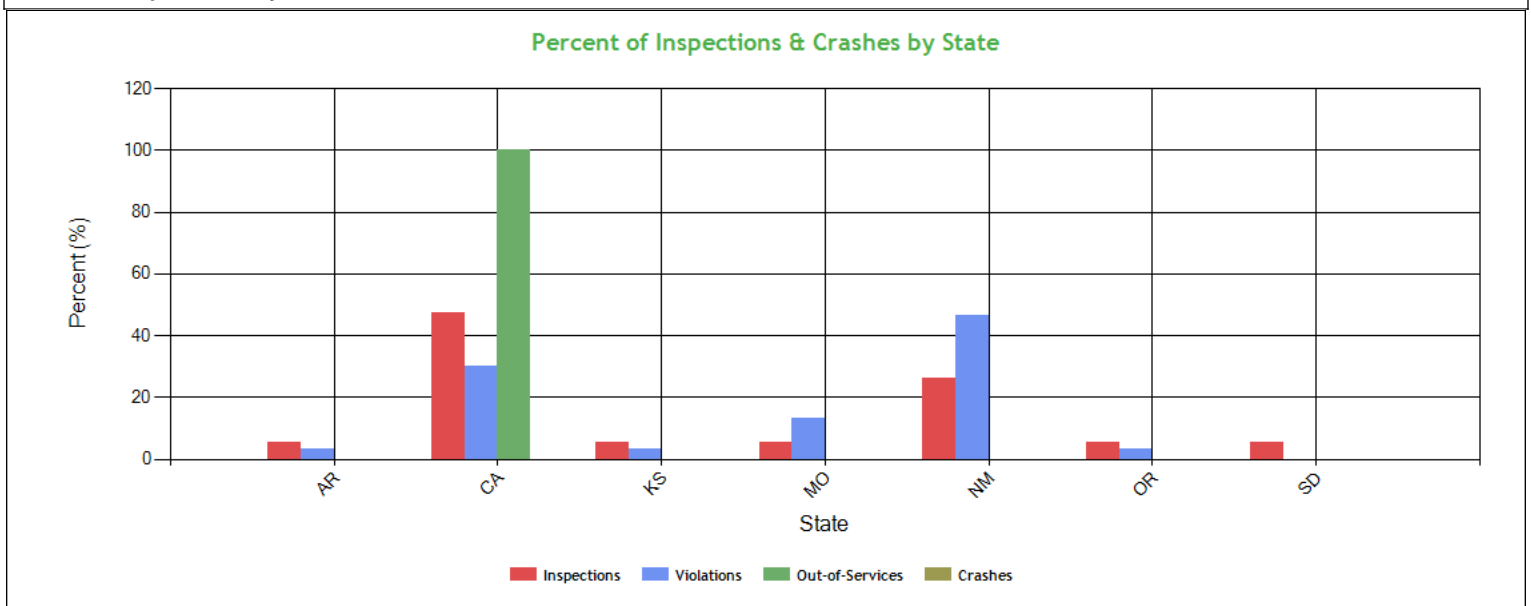

Percent of Insp & Crash by State - Table (based on Inspection data from the last 4 years) ToC

State	Inspections		Violations		Out-of-Services		Crashes	
	Total	Percent	Total	Percent	Total	Percent	Total	Percent
	19	100	30	100	3	100	0	100
AR	1	5.3	1	3.3	0	0	0	0
CA	9	47.4	9	30	3	100	0	0
KS	1	5.3	1	3.3	0	0	0	0
MO	1	5.3	4	13.3	0	0	0	0
NM	5	26.3	14	46.7	0	0	0	0
OR	1	5.3	1	3.3	0	0	0	0
SD	1	5.3	0	0	0	0	0	0

VIN Insp Summary by State (based on inspection from the last 2 years) ToC

VIN	Insp	Viol Pts	Counts in each State											
			CA		NM		AR		KS		MO		SD	
			Insp	Viol Pts	Insp	Viol Pts	Insp	Viol Pts	Insp	Viol Pts	Insp	Viol Pts	Insp	Viol Pts
TOTALS	83/376*	18/99**	9	26	5	48	1	4	1	1	1	20	1	0
3AKJHHDR3LSKW4415	8	36	5	12	1	0	1	4	0	0	1	20	0	0
3AKJHHDR2KSKF3514	7	32	4	10	2	21	0	0	1	1	0	0	0	0
3H3V532K1NJ613065	2	0	2	0	0	0	0	0	0	0	0	0	0	0
3H3V532K4NJ613013	2	6	1	0	1	6	0	0	0	0	0	0	0	0
3H3V532K9NJ613024	2	4	1	4	1	0	0	0	0	0	0	0	0	0
1UYVS2539HU808111	1	8	0	0	1	8	0	0	0	0	0	0	0	0
3AKJGLDV8GSGS7495	1	7	0	0	1	7	0	0	0	0	0	0	0	0
3AKJHHDR5JSJR0928	1	6	0	0	1	6	0	0	0	0	0	0	0	0
3H3V532KONJ130251	1	0	1	0	0	0	0	0	0	0	0	0	0	0
4V4NC9EH4JN996041	1	0	0	0	0	0	0	0	0	0	0	0	1	0
5V8VA5322LM004249	1	0	0	0	0	0	0	0	0	0	0	0	1	0

*<Total number of inspections for these 11 VIN(s)>/<Total number of inspections for these 6 state(s)>

**<Total severity sum for these 11 VIN(s)>/<Total severity sum for these 6 state(s)>



Violations By Unit Type ToC

of Violations: 23 Total Severity: 82 based on inspections in the last 2 years

Violation Unit: Driver	# of Violations: 7	Total Severity: 32	% of Total: 39.02%
Viol. Group: False Log	# of Violations: 2	Total Severity: 14	% of Total: 17.07%
Violation	Number of Occurrences	Viol. Severity	Total Severity
395.8E:False report of drivers record of duty status	1	7	7
395.8EHOSPD:HOS (PROPERTY) - NO DRIVER MAY MAKE A FALSE REPORT	1	7	7
Viol. Group: Speeding 4	# of Violations: 1	Total Severity: 10	% of Total: 12.2%
392.2SLLSWZ:State/Local Laws - Speeding work/construction zone	1	10	10
Viol. Group: None	# of Violations: 3	Total Severity: 7	% of Total: 8.54%
395.22H3:Driver failed to maintain instruction sheet for EL	1	1	1
395.22H4:Driver failed to maintain supply of blank driver's	1	1	1
395.34A1:Failing to note malfunction that requires use of p	1	5	5
Viol. Group: Other Log/Form & Manner	# of Violations: 1	Total Severity: 1	% of Total: 1.22%
395.24:HOS (ELD) - ELD FORM AND MANNER	1	1	1
Violation Unit: Power Unit	# of Violations: 9	Total Severity: 32	% of Total: 39.02%
Viol. Group: Lighting	# of Violations: 3	Total Severity: 18	% of Total: 21.95%
Violation	Number of Occurrences	Viol. Severity	Total Severity
393.9AHLH:LIGHTING - HEADLAMP(S) FAIL TO OPERATE ON LOW AND	1	6	6
393.9ALFTSI:LIGHTING - FRONT - TURN SIGNAL - INOPERATIVE.	1	6	6
393.9TS:Inoperative turn signal	1	6	6
Viol. Group: Brakes All Others	# of Violations: 1	Total Severity: 4	% of Total: 4.88%
393.47ACR:Rotor cracked more than 75% of the friction surfac	1	4	4
Viol. Group: Inspection Reports	# of Violations: 1	Total Severity: 4	% of Total: 4.88%
396.17C:Operating a CMV without proof of a periodic inspec	1	4	4
Viol. Group: Reflective Sheeting	# of Violations: 1	Total Severity: 3	% of Total: 3.66%
393.11TU:No upper body corners retroreflective sheeting/ref	1	3	3
Viol. Group: Misc Violations	# of Violations: 1	Total Severity: 3	% of Total: 3.66%
392.2LV:Lane Restriction violation	1	3	3
Viol. Group: Not used in SMS Calculation	# of Violations: 2	Total Severity: 0	% of Total: 0%
390.21B:Failing To Mark Cmv W/ Name And/Or Usdot #	1	0	0
392.2:Operating a commercial motor vehicle not in accord	1	0	0
Violation Unit: Trailer	# of Violations: 7	Total Severity: 18	% of Total: 21.95%
Viol. Group: Brakes All Others	# of Violations: 2	Total Severity: 8	% of Total: 9.76%
Violation	Number of Occurrences	Viol. Severity	Total Severity
393.47A:Inadequate brakes for safe stopping	1	4	4
393.55E:ABS - malfunctioning lamps towed CMV manufactured	1	4	4
Viol. Group: Inspection Reports	# of Violations: 1	Total Severity: 4	% of Total: 4.88%
396.17C:Operating a CMV without proof of a periodic inspec	1	4	4
Viol. Group: Wheels Studs Clamps Etc.	# of Violations: 2	Total Severity: 4	% of Total: 4.88%
393.205C:Wheel fasteners loose and/or missing	1	2	2
396.3A1:Inspection/repair and maintenance parts and access	1	2	2
Viol. Group: Clearance Identification Lamps/Other	# of Violations: 1	Total Severity: 2	% of Total: 2.44%
393.9:Inoperative required lamps	1	2	2
Viol. Group: Not used in SMS Calculation	# of Violations: 1	Total Severity: 0	% of Total: 0%
396.3A1BOS:BRAKES OUT OF SERVICE: The number of defective bra	1	0	0

Equipment Ownership ToCEquipment Ownership (based on MCS-150 dated 4/23/2024)

	Trucks	Tractors	Trailers	Motor Coaches	Vans
Owned	0	3	0	0	0
Term Leased	0	0	0	0	0
Trip Leased	0	0	4	0	0
Total No.	0	3	4	0	0

Equipment Details Power Units ToC



VIN	Latest Insp Date	Year	Make	Model	Body Class	Body Type	Axles	Len	Fuel Type
3AKJHHDR3LS KW4415	05/07/2025	2020	FREIGHTLINER	New Cascadia 126" Sleepercab	Truck-Tractor	-	-	-	Diesel
3AKJHHDR5JSJ R0928	12/05/2024	2018	FREIGHTLINER	New Cascadia 126" Sleepercab	Truck-Tractor	-	-	-	Diesel
3AKJHHDR2KS KF3514	05/01/2024	2019	FREIGHTLINER	New Cascadia 126" Sleepercab	Truck-Tractor	-	-	-	Diesel
4V4NC9EH4JN9 96041	02/20/2024	2018	VOLVO	VNL	Truck-Tractor	-	-	-	-
3AKJGLDV8GS GS7495	08/11/2023	2016	FREIGHTLINER	Cascadia	Truck-Tractor	-	-	-	Diesel

Equipment Details Trailers

VIN	Latest Insp Date	Year	Make	Model	Body Class	Body Type	Axles	Len	Fuel Type
3H3V532K1NJ6 13065	05/07/2025	2022	HYUNDAI OF MEXICO	Hyundai Translead Trailers	Trailer	Van Trailer	2	53	Not Applicable
1UYVS2539HU8 08111	12/05/2024	2017	UTILITY	Utility Trailer Manufacturer	Trailer	Van Trailer	2	53	-
3H3V532K9NJ6 13024	05/01/2024	2022	HYUNDAI OF MEXICO	Hyundai Translead Trailers	Trailer	Van Trailer	2	53	Not Applicable
1UYVS2534HU8 73500	04/11/2024	2017	UTILITY	Utility Trailer Manufacturer	Trailer	Van Trailer	2	53	-
5V8VA5322LM0 04249	02/20/2024	2020	VANGUARD	VANGUARD NATIONAL TRAILER CORPORATION (VNTC)	Trailer	-	2	53	-
3H3V532K0NJ1 30251	02/05/2024	2022	HYUNDAI OF MEXICO	Hyundai Translead Trailers	Trailer	Van Trailer	2	53	Not Applicable
3H3V532K0NJ6 13025	11/23/2023	2022	HYUNDAI OF MEXICO	Hyundai Translead Trailers	Trailer	Van Trailer	2	53	Not Applicable
3H3V532K4NJ6 13013	08/11/2023	2022	HYUNDAI OF MEXICO	Hyundai Translead Trailers	Trailer	Van Trailer	2	53	Not Applicable

Vehicle Age ToC

Year	# Power Units	PU Percentage	# Trailers	Trailres Percentage
2022	0	0.00%	5	62.50%
2020	1	20.00%	1	12.50%
2019	1	20.00%	0	0.00%
2018	2	40.00%	0	0.00%
2017	0	0.00%	2	25.00%
2016	1	20.00%	0	0.00%

Based on 24 months of inspection data, see the live report for more options

States of Power Unit Registrations

ToC

State	AR	CA	KS	MO	NM	OR	SD
Number of Power Units	1	2	1	1	4	1	1



Equipment Acquisitions - Table [ToC](#)

	Power Units inspected for 1st time in past 12 months	Power Units inspected for 1st time in past 24 months	Power Units inspected during entire date range		Trailers inspected for 1st time in past 12 months	Trailers inspected for 1st time in past 24 months	Trailers inspected during entire date range
Unique VINs	2	5	5		2	8	9
Unique License Plates	2	5	5		2	8	9
License Plate States	1	2	2		1	3	4

Driver Details [ToC](#)**Driver Details** (based on MCS-150 dated 4/23/2024)

	Within 100 mi	Beyond 100 mi	TOTAL
# Drivers Interstate	0	2	2
# Drivers Intrastate	0	0	0
TOTAL	0	2	/

Avg. # Trip Lease Drivers/Mo: 0 # Drivers Grand Total: 2 # Drivers Commercially Licensed: 2

Shared VIN Summary [ToC](#)

No Data

SHIPPERS DETAIL [ToC](#) based on Inspection results for the last 4 years

Shipper Name	Number of Inspections	Shipper Name	Number of Inspections
No Shipper listed	11	BAYER	1
BOLTHOUSE FARMS	1	CARGILL	1
HORMEL FOODS	1	HOUDINI INC	1
J AND J SNACKS	1	MCCAIN FOODS USA INC	1
SUN PACIFIC	1		



Carrier Underwriting Report Safety Summary ToC

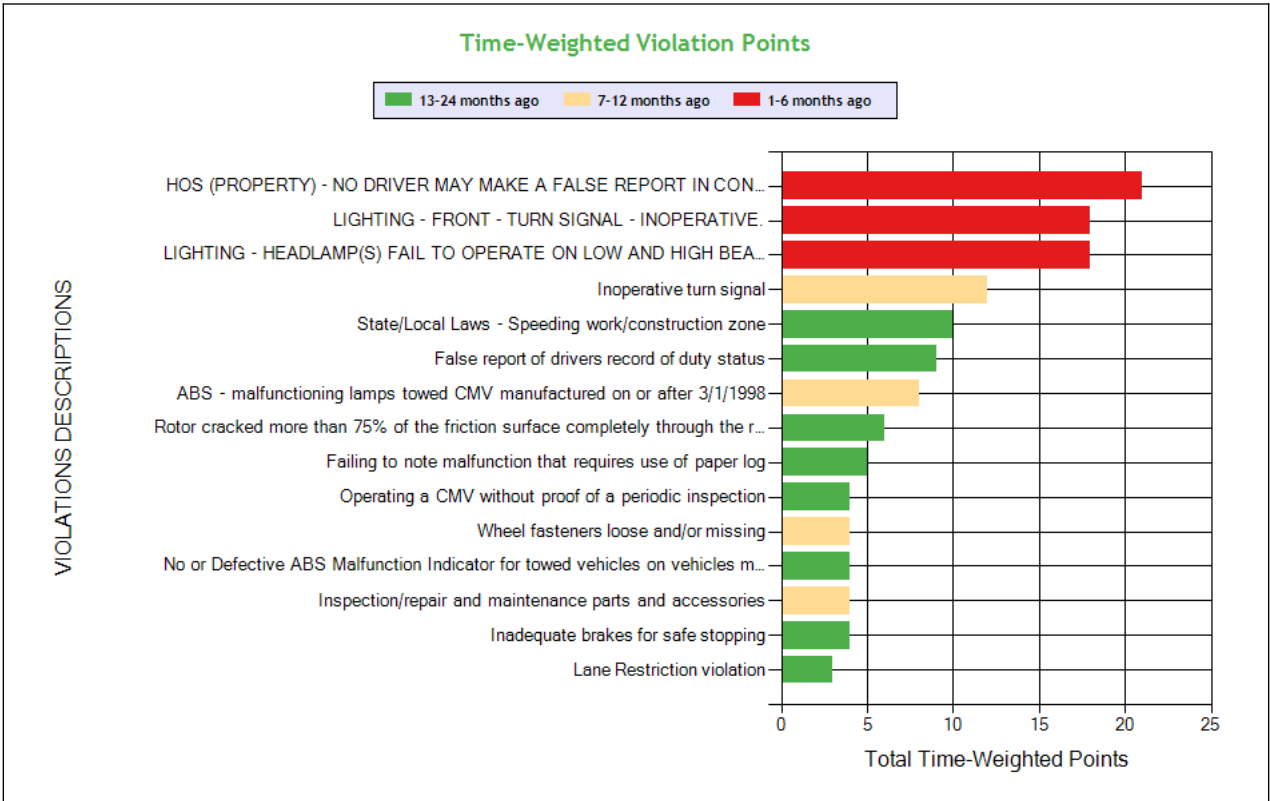
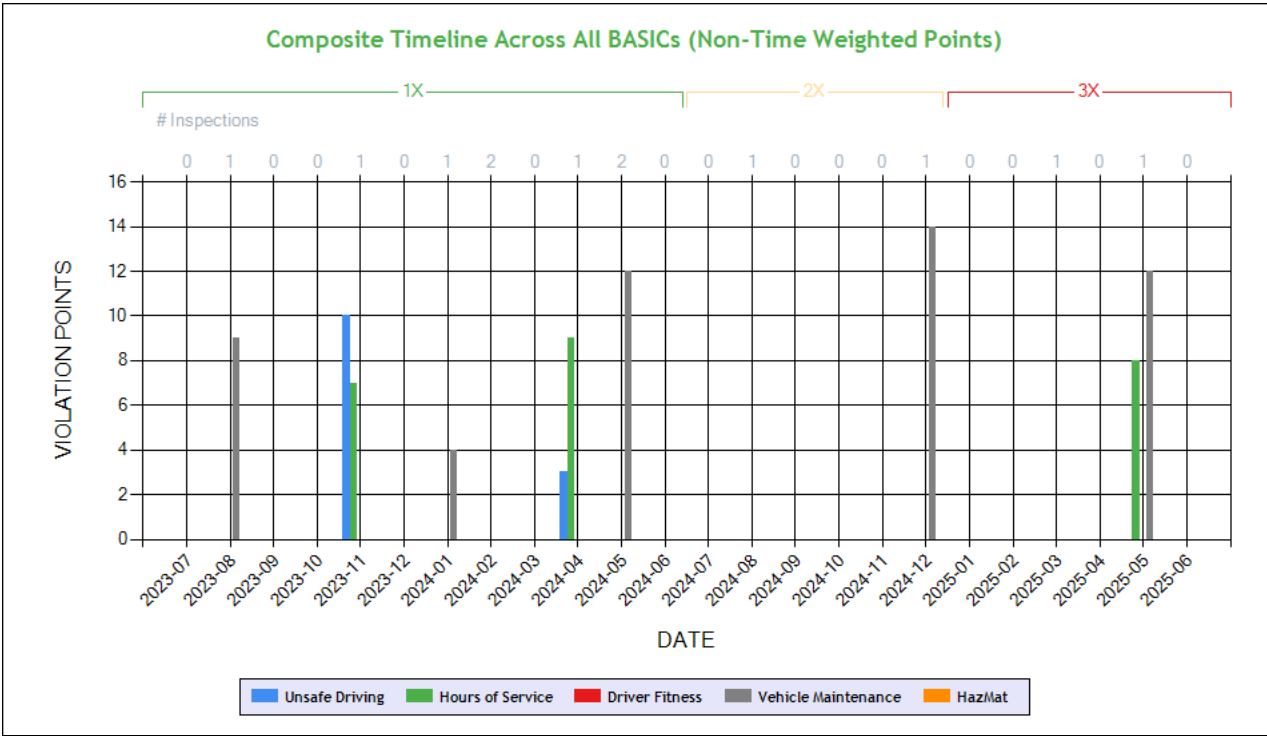

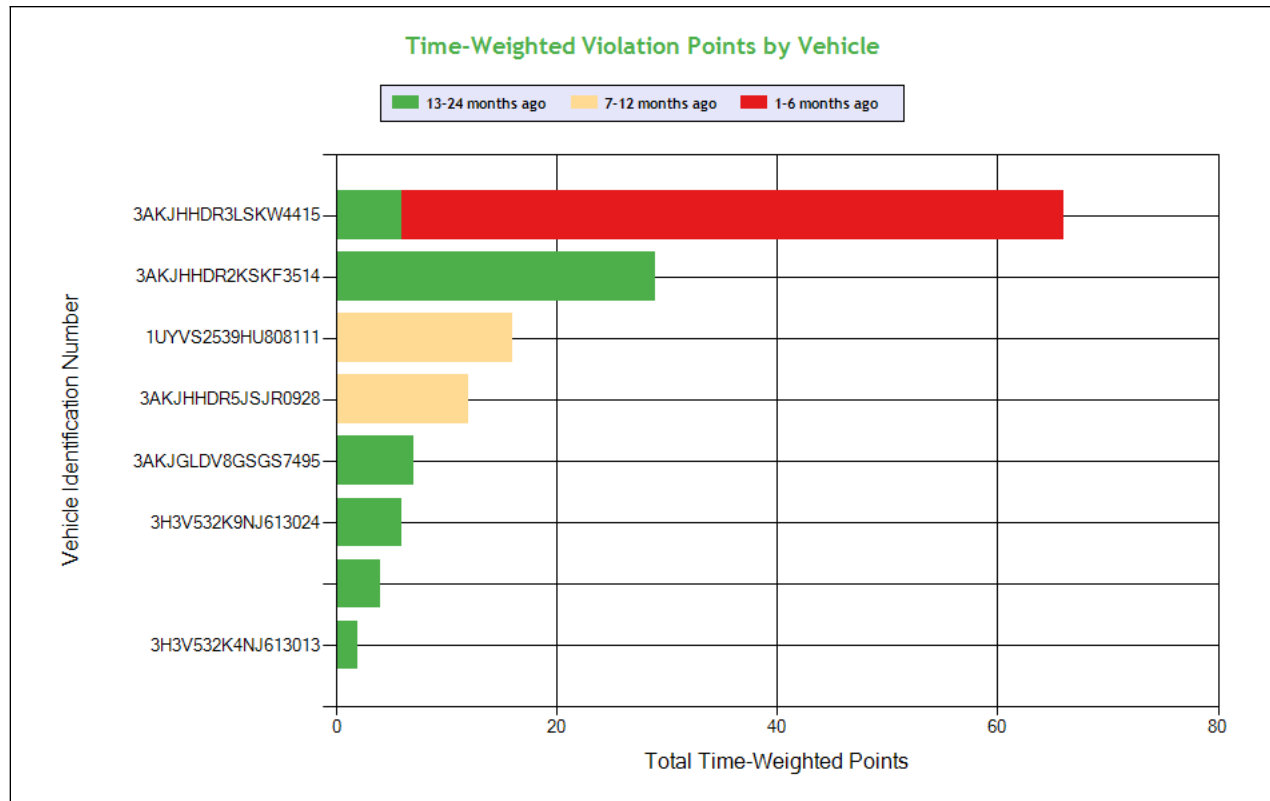

See the Excel file for the complete analysis

Violations is in (1-6/7-12/13-24mo)

Shaded = Out Of Service Violation												
Violation Group			False Log	Lighting	Lighting	Lighting	Speeding 4	False Log	Brakes, All Others	Brakes All Others	Incomplete/Wrong Log	Brakes, All Others
Violation Description	Total Time-weighted Points by VIN	% of Total Time-weighted Points by VIN	HOS (PROPERTY) - NO DRIVER MAY MAKE A FALSE REPORT IN CONNECTION WITH A DUTY STATUS. EXPLAIN:	LIGHTING - HEADLAMP(S) FAIL TO OPERATE ON LOW AND HIGH BEAM.	LIGHTING - FRONT - TURN SIGNAL - INOPERATIVE.	Inoperative turn signal	State/Local Laws - Speeding work/construct on zone	False report of drivers record of duty status	ABS - malfunctioning lamps towed CMV manufactured on or after 3/1/1998	Rotor cracked more than 75% of the friction surface completely through the rotor or completely through a solid rotor or completely through a structural support	Failing to note malfunction that requires use of paper log	No or Defective ABS Malfunction Indicator for towed vehicles on vehicles manufactured after February 2001
Driver Resp			Yes	Yes	Yes	Yes	Yes	Yes	Yes	No	Yes	No
Total Time-weighted Points			21	18	18	12	10	9	8	6	5	4
% Total Time-Wt Pts			14.79	12.68	12.68	8.45	7.04	6.34	5.63	4.23	3.52	2.82
3AKJHHDR3LSKW4415	66	46.48	21 (1/0/0)	18 (1/0/0)	18 (1/0/0)					6 (0/0/1)		
3AKJHHDR2KSKF3514	29	20.42					10 (0/0/1)	9 (0/0/1)			5 (0/0/1)	
1UYVS2539HU808111	16	11.27							8 (0/1/0)			
3AKJHHDR5JSJR0928	12	8.45				12 (0/1/0)						
3AKJGLDV8GSGS7495	7	4.93										
3H3V532K9NJ613024	6	4.23										
Plate CA - 4UL1416	4	2.82										4 (0/0/1)
3H3V532K4NJ613013	2	1.41										



Carrier Software
1-800-646-5152
info@CarrierSoftware.com

CONFIDENTIAL - Intended for use by Amerigo Insurance Agency - Date:
7/4/2025

TARN TARAN LOGISTICS INC - DOT# 3443478 / MC1119008



SAFETY ANALYSIS ToC

Unsafe Driving

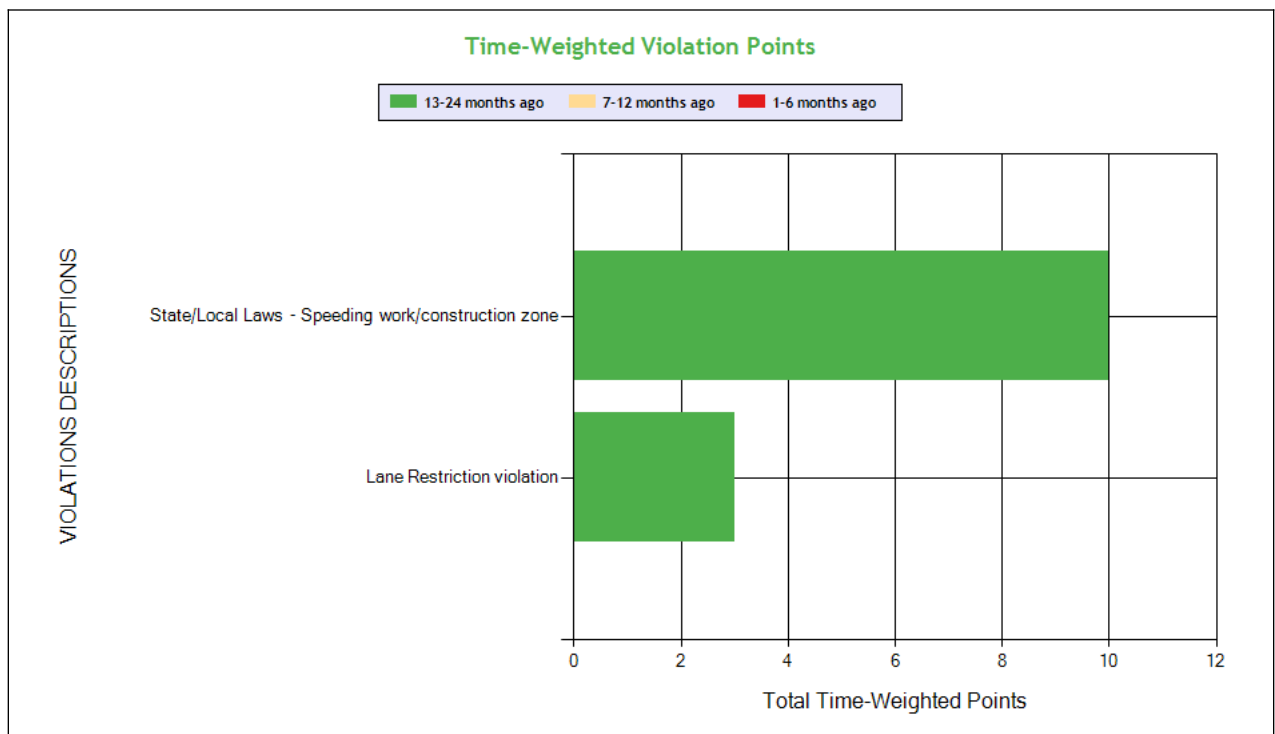
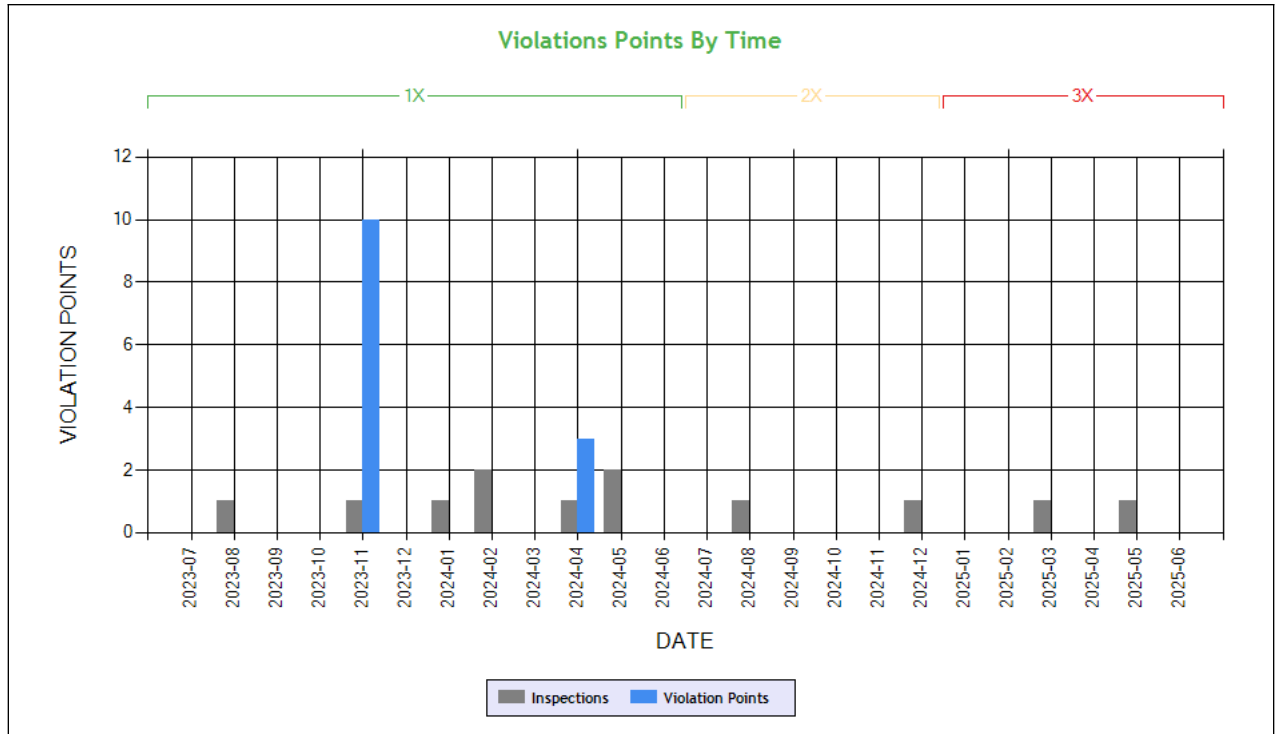

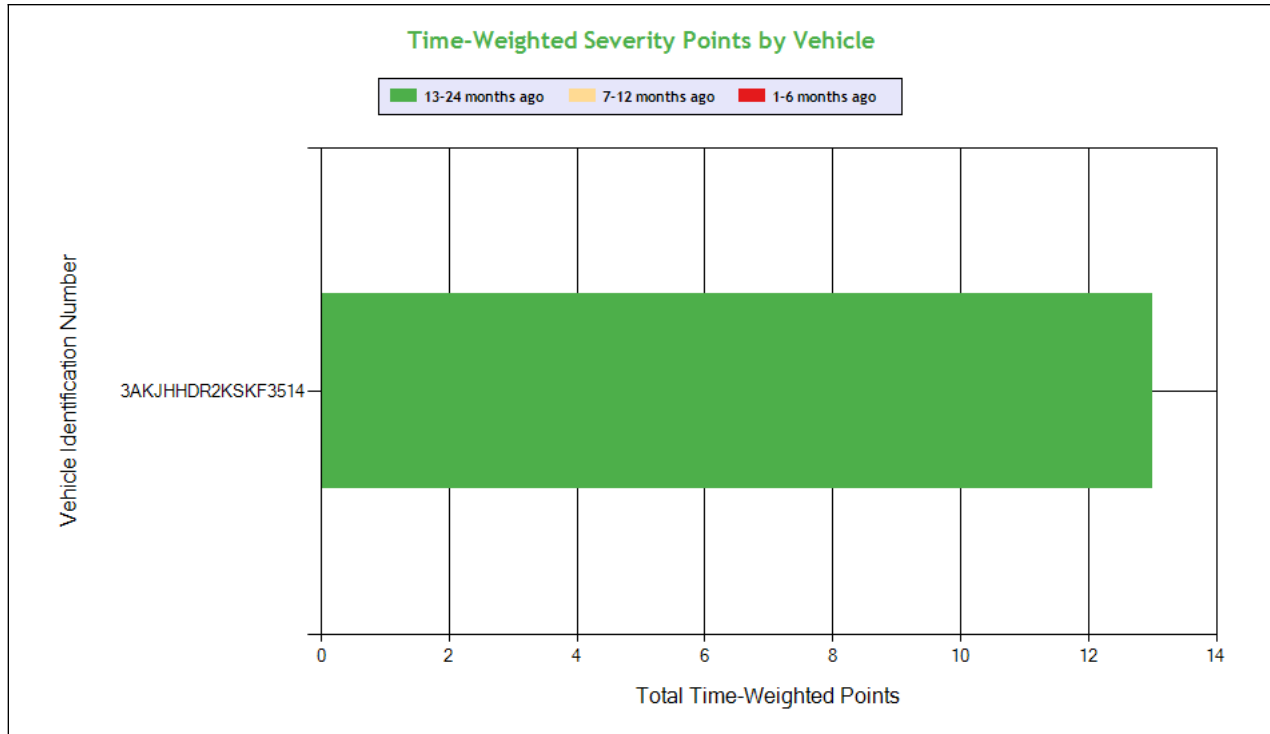

See the Excel file for the complete analysis

Violations is in (1-6/7-12/13-24mo)

Shaded = Out Of Service Violation				
Violation Group			Speeding 4	Misc Violations
Violation Description	Total Time-weighted Points by VIN	% of Total Time-weighted Points by VIN	State/Local Laws - Speeding work/construction zone	Lane Restriction violation
Driver Resp			Yes	Yes
Total Time-weighted Points			10	3
% Total Time-Wt Pts			76.92	23.08
3AKJHHDR2KSKF3514	13	100	10 (0/0/1)	3 (0/0/1)

HOS Compliance

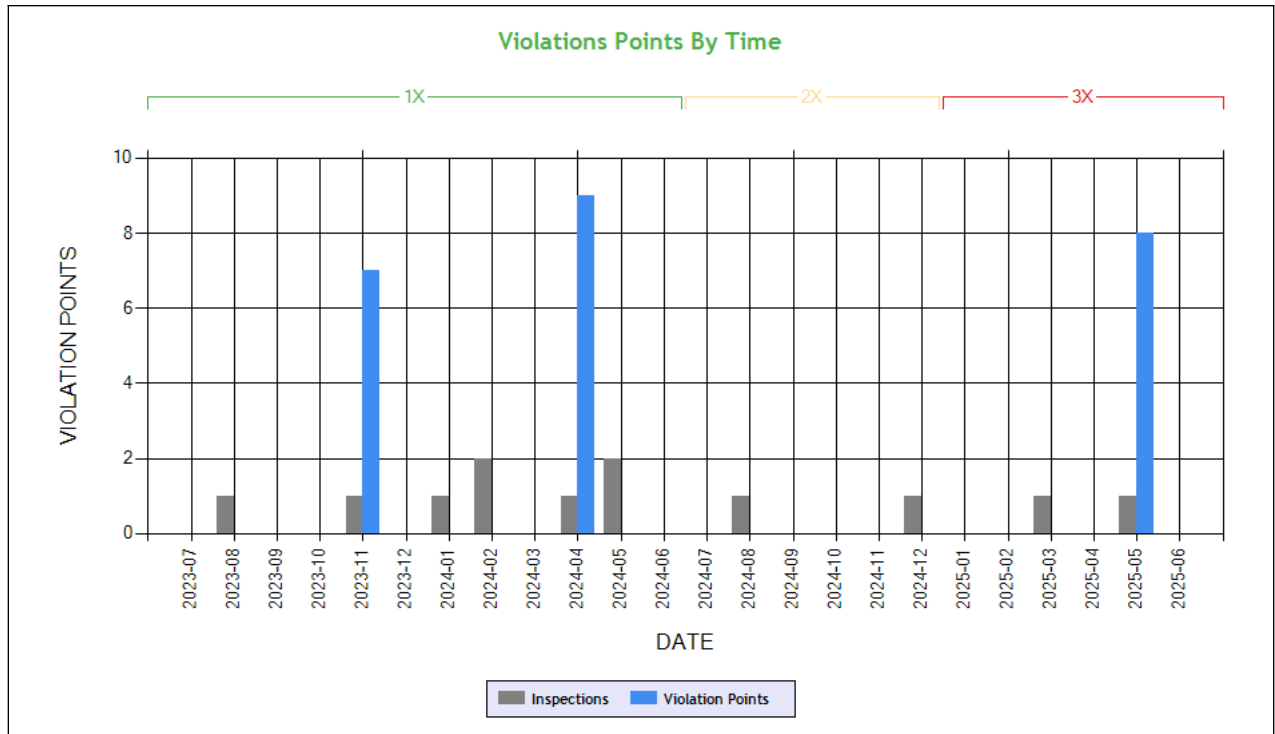

Carrier Software
 1-800-646-5152
 info@CarrierSoftware.com

CONFIDENTIAL - Intended for use by Amerigo Insurance Agency - Date: 7/4/2025

TARN TARAN LOGISTICS INC - DOT# 3443478 / MC1119008

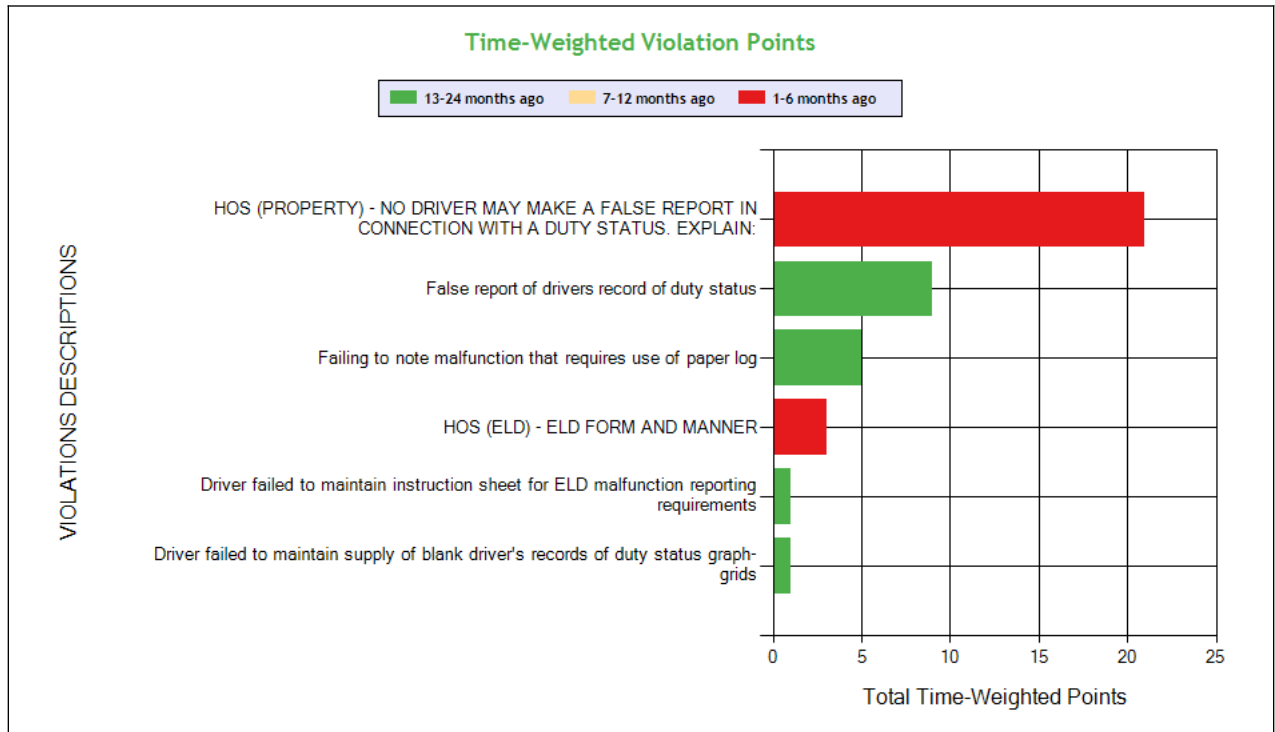

See the Excel file for the complete analysis

Violations is in (1-6/7-12/13-24mo)

Shaded = Out Of Service Violation

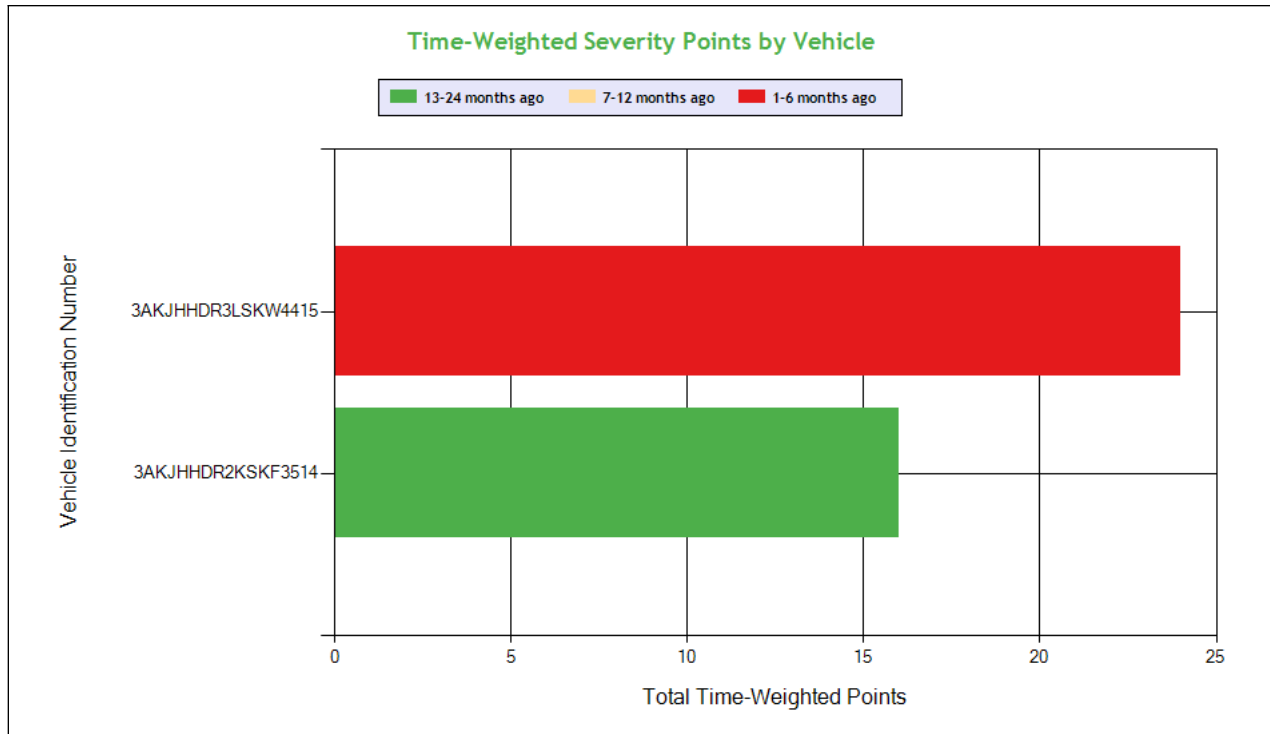

Carrier Software
 1-800-646-5152
 info@CarrierSoftware.com

CONFIDENTIAL - Intended for use by Amerigo Insurance Agency - Date: 7/4/2025

TARN TARAN LOGISTICS INC - DOT# 3443478 / MC1119008

Violation Group			False Log	False Log	Incomplete/Wrong Log	Other Log/Form & Manner		
Violation Description	Total Time-weighted Points by VIN	% of Total Time-weighted Points by VIN	HOS (PROPERTY) - NO DRIVER MAY MAKE A FALSE REPORT IN CONNECTION WITH A DUTY STATUS. EXPLAIN:	False report of drivers record of duty status	Failing to note malfunction that requires use of paper log	HOS (ELD) - ELD FORM AND MANNER	Driver failed to maintain instruction sheet for ELD malfunction reporting requirements	Driver failed to maintain supply of blank driver's records of duty status graph-grids
Driver Resp			Yes	Yes	Yes	Yes	Yes	Yes
Total Time-weighted Points			21	9	5	3	1	1
% Total Time-Wt Pts			52.50	22.50	12.50	7.50	2.50	2.50
3AKJHHDR3LSKW4415	24	60.0	21 (1/0/0)			3 (1/0/0)		
3AKJHHDR2KSKF3514	16	40.0		9 (0/0/1)	5 (0/0/1)		1 (0/0/1)	1 (0/0/1)



Driver Fitness

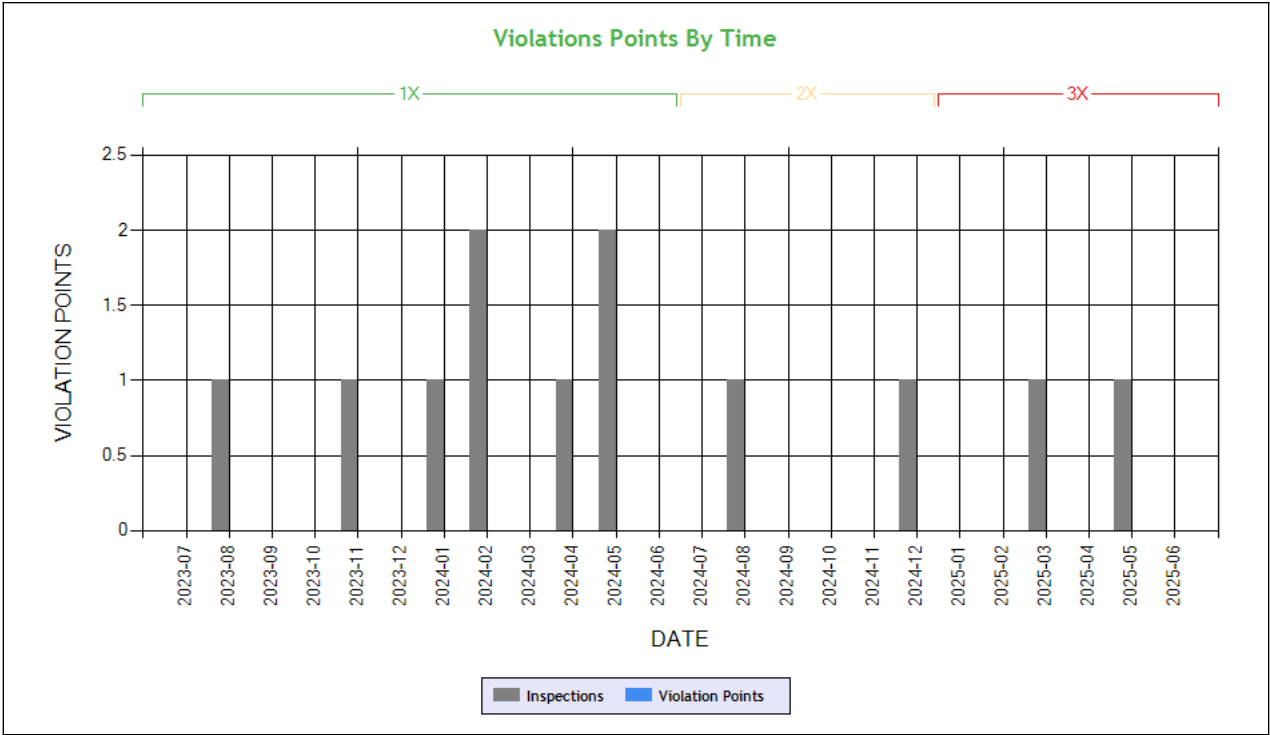

Time-Weighted Violation Points - no data available to draw a chart
Time-Weighted Severity Points by Vehicle - no data available to draw a chart

See the Excel file for the complete analysis # Violations is in (1-6/7-12/13-24mo)

Shaded = Out Of Service Violation		
Violation Group		
Violation Description	Total Time-weighted Points by VIN	% of Total Time-weighted Points by VIN
Driver Resp		
Total Time-weighted Points		
% Total Time-Wt Pts		



Vehicle Maintenance

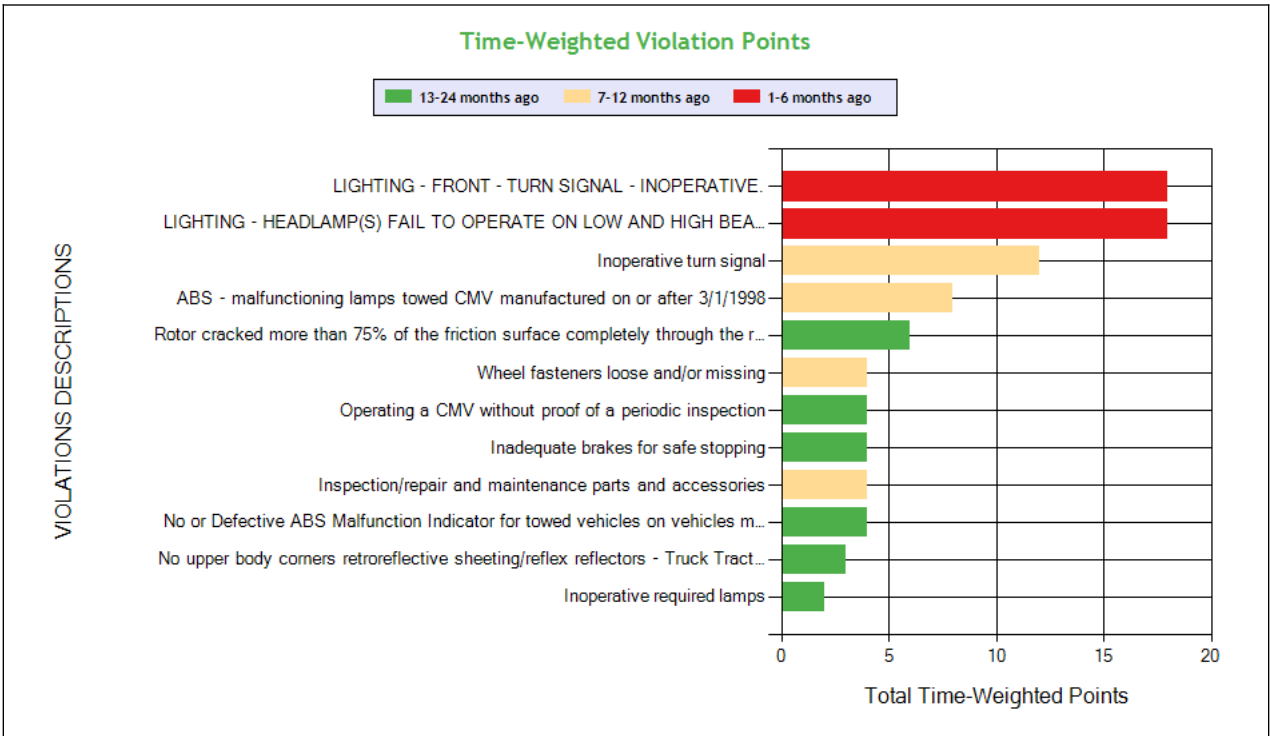
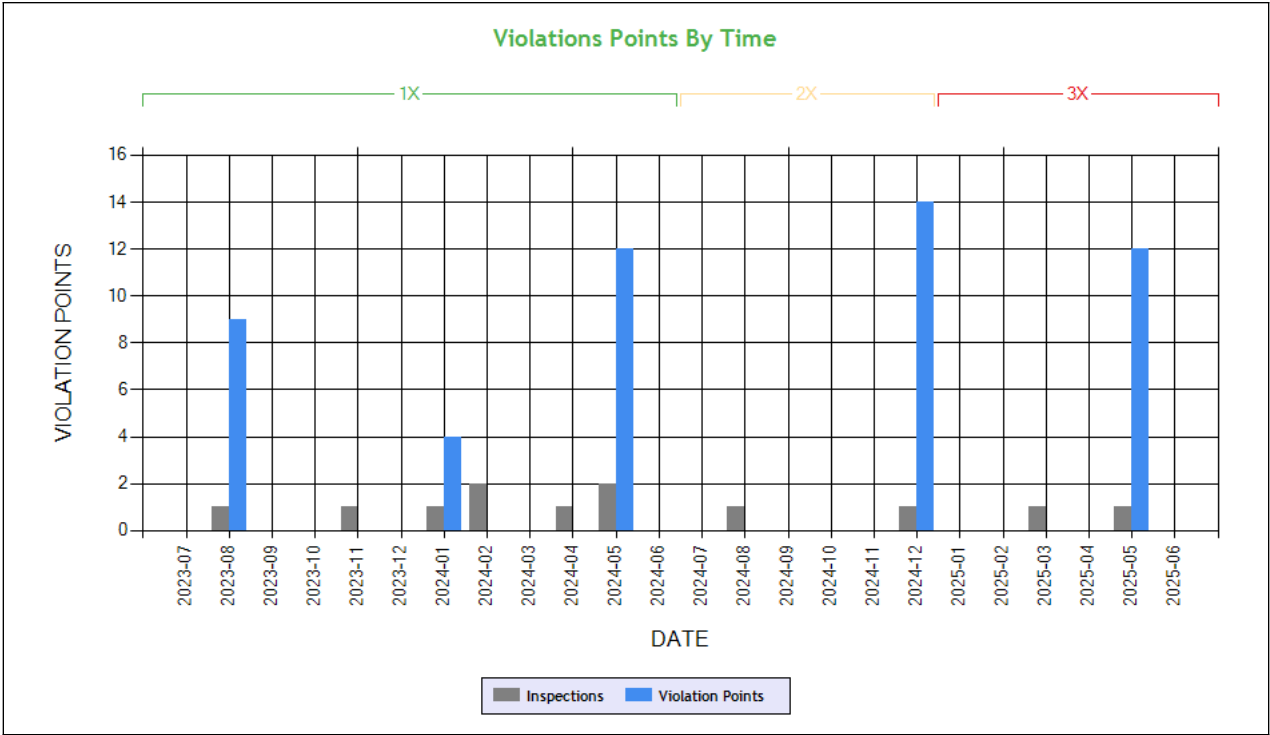

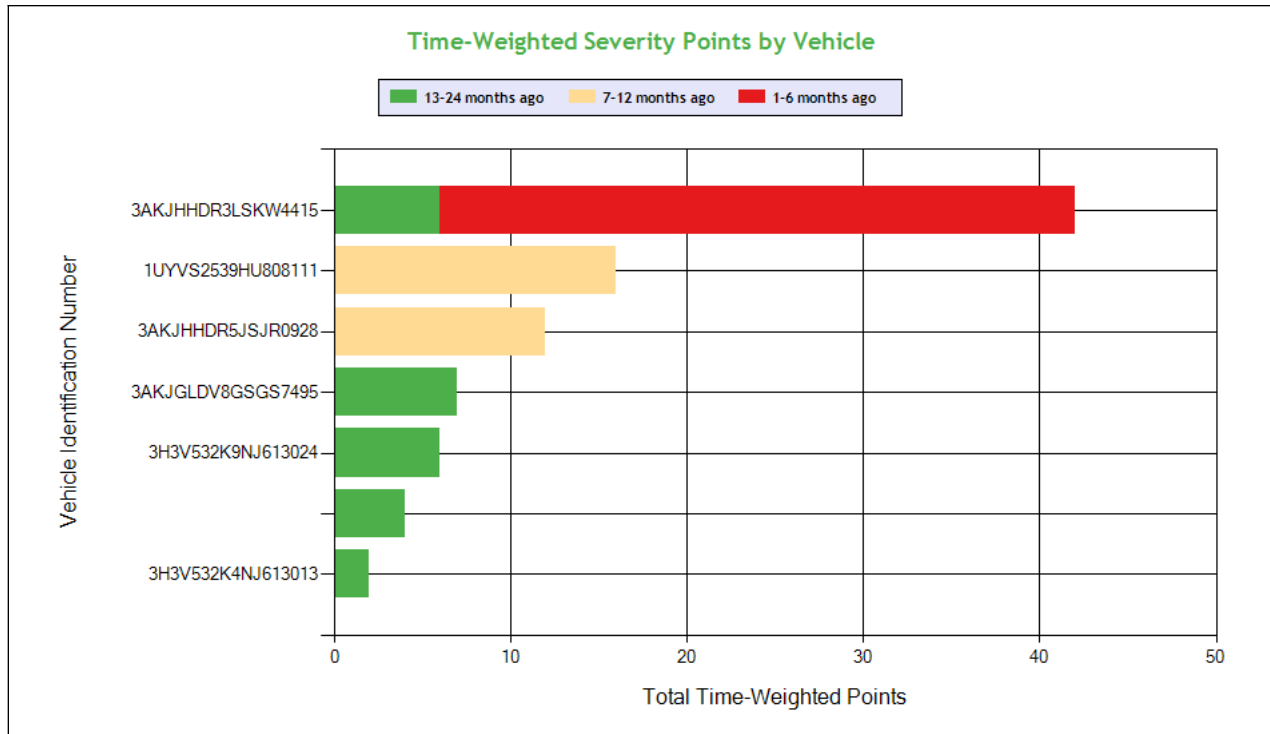

Carrier Software
 1-800-646-5152
 info@CarrierSoftware.com

CONFIDENTIAL - Intended for use by Amerigo Insurance Agency - Date: 7/4/2025

TARN TARAN LOGISTICS INC - DOT# 3443478 / MC1119008

See the Excel file for the complete analysis

Violations is in (1-6/7-12/13-24mo)

Shaded = Out Of Service Violation												
Violation Group			Lighting	Lighting	Lighting	Brakes, All Others	Brakes All Others	Brakes, All Others	Wheels, Studs, Clamps, Etc.	Brakes, All Others	Inspection Reports	Wheels, Studs, Clamps, Etc.
Violation Description	Total Time-weighted Points by VIN	% of Total Time-weighted Points by VIN	LIGHTING - HEADLAMP(S) FAIL TO OPERATE ON LOW AND HIGH BEAM.	LIGHTING - FRONT - TURN SIGNAL - INOPERATIVE.	Inoperative turn signal	ABS - malfunctioning lamps towed CMV manufactured on or after 3/1/1998	Rotor cracked more than 75% of the friction surface completely through the rotor or completely through a solid rotor or completely through a structural support	No or Defective ABS Malfunction Indicator for towed vehicles on vehicles manufactured after February 2001	Wheel fasteners loose and/or missing	Inadequate brakes for safe stopping	Operating a CMV without proof of a periodic inspection	Inspection/repair and maintenance parts and accessories
Driver Resp			Yes	Yes	Yes	Yes	No	No	Yes	No	No	No
Total Time-weighted Points			18	18	12	8	6	4	4	4	4	4
% Total Time-Wt Pts			20.22	20.22	13.48	8.99	6.74	4.49	4.49	4.49	4.49	4.49
3AKJHHDR3LSKW4415	42	47.19	18 (1/0/0)	18 (1/0/0)			6 (0/0/1)					
1UYVS2539HU808111	16	17.98				8 (0/1/0)			4 (0/1/0)			4 (0/1/0)
3AKJHHDR5JSJR0928	12	13.48			12 (0/1/0)							
3AKJGLDV8GSGS7495	7	7.87									4 (0/0/1)	
3H3V532K9NJ613024	6	6.74								4 (0/0/1)		
Plate CA - 4UL1416	4	4.49						4 (0/0/1)				
3H3V532K4NJ613013	2	2.25										

COLOR CODED CRASH TABLE ToC



Carrier Software
1-800-646-5152
info@CarrierSoftware.com

**CONFIDENTIAL - Intended for use by Amerigo Insurance Agency - Date:
7/4/2025**

TARN TARAN LOGISTICS INC - DOT# 3443478 / MC1119008

No crashes have been reported by the DOT on this Motor Carrier

INSPECTIONS WITH SHARED EQUIPMENT:

No Data



LEGEND
Vehicle Information
Inspection for DOT # being analyzed
Inspection for Different DOT #
Crash Information for specific VIN

INSPECTION DETAILS for ALL Inspections

PDF shows the first 100 Power Unit & Trailer VINs with most recent inspections using data from the last 4 years

POWER UNIT Inspections Section

VIN: 3AKJHHDR3LSKW4415				Unit: Truck Tractor	Year: 2020	Make: FREIGHTLINER	
DOT No: 3443478		Docket No: MC1119008		Name: TARN TARAN LOGISTICS INC		Interstate: Yes	
Date	Unit License	Unit Lic State	Violation Unit	Violation Description	Severity	OOS	Citation
05/07/2025	XP81195	CA	1	393.9ALFTSI - LIGHTING - FRONT - TURN SIGNAL - INOPERATIVE.	6	No	
05/07/2025	XP81195	CA	D	395.8EHOSPD - HOS (PROPERTY) - NO DRIVER MAY MAKE A FALSE REPORT IN CONNECTION WITH A DUTY STATUS. EXPLAIN:	7	No	
05/07/2025	XP81195	CA	1	393.9AHLH - LIGHTING - HEADLAMP(S) FAIL TO OPERATE ON LOW AND HIGH BEAM.	6	No	
05/07/2025	XP81195	CA	D	395.24 - HOS (ELD) - ELD FORM AND MANNER	1	No	
03/06/2025	XP81195	CA	-	-	-	-	-
08/22/2024	XP81195	CA	-	-	-	-	-
05/01/2024	XP81195	CA	1	393.47ACR - Rotor cracked more than 75% of the friction surface completely through the rotor or completely through a solid rotor or completely through a structural support	4	Yes	
01/22/2024	XP81195	CA	-	-	-	-	-
04/06/2023	XP81195	CA	D	392.2H - State/Local Hours-of-Service (HOS)	7	No	
04/06/2023	XP81195	CA	1	392.2RG - State vehicle registration or License Plate violation	0	No	
11/07/2022	XP81195	CA	D	392.2SLLS2 - State/Local Laws - Speeding 6-10 miles per hour over the speed limit	4	No	5009470991
09/17/2022	XP81195	CA	D	395.8 - Driver record of duty status (general/form and manner)	1	No	VERBAL
12/14/2021	XP81195	CA	-	-	-	-	-
12/10/2020	XP81195	CA	-	-	-	-	-

VIN: 3AKJHHDR5JSJR0928				Unit: Truck Tractor	Year: 2018	Make: FREIGHTLINER	
DOT No: 4077089		Docket No: MC1550181		Name: HARGUR TRANSPORT INC		Interstate: Yes	
Date	Unit License	Unit Lic State	Violation Unit	Violation Description	Severity	OOS	Citation
01/07/2025	ZP04287	CA	1	393.45B2BHTD - AIR BRAKE - HOSE/TUBING DAMAGE EXTENDING THROUGH THE OUTER REINFORCEMENT PLY.	4	Yes	
01/07/2025	ZP04287	CA	1	393.81H - HORN - INOPERATIVE OR DEFECTIVE.	3	No	
01/07/2025	ZP04287	CA	1	396.3A1BALAC - BRAKE - AUDIBLE AIR LEAK FROM A BRAKE CHAMBER	4	No	
DOT No: 3443478		Docket No: MC1119008		Name: TARN TARAN LOGISTICS INC		Interstate: Yes	
Date	Unit License	Unit Lic State	Violation Unit	Violation Description	Severity	OOS	Citation
12/05/2024	ZP04287	CA	1	393.9TS - Inoperative turn signal	6	No	
12/05/2024	ZP04287	CA	1	390.21B - Failing To Mark Cmv W/ Name And/Or Usdot #	0	No	
DOT No: 4077089		Docket No: MC1550181		Name: HARGUR TRANSPORT INC		Interstate: Yes	



Date	Unit License	Unit Lic State	Violation Unit	Violation Description	Severity	OOS	Citation
11/19/2024	ZP04287	CA	1	396.17CPI - OPERATING A CMV WITHOUT DOCUMENTATION OF A PERIODIC INSPECTION.	4	No	
11/19/2024	ZP04287	CA	1	392.2SLLIFTA	0	No	
11/19/2024	ZP04287	CA	1	392.2SLLIRP	0	No	
11/19/2024	ZP04287	CA	1	385.337BOOSO	0	Yes	
04/27/2024	ZP04287	CA	1	396.3A1BOS - BRAKES OUT OF SERVICE: The number of defective brakes is equal to or greater than 20 percent of the service brakes on the vehicle or combination	0	Yes	DA304285
04/27/2024	ZP04287	CA	D	395.8E - False report of drivers record of duty status	7	No	
04/05/2024	ZP04287	CA	-	-	-	-	-
02/06/2024	ZP04287	CA	-	-	-	-	-
12/17/2023	ZP04287	CA	-	-	-	-	-

DOT No: 2910444 Docket No: MC980425 Name: QUICK RUN TRANS INC Interstate: Yes

Date	Unit License	Unit Lic State	Violation Unit	Violation Description	Severity	OOS	Citation
07/07/2023	YP23678	CA	1	393.9TS - Inoperative turn signal	6	No	KV78893
07/07/2023	YP23678	CA	1	393.95A - No/discharged/unsecured fire extinguisher	2	No	
07/07/2023	YP23678	CA	D	395.30B1 - Driver failed to certify the accuracy of the information gathered by the ELD	1	No	
04/16/2023	YP23678	CA	-	-	-	-	-
01/25/2023	YP23678	CA	-	-	-	-	-
01/25/2023	YP23678	CA	-	-	-	-	-
01/14/2023	YP23678	CA	-	-	-	-	-
04/19/2022	YP23678	CA	-	-	-	-	-
01/28/2022	YP23678	CA	D	392.2SLLS4 - State/Local Laws - Speeding 15 or more miles per hour over the speed limit	10	No	VERBAL
01/28/2022	YP23678	CA	1	392.2RG - State vehicle registration or License Plate violation	0	No	
12/21/2021	YP23678	CA	1	390.21TB	0	No	
12/21/2021	YP23678	CA	1	396.3A1 - Inspection/repair and maintenance parts and accessories	2	No	
11/29/2021	YP23678	CA	-	-	-	-	-
10/26/2021	YP23678	CA	D	392.2SLLS1 - State/Local Laws - Speeding 1-5 Miles Per Hour Over The Speed Limit	0	No	
10/10/2021	YP23678	CA	-	-	-	-	-
08/18/2021	YP23678	CA	1	393.9 - Inoperative required lamps	2	No	
08/17/2021	YP23678	CA	-	-	-	-	-

DOT No: 2871660 Docket No: MC963260 Name: PROUD EXPRESS INC Interstate: Yes

Date	Unit License	Unit Lic State	Violation Unit	Violation Description	Severity	OOS	Citation
01/16/2019	XP07380	CA	-	-	-	-	-
10/01/2018	XP07380	CA	-	-	-	-	-
04/10/2018	XP07380	CA	-	-	-	-	-
04/09/2018	XP07380	CA	D	395.8 - Driver record of duty status (general/form and manner)	1	No	
04/05/2018	XP07380	CA	-	-	-	-	-
03/02/2018	XP07380	CA	-	-	-	-	-
08/03/2017	XP07380	CA	D	395.3A2PROP - Driving beyond 14 hour duty period (Property carrying vehicle)	7	No	
08/03/2017	XP07380	CA	D	383.23A2 - Operating a CMV without a CDL	8	Yes	
08/03/2017	XP07380	CA	D	395.3A3PROP - Driving beyond 11 hour driving limit in a 14 hour period. (Property Carrying Vehicle)	7	No	
07/28/2017	XP07380	CA	-	-	-	-	-

VIN: 3AKJHHR2KSKF3514 Unit: Truck Tractor Year: 2019 Make: FREIGHTLINER

DOT No: 4116153 Docket No: MC1573272 Name: GRACEFULLY TRANSPORTATION INC Interstate: Yes



Date	Unit License	Unit Lic State	Violation Unit	Violation Description	Severity	OOS	Citation
01/14/2025	ZP22394	CA	D	395.22GELDMFV - HOS (ELD) - A PORTABLE ELD IS NOT MOUNTED IN A FIXED POSITION AND VISIBLE TO THE DRIVER WHEN SEATED IN THE NORMAL DRIVING POSITION.	1	No	
01/14/2025	ZP22394	CA	D	392.2SLLTL	0	No	5A0021400
01/14/2025	ZP22394	CA	D	395.24 - HOS (ELD) - ELD FORM AND MANNER	1	No	
01/14/2025	ZP22394	CA	D	392.2SLL	0	No	
01/14/2025	ZP22394	CA	1	393.95A1 - EMERGENCY EQUIPMENT - FIRE EXTINGUISHERS - NO FIRE EXTINGUISHER PRESENT OR NOT PROPERLY RATED.	2	No	
01/14/2025	ZP22394	CA	1	393.95A4EEUS - EMERGENCY EQUIPMENT - FIRE EXTINGUISHERS - UNSECURED.	2	No	
10/04/2024	ZP22394	CA	-	-	-	-	-
07/10/2024	ZP22394	CA	1	392.2SLEWGW2 - State/Local Laws - Excessive Weight-More Than 2501-5000 Lbs Over Gross Weight	0	No	RC32680

DOT No: 3443478 Docket No: MC1119008 Name: TARN TARAN LOGISTICS INC Interstate: Yes

Date	Unit License	Unit Lic State	Violation Unit	Violation Description	Severity	OOS	Citation
05/01/2024	YP94927	CA	1	392.2 - Operating a commercial motor vehicle not in accordance with the laws, ordinances, and regulations of the jurisdiction in which it is being operated - Unsafe Driving	0	No	
04/11/2024	YP94927	CA	D	395.8E - False report of drivers record of duty status	7	Yes	KW77976
04/11/2024	YP94927	CA	1	392.2LV - Lane Restriction violation	3	No	KW77976
02/05/2024	YP94927	CA	-	-	-	-	-
11/23/2023	YP94927	CA	D	392.2SLLSWZ - State/Local Laws - Speeding work/construction zone	10	No	9605752
11/23/2023	YP94927	CA	D	395.22H4 - Driver failed to maintain supply of blank driver's records of duty status graph-grids	1	No	
11/23/2023	YP94927	CA	D	395.22H3 - Driver failed to maintain instruction sheet for ELD malfunction reporting requirements	1	No	
11/23/2023	YP94927	CA	D	395.34A1 - Failing to note malfunction that requires use of paper log	5	No	
12/29/2022	XP58253	CA	D	392.2PK - Unlawfully parking and/or leaving vehicle in the roadway	1	No	
11/15/2022	YP58253	CA	D	392.2SLLS2 - State/Local Laws - Speeding 6-10 miles per hour over the speed limit	4	No	9336662
10/01/2022	YP58253	CA	-	-	-	-	-

DOT No: 36684 Docket No: MC121600 Name: AVERITT EXPRESS INC Interstate: Yes

Date	Unit License	Unit Lic State	Violation Unit	Violation Description	Severity	OOS	Citation
09/02/2021	H8664HY	TN	-	-	-	-	-
07/29/2021	H8664HY	TN	D	395.22H2 - Driver failing to maintain ELD instruction sheet	1	No	
07/29/2021	H8664HY	TN	D	395.24D - Eld Cannot Transfer Eld Records Electronically	0	No	
07/29/2021	H8664HY	TN	D	392.2SLLS3 - State/Local Laws - Speeding 11-14 miles per hour over the speed limit	7	No	E03996481
05/05/2021	H8664HY	TN	-	-	-	-	-
02/01/2021	H8664HY	TN	D	392.2SLLS3 - State/Local Laws - Speeding 11-14 miles per hour over the speed limit	7	No	
10/08/2020	H8664HY	TN	D	392.2C - Failure to obey traffic control device	5	No	
12/04/2018	H8664HY	TN	D	392.2SLLS4 - State/Local Laws - Speeding 15 or more miles per hour over the speed limit	10	No	E03085629
11/07/2018	H8664HY	TN	-	-	-	-	-
05/22/2018	H8664HY	TN	-	-	-	-	-

VIN: 4V4NC9EH4JN996041 Unit: Truck Tractor Year: 2018 Make: VOLVO

DOT No: 3630825 Docket No: MC1244009 Name: TARN TARAN TRANSPORT INC Interstate: Yes



Date	Unit License	Unit Lic State	Violation Unit	Violation Description	Severity	OOS	Citation
11/09/2024	CPU047	MB	-	-	-	-	-
09/19/2024	CPU047	MB	-	-	-	-	-
06/05/2024	CPU047	MB	D	395.30B1ELDDFR - HOS (ELD) - DRIVER FAILING TO REVIEW RECORDS AND CERTIFY THE ACCURACY OF THE INFORMATION.	1	No	
06/01/2024	CPU047	MB	1	393.53BB - AIR BRAKE - CMV MANUFACTURED ON OR AFTER 10/20/1994 HAS AN AUTOMATIC AIRBRAKE ADJUSTMENT SYSTEM THAT FAILS TO COMPENSATE FOR WEAR.	4	No	
06/01/2024	CPU047	MB	1	393.47E - Clamp/Roto-Chamber type brake(s) out of adjustment	4	No	
04/23/2024	CPU047	MB	D	395.8EHOSPD - HOS (PROPERTY) - NO DRIVER MAY MAKE A FALSE REPORT IN CONNECTION WITH A DUTY STATUS. EXPLAIN:	7	No	WARNING
DOT No: 3443478		Docket No: MC1119008		Name: TARN TARAN LOGISTICS INC		Interstate: Yes	
Date	Unit License	Unit Lic State	Violation Unit	Violation Description	Severity	OOS	Citation
02/20/2024	CPU047	MB	-	-	-	-	-
DOT No: 3630825		Docket No: MC1244009		Name: TARN TARAN TRANSPORT INC		Interstate: Yes	
Date	Unit License	Unit Lic State	Violation Unit	Violation Description	Severity	OOS	Citation
02/17/2024	CPU047	MB	-	-	-	-	-
10/12/2023	CPU047	MB	-	-	-	-	-
DOT No: 940853		Docket No: MC404457		Name: VOLUME TANK LINES INC		Interstate: Yes	
Date	Unit License	Unit Lic State	Violation Unit	Violation Description	Severity	OOS	Citation
11/19/2021	C301CL	GA	D	395.22H3 - Driver failed to maintain instruction sheet for ELD malfunction reporting requirements	1	No	
11/19/2021	C301CL	GA	D	395.32B - Driver failed to assume or decline unassigned driving time	5	No	
11/19/2021	C301CL	GA	D	395.8E - False report of drivers record of duty status	7	No	
11/19/2021	C301CL	GA	D	395.24C2III - Driver failed to manually add shipping document number	1	No	
11/19/2021	C301CL	GA	1	393.95A - No/discharged/unsecured fire extinguisher	2	No	
11/19/2021	C301CL	GA	D	395.24C2II - Driver failed to manually add the trailer number	1	No	
11/19/2021	C301CL	GA	D	395.30B1 - Driver failed to certify the accuracy of the information gathered by the ELD	1	No	
11/19/2021	C301CL	GA	1	393.45DLPC - Brake Connections with Leaks - Connection to Power Unit	4	No	
DOT No: 445219		Docket No: MC250804		Name: VOLUME TRANSPORTATION INC		Interstate: Yes	
Date	Unit License	Unit Lic State	Violation Unit	Violation Description	Severity	OOS	Citation
02/09/2020	C301CL	GA	-	-	-	-	-
01/20/2020	C301CL	GA	-	-	-	-	-
09/05/2019	C301CL	GA	-	-	-	-	-
08/04/2019	C301CL	GA	-	-	-	-	-
05/16/2019	C301CL	GA	-	-	-	-	-
05/16/2019	C301CL	GA	-	-	-	-	-
04/04/2018	C103CL	GA	-	-	-	-	-
12/13/2017	C301CL	GA	-	-	-	-	-
11/28/2017	C301CL	GA	D	392.2SLLS2 - State/Local Laws - Speeding 6-10 miles per hour over the speed limit	4	No	

VIN: 3AKJGLDV8GSGS7495		Unit: Truck Tractor			Year: 2016	Make: FREIGHTLINER	
Crash Report No.	DOT	Date	State	Fatalities	Injuries	Tow Away	Vehicles Involved
CA8602101113	3067406	03/17/2021	CA	0	1	Yes	2
DOT No: 3443478		Docket No: MC1119008		Name: TARN TARAN LOGISTICS INC		Interstate: Yes	
Date	Unit License	Unit Lic State	Violation Unit	Violation Description	Severity	OOS	Citation
08/11/2023	YP69719	CA	1	393.11TU - No upper body corners retroreflective sheeting/reflex reflectors - Truck Tractor manufactured on or after 7/1/1997	3	No	
08/11/2023	YP69719	CA	1	396.17C - Operating a CMV without proof of a periodic inspection	4	No	
DOT No: 3067406		Docket No: MC58880		Name: OLAM TRANSPORTATION CORP		Interstate: Yes	



Date	Unit License	Unit Lic State	Violation Unit	Violation Description	Severity	OOS	Citation
04/11/2019	XP43768	CA	D	392.2SLLS1 - State/Local Laws - Speeding 1-5 Miles Per Hour Over The Speed Limit	0	No	
04/02/2019	XP43768	CA	D	392.2C - Failure to obey traffic control device	5	No	E03197077
01/27/2019	XP43768	CA	1	393.45B2 - Failing to secure brake hose/tubing against mechanical damage	4	No	
DOT No: 21800		Docket No: MC115495		Name: UNITED PARCEL SERVICE INC		Interstate: Yes	
Date	Unit License	Unit Lic State	Violation Unit	Violation Description	Severity	OOS	Citation
11/12/2015	2271859	IN	D	392.2LC - Improper lane change	5	No	

TRAILER Inspections Section

VIN: 3AKJHHDR3LSKW4415		Unit: Truck Tractor		Year: 2020	Make: FREIGHTLINER		
DOT No: 3443478		Docket No: MC1119008		Name: TARN TARAN LOGISTICS INC		Interstate: Yes	
Date	Unit License	Unit Lic State	Violation Unit	Violation Description	Severity	OOS	Citation
05/07/2025	XP81195	CA	1	393.9ALFTSI - LIGHTING - FRONT - TURN SIGNAL - INOPERATIVE.	6	No	
05/07/2025	XP81195	CA	D	395.8EHOSPD - HOS (PROPERTY) - NO DRIVER MAY MAKE A FALSE REPORT IN CONNECTION WITH A DUTY STATUS. EXPLAIN:	7	No	
05/07/2025	XP81195	CA	1	393.9AHLLH - LIGHTING - HEADLAMP(S) FAIL TO OPERATE ON LOW AND HIGH BEAM.	6	No	
05/07/2025	XP81195	CA	D	395.24 - HOS (ELD) - ELD FORM AND MANNER	1	No	
03/06/2025	XP81195	CA	-	-	-	-	-
08/22/2024	XP81195	CA	-	-	-	-	-
05/01/2024	XP81195	CA	1	393.47ACR - Rotor cracked more than 75% of the friction surface completely through the rotor or completely through a solid rotor or completely through a structural support	4	Yes	
01/22/2024	XP81195	CA	-	-	-	-	-
04/06/2023	XP81195	CA	D	392.2H - State/Local Hours-of-Service (HOS)	7	No	
04/06/2023	XP81195	CA	1	392.2RG - State vehicle registration or License Plate violation	0	No	
11/07/2022	XP81195	CA	D	392.2SLLS2 - State/Local Laws - Speeding 6-10 miles per hour over the speed limit	4	No	5009470991
09/17/2022	XP81195	CA	D	395.8 - Driver record of duty status (general/form and manner)	1	No	VERBAL
12/14/2021	XP81195	CA	-	-	-	-	-
12/10/2020	XP81195	CA	-	-	-	-	-

VIN: 3AKJHHDR5JSJR0928		Unit: Truck Tractor		Year: 2018	Make: FREIGHTLINER		
DOT No: 4077089		Docket No: MC1550181		Name: HARGUR TRANSPORT INC		Interstate: Yes	
Date	Unit License	Unit Lic State	Violation Unit	Violation Description	Severity	OOS	Citation
01/07/2025	ZP04287	CA	1	393.45B2BHTD - AIR BRAKE - HOSE/TUBING DAMAGE EXTENDING THROUGH THE OUTER REINFORCEMENT PLY.	4	Yes	
01/07/2025	ZP04287	CA	1	393.81H - HORN - INOPERATIVE OR DEFECTIVE.	3	No	
01/07/2025	ZP04287	CA	1	396.3A1BALAC - BRAKE - AUDIBLE AIR LEAK FROM A BRAKE CHAMBER	4	No	
DOT No: 3443478		Docket No: MC1119008		Name: TARN TARAN LOGISTICS INC		Interstate: Yes	
Date	Unit License	Unit Lic State	Violation Unit	Violation Description	Severity	OOS	Citation
12/05/2024	ZP04287	CA	1	393.9TS - Inoperative turn signal	6	No	
12/05/2024	ZP04287	CA	1	390.21B - Failing To Mark Cmv W/ Name And/Or Usdot #	0	No	
DOT No: 4077089		Docket No: MC1550181		Name: HARGUR TRANSPORT INC		Interstate: Yes	



Date	Unit License	Unit Lic State	Violation Unit	Violation Description	Severity	OOS	Citation
11/19/2024	ZP04287	CA	1	396.17CPI - OPERATING A CMV WITHOUT DOCUMENTATION OF A PERIODIC INSPECTION.	4	No	
11/19/2024	ZP04287	CA	1	392.2SLLIFTA	0	No	
11/19/2024	ZP04287	CA	1	392.2SLLIRP	0	No	
11/19/2024	ZP04287	CA	1	385.337BOOSO	0	Yes	
04/27/2024	ZP04287	CA	1	396.3A1BOS - BRAKES OUT OF SERVICE: The number of defective brakes is equal to or greater than 20 percent of the service brakes on the vehicle or combination	0	Yes	DA304285
04/27/2024	ZP04287	CA	D	395.8E - False report of drivers record of duty status	7	No	
04/05/2024	ZP04287	CA	-	-	-	-	-
02/06/2024	ZP04287	CA	-	-	-	-	-
12/17/2023	ZP04287	CA	-	-	-	-	-

DOT No: 2910444 Docket No: MC980425 Name: QUICK RUN TRANS INC Interstate: Yes

Date	Unit License	Unit Lic State	Violation Unit	Violation Description	Severity	OOS	Citation
07/07/2023	YP23678	CA	1	393.9TS - Inoperative turn signal	6	No	KV78893
07/07/2023	YP23678	CA	1	393.95A - No/discharged/unsecured fire extinguisher	2	No	
07/07/2023	YP23678	CA	D	395.30B1 - Driver failed to certify the accuracy of the information gathered by the ELD	1	No	
04/16/2023	YP23678	CA	-	-	-	-	-
01/25/2023	YP23678	CA	-	-	-	-	-
01/25/2023	YP23678	CA	-	-	-	-	-
01/14/2023	YP23678	CA	-	-	-	-	-
04/19/2022	YP23678	CA	-	-	-	-	-
01/28/2022	YP23678	CA	D	392.2SLLS4 - State/Local Laws - Speeding 15 or more miles per hour over the speed limit	10	No	VERBAL
01/28/2022	YP23678	CA	1	392.2RG - State vehicle registration or License Plate violation	0	No	
12/21/2021	YP23678	CA	1	390.21TB	0	No	
12/21/2021	YP23678	CA	1	396.3A1 - Inspection/repair and maintenance parts and accessories	2	No	
11/29/2021	YP23678	CA	-	-	-	-	-
10/26/2021	YP23678	CA	D	392.2SLLS1 - State/Local Laws - Speeding 1-5 Miles Per Hour Over The Speed Limit	0	No	
10/10/2021	YP23678	CA	-	-	-	-	-
08/18/2021	YP23678	CA	1	393.9 - Inoperative required lamps	2	No	
08/17/2021	YP23678	CA	-	-	-	-	-

DOT No: 2871660 Docket No: MC963260 Name: PROUD EXPRESS INC Interstate: Yes

Date	Unit License	Unit Lic State	Violation Unit	Violation Description	Severity	OOS	Citation
01/16/2019	XP07380	CA	-	-	-	-	-
10/01/2018	XP07380	CA	-	-	-	-	-
04/10/2018	XP07380	CA	-	-	-	-	-
04/09/2018	XP07380	CA	D	395.8 - Driver record of duty status (general/form and manner)	1	No	
04/05/2018	XP07380	CA	-	-	-	-	-
03/02/2018	XP07380	CA	-	-	-	-	-
08/03/2017	XP07380	CA	D	395.3A2PROP - Driving beyond 14 hour duty period (Property carrying vehicle)	7	No	
08/03/2017	XP07380	CA	D	383.23A2 - Operating a CMV without a CDL	8	Yes	
08/03/2017	XP07380	CA	D	395.3A3PROP - Driving beyond 11 hour driving limit in a 14 hour period. (Property Carrying Vehicle)	7	No	
07/28/2017	XP07380	CA	-	-	-	-	-

VIN: 3AKJHHR2KSKF3514 Unit: Truck Tractor Year: 2019 Make: FREIGHTLINER

DOT No: 4116153 Docket No: MC1573272 Name: GRACEFULLY TRANSPORTATION INC Interstate: Yes



Date	Unit License	Unit Lic State	Violation Unit	Violation Description	Severity	OOS	Citation
01/14/2025	ZP22394	CA	D	395.22GELDMFV - HOS (ELD) - A PORTABLE ELD IS NOT MOUNTED IN A FIXED POSITION AND VISIBLE TO THE DRIVER WHEN SEATED IN THE NORMAL DRIVING POSITION.	1	No	
01/14/2025	ZP22394	CA	D	392.2SLLTL	0	No	5A0021400
01/14/2025	ZP22394	CA	D	395.24 - HOS (ELD) - ELD FORM AND MANNER	1	No	
01/14/2025	ZP22394	CA	D	392.2SLL	0	No	
01/14/2025	ZP22394	CA	1	393.95A1 - EMERGENCY EQUIPMENT - FIRE EXTINGUISHERS - NO FIRE EXTINGUISHER PRESENT OR NOT PROPERLY RATED.	2	No	
01/14/2025	ZP22394	CA	1	393.95A4EEUS - EMERGENCY EQUIPMENT - FIRE EXTINGUISHERS - UNSECURED.	2	No	
10/04/2024	ZP22394	CA	-	-	-	-	-
07/10/2024	ZP22394	CA	1	392.2SLEWGW2 - State/Local Laws - Excessive Weight-More Than 2501-5000 Lbs Over Gross Weight	0	No	RC32680

DOT No: 3443478

Docket No: MC1119008

Name: TARN TARAN LOGISTICS INC

Interstate: Yes

Date	Unit License	Unit Lic State	Violation Unit	Violation Description	Severity	OOS	Citation
05/01/2024	YP94927	CA	1	392.2 - Operating a commercial motor vehicle not in accordance with the laws, ordinances, and regulations of the jurisdiction in which it is being operated - Unsafe Driving	0	No	
04/11/2024	YP94927	CA	D	395.8E - False report of drivers record of duty status	7	Yes	KW77976
04/11/2024	YP94927	CA	1	392.2LV - Lane Restriction violation	3	No	KW77976
02/05/2024	YP94927	CA	-	-	-	-	-
11/23/2023	YP94927	CA	D	392.2SLLSWZ - State/Local Laws - Speeding work/construction zone	10	No	9605752
11/23/2023	YP94927	CA	D	395.22H4 - Driver failed to maintain supply of blank driver's records of duty status graph-grids	1	No	
11/23/2023	YP94927	CA	D	395.22H3 - Driver failed to maintain instruction sheet for ELD malfunction reporting requirements	1	No	
11/23/2023	YP94927	CA	D	395.34A1 - Failing to note malfunction that requires use of paper log	5	No	
12/29/2022	XP58253	CA	D	392.2PK - Unlawfully parking and/or leaving vehicle in the roadway	1	No	
11/15/2022	YP58253	CA	D	392.2SLLS2 - State/Local Laws - Speeding 6-10 miles per hour over the speed limit	4	No	9336662
10/01/2022	YP58253	CA	-	-	-	-	-

DOT No: 36684

Docket No: MC121600

Name: AVERITT EXPRESS INC

Interstate: Yes

Date	Unit License	Unit Lic State	Violation Unit	Violation Description	Severity	OOS	Citation
09/02/2021	H8664HY	TN	-	-	-	-	-
07/29/2021	H8664HY	TN	D	395.22H2 - Driver failing to maintain ELD instruction sheet	1	No	
07/29/2021	H8664HY	TN	D	395.24D - Eld Cannot Transfer Eld Records Electronically	0	No	
07/29/2021	H8664HY	TN	D	392.2SLLS3 - State/Local Laws - Speeding 11-14 miles per hour over the speed limit	7	No	E03996481
05/05/2021	H8664HY	TN	-	-	-	-	-
02/01/2021	H8664HY	TN	D	392.2SLLS3 - State/Local Laws - Speeding 11-14 miles per hour over the speed limit	7	No	
10/08/2020	H8664HY	TN	D	392.2C - Failure to obey traffic control device	5	No	
12/04/2018	H8664HY	TN	D	392.2SLLS4 - State/Local Laws - Speeding 15 or more miles per hour over the speed limit	10	No	E03085629
11/07/2018	H8664HY	TN	-	-	-	-	-
05/22/2018	H8664HY	TN	-	-	-	-	-

VIN: 4V4NC9EH4JN996041

Unit: Truck Tractor

Year: 2018

Make: VOLVO

DOT No: 3630825

Docket No: MC1244009

Name: TARN TARAN TRANSPORT INC

Interstate: Yes



Date	Unit License	Unit Lic State	Violation Unit	Violation Description	Severity	OOS	Citation
11/09/2024	CPU047	MB	-	-	-	-	-
09/19/2024	CPU047	MB	-	-	-	-	-
06/05/2024	CPU047	MB	D	395.30B1ELDDFR - HOS (ELD) - DRIVER FAILING TO REVIEW RECORDS AND CERTIFY THE ACCURACY OF THE INFORMATION.	1	No	
06/01/2024	CPU047	MB	1	393.53BB - AIR BRAKE - CMV MANUFACTURED ON OR AFTER 10/20/1994 HAS AN AUTOMATIC AIRBRAKE ADJUSTMENT SYSTEM THAT FAILS TO COMPENSATE FOR WEAR.	4	No	
06/01/2024	CPU047	MB	1	393.47E - Clamp/Roto-Chamber type brake(s) out of adjustment	4	No	
04/23/2024	CPU047	MB	D	395.8EHOSPD - HOS (PROPERTY) - NO DRIVER MAY MAKE A FALSE REPORT IN CONNECTION WITH A DUTY STATUS. EXPLAIN:	7	No	WARNING
DOT No: 3443478		Docket No: MC1119008		Name: TARN TARAN LOGISTICS INC		Interstate: Yes	
Date	Unit License	Unit Lic State	Violation Unit	Violation Description	Severity	OOS	Citation
02/20/2024	CPU047	MB	-	-	-	-	-
DOT No: 3630825		Docket No: MC1244009		Name: TARN TARAN TRANSPORT INC		Interstate: Yes	
Date	Unit License	Unit Lic State	Violation Unit	Violation Description	Severity	OOS	Citation
02/17/2024	CPU047	MB	-	-	-	-	-
10/12/2023	CPU047	MB	-	-	-	-	-
DOT No: 940853		Docket No: MC404457		Name: VOLUME TANK LINES INC		Interstate: Yes	
Date	Unit License	Unit Lic State	Violation Unit	Violation Description	Severity	OOS	Citation
11/19/2021	C301CL	GA	D	395.22H3 - Driver failed to maintain instruction sheet for ELD malfunction reporting requirements	1	No	
11/19/2021	C301CL	GA	D	395.32B - Driver failed to assume or decline unassigned driving time	5	No	
11/19/2021	C301CL	GA	D	395.8E - False report of drivers record of duty status	7	No	
11/19/2021	C301CL	GA	D	395.24C2III - Driver failed to manually add shipping document number	1	No	
11/19/2021	C301CL	GA	1	393.95A - No/discharged/unsecured fire extinguisher	2	No	
11/19/2021	C301CL	GA	D	395.24C2II - Driver failed to manually add the trailer number	1	No	
11/19/2021	C301CL	GA	D	395.30B1 - Driver failed to certify the accuracy of the information gathered by the ELD	1	No	
11/19/2021	C301CL	GA	1	393.45DLPC - Brake Connections with Leaks - Connection to Power Unit	4	No	
DOT No: 445219		Docket No: MC250804		Name: VOLUME TRANSPORTATION INC		Interstate: Yes	
Date	Unit License	Unit Lic State	Violation Unit	Violation Description	Severity	OOS	Citation
02/09/2020	C301CL	GA	-	-	-	-	-
01/20/2020	C301CL	GA	-	-	-	-	-
09/05/2019	C301CL	GA	-	-	-	-	-
08/04/2019	C301CL	GA	-	-	-	-	-
05/16/2019	C301CL	GA	-	-	-	-	-
05/16/2019	C301CL	GA	-	-	-	-	-
04/04/2018	C103CL	GA	-	-	-	-	-
12/13/2017	C301CL	GA	-	-	-	-	-
11/28/2017	C301CL	GA	D	392.2SLLS2 - State/Local Laws - Speeding 6-10 miles per hour over the speed limit	4	No	

VIN: 3AKJGLDV8SGSG7495		Unit: Truck Tractor		Year: 2016		Make: FREIGHTLINER	
Crash Report No.	DOT	Date	State	Fatalities	Injuries	Tow Away	Vehicles Involved
CA8602101113	3067406	03/17/2021	CA	0	1	Yes	2
DOT No: 3443478		Docket No: MC1119008		Name: TARN TARAN LOGISTICS INC		Interstate: Yes	
Date	Unit License	Unit Lic State	Violation Unit	Violation Description	Severity	OOS	Citation
08/11/2023	YP69719	CA	1	393.11TU - No upper body corners retroreflective sheeting/reflex reflectors - Truck Tractor manufactured on or after 7/1/1997	3	No	
08/11/2023	YP69719	CA	1	396.17C - Operating a CMV without proof of a periodic inspection	4	No	
DOT No: 3067406		Docket No: MC58880		Name: OLAM TRANSPORTATION CORP		Interstate: Yes	



Date	Unit License	Unit Lic State	Violation Unit	Violation Description	Severity	OOS	Citation
04/11/2019	XP43768	CA	D	392.2SLLS1 - State/Local Laws - Speeding 1-5 Miles Per Hour Over The Speed Limit	0	No	
04/02/2019	XP43768	CA	D	392.2C - Failure to obey traffic control device	5	No	E03197077
01/27/2019	XP43768	CA	1	393.45B2 - Failing to secure brake hose/tubing against mechanical damage	4	No	
DOT No: 21800		Docket No: MC115495		Name: UNITED PARCEL SERVICE INC		Interstate: Yes	
Date	Unit License	Unit Lic State	Violation Unit	Violation Description	Severity	OOS	Citation
11/12/2015	2271859	IN	D	392.2LC - Improper lane change	5	No	

Inspection Summary By Month (based on inspections from the last 4 years) ToC						
Year-Month	Number of Inspections	Number of Power Units	Total Violations	Total OOS Inspections	Total Severity Points	Number of Crashes
2025-05	1	1	6	0	20	0
2025-03	1	1	0	0	0	0
2024-12	1	1	5	0	14	0
2024-08	1	1	0	0	0	0
2024-05	2	2	4	2	8	0
2024-04	1	1	2	1	10	0
2024-02	2	2	0	0	0	0
2024-01	1	1	1	0	4	0
2023-11	1	1	4	0	17	0
2023-08	1	1	4	0	13	0
2023-04	1	1	2	0	7	0
2022-12	1	1	1	0	1	0
2022-11	2	2	2	0	8	0
2022-10	1	1	0	0	0	0
2022-09	1	1	1	0	1	0
2021-12	1	1	0	0	0	0
Note: The most recent month's counts may not include all the inspections for that month.						

VIN Inspection Violation Details ToC									
# of VINs: 10 # of Insp: 22 Severity Weight: 172 Avg. Weight/VIN: 7.8 (based on inspections in the last 4 years, showing top 50 VINs inspected most recently)									
VIN 3AKJHHDR3LSKW4415		# of Inspections: 6		Total Severity: 40		Percentage of Total: 23.26%		Avg. Weight Per Inspection: 6.7	
Inspection Date	Inspection ID	Inspection State	Location Description	Total Severity	# of Violations	Shipper Name	Inspection Level	Post Accident	Out of Service
05/07/2025	84611856	MO	ST CLAIR MO	20	4	CARGILL	2	No	No
BASIC		Unit Type		Severity		Description		Out of Service	
Hours-Of-Serivce Compliance		Truck Tractor		7		395.8EHOSPD:HOS (PROPERTY) - NO DRIVER MAY MAKE A FALSE REPORT		No	
Vehicle Maintenance		Truck Tractor		6		393.9AHLHL:LIGHTING - HEADLAMP(S) FAIL TO OPERATE ON LOW AND		No	
Vehicle Maintenance		Truck Tractor		6		393.9ALFTSI:LIGHTING - FRONT - TURN SIGNAL - INOPERATIVE.		No	
Hours-Of-Serivce Compliance		Truck Tractor		1		395.24:HOS (ELD) - ELD FORM AND MANNER		No	
Inspection Date	Inspection ID	Inspection State	Location Description	Total Severity	# of Violations	Shipper Name	Inspection Level	Post Accident	Out of Service
05/01/2024	81787464	CA	BAKERSFIELD	4	1		5	No	Yes
BASIC		Unit Type		Severity		Description		Out of Service	
Vehicle Maintenance		Truck Tractor		4		393.47ACR:Rotor cracked more than 75% of the friction surfac		Yes	
Inspection Date	Inspection ID	Inspection State	Location Description	Total Severity	# of Violations	Shipper Name	Inspection Level	Post Accident	Out of Service
01/22/2024	80668885	OR	UMATILLA POE	4	1		1	No	No
BASIC		Unit Type		Severity		Description		Out of Service	
Vehicle Maintenance		Truck Tractor		4		393.55D3:No or Defective ABS Malfunction Indicator for towe		No	
Inspection Date	Inspection ID	Inspection State	Location Description	Total Severity	# of Violations	Shipper Name	Inspection Level	Post Accident	Out of Service
04/06/2023	78297621	CA	CASTAIC IF	7	2		3	No	No
BASIC		Unit Type		Severity		Description		Out of Service	



Hours-Of-Serivce Compliance		Truck Tractor		7		392.2H:State/Local Hours-of-Service (HOS)		No	
		Truck Tractor		0		392.2RG:State vehicle registration or License Plate violat		No	
Inspection Date	Inspection ID	Inspection State	Location Description	Total Severity	# of Violations	Shipper Name	Inspection Level	Post Accident	Out of Service
11/07/2022	77070162	AR	PULASKI COUNTY	4	1	SUN PACIFIC	3	No	No
BASIC		Unit Type		Severity		Description		Out of Service	
Unsafe Driving		Truck Tractor		4		392.2SLLS2:State/Local Laws - Speeding 6-10 miles per hour ov		No	
Inspection Date	Inspection ID	Inspection State	Location Description	Total Severity	# of Violations	Shipper Name	Inspection Level	Post Accident	Out of Service
09/17/2022	76651803	CA	GCVEF	1	1		3	No	No
BASIC		Unit Type		Severity		Description		Out of Service	
Hours-Of-Serivce Compliance		Truck Tractor		1		395.8:Driver record of duty status (general/form and ma		No	
VIN 3H3V532K1NJ613065		# of Inspections: 3		Total Severity: 31		Percentage of Total: 18.02%		Avg. Weight Per Inspection: 10.3	
Inspection Date	Inspection ID	Inspection State	Location Description	Total Severity	# of Violations	Shipper Name	Inspection Level	Post Accident	Out of Service
05/07/2025	84611856	MO	ST CLAIR MO	20	4	CARGILL	2	No	No
BASIC		Unit Type		Severity		Description		Out of Service	
Hours-Of-Serivce Compliance		Semi Trailer		7		395.8EHOSPD:HOS (PROPERTY) - NO DRIVER MAY MAKE A FALSE REPORT		No	
Vehicle Maintenance		Semi Trailer		6		393.9AHLH:LIGHTING - HEADLAMP(S) FAIL TO OPERATE ON LOW AND		No	
Vehicle Maintenance		Semi Trailer		6		393.9ALFTSI:LIGHTING - FRONT - TURN SIGNAL - INOPERATIVE.		No	
Hours-Of-Serivce Compliance		Semi Trailer		1		395.24:HOS (ELD) - ELD FORM AND MANNER		No	
Inspection Date	Inspection ID	Inspection State	Location Description	Total Severity	# of Violations	Shipper Name	Inspection Level	Post Accident	Out of Service
05/01/2024	81787464	CA	BAKERSFIELD	4	1		5	No	Yes
BASIC		Unit Type		Severity		Description		Out of Service	
Vehicle Maintenance		Semi Trailer		4		393.47ACR:Rotor cracked more than 75% of the friction surfac		Yes	
Inspection Date	Inspection ID	Inspection State	Location Description	Total Severity	# of Violations	Shipper Name	Inspection Level	Post Accident	Out of Service
04/06/2023	78297621	CA	CASTAIC IF	7	1		3	No	No
BASIC		Unit Type		Severity		Description		Out of Service	
Hours-Of-Serivce Compliance		Semi Trailer		7		392.2H:State/Local Hours-of-Service (HOS)		No	
VIN 1UYVS2539HU808111		# of Inspections: 1		Total Severity: 14		Percentage of Total: 8.14%		Avg. Weight Per Inspection: 14.0	
Inspection Date	Inspection ID	Inspection State	Location Description	Total Severity	# of Violations	Shipper Name	Inspection Level	Post Accident	Out of Service
12/05/2024	83336828	NM	TEXICO PORT OF ENTRY	14	4	NA	2	No	No
BASIC		Unit Type		Severity		Description		Out of Service	
Vehicle Maintenance		Semi Trailer		6		393.9TS:Inoperative turn signal		No	
Vehicle Maintenance		Semi Trailer		4		393.55E:ABS - malfunctioning lamps towed CMV manufactured		No	
Vehicle Maintenance		Semi Trailer		2		393.205C:Wheel fasteners loose and/or missing		No	
Vehicle Maintenance		Semi Trailer		2		396.3A1:Inspection/repair and maintenance parts and access		No	
VIN 3AKJHHDR5JSJR0928		# of Inspections: 1		Total Severity: 14		Percentage of Total: 8.14%		Avg. Weight Per Inspection: 14.0	
Inspection Date	Inspection ID	Inspection State	Location Description	Total Severity	# of Violations	Shipper Name	Inspection Level	Post Accident	Out of Service
12/05/2024	83336828	NM	TEXICO PORT OF ENTRY	14	5	NA	2	No	No
BASIC		Unit Type		Severity		Description		Out of Service	
Vehicle Maintenance		Truck Tractor		6		393.9TS:Inoperative turn signal		No	
Vehicle Maintenance		Truck Tractor		4		393.55E:ABS - malfunctioning lamps towed CMV manufactured		No	
Vehicle Maintenance		Truck Tractor		2		393.205C:Wheel fasteners loose and/or missing		No	
Vehicle Maintenance		Truck Tractor		2		396.3A1:Inspection/repair and maintenance parts and access		No	
		Truck Tractor		0		390.21B:Failing To Mark Cmv W/ Name And/Or Usdot #		No	
VIN 3AKJHHDR2KSKF3514		# of Inspections: 5		Total Severity: 36		Percentage of Total: 20.93%		Avg. Weight Per Inspection: 7.2	
Inspection Date	Inspection ID	Inspection State	Location Description	Total Severity	# of Violations	Shipper Name	Inspection Level	Post Accident	Out of Service
05/01/2024	81787487	CA	BAKERSFIELD	4	3		5	No	Yes
BASIC		Unit Type		Severity		Description		Out of Service	
Vehicle Maintenance		Truck Tractor		4		393.47A:Inadequate brakes for safe stopping		No	



Unsafe Driving		Truck Tractor		0		392.2:Operating a commercial motor vehicle not in accord		No	
Vehicle Maintenance		Truck Tractor		0		396.3A1BOS:BRAKES OUT OF SERVICE: The number of defective bra		Yes	
Inspection Date	Inspection ID	Inspection State	Location Description	Total Severity	# of Violations	Shipper Name	Inspection Level	Post Accident	Out of Service
04/11/2024	81368561	CA	SB I-5 AT LAVAL RD	10	2		3	No	Yes
BASIC		Unit Type		Severity		Description		Out of Service	
Hours-Of-Service Compliance		Truck Tractor		7		395.8E:False report of drivers record of duty status		Yes	
Unsafe Driving		Truck Tractor		3		392.2LV:Lane Restriction violation		No	
Inspection Date	Inspection ID	Inspection State	Location Description	Total Severity	# of Violations	Shipper Name	Inspection Level	Post Accident	Out of Service
11/23/2023	80230130	NM	I 40 W	17	4	NONE	2	No	No
BASIC		Unit Type		Severity		Description		Out of Service	
Unsafe Driving		Truck Tractor		10		392.2SLLSWZ:State/Local Laws - Speeding work/construction zone		No	
Hours-Of-Service Compliance		Truck Tractor		5		395.34A1:Failing to note malfunction that requires use of p		No	
Hours-Of-Service Compliance		Truck Tractor		1		395.22H3:Driver failed to maintain instruction sheet for EL		No	
Hours-Of-Service Compliance		Truck Tractor		1		395.22H4:Driver failed to maintain supply of blank driver's		No	
Inspection Date	Inspection ID	Inspection State	Location Description	Total Severity	# of Violations	Shipper Name	Inspection Level	Post Accident	Out of Service
12/29/2022	77482900	KS	SUMNER COUNTY - 191	1	1	BAYER	2	No	No
BASIC		Unit Type		Severity		Description		Out of Service	
Unsafe Driving		Truck Tractor		1		392.2PK:Unlawfully parking and/or leaving vehicle in the r		No	
Inspection Date	Inspection ID	Inspection State	Location Description	Total Severity	# of Violations	Shipper Name	Inspection Level	Post Accident	Out of Service
11/15/2022	77161081	NM	ON I-10 3502 FT E OF ANIMAS ST	4	1	HOUDINI INC	3	No	No
BASIC		Unit Type		Severity		Description		Out of Service	
Unsafe Driving		Truck Tractor		4		392.2SLLS2:State/Local Laws - Speeding 6-10 miles per hour ov		No	
VIN 3H3V532K9NJ613024		# of Inspections: 1		Total Severity: 4		Percentage of Total: 2.33%		Avg. Weight Per Inspection: 4.0	
Inspection Date	Inspection ID	Inspection State	Location Description	Total Severity	# of Violations	Shipper Name	Inspection Level	Post Accident	Out of Service
05/01/2024	81787487	CA	BAKERSFIELD	4	2		5	No	Yes
BASIC		Unit Type		Severity		Description		Out of Service	
Vehicle Maintenance		Semi Trailer		4		393.47A:Inadequate brakes for safe stopping		No	
Vehicle Maintenance		Semi Trailer		0		396.3A1BOS:BRAKES OUT OF SERVICE: The number of defective bra		Yes	
VIN 1UYVS2534HU873500		# of Inspections: 2		Total Severity: 8		Percentage of Total: 4.65%		Avg. Weight Per Inspection: 4.0	
Inspection Date	Inspection ID	Inspection State	Location Description	Total Severity	# of Violations	Shipper Name	Inspection Level	Post Accident	Out of Service
04/11/2024	81368561	CA	SB I-5 AT LAVAL RD	7	1		3	No	Yes
BASIC		Unit Type		Severity		Description		Out of Service	
Hours-Of-Service Compliance		Semi Trailer		7		395.8E:False report of drivers record of duty status		Yes	
Inspection Date	Inspection ID	Inspection State	Location Description	Total Severity	# of Violations	Shipper Name	Inspection Level	Post Accident	Out of Service
09/17/2022	76651803	CA	GCVEF	1	1		3	No	No
BASIC		Unit Type		Severity		Description		Out of Service	
Hours-Of-Service Compliance		Semi Trailer		1		395.8:Driver record of duty status (general/form and ma		No	
VIN 3H3V532K0NJ613025		# of Inspections: 1		Total Severity: 7		Percentage of Total: 4.07%		Avg. Weight Per Inspection: 7.0	
Inspection Date	Inspection ID	Inspection State	Location Description	Total Severity	# of Violations	Shipper Name	Inspection Level	Post Accident	Out of Service
11/23/2023	80230130	NM	I 40 W	7	3	NONE	2	No	No
BASIC		Unit Type		Severity		Description		Out of Service	
Hours-Of-Service Compliance		Semi Trailer		5		395.34A1:Failing to note malfunction that requires use of p		No	
Hours-Of-Service Compliance		Semi Trailer		1		395.22H3:Driver failed to maintain instruction sheet for EL		No	
Hours-Of-Service Compliance		Semi Trailer		1		395.22H4:Driver failed to maintain supply of blank driver's		No	
VIN 3AKJGLDV8GSGS7495		# of Inspections: 1		Total Severity: 9		Percentage of Total: 5.23%		Avg. Weight Per Inspection: 9.0	
Inspection Date	Inspection ID	Inspection State	Location Description	Total Severity	# of Violations	Shipper Name	Inspection Level	Post Accident	Out of Service
08/11/2023	79390306	NM	SAN JON PORT OF ENTRY	9	3	J AND J SNACKS	2	No	No
BASIC		Unit Type		Severity		Description		Out of Service	



Vehicle Maintenance		Truck Tractor		4		396.17C:Operating a CMV without proof of a periodic inspec		No	
Vehicle Maintenance		Truck Tractor		3		393.11TU:No upper body corners retroreflective sheeting/ref		No	
Vehicle Maintenance		Truck Tractor		2		393.9:Inoperative required lamps		No	
VIN 3H3V532K4NJ613013		# of Inspections: 1		Total Severity: 9		Percentage of Total: 5.23%		Avg. Weight Per Inspection: 9.0	
Inspection Date	Inspection ID	Inspection State	Location Description	Total Severity	# of Violations	Shipper Name	Inspection Level	Post Accident	Out of Service
08/11/2023	79390306	NM	SAN JON PORT OF ENTRY	9	3	J AND J SNACKS	2	No	No
BASIC		Unit Type		Severity		Description		Out of Service	
Vehicle Maintenance		Semi Trailer		4		396.17C:Operating a CMV without proof of a periodic inspec		No	
Vehicle Maintenance		Semi Trailer		3		393.11TU:No upper body corners retroreflective sheeting/ref		No	
Vehicle Maintenance		Semi Trailer		2		393.9:Inoperative required lamps		No	



Inspection History ToC						
Inspection Date	Report Number	Report State	PU VIN	TR VIN	Severity Weight	Time Weight
05/07/2025	W120002958	MO	3AKJHHDR3LSKW4415 - Truck Tractor	3H3V532K1NJ613065 - Semi Trailer		3
Power Unit Violation - Hours-Of-Service (HOS) Compliance Violation: 395.8EHOSPD - HOS (PROPERTY) - NO DRIVER MAY MAKE A FALSE REPORT IN CONNECTION WITH A DUTY STATUS. EXPLAIN:					7	
Power Unit Violation - Hours-Of-Service (HOS) Compliance Violation: 395.24 - HOS (ELD) - ELD FORM AND MANNER					1	
Power Unit Violation - Vehicle Maintenance Violation: 393.9AHLH - LIGHTING - HEADLAMP(S) FAIL TO OPERATE ON LOW AND HIGH BEAM.					6	
Power Unit Violation - Vehicle Maintenance Violation: 393.9ALFTSI - LIGHTING - FRONT - TURN SIGNAL - INOPERATIVE.					6	
03/06/2025	NBFL006161	CA	3AKJHHDR3LSKW4415 - Truck Tractor	3H3V532K1NJ613065 - Semi Trailer		3
12/05/2024	184709GKRD	NM	3AKJHHDR5JSJR0928 - Truck Tractor	1UYVS2539HU808111 - Semi Trailer		2
Power Unit Violation - State/Local Laws Violation: 390.21B - Failing To Mark Cmv W/ Name And/Or Usdot #					0	
Power Unit Violation - Vehicle Maintenance Violation: 393.9TS - Inoperative turn signal					6	
Trailer Violation - Vehicle Maintenance Violation: 393.205C - Wheel fasteners loose and/or missing					2	
Trailer Violation - Vehicle Maintenance Violation: 393.55E - ABS - malfunctioning lamps towed CMV manufactured on or after 3/1/1998					4	
Trailer Violation - Vehicle Maintenance Violation: 396.3A1 - Inspection/repair and maintenance parts and accessories					2	
08/22/2024	NCNO002154	CA	3AKJHHDR3LSKW4415 - Truck Tractor	3H3V532K1NJ613065 - Semi Trailer		2
05/01/2024	NCNO001985	CA	3AKJHHDR3LSKW4415 - Truck Tractor	3H3V532K1NJ613065 - Semi Trailer		1
Power Unit Violation - OOS Vehicle Maintenance Violation: 393.47ACR - Rotor cracked more than 75% of the friction surface completely through the rotor or completely through a solid rotor or completely through a structural support					4	
05/01/2024	NCNO001986	CA	3AKJHHDR2KSKF3514 - Truck Tractor	3H3V532K9NJ613024 - Semi Trailer		1
Trailer Violation - Vehicle Maintenance Violation: 393.47A - Inadequate brakes for safe stopping					4	
Trailer Violation - OOS Vehicle Maintenance Violation: 396.3A1BOS - Inspection, Repair And Maintenance					0	
Power Unit Violation - Unsafe Driving Violation: 392.2 - Operating Vehicle In Violation Of Local/State Laws					0	
04/11/2024	UF5T000848	CA	3AKJHHDR2KSKF3514 - Truck Tractor	1UYVS2534HU873500 - Semi Trailer		1
Power Unit Violation - Unsafe Driving Violation: 392.2LV - Lane Restriction violation					3	
Power Unit Violation - OOS Hours-Of-Service (HOS) Compliance Violation: 395.8E - False report of drivers record of duty status					7	
02/20/2024	5520001093	SD	4V4NC9EH4JN996041 - Truck Tractor	5V8VA5322LM004249 - Semi Trailer		1
02/05/2024	NETE000584	CA	3AKJHHDR2KSKF3514 - Truck Tractor	3H3V532K0NJ130251 - Semi Trailer		1
01/22/2024	SPCJ000602	OR	3AKJHHDR3LSKW4415 - Truck Tractor	- Semi Trailer		1
Trailer Violation - Vehicle Maintenance Violation: 393.55D3 - ABS- malfunctioning indicator connection from towed CMV manufactured on or after 3/1/2001					4	
11/23/2023	4654N93B13	NM	3AKJHHDR2KSKF3514 - Truck Tractor	3H3V532K0NJ613025 - Semi Trailer		1
Power Unit Violation - Unsafe Driving Violation: 392.2SLLSWZ - StateSpeeding work zone					10	
Power Unit Violation - Hours-Of-Service (HOS) Compliance Violation: 395.34A1 - Failing to note malfunction that requires use of paper log					5	
Power Unit Violation - Hours-Of-Service (HOS) Compliance Violation: 395.22H3 - **Driver failed to maintain instruction sheet for ELD malfunction reporting requirements					1	
Power Unit Violation - Hours-Of-Service (HOS) Compliance Violation: 395.22H4 - Driver failed to maintain supply of blank driver's records of duty status graph-grids					1	
08/11/2023	1355N671JC	NM	3AKJGLDV8GSGS7495 - Truck Tractor	3H3V532K4NJ613013 - Semi Trailer		1
Power Unit Violation - Vehicle Maintenance Violation: 393.11TU - Truck Tractor upper body corners retroreflective sheeting/reflex manufactured on or after 7/1/1997					3	
Trailer Violation - Vehicle Maintenance Violation: 396.17C - Operating a CMV without proof of a periodic inspection					4	
Trailer Violation - Vehicle Maintenance Violation: 393.9 - Inoperative required lamps					2	
Power Unit Violation - Vehicle Maintenance Violation: 396.17C - Operating a CMV without proof of a periodic inspection					4	
04/06/2023	NDUF003856	CA	3AKJHHDR3LSKW4415 - Truck Tractor	3H3V532K1NJ613065 - Semi Trailer		0
Power Unit Violation - Hours-Of-Service (HOS) Compliance Violation: 392.2H - State/Local Hours of Service (HOS)					7	
Power Unit Violation - State/Local Laws Violation: 392.2RG - State vehicle registration or License Plate violation					0	
12/29/2022	HP03430544	KS	3AKJHHDR2KSKF3514 - Truck Tractor			0
Power Unit Violation - Unsafe Driving Violation: 392.2PK - Unlawfully parking in roadway					1	
11/15/2022	4004M8VL3F	NM	3AKJHHDR2KSKF3514 - Truck Tractor	3H3V532K4NJ613013 - Semi Trailer		0
Power Unit Violation - Unsafe Driving Violation: 392.2SLLS2 - State Speeding 6-10 mph					4	
11/07/2022	A705001993	AR	3AKJHHDR3LSKW4415 - Truck Tractor	3H3V532K1NJ613065 - Semi Trailer		0



Power Unit Violation - Unsafe Driving Violation: 392.2SLLS2 - State Speeding 6-10 mph					4	
10/01/2022	NCT2004079	CA	3AKJHHDR2KSKF3514 - Truck Tractor	3H3V532K4NJ613013 - Semi Trailer		0
09/17/2022	UDD0001997	CA	3AKJHHDR3LSKW4415 - Truck Tractor	1UYVS2534HU873500 - Semi Trailer		0
Power Unit Violation - Hours-Of-Service (HOS) Compliance Violation: 395.8 - Log violation (general/form and manner)					1	
12/14/2021	0550L9OB5C	NM	3AKJHHDR3LSKW4415 - Truck Tractor	3H3V532K9NJ613024 - Semi Trailer		0
12/10/2020	724C000920	AR	3AKJHHDR3LSKW4415 - Truck Tractor	1GRAA0626JW115281 - Semi Trailer		0

Only the first 20 inspections are shown. See the live report for more data.

Crash Hot Spots ToC					
State	Level 1 (lowest crash frequency)	Level 2	Level 3	Level 4	Level 5 (highest crash frequency)
California	0	0	5	0	1
Missouri	0	0	0	0	1
Oregon	0	0	0	0	1
Total	0	0	5	0	3
Company Level: 4					

Equipment and Driver Details ToC						
MCS-150 Date	Equipment (Owned/Leased/Trip)			Driver Details		
	Tractors	Straight Trucks	Trailers	CDL's	Interstate	Intrastate
04/23/2024	3/0/0	0/0/0	0/0/4	2	2	0
06/27/2023	3/0/0	0/0/0	0/0/4	2	2	0
05/03/2022	1/0/0	0/0/0	0/0/1	2	2	0
06/22/2021	1/0/0	0/0/0	0/0/1	2	2	0
06/22/2020	1/0/0	0/0/0	1/0/0	1	1	0

Chameleon Type 1 - Chameleon issues highlighted in RED ToC										
DOT	Legal Name	MCS-150 Date	Physical Address	Mailing Address	Company Rep 1	Company Rep 2	Phone	Fax	Cell Phone	Email
10569362	TARN TARAN LOGISTICS INC		6513 CHESTNUT WOOD DRIVE, BAKERSFIELD, CA, 93313	6513 CHESTNUT WOOD DRIVE, BAKERSFIELD, CA, 93313			(347)-440-9009			

Chameleon Type 2 ToC						
VIN	Unit Type	Inspection Date	DOT No	Company Name	City	State