



Table of Contents

1. Overview	2. BASIC Scores History
3. BASIC Measures	4. KPI: BASIC Measures by Cargo Group
5. Estimated ISS Score	6. Investigation Results
7. Penalties History	8. Acute Critical Violations
9. Red Flag Violation Details	10. DOT Registration Information
11. DOT MCS-150 History	12. Crash Summary
13. Inspection Summary	14. KPI: Inspection Viol OOS Rates by Cargo Group
15. FHWA Registration Information	16. FHWA Insurance Information
17. FHWA Authorities	18. Severe Violations
19. Violation Report	20. Violation Summary
21. Violation Enforcement Chronology	22. Inspection Violations & OOS Counts
23. Radius Of Operation	24. Inspection & Crash Locations
25. Cargo Hot Spots	26. Inspection Violations & OOS Chronology
27. Percent of Insp & Crash by State	28. VIN Insp Summary by State
29. Violations By Unit Type	30. Equipment Ownership
31. Equipment Details	32. Vehicle Age
33. States of Power Unit Registrations	34. Equipment Acquisitions
35. Driver Details	36. Shared VIN Summary
37. Shipper Table	38. Safety Summary
39. Safety Details	40. Crash Detail Color Coded
41. Inspections with Shared Equipment	42. Inspection Tabular Details
43. Inspection Summary By Month	44. VIN Inspection Violation Details
45. Inspection History	46. Crash Hot Spots
47. DOT MCS-150 History Equipment and Driver Details	48. Chameleon



Business Address

2377 SOUTH STONEHILL WAY
NEW PALESTINE, IN
46163

Contact Info

(317)-517-0420
BRTRANSPORTINC2@GMAIL.COM

FHWA Address

2377 SOUTH STONEHILL WAY
NEW PALESTINE, IN, 46163
Phone: (317)-517-0420

Mailing Address

2377 SOUTH STONEHILL WAY
NEW PALESTINE, IN
46163

Overview ToC

Operating Status: AUTHORIZED FOR Property
One other company viewed this DOT in the past two months
Crash/PU ratio: 0.0%
Clean Inspection ratio: 33.33%

Estimated BASIC Scores (as of 4/25/2025)

	Unsafe Driving	Hours of Service	Driver Fitness	Controlled Sub. and Alcohol	Vehicle Maintenance	HM Compliance	Crash
Relative Scores	0% ○	0% ⊖	0% ○	0% ○	0% ⊖	0% ○	0% ○
Alert Status	No	No	No	No	No	No	No



Estimated Inspection Selection System (ISS) Score: 1
Category: Pass

BASIC Scores History - Unsafe Driving ToC

There are no Scores for this BASIC

BASIC Scores History - Hours of Service ToC

There are no Scores for this BASIC

BASIC Scores History - Driver Fitness ToC

There are no Scores for this BASIC

BASIC Scores History - Controlled Substance ToC

There are no Scores for this BASIC



BASIC Scores History - Vehicle Maintenance ToC

There are no Scores for this BASIC

BASIC Scores History - Crash ToC

There are no Scores for this BASIC

BASIC Scores History - Hazmat ToC

There are no Scores for this BASIC

BASIC Measures: Violation Points per Inspection Trends ToC

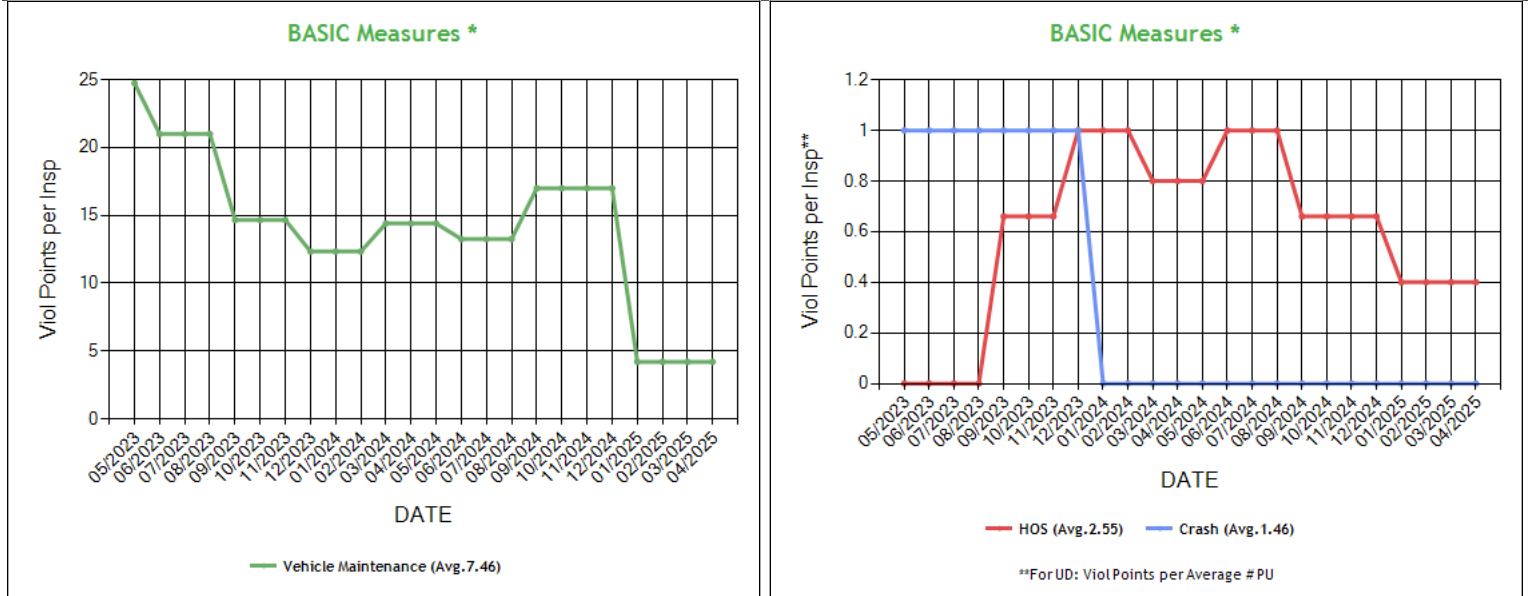

* BASIC Measures are the absolute SMS scores that are compared within each Safety Event Group to determine the BASIC Score percentiles. Averages based on fleets with 1-5 power units.



BASIC Measures * - Table ToC

UD-Unsafe Driving, HOS-Hours of Service, DF-Driver Fitness, CS-Controlled Substances, VM-Vehicle Maintenance

Date	UD Measure	UD AC	UD with Viol	HOS Measure	HOS AC	HOS with Viol	DF Measure	DF AC	DF with Viol	CS Measure	CS AC	CS with Viol	VM Measure	VM AC	VM with Viol
04/2025	0.00	N	0	0.40	N	1	0.00	N	0	0.00	N	0	4.20	N	2
03/2025	0.00	N	0	0.40	N	1	0.00	N	0	0.00	N	0	4.20	N	2
02/2025	0.00	N	0	0.40	N	1	0.00	N	0	0.00	N	0	4.20	N	2
01/2025	0.00	N	0	0.40	N	1	0.00	N	0	0.00	N	0	4.20	N	2
12/2024	0.00	N	0	0.66	N	1	0.00	N	0	0.00	N	0	17.00	N	3
11/2024	0.00	N	0	0.66	N	1	0.00	N	0	0.00	N	0	17.00	N	3
10/2024	0.00	N	0	0.66	N	1	0.00	N	0	0.00	N	0	17.00	N	3
09/2024	0.00	N	0	0.66	N	1	0.00	N	0	0.00	N	0	17.00	N	3
08/2024	0.00	N	0	1.00	N	1	0.00	N	0	0.00	N	0	13.25	N	3
07/2024	0.00	N	0	1.00	N	1	0.00	N	0	0.00	N	0	13.25	N	3
06/2024	0.00	N	0	1.00	N	1	0.00	N	0	0.00	N	0	13.25	N	3
05/2024	0.00	N	0	0.80	N	1	0.00	N	0	0.00	N	0	14.40	N	3
04/2024	0.00	N	0	0.80	N	1	0.00	N	0	0.00	N	0	14.40	N	3
03/2024	0.00	N	0	0.80	N	1	0.00	N	0	0.00	N	0	14.40	N	3
02/2024	0.00	N	0	1.00	N	1	0.00	N	0	0.00	N	0	12.33	N	3
01/2024	0.00	N	0	1.00	N	1	0.00	N	0	0.00	N	0	12.33	N	3
12/2023	0.00	N	0	1.00	N	1	0.00	N	0	0.00	N	0	12.33	N	3
11/2023	0.00	N	0	0.66	N	1	0.00	N	0	0.00	N	0	14.66	N	4
10/2023	0.00	N	0	0.66	N	1	0.00	N	0	0.00	N	0	14.66	N	4
09/2023	0.00	N	0	0.66	N	1	0.00	N	0	0.00	N	0	14.66	N	4
08/2023	0.00	N	0	0.00	N	0	0.00	N	0	0.00	N	0	21.00	N	3
07/2023	0.00	N	0	0.00	N	0	0.00	N	0	0.00	N	0	21.00	N	3
06/2023	0.00	N	0	0.00	N	0	0.00	N	0	0.00	N	0	21.00	N	3
05/2023	0.00	N	0	0.00	N	0	0.00	N	0	0.00	N	0	24.75	N	2
04/2023	0.00	N	0	0.20	N	1	0.00	N	0	0.00	N	0	22.00	N	3
03/2023	0.00	N	0	0.20	N	1	0.00	N	0	0.00	N	0	22.00	N	3
02/2023	0.00	N	0	0.20	N	1	0.00	N	0	0.00	N	0	22.00	N	3
01/2023	0.00	N	0	0.20	N	1	0.00	N	0	0.00	N	0	22.00	N	3
12/2022	0.00	N	0	0.20	N	1	0.00	N	0	0.00	N	0	22.00	N	3
11/2022	0.00	N	0	0.33	N	1	0.00	N	0	0.00	N	0	9.66	N	2
10/2022	0.00	N	0	0.33	N	1	0.00	N	0	0.00	N	0	9.66	N	2
09/2022	0.00	N	0	0.33	N	1	0.00	N	0	0.00	N	0	9.66	N	2
08/2022	0.00	N	0	0.33	N	1	0.00	N	0	0.00	N	0	9.66	N	2
07/2022	0.00	N	0	0.33	N	1	0.00	N	0	0.00	N	0	9.66	N	2
06/2022	0.00	N	0	0.33	N	1	0.00	N	0	0.00	N	0	9.66	N	2
05/2022	0.00	N	0	0.25	N	1	0.00	N	0	0.00	N	0	9.50	N	2
04/2022	0.00	N	0	0.40	N	1	0.00	N	0	0.00	N	0	9.80	N	2
03/2022	0.00	N	0	0.40	N	1	0.00	N	0	0.00	N	0	9.80	N	2
02/2022	0.00	N	0	0.40	N	1	0.00	N	0	0.00	N	0	9.80	N	2
01/2022	0.00	N	0	0.40	N	1	0.00	N	0	0.00	N	0	9.80	N	2
12/2021	0.00	N	0	0.40	N	1	0.00	N	0	0.00	N	0	9.80	N	2
11/2021	0.00	N	0	1.00	N	1	0.00	N	0	0.00	N	0	11.00	N	1
10/2021	0.00	N	0	1.00	N	1	0.00	N	0	0.00	N	0	11.00	N	1
09/2021	0.00	N	0	1.00	N	1	0.00	N	0	0.00	N	0	11.00	N	1
08/2021	0.00	N	0	1.00	N	1	0.00	N	0	0.00	N	0	11.00	N	1
07/2021	0.00	N	0	1.00	N	1	0.00	N	0	0.00	N	0	11.00	N	1
06/2021	0.00	N	0	1.00	N	1	0.00	N	0	0.00	N	0	11.00	N	1
05/2021	0.00	N	0	1.00	N	1	0.00	N	0	0.00	N	0	11.00	N	1
04/2021	0.00	N	0	0.00	N	0	0.00	N	0	0.00	N	0	0.00	N	0
03/2021	0.00	N	0	0.00	N	0	0.00	N	0	0.00	N	0	0.00	N	0
02/2021	0.00	N	0	0.00	N	0	0.00	N	0	0.00	N	0	0.00	N	0
01/2021	0.00	N	0	0.00	N	0	0.00	N	0	0.00	N	0	0.00	N	0
12/2020	0.00	N	0	0.00	N	0	0.00	N	0	0.00	N	0	0.00	N	0
11/2020	0.00	N	0	0.00	N	0	0.00	N	0	0.00	N	0	0.00	N	0
10/2020	0.00	N	0	0.00	N	0	0.00	N	0	0.00	N	0	0.00	N	0

* BASIC Measures are the absolute SMS scores that are compared within each Safety Event Group to determine the BASIC Score percentiles.



KPI: BASIC Measures by Fleet Size and Cargo Group ToC														
Fleet Size: 1-5 PUs														
	Unsafe Driving		Hours of Service		Driver Fitness		Controlled Substance		Vehicle Maintenance		HM Compliance		Crash	
Cargo Group (Companies)	Avg.	Comp. to Avg.	Avg.	Comp. to Avg.	Avg.	Comp. to Avg.	Avg.	Comp. to Avg.	Avg.	Comp. to Avg.	Avg.	Comp. to Avg.	Avg.	Comp. to Avg.
General Freight (485750)	0.78	Better	0.22	Worse	0.20	Better	0.02	Better	1.88	Worse	0.01	Better	0.06	Better
BLUE RINO TRANSPORT INC	0.00		0.40		0.00		0.00		4.20		0.00		0.00	

Estimated ISS Score: 1 Pass ToC About the Inspection Selection System
--



Estimated ISS Score History - Table ToC

Date	Estimated ISS Score	Recommendation	Algorithm
04/25/2025	1	Pass	Safety Algorithm
03/28/2025	1	Pass	Safety Algorithm
02/28/2025	1	Pass	Safety Algorithm
01/31/2025	1	Pass	Safety Algorithm
12/27/2024	1	Pass	Safety Algorithm
11/29/2024	1	Pass	Safety Algorithm
10/25/2024	1	Pass	Safety Algorithm
09/27/2024	1	Pass	Safety Algorithm
08/30/2024	1	Pass	Safety Algorithm
07/26/2024	1	Pass	Safety Algorithm
06/28/2024	1	Pass	Safety Algorithm
05/31/2024	1	Pass	Safety Algorithm
04/26/2024	1	Pass	Safety Algorithm
03/29/2024	1	Pass	Safety Algorithm
02/23/2024	1	Pass	Safety Algorithm
01/26/2024	1	Pass	Safety Algorithm
12/29/2023	1	Pass	Safety Algorithm
11/24/2023	1	Pass	Safety Algorithm
10/27/2023	1	Pass	Safety Algorithm
09/29/2023	1	Pass	Safety Algorithm
08/25/2023	1	Pass	Safety Algorithm
07/28/2023	1	Pass	Safety Algorithm
06/30/2023	1	Pass	Safety Algorithm
05/26/2023	74	Optional Inspect	Insufficient Data Algorithm
04/28/2023	1	Pass	Safety Algorithm
03/31/2023	1	Pass	Safety Algorithm
02/24/2023	1	Pass	Safety Algorithm
01/27/2023	1	Pass	Safety Algorithm
12/30/2022	1	Pass	Safety Algorithm
11/25/2022	74	Optional Inspect	Insufficient Data Algorithm
10/28/2022	74	Optional Inspect	Insufficient Data Algorithm
09/30/2022	74	Optional Inspect	Insufficient Data Algorithm
08/26/2022	74	Optional Inspect	Insufficient Data Algorithm
07/29/2022	74	Optional Inspect	Insufficient Data Algorithm
06/24/2022	74	Optional Inspect	Insufficient Data Algorithm
05/27/2022	74	Optional Inspect	Insufficient Data Algorithm
04/29/2022	74	Optional Inspect	Insufficient Data Algorithm
03/25/2022	74	Optional Inspect	Insufficient Data Algorithm
02/25/2022	74	Optional Inspect	Insufficient Data Algorithm
01/28/2022	74	Optional Inspect	Insufficient Data Algorithm
12/31/2021	74	Optional Inspect	Insufficient Data Algorithm
11/26/2021	65	Optional Inspect	Insufficient Data Algorithm
10/29/2021	66	Optional Inspect	Insufficient Data Algorithm
09/24/2021	63	Optional Inspect	Insufficient Data Algorithm
08/27/2021	66	Optional Inspect	Insufficient Data Algorithm
07/30/2021	66	Optional Inspect	Insufficient Data Algorithm
06/25/2021	64	Optional Inspect	Insufficient Data Algorithm
05/28/2021	62	Optional Inspect	Insufficient Data Algorithm
04/30/2021	63	Optional Inspect	Insufficient Data Algorithm
03/26/2021	63	Optional Inspect	Insufficient Data Algorithm
02/26/2021	63	Optional Inspect	Insufficient Data Algorithm
01/29/2021	63	Optional Inspect	Insufficient Data Algorithm
12/18/2020	63	Optional Inspect	Insufficient Data Algorithm
11/27/2020	63	Optional Inspect	Insufficient Data Algorithm
10/30/2020	66	Optional Inspect	Insufficient Data Algorithm



Investigation Results [ToC](#)

No Investigations reported on FMCSA website

Penalties History [ToC](#)

There is a problem with the Penalties data on FMCSA website.

Acute Critical Violations (Based on Investigations as per CSA Methodology Appendix A) [ToC](#)

No Data

No red flag violations in the last 24 months

DOT Registration Information: The following information on this specific DOT # is from the Federal DOT (as of Operating Authority)					
DOT Registration: 10/13/2020		Total Power Units: 3		Total Trucks: 3	
		Total Trailers: 3		Total Passenger Vehicles: 0	
Status	Entity Type	Organization Type	Nation	Total Cars	Drivers / CDL Drivers
A	C	-	US	0	6 / 6
MCS-150 Date	Op Codes	Shipper Op Codes	Shipper HazMat Op Codes	Latest Review Type	Latest Review Document Number(Date)
01/16/2025	A				()
MCS-150 Mileage (Year)	Record Update Date	Transports Hazmats	DOT Census Date	Recordable Accident Rate	Preventable Accident Rate
297,265 (2024)	01/16/2025	N	10/13/2020	0%	0%
MCS-151 Mileage	Safety Rating (Date)	SEA Accident	SEA Driver	SEA Vehicle	SEA Management
0	None (None)	0%	0%	0%	0%
Classification Codes		Cargo Carried (per MCS-150)			
Authorized-For-Hire		General Freight			

DOT MCS-150 History ToC			(as of 01/31/2025 DOT census)						
Census Date	MCS-150 Date	MCS-150 Mileage	VMT Year	Power Units	Drivers	Trailers	Company Rep1	Company Rep2	Email
1/31/2025	1/16/2025	297265	2024	3	6	-	JITENDER SINGH		BRTRANSPORTINC2@GMAIL.COM
12/9/2022	11/25/2022	72000	2021	1	1	1	GURMINDER SINGH SIDHU		SIDHUJAY700@GMAIL.COM
9/9/2022	8/12/2022	71000	2021	1	1	1	GURMINDER SINGH SIDHU		SIDHUJAY700@GMAIL.COM
2/9/2022	1/17/2022	71058	2021	1	1	1	JATINDER SINGH		SIDHUJAY700@GMAIL.COM
11/9/2020	10/13/2020	0		1	1	1	GURMINDER SINGH SIDHU		SIDHUJAY700@GMAIL.COM



Crash Summary Chart ToC Crashes Summary - Chart (based on all available crash data)

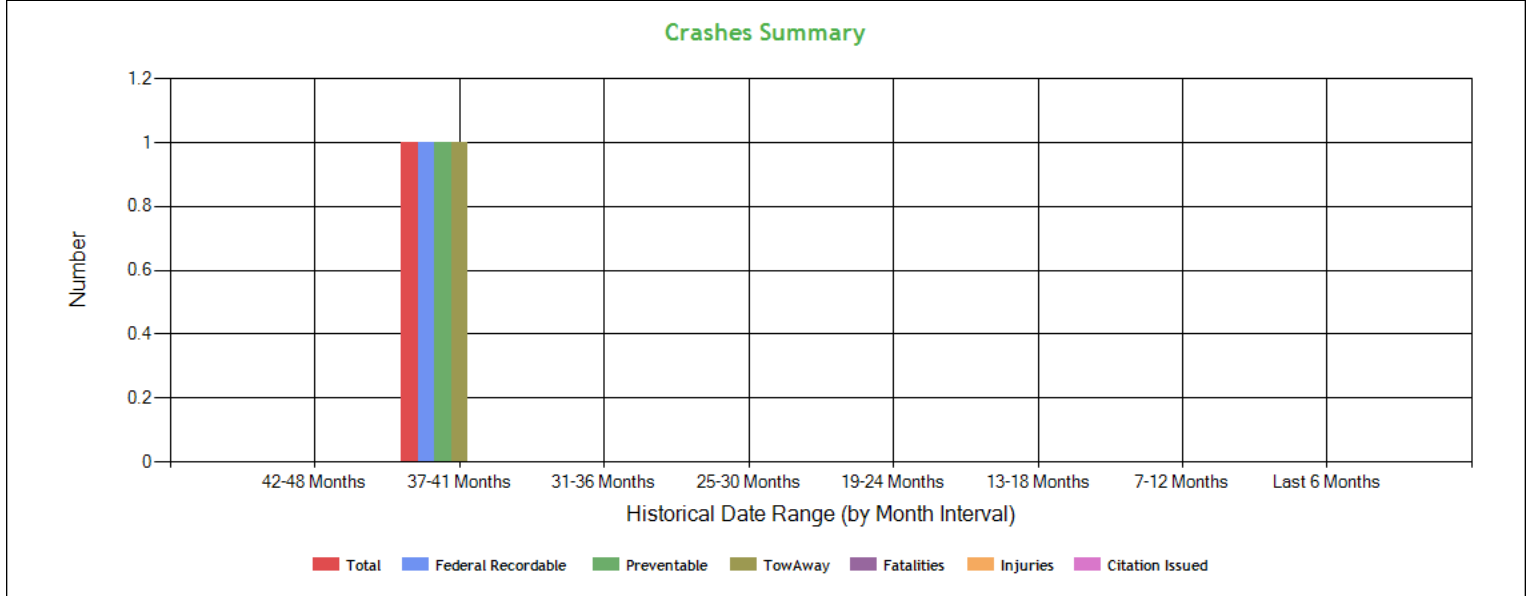

Crashes Summary - Table (based on all available crash data) ToC

	TOTAL	Last 6 months	7-12 months	13-18 months	19-24 months	25-30 months	30-36 months	37-41 months	42-48 months	Over 49 months
Total Reportable	1	0	0	0	0	0	0	1	0	0
Fatalities	0	0	0	0	0	0	0	0	0	0
Injuries	0	0	0	0	0	0	0	0	0	0
Tow Away	1	0	0	0	0	0	0	1	0	0
With Citations	0	0	0	0	0	0	0	0	0	0
Federal Recordable	1	0	0	0	0	0	0	1	0	0
Preventable	1	0	0	0	0	0	0	1	0	0
Crash per Pwr Unit	-	0.0%	0.0%	0.0%	0.0%	0.0%	0.0%	33.33%	0.0%	-

Inspection Summary ToC

The following inspection information is based on results for 24 months prior to: 05/15/2025. Please note that the total inspections number is not necessarily the total of the vehicle, driver and hazmat inspections, as one inspection may have included any combination of the below inspections.

Overall	Vehicle	Driver	Hazmat
(Please note that the total inspections number is not necessarily the total of the vehicle, driver and hazmat inspections, as one inspection may have included any combination of the below inspections) Total Inspections: 3 Total Out of Service: 1 Out of Service: 33.33% National Average: 20.97% Difference: 12.36%	Total Inspections: 3 Total Out of Service: 0 Out of Service: 0.00% National Average: 25.17% Difference: -25.17%	Total Inspections: 3 Total Out of Service: 1 Out of Service: 33.33% National Average: 6.59% Difference: 26.74%	Total Inspections: 0 Total Out of Service: 0 Out of Service: 0.00% National Average: 2.92% Difference: -2.92%

KPI: Inspection Viol OOS Rates by Cargo Group ToC

Cargo Group	OVERALL		VEHICLE		DRIVER		HAZMAT	
	Average	Compared to Average	Average	Compared to Average	Average	Compared to Average	Average	Compared to Average
General Freight	28.67%	Worse	25.12%	Better	12.48%	Worse	0.19%	Better
BLUE RINO TRANSPORT INC	33.33%		0%		33.33%		0%	



FHWA Registration Information: The following data on this Motor Carrier is from the Federal Hwy Administration (as of 7/10/2024)

Docket Number	DOT Number	Company Name	DBA Name	Address	City	State	Country	ZIP Code
MC1157290	3503568	BLUE RINO TRANSPORT INC		2377 SOUTH STONEHILL WAY	NEW PALESTINE	IN	US	46163
Phone Number	Fax Number	Mail Address	Mail City	Mail State	Mail Contry	Mail ZIP Code	Mail Phone Number	Mail Fax Number
(317)-517-0420								
Date of Last Change	Freight	Passenger	Household Goods	Active Authority	Pending Authority	Revocation Pending Authority		
7/10/2024	Y	N	N	/ Common /	/	/		

Insurance Required (as of 07/10/2024) ToC

Docket Number	Insurance Type	Insurance Required	Insurance on File
MC1157290	BIPD	\$750k	\$750k
MC1157290	Cargo	No	No
MC1157290	Bond	No	No

Active / Pending Insurance (as of 07/10/2024)

Docket Number	Form	Type	Insurance Carrier	Policy/Surety	Coverage From	Coverage To	Required	On File	Effective Date	Cancel Date
MC1157290	91X	BIPD/Primary	PROGRESSIVE SOUTHEASTERN INSURANCE COMPANY	CA983643350	\$0k	\$750k	\$750k	\$750k	07/09/2024	-

Insurance History (as of 07/10/2024)

Docket Number	Form	Type	Insurance Carrier	Policy/Surety	Coverage From	Coverage To	Effective Date From	Effective Date To
MC1157290	91X	BIPD/Primary	PROGRESSIVE SOUTHEASTERN INSURANCE COMPANY	CA943135205	\$0k	\$750k	10/26/2020	07/25/2024 Cancelled
MC1157290	91X	BIPD/Primary	PROGRESSIVE SOUTHEASTERN INSURANCE COMPANY	CA943135205	\$0k	\$750k	10/26/2020	07/09/2024 Replaced

FHWA Authorities (as of 07/10/2024) ToC

Docket#	L&I Name	Active Authority	Inactive Authority	Pending Authority	Revocation Pending Authority	Freight	Passenger	Household Goods
MC1157290	BLUE RINO TRANSPORT INC	Common /				Yes	No	No

Authority History (as of 07/10/2024)

Docket Number	Sub	Auth Type	Original Action	Disposition
MC1157290		COMMON	INVOLUNTARY REVOCATION 6/28/2024 12:00:00 AM	DISCONTINUED REVOCATION 7/10/2024 12:00:00 AM
MC1157290		COMMON	GRANTED 10/30/2020 12:00:00 AM	



Severe Violations (i.e. those with >= 8 points) - Chart : 2 Violations 2 occurrences ToC

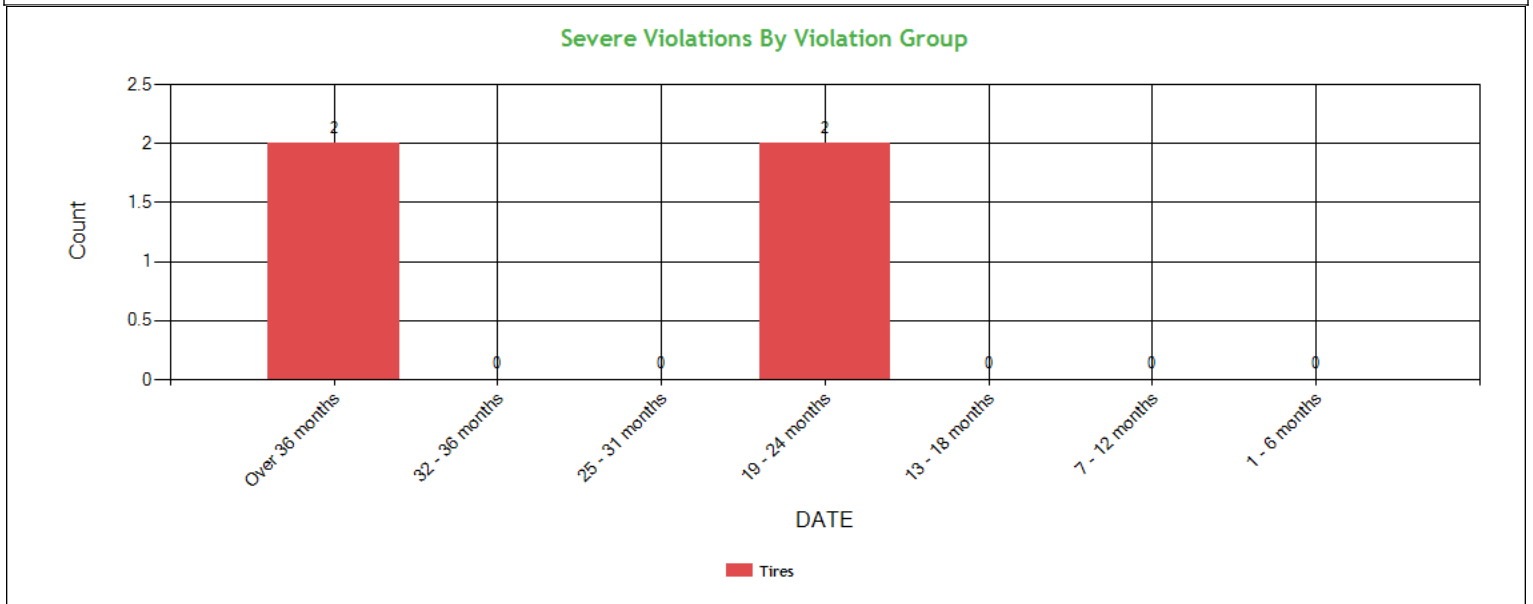

Severe Violations (i.e. those with >= 8 points) - Table : 2 Violations 4 occurrences ToC

Code	Description	Category	BASIC Weight	Total count	Last 6 months	7-12 months	13-18 months	19-24 months	25-31 months	32-36 months	Over 36 months
393.75C	Tire -other tread depth less than 2/32 of inch	Tires	8	2	0	0	0	0	0	0	2
396.3A1T	Tires (general)	Tires	8	2	0	0	0	2	0	0	0



Violation Report ToC						
Inspection Date	Inspection State	BASIC	Violation Description	OOS	VIN	Severity Points
09/11/2023	IN	Hours-Of-Service	395.22G - Portable ELD not mounted in a fixed position and visible to driver	No	1XKWDB9X93J393865	1
09/11/2023	IN	Hours-Of-Service	395.22H1 - Driver failing to maintain ELD user's manual	No	1XKWDB9X93J393865	1
09/11/2023	IN	Vehicle Maintenance	393.9 - Inoperative required lamps	No	1XKWDB9X93J393865	2
06/12/2023	IN	-	392.2RG - State vehicle registration or License Plate violation	No	1JJV532D1JL089223	0
06/12/2023	IN	Vehicle Maintenance	396.3A1T - Tires (general)	No	1JJV532D1JL089223	8
06/12/2023	IN	Vehicle Maintenance	393.9 - Inoperative required lamps	No	1XKWDB9X93J393865	2
06/12/2023	IN	Unsafe Driving	392.2 - Operating a commercial motor vehicle not in accordance with the laws, ordinances, and regulations of the jurisdiction in which it is being operated - Unsafe Driving	Yes	1XKWDB9X93J393865	0
06/12/2023	IN	Vehicle Maintenance	393.11TL - No retro reflective sheeting or reflex reflectors on mud flaps - Truck Tractor manufactured on or after 7/1/1997	No	1XKWDB9X93J393865	3
12/27/2022	MO	Vehicle Maintenance	393.47E - Clamp/Roto-Chamber type brake(s) out of adjustment	No	1XKWDB9X93J393865	4
12/27/2022	MO	Vehicle Maintenance	396.3A1BOS - BRAKES OUT OF SERVICE: The number of defective brakes is equal to or greater than 20 percent of the service brakes on the vehicle or combination	Yes	1XKWDB9X93J393865	0
12/27/2022	MO	Vehicle Maintenance	393.209D - Steering system components worn, welded, or missing	Yes	1XKWDB9X93J393865	6
12/27/2022	MO	Vehicle Maintenance	393.55D2 - ABS - malfunctioning indicator to cab of towing CMV manufactured on or after 3/1/2001	No	1XKWDB9X93J393865	4
12/27/2022	MO	Vehicle Maintenance	393.45D - Brake connections with leaks/constrictions	No	1XKWDB9X93J393865	4
12/27/2022	MO	Vehicle Maintenance	393.9TS - Inoperative turn signal	No	1XKWDB9X93J393865	6
12/27/2022	MO	Vehicle Maintenance	393.95A - No/discharged/unsecured fire extinguisher	No	1XKWDB9X93J393865	2
12/27/2022	MO	Vehicle Maintenance	393.53B - Automatic brake adjuster CMV manufactured on or after 10/20/1994 - air brake	No	1XKWDB9X93J393865	4
12/27/2022	MO	Vehicle Maintenance	393.53B - Automatic brake adjuster CMV manufactured on or after 10/20/1994 - air brake	No	3H3V532C2MR521004	4
12/27/2022	MO	Vehicle Maintenance	393.47E - Clamp/Roto-Chamber type brake(s) out of adjustment	No	3H3V532C2MR521004	4
12/27/2022	MO	Vehicle Maintenance	393.48A - Inoperative/defective brakes	No	3H3V532C2MR521004	4
12/13/2021	NY	Vehicle Maintenance	396.17C - Operating a CMV without proof of a periodic inspection	No	1JJV532D1JL089223	4
No filters were applied when generating this report, see the live report for more options.						



Violation Summary [ToC](#)

BASIC	Violation Group	Code	Description	# of Violations	# of OOS Violations	Severity Points
Vehicle Maintenance	Tires	396.3A1T	Tires (general)	1	0	8
Vehicle Maintenance	Reflective Sheeting	393.11TL	No retro reflective sheeting or reflex reflectors on mud flaps - Truck Tractor manufactured on or after 7/1/1997	1	0	3
Vehicle Maintenance	Clearance Identification Lamps/Other	393.9	Inoperative required lamps	2	0	2
Hours-Of-Service (HOS) Compliance		395.22H1	Driver failing to maintain ELD user's manual	1	0	1
Hours-Of-Service (HOS) Compliance		395.22G	Portable ELD not mounted in a fixed position and visible to driver	1	0	1
	Not used in SMS Calculation	392.2RG	State vehicle registration or License Plate violation	1	0	0
Unsafe Driving	Not used in SMS Calculation	392.2	Operating a commercial motor vehicle not in accordance with the laws, ordinances, and regulations of the jurisdiction in which it is being operated - Unsafe Driving	1	1	0

No filters were applied when generating this report, see the live report for more options.

Violation Enforcement Chronology - Chart [ToC](#)

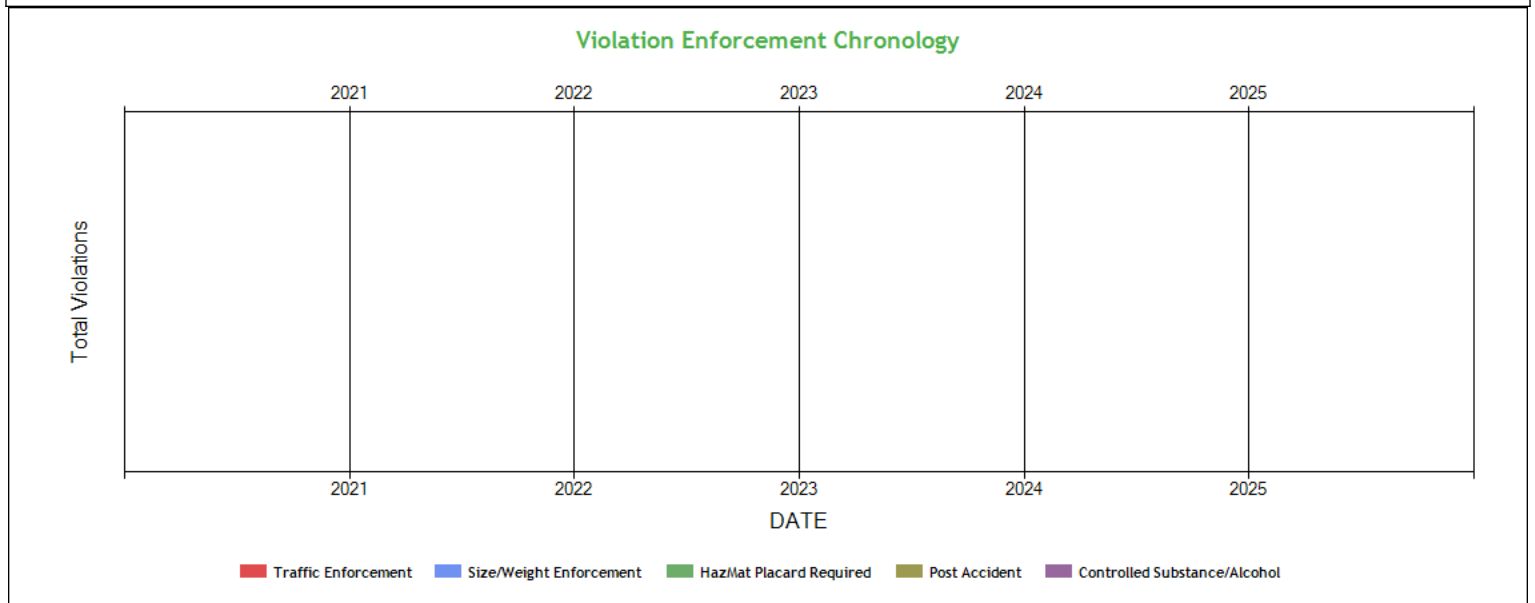

Violation Enforcement Chronology - Table [ToC](#)

	2021	2022	2023	2024	2025
Traffic Enforcement	0	0	0	0	0
Size/Weight Enforcement	0	0	0	0	0
HazMat Placard Required	0	0	0	0	0
Post Accident	0	0	0	0	0
Controlled Substance/Alcohol	0	0	0	0	0



Inspection Violations & OOS Counts - Chart [ToC](#)

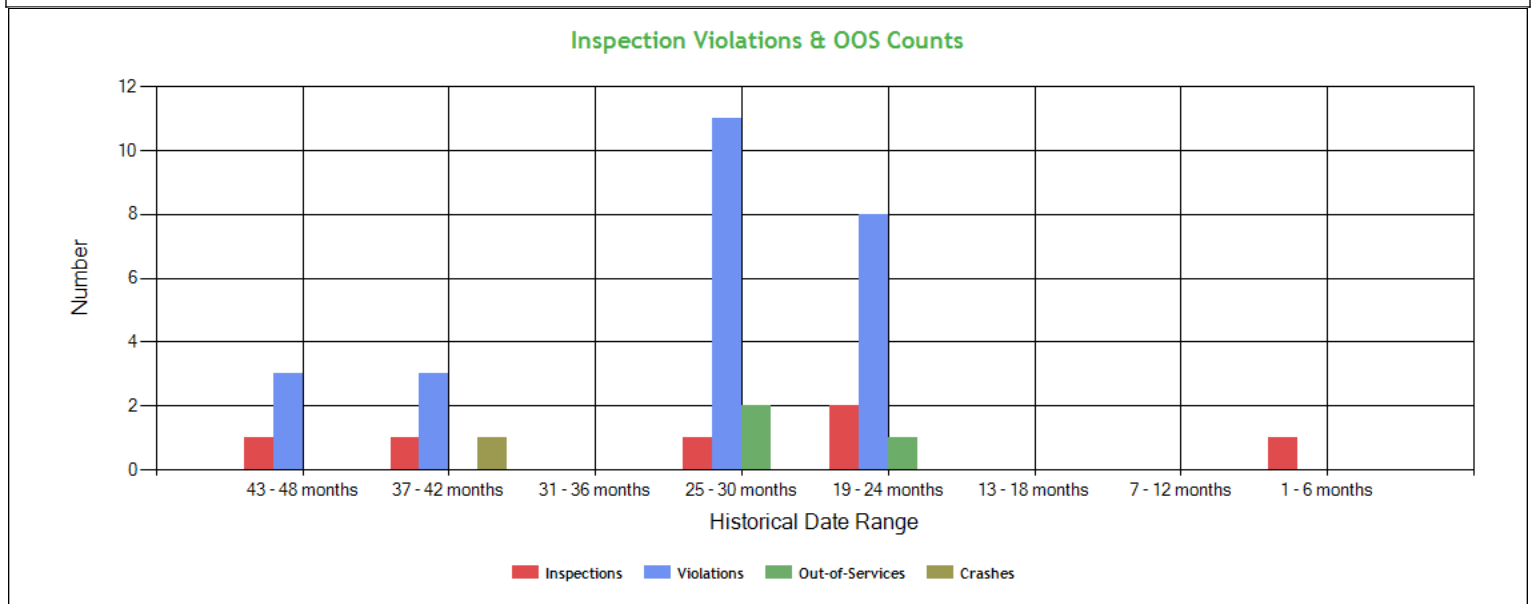

Inspection Violations & OOS Counts - Table [ToC](#)

Date Range	Inspections	Violations	Out-of-Services	Crashes
TOTAL	6	25	3	1
1 - 6 months	1	0	0	0
7 - 12 months	0	0	0	0
13 - 18 months	0	0	0	0
19 - 24 months	2	8	1	0
25 - 30 months	1	11	2	0
31 - 36 months	0	0	0	0
37 - 42 months	1	3	0	1
43 - 48 months	1	3	0	0

Radius of Operation (based on Inspections and Crashes during the past 3 years) [ToC](#)

	Total	Drive between 0 and 50 miles radius	Drive between 51 and 200 miles radius	Drive between 201 and 300 miles radius	Drive between 301 and 400 miles radius	Drive between 401 and 500 miles radius	Drive between 501 and 600 miles radius	Drive beyond 600 miles radius
Power Units (i.e. unique VINs)	2	0	0	0	0	1	0	1
Percent	100%	0%	0%	0%	0%	50%	0%	50%



Inspection & Crash Locations - Chart ToC

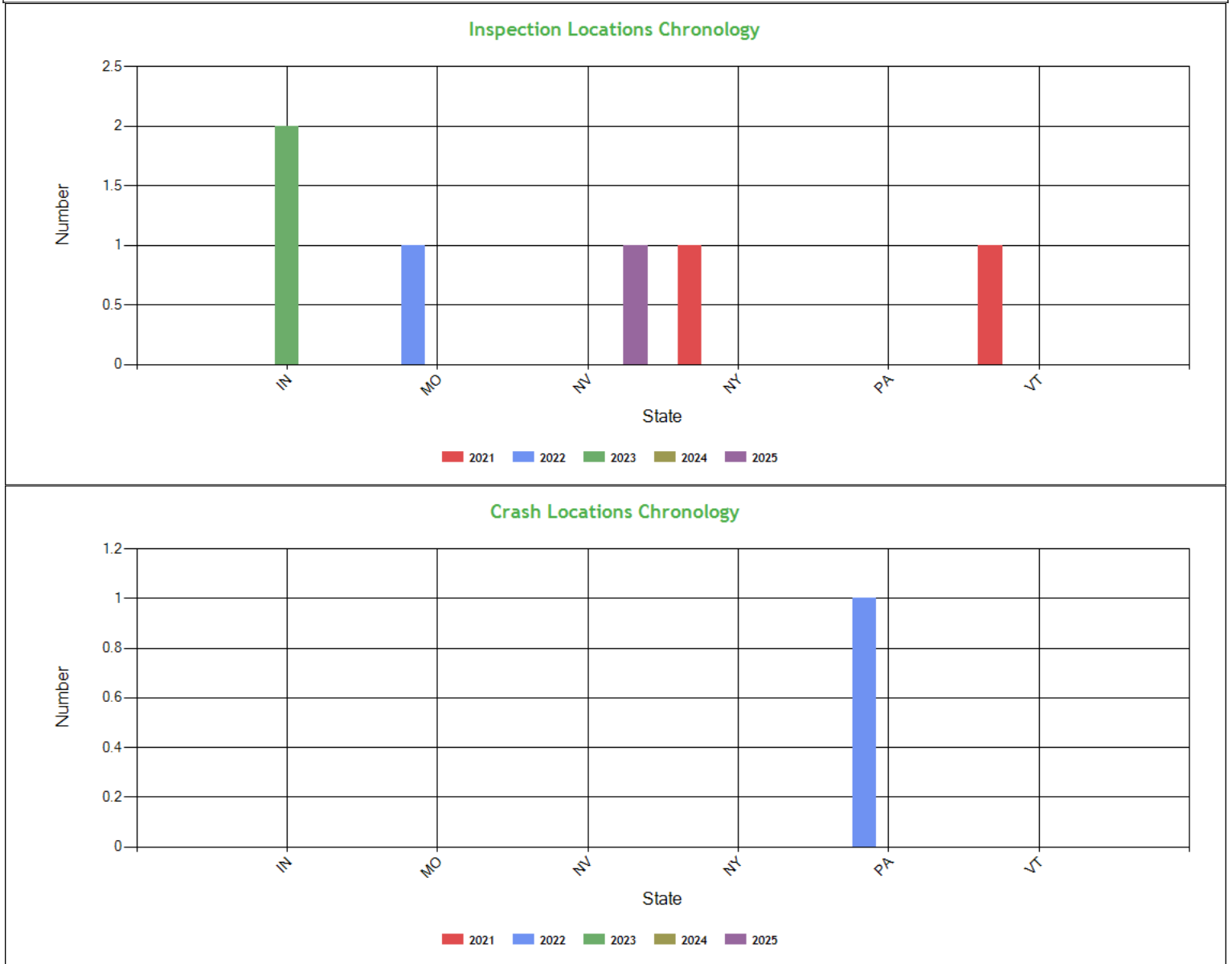

Inspection & Crash Locations - Table ToC

State	Inspections					Violations					Out-of-Services					Crashes				
	2021	2022	2023	2024	2025	2021	2022	2023	2024	2025	2021	2022	2023	2024	2025	2021	2022	2023	2024	2025
TOTAL	2	1	2	0	1	6	11	8	0	0	0	2	1	0	0	0	1	0	0	0
IN	0	0	2	0	0	0	0	8	0	0	0	0	1	0	0	0	0	0	0	0
MO	0	1	0	0	0	0	11	0	0	0	0	2	0	0	0	0	0	0	0	0
NV	0	0	0	0	1	0	0	0	0	0	0	0	0	0	0	0	0	0	0	0
NY	1	0	0	0	0	3	0	0	0	0	0	0	0	0	0	0	0	0	0	0
PA	0	0	0	0	0	0	0	0	0	0	0	0	0	0	0	0	1	0	0	0
VT	1	0	0	0	0	3	0	0	0	0	0	0	0	0	0	0	0	0	0	0

No hot spot data in the last 12 months



Inspection Violation % OOS Chronology - Chart ToC

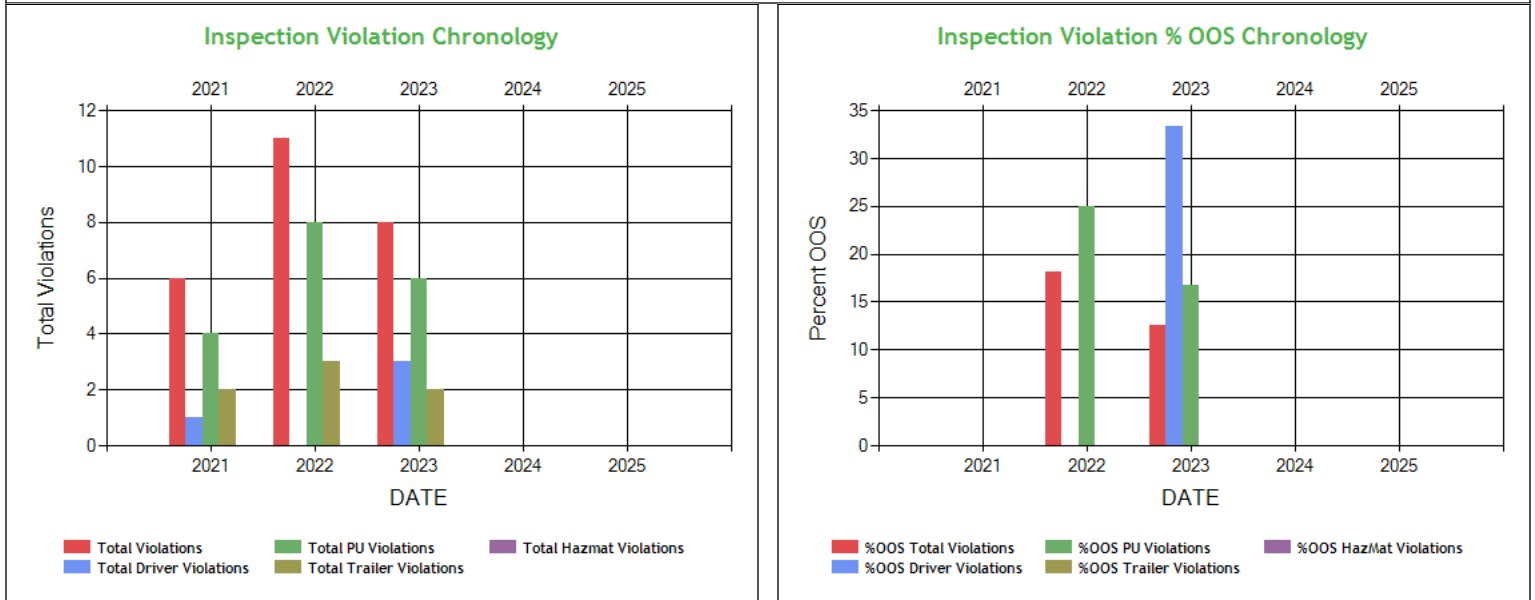

Inspection Violation % OOS Chronology - Table ToC

	2021	2022	2023	2024	2025
Total Violations	6	11	8	0	0
Total Out Of Services	0	2	1	0	0
%OOS Total Violations	0	18.18	12.50	0	0
Total Driver Violations	1	0	3	0	0
Total Driver Out Of Services	0	0	1	0	0
%OOS Driver Violations	0	0	33.33	0	0
Total PU Violations	4	8	6	0	0
Total PU Out Of Services	0	2	1	0	0
%OOS PU Violations	0	25.00	16.67	0	0
Total Trailer Violations	2	3	2	0	0
Total Trailer Out Of Services	0	0	0	0	0
%OOS Trailer Violations	0	0	0	0	0
Total Hazmat Violations	0	0	0	0	0
Total Hazmat Out Of Services	0	0	0	0	0
%OOS HazMat Violations	0	0	0	0	0



Percent of Insp & Crash by State - Chart ToC

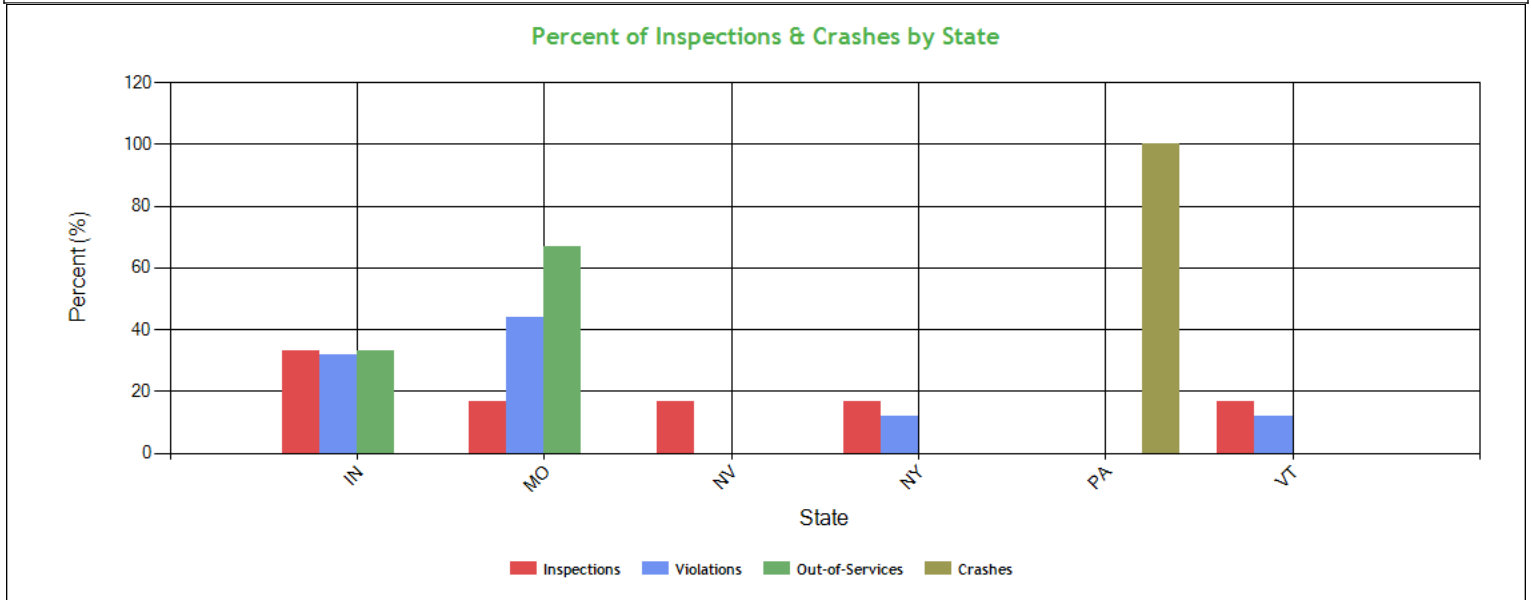

Percent of Insp & Crash by State - Table (based on Inspection data from the last 4 years) ToC

State	Inspections		Violations		Out-of-Services		Crashes	
	Total	Percent	Total	Percent	Total	Percent	Total	Percent
	6	100	25	100	3	100	1	100
IN	2	33.3	8	32	1	33.3	0	0
MO	1	16.7	11	44	2	66.7	0	0
NV	1	16.7	0	0	0	0	0	0
NY	1	16.7	3	12	0	0	0	0
PA	0	0	0	0	0	0	1	100
VT	1	16.7	3	12	0	0	0	0

VIN Insp Summary by State (based on inspection from the last 2 years) ToC

VIN	Insp	Viol Pts	Counts in each State							
			IN		MO		NV		NY	
			Insp	Viol Pts	Insp	Viol Pts	Insp	Viol Pts	Insp	Viol Pts
TOTALS	18/ 188*	5/ 68**	2	17	1	42	1	0	1	9
1XKWDB9X93J393865	4	44	2	9	1	30	0	0	1	5
1JJV532D1JL089223	2	12	1	8	0	0	0	0	1	4
1GR1A0624LW204205	1	0	0	0	0	0	1	0	0	0
1XKYD49X8PJ231252	1	0	0	0	0	0	1	0	0	0
3H3V532C2MR521004	1	12	0	0	1	12	0	0	0	0

*<Total number of inspections for these 5 VIN(s)>/n<Total number of inspections for these 4 state(s)>

**<Total severity sum for these 5 VIN(s)>/n<Total severity sum for these 4 state(s)>

Violations By Unit Type ToC

of Violations: 8 Total Severity: 17 based on inspections in the last 2 years

Violation Unit: Driver	# of Violations: 3	Total Severity: 2	% of Total: 11.76%
Viol. Group: None	# of Violations: 2	Total Severity: 2	% of Total: 11.76%
Violation	Number of Occurrences	Viol. Severity	Total Severity



395.22G:Portable ELD not mounted in a fixed position and v	1	1	1
395.22H1:Driver failing to maintain ELD user's manual	1	1	1
Viol. Group: Not used in SMS Calculation	# of Violations: 1	Total Severity: 0	% of Total: 0%
392.2:Operating a commercial motor vehicle not in accord	1	0	0
Violation Unit: Power Unit	# of Violations: 3	Total Severity: 7	% of Total: 41.18%
Viol. Group: Clearance Identification Lamps/Other	# of Violations: 2	Total Severity: 4	% of Total: 23.53%
Violation	Number of Occurrences	Viol. Severity	Total Severity
393.9:Inoperative required lamps	2	2	4
Viol. Group: Reflective Sheeting	# of Violations: 1	Total Severity: 3	% of Total: 17.65%
393.11TL:No retro reflective sheeting or reflex reflectors	1	3	3
Violation Unit: Trailer	# of Violations: 2	Total Severity: 8	% of Total: 47.06%
Viol. Group: Tires	# of Violations: 1	Total Severity: 8	% of Total: 47.06%
Violation	Number of Occurrences	Viol. Severity	Total Severity
396.3A1T:Tires (general)	1	8	8
Viol. Group: Not used in SMS Calculation	# of Violations: 1	Total Severity: 0	% of Total: 0%
392.2RG:State vehicle registration or License Plate violat	1	0	0

Equipment Ownership **ToC** Equipment Ownership (based on MCS-150 dated 1/16/2025)

	Trucks	Tractors	Trailers	Motor Coaches	Vans
Owned	0	3	3	0	0
Term Leased	0	0	0	0	0
Trip Leased	0	0	0	0	0
Total No.	0	3	3	0	0

Equipment Details Power Units **ToC**

VIN	Latest Insp Date	Year	Make	Model	Body Class	Body Type	Axles	Len	Fuel Type
1XKYD49X8PJ2 31252	01/08/2025	2023	KENWORTH	T680	Truck-Tractor	-	-	-	-
1XKWDB9X93J 393865	09/11/2023	2003	KENWORTH	W900	Truck-Tractor	-	-	-	Diesel

Equipment Details Trailers

VIN	Latest Insp Date	Year	Make	Model	Body Class	Body Type	Axles	Len	Fuel Type
1GR1A0624LW2 04205	01/08/2025	2020	GREAT DANE	Great Dane Trailers	-	-	2	53	-
1JJV532D1JL08 9223	09/11/2023	2018	WABASH NATIONAL	Dry Van Duraplate	Trailer	Van Trailer	2	53	-
3H3V532C2MR5 21004	12/27/2022	2021	HYUNDAI OF MEXICO	HYUNDAI TRANSLEAD	Trailer	Van Trailer	2	53	-

Vehicle Age **ToC**

Year	# Power Units	PU Percentage	# Trailers	Trailres Percentage
2023	1	50.00%	0	0.00%
2020	0	0.00%	1	50.00%
2018	0	0.00%	1	50.00%
2003	1	50.00%	0	0.00%

Based on 24 months of inspection data, see the live report for more options

States of Power Unit Registrations **ToC**

State	IN	MO	NV	NY
Number of Power Units	1	1	1	1



Equipment Acquisitions - Table ToC							
	Power Units inspected for 1st time in past 12 months	Power Units inspected for 1st time in past 24 months	Power Units inspected during entire date range		Trailers inspected for 1st time in past 12 months	Trailers inspected for 1st time in past 24 months	Trailers inspected during entire date range
Unique VINs	1	2	2		1	2	3
Unique License Plates	1	2	2		1	2	3
License Plate States	1	1	1		1	2	3

Driver Details ToC Driver Details (based on MCS-150 dated 1/16/2025)			
	Within 100 mi	Beyond 100 mi	TOTAL
# Drivers Interstate	0	6	6
# Drivers Intrastate	0	0	0
TOTAL	0	6	/
Avg. # Trip Lease Drivers/Mo: 0 # Drivers Grand Total: 6 # Drivers Commercially Licensed: 6			

Shared VIN Summary ToC
No Data

SHIPPERS DETAIL ToC based on Inspection results for the last 4 years

Shipper Name	Number of Inspections	Shipper Name	Number of Inspections
BLUE RINO TRANSPORT INC	1	CELSIUS INC	1
DANISCO	1	SIM BARK	1
SWIRE COCA COLA	1		



Carrier Underwriting Report Safety Summary ToC

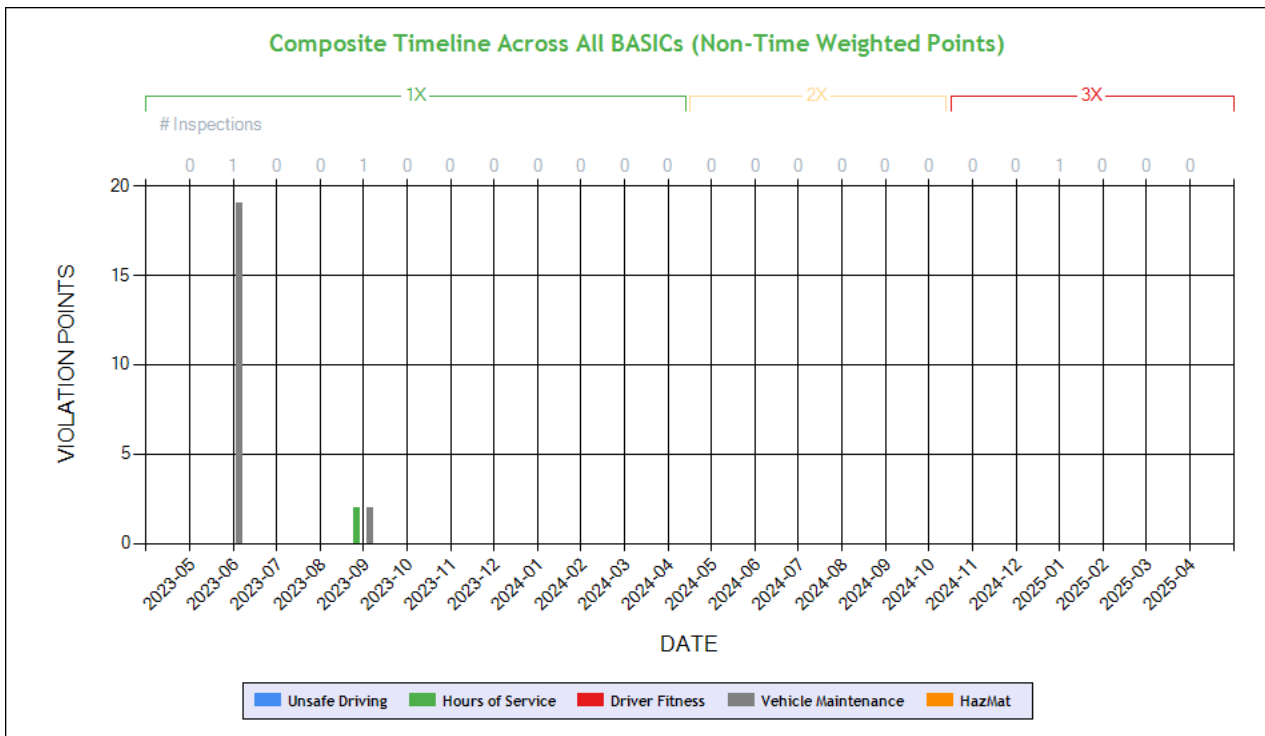

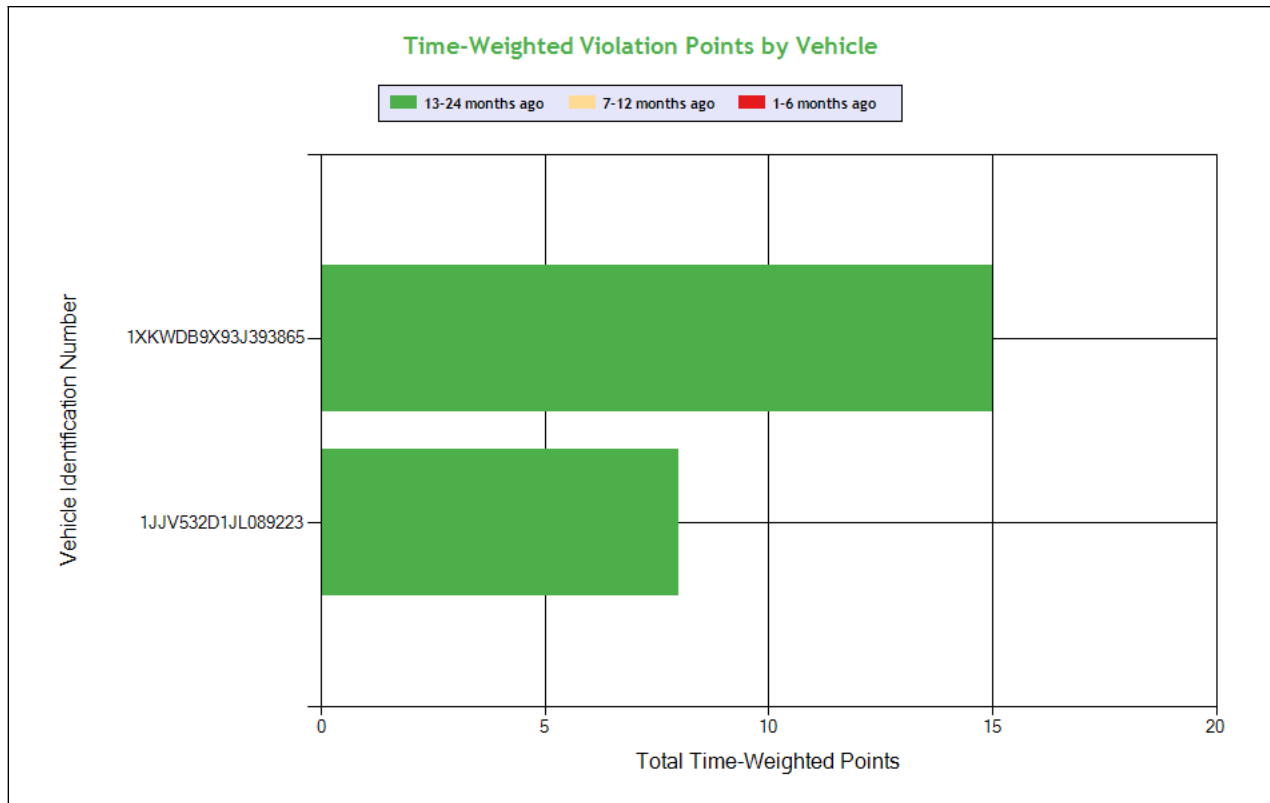

See the Excel file for the complete analysis

Violations is in (1-6/7-12/13-24mo)

Shaded = Out Of Service Violation								
Violation Group			Tires	Lighting	Clearance Identification Lamps/Other	Reflective Sheeting		
Violation Description	Total Time-weighted Points by VIN	% of Total Time-weighted Points by VIN	Tires (general)	Inoperative turn signal	Inoperative required lamps	No retro reflective sheeting or reflex reflectors on mud flaps - Truck Tractor manufactured on or after 7/1/1997	Portable ELD not mounted in a fixed position and visible to driver	Driver failing to maintain ELD user's manual
Driver Resp			Yes	Yes	Yes	Yes	Yes	Yes
Total Time-weighted Points			8	6	4	3	1	1
% Total Time-Wt Pts			34.78	26.09	17.39	13.04	4.35	4.35
1XKWDB9X93J393865	15	65.22		6 (0/0/1)	4 (0/0/2)	3 (0/0/1)	1 (0/0/1)	1 (0/0/1)
1JJV532D1JL089223	8	34.78	8 (0/0/1)					



SAFETY ANALYSIS ToC

Unsafe Driving

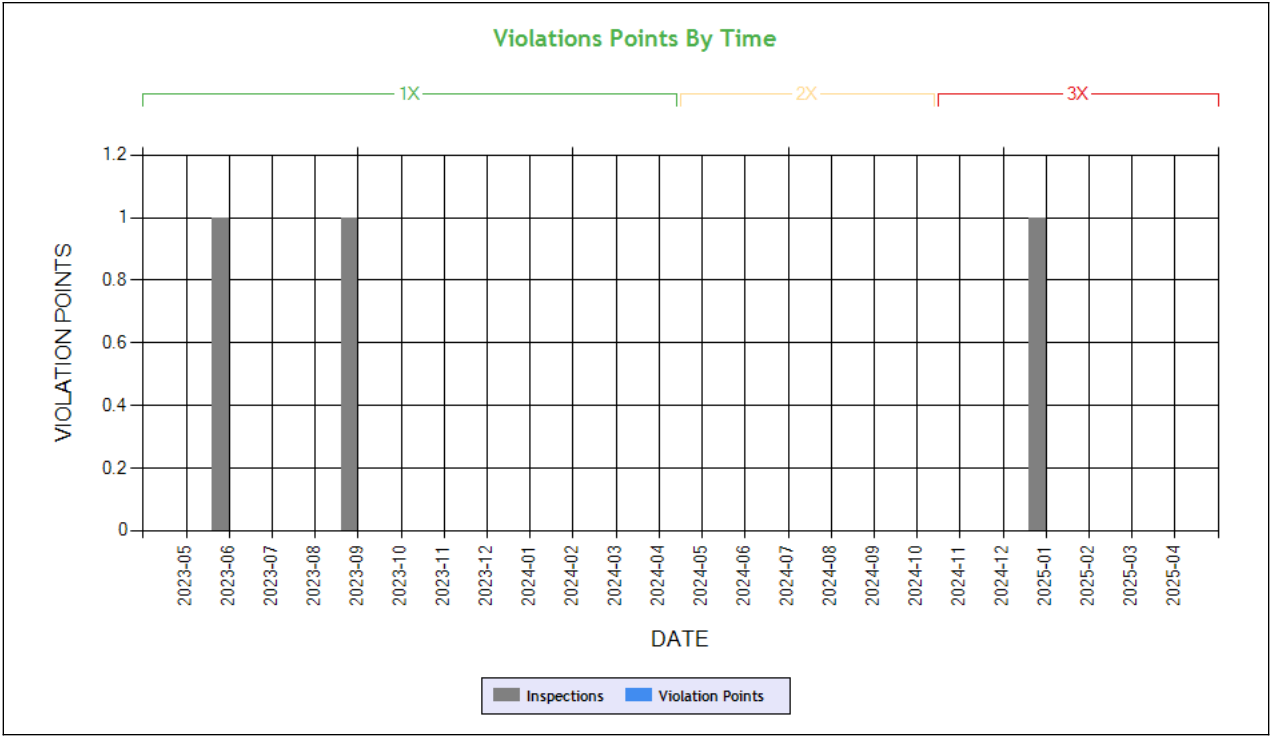

Time-Weighted Violation Points - no data available to draw a chart
Time-Weighted Severity Points by Vehicle - no data available to draw a chart

See the Excel file for the complete analysis # Violations is in (1-6/7-12/13-24mo)

Shaded = Out Of Service Violation		
Violation Group		
Violation Description	Total Time-weighted Points by VIN	% of Total Time-weighted Points by VIN
Driver Resp		
Total Time-weighted Points		
% Total Time-Wt Pts		

HOS Compliance

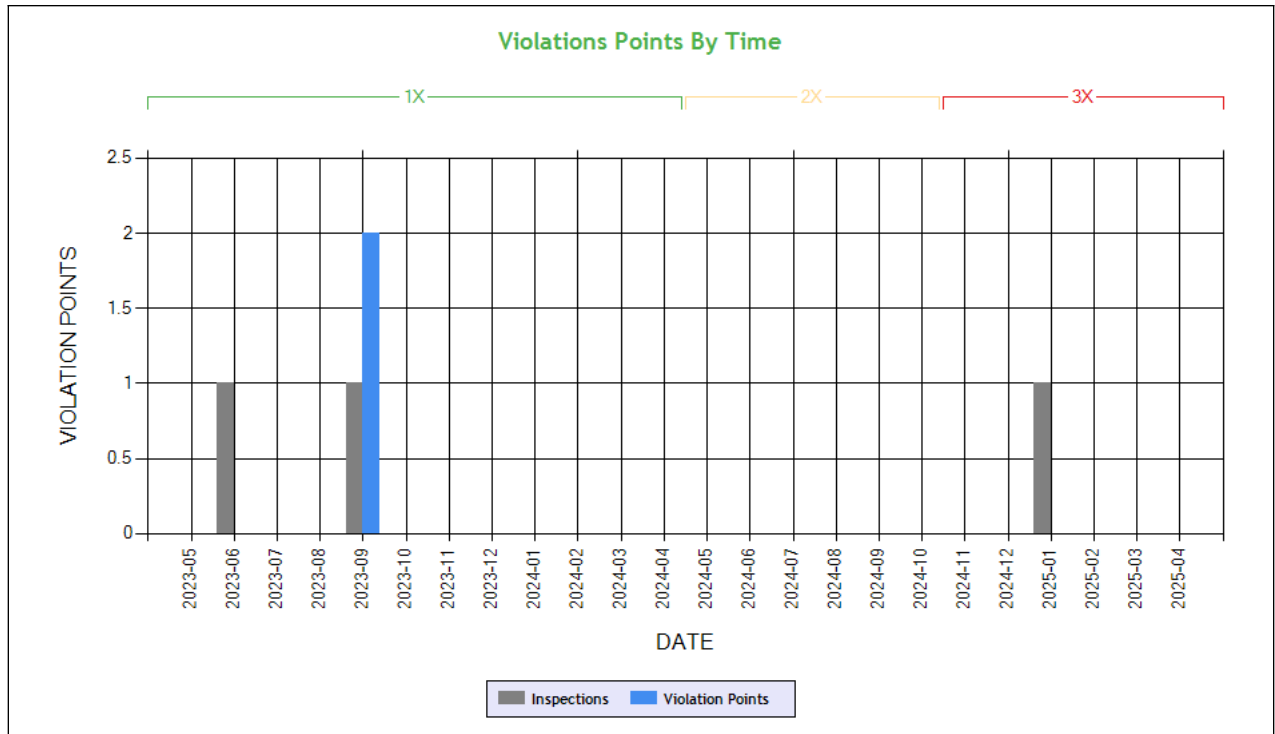

Carrier Software
 1-800-646-5152
 info@CarrierSoftware.com

CONFIDENTIAL - Intended for use by Amerigo Insurance Agency - Date: 5/16/2025
BLUE RINO TRANSPORT INC - DOT# 3503568 / MC1157290



See the Excel file for the complete analysis

Violations is in (1-6/7-12/13-24mo)

Shaded = Out Of Service Violation

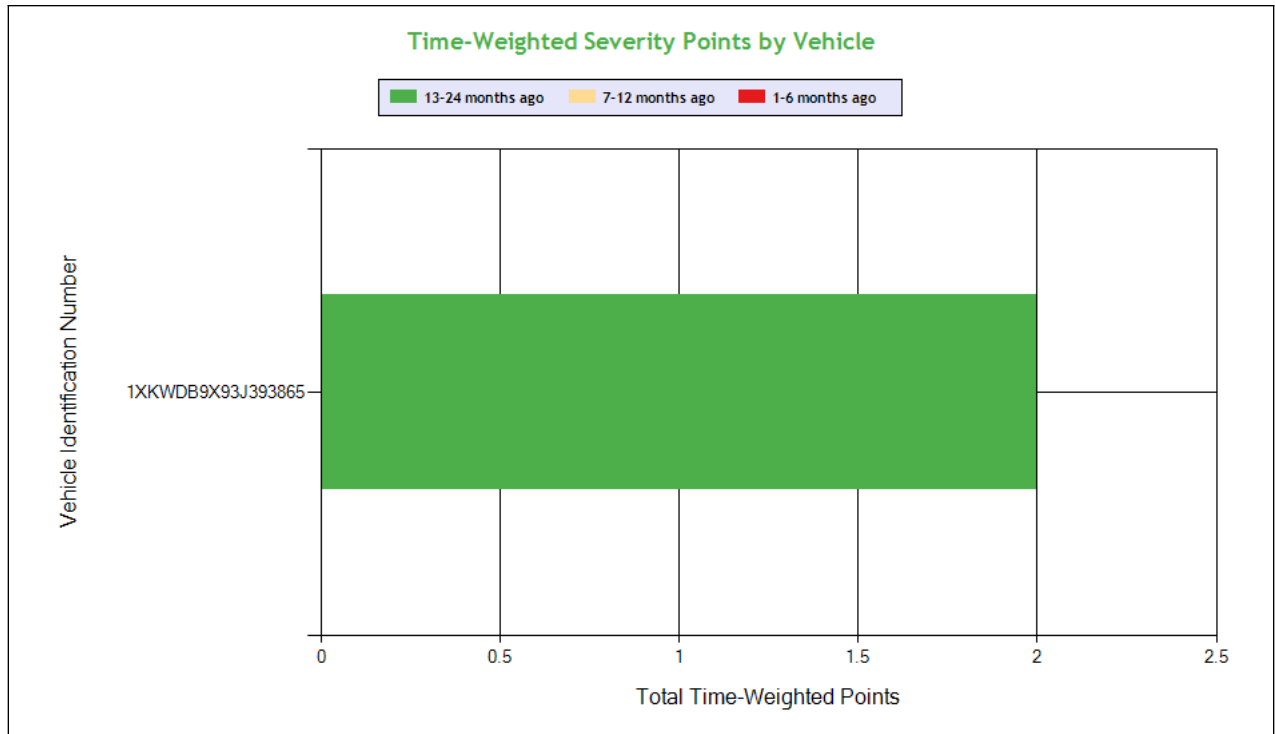

Carrier Software
 1-800-646-5152
 info@CarrierSoftware.com

CONFIDENTIAL - Intended for use by Amerigo Insurance Agency - Date: 5/16/2025

BLUE RINO TRANSPORT INC - DOT# 3503568 / MC1157290

Violation Group				
Violation Description	Total Time-weighted Points by VIN	% of Total Time-weighted Points by VIN	Portable ELD not mounted in a fixed position and visible to driver	Driver failing to maintain ELD user's manual
Driver Resp			Yes	Yes
Total Time-weighted Points			1	1
% Total Time-Wt Pts			50.0	50.0
1XKWDB9X93J393865	2	100	1 (0/0/1)	1 (0/0/1)



Driver Fitness

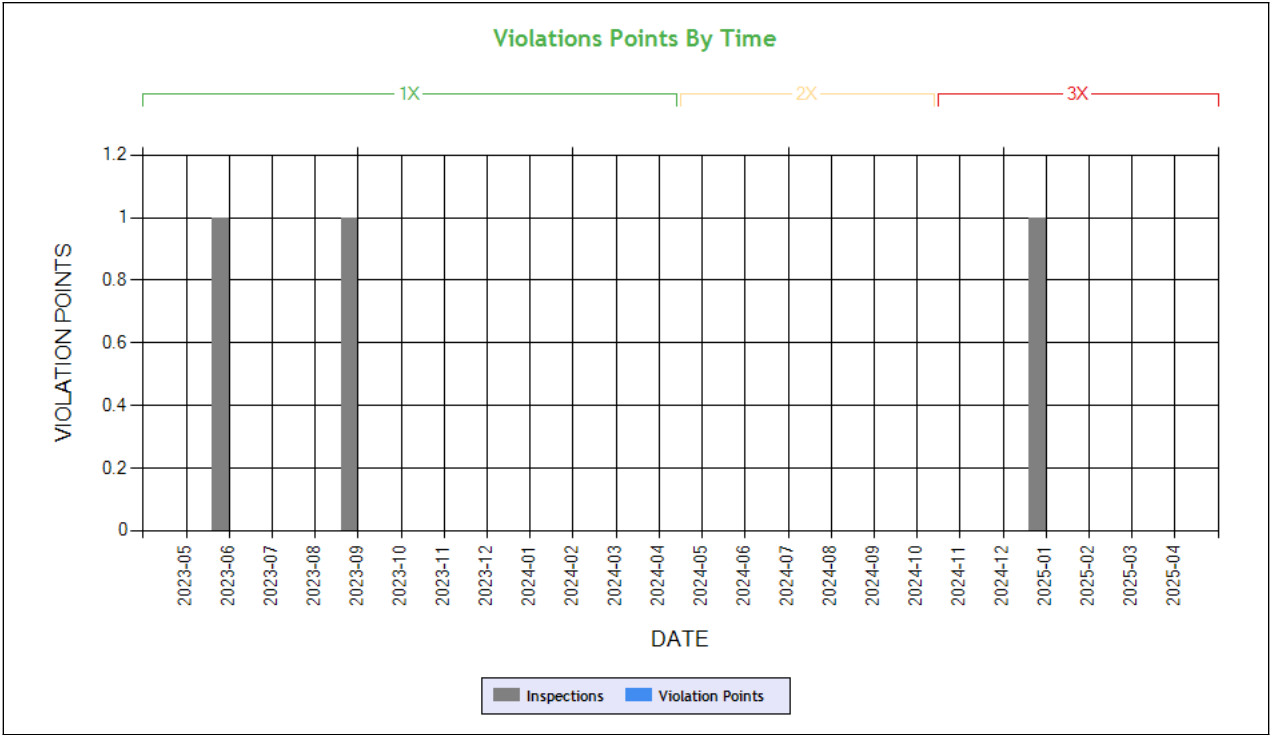

Time-Weighted Violation Points - no data available to draw a chart
Time-Weighted Severity Points by Vehicle - no data available to draw a chart

See the Excel file for the complete analysis # Violations is in (1-6/7-12/13-24mo)

Shaded = Out Of Service Violation		
Violation Group		
Violation Description	Total Time-weighted Points by VIN	% of Total Time-weighted Points by VIN
Driver Resp		
Total Time-weighted Points		
% Total Time-Wt Pts		



Vehicle Maintenance

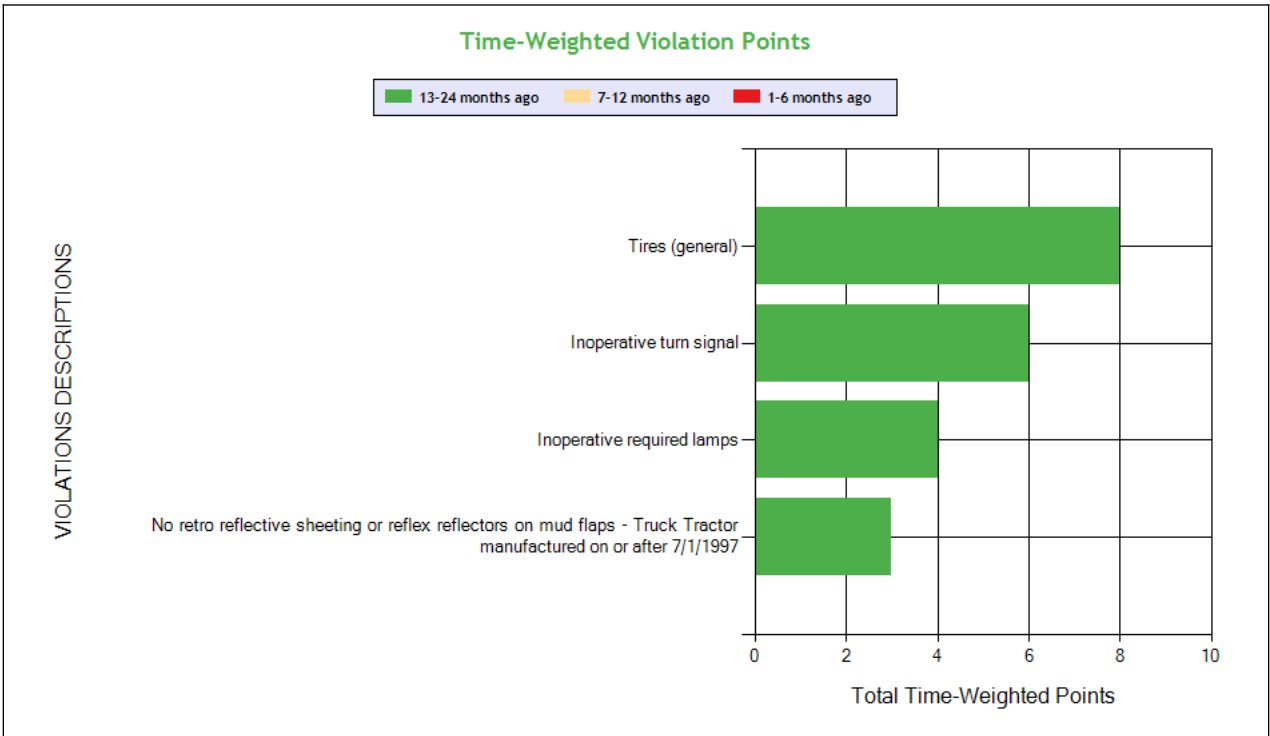
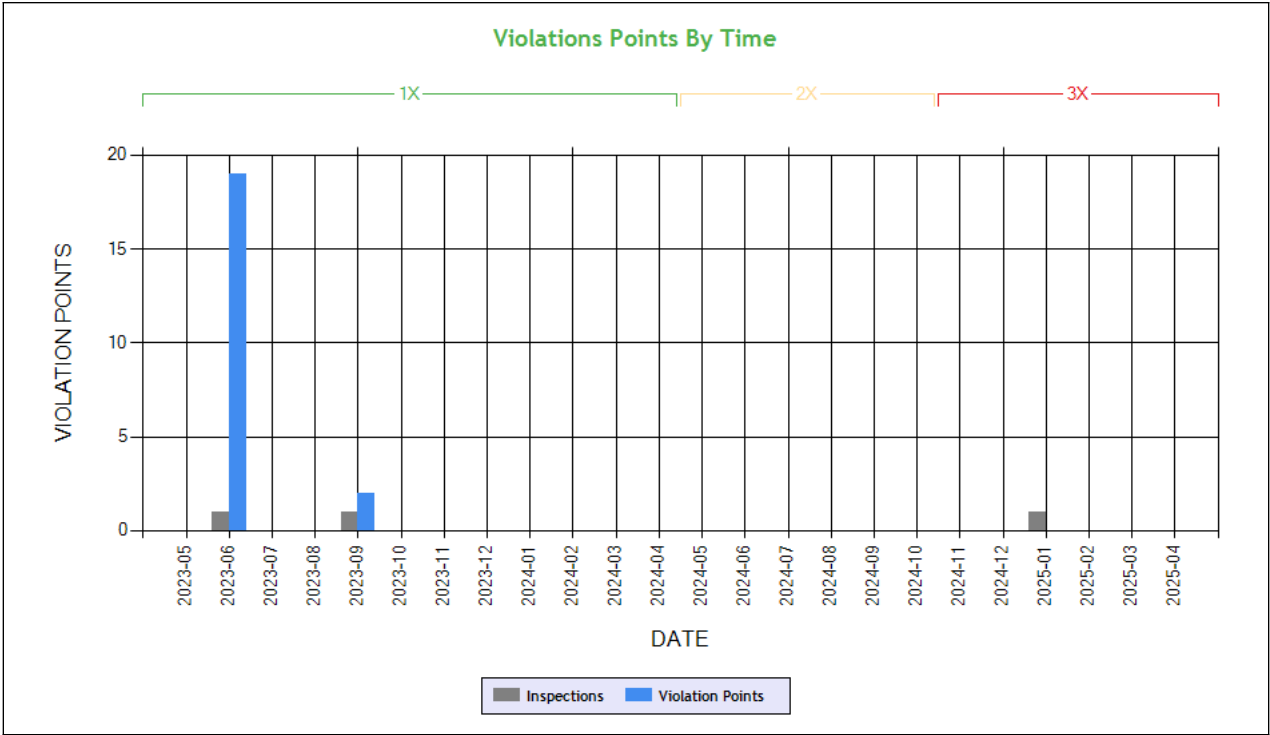

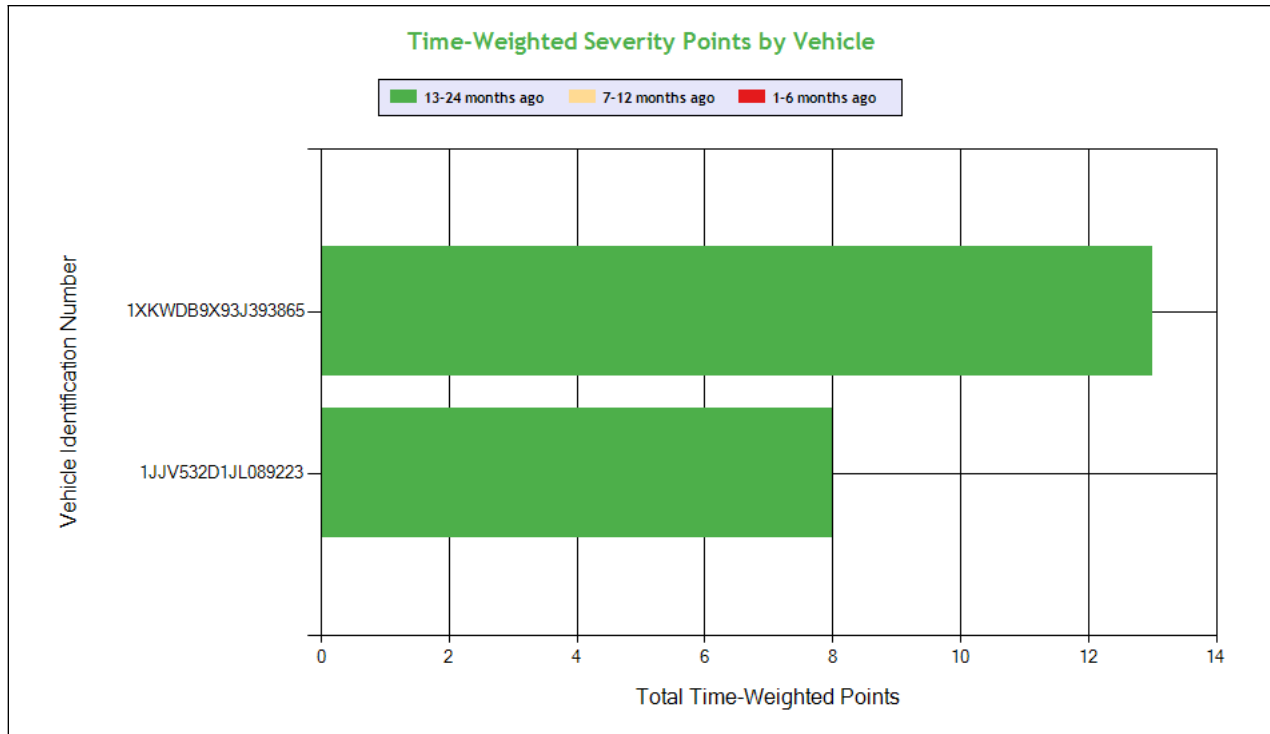

Carrier Software
 1-800-646-5152
 info@CarrierSoftware.com

CONFIDENTIAL - Intended for use by Amerigo Insurance Agency - Date: 5/16/2025

BLUE RINO TRANSPORT INC - DOT# 3503568 / MC1157290

See the Excel file for the complete analysis

Violations is in (1-6/7-12/13-24mo)

Shaded = Out Of Service Violation						
Violation Group			Tires	Lighting	Clearance Identification Lamps/Other	Reflective Sheeting
Violation Description	Total Time-weighted Points by VIN	% of Total Time-weighted Points by VIN	Tires (general)	Inoperative turn signal	Inoperative required lamps	No retro reflective sheeting or reflex reflectors on mud flaps - Truck Tractor manufactured on or after 7/1/1997
Driver Resp			Yes	Yes	Yes	Yes
Total Time-weighted Points			8	6	4	3
% Total Time-Wt Pts			38.10	28.57	19.05	14.29
1XKWDB9X93J393865	13	61.90		6 (0/0/1)	4 (0/0/2)	3 (0/0/1)
1JJV532D1JL089223	8	38.10	8 (0/0/1)			

COLOR CODED CRASH TABLE ToC

Color KEY	Color Code		
	Green	Orange	Red
Citation	No	Unknown	Yes
HazMat Release	No		Yes
Tow Away	No	Yes	
Time Weight	1	2	3
Severity Weight	1		2-3
Injuries	0	1-2	3 or more
Fatalities	0		1 or more
Vehicles in Crash	0-1	2	3 or more
Light Condition	Daylight	Dawn; Dusk	Dark- Not Lighted; Dark-Lighted; Dark- Unknown Roadway Lighting



Road Surface	Dry	Wet; Water(Standing, Moving); Slush	Snow; Ice; Sand; Mud; Dirt; Oil or Gravel
Weather Condition	No Adverse Conditions	Rain; Sleet; Blowing Sand; Soil, Dirt Or Snow	Snow; Fog; Severe Crosswinds

	Driver Name
1XKWDB9X93J393865	VIN
0	Time Weight
1	Severity Weight
0	Fatalities
0	Injuries
Unknown	Citation
Slush	Road Surface Condition
Snow	Weather Condition
Daylight	Light Condition
Y	Tow-Away
	HM Released
2	Vehicles In Crash
Seq. #1: Collision involving motor vehicle in transport;	Sequence of Events
PA	Crash State
PA201138100X	Report Number
1/17/2022	Date
Tractor/Semitrailer	Vehicle Configuration
Van/Enclosed Box	Cargo Body Type
43	Driver Age
IN	Driver License State

INSPECTIONS WITH SHARED EQUIPMENT:

No Data



LEGEND
Vehicle Information
Inspection for DOT # being analyzed
Inspection for Different DOT #
Crash Information for specific VIN

INSPECTION DETAILS for ALL Inspections

PDF shows the first 100 Power Unit & Trailer VINs with most recent inspections using data from the last 4 years

POWER UNIT Inspections Section

VIN: 1XKYD49X8PJ231252				Unit: Straight Truck		Year: 2023	Make: KENWORTH	
DOT No: 3503568		Docket No: MC1157290		Name: BLUE RINO TRANSPORT INC			Interstate: Yes	
Date	Unit License	Unit Lic State	Violation Unit	Violation Description		Severity	OOS	Citation
01/08/2025	3684640	IN	-	-		-	-	-
DOT No: 3890863		Docket No: MC1430398		Name: GILL TRUCKLINES INC			Interstate: Yes	
Date	Unit License	Unit Lic State	Violation Unit	Violation Description		Severity	OOS	Citation
01/25/2024	YP61695	CA	1	393.60C - Damaged or discolored windshield		1	No	
01/25/2024	YP61695	CA	1	393.75A3 - Tire -flat and/or audible air leak		8	Yes	CW983691
01/25/2024	YP61695	CA	1	395.26B - Motor carrier failed to ensure that the ELD automatically recorded the required data elements.		1	No	
01/25/2024	YP61695	CA	1	393.45B2PC - Brake Hose or Tubing Chafing and/or Kinking - Connection to Power Unit		4	Yes	VERBAL
01/25/2024	YP61695	CA	D	395.30B1 - Driver failed to certify the accuracy of the information gathered by the ELD		1	No	
12/23/2023	YP61695	CA	D	395.22G - Portable ELD not mounted in a fixed position and visible to driver		1	No	
10/27/2022	YP61695	CA	-	-		-	-	-
DOT No: 3214766		Docket No: MC1004761		Name: HOP LOGISTICS INC			Interstate: Yes	
Date	Unit License	Unit Lic State	Violation Unit	Violation Description		Severity	OOS	Citation
09/02/2022	YP51448	CA	-	-		-	-	-
07/07/2022	YP51448	CA	1	390.21TB		0	No	
07/07/2022	YP51448	CA	D	395.8E - False report of drivers record of duty status		7	Yes	

VIN: 1XKWDB9X93J393865				Unit: Truck Tractor		Year: 2003	Make: KENWORTH	
Crash Report No.	DOT	Date	State	Fatalities	Injuries	Tow Away	Vehicles Involved	
PA201138100X	3503568	01/17/2022	PA	0	0	Yes	2	
DOT No: 3503568		Docket No: MC1157290		Name: BLUE RINO TRANSPORT INC			Interstate: Yes	



Date	Unit License	Unit Lic State	Violation Unit	Violation Description	Severity	OOS	Citation
09/11/2023	2974998	IN	D	395.22H1 - Driver failing to maintain ELD user's manual	1	No	
09/11/2023	2974998	IN	D	395.22G - Portable ELD not mounted in a fixed position and visible to driver	1	No	
09/11/2023	2974998	IN	1	393.9 - Inoperative required lamps	2	No	
06/12/2023	2974998	IN	1	393.9 - Inoperative required lamps	2	No	
06/12/2023	2974998	IN	D	392.2 - Operating a commercial motor vehicle not in accordance with the laws, ordinances, and regulations of the jurisdiction in which it is being operated - Unsafe Driving	0	Yes	WARNING
06/12/2023	2974998	IN	1	393.11TL - No retro reflective sheeting or reflex reflectors on mud flaps - Truck Tractor manufactured on or after 7/1/1997	3	No	
12/27/2022	2974998	IN	1	393.53B - Automatic brake adjuster CMV manufactured on or after 10/20/1994 - air brake	4	No	
12/27/2022	2974998	IN	1	393.45D - Brake connections with leaks/constrictions	4	No	
12/27/2022	2974998	IN	1	396.3A1BOS - BRAKES OUT OF SERVICE: The number of defective brakes is equal to or greater than 20 percent of the service brakes on the vehicle or combination	0	Yes	
12/27/2022	2974998	IN	1	393.95A - No/discharged/unsecured fire extinguisher	2	No	
12/27/2022	2974998	IN	1	393.9TS - Inoperative turn signal	6	No	
12/27/2022	2974998	IN	1	393.55D2 - ABS - malfunctioning indicator to cab of towing CMV manufactured on or after 3/1/2001	4	No	
12/27/2022	2974998	IN	1	393.209D - Steering system components worn, welded, or missing	6	Yes	
12/27/2022	2974998	IN	1	393.47E - Clamp/Roto-Chamber type brake(s) out of adjustment	4	No	
12/13/2021	2974998	IN	1	393.11 - No/defective lighting devices/reflective devices/projected	3	No	
12/13/2021	2974998	IN	1	393.9 - Inoperative required lamps	2	No	3DWMWWMM
05/13/2021	2974998	IN	1	393.11TL - No retro reflective sheeting or reflex reflectors on mud flaps - Truck Tractor manufactured on or after 7/1/1997	3	No	
05/13/2021	2974998	IN	D	395.8 - Driver record of duty status (general/form and manner)	1	No	
DOT No: 2092031		Docket No: MC729785		Name: ARROWHEAD HOTSHOT LLC		Interstate: Yes	
Date	Unit License	Unit Lic State	Violation Unit	Violation Description	Severity	OOS	Citation
02/10/2020	15718P	ND	D	392.2SLEWA3 - State/Local Laws - Excessive Weight - More Than 5000 Lbs Over On An Axle/Axle Groups	0	No	2020020628
02/10/2020	15718P	ND	D	392.2W - Size And Weight (\$ 392.2w*)	0	No	7105956
02/10/2020	15718P	ND	D	392.2IRP - IRP Apportioned Tag or Registration Violation	0	No	7105955
05/15/2019	15718P	ND	-	-	-	-	-
01/10/2019	15718P	ND	1	393.60C - Damaged or discolored windshield	1	No	
01/10/2019	15718P	ND	1	393.9A - Inoperative required lamps	2	No	
01/10/2019	15718P	ND	1	393.75B - Tire -front tread depth less than 4/32 of inch	8	No	
06/13/2018	15718P	ND	1	393.48A - Inoperative/defective brakes	4	No	
06/13/2018	15718P	ND	1	393.9A - Inoperative required lamps	2	No	
06/13/2018	15718P	ND	1	393.55D2 - ABS - malfunctioning indicator to cab of towing CMV manufactured on or after 3/1/2001	4	No	
03/21/2018	15718P	ND	D	392.2C - Failure to obey traffic control device	5	No	530A143461M
11/28/2017	15718P	ND	D	395.8F01 - Drivers record of duty status not current	5	No	
05/04/2017	15718P	ND	D	395.8F01 - Drivers record of duty status not current	5	No	6958060
05/04/2017	15718P	ND	D	392.2SLLS2 - State/Local Laws - Speeding 6-10 miles per hour over the speed limit	4	No	6948059
03/05/2014	64346	ND	1	390.21B - Failing To Mark Cmv W/ Name And/Or Usdot #	0	No	
DOT No: 479240		Docket No: MC253473		Name: RICHARD M SCHWEIGER		Interstate: Yes	
Date	Unit License	Unit Lic State	Violation Unit	Violation Description	Severity	OOS	Citation
03/30/2012	47466	ND	-	-	-	-	-
01/30/2012	47466	ND	1	390.19 - Motor Carrier Identification Report	0	No	12-BA77671-1

TRAILER Inspections Section

VIN: 1XKYD49X8PJ231252		Unit: Straight Truck		Year: 2023	Make: KENWORTH		
DOT No: 3503568		Docket No: MC1157290		Name: BLUE RINO TRANSPORT INC		Interstate: Yes	



Date	Unit License	Unit Lic State	Violation Unit	Violation Description	Severity	OOS	Citation
01/08/2025	3684640	IN	-	-	-	-	-
DOT No: 3890863		Docket No: MC1430398		Name: GILL TRUCKLINES INC		Interstate: Yes	
Date	Unit License	Unit Lic State	Violation Unit	Violation Description	Severity	OOS	Citation
01/25/2024	YP61695	CA	1	393.60C - Damaged or discolored windshield	1	No	
01/25/2024	YP61695	CA	1	393.75A3 - Tire -flat and/or audible air leak	8	Yes	CW983691
01/25/2024	YP61695	CA	1	395.26B - Motor carrier failed to ensure that the ELD automatically recorded the required data elements.	1	No	
01/25/2024	YP61695	CA	1	393.45B2PC - Brake Hose or Tubing Chafing and/or Kinking - Connection to Power Unit	4	Yes	VERBAL
01/25/2024	YP61695	CA	D	395.30B1 - Driver failed to certify the accuracy of the information gathered by the ELD	1	No	
12/23/2023	YP61695	CA	D	395.22G - Portable ELD not mounted in a fixed position and visible to driver	1	No	
10/27/2022	YP61695	CA	-	-	-	-	-
DOT No: 3214766		Docket No: MC1004761		Name: HOP LOGISTICS INC		Interstate: Yes	
Date	Unit License	Unit Lic State	Violation Unit	Violation Description	Severity	OOS	Citation
09/02/2022	YP51448	CA	-	-	-	-	-
07/07/2022	YP51448	CA	1	390.21TB	0	No	
07/07/2022	YP51448	CA	D	395.8E - False report of drivers record of duty status	7	Yes	

VIN: 1XKWDB9X93J393865		Unit: Truck Tractor			Year: 2003	Make: KENWORTH	
Crash Report No.	DOT	Date	State	Fatalities	Injuries	Tow Away	Vehicles Involved
PA201138100X	3503568	01/17/2022	PA	0	0	Yes	2
DOT No: 3503568		Docket No: MC1157290		Name: BLUE RINO TRANSPORT INC		Interstate: Yes	
Date	Unit License	Unit Lic State	Violation Unit	Violation Description	Severity	OOS	Citation
09/11/2023	2974998	IN	D	395.22H1 - Driver failing to maintain ELD user's manual	1	No	
09/11/2023	2974998	IN	D	395.22G - Portable ELD not mounted in a fixed position and visible to driver	1	No	
09/11/2023	2974998	IN	1	393.9 - Inoperative required lamps	2	No	
06/12/2023	2974998	IN	1	393.9 - Inoperative required lamps	2	No	
06/12/2023	2974998	IN	D	392.2 - Operating a commercial motor vehicle not in accordance with the laws, ordinances, and regulations of the jurisdiction in which it is being operated - Unsafe Driving	0	Yes	WARNING
06/12/2023	2974998	IN	1	393.11TL - No retro reflective sheeting or reflex reflectors on mud flaps - Truck Tractor manufactured on or after 7/1/1997	3	No	
12/27/2022	2974998	IN	1	393.53B - Automatic brake adjuster CMV manufactured on or after 10/20/1994 - air brake	4	No	
12/27/2022	2974998	IN	1	393.45D - Brake connections with leaks/constrictions	4	No	
12/27/2022	2974998	IN	1	396.3A1BOS - BRAKES OUT OF SERVICE: The number of defective brakes is equal to or greater than 20 percent of the service brakes on the vehicle or combination	0	Yes	
12/27/2022	2974998	IN	1	393.95A - No/discharged/unsecured fire extinguisher	2	No	
12/27/2022	2974998	IN	1	393.9TS - Inoperative turn signal	6	No	
12/27/2022	2974998	IN	1	393.55D2 - ABS - malfunctioning indicator to cab of towing CMV manufactured on or after 3/1/2001	4	No	
12/27/2022	2974998	IN	1	393.209D - Steering system components worn, welded, or missing	6	Yes	
12/27/2022	2974998	IN	1	393.47E - Clamp/Roto-Chamber type brake(s) out of adjustment	4	No	
12/13/2021	2974998	IN	1	393.11 - No/defective lighting devices/reflective devices/projected	3	No	
12/13/2021	2974998	IN	1	393.9 - Inoperative required lamps	2	No	3DWMWWM
05/13/2021	2974998	IN	1	393.11TL - No retro reflective sheeting or reflex reflectors on mud flaps - Truck Tractor manufactured on or after 7/1/1997	3	No	
05/13/2021	2974998	IN	D	395.8 - Driver record of duty status (general/form and manner)	1	No	
DOT No: 2092031		Docket No: MC729785		Name: ARROWHEAD HOTSHOT LLC		Interstate: Yes	



Date	Unit License	Unit Lic State	Violation Unit	Violation Description	Severity	OOS	Citation
02/10/2020	15718P	ND	D	392.2SLEWA3 - State/Local Laws - Excessive Weight - More Than 5000 Lbs Over On An Axle/Axle Groups	0	No	2020020628
02/10/2020	15718P	ND	D	392.2W - Size And Weight (§ 392.2w*)	0	No	7105956
02/10/2020	15718P	ND	D	392.2IRP - IRP Apportioned Tag or Registration Violation	0	No	7105955
05/15/2019	15718P	ND	-	-	-	-	-
01/10/2019	15718P	ND	1	393.60C - Damaged or discolored windshield	1	No	
01/10/2019	15718P	ND	1	393.9A - Inoperative required lamps	2	No	
01/10/2019	15718P	ND	1	393.75B - Tire -front tread depth less than 4/32 of inch	8	No	
06/13/2018	15718P	ND	1	393.48A - Inoperative/defective brakes	4	No	
06/13/2018	15718P	ND	1	393.9A - Inoperative required lamps	2	No	
06/13/2018	15718P	ND	1	393.55D2 - ABS - malfunctioning indicator to cab of towing CMV manufactured on or after 3/1/2001	4	No	
03/21/2018	15718P	ND	D	392.2C - Failure to obey traffic control device	5	No	530A143461M
11/28/2017	15718P	ND	D	395.8F01 - Drivers record of duty status not current	5	No	
05/04/2017	15718P	ND	D	395.8F01 - Drivers record of duty status not current	5	No	6958060
05/04/2017	15718P	ND	D	392.2SLLS2 - State/Local Laws - Speeding 6-10 miles per hour over the speed limit	4	No	6948059
03/05/2014	64346	ND	1	390.21B - Failing To Mark Cmv W/ Name And/Or Usdot #	0	No	
DOT No: 479240				Docket No: MC253473	Name: RICHARD M SCHWEIGER		Interstate: Yes
Date	Unit License	Unit Lic State	Violation Unit	Violation Description	Severity	OOS	Citation
03/30/2012	47466	ND	-	-	-	-	-
01/30/2012	47466	ND	1	390.19 - Motor Carrier Identification Report	0	No	12-BA77671-1

Inspection Summary By Month (based on inspections from the last 4 years) [ToC](#)

Year-Month	Number of Inspections	Number of Power Units	Total Violations	Total OOS Inspections	Total Severity Points	Number of Crashes
2025-01	1	1	0	0	0	0
2023-09	1	1	3	0	4	0
2023-06	1	1	7	1	13	0
2022-12	1	1	14	1	42	0
2021-12	1	1	4	0	9	0
2021-05	1	1	3	0	12	0

Note: The most recent month's counts may not include all the inspections for that month.

VIN Inspection Violation Details [ToC](#)

of VINs: 3 # of Insp: 10 Severity Weight: 144 Avg. Weight/VIN: 14.4 (based on inspections in the last 4 years, showing top 50 VINs inspected most recently)

VIN 1JJV532D1JL089223		# of Inspections: 4		Total Severity: 38		Percentage of Total: 26.39%		Avg. Weight Per Inspection: 9.5	
Inspection Date	Inspection ID	Inspection State	Location Description	Total Severity	# of Violations	Shipper Name	Inspection Level	Post Accident	Out of Service
09/11/2023	79642847	IN	US 41 NB S/O 56TH DRIVE	4	3	DANISCO	2	No	No
BASIC		Unit Type		Severity		Description		Out of Service	
Vehicle Maintenance		Semi Trailer		2		393.9:Inoperative required lamps		No	
Hours-Of-Servce Compliance		Semi Trailer		1		395.22G:Portable ELD not mounted in a fixed position and v		No	
Hours-Of-Servce Compliance		Semi Trailer		1		395.22H1:Driver failing to maintain ELD user's manual		No	
Inspection Date	Inspection ID	Inspection State	Location Description	Total Severity	# of Violations	Shipper Name	Inspection Level	Post Accident	Out of Service
06/12/2023	78903325	IN	#43 I-65 NB JACKSON	13	3	SIM BARK	2	No	Yes
BASIC		Unit Type		Severity		Description		Out of Service	
Vehicle Maintenance		Semi Trailer		8		396.3A1T:Tires (general)		No	
Vehicle Maintenance		Semi Trailer		3		393.11TL:No retro reflective sheeting or reflex reflectors		No	
Vehicle Maintenance		Semi Trailer		2		393.9:Inoperative required lamps		No	
Inspection Date	Inspection ID	Inspection State	Location Description	Total Severity	# of Violations	Shipper Name	Inspection Level	Post Accident	Out of Service
12/13/2021	74382814	NY	UTICA (EXIT 31)	9	3	BLUE RINO TRANSPORT INC	2	No	No
BASIC		Unit Type		Severity		Description		Out of Service	



Vehicle Maintenance		Semi Trailer		4		396.17C:Operating a CMV without proof of a periodic inspec		No	
Vehicle Maintenance		Semi Trailer		3		393.11:No/defective lighting devices/reflective devices/p		No	
Vehicle Maintenance		Semi Trailer		2		393.9:Inoperative required lamps		No	
Inspection Date	Inspection ID	Inspection State	Location Description	Total Severity	# of Violations	Shipper Name	Inspection Level	Post Accident	Out of Service
05/13/2021	72677297	VT	COLCHESTER NB WS	12	3		2	No	No
BASIC		Unit Type		Severity		Description		Out of Service	
Vehicle Maintenance		Semi Trailer		8		393.75C:Tire -other tread depth less than 2/32 of inch		No	
Vehicle Maintenance		Semi Trailer		3		393.11TL:No retro reflective sheeting or reflex reflectors		No	
Hours-Of-Serivce Compliance		Semi Trailer		1		395.8:Driver record of duty status (general/form and ma		No	
VIN 1XKWDB9X93J393865		# of Inspections: 5		Total Severity: 72		Percentage of Total: 50.00%		Avg. Weight Per Inspection: 14.4	
Inspection Date	Inspection ID	Inspection State	Location Description	Total Severity	# of Violations	Shipper Name	Inspection Level	Post Accident	Out of Service
09/11/2023	79642847	IN	US 41 NB S/O 56TH DRIVE	4	3	DANISCO	2	No	No
BASIC		Unit Type		Severity		Description		Out of Service	
Vehicle Maintenance		Truck Tractor		2		393.9:Inoperative required lamps		No	
Hours-Of-Serivce Compliance		Truck Tractor		1		395.22G:Portable ELD not mounted in a fixed position and v		No	
Hours-Of-Serivce Compliance		Truck Tractor		1		395.22H1:Driver failing to maintain ELD user's manual		No	
Inspection Date	Inspection ID	Inspection State	Location Description	Total Severity	# of Violations	Shipper Name	Inspection Level	Post Accident	Out of Service
06/12/2023	78903325	IN	#43 I-65 NB JACKSON	13	5	SIM BARK	2	No	Yes
BASIC		Unit Type		Severity		Description		Out of Service	
Vehicle Maintenance		Truck Tractor		8		396.3A1T:Tires (general)		No	
Vehicle Maintenance		Truck Tractor		3		393.11TL:No retro reflective sheeting or reflex reflectors		No	
Vehicle Maintenance		Truck Tractor		2		393.9:Inoperative required lamps		No	
Unsafe Driving		Truck Tractor		0		392.2:Operating a commercial motor vehicle not in accord		Yes	
		Truck Tractor		0		392.2RG:State vehicle registration or License Plate violat		No	
Inspection Date	Inspection ID	Inspection State	Location Description	Total Severity	# of Violations	Shipper Name	Inspection Level	Post Accident	Out of Service
12/27/2022	77475891	MO	MAYVIEW, MO	34	9	CELSIUS INC	1	No	Yes
BASIC		Unit Type		Severity		Description		Out of Service	
Vehicle Maintenance		Truck Tractor		6		393.209D:Steering system components worn, welded, or missin		Yes	
Vehicle Maintenance		Truck Tractor		6		393.9TS:Inoperative turn signal		No	
Vehicle Maintenance		Truck Tractor		4		393.45D:Brake connections with leaks/constrictions		No	
Vehicle Maintenance		Truck Tractor		4		393.47E:Clamp/Roto-Chamber type brake(s) out of adjustment		No	
Vehicle Maintenance		Truck Tractor		4		393.48A:Inoperative/defective brakes		No	
Vehicle Maintenance		Truck Tractor		4		393.53B:Automatic brake adjuster CMV manufactured on or af		No	
Vehicle Maintenance		Truck Tractor		4		393.55D2:ABS - malfunctioning indicator to cab of towing CM		No	
Vehicle Maintenance		Truck Tractor		2		393.95A:No/discharged/unsecured fire extinguisher		No	
Vehicle Maintenance		Truck Tractor		0		396.3A1BOS:BRAKES OUT OF SERVICE: The number of defective bra		Yes	
Inspection Date	Inspection ID	Inspection State	Location Description	Total Severity	# of Violations	Shipper Name	Inspection Level	Post Accident	Out of Service
12/13/2021	74382814	NY	UTICA (EXIT 31)	9	3	BLUE RINO TRANSPORT INC	2	No	No
BASIC		Unit Type		Severity		Description		Out of Service	
Vehicle Maintenance		Truck Tractor		4		396.17C:Operating a CMV without proof of a periodic inspec		No	
Vehicle Maintenance		Truck Tractor		3		393.11:No/defective lighting devices/reflective devices/p		No	
Vehicle Maintenance		Truck Tractor		2		393.9:Inoperative required lamps		No	
Inspection Date	Inspection ID	Inspection State	Location Description	Total Severity	# of Violations	Shipper Name	Inspection Level	Post Accident	Out of Service
05/13/2021	72677297	VT	COLCHESTER NB WS	12	3		2	No	No
BASIC		Unit Type		Severity		Description		Out of Service	
Vehicle Maintenance		Truck Tractor		8		393.75C:Tire -other tread depth less than 2/32 of inch		No	
Vehicle Maintenance		Truck Tractor		3		393.11TL:No retro reflective sheeting or reflex reflectors		No	



Hours-Of-SERVICE Compliance		Truck Tractor		1		395.8:Driver record of duty status (general/form and ma		No	
VIN 3H3V532C2MR521004		# of Inspections: 1		Total Severity: 34		Percentage of Total: 23.61%		Avg. Weight Per Inspection: 34.0	
Inspection Date	Inspection ID	Inspection State	Location Description	Total Severity	# of Violations	Shipper Name	Inspection Level	Post Accident	Out of Service
12/27/2022	77475891	MO	MAYVIEW, MO	34	9	CELSIUS INC	1	No	Yes
BASIC		Unit Type		Severity		Description		Out of Service	
Vehicle Maintenance		Semi Trailer		6		393.209D:Steering system components worn, welded, or missin		Yes	
Vehicle Maintenance		Semi Trailer		6		393.9TS:Inoperative turn signal		No	
Vehicle Maintenance		Semi Trailer		4		393.45D:Brake connections with leaks/constrictions		No	
Vehicle Maintenance		Semi Trailer		4		393.47E:Clamp/Roto-Chamber type brake(s) out of adjustment		No	
Vehicle Maintenance		Semi Trailer		4		393.48A:Inoperative/defective brakes		No	
Vehicle Maintenance		Semi Trailer		4		393.53B:Automatic brake adjuster CMV manufactured on or af		No	
Vehicle Maintenance		Semi Trailer		4		393.55D2:ABS - malfunctioning indicator to cab of towing CM		No	
Vehicle Maintenance		Semi Trailer		2		393.95A:No/discharged/unsecured fire extinguisher		No	
Vehicle Maintenance		Semi Trailer		0		396.3A1BOS:BRAKES OUT OF SERVICE: The number of defective bra		Yes	

Inspection History ToC							
Inspection Date	Report Number	Report State	Plate Number	Plate State	Type	Severity Weight	Time Weight
01/08/2025	7109028587	NV	3684640	IN	Straight Truck		3
09/11/2023	8758001375	IN	2974998	IN	Truck Tractor		1
1XKWDB9X93J393865 - Power Unit - Hours-Of-SERVICE Violation: 395.22GPortable ELD not mounted in a fixed position and visible to driver						1	
1XKWDB9X93J393865 - Power Unit - Hours-Of-SERVICE Violation: 395.22H1Driver failing to maintain ELD user's manual						1	
1XKWDB9X93J393865 - Power Unit - Vehicle Maintenance Violation: 393.9Inoperative required lamps						2	
06/12/2023	5476020957	IN	2974998	IN	Truck Tractor		1
1XKWDB9X93J393865 - Power Unit - State/Local Laws Violation: 392.2RGState vehicle registration or License Plate violation						0	
1XKWDB9X93J393865 - Power Unit - OOS Unsafe Driving Violation: 392.2Operating a commercial motor vehicle not in accordance with the laws, ordinances, and regulations of the jurisdiction in which it is being operated - Unsafe Driving						0	
1XKWDB9X93J393865 - Power Unit - Vehicle Maintenance Violation: 393.11TLNo retro reflective sheeting or reflex reflectors on mud flaps - Truck Tractor manufactured on or after 7/1/1997						3	
1XKWDB9X93J393865 - Power Unit - Vehicle Maintenance Violation: 393.9Inoperative required lamps						2	
1XKWDB9X93J393865 - Power Unit - Vehicle Maintenance Violation: 396.3A1TTires (general)						8	
12/27/2022	W089000748	MO	2974998	IN	Truck Tractor		0
1XKWDB9X93J393865 - Power Unit - OOS Vehicle Maintenance Violation: 393.209DSteering system components worn, welded, or missing						6	
1XKWDB9X93J393865 - Power Unit - Vehicle Maintenance Violation: 393.45DBrake connections with leaks/constrictions						4	
1XKWDB9X93J393865 - Power Unit - Vehicle Maintenance Violation: 393.47EClamp/Roto-Chamber type brake(s) out of adjustment						4	
1XKWDB9X93J393865 - Power Unit - Vehicle Maintenance Violation: 393.48AInoperative/defective brakes						4	
1XKWDB9X93J393865 - Power Unit - Vehicle Maintenance Violation: 393.53BAutomatic brake adjuster CMV manufactured on or after 10/20/1994 - air brake						4	
1XKWDB9X93J393865 - Power Unit - Vehicle Maintenance Violation: 393.55D2ABS - malfunctioning indicator to cab of towing CMV manufactured on or after 3/1/2001						4	
1XKWDB9X93J393865 - Power Unit - Vehicle Maintenance Violation: 393.95ANo/discharged/unsecured fire extinguisher						2	
1XKWDB9X93J393865 - Power Unit - Vehicle Maintenance Violation: 393.9TSInoperative turn signal						6	
1XKWDB9X93J393865 - Power Unit - OOS Vehicle Maintenance Violation: 396.3A1BOSBRAKES OUT OF SERVICE: The number of defective brakes is equal to or greater than 20 percent of the service brakes on the vehicle or combination						0	
12/13/2021	SPT0460614	NY	2974998	IN	Truck Tractor		0
1XKWDB9X93J393865 - Power Unit - Vehicle Maintenance Violation: 393.11No/defective lighting devices/reflective devices/projected						3	
1XKWDB9X93J393865 - Power Unit - Vehicle Maintenance Violation: 393.9Inoperative required lamps						2	
1XKWDB9X93J393865 - Power Unit - Vehicle Maintenance Violation: 396.17COperating a CMV without proof of a periodic inspection						4	
05/13/2021	2161004779	VT	2974998	IN	Truck Tractor		0
1XKWDB9X93J393865 - Power Unit - Hours-Of-SERVICE Violation: 395.8Driver record of duty status (general/form and manner)						1	
1XKWDB9X93J393865 - Power Unit - Vehicle Maintenance Violation: 393.11TLNo retro reflective sheeting or reflex reflectors on mud flaps - Truck Tractor manufactured on or after 7/1/1997						3	
1XKWDB9X93J393865 - Power Unit - Vehicle Maintenance Violation: 393.75CTire -other tread depth less than 2/32 of inch						8	
Only the first 20 inspections are shown. See the live report for more data.							



Crash Hot Spots ToC

State	Level 1 (lowest crash frequency)	Level 2	Level 3	Level 4	Level 5 (highest crash frequency)
Indiana	0	0	1	0	1
Nevada	1	0	0	0	0
Total	1	0	1	0	1
Company Level: 3					

Equipment and Driver Details ToC

	Equipment (Owned/Leased/Trip)			Driver Details		
MCS-150 Date	Tractors	Straight Trucks	Trailers	CDL's	Interstate	Intrastate
01/16/2025	3/0/0	0/0/0	3/0/0	6	6	0
06/07/2024	1/0/0	0/0/0	1/0/0	1	1	0
11/02/2023	1/0/0	0/0/0	1/0/0	1	1	0
11/25/2022	1/0/0	0/0/0	1/0/0	1	1	0
08/12/2022	1/0/0	0/0/0	1/0/0	1	1	0
01/17/2022	1/0/0	0/0/0	1/0/0	1	1	0
10/13/2020	1/0/0	0/0/0	1/0/0	1	1	0

Chameleon Type 1 - Chameleon issues highlighted in RED ToC

DOT	Legal Name	MCS-150 Date	Physical Address	Mailing Address	Company Rep 1	Company Rep 2	Phone	Fax	Cell Phone	Email
4338562	MAHADEV ROADKING INC	05/06/2025	8440 - 267TH ST, FLORAL PARK, NY, 11001	88-05 WINCHESTER BLVD, JAMAICA, NY, 11427	JITENDER SINGH		(707)-301-1760			MAHADEVROAD KINGINC@GMAIL.COM
3980568	ROCK & ROLL TRANSPORT INC	04/29/2025	16744 GRAPEFRUIT LN, FONTANA, CA, 92336	16744 GRAPEFRUIT LN, FONTANA, CA, 92336	JITENDER SINGH		(909)-329-9847			ROCKANDROLL TRANSPORTINC@GMAIL.COM
3703304	JEET LOGISTICS INC	04/28/2025	1026 KIWI GRV, RIVERSIDE, CA, 92501	1026 KIWI GRV, RIVERSIDE, CA, 92501	JITENDER SINGH		(702)-577-6903		(702)-577-6903	JEETLOGISTICS13@GMAIL.COM
4266977	HUMBLE TRANSLINE INC	04/24/2025	3301 HOMESTEAD RD APT 105, SANTA CLARA, CA, 95051	3301 HOMESTEAD RD APT 105, SANTA CLARA, CA, 95051	JITENDER SINGH		(209)-880-8010		(209)-880-8010	HUMBLETRANS LINEINC@GMAIL.COM
4093400	SAGWAL EXPRESS INC	04/08/2025	11660 CHURCH ST APT 88, RANCHO CUCAMONGA, CA, 91730	11660 CHURCH ST APT 88, RANCHO CUCAMONGA, CA, 91730	JITENDER SINGH		(909)-755-9904		(909)-755-9904	APEXFREIGHTM OVERSINC@GMAIL.COM
4214441	SAHU TRANS INC	03/10/2025	901 BLAINE DR, WHITELAND, IN, 46184	901 BLAINE DR, WHITELAND, IN, 46184-1760	JITENDER SINGH		(347)-230-9049			SAHUTRANS@GMAIL.COM
4356684	MRA NARWAL INC	02/07/2025	5301 N VALENTINE AVE APT 107, FRESNO, CA, 93711	5301 N VALENTINE AVE APT 107, FRESNO, CA, 93711-4098	JITENDER SINGH		(559)-722-2223	(971)-425-7911	(559)-722-2223	AMITNARWAL5595@GMAIL.COM
3559031	NSK LOGISTICS INC	12/26/2024	600 HOSKING AVE APT 9D, BAKERSFIELD, CA, 93307	600 HOSKING AVE APT 9D, BAKERSFIELD, CA, 93307	JITENDER SINGH		(209)-331-3411		(209)-331-3411	NSKLOGISTICS581@GMAIL.COM
4338643	SINGROHA TRANSPORT LLC	12/25/2024	5690 W RICHERT AVE, FRESNO, CA, 93722	5690 W RICHERT AVE, FRESNO, CA, 93722-3728	JITENDER SINGH		(903)-915-0004			SINGROHATRA NSPORTLLC1980@GMAIL.COM
4324589	NAVRAJ TRANS INC	11/18/2024	5034 W BULLARD AVE APT 210, FRESNO, CA, 93722	5034 W BULLARD AVE APT 210, FRESNO, CA, 93722-2428	JITENDER SINGH		(913)-222-9999			NAVRAJTRANS@GMAIL.COM

Chameleon Type 2 ToC

VIN	Unit Type	Inspection Date	DOT No	Company Name	City	State
-----	-----------	-----------------	--------	--------------	------	-------



Carrier Software
1-800-646-5152
info@CarrierSoftware.com

**CONFIDENTIAL - Intended for use by Amerigo Insurance Agency - Date:
5/16/2025**

BLUE RINO TRANSPORT INC - DOT# 3503568 / MC1157290