



Table of Contents

1. Overview	2. BASIC Scores History
3. BASIC Measures	4. KPI: BASIC Measures by Cargo Group
5. Estimated ISS Score	6. Investigation Results
7. Penalties History	8. Acute Critical Violations
9. Red Flag Violation Details	10. DOT Registration Information
11. DOT MCS-150 History	12. Crash Summary
13. Inspection Summary	14. KPI: Inspection Viol OOS Rates by Cargo Group
15. FHWA Registration Information	16. FHWA Insurance Information
17. FHWA Authorities	18. Severe Violations
19. Violation Report	20. Violation Summary
21. Violation Enforcement Chronology	22. Inspection Violations & OOS Counts
23. Radius Of Operation	24. Inspection & Crash Locations
25. Cargo Hot Spots	26. Inspection Violations & OOS Chronology
27. Percent of Insp & Crash by State	28. VIN Insp Summary by State
29. Violations By Unit Type	30. Equipment Ownership
31. Equipment Details	32. Vehicle Age
33. States of Power Unit Registrations	34. Equipment Acquisitions
35. Driver Details	36. Shared VIN Summary
37. Shipper Table	38. Safety Summary
39. Safety Details	40. Crash Detail Color Coded
41. Inspections with Shared Equipment	42. Inspection Tabular Details
43. Inspection Summary By Month	44. VIN Inspection Violation Details
45. Inspection History	



Business Address

6763 HIDDEN MEADOW PASS
MCCORDSVILLE, IN
46055

Contact Info

(228)-800-0001

DISPATCH@GTBFSI.COM

FHWA Address

6763 HIDDEN MEADOW PASS
MCCORDSVILLE, IN, 46055
Phone: (228)-800-0001

Mailing Address

6763 HIDDEN MEADOW PASS
MCCORDSVILLE, IN
46055

Overview [ToC](#)

Operating Status: AUTHORIZED FOR Property
3 other companies viewed this DOT in the past two months
Crash/PU ratio: 0.0%
Clean Inspection ratio: 25.0%

Estimated BASIC Scores (as of 3/28/2025)

	Unsafe Driving	Hours of Service	Driver Fitness	Controlled Sub. and Alcohol	Vehicle Maintenance	HM Compliance	Crash
Relative Scores	0% ⊖	0% ⊖	0% ○	0% ○	0% ⊖	0% ○	0% ○
Alert Status	No	No	No	No	No	No	No



Estimated Inspection Selection System (ISS) Score: 3
Category: Pass

BASIC Scores History - Unsafe Driving [ToC](#)

There are no Scores for this BASIC



BASIC Scores History - Hours of Service ToC

Alert - Above Threshold

**Alert - Compliance Review
Viol. in Past 12 Mo.**

Within 10 pts of Threshold

Below Threshold

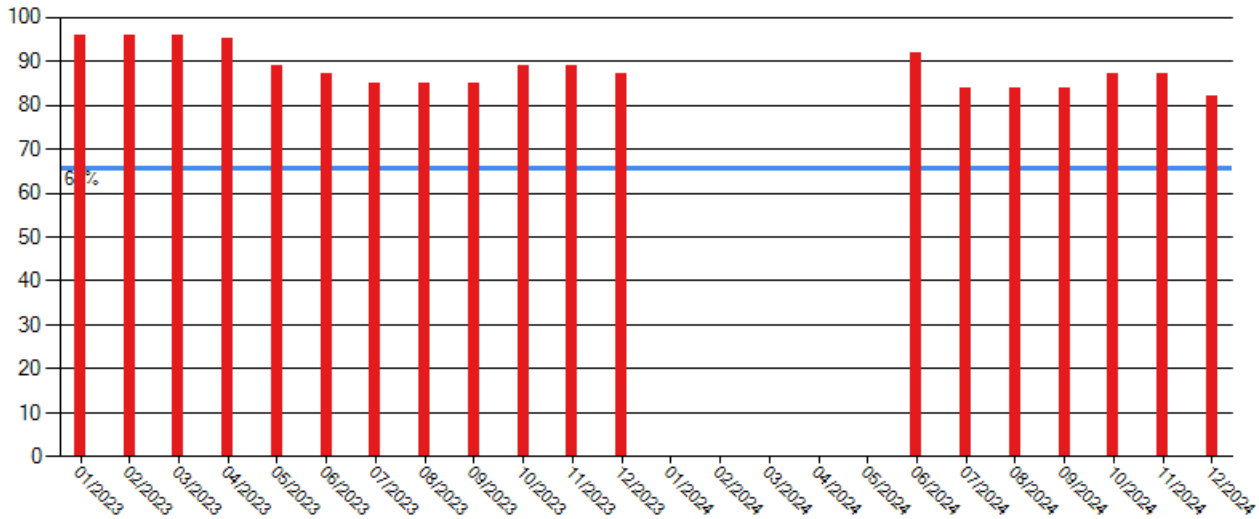

BASIC Scores History - Driver Fitness ToC

There are no Scores for this BASIC

BASIC Scores History - Controlled Substance ToC

There are no Scores for this BASIC

BASIC Scores History - Vehicle Maintenance ToC

There are no Scores for this BASIC

BASIC Scores History - Crash ToC

There are no Scores for this BASIC

BASIC Scores History - Hazmat ToC

There are no Scores for this BASIC



BASIC Measures: Violation Points per Inspection Trends **ToC**

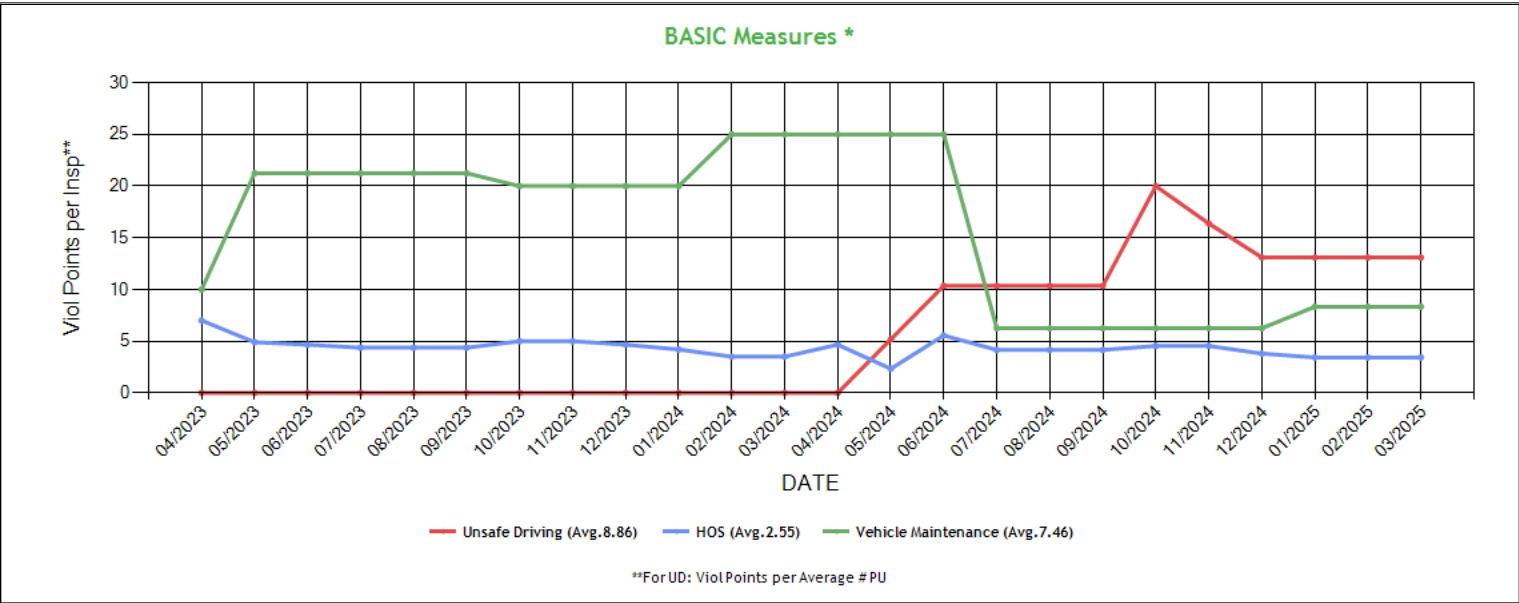

* BASIC Measures are the absolute SMS scores that are compared within each Safety Event Group to determine the BASIC Score percentiles. Averages based on fleets with 1-5 power units.



BASIC Measures * - Table ToC

UD-Unsafe Driving, HOS-Hours of Service, DF-Driver Fitness, CS-Controlled Substances, VM-Vehicle Maintenance

Date	UD Measure	UD AC	UD with Viol	HOS Measure	HOS AC	HOS with Viol	DF Measure	DF AC	DF with Viol	CS Measure	CS AC	CS with Viol	VM Measure	VM AC	VM with Viol
03/2025	13.10	N	2	3.42	N	1	0.00	N	0	0.00	N	0	8.33	N	1
02/2025	13.10	N	2	3.42	N	1	0.00	N	0	0.00	N	0	8.33	N	1
01/2025	13.10	N	2	3.42	N	1	0.00	N	0	0.00	N	0	8.33	N	1
12/2024	13.10	N	2	3.80	N	3	0.00	N	0	0.00	N	0	6.25	N	1
11/2024	16.38	N	2	4.54	N	3	0.00	N	0	0.00	N	0	6.25	N	1
10/2024	20.00	N	2	4.54	N	3	0.00	N	0	0.00	N	0	6.25	N	1
09/2024	10.35	N	2	4.16	N	3	0.00	N	0	0.00	N	0	6.25	N	1
08/2024	10.35	N	2	4.16	N	3	0.00	N	0	0.00	N	0	6.25	N	1
07/2024	10.35	N	2	4.16	N	3	0.00	N	0	0.00	N	0	6.25	N	1
06/2024	10.35	N	2	5.55	N	3	0.00	N	0	0.00	N	0	25.00	N	1
05/2024	5.17	N	1	2.33	N	2	0.00	N	0	0.00	N	0	25.00	N	1
04/2024	0.00	N	0	4.66	N	2	0.00	N	0	0.00	N	0	25.00	N	1
03/2024	0.00	N	0	3.50	N	2	0.00	N	0	0.00	N	0	25.00	N	1
02/2024	0.00	N	0	3.50	N	2	0.00	N	0	0.00	N	0	25.00	N	1
01/2024	0.00	N	0	4.20	N	3	0.00	N	0	0.00	N	0	20.00	N	2
12/2023	0.00	N	0	4.66	N	3	0.00	N	0	0.00	N	0	20.00	N	2
11/2023	0.00	N	0	5.00	N	3	0.00	N	0	0.00	N	0	20.00	N	2
10/2023	0.00	N	0	5.00	N	3	0.00	N	0	0.00	N	0	20.00	N	2
09/2023	0.00	N	0	4.37	N	3	0.00	N	0	0.00	N	0	21.25	N	2
08/2023	0.00	N	0	4.37	N	3	0.00	N	0	0.00	N	0	21.25	N	2
07/2023	0.00	N	0	4.37	N	3	0.00	N	0	0.00	N	0	21.25	N	2
06/2023	0.00	N	0	4.66	N	3	0.00	N	0	0.00	N	0	21.25	N	2
05/2023	0.00	N	0	4.90	N	3	0.00	N	0	0.00	N	0	21.25	N	2
04/2023	0.00	N	0	7.00	N	3	0.00	N	0	0.00	N	0	10.00	N	1
03/2023	0.00	N	0	7.00	N	3	0.00	N	0	0.00	N	0	10.00	N	1
02/2023	0.00	N	0	7.00	N	3	0.00	N	0	0.00	N	0	10.00	N	1
01/2023	0.00	N	0	7.00	N	3	0.00	N	0	0.00	N	0	10.00	N	1
12/2022	0.00	N	0	7.00	N	2	0.00	N	0	0.00	N	0	10.00	N	1
11/2022	0.00	N	0	7.00	N	1	0.00	N	0	0.00	N	0	10.00	N	1
10/2022	0.00	N	0	7.00	N	1	0.00	N	0	0.00	N	0	10.00	N	1
09/2022	0.00	N	0	7.00	N	1	0.00	N	0	0.00	N	0	10.00	N	1
08/2022	0.00	N	0	7.00	N	1	0.00	N	0	0.00	N	0	10.00	N	1
07/2022	0.00	N	0	7.00	N	1	0.00	N	0	0.00	N	0	10.00	N	1
06/2022	0.00	N	0	7.00	N	1	0.00	N	0	0.00	N	0	10.00	N	1
05/2022	0.00	N	0	7.00	N	1	0.00	N	0	0.00	N	0	10.00	N	1
04/2022	0.00	N	0	7.00	N	1	0.00	N	0	0.00	N	0	10.00	N	1
03/2022	0.00	N	0	7.00	N	1	0.00	N	0	0.00	N	0	10.00	N	1
02/2022	0.00	N	0	7.00	N	1	0.00	N	0	0.00	N	0	10.00	N	1
01/2022	0.00	N	0	0.00	N	0	0.00	N	0	0.00	N	0	0.00	N	0
12/2021	0.00	N	0	0.00	N	0	0.00	N	0	0.00	N	0	0.00	N	0
11/2021	0.00	N	0	0.00	N	0	0.00	N	0	0.00	N	0	0.00	N	0
10/2021	0.00	N	0	0.00	N	0	0.00	N	0	0.00	N	0	0.00	N	0
09/2021	0.00	N	0	0.00	N	0	0.00	N	0	0.00	N	0	0.00	N	0
08/2021	0.00	N	0	0.00	N	0	0.00	N	0	0.00	N	0	0.00	N	0
07/2021	0.00	N	0	0.00	N	0	0.00	N	0	0.00	N	0	0.00	N	0
06/2021	0.00	N	0	0.00	N	0	0.00	N	0	0.00	N	0	0.00	N	0
05/2021	0.00	N	0	0.00	N	0	0.00	N	0	0.00	N	0	0.00	N	0
04/2021	0.00	N	0	0.00	N	0	0.00	N	0	0.00	N	0	0.00	N	0
03/2021	0.00	N	0	0.00	N	0	0.00	N	0	0.00	N	0	0.00	N	0
02/2021	0.00	N	0	0.00	N	0	0.00	N	0	0.00	N	0	0.00	N	0
01/2021	0.00	N	0	0.00	N	0	0.00	N	0	0.00	N	0	0.00	N	0
12/2020	0.00	N	0	0.00	N	0	0.00	N	0	0.00	N	0	0.00	N	0
11/2020	0.00	N	0	0.00	N	0	0.00	N	0	0.00	N	0	0.00	N	0

* BASIC Measures are the absolute SMS scores that are compared within each Safety Event Group to determine the BASIC Score percentiles.



KPI: BASIC Measures by Fleet Size and Cargo Group ToC														
Fleet Size: 1-5 PUs														
	Unsafe Driving		Hours of Service		Driver Fitness		Controlled Substance		Vehicle Maintenance		HM Compliance		Crash	
Cargo Group (Companies)	Avg.	Comp. to Avg.	Avg.	Comp. to Avg.	Avg.	Comp. to Avg.	Avg.	Comp. to Avg.	Avg.	Comp. to Avg.	Avg.	Comp. to Avg.	Avg.	Comp. to Avg.
General Freight (487888)	0.77	Worse	0.22	Worse	0.20	Better	0.02	Better	1.88	Worse	0.01	Better	0.06	Better
GTB FREIGHT SOLUTIONS INC	13.10		3.42		0.00		0.00		8.33		0.00		0.00	

Estimated ISS Score: 3 Pass ToC About the Inspection Selection System



Estimated ISS Score History - Table ToC

Date	Estimated ISS Score	Recommendation	Algorithm
03/28/2025	3	Pass	Safety Algorithm
02/28/2025	3	Pass	Safety Algorithm
01/31/2025	3	Pass	Safety Algorithm
12/27/2024	77	Inspect	Safety Algorithm
11/29/2024	78	Inspect	Safety Algorithm
10/25/2024	78	Inspect	Safety Algorithm
09/27/2024	77	Inspect	Safety Algorithm
08/30/2024	77	Inspect	Safety Algorithm
07/26/2024	77	Inspect	Safety Algorithm
06/28/2024	79	Inspect	Safety Algorithm
05/31/2024	2	Pass	Safety Algorithm
04/26/2024	4	Pass	Safety Algorithm
03/29/2024	3	Pass	Safety Algorithm
02/23/2024	3	Pass	Safety Algorithm
01/26/2024	4	Pass	Safety Algorithm
12/29/2023	78	Inspect	Safety Algorithm
11/24/2023	79	Inspect	Safety Algorithm
10/27/2023	78	Inspect	Safety Algorithm
09/29/2023	78	Inspect	Safety Algorithm
08/25/2023	78	Inspect	Safety Algorithm
07/28/2023	78	Inspect	Safety Algorithm
06/30/2023	78	Inspect	Safety Algorithm
05/26/2023	79	Inspect	Safety Algorithm
04/28/2023	80	Inspect	Safety Algorithm
03/31/2023	80	Inspect	Safety Algorithm
02/24/2023	81	Inspect	Safety Algorithm
01/27/2023	80	Inspect	Safety Algorithm
12/30/2022	74	Optional Inspect	Insufficient Data Algorithm
11/25/2022	67	Optional Inspect	Insufficient Data Algorithm
10/28/2022	67	Optional Inspect	Insufficient Data Algorithm
09/30/2022	67	Optional Inspect	Insufficient Data Algorithm
08/26/2022	67	Optional Inspect	Insufficient Data Algorithm
07/29/2022	67	Optional Inspect	Insufficient Data Algorithm
06/24/2022	67	Optional Inspect	Insufficient Data Algorithm
05/27/2022	67	Optional Inspect	Insufficient Data Algorithm
04/29/2022	68	Optional Inspect	Insufficient Data Algorithm
03/25/2022	68	Optional Inspect	Insufficient Data Algorithm
02/25/2022	69	Optional Inspect	Insufficient Data Algorithm
01/28/2022	64	Optional Inspect	Insufficient Data Algorithm
12/31/2021	64	Optional Inspect	Insufficient Data Algorithm
11/26/2021	64	Optional Inspect	Insufficient Data Algorithm
10/29/2021	64	Optional Inspect	Insufficient Data Algorithm
09/24/2021	64	Optional Inspect	Insufficient Data Algorithm
08/27/2021	64	Optional Inspect	Insufficient Data Algorithm
07/30/2021	64	Optional Inspect	Insufficient Data Algorithm
06/25/2021	64	Optional Inspect	Insufficient Data Algorithm
05/28/2021	64	Optional Inspect	Insufficient Data Algorithm
04/30/2021	63	Optional Inspect	Insufficient Data Algorithm
03/26/2021	63	Optional Inspect	Insufficient Data Algorithm
02/26/2021	63	Optional Inspect	Insufficient Data Algorithm
01/29/2021	63	Optional Inspect	Insufficient Data Algorithm
12/18/2020	63	Optional Inspect	Insufficient Data Algorithm
11/27/2020	66	Optional Inspect	Insufficient Data Algorithm



Investigation Results ToC

No Investigations reported on FMCSA website

Penalties History ToC

There is a problem with the Penalties data on FMCSA website.

Acute Critical Violations (Based on Investigations as per CSA Methodology Appendix A) ToC

No Data

No red flag violations in the last 24 months

DOT Registration Information: The following information on this specific DOT # is from the Federal DOT (as of Operating Authority)					
DOT Registration: 11/11/2020		Total Power Units: 1		Total Trucks: 1	
		Total Trailers: 1		Total Passenger Vehicles: 0	
Status	Entity Type	Organization Type	Nation	Total Cars	Drivers / CDL Drivers
A	C	-	US	0	1 / 1
MCS-150 Date	Op Codes	Shipper Op Codes	Shipper HazMat Op Codes	Latest Review Type	Latest Review Document Number(Date)
10/30/2024	A				()
MCS-150 Mileage (Year)	Record Update Date	Transports Hazmats	DOT Census Date	Recordable Accident Rate	Preventable Accident Rate
109,400 (2023)	10/30/2024	N	11/11/2020	0%	0%
MCS-151 Mileage	Safety Rating (Date)	SEA Accident	SEA Driver	SEA Vehicle	SEA Management
0	None (None)	0%	0%	0%	0%
Classification Codes		Cargo Carried (per MCS-150)			
Authorized-For-Hire		General Freight			

DOT MCS-150 History ToC			(as of 11/04/2024 DOT census)						
Census Date	MCS-150 Date	MCS-150 Mileage	VMT Year	Power Units	Drivers	Trailers	Company Rep1	Company Rep2	Email
11/4/2024	10/30/2024	109400	2023	1	1	-	DAVINDER SINGH		DISPATCH@GTBFSI.COM
9/10/2024	8/28/2024	220000	2023	1	1	-	DAVINDER SINGH		DISPATCH@GTBFSI.COM
9/9/2023	8/29/2023	150000	2023	1	1	1	DAVINDER SINGH		GTB.FSI@GMAIL.COM
5/9/2023	4/20/2023	150000	2023	1	1	1	DAVINDER SINGH		GTB.FSI@GMAIL.COM
3/9/2023	3/2/2023	550000	2021	3	3	3	DAVINDER SINGH		GTB.FSI@GMAIL.COM
12/9/2022	12/1/2022	550000	2021	3	3	3	DAVINDER SINGH		GTB.FSI@GMAIL.COM
9/9/2022	8/11/2022	550000	2021	3	3	3	DAVINDER SINGH		GTB.FSI@GMAIL.COM
4/9/2021	4/7/2021	494000	2020	3	3	3	DAVINDER SINGH		GTB.FSI@GMAIL.COM
12/9/2020	11/11/2020	0		1	1	1	DAVINDER SINGH		GTB.FSI@GMAIL.COM

Crash Summary Chart ToC Crashes Summary - Chart (based on all available crash data)

No Data



Crashes Summary - Table (based on all available crash data) ToC										
	TOTAL	Last 6 months	7-12 months	13-18 months	19-24 months	25-30 months	30-36 months	37-41 months	42-48 months	Over 49 months
Total Reportable	0	0	0	0	0	0	0	0	0	0
Fatalities	0	0	0	0	0	0	0	0	0	0
Injuries	0	0	0	0	0	0	0	0	0	0
Tow Away	0	0	0	0	0	0	0	0	0	0
With Citations	0	0	0	0	0	0	0	0	0	0
Federal Recordable	0	0	0	0	0	0	0	0	0	0
Preventable	0	0	0	0	0	0	0	0	0	0
Crash per Pwr Unit	-	0.0%	0.0%	0.0%	0.0%	0.0%	0.0%	0.0%	0.0%	-

Inspection Summary ToC			
The following inspection information is based on results for 24 months prior to: 04/28/2025. Please note that the total inspections number is not necessarily the total of the vehicle, driver and hazmat inspections, as one inspection may have included any combination of the below inspections.			
Overall	Vehicle	Driver	Hazmat
(Please note that the total inspections number is not necessarily the total of the vehicle, driver and hazmat inspections, as one inspection may have included any combination of the below inspections) Total Inspections: 3 Total Out of Service: 0 Out of Service: 0% National Average: 21.01% Difference: -21.01%	Total Inspections: 1 Total Out of Service: 0 Out of Service: 0.00% National Average: 25.19% Difference: -25.19%	Total Inspections: 3 Total Out of Service: 0 Out of Service: 0.00% National Average: 6.59% Difference: -6.59%	Total Inspections: 1 Total Out of Service: 0 Out of Service: 0.00% National Average: 2.96% Difference: -2.96%

KPI: Inspection Viol OOS Rates by Cargo Group ToC								
Cargo Group	OVERALL		VEHICLE		DRIVER		HAZMAT	
	Average	Compared to Average	Average	Compared to Average	Average	Compared to Average	Average	Compared to Average
General Freight	28.59%	Better	25.09%	Better	12.38%	Better	0.20%	Better
GTB FREIGHT SOLUTIONS INC	0%		0%		0%		0%	

FHWA Registration Information: The following data on this Motor Carrier is from the Federal Hwy Administration (as of 4/15/2025)								
Docket Number	DOT Number	Company Name	DBA Name	Address	City	State	Country	ZIP Code
MC1168052	3520020	GTB FREIGHT SOLUTIONS INC		6763 HIDDEN MEADOW PASS	MCCORDSVILLE	IN	US	46055
Phone Number	Fax Number	Mail Address	Mail City	Mail State	Mail Contry	Mail ZIP Code	Mail Phone Number	Mail Fax Number
(228)-800-0001								
Date of Last Change	Freight	Passenger	Household Goods	Active Authority	Pending Authority	Revocation Pending Authority		
4/15/2025	Y	N	N	/ Common /	/	/ Common /		

Insurance Required (as of 04/15/2025) ToC			
Docket Number	Insurance Type	Insurance Required	Insurance on File
MC1168052	BIPD	\$750k	\$750k
MC1168052	Cargo	No	No
MC1168052	Bond	No	No



Carrier Software
1-800-646-5152
info@CarrierSoftware.com

CONFIDENTIAL - Intended for use by Amerigo Insurance Agency - Date: 4/29/2025

GTB FREIGHT SOLUTIONS INC - DOT# 3520020 / MC1168052

Active / Pending Insurance (as of 04/15/2025)

Docket Number	Form	Type	Insurance Carrier	Policy/Surety	Coverage From	Coverage To	Required	On File	Effective Date	Cancel Date
MC1168052	91X	BIPD/Primary	EVERSPAN INDEMNITY INSURANCE COMPANY	CW3EVE-001733-01	\$0k	\$750k	\$750k	\$750k	07/26/2024	05/09/2025

Insurance History (as of 04/15/2025)

Docket Number	Form	Type	Insurance Carrier	Policy/Surety	Coverage From	Coverage To	Effective Date From	Effective Date To
MC1168052	91X	BIPD/Primary	EVERSPAN INDEMNITY INSURANCE COMPANY	CW3EVE-001733-01	\$0k	\$750k	07/26/2024	12/31/2024 Cancelled
MC1168052	91X	BIPD/Primary	EVERSPAN INDEMNITY INSURANCE COMPANY	CW3EVE-001733-01	\$0k	\$750k	07/26/2024	09/30/2024 Name Changed
MC1168052	91X	BIPD/Primary	EVERSPAN INDEMNITY INSURANCE COMPANY	CW3EVE-001733-01	\$0k	\$750k	07/26/2024	07/26/2024 Replaced
MC1168052	91X	BIPD/Primary	EVERSPAN INDEMNITY INSURANCE COMPANY	CW3EVE-001733-01	\$0k	\$750k	07/26/2024	07/26/2024 Replaced
MC1168052	91X	BIPD/Primary	EVERSPAN INDEMNITY INSURANCE COMPANY	CW3EVE-001733-01	\$0k	\$750k	07/26/2024	07/26/2024 Replaced
MC1168052	91X	BIPD/Primary	EVERSPAN INDEMNITY INSURANCE COMPANY	CW3EVE-001733-01	\$0k	\$750k	07/26/2024	07/26/2024 Replaced
MC1168052	91X	BIPD/Primary	CANAL INSURANCE CO.	CT2512244439	\$0k	\$750k	04/11/2024	07/26/2024 Replaced
MC1168052	91X	BIPD/Primary	CANAL INSURANCE CO.	CT2512244439	\$0k	\$750k	07/26/2023	05/03/2024 Cancelled
MC1168052	91X	BIPD/Primary	CANAL INSURANCE CO.	CT2512244439	\$0k	\$750k	07/26/2023	04/11/2024 Replaced
MC1168052	91X	BIPD/Primary	PROGRESSIVE SOUTHEASTERN INSURANCE COMPANY	CA969353743	\$0k	\$750k	05/02/2023	07/26/2023 Cancelled
MC1168052	91X	BIPD/Primary	NORTHLAND INSURANCE COMPANY	WN320471	\$0k	\$750k	03/29/2023	05/03/2023 Cancelled
MC1168052	91X	BIPD/Primary	NORTHLAND INSURANCE COMPANY	WN320471	\$0k	\$750k	12/02/2022	03/29/2023 Cancelled
MC1168052	91X	BIPD/Primary	PROGRESSIVE SOUTHEASTERN INSURANCE COMPANY	CA 943965244	\$0k	\$750k	12/02/2020	12/02/2022 Replaced

FHWA Authorities (as of 04/15/2025) ToC

Docket#	L&I Name	Active Authority	Inactive Authority	Pending Authority	Revocation Pending Authority	Freight	Passenger	Household Goods
MC1168052	GTB FREIGHT SOLUTIONS INC	Common /			Common /	Yes	No	No

Authority History (as of 04/15/2025)

Docket Number	Sub	Auth Type	Original Action	Disposition
MC1168052		COMMON	INVOLUNTARY REVOCATION 12/4/2024 12:00:00 AM	DISCONTINUED REVOCATION 12/13/2024 12:00:00 AM
MC1168052		COMMON	INVOLUNTARY REVOCATION 8/26/2024 12:00:00 AM	DISCONTINUED REVOCATION 9/19/2024 12:00:00 AM
MC1168052		COMMON	INVOLUNTARY REVOCATION 4/8/2024 12:00:00 AM	DISCONTINUED REVOCATION 4/12/2024 12:00:00 AM
MC1168052		COMMON	INVOLUNTARY REVOCATION 6/29/2023 12:00:00 AM	DISCONTINUED REVOCATION 7/31/2023 12:00:00 AM
MC1168052		COMMON	INVOLUNTARY REVOCATION 4/6/2023 12:00:00 AM	DISCONTINUED REVOCATION 5/4/2023 12:00:00 AM
MC1168052		COMMON	INVOLUNTARY REVOCATION 3/2/2023 12:00:00 AM	DISCONTINUED REVOCATION 3/8/2023 12:00:00 AM
MC1168052		COMMON	GRANTED 12/7/2020 12:00:00 AM	



Severe Violations (i.e. those with ≥ 8 points) - Chart : 2 Violations 2 occurrences ToC

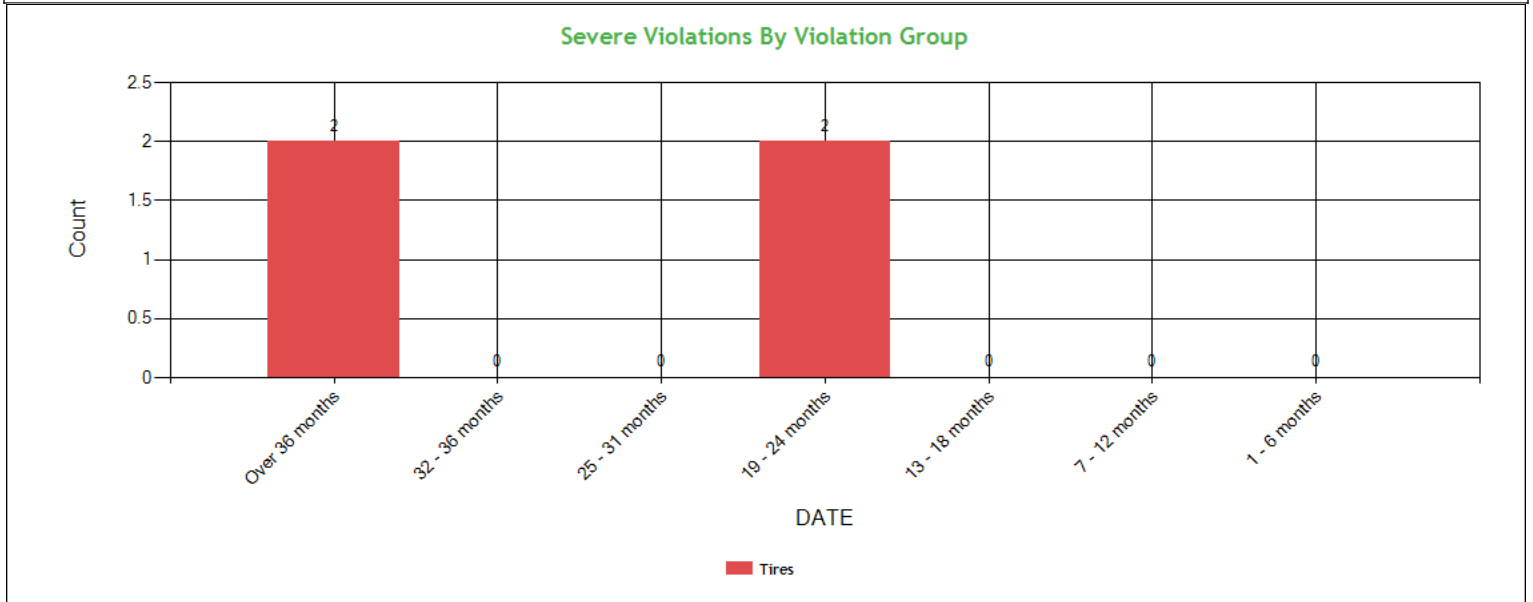

Severe Violations (i.e. those with ≥ 8 points) - Table : 2 Violations 4 occurrences ToC

Code	Description	Category	BASIC Weight	Total count	Last 6 month s	7-12 month s	13-18 month s	19-24 month s	25-31 month s	32-36 month s	Over 36 month s
393.75C	Tire -other tread depth less than 2/32 of inch	Tires	8	2	0	0	0	2	0	0	0
393.75A3	Tire -flat and/or audible air leak	Tires	8	2	0	0	0	0	0	0	2



Violation Report ToC						
Inspection Date	Inspection State	BASIC	Violation Description	OOS	VIN	Severity Points
06/17/2024	IN	Unsafe Driving	392.2SLLS2 - State/Local Laws - Speeding 6-10 miles per hour over the speed limit	No	3AKJHHDR1MSMW4338	4
06/17/2024	IN	Hours-Of-Service	395.32BELDDFR - HOS (ELD) - DRIVER FAILED TO REVIEW ANY UNASSIGNED DRIVING TIME WHEN PROMPTED BY THE ELD	No	3AKJHHDR1MSMW4338	5
06/17/2024	IN	Hours-Of-Service	395.3A1HOSPD - HOS (PROPERTY) - DRIVING MORE THAN 11 HOURS FOLLOWING 10 CONSECUTIVE HOURS OFF DUTY DURING THE CURRENT 8 CONSECUTIVE DAY PERIOD. DATE AND TIME:	No	3AKJHHDR1MSMW4338	7
04/24/2024	IN	Unsafe Driving	392.2SLLS2 - State/Local Laws - Speeding 6-10 miles per hour over the speed limit	No	3AKJHHDR1MSMW4338	4
04/25/2023	NY	Vehicle Maintenance	393.75C - Tire -other tread depth less than 2/32 of inch	No	1JJV532D8JL049947	8
04/25/2023	NY	Vehicle Maintenance	393.9 - Inoperative required lamps	No	3AKJGLDR6HSGP5310	2
04/25/2023	NY	Vehicle Maintenance	393.78 - Windshield wipers inoperative/defective	No	3AKJGLDR6HSGP5310	1
04/25/2023	NY	Vehicle Maintenance	393.19 - Inoperative/defective hazard warning lamp	No	3AKJGLDR6HSGP5310	6
04/25/2023	NY	Vehicle Maintenance	396.17C - Operating a CMV without proof of a periodic inspection	No	3AKJGLDR6HSGP5310	4
04/25/2023	NY	-	395.8F07 - Unknown	No	3AKJGLDR6HSGP5310	0
04/25/2023	NY	Vehicle Maintenance	393.55D3 - No or Defective ABS Malfunction Indicator for towed vehicles on vehicles manufactured after February 2001	No	3AKJGLDR6HSGP5310	4
01/24/2023	OH	Hours-Of-Service	395.8AELD - ELD - No record of duty status (ELD Required)	Yes	3AKJGLDR6HSGP4884	5
12/28/2022	OH	Hours-Of-Service	395.8K2 - Driver failing to retain previous 7 days' logs	Yes	3AKJGLDR6HSGP5310	5
02/09/2022	OH	Vehicle Maintenance	393.75A3 - Tire -flat and/or audible air leak	Yes	1JJV532DXJL049948	8
02/09/2022	OH	-	395.24D - Eld Cannot Transfer Eld Records Electronically	No	3AKJGLDR6HSGP5310	0
02/09/2022	OH	Hours-Of-Service	395.8AELD - ELD - No record of duty status (ELD Required)	Yes	3AKJGLDR6HSGP5310	5
No filters were applied when generating this report, see the live report for more options.						



Violation Summary ToC

BASIC	Violation Group	Code	Description	# of Violations	# of OOS Violations	Severity Points
Vehicle Maintenance	Tires	393.75C	Tire -other tread depth less than 2/32 of inch	1	0	8
Hours-Of-Service (HOS) Compliance	Hours	395.3A1HOSPD	HOS (PROPERTY) - DRIVING MORE THAN 11 HOURS FOLLOWING 10 CONSECUTIVE HOURS OFF DUTY DURING THE CURRENT 8 CONSECUTIVE DAY PERIOD. DATE AND TIME:	1	0	7
Vehicle Maintenance	Lighting	393.19	Inoperative/defective hazard warning lamp	1	0	6
Hours-Of-Service (HOS) Compliance	Incomplete/Wrong Log	395.32BELDDFR	HOS (ELD) - DRIVER FAILED TO REVIEW ANY UNASSIGNED DRIVING TIME WHEN PROMPTED BY THE ELD	1	0	5
Vehicle Maintenance	Inspection Reports	396.17C	Operating a CMV without proof of a periodic inspection	1	0	4
Unsafe Driving	Speeding 2	392.2SLLS2	State/Local Laws - Speeding 6-10 miles per hour over the speed limit	2	0	4
Vehicle Maintenance	Brakes, All Others	393.55D3	No or Defective ABS Malfunction Indicator for towed vehicles on vehicles manufactured after February 2001	1	0	4
Vehicle Maintenance	Clearance Identification Lamps/Other	393.9	Inoperative required lamps	1	0	2
Vehicle Maintenance	Windshield/ Glass/ Markings	393.78	Windshield wipers inoperative/defective	1	0	1
	Not used in SMS Calculation	395.8F07	Unknown	1	0	0

No filters were applied when generating this report, see the live report for more options.

Violation Enforcement Chronology - Chart ToC

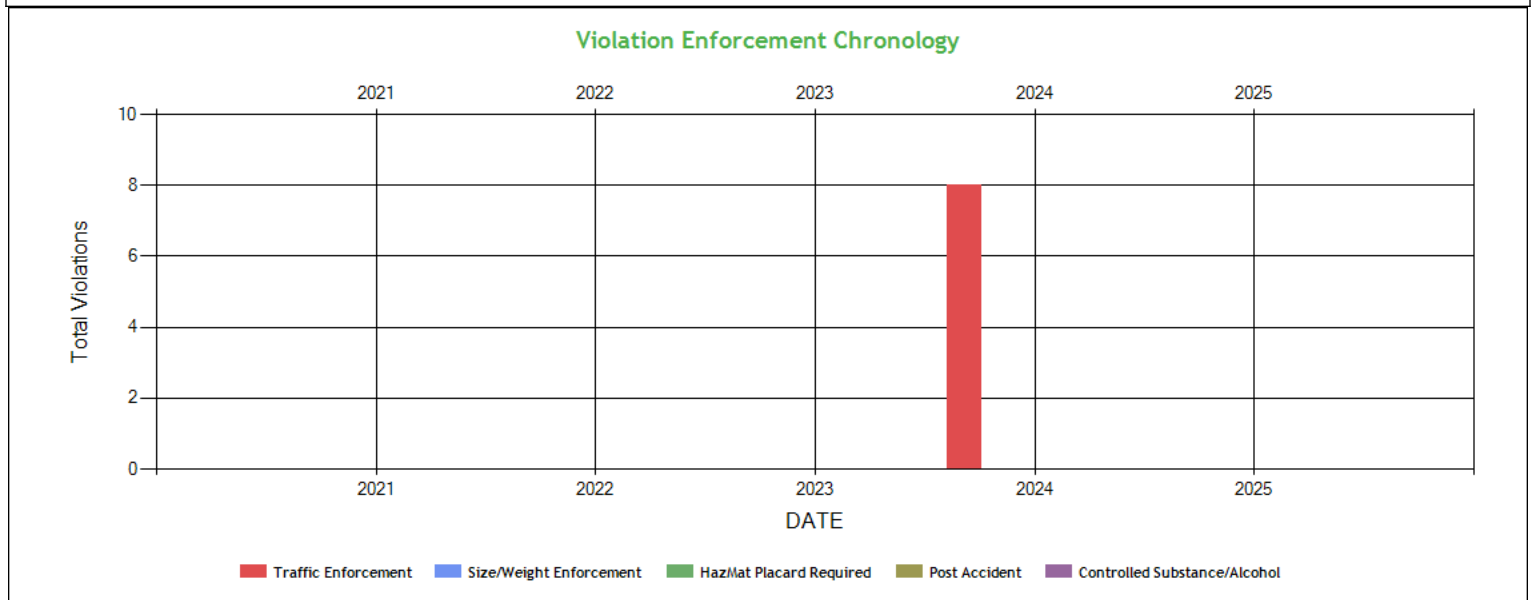



Violation Enforcement Chronology - Table ToC

	2021	2022	2023	2024	2025
Traffic Enforcement	0	0	0	8	0
Size/Weight Enforcement	0	0	0	0	0
HazMat Placard Required	0	0	0	0	0
Post Accident	0	0	0	0	0
Controlled Substance/Alcohol	0	0	0	0	0

Inspection Violations & OOS Counts - Chart ToC

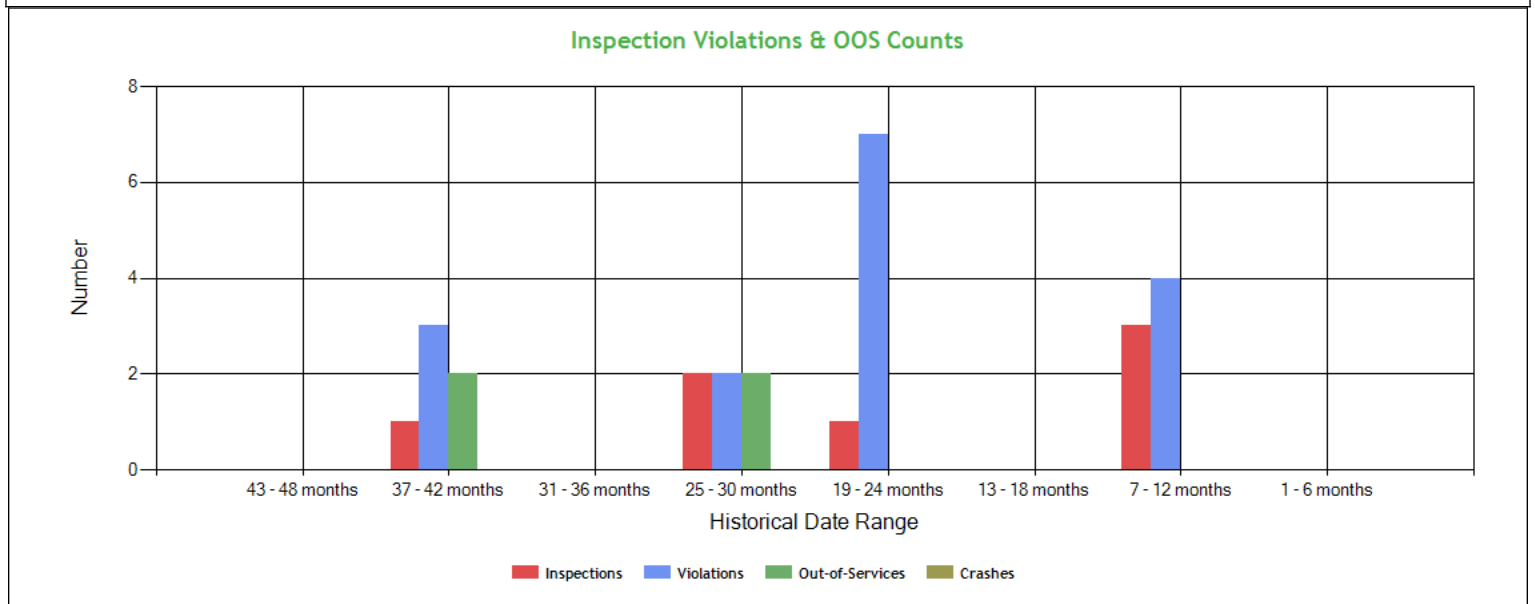

Inspection Violations & OOS Counts - Table ToC

Date Range	Inspections	Violations	Out-of-Services	Crashes
TOTAL	7	16	4	0
1 - 6 months	0	0	0	0
7 - 12 months	3	4	0	0
13 - 18 months	0	0	0	0
19 - 24 months	1	7	0	0
25 - 30 months	2	2	2	0
31 - 36 months	0	0	0	0
37 - 42 months	1	3	2	0
43 - 48 months	0	0	0	0

Radius of Operation (based on Inspections and Crashes during the past 3 years) ToC

	Total	Drive between 0 and 50 miles radius	Drive between 51 and 200 miles radius	Drive between 201 and 300 miles radius	Drive between 301 and 400 miles radius	Drive between 401 and 500 miles radius	Drive between 501 and 600 miles radius	Drive beyond 600 miles radius
Power Units (i.e. unique VINs)	3	0	1	1	0	0	0	1
Percent	100%	0%	33.33%	33.33%	0%	0%	0%	33.33%



Inspection & Crash Locations - Chart ToC

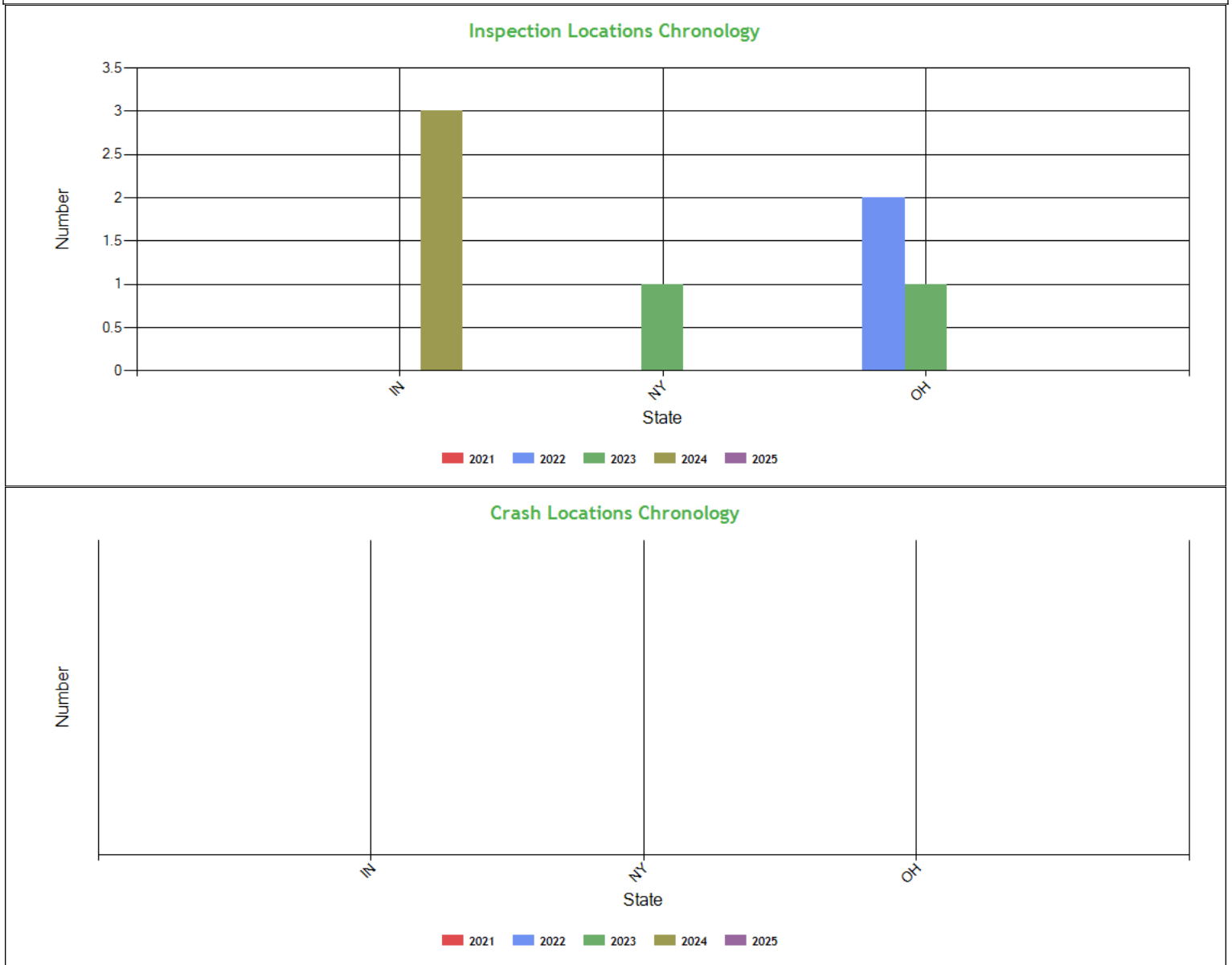

Inspection & Crash Locations - Table ToC

State	Inspections					Violations					Out-of-Services					Crashes				
	2021	2022	2023	2024	2025	2021	2022	2023	2024	2025	2021	2022	2023	2024	2025	2021	2022	2023	2024	2025
TOTAL	0	2	2	3	0	0	4	8	4	0	0	3	1	0	0	0	0	0	0	0
IN	0	0	0	3	0	0	0	0	4	0	0	0	0	0	0	0	0	0	0	0
NY	0	0	1	0	0	0	0	7	0	0	0	0	0	0	0	0	0	0	0	0
OH	0	2	1	0	0	0	4	1	0	0	0	3	1	0	0	0	0	0	0	0

Hot Spot Summary ToC



Year	Month	Level 5	Level 5 %	Level 4	Level 4 %	Level 3	Level 3 %	Level 2	Level 2 %	Level 1	Level 1 %	Level 0	Level 0 %	Levels 1 - 5	Levels 1 - 5 %
2024	July (Partial)	0	0.00%	1	33.33%	0	0.00%	0	0.00%	0	0.00%	0	0.00%	1	33.33%
2024	June	0	0.00%	1	33.33%	0	0.00%	0	0.00%	0	0.00%	0	0.00%	1	33.33%
2024	April	0	0.00%	1	33.33%	0	0.00%	0	0.00%	0	0.00%	0	0.00%	1	33.33%
Totals		0	0.00%	3	99.99%	0	0.00%	0	0.00%	0	0.00%	0	0.00%	3	99.99%

Hot Spot Analysis

State	County	Level	Count	Percentage
IN	Grant	4	1	33.33%
IN	Putnam	4	1	33.33%
IN	Wayne	4	1	33.33%

Report generated using the last 12 full months of inspection data

Inspection Violation % OOS Chronology - Chart ToC

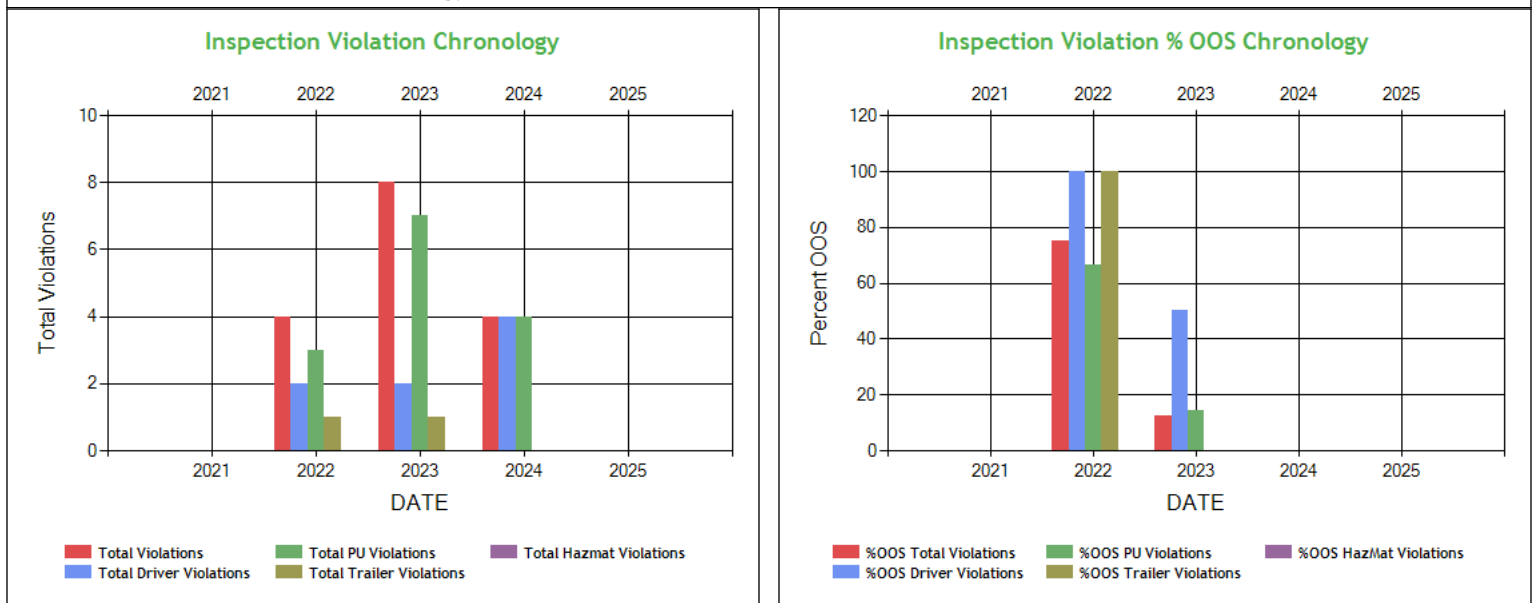

Inspection Violation % OOS Chronology - Table ToC

	2021	2022	2023	2024	2025
Total Violations	0	4	8	4	0
Total Out Of Services	0	3	1	0	0
%OOS Total Violations	0	75.00	12.50	0	0
Total Driver Violations	0	2	2	4	0
Total Driver Out Of Services	0	2	1	0	0
%OOS Driver Violations	0	100	50.0	0	0
Total PU Violations	0	3	7	4	0
Total PU Out Of Services	0	2	1	0	0
%OOS PU Violations	0	66.67	14.29	0	0
Total Trailer Violations	0	1	1	0	0
Total Trailer Out Of Services	0	1	0	0	0
%OOS Trailer Violations	0	100	0	0	0
Total Hazmat Violations	0	0	0	0	0
Total Hazmat Out Of Services	0	0	0	0	0
%OOS HazMat Violations	0	0	0	0	0



Percent of Insp & Crash by State - Chart ToC

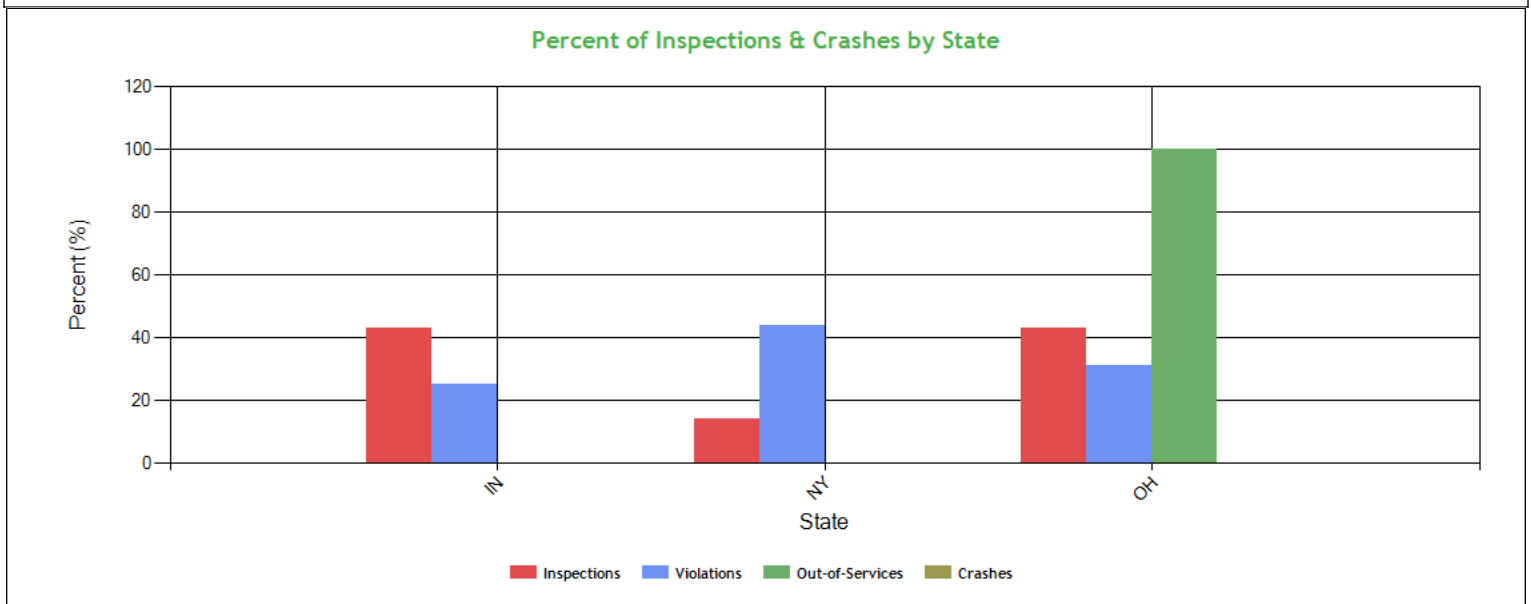

Percent of Insp & Crash by State - Table (based on Inspection data from the last 4 years) ToC

State	Inspections		Violations		Out-of-Services		Crashes	
	Total	Percent	Total	Percent	Total	Percent	Total	Percent
	7	100	16	100	4	100	0	100
IN	3	42.9	4	25	0	0	0	0
NY	1	14.3	7	43.8	0	0	0	0
OH	3	42.9	5	31.3	4	100	0	0

VIN Insp Summary by State (based on inspection from the last 2 years) ToC

VIN	Insp	Viol Pts	Counts in each State					
			IN		OH		NY	
			Insp	Viol Pts	Insp	Viol Pts	Insp	Viol Pts
TOTALS	18/141*	7/68**	3	20	3	23	1	25
3AKJGLDR6HSGP5310	3	27	0	0	2	10	1	17
3AKJHHDR1MSMW4338	3	20	3	20	0	0	0	0
1JJV532D8JL049947	1	8	0	0	0	0	1	8
1JJV532DXJL049948	1	8	0	0	1	8	0	0
1JJV532DXML246882	1	0	1	0	0	0	0	0
3AKJGLDR6HSGP4884	1	5	0	0	1	5	0	0

*<Total number of inspections for these 6 VIN(s)>/n<Total number of inspections for these 3 state(s)>

**<Total severity sum for these 6 VIN(s)>/n<Total severity sum for these 3 state(s)>

Violations By Unit Type ToC

# of Violations: 11 Total Severity: 45 based on inspections in the last 2 years			
Violation Unit: Driver	# of Violations: 5	Total Severity: 20	% of Total: 44.44%
Viol. Group: Speeding 2	# of Violations: 2	Total Severity: 8	% of Total: 17.78%
Violation	Number of Occurrences	Viol. Severity	Total Severity
392.2SLLS2:State/Local Laws - Speeding 6-10 miles per hour ov	2	4	8



Viol. Group: Hours	# of Violations: 1	Total Severity: 7	% of Total: 15.56%
395.3A1HOSPD:HOS (PROPERTY) - DRIVING MORE THAN 11 HOURS FOLLOW	1	7	7
Viol. Group: Incomplete/Wrong Log	# of Violations: 1	Total Severity: 5	% of Total: 11.11%
395.32BELDDFR:HOS (ELD) - DRIVER FAILED TO REVIEW ANY UNASSIGNED	1	5	5
Viol. Group: Not used in SMS Calculation	# of Violations: 1	Total Severity: 0	% of Total: 0%
395.8F07:Unknown	1	0	0
Violation Unit: Power Unit	# of Violations: 5	Total Severity: 17	% of Total: 37.78%
Viol. Group: Lighting	# of Violations: 1	Total Severity: 6	% of Total: 13.33%
Violation	Number of Occurrences	Viol. Severity	Total Severity
393.19:Inoperative/defective hazard warning lamp	1	6	6
Viol. Group: Brakes All Others	# of Violations: 1	Total Severity: 4	% of Total: 8.89%
393.55D3:No or Defective ABS Malfunction Indicator for towe	1	4	4
Viol. Group: Inspection Reports	# of Violations: 1	Total Severity: 4	% of Total: 8.89%
396.17C:Operating a CMV without proof of a periodic inspec	1	4	4
Viol. Group: Clearance Identification Lamps/Other	# of Violations: 1	Total Severity: 2	% of Total: 4.44%
393.9:Inoperative required lamps	1	2	2
Viol. Group: Windshield/ Glass/ Markings	# of Violations: 1	Total Severity: 1	% of Total: 2.22%
393.78:Windshield wipers inoperative/defective	1	1	1
Violation Unit: Trailer	# of Violations: 1	Total Severity: 8	% of Total: 17.78%
Viol. Group: Tires	# of Violations: 1	Total Severity: 8	% of Total: 17.78%
Violation	Number of Occurrences	Viol. Severity	Total Severity
393.75C:Tire -other tread depth less than 2/32 of inch	1	8	8

Equipment Ownership **ToC**Equipment Ownership (based on MCS-150 dated 10/30/2024)

	Trucks	Tractors	Trailers	Motor Coaches	Vans
Owned	0	1	1	0	0
Term Leased	0	0	0	0	0
Trip Leased	0	0	0	0	0
Total No.	0	1	1	0	0

Equipment Details Power Units **ToC**

VIN	Latest Insp Date	Year	Make	Model	Body Class	Body Type	Axles	Len	Fuel Type
3AKJHHDR1MS MW4338	07/11/2024	2021	FREIGHTLINER	New Cascadia 126" Sleepercab	Truck-Tractor	-	-	-	Diesel
3AKJGLDR6HS GP5310	04/25/2023	2017	FREIGHTLINER	Cascadia	Truck-Tractor	-	-	-	Diesel
3AKJGLDR6HS GP4884	01/24/2023	2017	FREIGHTLINER	Cascadia	Truck-Tractor	-	-	-	Diesel

Equipment Details Trailers

VIN	Latest Insp Date	Year	Make	Model	Body Class	Body Type	Axles	Len	Fuel Type
1JJV532DXML2 46882	07/11/2024	2021	WABASH NATIONAL	Dry Van Duraplate	Trailer	Van Trailer	2	53	-
1JJV532D3CL55 7570	06/17/2024	2012	WABASH NATIONAL	Dry Van Duraplate	Trailer	Van Trailer	2	53	-
1JJV532D0KL14 7128	04/24/2024	2019	WABASH NATIONAL	Dry Van Duraplate	Trailer	Van Trailer	2	53	-
1JJV532D8JL04 9947	04/25/2023	2018	WABASH NATIONAL	Dry Van Duraplate	Trailer	Van Trailer	2	53	-
1JJV532DXJL04 9948	02/09/2022	2018	WABASH NATIONAL	Dry Van Duraplate	Trailer	Van Trailer	2	53	-

Vehicle Age **ToC**

Year	# Power Units	PU Percentage	# Trailers	Trailres Percentage
2021	1	100.00%	1	33.33%
2019	0	0.00%	1	33.33%
2012	0	0.00%	1	33.33%



Based on 24 months of inspection data, see the live report for more options

States of Power Unit Registrations ToC			
State	IN	NY	OH
Number of Power Units	1	1	2

Equipment Acquisitions - Table ToC							
	Power Units inspected for 1st time in past 12 months	Power Units inspected for 1st time in past 24 months	Power Units inspected during entire date range		Trailers inspected for 1st time in past 12 months	Trailers inspected for 1st time in past 24 months	Trailers inspected during entire date range
Unique VINs	1	1	3		2	3	5
Unique License Plates	1	1	3		2	3	5
License Plate States	1	1	2		2	3	3

Driver Details ToC Driver Details (based on MCS-150 dated 10/30/2024)			
	Within 100 mi	Beyond 100 mi	TOTAL
# Drivers Interstate	0	1	1
# Drivers Intrastate	0	0	0
TOTAL	0	1	/
Avg. # Trip Lease Drivers/Mo: 0 # Drivers Grand Total: 1 # Drivers Commercially Licensed: 1			

Shared VIN Summary ToC
No Data

SHIPPERS DETAIL [ToC](#) based on Inspection results for the last 4 years

Shipper Name	Number of Inspections	Shipper Name	Number of Inspections
No Shipper listed	1	CLOSURE SYSTEMS	1
DEPUY SYNTHES	1	LYDALL PERFORMANCE	1
PSP DISTRIBUTION	1	REALTY FIXTURE CONSOLIDATION	1
STRYTEN	1		



Carrier Underwriting Report Safety Summary ToC

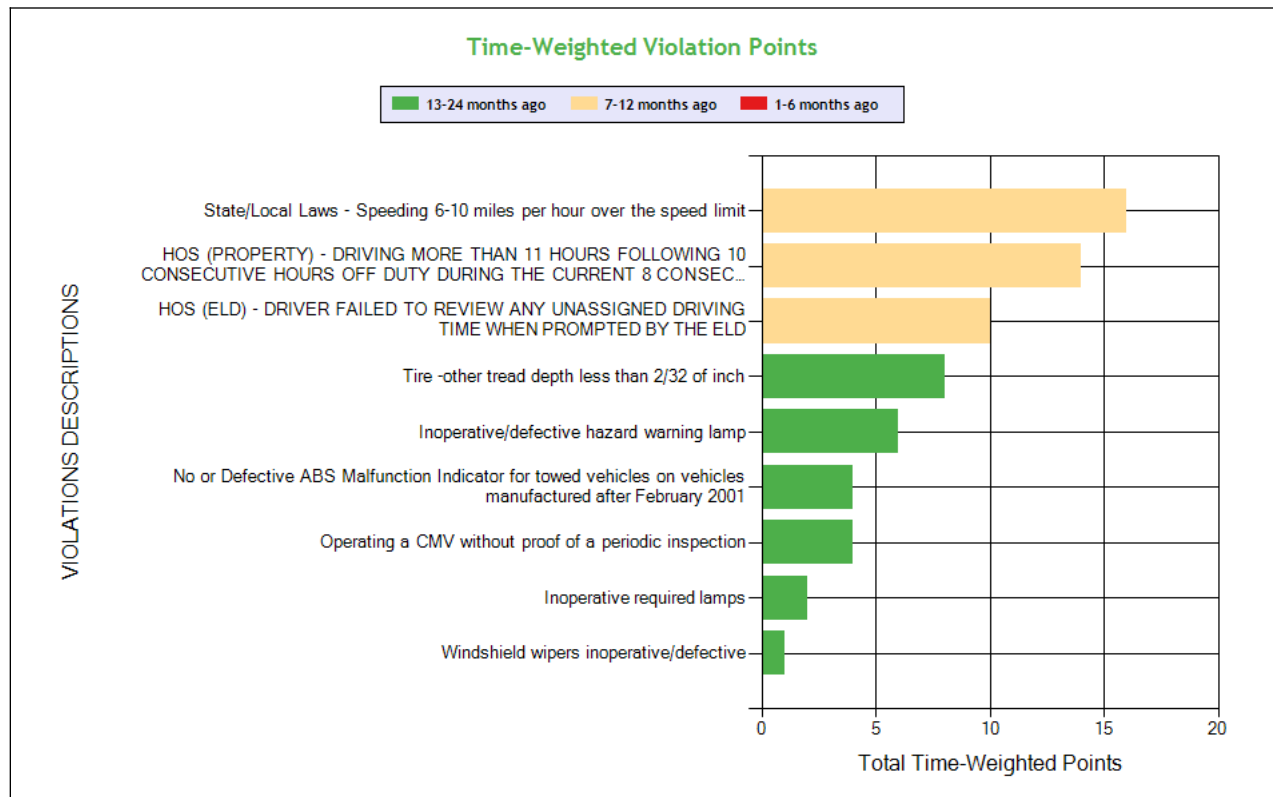
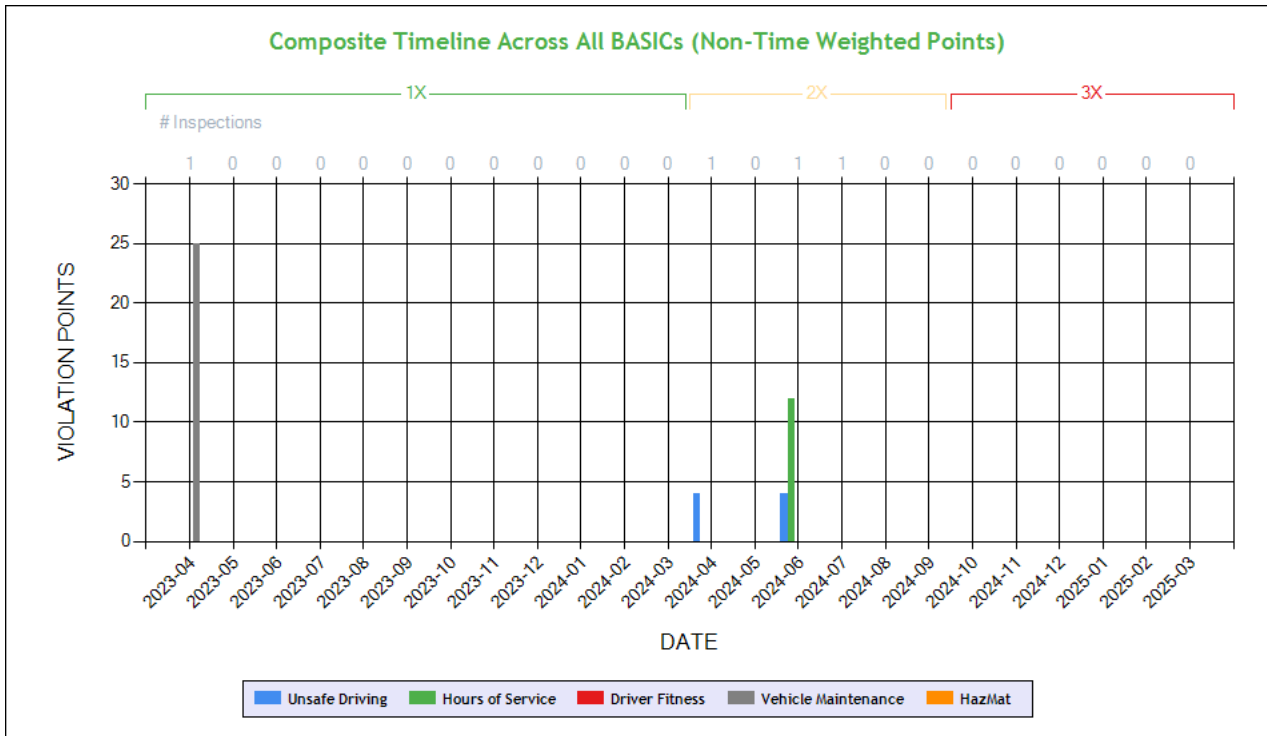

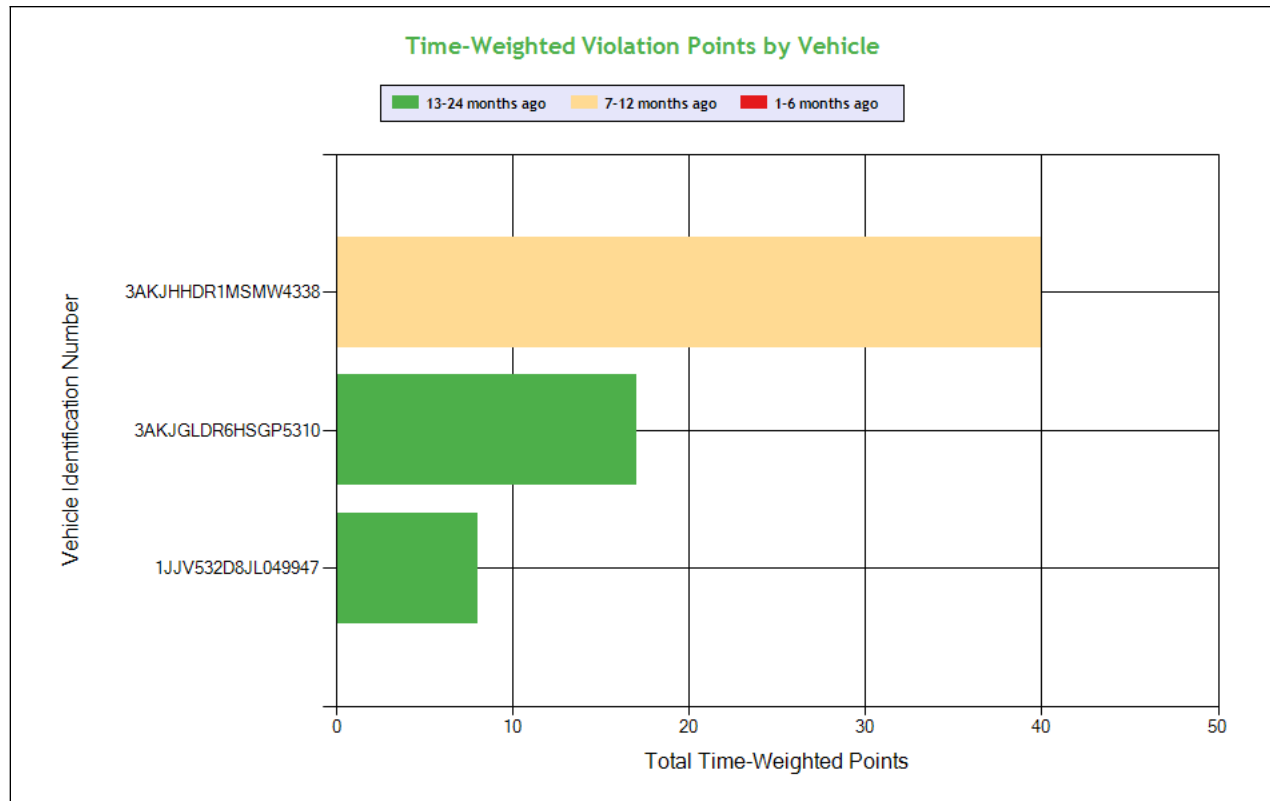

See the Excel file for the complete analysis

Violations is in (1-6/7-12/13-24mo)

Shaded = Out Of Service Violation											
Violation Group			Speeding 2	Hours	Incomplete/Wrong Log	Tires	Lighting	Brakes, All Others	Inspection Reports	Clearance Identification Lamps/Other	Windshield/Glass/ Markings
Violation Description	Total Time-weighted Points by VIN	% of Total Time-weighted Points by VIN	State/Local Laws - Speeding 6-10 miles per hour over the speed limit	HOS (PROPERTY) - DRIVING MORE THAN 11 HOURS FOLLOWING 10 CONSECUTIVE HOURS OFF DUTY DURING THE CURRENT 8 CONSECUTIVE DAY PERIOD. DATE AND TIME:	HOS (ELD) - DRIVER FAILED TO REVIEW ANY UNASSIGNED DRIVING TIME WHEN PROMPTED BY THE ELD	Tire -other tread depth less than 2/32 of inch	Inoperative/defective hazard warning lamp	No or Defective ABS Malfunction Indicator for towed vehicles on vehicles manufactured after February 2001	Operating a CMV without proof of a periodic inspection	Inoperative required lamps	Windshield wipers inoperative/defective
Driver Resp			Yes	Yes	Yes	Yes	Yes	No	No	Yes	Yes
Total Time-weighted Points			16	14	10	8	6	4	4	2	1
% Total Time-Wt Pts			24.62	21.54	15.38	12.31	9.23	6.15	6.15	3.08	1.54
3AKJHHDR1MSMW4338	40	61.54	16 (0/2/0)	14 (0/1/0)	10 (0/1/0)						
3AKJGLDR6HSGP5310	17	26.15					6 (0/0/1)	4 (0/0/1)	4 (0/0/1)	2 (0/0/1)	1 (0/0/1)
1JJV532D8JL049947	8	12.31				8 (0/0/1)					



SAFETY ANALYSIS ToC

Unsafe Driving

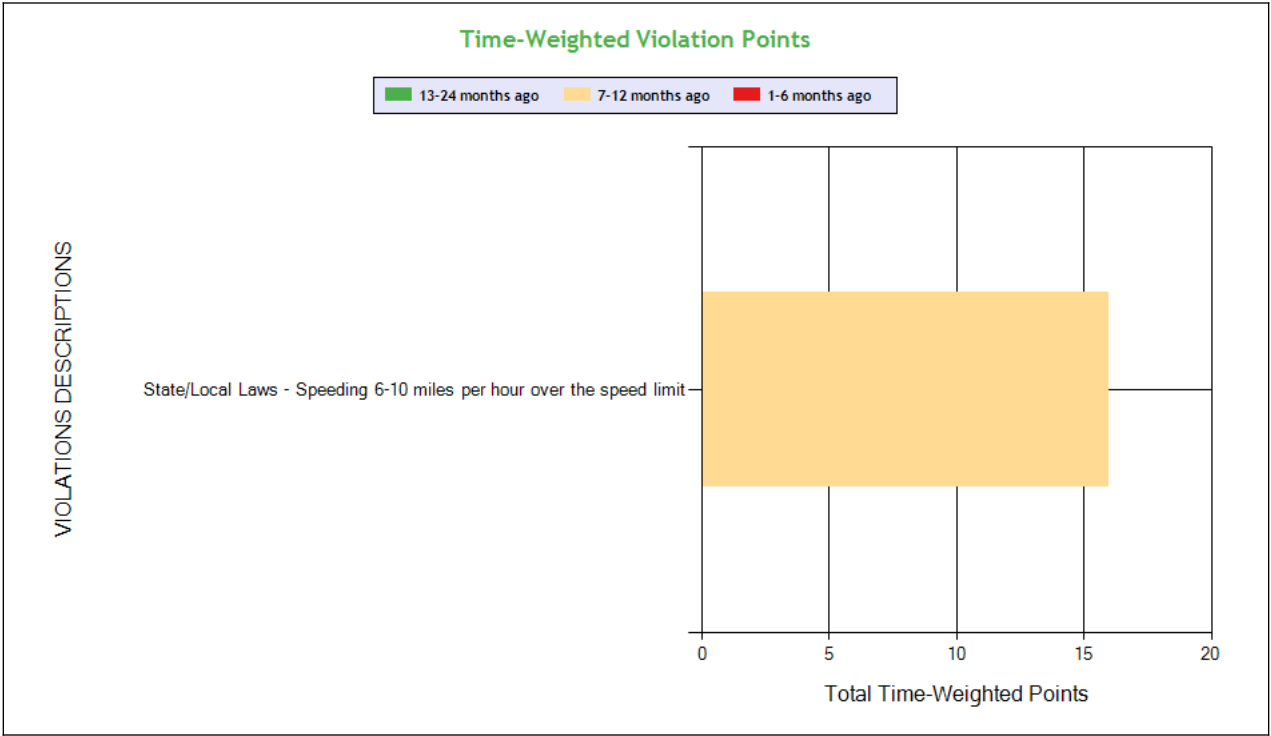
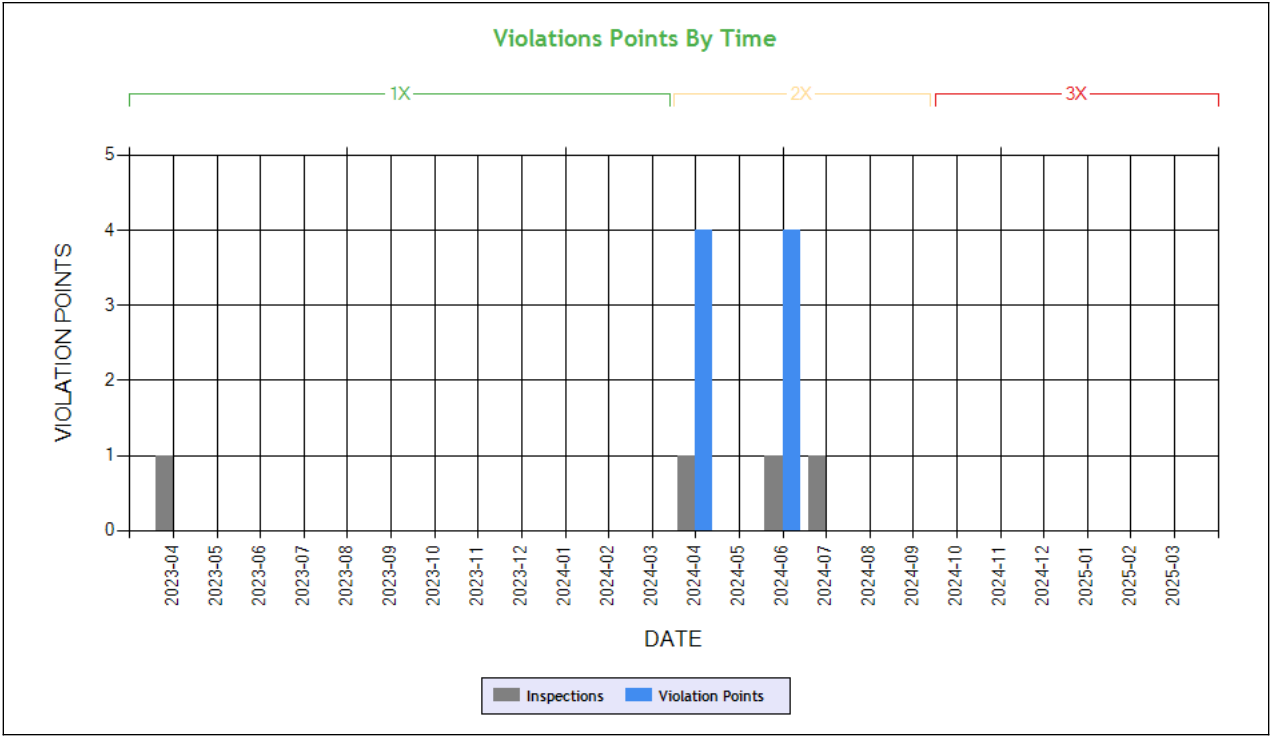

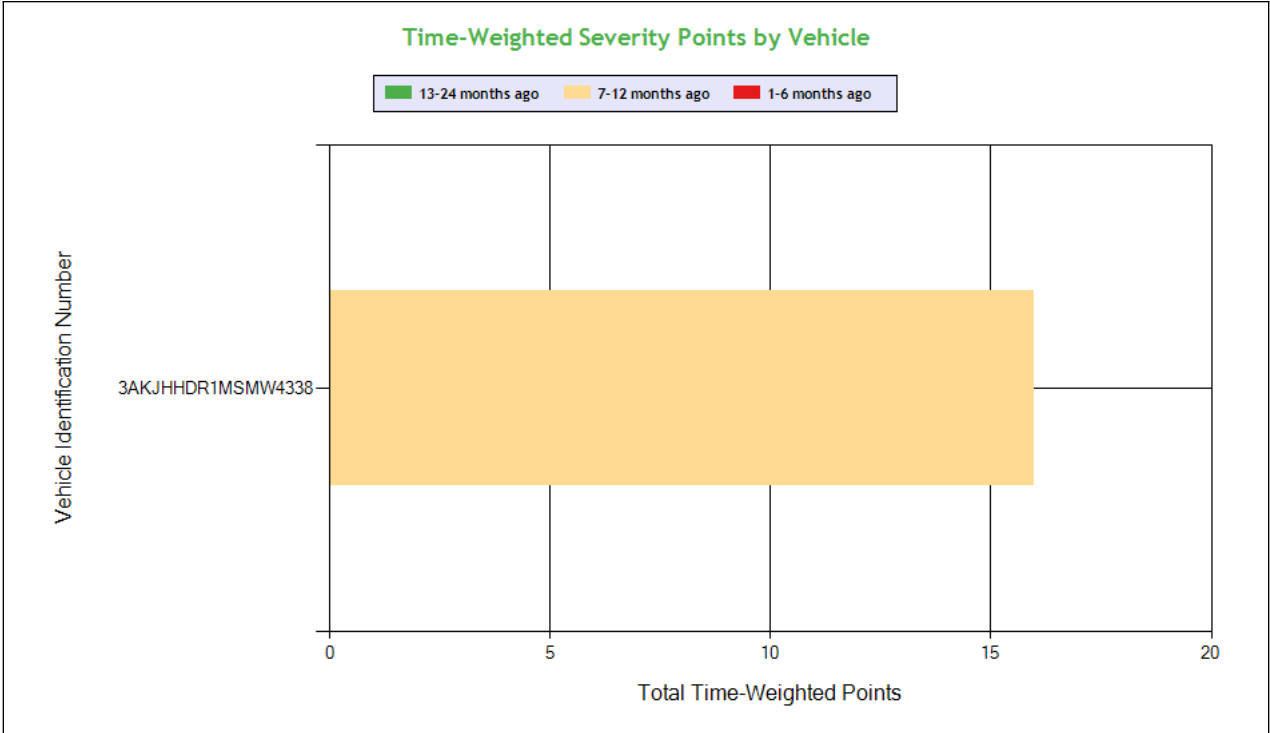

See the Excel file for the complete analysis # Violations is in (1-6/7-12/13-24mo)

Shaded = Out Of Service Violation			
Violation Group			Speeding 2
Violation Description	Total Time-weighted Points by VIN	% of Total Time-weighted Points by VIN	State/Local Laws - Speeding 6-10 miles per hour over the speed limit
Driver Resp			Yes
Total Time-weighted Points			16
% Total Time-Wt Pts			100
3AKJHHDR1MSMW4338	16	100	16 (0/2/0)

HOS Compliance

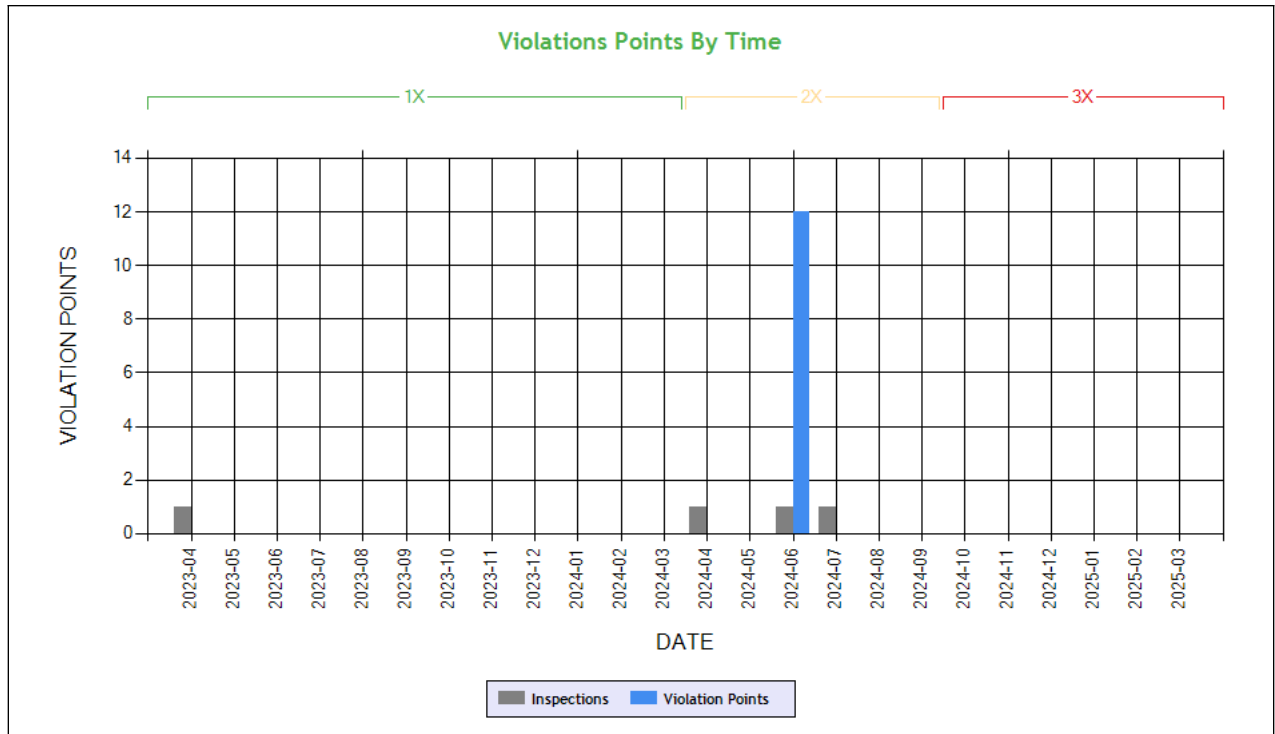

Carrier Software
 1-800-646-5152
 info@CarrierSoftware.com

CONFIDENTIAL - Intended for use by Amerigo Insurance Agency - Date: 4/29/2025
GTB FREIGHT SOLUTIONS INC - DOT# 3520020 / MC1168052

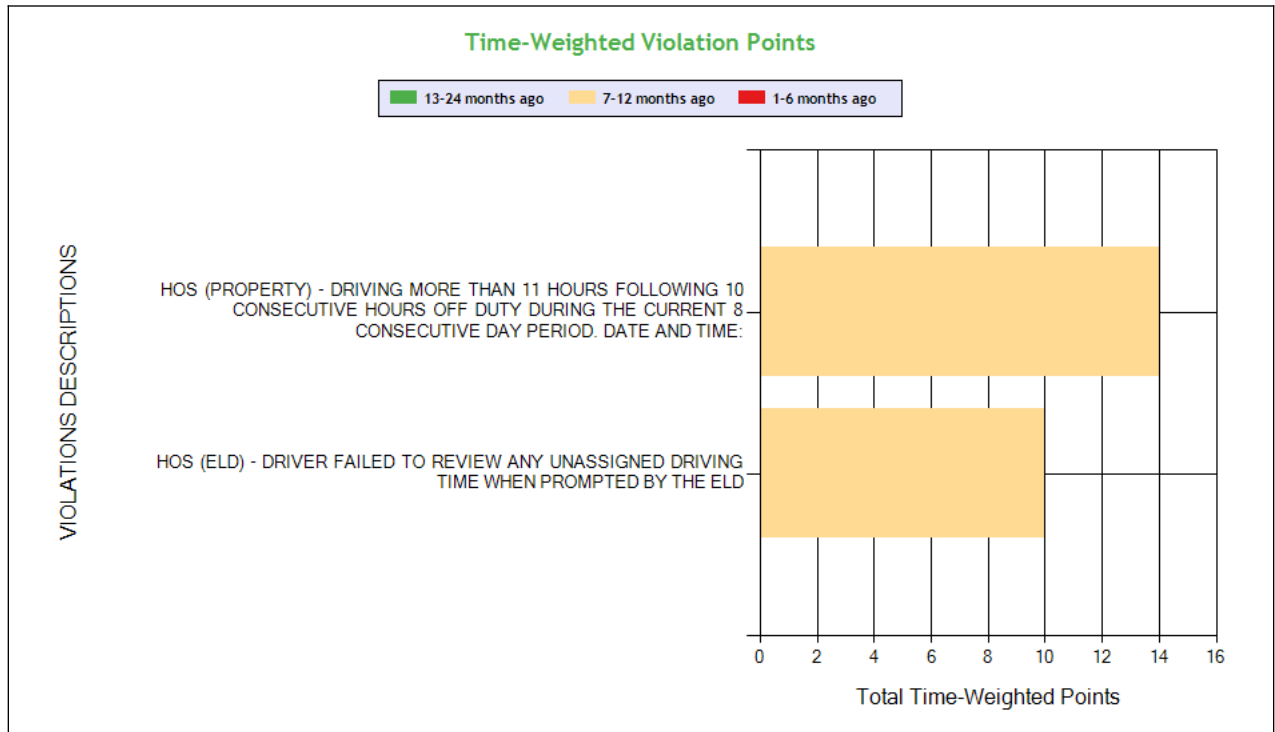

See the Excel file for the complete analysis

Violations is in (1-6/7-12/13-24mo)

Shaded = Out Of Service Violation

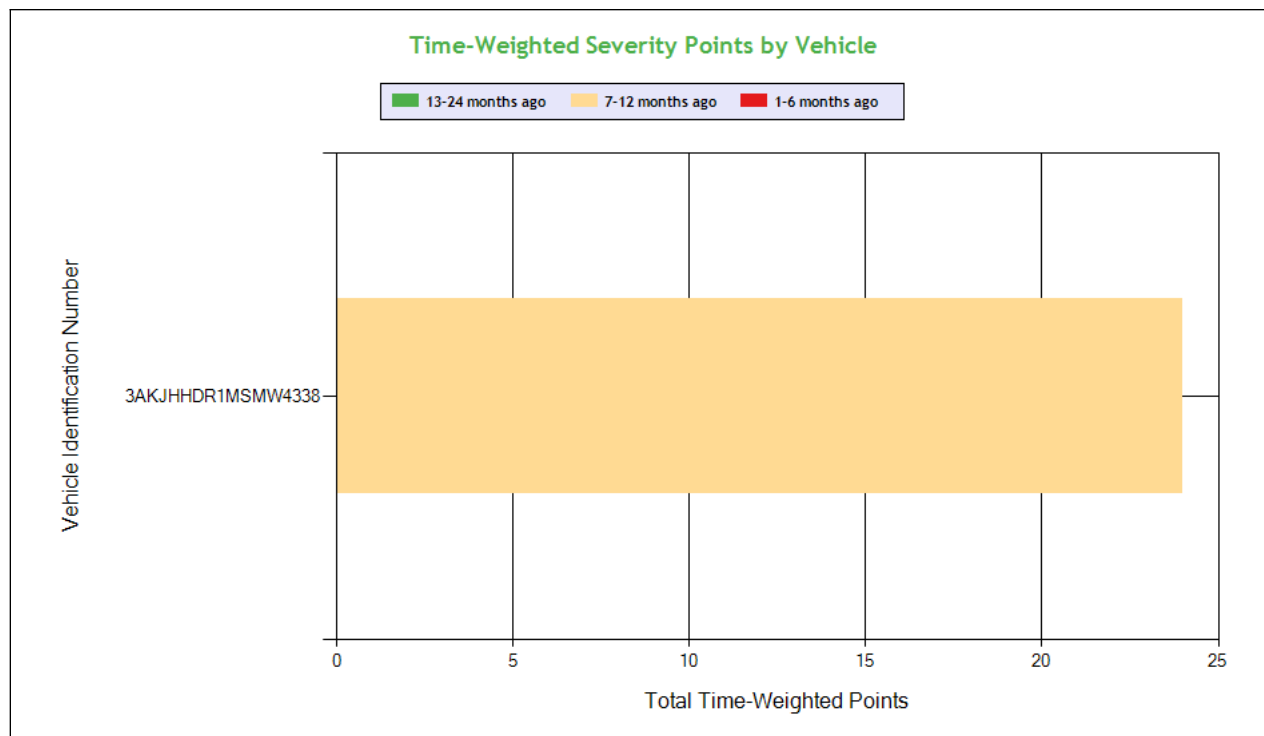

Carrier Software
 1-800-646-5152
 info@CarrierSoftware.com

CONFIDENTIAL - Intended for use by Amerigo Insurance Agency - Date: 4/29/2025

GTB FREIGHT SOLUTIONS INC - DOT# 3520020 / MC1168052

Violation Group			Hours	Incomplete/Wrong Log
Violation Description	Total Time-weighted Points by VIN	% of Total Time-weighted Points by VIN	HOS (PROPERTY) - DRIVING MORE THAN 11 HOURS FOLLOWING 10 CONSECUTIVE HOURS OFF DUTY DURING THE CURRENT 8 CONSECUTIVE DAY PERIOD. DATE AND TIME.	HOS (ELD) - DRIVER FAILED TO REVIEW ANY UNASSIGNED DRIVING TIME WHEN PROMPTED BY THE ELD
Driver Resp			Yes	Yes
Total Time-weighted Points			14	10
% Total Time-Wt Pts			58.33	41.67
3AKJHHDR1MSMW4338	24	100	14 (0/1/0)	10 (0/1/0)



Driver Fitness

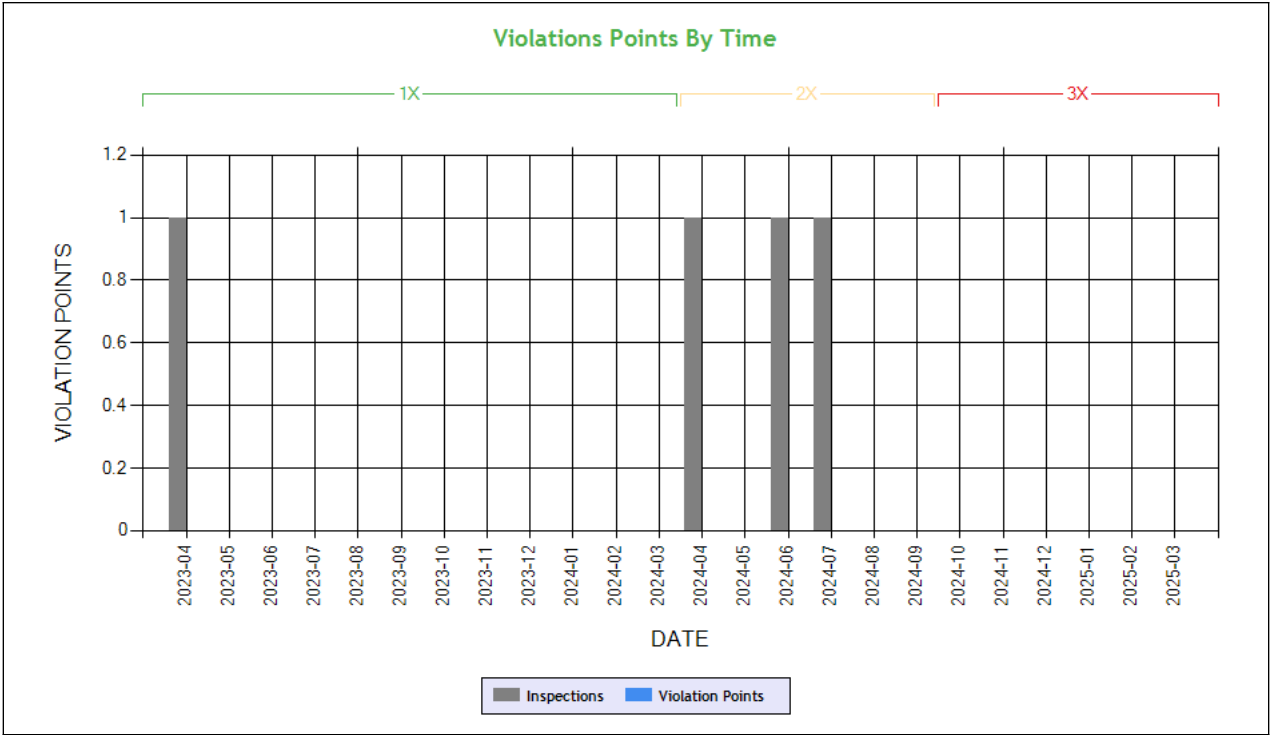

Time-Weighted Violation Points - no data available to draw a chart
Time-Weighted Severity Points by Vehicle - no data available to draw a chart

See the Excel file for the complete analysis # Violations is in (1-6/7-12/13-24mo)

Shaded = Out Of Service Violation		
Violation Group		
Violation Description	Total Time-weighted Points by VIN	% of Total Time-weighted Points by VIN
Driver Resp		
Total Time-weighted Points		
% Total Time-Wt Pts		



Vehicle Maintenance

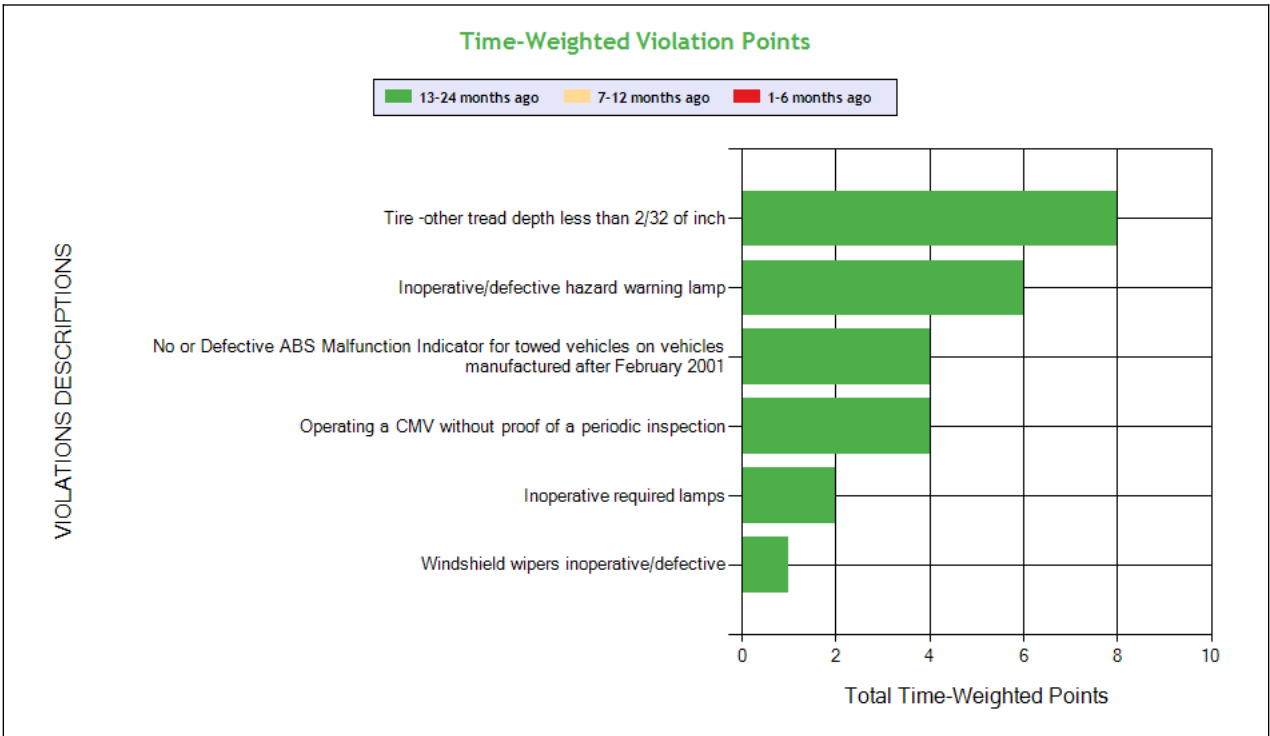
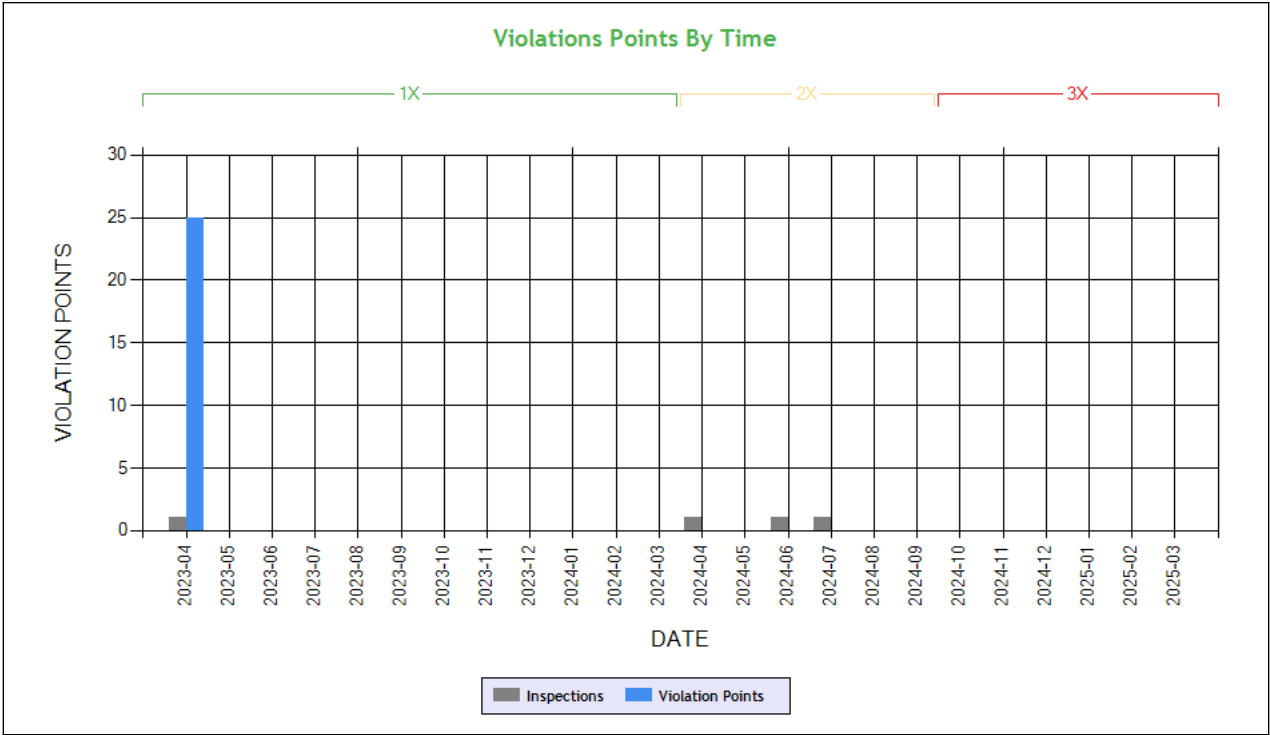

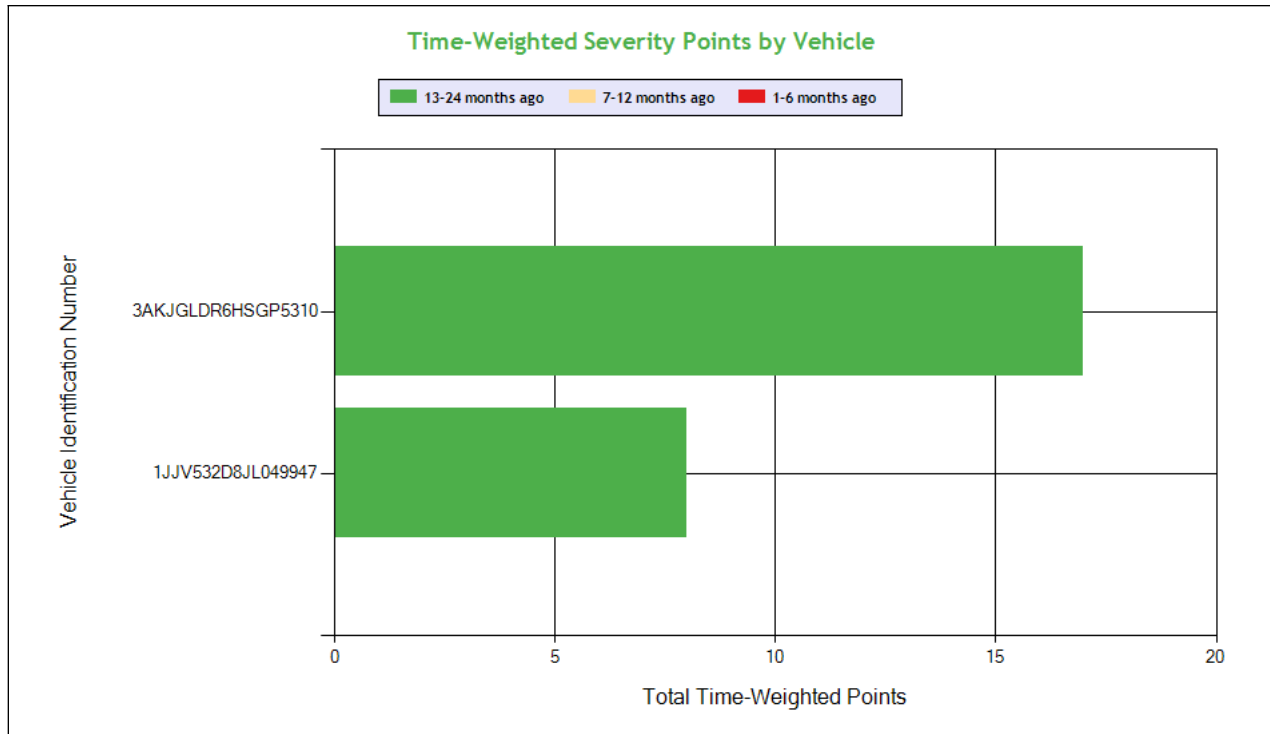

Carrier Software
 1-800-646-5152
 info@CarrierSoftware.com

CONFIDENTIAL - Intended for use by Amerigo Insurance Agency - Date: 4/29/2025

GTB FREIGHT SOLUTIONS INC - DOT# 3520020 / MC1168052

See the Excel file for the complete analysis

Violations is in (1-6/7-12/13-24mo)

Shaded = Out Of Service Violation								
Violation Group			Tires	Lighting	Brakes, All Others	Inspection Reports	Clearance Identification Lamps/Other	Windshield/ Glass/ Markings
Violation Description	Total Time-weighted Points by VIN	% of Total Time-weighted Points by VIN	Tire -other tread depth less than 2/32 of inch	Inoperative/defective hazard warning lamp	No or Defective ABS Malfunction Indicator for towed vehicles on vehicles manufactured after February 2001	Operating a CMV without proof of a periodic inspection	Inoperative required lamps	Windshield wipers inoperative/defective
Driver Resp			Yes	Yes	No	No	Yes	Yes
Total Time-weighted Points			8	6	4	4	2	1
% Total Time-Wt Pts			32.00	24.00	16.00	16.00	8.00	4.00
3AKJGLDR6HSGP5310	17	68.00		6 (0/0/1)	4 (0/0/1)	4 (0/0/1)	2 (0/0/1)	1 (0/0/1)
1JJV532D8JL049947	8	32.00	8 (0/0/1)					

COLOR CODED CRASH TABLE ToC

No crashes have been reported by the DOT on this Motor Carrier

INSPECTIONS WITH SHARED EQUIPMENT:

No Data



LEGEND

Vehicle Information

Inspection for DOT # being analyzed

Inspection for Different DOT #

Crash Information for specific VIN

INSPECTION DETAILS for ALL Inspections

PDF shows the first 100 Power Unit & Trailer VINs with most recent inspections using data from the last 4 years

POWER UNIT Inspections Section

VIN: 3AKJHHDR1MSMW4338				Unit: Truck Tractor		Year: 2021	Make: FREIGHTLINER	
DOT No: 3520020		Docket No: MC1168052		Name: GTB FREIGHT SOLUTIONS INC			Interstate: Yes	
Date	Unit License	Unit Lic State	Violation Unit	Violation Description		Severity	OOS	Citation
07/11/2024	3582362	IN	-	-		-	-	-
06/17/2024	3582362	IN	D	392.2SLLS2 - State/Local Laws - Speeding 6-10 miles per hour over the speed limit		4	No	
06/17/2024	3582362	IN	D	395.32BELDDFR - HOS (ELD) - DRIVER FAILED TO REVIEW ANY UNASSIGNED DRIVING TIME WHEN PROMPTED BY THE ELD		5	No	
06/17/2024	3582362	IN	D	395.3A1HOSPD - HOS (PROPERTY) - DRIVING MORE THAN 11 HOURS FOLLOWING 10 CONSECUTIVE HOURS OFF DUTY DURING THE CURRENT 8 CONSECUTIVE DAY PERIOD. DATE AND TIME:		7	No	
04/24/2024	3582362	IN	D	392.2SLLS2 - State/Local Laws - Speeding 6-10 miles per hour over the speed limit		4	No	
DOT No: 65769		Docket No: MC117686		Name: HIRSCHBACH MOTOR LINES INC			Interstate: Yes	
Date	Unit License	Unit Lic State	Violation Unit	Violation Description		Severity	OOS	Citation
03/25/2021	400086	NE	-	-		-	-	-

VIN: 3AKJGLDR6HSGP5310				Unit: Truck Tractor		Year: 2017	Make: FREIGHTLINER	
DOT No: 3520020		Docket No: MC1168052		Name: GTB FREIGHT SOLUTIONS INC			Interstate: Yes	
Date	Unit License	Unit Lic State	Violation Unit	Violation Description		Severity	OOS	Citation
04/25/2023	XP97834	CA	1	393.19 - Inoperative/defective hazard warning lamp		6	No	
04/25/2023	XP97834	CA	1	393.55D3 - No or Defective ABS Malfunction Indicator for towed vehicles on vehicles manufactured after February 2001		4	No	
04/25/2023	XP97834	CA	1	393.78 - Windshield wipers inoperative/defective		1	No	
04/25/2023	XP97834	CA	1	393.9 - Inoperative required lamps		2	No	
04/25/2023	XP97834	CA	1	396.17C - Operating a CMV without proof of a periodic inspection		4	No	
04/25/2023	XP97834	CA	D	395.8F07 - Unknown		0	No	
12/28/2022	XP97834	CA	D	395.8K2 - Driver failing to retain previous 7 days' logs		5	Yes	
02/09/2022	XP97834	CA	1	395.24D - Eld Cannot Transfer Eld Records Electronically		0	No	WARNING
02/09/2022	XP97834	CA	D	395.8AELD - ELD - No record of duty status (ELD Required)		5	Yes	
DOT No: 2440046		Docket No: MC841684		Name: SHANA USA INC			Interstate: Yes	
Date	Unit License	Unit Lic State	Violation Unit	Violation Description		Severity	OOS	Citation
03/08/2021	XP97834	CA	D	392.2MI - Miscellaneous Traffic Law Violation		0	No	
DOT No: 28406		Docket No: MC124679		Name: C R ENGLAND INC			Interstate: Yes	
Date	Unit License	Unit Lic State	Violation Unit	Violation Description		Severity	OOS	Citation
12/31/2017	2525963	IN	-	-		-	-	-
04/20/2017	2525218	IN	-	-		-	-	-

VIN: 3AKJGLDR6HSGP4884				Unit: Truck Tractor		Year: 2017	Make: FREIGHTLINER	
-------------------------------	--	--	--	----------------------------	--	-------------------	---------------------------	--



DOT No: 3226736		Docket No: MC1065409		Name: GTB TRANS INC		Interstate: Yes	
Date	Unit License	Unit Lic State	Violation Unit	Violation Description	Severity	OOS	Citation
11/06/2023	XP97835	CA	1	392.2RG - State vehicle registration or License Plate violation	0	No	TA0505883-0
11/06/2023	XP97835	CA	1	393.45B2PC - Brake Hose or Tubing Chafing and/or Kinking - Connection to Power Unit	4	No	TA0505881-5
11/06/2023	XP97835	CA	D	391.45B - Expired medical examiner's certificate	1	No	TA0505882-6
09/14/2023	XP97835	CA	-	-	-	-	-
DOT No: 3520020		Docket No: MC1168052		Name: GTB FREIGHT SOLUTIONS INC		Interstate: Yes	
Date	Unit License	Unit Lic State	Violation Unit	Violation Description	Severity	OOS	Citation
01/24/2023	XP97835	CA	D	395.8AELD - ELD - No record of duty status (ELD Required)	5	Yes	
DOT No: 2440046		Docket No: MC841684		Name: SHANA USA INC		Interstate: Yes	
Date	Unit License	Unit Lic State	Violation Unit	Violation Description	Severity	OOS	Citation
05/25/2021	XP97835	CA	1	396.3A1LLEAK - A liquid fuel system with a dripping leak at any point.	3	Yes	
05/25/2021	XP97835	CA	D	395.8AELD - ELD - No record of duty status (ELD Required)	5	Yes	
05/17/2021	XP97835	CA	1	393.11TU - No upper body corners retroreflective sheeting/reflex reflectors - Truck Tractor manufactured on or after 7/1/1997	3	No	
05/17/2021	XP97835	CA	1	393.95A - No/discharged/unsecured fire extinguisher	2	No	
05/17/2021	XP97835	CA	1	396.3A1T - Tires (general)	8	No	
DOT No: 28406		Docket No: MC124679		Name: C R ENGLAND INC		Interstate: Yes	
Date	Unit License	Unit Lic State	Violation Unit	Violation Description	Severity	OOS	Citation
07/19/2019	2344995	IN	-	-	-	-	-
05/28/2019	2344995	IN	1	393.75A3 - Tire -flat and/or audible air leak	8	Yes	CW847119
12/29/2018	2344995	IN	1	392.2SLEWA1 - State/Local Laws - Excessive Weight - 1-2500 Lbs Over On An Axle/Axle Groups.	0	No	C182100930
10/18/2017	2344995	IN	-	-	-	-	-
07/04/2017	2344995	IN	1	392.2SLEWA2 - State/Local Laws - Excessive Weight - 2501-5000 Lbs Over On An Axle/Axle Groups.	0	No	DR07994

TRAILER Inspections Section

VIN: 3AKJHHDR1MSMW4338		Unit: Truck Tractor		Year: 2021		Make: FREIGHTLINER	
DOT No: 3520020		Docket No: MC1168052		Name: GTB FREIGHT SOLUTIONS INC		Interstate: Yes	
Date	Unit License	Unit Lic State	Violation Unit	Violation Description	Severity	OOS	Citation
07/11/2024	3582362	IN	-	-	-	-	-
06/17/2024	3582362	IN	D	392.2SLLS2 - State/Local Laws - Speeding 6-10 miles per hour over the speed limit	4	No	
06/17/2024	3582362	IN	D	395.32BELDDFR - HOS (ELD) - DRIVER FAILED TO REVIEW ANY UNASSIGNED DRIVING TIME WHEN PROMPTED BY THE ELD	5	No	
06/17/2024	3582362	IN	D	395.3A1HOSPD - HOS (PROPERTY) - DRIVING MORE THAN 11 HOURS FOLLOWING 10 CONSECUTIVE HOURS OFF DUTY DURING THE CURRENT 8 CONSECUTIVE DAY PERIOD. DATE AND TIME:	7	No	
04/24/2024	3582362	IN	D	392.2SLLS2 - State/Local Laws - Speeding 6-10 miles per hour over the speed limit	4	No	
DOT No: 65769		Docket No: MC117686		Name: HIRSCHBACH MOTOR LINES INC		Interstate: Yes	
Date	Unit License	Unit Lic State	Violation Unit	Violation Description	Severity	OOS	Citation
03/25/2021	400086	NE	-	-	-	-	-

VIN: 3AKJGLDR6HSGP5310		Unit: Truck Tractor		Year: 2017		Make: FREIGHTLINER	
DOT No: 3520020		Docket No: MC1168052		Name: GTB FREIGHT SOLUTIONS INC		Interstate: Yes	



Date	Unit License	Unit Lic State	Violation Unit	Violation Description	Severity	OOS	Citation
04/25/2023	XP97834	CA	1	393.19 - Inoperative/defective hazard warning lamp	6	No	
04/25/2023	XP97834	CA	1	393.55D3 - No or Defective ABS Malfunction Indicator for towed vehicles on vehicles manufactured after February 2001	4	No	
04/25/2023	XP97834	CA	1	393.78 - Windshield wipers inoperative/defective	1	No	
04/25/2023	XP97834	CA	1	393.9 - Inoperative required lamps	2	No	
04/25/2023	XP97834	CA	1	396.17C - Operating a CMV without proof of a periodic inspection	4	No	
04/25/2023	XP97834	CA	D	395.8F07 - Unknown	0	No	
12/28/2022	XP97834	CA	D	395.8K2 - Driver failing to retain previous 7 days' logs	5	Yes	
02/09/2022	XP97834	CA	1	395.24D - Eld Cannot Transfer Eld Records Electronically	0	No	WARNING
02/09/2022	XP97834	CA	D	395.8AELD - ELD - No record of duty status (ELD Required)	5	Yes	

DOT No: 2440046 Docket No: MC841684 Name: SHANA USA INC Interstate: Yes

Date	Unit License	Unit Lic State	Violation Unit	Violation Description	Severity	OOS	Citation
03/08/2021	XP97834	CA	D	392.2MI - Miscellaneous Traffic Law Violation	0	No	
DOT No: 28406 Docket No: MC124679 Name: C R ENGLAND INC Interstate: Yes							
Date	Unit License	Unit Lic State	Violation Unit	Violation Description	Severity	OOS	Citation
12/31/2017	2525963	IN	-	-	-	-	-
04/20/2017	2525218	IN	-	-	-	-	-

VIN: 3AKJGLDR6HSGP4884 Unit: Truck Tractor Year: 2017 Make: FREIGHTLINER

DOT No: 3226736 Docket No: MC1065409 Name: GTB TRANS INC Interstate: Yes

Date	Unit License	Unit Lic State	Violation Unit	Violation Description	Severity	OOS	Citation
11/06/2023	XP97835	CA	1	392.2RG - State vehicle registration or License Plate violation	0	No	TA0505883-0
11/06/2023	XP97835	CA	1	393.45B2PC - Brake Hose or Tubing Chafing and/or Kinking - Connection to Power Unit	4	No	TA0505881-5
11/06/2023	XP97835	CA	D	391.45B - Expired medical examiner's certificate	1	No	TA0505882-6
09/14/2023	XP97835	CA	-	-	-	-	-

DOT No: 3520020 Docket No: MC1168052 Name: GTB FREIGHT SOLUTIONS INC Interstate: Yes

Date	Unit License	Unit Lic State	Violation Unit	Violation Description	Severity	OOS	Citation
01/24/2023	XP97835	CA	D	395.8AELD - ELD - No record of duty status (ELD Required)	5	Yes	

DOT No: 2440046 Docket No: MC841684 Name: SHANA USA INC Interstate: Yes

Date	Unit License	Unit Lic State	Violation Unit	Violation Description	Severity	OOS	Citation
05/25/2021	XP97835	CA	1	396.3A1LLEAK - A liquid fuel system with a dripping leak at any point.	3	Yes	
05/25/2021	XP97835	CA	D	395.8AELD - ELD - No record of duty status (ELD Required)	5	Yes	
05/17/2021	XP97835	CA	1	393.11TU - No upper body corners retroreflective sheeting/reflex reflectors - Truck Tractor manufactured on or after 7/1/1997	3	No	
05/17/2021	XP97835	CA	1	393.95A - No/discharged/unsecured fire extinguisher	2	No	
05/17/2021	XP97835	CA	1	396.3A1T - Tires (general)	8	No	

DOT No: 28406 Docket No: MC124679 Name: C R ENGLAND INC Interstate: Yes

Date	Unit License	Unit Lic State	Violation Unit	Violation Description	Severity	OOS	Citation
07/19/2019	2344995	IN	-	-	-	-	-
05/28/2019	2344995	IN	1	393.75A3 - Tire -flat and/or audible air leak	8	Yes	CW847119
12/29/2018	2344995	IN	1	392.2SLLEWA1 - State/Local Laws - Excessive Weight - 1-2500 Lbs Over On An Axle/Axle Groups.	0	No	C182100930
10/18/2017	2344995	IN	-	-	-	-	-
07/04/2017	2344995	IN	1	392.2SLLEWA2 - State/Local Laws - Excessive Weight - 2501-5000 Lbs Over On An Axle/Axle Groups.	0	No	DR07994

Inspection Summary By Month (based on inspections from the last 4 years) ToC

Year-Month	Number of Inspections	Number of Power Units	Total Violations	Total OOS Inspections	Total Severity Points	Number of Crashes
2024-07	1	1	0	0	0	0
2024-06	1	1	6	0	16	0
2024-04	1	1	1	0	4	0



2023-04	1	1	11	0	25	0
2023-01	1	1	1	1	5	0
2022-12	1	1	1	1	5	0
2022-02	1	1	3	1	13	0
Note: The most recent month's counts may not include all the inspections for that month.						

VIN Inspection Violation Details ToC									
# of VINs: 6 # of Insp: 11 Severity Weight: 128 Avg. Weight/VIN: 11.6 (based on inspections in the last 4 years, showing top 50 VINs inspected most recently)									
VIN 1JJV532D3CL557570		# of Inspections: 1		Total Severity: 12		Percentage of Total: 9.38%		Avg. Weight Per Inspection: 12.0	
Inspection Date	Inspection ID	Inspection State	Location Description	Total Severity	# of Violations	Shipper Name	Inspection Level	Post Accident	Out of Service
06/17/2024	81939175	IN	CAMBRIDGE CITY IN	12	2	REALTY FIXTURE CONSOLIDATION	3	No	No
BASIC		Unit Type		Severity		Description		Out of Service	
Hours-Of-Serivce Compliance		Semi Trailer		7		395.3A1HOSPD:HOS (PROPERTY) - DRIVING MORE THAN 11 HOURS FOLLOW		No	
Hours-Of-Serivce Compliance		Semi Trailer		5		395.32BELDDFR:HOS (ELD) - DRIVER FAILED TO REVIEW ANY UNASSIGNED		No	
VIN 3AKJHHDR1MSMW4338		# of Inspections: 2		Total Severity: 20		Percentage of Total: 15.63%		Avg. Weight Per Inspection: 10.0	
Inspection Date	Inspection ID	Inspection State	Location Description	Total Severity	# of Violations	Shipper Name	Inspection Level	Post Accident	Out of Service
06/17/2024	81939175	IN	CAMBRIDGE CITY IN	16	3	REALTY FIXTURE CONSOLIDATION	3	No	No
BASIC		Unit Type		Severity		Description		Out of Service	
Hours-Of-Serivce Compliance		Truck Tractor		7		395.3A1HOSPD:HOS (PROPERTY) - DRIVING MORE THAN 11 HOURS FOLLOW		No	
Hours-Of-Serivce Compliance		Truck Tractor		5		395.32BELDDFR:HOS (ELD) - DRIVER FAILED TO REVIEW ANY UNASSIGNED		No	
Unsafe Driving		Truck Tractor		4		392.2SLLS2:State/Local Laws - Speeding 6-10 miles per hour ov		No	
Inspection Date	Inspection ID	Inspection State	Location Description	Total Severity	# of Violations	Shipper Name	Inspection Level	Post Accident	Out of Service
04/24/2024	81452254	IN	MARION IN	4	1		3	No	No
BASIC		Unit Type		Severity		Description		Out of Service	
Unsafe Driving		Truck Tractor		4		392.2SLLS2:State/Local Laws - Speeding 6-10 miles per hour ov		No	
VIN 1JJV532D8JL049947		# of Inspections: 3		Total Severity: 35		Percentage of Total: 27.34%		Avg. Weight Per Inspection: 11.7	
Inspection Date	Inspection ID	Inspection State	Location Description	Total Severity	# of Violations	Shipper Name	Inspection Level	Post Accident	Out of Service
04/25/2023	78475369	NY	WAWAYANDA (EB)	25	6	CLOSURE SYSTEMS	2	No	No
BASIC		Unit Type		Severity		Description		Out of Service	
Vehicle Maintenance		Semi Trailer		8		393.75C:Tire -other tread depth less than 2/32 of inch		No	
Vehicle Maintenance		Semi Trailer		6		393.19:Inoperative/defective hazard warning lamp		No	
Vehicle Maintenance		Semi Trailer		4		393.55D3:No or Defective ABS Malfunction Indicator for towe		No	
Vehicle Maintenance		Semi Trailer		4		396.17C:Operating a CMV without proof of a periodic inspec		No	
Vehicle Maintenance		Semi Trailer		2		393.9:Inoperative required lamps		No	
Vehicle Maintenance		Semi Trailer		1		393.78:Windshield wipers inoperative/defective		No	
Inspection Date	Inspection ID	Inspection State	Location Description	Total Severity	# of Violations	Shipper Name	Inspection Level	Post Accident	Out of Service
01/24/2023	77691544	OH	ROADSIDE	5	1	PSP DISTRIBUTION	3	No	Yes
BASIC		Unit Type		Severity		Description		Out of Service	
Hours-Of-Serivce Compliance		Semi Trailer		5		395.8AELD:ELD - No record of duty status (ELD Required)		Yes	
Inspection Date	Inspection ID	Inspection State	Location Description	Total Severity	# of Violations	Shipper Name	Inspection Level	Post Accident	Out of Service
12/28/2022	77462621	OH	ROADSIDE INSPECTION	5	1	DEPUY SYNTHES	3	No	Yes
BASIC		Unit Type		Severity		Description		Out of Service	
Hours-Of-Serivce Compliance		Semi Trailer		5		395.8K2:Driver failing to retain previous 7 days' logs		Yes	
VIN 3AKJGLDR6HSGP5310		# of Inspections: 3		Total Severity: 43		Percentage of Total: 33.59%		Avg. Weight Per Inspection: 14.3	
Inspection Date	Inspection ID	Inspection State	Location Description	Total Severity	# of Violations	Shipper Name	Inspection Level	Post Accident	Out of Service
04/25/2023	78475369	NY	WAWAYANDA (EB)	25	7	CLOSURE SYSTEMS	2	No	No



BASIC		Unit Type		Severity		Description		Out of Service	
Vehicle Maintenance		Truck Tractor		8		393.75C:Tire -other tread depth less than 2/32 of inch		No	
Vehicle Maintenance		Truck Tractor		6		393.19:Inoperative/defective hazard warning lamp		No	
Vehicle Maintenance		Truck Tractor		4		393.55D3:No or Defective ABS Malfunction Indicator for towe		No	
Vehicle Maintenance		Truck Tractor		4		396.17C:Operating a CMV without proof of a periodic inspec		No	
Vehicle Maintenance		Truck Tractor		2		393.9:Inoperative required lamps		No	
Vehicle Maintenance		Truck Tractor		1		393.78:Windshield wipers inoperative/defective		No	
		Truck Tractor		0		395.8F07:Unknown		No	
Inspection Date	Inspection ID	Inspection State	Location Description	Total Severity	# of Violations	Shipper Name	Inspection Level	Post Accident	Out of Service
12/28/2022	77462621	OH	ROADSIDE INSPECTION	5	1	DEPUY SYNTHES	3	No	Yes
BASIC		Unit Type		Severity		Description		Out of Service	
Hours-Of-Servce Compliance		Truck Tractor		5		395.8K2:Driver failing to retain previous 7 days' logs		Yes	
Inspection Date	Inspection ID	Inspection State	Location Description	Total Severity	# of Violations	Shipper Name	Inspection Level	Post Accident	Out of Service
02/09/2022	74787515	OH	ROADSIDE INSPECTION	13	3	LYDALL PERFORMANCE	2	No	Yes
BASIC		Unit Type		Severity		Description		Out of Service	
Vehicle Maintenance		Truck Tractor		8		393.75A3:Tire -flat and/or audible air leak		Yes	
Hours-Of-Servce Compliance		Truck Tractor		5		395.8AELD:ELD - No record of duty status (ELD Required)		Yes	
		Truck Tractor		0		395.24D:Eld Cannot Transfer Eld Records Electronically		No	
VIN 3AKJGLDR6HSGP4884		# of Inspections: 1		Total Severity: 5		Percentage of Total: 3.91%		Avg. Weight Per Inspection: 5.0	
Inspection Date	Inspection ID	Inspection State	Location Description	Total Severity	# of Violations	Shipper Name	Inspection Level	Post Accident	Out of Service
01/24/2023	77691544	OH	ROADSIDE	5	1	PSP DISTRIBUTION	3	No	Yes
BASIC		Unit Type		Severity		Description		Out of Service	
Hours-Of-Servce Compliance		Truck Tractor		5		395.8AELD:ELD - No record of duty status (ELD Required)		Yes	
VIN 1JJV532DXJL049948		# of Inspections: 1		Total Severity: 13		Percentage of Total: 10.16%		Avg. Weight Per Inspection: 13.0	
Inspection Date	Inspection ID	Inspection State	Location Description	Total Severity	# of Violations	Shipper Name	Inspection Level	Post Accident	Out of Service
02/09/2022	74787515	OH	ROADSIDE INSPECTION	13	2	LYDALL PERFORMANCE	2	No	Yes
BASIC		Unit Type		Severity		Description		Out of Service	
Vehicle Maintenance		Semi Trailer		8		393.75A3:Tire -flat and/or audible air leak		Yes	
Hours-Of-Servce Compliance		Semi Trailer		5		395.8AELD:ELD - No record of duty status (ELD Required)		Yes	



Inspection History ToC							
Inspection Date	Report Number	Report State	Plate Number	Plate State	Type	Severity Weight	Time Weight
07/11/2024	8285000327	IN	3582362	IN	Truck Tractor		2
06/17/2024	6191001850	IN	3582362	IN	Truck Tractor		2
3AKJHHDR1MSMW4338 - Power Unit - Hours-Of-Service Violation: 395.32BELDDFRHOS (ELD) - DRIVER FAILED TO REVIEW ANY UNASSIGNED DRIVING TIME WHEN PROMPTED BY THE ELD						5	
3AKJHHDR1MSMW4338 - Power Unit - Hours-Of-Service Violation: 395.3A1HOSPDHOS (PROPERTY) - DRIVING MORE THAN 11 HOURS FOLLOWING 10 CONSECUTIVE HOURS OFF DUTY DURING THE CURRENT 8 CONSECUTIVE DAY PERIOD. DATE AND TIME:						7	
3AKJHHDR1MSMW4338 - Power Unit - Unsafe Driving Violation: 392.2SLLS2State/Local Laws - Speeding 6-10 miles per hour over the speed limit						4	
04/24/2024	7018009215	IN	3582362	IN	Truck Tractor		2
3AKJHHDR1MSMW4338 - Power Unit - Unsafe Driving Violation: 392.2SLLS2State/Local Laws - Speeding 6-10 miles per hour over the speed limit						4	
04/25/2023	SPB0371601	NY	XP97834	CA	Truck Tractor		1
3AKJGLDR6HSGP5310 - Power Unit - State/Local Laws Violation: 395.8F07Unknown						0	
3AKJGLDR6HSGP5310 - Power Unit - Vehicle Maintenance Violation: 393.19Inoperative/defective hazard warning lamp						6	
3AKJGLDR6HSGP5310 - Power Unit - Vehicle Maintenance Violation: 393.55D3No or Defective ABS Malfunction Indicator for towed vehicles on vehicles manufactured after February 2001						4	
3AKJGLDR6HSGP5310 - Power Unit - Vehicle Maintenance Violation: 393.75CTire -other tread depth less than 2/32 of inch						8	
3AKJGLDR6HSGP5310 - Power Unit - Vehicle Maintenance Violation: 393.78Windshield wipers inoperative/defective						1	
3AKJGLDR6HSGP5310 - Power Unit - Vehicle Maintenance Violation: 393.9Inoperative required lamps						2	
3AKJGLDR6HSGP5310 - Power Unit - Vehicle Maintenance Violation: 396.17COperating a CMV without proof of a periodic inspection						4	
01/24/2023	1796004145	OH	XP97835	CA	Truck Tractor		0
3AKJGLDR6HSGP4884 - Power Unit - OOS Hours-Of-Service Violation: 395.8AELDELD - No record of duty status (ELD Required)						5	
12/28/2022	3246016463	OH	XP97834	CA	Truck Tractor		0
3AKJGLDR6HSGP5310 - Power Unit - OOS Hours-Of-Service Violation: 395.8K2Driver failing to retain previous 7 days' logs						5	
02/09/2022	3228014637	OH	XP97834	CA	Truck Tractor		0
3AKJGLDR6HSGP5310 - Power Unit - OOS Hours-Of-Service Violation: 395.8AELDELD - No record of duty status (ELD Required)						5	
3AKJGLDR6HSGP5310 - Power Unit - State/Local Laws Violation: 395.24DEld Cannot Transfer Eld Records Electronically						0	
3AKJGLDR6HSGP5310 - Power Unit - OOS Vehicle Maintenance Violation: 393.75A3Tire -flat and/or audible air leak						8	
Only the first 20 inspections are shown. See the live report for more data.							